ST/ESA/STAT/SER.G/57

DEPARTMENT OF ECONOMIC AND SOCIAL AFFAIRS
STATISTICS DIVISION

2008
INTERNATIONAL TRADE STATISTICS YEARBOOK

VOLUME II
TRADE BY COMMODITY

UNITED NATIONS
New York, 2010

The Department of Economic and Social Affairs (DESA) of the United Nations Secretariat is a vital interface between the global policies in the economic, social and environmental spheres and national action. The Department works in three main interlinked areas: (i) it compiles, generates and analyses a wide range of economic, social and environmental data and information on which United Nations Member States draw to review common problems and take stock of policy options; (ii) it facilitates the courses of action to address ongoing or emerging global challenges; and (iii) it advises interested Governments on the ways and means of translating policy frameworks developed in United Nations conferences and summits into programmes at the country level and, through technical assistance, helps build national capacities.

NOTE

Symbols of United Nations documents are composed of capital letters combined with figures

GENERAL DISCLAIMER

The designations employed and the presentation of material in this publication do not imply the expression of any opinion whatsoever on the part of the Secretariat of the United Nations concerning the legal status of any country, territory, city or area, or of its authorities, or concerning the delimitation of its frontiers or boundaries.

Where the designation "country or area" appears in this publication, it covers countries, territories, cities or areas. In previous issues of this publication, where the designation "country" appears in the headings of tables, it should be interpreted to cover countries, territories, cities or areas

In some tables, the designation "developed" economies is intended for statistical convenience and does not necessarily express a judgment about the stage reached by a particular country or area in the development process.

ST/ESA/STAT/SER.G/57

UNITED NATIONS PUBLICATION
Sales No E.10.XVII.6 H

ISBN 978-92-1-161537-1

Enquiries should be directed to
Sales and Marketing Section
Outreach Division
Department of Public Information
United Nations
New York 10017
USA

E-mail: publications@un.org
Internet: http://unp.un.org

Copyright © United Nations, 2010
All rights reserved

TABLE OF CONTENTS

Page

Introduction ..... **ix**

The new yearbook ix

Concepts and definitions of International Merchandise Trade Statistics ix

Sources and Presentation xii

Description of world trade tables of part 1 (Tables A to K) xviii

Description of commodity tables and graphs of part 2 xxi

Abbreviations and Explanation of symbols xxii

Disclaimer, UN Comtrade Subscription information, Contact xxiii

Part 1 World Trade Tables **1**

Total imports and exports by regions and countries or areas in U.S. dollars (Table A) 3

Total imports and exports by countries or areas in national currency (Table B) 21

External trade conversion factors (Table C) 32

World exports by provenance and destination in U.S. dollars (Table D) 40

Growth of world exports by provenance and destination (Table E) 118

Structure of world exports by provenance and destination (Table F) 120

Indices of total exports and imports by countries or areas (Table G) 125

Indices of total exports and imports by regions (Table H) 135

Indices and values of manufactured goods exports (Table I) 138

Indices and values of fuel imports - Developed economies (Table J) 142

Some indicators on fuel imports - Developed economies (Table K) 146

Part 2 Commodity Trade Profiles **151**

Food and live animals (SITC Section 0) 153

Beverages and tobacco (SITC Section 1) 191

Crude materials, inedible, except fuels (SITC Section 2) 197

Mineral fuels, lubricants and related materials (SITC Section 3) 233

Animal and vegetable oils, fats and waxes (SITC Section 4) 245

Chemicals and related products, n.e.s. (SITC Section 5) 251

Manufactured goods classified chiefly by material (SITC Section 6) 285

Machinery and transport equipment (SITC Section 7) 339

Miscellaneous manufactured articles (SITC Section 8) 391

Commodities and transactions not classified elsewhere in SITC (SITC Section 9) 423

TABLE OF CONTENTS (continued)

Part 2 COMMODITY TRADE PROFILES

Full list of included 3-digit SITC groups (SITC, Rev.3)

Food and live animals (SITC Section 0)

001 Live animals other than animals of division 03 ... 154
011 Meat of bovine animals, fresh, chilled or frozen ... 155
012 Other meat, meat offal, fresh, chilled, frozen (for human) ... 156
016 Meat, edible offal, salted, in brine, dried, etc; flours, meals ... 157
017 Meat and edible meat offal, prepared or preserved, nes ... 158
022 Milk and cream and milk products other than butter or cheese ... 159
023 Butter and other fats and oils derived from milk ... 160
024 Cheese and curd ... 161
025 Eggs, birds', egg yolks, fresh, dried or preserved; egg albumin ... 162
034 Fish, fresh (live or dead), chilled or frozen ... 163
035 Fish, dried, salted or in brine; smoked fish; flours, meals, etc ... 164
036 Crustaceans, molluscs, aquatic invertebrates; flours and pellets ... 165
037 Fish, crustaceans, molluscs, aquatic invertebrates, prepared, nes ... 166
041 Wheat (including spelt) and meslin, unmilled ... 167
042 Rice ... 168
043 Barley, unmilled ... 169
044 Maize (not including sweet corn), unmilled ... 170
045 Cereals, unmilled (other than wheat, rice, barley and maize) ... 171
046 Meal and flour of wheat and flour of meslin ... 172
047 Other cereal meals and flours ... 173
048 Cereal, flour or starch preparations of fruits or vegetables ... 174
054 Vegetables, fresh, chilled , frozen, simply preserved; roots ... 175
056 Vegetables, roots and tubers, prepared or preserved, nes ... 176
057 Fruit and nuts (not including oil nuts), fresh or dried ... 177
058 Fruits, preserved, and fruit preparations (excluding fruit juices) ... 178
059 Fruit and vegetable juices, unfermented and without added spirit ... 179
061 Sugars, molasses and honey ... 180
062 Sugar confectionery ... 181
071 Coffee and coffee substitutes ... 182
072 Cocoa ... 183
073 Chocolate and other food preparations containing cocoa, nes ... 184
074 Tea and mate ... 185
075 Spices ... 186
081 Feeding stuff for animals (not including unmilled cereals) ... 187
091 Margarine and shortening ... 188
098 Edible products and preparations, nes ... 189

Beverages and tobacco (SITC Section 1)

111 Non-alcoholic beverages, nes ... 192
112 Alcoholic beverages ... 193
121 Tobacco, unmanufactured; tobacco refuse ... 194
122 Tobacco, manufactured (whether or not containing tobacco substitutes) ... 195

Crude materials, inedible, except fuels (SITC Section 2)

211 Hides and skins (except furskins), raw ... 198
212 Furskins, raw (including heads, tails, paws, etc), other than those of 211 ... 199
222 Oil-seeds and oleaginous fruits used for extraction of 'soft' fixed oils ... 200
223 Oil seeds and oleaginous fruits used for the extraction of other fixed oils ... 201
231 Natural rubber, balata, gutta-percha, chicle, etc, in primary forms ... 202

232 Synthetic and reclaimed rubber; waste, scrap of unhardened rubber 203
244 Cork, natural, raw, and waste (including natural cork in blocks or sheets) 204
245 Fuel wood (excluding wood waste) and wood charcoal 205
246 Wood in chips or particles and wood waste 206
247 Wood in the rough or roughly squared 207
248 Wood, simply worked, and railway sleepers of wood 208
251 Pulp and waste paper 209
261 Silk 210
263 Cotton 211
264 Jute, other textile bast fibres, nes, not spun; tow and waste 212
265 Vegetable textile fibres (other than cotton or jute) not spun; waste 213
266 Synthetic fibres suitable for spinning 214
267 Other man-made fibres suitable for spinning; waste of man-made fibres 215
268 Wool and other animal hair (including wool tops) 216
269 Worn clothing and other worn textile articles; rags 217
272 Fertilizers crude, other than those of division 56 218
273 Stone, sand and gravel 219
274 Sulphur and unroasted iron pyrites 220
277 Natural abrasives, nes (including industrial diamonds) 221
278 Other crude minerals 222
281 Iron ore and concentrates 223
282 Ferrous waste and scrap; remelting scrap ingots of iron or steel 224
283 Copper ores and concentrates; copper mattes, cement copper 225
284 Nickel ores and concentrates; nickel mattes, nickel oxide sinters 226
285 Aluminium ores and concentrates (including alumina) 227
287 Ores and concentrates of base metals, nes 228
288 Non-ferrous base metal waste and scrap, nes 229
289 Ores, concentrates precious metals; waste, scrap and sweepings (no gold) 230
291 Crude animal materials, nes 231
292 Crude vegetable materials, nes 232

Mineral fuels, lubricants and related materials (SITC Section 3)

321 Coal, whether or not pulverized, but not agglomerated 234
322 Briquettes, lignite and peat 235
325 Coke, semi-coke of coal, lignite or peat, agglomerated or not; retort carbon 236
333 Petroleum oils and oils obtained from bituminous minerals, crude 237
334 Petroleum oils and oils obtained from bituminous minerals, (not crude) 238
335 Residual petroleum products, nes, and related materials 239
342 Liquefied propane and butane 240
343 Natural gas, whether or not liquefied 241
344 Petroleum gases and other gaseous hydrocarbons, nes 242
351 Electric current 243

Animal and vegetable oils, fats and waxes (SITC Section 4)

411 Animal oils and fats 246
421 Fixed vegetable fats and oils, 'soft', crude, refined or fractionated 247
422 Fixed vegetable fats and oils, crude, refined or fractionated, not 'soft' 248
431 Animal or vegetable fats and oils, processed; waxes of; inedible 249

Chemicals and related products, n.e.s. (SITC Section 5)

511 Hydrocarbons, nes, and their derivatives 252
512 Alcohols, Phenols, phenol-alcohols and their derivatives 253
513 Carboxylic acids, and their derivatives 254
514 Nitrogen-function compounds 255
515 Organo-inorganic and heterocyclic compounds, nucleic acids; salts 256
516 Other organic chemicals 257
522 Inorganic chemical elements, oxides and halogen salts 258

523 Metal salts and peroxysalts, of inorganic acids ... 259
524 Other inorganic chemicals; organic, inorganic compounds precious metals ... 260
525 Radioactive and associated materials ... 261
531 Synthetic organic colouring matter and preparations based thereon ... 262
532 Dyeing and tanning extracts, and synthetic tanning materials ... 263
533 Pigments, paints, varnishes and related materials ... 264
541 Medicinal and pharmaceutical products, other than medicament of 542 ... 265
542 Medicaments (including veterinary medicaments) ... 266
551 Essential oils, perfume and flavour materials ... 267
553 Perfumery, cosmetic or toilet preparations (excluding soaps) ... 268
554 Soap, cleansing and polishing preparations ... 269
562 Fertilizers (other than those of group 272) ... 270
571 Polymers of ethylene, in primary forms ... 271
572 Polymers of styrene, in primary forms ... 272
573 Polymers of vinyl choride or of other halogenated olefins ... 273
574 Polyacetals, epoxide resins, etc, and other polyethers in primary forms ... 274
575 Other plastics, in primary forms ... 275
579 Waste, parings and scrap, of plastics ... 276
581 Tubes, pipes and hoses, and fittings therefore of plastics ... 277
582 Plates, sheets, film, foil and strip, of plastics ... 278
583 Monofilament of any cross-sectional dimension exceed 1 mm, of plastics ... 279
591 Pesticides, disinfectant, put up in preparation, articles or packings for retail ... 280
592 Starches, insulin and wheat gluten; albuminoidal substances; glues ... 281
593 Explosives and pyrotechnic products ... 282
597 Prepared additives, de-icing and liquid for transmissions; lubricant, etc ... 283
598 Miscellaneous chemical products, nes ... 284

Manufactured goods classified chiefly by material (SITC Section 6)

611 Leather ... 286
612 Manufactures of leather or of composition leather, nes; saddlery, harness ... 287
613 Furskins, tanned or dressed, other than those of heading 848.31 ... 288
621 Materials of rubber (e.g., pastes, plates, rods, threads, tubes of rubber) ... 289
625 Rubber tyres, interchangeable tyre treads, tyre flaps and inner tubes ... 290
629 Articles of rubber, nes ... 291
633 Cork manufacture ... 292
634 Veneers, plywood, particle board,and other wood, worked, nes ... 293
635 Wood manufactures, nes ... 294
641 Paper and paperboard ... 295
642 Paper and paperboard, cut to size or shape; articles of paper or paperboard ... 296
651 Textile yarn ... 297
652 Cotton fabrics, woven (not including narrow or special fabrics) ... 298
653 Fabrics, woven, of man-made textile materials (not narrow or special fabrics) ... 299
654 Other textile fabrics, woven ... 300
655 Knitted or crocheted fabrics, nes, ... 301
656 Tulles, lace, embroidery, ribbons, trimmings and other smallwares ... 302
657 Special yarns, special textile fabrics and related products ... 303
658 Made-up articles, wholly or chiefly of textile materials, nes ... 304
659 Floor coverings, etc ... 305
661 Lime, cement, and fabricated construction materials (except glass and clay) ... 306
662 Clay construction materials and refractory construction materials ... 307
663 Mineral manufactures, nes ... 308
664 Glass ... 309
665 Glassware ... 310
666 Pottery ... 311
667 Pearls and precious or semiprecious stones, unworked or worked ... 312
671 Pig iron, spiegeleisen, sponge iron, iron or steel granules and powders ... 313
672 Ingots and other primary forms, of iron or steel; semi-finished products ... 314
673 Flat-rolled products of iron or non-alloy steel, not clad, plated or coated ... 315
674 Flat-rolled products of iron or non-alloy steel, clad, plated or coated ... 316
675 Flat-rolled products of alloy steel ... 317
676 Iron and steel bars, rods, angles, shapes and sections ... 318

677 Rails or railway track construction material, of iron or steel 319
678 Wire of iron or steel 320
679 Tubes, pipes and hollow profiles, and tube or pipe fittings of iron or steel 321
681 Silver, platinum and other metals of the platinum group 322
682 Copper 323
683 Nickel 324
684 Aluminium 325
685 Lead 326
686 Zinc 327
687 Tin 328
689 Miscellaneous non-ferrous base metals employed in metallurgy and cermets 329
691 Structures and parts of structures, nes, of iron, steel or aluminium 330
692 Metal containers for storage or transport 331
693 Wire products (excluding insulated electrical wiring) and fencing grills 332
694 Nails, screws, nuts, bolts, and the like of iron, steel, copper, aluminium 333
695 Tools for use in the hand or in machines 334
696 Cutlery 335
697 Household equipment of base metal, nes 336
699 Manufactures of base metal, nes 337

Machinery and transport equipment (SITC Section 7)

711 Steam boilers, superheated water boiler; auxiliary plants; parts thereof 340
712 Steam turbines and other vapour turbines and parts thereof, nes 341
713 Internal combustion piston engines and parts thereof, nes 342
714 Engines and motors, non-electric; parts, nes (not those of 712, 713 and 718) 343
716 Rotating electric plant and parts thereof, nes 344
718 Power generating machinery and parts thereof, nes 345
721 Agricultural machinery (excluding tractors) and parts thereof 346
722 Tractors (other than those of headings 744.14 and 744.15) 347
723 Civil engineering and contractors' plant and equipment; parts thereof 348
724 Textile and leather machinery and parts thereof, nes 349
725 Paper and paper manufacture machinery, and parts thereof 350
726 Printing and bookbinding machinery and parts thereof 351
727 Food- processing machines (excluding domestic); parts thereof 352
728 Other machinery, equipment, for specialized industries; parts nes 353
731 Machine tools working by removing metal or other material 354
733 Machine tools for working metal, sintered metal carbides or cermets 355
735 Parts, nes, accessories suitable for use with machines falling within 731&733 356
737 Metalworking machinery and parts thereof, nes 357
741 Heating and cooling equipment and parts thereof, nes 358
742 Pumps for liquids; liquid elevators; parts for such pumps and liquid elevators 359
743 Pumps (other than liquid), air or other gas compressors and fans, etc; parts 360
744 Mechanical handling equipment and parts thereof, nes 361
745 Non-electrical machinery, tools and mechanical apparatus, parts thereof, nes 362
746 Ball or roller bearings 363
747 Taps, cocks, valves, etc; pressure-reducing, thermostatically control valves 364
748 Transmission shafts (camshafts, crankshafts) and cranks; parts thereof 365
749 Non-electric parts and accessories of machinery, nes 366
751 Office machines 367
752 Automatic data processing machines and units thereof 368
759 Parts and accessories (not covers, carrying cases, etc) for machines of 751-752 369
761 Television receivers 370
762 Radio-broadcast receivers 371
763 Sound recorders or reproducers; television image and sound recorders 372
764 Telecommunications equipment, nes, and parts, nes, and accessories of 76 373
771 Electric power machinery, and parts thereof 374
772 Electrical apparatus for switching, protecting or connecting electrical circuits 375
773 Equipment for distributing electricity, nes 376
774 Electro-medical and radiological equipment 377
775 Household-type electrical and non-electrical equipment, nes 378

776 Thermionic, microcircuits, transistors, valves, cathodes, diodes, etc 379
778 Electrical machinery and apparatus, nes 380
781 Cars, other motor vehicles principally designed for the transports of persons 381
782 Motor vehicles for the transport of goods; special-purpose motor vehicles 382
783 Road motor vehicles, nes 383
784 Parts and accessories of the motor vehicles of 722, 781, 782 and 783 384
785 Motorcycles and cycles motorized and non-motorized; invalid carriages 385
786 Trailers, semi-trailers; other vehicles, not mechanically propelled 386
791 Railway vehicles (including hovertrains) and associated equipment 387
792 Aircraft and associated equipment; spacecraft and their launch vehicles; parts 388
793 Ships, boats (including hovercraft) and floating structures 389

Miscellaneous manufactured articles (SITC Section 8)

811 Prefabricated buildings 392
812 Sanitary, plumbing and heating fixtures and fittings, nes 393
813 Lighting fixtures and fittings, nes 394
821 Furniture and parts thereof; stuffed furnishings 395
831 Travel goods, handbags, etc, of leather, plastics, textile, others 396
841 Men's or boys' outerwear, of textile fabrics, not knitted or crocheted 397
842 Women's or girls' outerwear, of textile fabrics, not knitted or crocheted 398
843 Men's or boys' outerwear, of textile fabrics, knitted or crocheted 399
844 Women's or girls' outerwear, of textile fabrics, knitted or crocheted 400
845 Articles of apparel, of textile fabrics, whether or not knitted or crocheted, nes 401
846 Clothing accessories, of textile fabrics, whether or not knitted or crocheted 402
848 Articles of apparel, and clothing accessories not textile fabrics; headgear 403
851 Footwear 404
871 Optical instruments and apparatus, nes 405
872 Instruments and appliances, nes, for medical and veterinary sciences 406
873 Meters and counters, nes. 407
874 Measuring, checking, analyzing and controlling instruments, apparatus nes 408
881 Photographic apparatus and equipments, nes 409
882 Photographic and cinematographic supplies 410
883 Cinematographic film, exposed and developed 411
884 Optical goods, nes 412
885 Watches and clocks 413
891 Arms and ammunition 414
892 Printed matter 415
893 Articles, nes, of plastics 416
894 Baby carriages, toys, games and sporting goods 417
895 Office and stationery supplies, nes 418
896 Works of art, collectors' pieces and antiques 419
897 Gold, silverware, jewellery and articles of precious materials, nes 420
898 Musical instruments, parts/accessories; records, tapes and similar recordings 421
899 Miscellaneous manufactured articles , nes 422

Commodities and transactions not classified elsewhere in SITC (SITC Section 9)

931 Special transactions and commodities not classified according to kind 424
961 Coin (other than gold coin), not being legal tender 425
971 Gold, non-monetary (excluding gold ores and concentrates) 426

INTRODUCTION

The new yearbook

1. The *2008 International Trade Statistics Yearbook* (2008 ITSY) is being issued in two redesigned volumes which were prepared at different points in time during 2009.[1] Volume I has been compiled early in 2009 (in May 2009) to allow for an advanced release of an overview of international merchandise trade in 2008 and for a much earlier publication of the available 2008 country (area) data. Volume II which contains detailed tables showing international trade for individual commodities (3-digit SITC groups) and eleven world trade tables covering trade values and indices has been compiled approximately six months after the submission of Volume I (in December 2009) as the preparation of these tables requires and benefits from the additional country data which, normally, become available later in the year. Volume II contains updated versions of the two world trade tables A and D published in Volume I.

2. Volume II has been redesigned in respect to the presentation of data for individual commodities (3-digit SITC groups) with the aim to provide a more analytical and condensed view of the exports and imports of a specific commodity (commodity trade profile). Overall, data for a total of 258 commodities are shown in Volume II. The information for 2008 is based on data provided by 139 countries (areas), representing 95% of world trade of 2008. All tables of Volume II are made available electronically shortly after the completion of the manuscript.

3. The detailed information about the trade of particular countries by commodity and partner (values and quantities) contained in the tables and graphs for individual countries in Volume I and commodities in Volume II has been taken from the publicly available database UN Comtrade (http://comtrade.un.org/). Users are advised to visit UN Comtrade for any additional and more current information as it is continuously updated.

Concepts and definitions of International Merchandise Trade Statistics

4. The statistics in this Yearbook have been compiled by national statistical authorities largely consistent with the United Nations recommended *International Merchandise Trade Statistics, Concepts and Definitions, Revision 2*.[2] The main elements of the concepts and definitions are:

1. Coverage: As a general guideline, it is recommended that international merchandise trade statistics record all goods which add to or subtract from the stock of material resources of a country by entering (imports) or leaving (exports) its economic territory. Goods simply being transported through a country (goods in transit) or temporarily admitted or withdrawn (except for goods for inward or outward processing) do not add to or subtract from the stock of material resources of a country and are not

[1] The 2008 ITSY is the fifty-seventh edition of this yearbook and the first edition which is issued in the new redesigned format.

[2] Statistical Papers, Series M No. 52, Rev.2 (United Nations publication, Sales No. E.98.XVII.16).

included in the international merchandise trade statistics. The general guidelines serve as a basis for a set of specific recommendations on the inclusion or exclusion of certain categories of goods.

2. Time of recording: Coherence with the System of National Accounts and the Balance of Payments requires that transactions be recorded at the time when the change of ownership takes place. As a general guideline it is recommended that goods be included at the time when they enter or leave the economic territory of a country.

3. Statistical territory. In international merchandise trade statistics the objective is to record goods entering and leaving the economic territory of a country. In practice, what is recorded is goods that enter or leave the statistical territory, which is the territory with respect to which data are being collected. The statistical territory may coincide with the economic territory of a country or with some part of it. It follows that when the statistical territory of a country and its economic territory differ, international merchandise trade statistics do not provide a complete record of inward and outward flows of goods.

4. The trade systems. There are two trade systems in common use by which international merchandise trade statistics are compiled: the general trade system and the special trade system in its strict definition and relaxed definition.

(a) The general trade system is in use when the statistical territory of a country coincides with its economic territory. Consequently, under the general trade system, imports include all goods entering the economic territory of a compiling country and exports include all goods leaving the economic territory of a compiling country.

(b) *The special trade system* is in use when the statistical territory comprises only a particular part of the economic territory. *The special trade system (strict definition)* is in use when the statistical territory comprises only the free circulation area, that is, the part within which goods "may be disposed of without customs restriction". Consequently, in such a case, imports include all goods entering the free circulation area of a compiling country, which means cleared through customs for home use, and exports include all goods leaving the free circulation area of a compiling country.

(c) *The special trade system (relaxed definition)* is in use when (a) goods that enter a country for or leave it after inward processing and (b) goods that enter or leave an industrial free zone are also recorded and included in international merchandise trade statistics.

5. Classification. It is recommended that countries use the *Harmonized Commodity Description and Coding System* (HS) for the collection, compilation and dissemination of international merchandise trade statistics as suggested by the Statistical Commission at its twenty-seventh session (22 February to 3 March 1993).[3] The Harmonized System was adopted by the Customs Co-operation Council in June 1983,

[3] See Official Records of the Economic and Social Council, 1993, Supplement No. 6 (E/1993/26), para. 162 (d).

and the International Convention on the Harmonized System (HS Convention) entered into force on 1 January 1988 (HS 1988).[4] In accordance with the preamble to the HS Convention, which recognized the importance of ensuring that the HS be kept up to date in the light of changes in technology or in patterns of international trade, the HS is regularly reviewed and revised. The fourth edition, HS 2007 which is a substantial revision from previous versions came into effect 1 January 2007.[5] The *Standard International Trade Classification (SITC)*[6] which was in the past used by countries in data compilation and reporting has been recognized for its continued use in analysis.[7]

6. Valuation. At its fifteenth session, in 1953, the Economic and Social Council, taking the view that trade statistics must reflect economic realities, recommended that the Governments of Member States of the United Nations, wherever possible, use transaction values in the compilation of their national statistics of external trade or, when national practices are based on other values, endeavor to provide supplementary statistical data based on transaction values (Economic and Social Council resolution 469 B (XV)). To promote the comparability of international merchandise trade statistics and taking into account the commercial and data reporting practices of the majority of countries, it is recommended that: (a) The statistical value of imported goods be a CIF-type value; (b) The statistical value of exported goods be an FOB-type value. FOB-type values include the transaction value of the goods and the value of services performed to deliver goods to the border of the exporting country. CIF-type values include the transaction value of the goods, the value of services performed to deliver goods to the border of the exporting country and the value of the services performed to deliver the goods from the border of the exporting country to the border of the importing country.

7. Partner country. It is recommended that in the case of imports, the country of origin be recorded; and that in the case of exports, the country of last known destination be recorded. The country of origin of a good (for imports) is determined by rules of origin established by each country. The country of last known destination is the last country - as far as it is known at the time of exportation - to which goods are to be delivered, irrespective of where they have been initially dispatched to and whether or not, on their way to that last country, they are subject to any commercial transactions or other operations which change their legal status.

5. The commodity trade profiles (part 2 of this publication) are based on the detailed trade data as reported by countries (or areas) and published on UN Comtrade without any adjustments for conceptual differences such as differences in the trade system, valuation and partner attribution. The explanatory notes on UN Comtrade inform about the trade system, valuation and

[4] See Customs Co-operation Council, The Harmonized Commodity Description and Coding System, Brussels, 1989.
[5] See World Customs Organization, Harmonized Commodity Description and Coding System, Fourth Edition (2007), Brussels 2005.
[6] Standard International Trade Classification, Original, Statistical Papers, Series M No.10, Second Edition, 1951 (United Nations publication, Sales No. E.51.XVII.1); subsequent editions are published as United Nations publications under Series M No.34.
[7] See Official Records of the Economic and Social Council, 1999, Supplement No. 4 (E/1999/24), para. 24 (c).

partner attribution of individual reporter countries (or areas). For more detailed information on national practices in the compilation and dissemination of international merchandise trade data please go to http://unstats.un.org/unsd/tradereport/introduction_MM.asp.

Sources and Presentation

6. Sources: Figures on the total imports and exports of countries (or areas) presented in world tables A and B are mainly taken from *International Financial Statistics* (IFS) published monthly by the International Monetary Fund (IMF) but also from other sources such as national publications and websites and the *United Nations Monthly Bulletin of Statistics Questionnaire* for the following countries: Andorra, Bermuda, Cayman Islands, Cuba, Gibraltar, Montenegro (beginning 2006), Niue, Occupied Palestinian Territory, Russian Federation, Serbia and Montenegro (before 2006), Turkmenistan, Turks and Caicos, Tuvalu and Uzbekistan. Table A and B show data as available by end of December 2009.

7. The external trade conversion figures in world table C are derived from *International Financial Statistics* (IFS) published monthly by the International Monetary Fund (IMF). Table C shows data as available by end of December 2009.

8. The data presented in world tables G and H on the volume and unit value indices, and terms of trade for total exports and imports by countries (or areas) and regions are mostly derived from *International Financial Statistics* (IFS) published monthly by the International Monetary Fund (IMF), but also from other sources such as national publications and websites and the *United Nations Monthly Bulletin of Statistics Questionnaire*. Table G and H show data as available by end of December 2009.

9. The data presented in world tables I, J and K on unit value and volume indices and value for manufactured goods exports and fuel imports are obtained from sources such as national publications and websites and the *United Nations Monthly Bulletin of Statistics Questionnaire.* Table I, J and K show data as available by end of December 2009.

10. Figures presented in world tables D, E and F and the commodity tables and graphs in part 2 (commodity trade profiles) are calculated using UN Comtrade data (http://comtrade.un.org/). The data published on UN Comtrade are directly submitted by countries to the United Nations Statistics Division (UNSD) or received via international and regional partner organizations such as the Organization for Economic Co-operation and Development (OECD), the Food and Agriculture Organization of the United Nations (FAO), the International Trade Centre (ITC), the Caribbean Community (CARICOM) Secretariat, the Common Market of Eastern and Southern Africa (COMESA), the Economic Community of West African States (ECOWAS) and the UN regional commissions such as the Economic Commission for Latin America and the Caribbean (ECLAC) and the Economic and Social Commission for Western Asia (ESCWA). Modifications to the received data are only made in the case the provided data is obviously incomplete (in particular in the case of unreported oil exports). Tables D, E and F and the commodity tables and graphs in part 2 use data as available on UN Comtrade by mid of December 2009.

11. The totals of imports and exports presented in table A on the one hand and table D on the other hand are not necessarily identical as IFS and UN Comtrade are based on different data collection systems with different aims, procedures, timetable and sources for update and maintenance. Nevertheless, discrepancies are in general minor and usually do not affect the overall information provided in these tables. A systematic comparison of the figures from both sources (which includes the description of known and relevant conceptual differences) is available at http://unstats.un.org/unsd/trade/imts/annual%20totals.htm. Overall, the discrepancy in the world total (world aggregate) of exports in table A and table D is less than 0.5 percent for all years shown, which is minor, given the differences between the two sources.

12. Estimates: For table A estimates for missing data are made in order to arrive to regional totals but are otherwise not shown. The estimation process is automated using quarterly year-on-year growth rates for the extrapolation of missing quarterly data (unless quarterly data can be estimated using available monthly data within the quarter). Regional totals containing estimated data are printed in bold. For world tables D, E and F and the commodity tables and graphs in part 2 (commodity trade profiles) data for missing reporters are estimated either through the extrapolation of the data of the two adjacent years, or, if this is not possible, through the use of the data reported by the trading partners (so called mirror data). Mirror statistics is also used in case the partner distribution or confidential data make it necessary to adjust the reported data. For tables H, I and J the missing data required for the calculation of regional totals are estimated using a variety of methods and additional data sources. All estimates are reviewed and adjusted where necessary.

13. Currency conversion: For data in this publication, conversion of values from national currencies into United States dollars is done by means of currency conversion factors based on official exchange rates. Values in currencies subject to fluctuation are converted into United States dollars using weighted average exchange rates specially calculated for this purpose. The weighted average exchange rate for a given currency for a given year is the component monthly factors, furnished by the International Monetary Fund in its IFS publication, weighted by the value of the relevant trade in each month; a monthly factor is the exchange rate (or the simple average rate) in effect during that month. These factors are applied to total imports and exports and to the trade in individual commodities with individual countries. The conversion factors applied to the data presented in table A are provided in table C. For data published on UN Comtrade the applied conversion factors are available in a country's metadata on UN Comtrade.

14. Classification: Essentially all countries follow the recommendation to report their detailed merchandise trade data according to the Harmonized Commodity Description and Coding System (HS) (see paragraph 5). In order to provide comparable time series data on UN Comtrade for all countries, the data reported in the latest HS classification is converted into earlier versions of the HS and to corresponding or earlier versions of the Standard International Trade Classification (SITC).[8] Beginning 2007 many countries (or areas) started to compile their

[8] Detailed information on the data conversions used for UN Comtrade is available on the website of the United Nations Statistics Division at:
http://unstats.un.org/unsd/trade/conversions/HS%20Correlation%20and%20Conversion%20tables.htm.

trade data according to the 2007 edition of the HS classification[9] and following its past practices the United Nations Statistics Division (UNSD) developed and implemented the required conversion tables. - The commodities in this publication are mostly presented according to the three-digit groups of SITC, Rev.3[10] as the SITC groups provide a limited set of economically meaningful commodity categories. In addition, data according to SITC, Rev.3 is available for long time series.

15. Period: Generally, data refer to calendar years; however, for those countries which report according to some other reference year, the data are presented in the year which covers the majority of the reference year used by the country. However, for the latest years (from 2000 onwards) the data for all countries on UN Comtrade is available by calendar year.

16. Country nomenclature: The naming of countries (or areas) in this publication follows in general the *United Nations Standard Country or Area Codes for Statistical Use*.[11] The names and composition of countries as reporter are changing over time. Also, countries rarely follow the identical nomenclature in the recording of partner information. For example where former geographical entities commonly referred to in national statistics have changed, countries may introduce the corresponding changes in their statistics at different times. In this publication wherever possible parts of the world have been designated by the names they currently bear and the trading partner attribution has been standardized. The following information is relevant for the data presented in this publication:

1. In this publication the data published under the heading China exclude those for Taiwan Province. Figures representing the trade with Taiwan Province, which may have been reported by any reporting country or area, are included in the grouping Other Asia, nes. For statistical purposes, the data for China do not include those for Hong Kong Special Administrative Region and Macao Special Administrative Region.

2. Beginning 1 January 1997, the overseas departments of France were included in the statistical territory of France for the purposes of international trade statistics. Values on this basis have been provided by France for 1996 also, and values are published on that basis in this publication.

3. Beginning 1 January 1999, Belgium and Luxembourg provide their international trade statistics separately.

4. Beginning 1 January 2000, Botswana, Lesotho, Namibia, South Africa and Swaziland provide their international trade statistics separately. For periods prior to 1

[9] See World Customs Organization, Harmonized Commodity Description and Coding System, Fourth Edition (2007), Brussels 2005.

[10] Standard International Trade Classification, Revision 3, Statistical Papers, Series M No.34/Rev.3, (United Nations publication, Sales No. E.86.XVII.12). SITC, Revision 4 was accepted by the United Nations Statistical Commission at its thirty-seventh session in March 2006 (see Official Records of the Economic and Social Council, 2006, Supplement No. 4, (E/CN.3/2006/32), chapter III, para. 26 (b)). Yet it will require several years until a time series of data according to SITC, Revision 4 will be sufficiently long for publication.

[11] Standard Country or Area Codes for Statistical Use, Series M No. 49, Rev.4, (United Nations publication, Sales No. M.98.XVII.9). The latest information is available online at: http://unstats.un.org/unsd/methods/m49/m49.htm.

January 2000, unless otherwise indicated, data are shown for the Southern African Customs Union.

5. On 4 February 2003, the official name of the Federal Republic of Yugoslavia has been changed to Serbia and Montenegro. Data provided for Yugoslavia prior to 1 January 1992 refer to the Socialist Federal Republic of Yugoslavia which was composed of six republics. Data referring to the years 1992 and later are attributed to Bosnia and Herzegovina, Croatia, Serbia and Montenegro, Slovenia and the Former Yugoslav Republic of Macedonia.

6. On 3 June 2006, Serbia and Montenegro formally dissolved into two independent countries: Montenegro and Serbia.

17. Regional groupings: This publication uses the regional groupings of the Millennium Development Goal (MDG) Indicator Database which are shown below (for their composition, see world table A and http://unstats.un.org/unsd/mdg/default.aspx - go to Data - Regional Groupings). The category 'Other' applies only to the presentation of data by trading partner and consists of Antarctica, Bunkers, Free Zones, 'Special Categories' (confidential partner) and Areas nes.:

World
Developed Countries
  - Asia-Pacific
  - Europe
  - North America
South-eastern Europe
Commonwealth of Independent States (CIS)
  - CIS Europe
  - CIS Asia
Northern Africa
Sub-Saharan Africa
Latin America & the Caribbean
  - Caribbean
  - Latin America
Eastern Asia
Southern Asia
South-eastern Asia
Western Asia
Oceania
Other

18. Regional groupings for World Tables I, J and K: For technical reasons those tables retain the regional breakdown used in the earlier versions of the yearbook, namely:

1) Developed economies
   - Africa (South Africa)
   - America (United States and Canada)
   - Asia (Japan and Israel).
   - Europe (Andorra, Austria, Belgium, Denmark, Faeroe Islands, Finland, France, Germany, Gibraltar, Greece, Iceland, Ireland, Italy, Luxembourg, Malta,

Netherlands, Norway, Portugal, Spain, Sweden, Switzerland and United Kingdom)
- Oceania (Australia and New Zealand)

2) Developing economies
- Africa (Algeria, Angola, Benin, Botswana, Burkina Faso, Burundi, Cameroon, Cape Verde, Central African Republic, Chad, Comoros, Congo, Côte d'Ivoire, Democratic Republic of the Congo, Djibouti, Egypt, Equatorial Guinea, Eritrea, Ethiopia, Gabon, Gambia, Ghana, Guinea, Guinea Bissau, Kenya, Lesotho, Liberia, Libyan Arab Jamahiriya, Madagascar, Malawi, Mali, Mauritania, Mauritius, Morocco, Mozambique, Namibia, Niger, Nigeria, Réunion, Rwanda, Saint Helena, Sao Tome and Principe, Senegal, Seychelles, Sierra Leone, Somalia, Sudan, Swaziland, Togo, Tunisia, Uganda, United Republic of Tanzania, Western Sahara, Zambia, and Zimbabwe)
- America (Anguilla, Antigua and Barbuda, Argentina, Aruba, Bahamas, Barbados, Belize, Bermuda, Bolivia, Brazil, British Virgin Islands, Cayman Islands, Chile, Colombia, Costa Rica, Cuba, Dominica, Dominican Republic, Ecuador, El Salvador, Falkland Islands, French Guiana, Greenland, Grenada, Guadeloupe, Guatemala, Guyana, Haiti, Honduras, Jamaica, Martinique, Mexico, Montserrat, Netherlands Antilles, Nicaragua, Panama, Paraguay, Peru, Saint Kitts-Nevis, Saint Lucia, Saint Pierre and Miquelon, Saint Vincent and the Grenadines, Suriname, Trinidad and Tobago, Turks and Caicos, Uruguay, and Venezuela)
- Asia (Afghanistan, Armenia, Azerbaijan, Bahrain, Bangladesh, Bhutan, Brunei Darussalam, Cambodia, China, China Hong Kong SAR, China Macao SAR, Cyprus, Democratic People's Republic of Korea, Georgia, India, Indonesia, Iran, Iraq, Jordan, Kazakhstan, Kuwait, Kyrgyzstan, Lao People's Democratic Republic, Lebanon, Malaysia, Maldives, Mongolia, Myanmar, Nepal, Occupied Palestinian Territory, Oman, Pakistan, Philippines, Qatar, Republic of Korea, Saudi Arabia, Singapore, Sri Lanka, Syrian Arab Republic, Tajikistan, Thailand, Timor-Leste, Turkey, Turkmenistan, United Arab Emirates, Uzbekistan, Viet Nam, and Yemen)
- Europe (Bosnia Herzegovina, Croatia, Slovenia, Serbia and Montenegro, and The former Yugoslav Republic of Macedonia)
- Oceania (American Samoa, Cook Islands, Fiji, Federated States of Micronesia, French Polynesia, Kiribati, Guam, Nauru, New Caledonia, Niue, Norfolk Island, Northern Mariana Islands, Marshall Islands, Palau, Papua New Guinea, Samoa, Solomon Islands, Tokelau, Tonga, Tuvalu, Vanuatu, and Wallis and Futuna Islands)

3) Other
- Eastern Europe (Albania, Bulgaria, Czech Republic, Hungary, Poland, Romania, and Slovakia)
- European countries of the former USSR (Belarus, Estonia, Latvia, Lithuania, Republic of Moldova, Russian Federation and Ukraine)

19. Aggregations: All regional aggregations are calculated as the sum of their components. This also includes the regional and world totals presented in table A (in bold) which in previous

editions of this yearbook and in the tables currently published in the *United Nations Monthly Bulletin of Statistics* are calculated by subtracting re-exports from the imports and exports.

20. Additional country groupings: The composition of the additional country groupings which are used in world table A is as follows:

ANCOM-Andean Common Market
Bolivia (Plurinational State of), Colombia, Ecuador, Peru and Venezuela (Bolivarian Republic of)

APEC-Asian-Pacific Economic Co-operation
Australia, Brunei Darussalam, Canada, Chile, China, Hong Kong Special Administrative Region of China, Indonesia, Japan, Malaysia, Mexico, New Zealand, Papua New Guinea, Peru, Philippines, Republic of Korea, Russian Federation, Singapore, Taiwan Province of China, Thailand, United States of America and Viet Nam

ASEAN-Association of South-East Asian Nations
Brunei Darussalam, Cambodia, Indonesia, Lao People's Democratic Republic, Malaysia, Myanmar, Philippines, Singapore, Thailand and Viet Nam

CACM-Central American Common Market
Costa Rica, El Salvador, Guatemala, Honduras and Nicaragua

CARICOM-Caribbean Community and Common Market
Antigua and Barbuda, Bahamas (member of the Community only), Barbados, Belize, Dominica, Grenada, Guyana, Haiti, Jamaica, Montserrat, Saint Kitts and Nevis, Saint Lucia, Saint Vincent and the Grenadines, Suriname, Trinidad and Tobago

COMESA-Common Market for Eastern and Southern Africa
Burundi, Comoros, Democratic Republic of the Congo, Djibouti, Egypt, Eritrea, Ethiopia, Kenya, Libyan Arab Jamahiriya, Madagascar, Malawi, Mauritius, Rwanda, Seychelles, Sudan, Swaziland, Uganda, Zambia and Zimbabwe

ECOWAS - Economic Community of West African States
Benin, Burkina Faso, Cape Verde, Cote d'Ivoire, Gambia, Ghana, Guinea, Guinea-Bissau, Liberia, Mali, Niger, Nigeria, Senegal, Sierra Leone and Togo

EFTA - European Free Trade Association
Iceland, Liechtenstein, Norway and Switzerland

EMCCA – Economic and Monetary Community of Central Africa
Cameroon, Central African Republic, Chad, Congo, Equatorial Guinea and Gabon

EU-27 - European Union 27
Austria, Belgium, Cyprus, Czech Republic, Denmark, Estonia, Finland, France, Germany, Greece, Hungary, Ireland, Italy, Latvia, Lithuania, Luxembourg, Malta, Netherlands, Poland, Portugal, Spain, Slovakia, Slovenia, Sweden and United Kingdom (EU25) plus Bulgaria and Romania.

EU-25 - European Union 25
Austria, Belgium, Denmark, Finland, France, Germany, Greece, Ireland, Italy, Luxembourg, Netherlands, Portugal, Spain, Sweden and United Kingdom (EU15) plus Czech Republic, Estonia, Hungary, Latvia, Lithuania, Malta, Poland, Slovakia, Slovenia, and Cyprus

LAIA - Latin American Integration Association (formerly Latin American Free Trade Association)
Argentina, Bolivia (Plurinational State of), Brazil, Chile, Colombia, Cuba, Ecuador, Mexico, Paraguay, Peru, Uruguay and Venezuela (Bolivarian Republic of)

LDC - Least developed countries
Afghanistan, Angola, Bangladesh, Benin, Bhutan, Burkina Faso, Burundi, Cambodia, Cape Verde, Central African Republic, Chad, Comoros, Democratic Republic of the Congo, Djibouti, Equatorial Guinea, Eritrea, Ethiopia, Gambia, Guinea, Guinea-Bissau, Haiti, Kiribati, Lao People's Democratic Republic, Lesotho, Liberia, Madagascar, Malawi, Maldives, Mali, Mauritania, Mozambique, Myanmar,

Nepal, Niger, Rwanda, Samoa, Sao Tome and Principe, Senegal, Sierra Leone, Solomon Islands, Somalia, Sudan, Timor-Leste, Togo, Tuvalu, Uganda, United Republic of Tanzania, Vanuatu, Yemen and Zambia

MERCOSUR-Mercado Comun Sud-Americano
Argentina, Brazil, Paraguay and Uruguay

NAFTA-Northern American Free Trade Area
Canada, Mexico and United States of America

OECD-Organization for Economic Cooperation and Development
Australia, Austria, Belgium, Canada, Czech Republic, Denmark, Finland, France, Germany, Greece, Hungary, Iceland, Ireland, Italy, Japan, Luxembourg, Mexico, Netherlands, New Zealand, Norway, Poland, Portugal, Republic of Korea, Slovakia, Spain, Sweden, Switzerland, Turkey, United Kingdom and United States of America

OPEC-Organization of Petroleum Exporting Countries
Algeria, Angola, Ecuador, Indonesia, Iran (Islamic Republic of), Iraq, Kuwait, Libyan Arab Jamahiriya, Nigeria, Qatar, Saudi Arabia, United Arab Emirates and Venezuela (Bolivarian Republic of).

Description of world trade tables of part 1 (Tables A to K)

21. Total imports and exports by regions and countries or areas in U.S. dollars (Table A): The total value of world trade reached U.S. dollar 15.9 trillion in 2008, measured in terms of exports valued FOB at the border of the exporting country. Table A provides a breakdown of this figure by country (or area) and also shows imports and the trade balance. For example, the biggest exporter in 2008 with exports of U.S dollar 1,467 billion was Germany, followed by China with U.S dollar 1,429 billion and the United States with U.S dollar 1,301 billion. The United States was the biggest importer with imports of U.S. dollar 2,169 billion in 2008 which resulted in a trade deficit of U.S. dollar 868 billion, while Germany and China recorded trade surpluses of U.S. dollar 262 billion and 297 billion respectively.

22. Total imports and exports by countries or areas in national currency (Table B): This table contains totals of imports and exports and the trade balance of individual countries (or areas) in national currency.

23. External trade conversion factors (Table C): The conversion factors for imports and exports shown in table C are used to convert trade data expressed in terms of national currency to U.S. dollars (see paragraph 13 for details).

24. World exports by provenance and destination in U.S. dollars (Table D): This table provides a breakdown of the world exports by regions and countries (or areas) according to their provenance (origin) and destination, for the total of trade but also detailed by individual SITC sections and aggregations of sections, groups, subgroups and basic headings of SITC (see below). For example, the table shows that in 2008 developed economies of Asia-Pacific, Europe and North America were the destination of 61% of world exports (U.S. dollar 9.7 trillion) and the origin of 56% of world exports (U.S. dollar 8.9 trillion).[12]

[12] These percentages or shares of world trade are measured based on the trade between countries (or areas) which includes the trade of the countries within one region.

Aggregations of SITC, Rev. 3 codes	Description
0-9	Total trade
0 and 1	Food, beverages and tobacco
041-045	Cereals
2 and 4	Crude materials (excluding fuels), oils, fats
22	Oil seeds and, oleaginous fruit
26	Textile fibres
27	Crude fertilizers and minerals
28	Metalliferous ores and metal scrap
4	Animal and vegetable oils, fats and waxes
3	Mineral fuels and related materials
5	Chemicals
7	Machinery and transport equipment
781.2, 784.1, 785.1, 785.2 and 785.31	Passenger road vehicles and their parts
6 and 8	Other manufactured goods
65	Textile yarn and fabrics
67	Iron and steel
68	Non-ferrous metals
691-695, 699 and 812	Other manufactured metal products
84	Clothing

25. Growth of world exports by provenance and destination (Table E): This table shows the growth of world exports in recent years up to the year 2008 by provenance (origin) and destination, for total exports and for a limited set of commodity classes. The table shows that the total exports of developed economies increased on average by 10.1% since 2000, which is significantly less than the average growth rate for the world (12.2%). The annual average rates of change in percentage terms given in this table have been uniformly calculated by the use of the compound interest formula.

26. Structure of world exports by provenance and destination (Table F): This table shows the distribution (in percent) of exports by provenance (origin) and destination for total exports and a limited set of commodity classes as well as the commodity composition (in percent) of total exports by provenance (origin) and destination. For example, table F shows that the share of total exports of developed economies decreased from 65.1% in 2000 to 55.7% in 2008. A major development concerning the composition of world trade has been the increase of the share of exports of Mineral fuels, lubricants and related materials (SITC Section 3), from 10.4% in 2000 to 17.5% in 2008, and the decline of the share of Machinery and transport equipment (SITC Section 7), from 41.3% in 2000 to 33.9% in 2008.

27. Indices of total exports and imports by countries or areas: Quantum and unit value indices and terms of trade in U.S. dollars (2000 = 100) (Table G): This table shows the volume and unit value (or price) indices for total exports and imports as well as the terms of trade and purchasing power of exports for individual countries or areas in U.S. dollar and with the year 2000 as base year.

28. Indices of total exports and imports by regions: Quantum and unit value indices and terms of trade in U.S. dollars (2000 = 100) (Table H): This table shows the volume and unit value indices for total exports and imports as well as the terms of trade by regions in U.S. dollar and with the year 2000 as base year. For example, the table shows that in 2008, the import unit value and export unit value index for developed economies reached the same level, which means that the terms of trade of developed economies in 2008 were the same as in 2000. Most other regions (for which sufficient data is available) experienced declines in their terms of trade.

29. Indices and values of manufactured goods exports: Unit value and volume indices (2000 = 100) and value in thousand million U.S. dollars (Table I): This table presents the unit value and the volume indices and the value of exports of manufactured goods for most developed economies and some developing economies. Manufactured goods are defined here to comprise sections 5 through 8 of the SITC. Unit values indices are presented both in U.S. dollars and in national currency. The table shows that in 2008, exports of manufactured goods increased by more than U.S. dollars 500 billion to reach U.S. dollars 8.9 trillion. However, in real terms, it increased by 0.7% only as the volume indices increased from 145 in 2007 to 146 in 2008.

30. Indices and values of fuel imports – Developed economies: Unit value and volume indices (2000 = 100) and value in thousand million U.S. dollars (Table J): This table presents the unit values and the volume indices and the value of fuels imports for most developed economies. Fuel comprises section 3 of the SITC. Unit values indices are presented both in U.S. dollars and in national currency. The table shows that at constant prices, developed economies' fuel import have been stagnating in 2007 and 2008. However, in nominal terms, fuel imports increased by 41% in 2008 to reach U.S. dollars 1.7 trillion.

31. Some indicators on fuel imports - Developed economies (Table K): This table shows fuel imports as a percentage of total imports and exports, and the ratio of unit value indices of manufactured goods exports and fuel imports. The table shows that fuel imports as a share of total imports increased from 10.1% in 2000 to 18.6 % in 2008. At the same time, the ratio of unit value indices of manufactured goods and fuel imports declined, indicating that the cost of fuel imports in terms of manufactured goods exports has been rising. In 2008, the ratio was 50 and suggests that the fuel purchasing power of manufactured goods exports has dropped by half since 2000.

32. For the general note and footnotes, see the end of the tables. The most recent data for tables B, C, G, H, I, J and K are published on a monthly or quarterly basis in the *United Nations Monthly Bulletin of Statistics* (MBS).[13] A slightly different version of Table A containing quarterly and monthly data is published on a monthly basis as table 34 in the *United Nations Monthly Bulletin of Statistics* (MBS).[14] Updated, although different versions of Table D, are published as table 40, 41 and 42 in the July, September and November editions of the MBS.

[13] The MBS is available as printed publication and its database can be accessed online at: http://unstats.un.org/unsd/mbs/app/DataSearchTable.aspx. In addition the tables are also available online at http://unstats.un.org/unsd/trade/imts/analyticaltradetables.htm.

[14] The difference between table A in this publication and table 34 in the MBS relates to the calculation of regional aggregations (see paragraph 19).

Description of commodity tables and graphs of part 2

33. Part 2 contains detailed data (commodity trade profiles) for 3-digits groups of the *Standard International Trade Classification, Revision 3* (SITC).[15] All SITC groups are covered except the following groups as these were poorly reported and contain many estimates which are not sufficiently explainable: SITC group 286, Ores and concentrates of uranium and thorium; SITC group 345, Coal, water or other producer gases; and SITC group 911, Postal packages not classified according to kind.

34. For certain commodities users will find spikes in growth rates and significant asymmetries between the total values of imports and exports. Reasons for these spikes can often be relatively easy identified (as caused i.e. by changes in the prices or classification changes) but the reasons for the asymmetries between the reported imports and exports are often less apparent. However, it was decided to retain the information on these commodities as the results shown are a reflection of the data provided by countries (the influence of any estimates contained in the data is not significant) and to leave it to the users to assess the usefulness of this information for their specific purposes.

35. The following tables and graphs appear for each SITC commodity group:

36. Imports and exports, 1994–2008, in current prices (Table 1): This table shows the values of imports and exports from 1994 to 2008 for the commodity group and the share of the group on the SITC section to which it belongs and the share of the group on world trade.

37. Top exporting and importing countries or areas in 2008 (Tables 2 and 3): These tables present the top 15 exporting and importing countries or areas in the order of magnitude based on exports or imports values for the year 2008. For each country (or area), the tables show the value of exports or imports in current U.S. dollar, the average growth rate over the period 2004-2008 (calculated using the compound interest formula), the annual growth rate for 2008, the share of world trade in 2008, and the cumulative share of world trade in 2008. In preparing these tables estimates were made for countries whose data were not yet available; the estimated values of exports and imports are shown in italic.

38. Annual growth rate of exports, 1994–2008 (Graph 1): This graph presents the annual growth rate of exports of the commodity group, the annual growth rate of exports of the SITC section to which the commodity group belongs and the annual growth rate of total exports over the last fifteen years. The annual growth rate of total exports comprises all SITC sections.

39. Trade balance by MDG Regions 2008 (Graph 2): This graph presents, for the year 2008, exports, imports and the trade balance by regions according to the regions used in the Millennium Development Goal (MDG) Indicator Database (for further information on country grouping by MDG regions, see paragraph 17).

[15] Standard International Trade Classification, Revision 3, Statistical Papers, Series M No.34/Rev.3, (United Nations publication, Sales No. E.86.XVII.12).

Abbreviations and Explanation of symbols

Names of some countries (or areas) or groups of countries (or areas) and of some commodities or groups of commodities have been abbreviated. Exact titles of countries or commodities can be found in various editions of the following publications referred to in the introduction (see paragraphs 14 and 16):

(i) Standard Country or Area Codes for Statistical Use
(ii) Standard International Trade Classification (SITC)
(iii) Harmonized Commodity Description and Coding System (HS)

In addition, the following abbreviations and symbols are used in this publication:

Not available	(na)
Not available	blank
Not available	…
Not applicable	–
Not applicable	.
Magnitude of less than half the unit used	0 or 0.0
More than 100,000 percent	>
Thousand	thsd
Million	mln
Billion	bln
Average	Avg.
Not elsewhere specified	nes
U.S. dollar	US$
Cumulated	Cum.
Imports	Imp
Exports	Exp
Balance	Bal
General trade system	G
Special trade system	S

Disclaimer

The tables, graphs and text contained in part 2 of this publication are provided only for illustration and despite all efforts might contain errors. When using this data users are advised to verify the latest information on UN Comtrade which is the source of this data.

UN Comtrade Subscription information

UN Comtrade is (with the exception of tables A, B, C, G, H, I, J and K) the source of the data in this Volume II of the 2008 ITSY. UN Comtrade is available at http://comtrade.un.org/. All data can be viewed but the use of additional features such as download etc. requires a subscription – for rates and subscription go to https://unp.un.org/comtrade.aspx.

Contact

This yearbook has been produced by the International Merchandise Trade Statistics Section of the United Nations Statistics Division/ Department of Economic and Social Affairs. For questions or comments please contact us at:

International Merchandise Trade Statistics Section
United Nations Statistics Division
2 United Nations Plaza, DC2-1540
New York, New York 10017
E-mail: comtrade@un.org

http://comtrade.un.org/ or
http://unstats.un.org/unsd/trade/imts/imts_default.htm

2008
INTERNATIONAL TRADE
STATISTICS YEARBOOK

VOLUME II
TRADE BY COMMODITY

PART 1 – WORLD TRADE TABLES

- Total imports and exports by regions and countries or areas in U.S. dollars (Table A)
- Total imports and exports by countries or areas in national currency (Table B)
- External trade conversion factors (Table C)
- World exports by provenance and destination in U.S. dollars (Table D)
- Growth of world exports by provenance and destination (Table E)
- Structure of world exports by provenance and destination (Table F)
- Indices of total exports and imports by countries or areas (Table G)
- Indices of total exports and imports by regions (Table H)
- Indices and values of manufactured goods exports (Table I)
- Indices and values of fuel imports - Developed economies (Table J)
- Some indicators on fuel imports - Developed economies (Table K)

Total imports and exports by regions and countries or areas (Table A)

Imports CIF, exports FOB and balance: million U.S. dollars

Importations et exportations totales par régions et pays ou zones (Tableau A)

Importations CIF, exportations FOB, et balance : en millions de dollars E.-U.

Country or Area - Pays ou Zone	IMP EXP BAL	G/S	1995	2000	2001	2002	2003	2004	2005	2006	2007	2008
World	IMP		**5164748**	**6534655**	**6299096**	**6535814**	**7615974**	**9296007**	**10577018**	**12148540**	**13993954**	**16157456**
Monde	EXP		**5130865**	**6364855**	**6117842**	**6409332**	**7458824**	**9075250**	**10348347**	**11969551**	**13800097**	**15926318**
	BAL		**-33883**	**-169799**	**-181254**	**-126482**	**-157150**	**-220758**	**-228671**	**-178989**	**-193857**	**-231138**
Developed Countries[1,2]	IMP		**3538022**	**4500175**	**4333054**	**4460332**	**5178028**	**6173359**	**6870129**	**7783166**	**8788017**	**9812260**
Pays Developpés[1,2]	EXP		**3561498**	**4132062**	**4014029**	**4155593**	**4785854**	**5642630**	**6146099**	**6939981**	**7951202**	**8878956**
	BAL		**23476**	**-368113**	**-319024**	**-304739**	**-392174**	**-530728**	**-724030**	**-843185**	**-836815**	**-933304**
Asia-Pacific	IMP		411230	464933	426387	424949	490733	587170	666504	745317	816094	997513
Asie-Pacifique	EXP		510019	556402	480735	496148	560076	672507	722547	795698	877736	1004265
	BAL		98789	91469	54348	71199	69343	85337	56043	50381	61642	6753
Australia	IMP	G	61283	71537	63890	72693	89089	109383	125283	139279	165364	200564
Australie	EXP	G	53115	63878	63389	65036	71551	86420	105833	123316	141122	187249
	BAL		-8167	-7659	-501	-7657	-17539	-22962	-19449	-15963	-24241	-13314
Japan	IMP	G	335990	379491	349189	337209	383085	454592	514988	579609	619845	762575
Japon	EXP	G	443259	479227	403616	416730	471999	565743	594986	649948	709668	786434
	BAL		107269	99736	54427	79520	88914	111150	79998	70340	89823	23859
New Zealand	IMP	G	13957	13905	13308	15046	18559	23195	26234	26430	30885	34374
Nouvelle-Zélande	EXP	G	13645	13297	13730	14382	16527	20344	21729	22434	26946	30582
	BAL		-312	-608	422	-664	-2033	-2850	-4505	-3996	-3939	-3792
Europe	IMP		2190920	2535965	2504616	2611966	3143741	3786038	4143406	4768808	5569512	6235571
Europe	EXP		2274097	2516756	2544025	2713561	3227891	3846503	4156500	4716035	5493539	6120812
	BAL		83177	-19209	39409	101596	84150	60465	13093	-52773	-75974	-114759
Andorra	IMP	S	793	1021	1042	1200	1513	1762	1796	1780	1917	1931
Andorre	EXP	S	37	45	52	63	89	123	142	150	127	96
	BAL		-756	-975	-990	-1136	-1424	-1639	-1654	-1630	-1790	-1835
Austria	IMP	S	66400	68986	70492	72796	91595	113344	119950	130945	156760	176087
Autriche	EXP	S	57655	64167	66492	73113	89257	111720	117722	130376	157317	173090
	BAL		-8745	-4819	-3999	316	-2339	-1623	-2228	-570	557	-2997
Belgium[3]	IMP	S	159716	176992	178715	198125	234947	285596	318768	351908	413565	470439
Belgique[3]	EXP	S	175884	187876	190361	215867	255598	306816	335868	366938	432287	476826
	BAL		16169	10884	11646	17742	20650	21220	17100	15030	18723	6387
Croatia	IMP	G	7510	7887	9147	10722	14209	16589	18560	21488	25830	30728
Croatie	EXP	G	4633	4432	4666	4904	6187	8024	8773	10376	12364	14112
	BAL		-2877	-3455	-4481	-5818	-8022	-8565	-9788	-11112	-13465	-16617
Czech Republic	IMP	S	26385	33934	38308	42773	53807	71635	76343	93453	118467	141825
République tchèque	EXP	S	21686	29057	33399	38488	48715	67198	77988	95165	122760	146071
	BAL		-4699	-4877	-4909	-4285	-5092	-4438	1645	1712	4293	4246
Denmark	IMP	S	45736	44364	44132	48890	56227	66845	74265	85103	98859	111326
Danemark	EXP	S	49769	50390	51077	56308	65280	75568	83569	91703	102865	115775
	BAL		4032	6025	6945	7418	9052	8723	9303	6600	4006	4450
Estonia	IMP	S	2545	4236	4280	4810	6480	8334	10188	13472	15170	16024
Estonie	EXP	S	1838	3166	3298	3448	4539	5934	7676	9705	10948	12403
	BAL		-707	-1070	-982	-1363	-1942	-2400	-2513	-3767	-4222	-3621
Faeroe Islands	IMP	G	314	532	498	524	630	628	743	790	976	977
Iles Féroé	EXP	G	362	472	514	541	653	616	599	651	739	825
	BAL		48	-60	16	17	22	-12	-144	-139	-237	-152
Finland	IMP	G	28114	33900	32114	33642	41601	50677	58474	69447	81756	92125
Finlande	EXP	G	39574	45482	42802	44671	52514	60916	65240	77287	90091	96879
	BAL		11460	11582	10688	11029	10913	10239	6765	7840	8335	4754

Total imports and exports by regions and countries or areas (Table A)

Imports CIF, exports FOB and balance: million U.S. dollars *[cont.]*

Importations et exportations totales par régions et pays ou zones (Tableau A)

Importations CIF, exportations FOB et balance : en millions de dollars E.-U. *[suite]*

Country or Area - Pays ou Zone	IMP EXP BAL	G/S	1995	2000	2001	2002	2003	2004	2005	2006	2007	2008
France[4]	IMP	S	281497	311522	302627	312506	370888	443577	486489	539658	623483	707063
France[4]	EXP	S	284914	301026	297314	312237	366121	425198	443886	488432	550662	606494
	BAL		3417	-10496	-5313	-269	-4767	-18378	-42603	-51226	-72822	-100569
Germany	IMP	S	464366	495450	486055	490230	604742	715903	780514	922376	1055997	1205522
Allemagne	EXP	S	523909	550222	571459	615695	751829	909513	977970	1122112	1323818	1467244
	BAL		59544	54772	85404	125465	147087	193610	197456	199736	267822	261722
Gibraltar	IMP		408	480	435	385	468	535	550	676	853	824
Gibraltar	EXP		116	126	120	148	147	199	199	242	304	281
	BAL		-292	-354	-315	-236	-320	-336	-351	-434	-548	-543
Greece	IMP	S	22929	29221	29928	31164	44375	51559	49817	59121	75100	77831
Grèce	EXP	S	10961	10747	9483	10315	13195	14996	15511	20180	23472	25231
	BAL		-11968	-18474	-20444	-20849	-31180	-36564	-34306	-38940	-51628	-52600
Hungary	IMP	S	15379	31955	33724	37787	47602	59636	65783	77206	94375	106380
Hongrie	EXP	S	12801	28016	30530	34512	42532	54893	62179	74217	93377	107466
	BAL		-2578	-3939	-3195	-3276	-5070	-4744	-3604	-2989	-997	1085
Iceland	IMP	G	1756	2591	2253	2274	2788	3551	4554	5077	6354	5614
Islande	EXP	G	1804	1891	2021	2227	2385	2896	2944	3241	4509	5191
	BAL		49	-700	-231	-47	-403	-654	-1610	-1836	-1845	-423
Ireland	IMP	G	41987	51444	51305	51508	53315	61413	69177	83889	85624	82658
Irlande	EXP	G	56677	77097	83020	87497	92431	104204	109605	104639	122622	126144
	BAL		14689	25653	31715	35990	39117	42791	40428	20750	36998	43486
Italy	IMP	S	206059	238071	236128	246613	297405	355269	384837	440852	509937	558422
Italie	EXP	S	234020	239934	244253	254219	299468	353544	372962	416231	499933	548842
	BAL		27960	1863	8125	7606	2063	-1726	-11875	-24621	-10004	-9579
Latvia	IMP	S	1818	3187	3504	4053	5242	7048	8592	11430	15185	15778
Lettonie	EXP	S	1305	1867	2001	2284	2893	3983	5108	5896	7892	9281
	BAL		-513	-1320	-1504	-1769	-2350	-3066	-3483	-5535	-7293	-6497
Lithuania	IMP	G	3013	5219	6060	7524	9668	12386	15510	19413	24445	31118
Lituanie	EXP	G	2039	3548	4279	5231	6970	9307	11782	14153	17162	23756
	BAL		-974	-1671	-1781	-2294	-2698	-3079	-3729	-5259	-7283	-7362
Luxembourg[5]	IMP	S	.	10718	11153	11602	13694	16829	17565	19434	22168	25045
Luxembourg[5]	EXP	S	.	7950	8239	8499	9980	12181	12699	14172	16021	17856
	BAL		.	-2768	-2914	-3103	-3714	-4648	-4866	-5262	-6147	-7189
Malta	IMP	G	2942	3400	2726	2840	3399	3824	3807	4073	4508	4887
Malte	EXP	G	1913	2443	1958	2223	2468	2628	2376	2705	2985	2916
	BAL		-1029	-957	-768	-616	-931	-1196	-1432	-1368	-1523	-1971
Netherlands	IMP	S	176874	198926	195569	194130	234014	284020	310600	358510	421084	495043
Pays-Bas	EXP	S	196276	213425	216180	219857	264849	318066	349844	399635	476806	541445
	BAL		19402	14499	20611	25727	30835	34046	39244	41125	55722	46402
Norway	IMP	G	32972	34351	32954	34889	39284	48062	54786	63349	79777	87878
Norvège	EXP	G	41997	60063	59193	59576	67103	81709	101917	120550	137975	165239
	BAL		9024	25712	26239	24687	27818	33646	47131	57200	58198	77362
Poland	IMP	S	29064	48970	50378	55141	68153	89094	100759	127260	162437	204873
Pologne	EXP	S	22890	31684	36159	41032	53699	74831	89214	110941	138756	168674
	BAL		-6173	-17285	-14219	-14108	-14454	-14264	-11545	-16319	-23680	-36200
Portugal	IMP	S	33315	38192	39422	38326	40843	49225	53399	65605	76369	89736
Portugal	EXP	S	23212	23279	24449	25536	30714	33023	32129	42890	50241	57057
	BAL		-10103	-14913	-14973	-12791	-10129	-16201	-21270	-22715	-26128	-32679

Total imports and exports by regions and countries or areas (Table A)

Imports CIF, exports FOB and balance: million U.S. dollars *[cont.]*

Importations et exportations totales par régions et pays ou zones (Tableau A)

Importations CIF, exportations FOB et balance : en millions de dollars E.-U. *[suite]*

Country or Area - Pays ou Zone	IMP EXP BAL	G/S	1995	2000	2001	2002	2003	2004	2005	2006	2007	2008
Slovakia	IMP	S	9226	13413	15501	17460	23760	30469	36168	47250	62102	74034
Slovaquie	EXP	S	8596	11889	12641	14478	21966	27605	31997	41939	57766	70982
	BAL		-630	-1524	-2860	-2983	-1794	-2864	-4171	-5311	-4336	-3052
Slovenia	IMP	S	9492	10116	10148	10933	13853	17571	19626	23014	29481	34000
Slovénie	EXP	S	8316	8732	9252	10357	12767	15879	17896	20985	26553	29254
	BAL		-1175	-1384	-895	-576	-1086	-1692	-1730	-2029	-2928	-4747
Spain	IMP	S	113316	152901	153634	163575	208553	257672	287610	326046	382651	417049
Espagne	EXP	S	91041	113348	115175	123563	156024	182156	191021	213350	246752	277695
	BAL		-22275	-39553	-38459	-40012	-52529	-75516	-96589	-112697	-135899	-139353
Sweden	IMP	G	64752	73331	64316	67667	84197	100791	111324	126609	148977	165122
Suède	EXP	G	79813	87759	78173	82965	102405	123307	130205	147236	166834	183093
	BAL		15061	14428	13857	15298	18208	22516	18881	20627	17856	17971
Switzerland	IMP	S	77006	76104	77086	82387	95600	110324	119784	132030	153181	173684
Suisse	EXP	S	78061	74867	78082	87370	100744	117820	126099	141679	164809	191810
	BAL		1055	-1237	996	4983	5144	7496	6314	9649	11627	18126
United Kingdom	IMP	G	265237	334550	320984	335490	380889	451870	483066	547543	622125	631551
Royaume-Uni	EXP	G	241999	281754	267383	276340	304372	341652	371381	428261	434790	458785
	BAL		-23238	-52797	-53601	-59150	-76517	-110219	-111685	-119282	-187335	-172766
North America	IMP		**935872**	**1499277**	**1402051**	**1423418**	**1543554**	**1800150**	**2060219**	**2269041**	**2402411**	**2579176**
Amérique du Nord	EXP		**777382**	**1058904**	**989269**	**945884**	**997886**	**1123620**	**1267052**	**1428248**	**1579927**	**1753878**
	BAL		**-158490**	**-440373**	**-412781**	**-477534**	**-545668**	**-676530**	**-793167**	**-840793**	**-822484**	**-825298**
Bermuda	IMP	G	550	720	720	747	833	988	985	1094	1150	1145
Bermudes	EXP	G	56	...	36	56	52	73	49	25	23	25
	BAL		-494	...	-684	-691	-781	-915	-936	-1069	-1127	-1120
Canada[6]	IMP	G	163952	238811	221757	221962	239085	273084	323365	348958	379792	407167
Canada[6]	EXP	G	192204	276641	259857	252407	272699	304623	359411	389513	416431	452170
	BAL		28251	37830	38100	30445	33614	31538	36046	40555	36640	45003
Greenland	IMP	G	421	363	322	391	465	546	593	618	678	871
Groenland	EXP	G	364	272	268	307	349	382	402	396	431	489
	BAL		-57	-92	-54	-84	-117	-164	-190	-222	-247	-383
United States[7]	IMP	G	770852	1259300	1179180	1200230	1303050	1525370	1735060	1918080	2020400	2169490
Etats-Unis[7]	EXP	G	584743	781918	729100	693103	724771	818520	907158	1038270	1162980	1301110
	BAL		-186109	-477382	-450080	-507127	-578279	-706850	-827902	-879810	-857420	-868380
South-Eastern Europe	IMP		**22109**	29538	34035	39735	51780	69656	**82988**	103591	140431	**170945**
Europe du Sud-Est	EXP		**16352**	19546	20906	24375	30993	41293	**49008**	61184	76807	**94026**
	BAL		**-5757**	-9992	-13129	-15360	-20787	-28363	**-33980**	-42407	-63624	**-76919**
Albania	IMP	G	713	1090	1327	1503	1864	2309	2618	3058	4188	5251
Albanie	EXP	G	202	258	307	340	448	605	658	798	1078	1355
	BAL		-511	-832	-1020	-1164	-1416	-1703	-1960	-2261	-3110	-3896
Bosnia and Herzegovina	IMP	S	...	3083	3354	4068	4769	5918	7073	7344	9772	12282
Bosnie-Herzégovine	EXP	S	...	1067	1032	1020	1369	1794	2401	3324	4166	5064
	BAL		...	-2017	-2322	-3048	-3399	-4124	-4673	-4020	-5606	-7218
Bulgaria	IMP	S	5651	6505	7263	7987	10887	14467	18162	23270	30086	37018
Bulgarie	EXP	S	5353	4809	5115	5749	7540	9931	11739	15101	18575	22485
	BAL		-298	-1696	-2148	-2238	-3346	-4536	-6423	-8168	-11511	-14532
Montenegro[8]	IMP	S	.	.	.	.	.	.	.	1874	3206	...
Montenegro[8]	EXP	S	.	.	.	.	.	.	.	791	827	...
	BAL		.	.	.	.	.	.	.	-1082	-2378	...

Total imports and exports by regions and countries or areas (Table A)

Imports CIF, exports FOB and balance: million U.S. dollars *[cont.]*

Importations et exportations totales par régions et pays ou zones (Tableau A)

Importations CIF, exportations FOB et balance : en millions de dollars E.-U. *[suite]*

Country or Area - Pays ou Zone	IMP EXP BAL	G/S	1995	2000	2001	2002	2003	2004	2005	2006	2007	2008
Romania	IMP	S	10278	13055	15561	17862	24003	32664	40463	51106	69602	82965
Roumanie	EXP	S	7910	10367	11391	13876	17619	23485	27730	32336	40042	49539
	BAL		-2368	-2688	-4170	-3986	-6384	-9179	-12733	-18770	-29560	-33426
Serbia[8]	IMP	S	.	.	.	.	.	.	.	13188	18400	22946
Serbie[8]	EXP	S	.	.	.	.	.	.	.	6437	8817	11004
	BAL		.	.	.	.	.	.	.	-6752	-9584	-11942
Serbia and Montenegro[8]	IMP	S	2666	3711	4837	6320	7952	11366	...	.	.	.
Serbie et Monténégro[8]	EXP	S	1531	1723	1903	2275	2650	3801	...	.	.	.
	BAL		-1135	-1988	-2934	-4045	-5302	-7565	...	.	.	.
TFYR Macedonia	IMP	S	1719	2094	1694	1995	2306	2932	3228	3752	5177	6844
L'ex-Ry de Macédoine	EXP	S	1204	1323	1158	1116	1367	1676	2041	2398	3302	3920
	BAL		-515	-771	-536	-880	-939	-1256	-1187	-1355	-1875	-2923
CIS	IMP		79235	**71140**	**82659**	89168	113555	**150032**	**188007**	**254079**	**351907**	**469584**
CEI	EXP		109831	**143363**	**142322**	152614	191322	**263182**	**339428**	**426786**	**510893**	**712799**
	BAL		30595	**72223**	**59663**	63445	77766	**113149**	**151421**	**172707**	**158985**	**243215**
Asia	IMP		10639	**13881**	**15822**	15884	20227	**27203**	**34162**	**46172**	**59152**	**73449**
Asie	EXP		13040	**17899**	**18070**	19280	23864	**34099**	**46656**	**66380**	**84049**	**143856**
	BAL		2401	**4018**	**2248**	3396	3637	**6897**	**12494**	**20208**	**24897**	**70407**
Armenia	IMP	S	674	882	874	987	1280	1351	1768	2194	3282	4427
Arménie	EXP	S	271	294	343	505	686	715	950	1004	1219	1057
	BAL		-403	-588	-532	-482	-594	-636	-818	-1190	-2063	-3370
Azerbaijan	IMP	G	668	1539	1431	1666	2626	3516	4211	5269	5709	7200
Azerbaïdjan	EXP	G	547	1858	2314	2167	2590	3743	7649	13015	21269	...
	BAL		-121	319	883	502	-36	227	3438	7745	15561	...
Georgia	IMP	G	489	709	753	796	1141	1846	2490	3678	5217	6066
Géorgie	EXP	G	155	323	318	346	461	647	865	993	1240	1507
	BAL		-333	-387	-436	-450	-680	-1199	-1624	-2685	-3977	-4559
Kazakhstan	IMP	G	3807	5040	6446	6584	8409	12781	17353	24956	32940	39011
Kazakhstan	EXP	G	5250	8812	8639	9670	12927	20093	27849	40470	46540	77192
	BAL		1444	3772	2193	3086	4518	7312	10497	15515	13600	38180
Kyrgyzstan	IMP	S	522	554	467	587	717	941	1101	1718	2412	4072
Kirghizistan	EXP	S	409	505	476	486	582	733	672	794	1134	1618
	BAL		-113	-50	9	-101	-135	-208	-429	-924	-1278	-2455
Tajikistan	IMP	G	810	675	688	721	881	1191	1354	1723	2455	3270
Tadjikistan	EXP	G	749	784	652	737	797	915	891	1399	1468	1406
	BAL		-61	109	-36	16	-84	-276	-464	-324	-987	-1864
Turkmenistan	IMP	G	777	...	...	2119	2512	...	...	...	...	...
Turkménistan	EXP	G	1939	...	...	2856	2632	...	...	...	...	...
	BAL		1162	...	...	736	120	...	...	...	...	...
Uzbekistan	IMP	G	2893	2697	2814	2425	2662	3392	3666	4380	4848	7076
Ouzbékistan	EXP	G	3720	2817	2708	2513	3189	4280	4749	5617	8029	10369
	BAL		827	120	-106	88	527	888	1083	1237	3181	3293
Europe	IMP		68597	57259	66837	73285	93328	122830	153845	207907	292755	396135
Europe	EXP		96791	125463	124252	133334	167458	229083	292772	360406	426843	568943
	BAL		28194	68205	57415	60049	74130	106253	138927	152499	134088	172808
Belarus	IMP	G	5563	8646	8286	9092	11558	16491	16708	22351	28693	39483
Bélarus	EXP	G	4707	7326	7451	8021	9946	13774	15979	19734	24275	32902
	BAL		-856	-1320	-836	-1071	-1612	-2717	-729	-2618	-4418	-6581

Total imports and exports by regions and countries or areas (Table A)

Imports CIF, exports FOB and balance: million U.S. dollars *[cont.]*

Importations et exportations totales par régions et pays ou zones (Tableau A)

Importations CIF, exportations FOB et balance : en millions de dollars E.-U. *[suite]*

Country or Area - Pays ou Zone	IMP EXP BAL	G/S	1995	2000	2001	2002	2003	2004	2005	2006	2007	2008
Republic of Moldova	IMP	G	841	776	893	1039	1403	1773	2293	2710	3690	4081
République de Moldova	EXP	G	739	472	568	644	789	980	1091	1060	1342	1335
	BAL		-102	-305	-325	-395	-614	-793	-1202	-1650	-2348	-2746
Russian Federation	IMP	G	46709	33880	41883	46177	57347	75569	98708	137807	199754	267037
Fédération de Russie	EXP	G	78217	103093	99969	106712	133656	181663	241473	301244	351930	467704
	BAL		31508	69213	58086	60535	76309	106093	142766	163437	152176	200667
Ukraine	IMP	G	15484	13956	15775	16977	23020	28997	36136	45039	60618	85534
Ukraine	EXP	G	13128	14573	16265	17957	23067	32666	34228	38368	49296	67003
	BAL		-2356	617	490	980	47	3669	-1908	-6671	-11322	-18532
Northern Africa	**IMP**		**45501**	**46953**	**47637**	**50284**	**52759**	**67975**	**80229**	**87531**	**112542**	**164706**
Afrique sdu nord	**EXP**		**35612**	**52613**	**47970**	**48053**	**60740**	**78996**	**109208**	**129990**	**150384**	**208063**
	BAL		**-9889**	**5660**	**333**	**-2231**	**7981**	**11021**	**28979**	**42459**	**37843**	**43357**
Algeria	IMP	S	10788	9169	9941	11969	12392	18166	20356	20985	...	...
Algérie	EXP	S	10448	22030	19139	18801	23206	31300	46000	52760	...	...
	BAL		-340	12861	9198	6832	10814	13133	25644	31775	...	...
Egypt[9]	IMP	S	11739	13963	12750	12496	10878	12831	19816	20722	27063	48775
Egypte[9]	EXP	S	3435	4675	4127	4687	6163	7683	10652	13694	16200	26246
	BAL		-8304	-9288	-8623	-7809	-4715	-5149	-9163	-7028	-10863	-22528
Libyan Arab Jamah.	IMP	G	5033	3704	4363	4412	4311	6333	6058	6965	8626	...
Jamahiriya arabe libyenne	EXP	G	9364	12626	10931	9837	14557	20403	30869	39271	45075	...
	BAL		4331	8922	6567	5425	10246	14069	24811	32306	36449	...
Morocco	IMP	S	10024	11534	11038	11864	14250	17807	20805	23977	30149	40566
Maroc	EXP	S	6882	7423	7144	7849	8778	9917	11185	12744	13864	18525
	BAL		-3142	-4111	-3893	-4014	-5472	-7890	-9621	-11233	-16285	-22041
Tunisia	IMP	G	7903	8567	9529	9526	10910	12818	13177	14865	18980	24612
Tunisie	EXP	G	5475	5850	6621	6871	8027	9685	10494	11513	15029	19319
	BAL		-2428	-2717	-2908	-2655	-2883	-3133	-2683	-3352	-3951	-5293
Sub-Saharan Africa	**IMP**		**75088**	**81688**	**86624**	**85245**	**111549**	**141670**	**173968**	**211018**	**248466**	**292902**
Afrique subsaharienne	**EXP**		**71817**	**93444**	**89370**	**92410**	**112391**	**150126**	**203161**	**232864**	**275814**	**357760**
	BAL		**-3271**	**11756**	**2746**	**7165**	**842**	**8456**	**29193**	**21846**	**27348**	**64859**
Angola	IMP	S	1468	3040	3179	3760	5480	5832	8353	11600	...	14544
Angola	EXP	S	3592	7703	6380	7516	9237	12975	23670	31084	44396	72179
	BAL		2124	4663	3201	3756	3757	7143	15317	19484	...	57634
Benin	IMP	S	746	567	623	729	898	896	894	960	1110	1983
Bénin	EXP	S	417	392	372	451	541	564	574	572	593	1046
	BAL		-329	-174	-251	-278	-357	-332	-321	-388	-517	-937
Botswana	IMP	G	.	2079	1817	1865	2472	3236	3177	3045	4170	...
Botswana	EXP	G	.	2661	2544	2445	2809	3516	4464	4487	5304	...
	BAL		.	581	726	580	337	280	1287	1442	1134	...
Burkina Faso	IMP	G	455	608	655	746	932	1273	1374	1504	1707	1794
Burkina Faso	EXP	G	276	213	226	248	320	480	467	588	660	618
	BAL		-180	-395	-429	-498	-612	-793	-907	-916	-1047	-1175
Burundi	IMP	S	234	148	139	129	157	176	267	431	319	402
Burundi	EXP	S	106	50	39	30	38	47	56	58	62	54
	BAL		-129	-98	-101	-99	-119	-129	-211	-372	-257	-348
Cameroon	IMP	S	1201	1483	1849	1876	2176	2411	2725	3161	3776	4326
Cameroun	EXP	S	1654	1823	1746	1814	2297	2481	2785	3590	3769	4312
	BAL		453	341	-104	-62	122	70	60	430	-7	-14

Total imports and exports by regions and countries or areas (Table A)

Imports CIF, exports FOB and balance: million U.S. dollars *[cont.]*

Importations et exportations totales par régions et pays ou zones (Tableau A)

Importations CIF, exportations FOB et balance : en millions de dollars E.-U. *[suite]*

Country or Area - Pays ou Zone	IMP EXP BAL	G/S	1995	2000	2001	2002	2003	2004	2005	2006	2007	2008
Cape Verde	IMP	G	252	237	234	276	352	432	438	543	753	821
Cap-Vert	EXP	G	9	11	10	11	13	15	18	21	19	32
	BAL		-243	-227	-224	-266	-339	-417	-420	-522	-734	-790
Cent. Afr. Rep.	IMP	S	174	118	108	122	119	152	175	203	231	307
Rép. centrafricaine	EXP	S	171	163	142	150	128	126	127	159	196	181
	BAL		-3	45	35	27	9	-26	-48	-44	-34	-125
Chad	IMP	S	365	319	680	1638	788	953	954	1304	1495	1695
Tchad	EXP	S	243	184	189	184	599	2192	3164	3398	3438	4785
	BAL		-122	-135	-491	-1454	-189	1239	2210	2093	1943	3090
Comoros	IMP	S	63	43	51	53	70	86	98	116	120	189
Comores	EXP	S	11	14	17	19	27	19	12	10	9	15
	BAL		-51	-29	-34	-34	-43	-67	-86	-106	-112	-174
Congo	IMP	S	669	480	703	695	856	905	1503	1909	2985	2840
Congo	EXP	S	1175	2482	2053	2290	2686	3410	4788	6796	6116	9018
	BAL		505	2003	1350	1596	1830	2505	3285	4887	3130	6177
Cote d'Ivoire	IMP	S	2955	2783	2420	2462	3237	4299	5246	5222	6110	7150
Côte d'Ivoire	EXP	S	3834	3885	3955	5279	5803	6955	7693	8368	8423	10100
	BAL		878	1102	1535	2817	2566	2655	2447	3146	2313	2950
Dem. Rep. of the Congo	IMP	S	871	697	807	1081	1594	1986	2270	2740	2950	4100
Rép. dém. du Congo	EXP	S	1563	824	901	1132	1374	1850	2190	2320	2600	3950
	BAL		692	126	94	51	-220	-137	-80	-420	-350	-150
Djibouti	IMP	G	177	...	196	197	238	261	277	336	410	580
Djibouti	EXP	G	14	...	32	36	37	38	40	55	60	69
	BAL		-163	...	-164	-161	-201	-223	-238	-281	-350	-512
Equatorial Guinea	IMP	G	50	451	812	508	1237	1563	2108	2624	3098	3230
Guinée équatoriale	EXP	G	86	1097	1732	2121	2803	4588	6989	8227	10095	...
	BAL		36	646	921	1613	1566	3024	4880	5602	6996	...
Ethiopia	IMP	G	1141	1261	1807	1622	2119	3087	4127	4805	5307	...
Ethiopie	EXP	G	422	486	456	480	496	678	903	1036	1290	1499
	BAL		-719	-775	-1351	-1142	-1623	-2409	-3224	-3768	-4018	...
Gabon	IMP	S	884	996	858	943	1043	1213	1473	1726	2198	2542
Gabon	EXP	S	2718	2605	2519	2413	2827	3612	4863	5254	5943	8324
	BAL		1834	1610	1661	1470	1784	2398	3390	3528	3746	5782
Gambia	IMP	G	182	187	134	159	156	229	237	259	306	322
Gambie	EXP	G	16	15	10	12	8	10	8	11	13	14
	BAL		-166	-172	-124	-147	-148	-219	-229	-248	-294	-309
Ghana	IMP	G	1897	2974	3156	2712	3210	4074	5754	6498	7978	10351
Ghana	EXP	G	1755	1317	...	...	...	...	2802	3735	4322	5625
	BAL		-142	-1657	...	...	...	...	-2952	-2763	-3656	-4727
Guinea	IMP	S	819	612	601	667	640	690	820	900	1190	1600
Guinée	EXP	S	702	666	731	709	609	726	890	900	1100	1300
	BAL		-117	54	130	42	-31	36	70	0	-90	-300
Guinea-Bissau	IMP	G	134	59	62	59	66	96	119	111	111	159
Guinée-Bissau	EXP	G	45	62	62	54	65	87	80	75	70	98
	BAL		-89	4	1	-5	-1	-9	-39	-36	-42	-62
Kenya	IMP	G	3006	3105	3189	3245	3725	4553	6149	7311	8989	11074
Kenya	EXP	G	1890	1734	1943	2116	2411	2684	3293	3437	4080	4972
	BAL		-1116	-1372	-1246	-1129	-1314	-1869	-2856	-3874	-4910	-6102

Total imports and exports by regions and countries or areas (Table A)

Imports CIF, exports FOB and balance: million U.S. dollars *[cont.]*

Importations et exportations totales par régions et pays ou zones (Tableau A)

Importations CIF, exportations FOB et balance : en millions de dollars E.-U. *[suite]*

Country or Area - Pays ou Zone	IMP EXP BAL	G/S	1995	2000	2001	2002	2003	2004	2005	2006	2007	2008
Lesotho	IMP	G	.	809	748	815	1121	1440	1410	1466	1733	2005
Lesotho	EXP	G	.	221	278	376	485	713	675	690	810	890
	BAL		.	-589	-470	-438	-636	-727	-735	-776	-922	-1116
Liberia	IMP	S	...	...	...	...	...	337	310	467	502	865
Libéria	EXP	S	...	...	...	...	...	104	131	158	200	262
	BAL		...	...	...	...	...	-233	-179	-309	-301	-603
Madagascar	IMP	S	543	999	1119	629	1311	1616	1685	1796	2625	4040
Madagascar	EXP	S	370	828	932	490	863	946	837	983	1214	1345
	BAL		-174	-171	-187	-139	-449	-670	-848	-814	-1411	-2695
Malawi	IMP	G	475	533	579	691	785	932	1163	1206	1380	1700
Malawi	EXP	G	405	379	458	405	520	483	501	541	670	790
	BAL		-69	-153	-121	-286	-265	-449	-662	-665	-710	-910
Mali	IMP	S	774	807	989	927	1270	1365	1623	1843	1999	2550
Mali	EXP	S	443	552	724	873	926	979	1092	1553	1631	1650
	BAL		-331	-255	-265	-54	-345	-386	-531	-290	-367	-900
Mauritania	IMP	S	...	354	374	357	387	1346	1344	1089	1417	1644
Mauritanie	EXP	S	...	343	347	320	321	435	556	1268	1410	1627
	BAL		...	-11	-27	-37	-66	-911	-787	180	-8	-17
Mauritius	IMP	G	1976	2091	1987	2159	2364	2771	3157	3627	3894	4670
Maurice	EXP	G	1538	1551	1628	1801	1899	1993	2138	2329	2238	2402
	BAL		-438	-540	-359	-358	-465	-778	-1018	-1298	-1656	-2268
Mozambique	IMP	S	704	1158	1063	1543	1753	2035	2408	2869	3210	4100
Mozambique	EXP	S	168	364	703	810	1045	1504	1783	2381	2650	2600
	BAL		-536	-794	-360	-733	-708	-531	-625	-488	-560	-1500
Namibia	IMP	G	.	1539	1542	1484	1999	2432	2659	2904	3348	4520
Namibie	EXP	G	.	1317	1180	1077	1269	1833	2067	2638	2992	2960
	BAL		.	-222	-362	-407	-730	-600	-592	-266	-355	-1560
Niger	IMP	S	375	390	412	474	630	757	797	956	982	1444
Niger	EXP	S	288	284	273	278	353	439	479	520	651	817
	BAL		-87	-107	-139	-196	-277	-318	-319	-436	-331	-627
Nigeria	IMP	G	8222	8721	11586	7547	10853	14164	21314	26760	37576	42378
Nigéria	EXP	G	12342	20975	17261	15107	19887	31148	55145	57444	65133	80615
	BAL		4121	12254	5675	7560	9034	16984	33831	30684	27557	38237
Réunion[4]	IMP	S	2625	.	.	.	.	.	.	.	.	.
Réunion[4]	EXP	S	207	.	.	.	.	.	.	.	.	.
	BAL		-2418	.	.	.	.	.	.	.	.	.
Rwanda	IMP	G	241	211	250	203	245	284	432	484	736	...
Rwanda	EXP	G	52	52	85	56	58	98	125	135	176	...
	BAL		-189	-159	-165	-147	-187	-186	-306	-349	-559	...
Sao Tome and Principe	IMP	S	29	30	28	31	41	41	50	71	67	99
Sao Tomé-et-Principe	EXP	S	5	3	3	5	7	4	3	4	3	7
	BAL		-24	-27	-26	-26	-34	-38	-46	-67	-64	-93
Senegal	IMP	G	1413	1518	1727	2038	2395	2844	3193	3442	4261	...
Sénégal	EXP	G	994	919	1002	1070	1259	1506	1576	1559	1663	...
	BAL		-419	-598	-726	-968	-1136	-1337	-1617	-1884	-2597	...
Seychelles	IMP	G	233	343	478	421	412	497	676	758	777	...
Seychelles	EXP	G	53	193	217	227	274	291	340	380	356	...
	BAL		-180	-150	-262	-194	-138	-206	-336	-378	-421	...

Total imports and exports by regions and countries or areas (Table A)

Imports CIF, exports FOB and balance: million U.S. dollars *[cont.]*

Importations et exportations totales par régions et pays ou zones (Tableau A)

Importations CIF, exportations FOB et balance : en millions de dollars E.-U. *[suite]*

Country or Area - Pays ou Zone	IMP EXP BAL	G/S	1995	2000	2001	2002	2003	2004	2005	2006	2007	2008
Sierra Leone	IMP	S	134	149	182	264	303	286	345	389	445	560
Sierra Leone	EXP	S	42	13	29	49	92	139	159	216	244	220
	BAL		-91	-136	-153	-216	-211	-148	-186	-173	-200	-340
South Africa[10]	IMP	G	30546	29700	28264	29281	41120	53483	62325	78746	88450	...
Afrique du Sud[10]	EXP	G	27856	29987	29283	29733	36503	46148	51640	58197	69787	84488
	BAL		-2690	287	1019	452	-4617	-7334	-10685	-20549	-18662	...
Sudan	IMP	G	1219	1553	2301	2446	2882	4075	6757	8074	8450	9200
Soudan	EXP	G	556	1807	1699	1949	2542	3778	4824	5657	...	12450
	BAL		-663	254	-602	-497	-340	-297	-1933	-2417	...	3250
Swaziland	IMP	G	.	1039	1042	1037	1654	1961	2138	2379	2460	2199
Swaziland	EXP	G	.	903	1122	964	1536	1938	2226	2479	2657	1790
	BAL		.	-137	80	-73	-118	-23	88	100	197	-410
Togo	IMP	S	594	562	553	595	775	883	1194	1346	1483	1540
Togo	EXP	S	378	362	357	430	600	601	659	619	705	790
	BAL		-215	-200	-196	-165	-176	-281	-535	-726	-778	-750
Uganda	IMP	G	1056	1512	1594	1112	1251	2020	1895	2503	3466	4802
Ouganda	EXP	G	461	469	457	442	563	885	821	970	1557	2170
	BAL		-595	-1043	-1137	-670	-688	-1136	-1075	-1533	-1909	-2632
United Rep. of Tanzania	IMP	G	1679	1523	1715	1661	2125	2515	2661	4254	5337	7081
Rép.-Unie de Tanzanie	EXP	G	685	663	777	902	1129	1336	1479	1655	2022	2674
	BAL		-994	-860	-937	-758	-996	-1179	-1182	-2598	-3315	-4407
Zambia	IMP	S	682	997	1309	1284	1576	2018	2567	2931	4014	5023
Zambie	EXP	S	1040	681	993	961	981	1576	1780	3828	4915	5039
	BAL		358	-316	-316	-323	-595	-442	-786	896	901	16
Zimbabwe	IMP	G	2654	1863	1715	1751	1710	2204	2330	2250	2420	2900
Zimbabwe	EXP	G	2123	1925	1207	2012	1670	1887	1840	2020	2050	2150
	BAL		-531	62	-508	261	-40	-317	-490	-230	-370	-750
Latin America & The Caribbean	IMP		**247148**	**376557**	**368546**	**344417**	**356832**	**435053**	**515193**	**614268**	**734392**	**897319**
Amérique latine et les Caraïbes	EXP		**225251**	**354674**	**340966**	**344457**	**374986**	**461451**	**559285**	**669067**	**759640**	**883718**
	BAL		**-21897**	**-21883**	**-27580**	**41**	**18154**	**26397**	**44092**	**54798**	**25248**	**-13601**
The Caribbean	IMP		**21226**	**26997**	**26797**	**26866**	**27762**	**30141**	**37904**	**44346**	**50481**	**61325**
Les Caraïbes	EXP		**9146**	**11437**	**11452**	**10318**	**11673**	**13514**	**17512**	**24049**	**26532**	**30410**
	BAL		**-12081**	**-15560**	**-15345**	**-16548**	**-16089**	**-16626**	**-20393**	**-20297**	**-23949**	**-30915**
Anguilla	IMP	S	32	99	82	74	80	105	133	143	...	...
Anguilla	EXP	S	1	4	4	4	4	6	7	13	...	...
	BAL		-32	-95	-79	-69	-76	-100	-126	-130	...	...
Antigua and Barbuda	IMP	G	346	407	386	400	422	454	497	615	750	840
Antigua-et-Barbuda	EXP	G	53	52	41	39	45	57	82	72	77	90
	BAL		-293	-354	-345	-360	-377	-397	-415	-543	-673	-750
Aruba	IMP	S	567	835	841	841	848	875	1028	1041	1114	1111
Aruba	EXP	S	15	173	149	128	83	80	102	109	98	99
	BAL		-552	-662	-693	-713	-764	-796	-927	-932	-1016	-1013
Bahamas[11]	IMP	G	1243	2074	1912	1728	1762	1905	2230	2401	2449	2354
Bahamas[11]	EXP	G	176	576	423	446	425	477	562	674	485	560
	BAL		-1067	-1498	-1489	-1282	-1337	-1428	-1668	-1726	-1965	-1794
Barbados	IMP	G	771	1156	1069	1071	1195	1413	1604	1586	1709	1879
Barbade	EXP	G	239	272	259	242	250	278	359	385	419	445
	BAL		-532	-884	-809	-829	-946	-1135	-1245	-1201	-1291	-1433

Total imports and exports by regions and countries or areas (Table A)

Imports CIF, exports FOB and balance: million U.S. dollars *[cont.]*

Importations et exportations totales par régions et pays ou zones (Tableau A)

Importations CIF, exportations FOB et balance : en millions de dollars E.-U. *[suite]*

Country or Area - Pays ou Zone	IMP EXP BAL	G/S	1995	2000	2001	2002	2003	2004	2005	2006	2007	2008
Cayman Islands	IMP	G	390	693	620	605	666	877	1191	1042	1032	1052
Iles Caïmanes	EXP	G	4	4	4	3	24	25	60	26	27	17
	BAL		-386	-689	-616	-602	-642	-852	-1130	-1017	-1005	-1035
Cuba	IMP	S	2805	3363	3736	4151	4613	5562	8130	10174	10889	14249
Cuba	EXP	S	1625	1219	1354	1504	1672	2188	2159	2980	3998	...
	BAL		-1180	-2144	-2382	-2647	-2941	-3374	-5972	-7194	-6892	...
Dominica	IMP	S	117	148	131	116	128	144	165	167	190	225
Dominique	EXP	S	45	56	46	46	41	44	46	41	40	44
	BAL		-72	-92	-85	-70	-87	-101	-119	-125	-150	-181
Dominican Republic[6,12]	IMP	G	3164	6416	5937	6037	5266	5368	7207	8745	11289	14020
République dominicaine[6,12]	EXP	G	872	966	805	834	1041	1251	1398	1933	2635	2405
	BAL		-2292	-5450	-5132	-5204	-4225	-4117	-5809	-6812	-8654	-11615
Grenada	IMP	S	124	246	219	202	254	233	319	280	345	320
Grenade	EXP	S	22	71	60	58	42	30	39	20	37	25
	BAL		-102	-175	-160	-144	-213	-203	-279	-260	-308	-295
Guadeloupe[4]	IMP	S	1890	.	.	.	.	.	.	.	.	.
Guadeloupe[4]	EXP	S	159	.	.	.	.	.	.	.	.	.
	BAL		-1731	.	.	.	.	.	.	.	.	.
Haiti	IMP	G	654	1040	1017	1122	1187	1317	1449	1880	1681	2310
Haïti	EXP	G	112	313	275	279	346	394	470	480	522	475
	BAL		-542	-727	-742	-842	-841	-923	-979	-1401	-1159	-1835
Jamaica	IMP	G	2808	3302	3361	3533	3633	3772	4458	5314	6394	7734
Jamaïque	EXP	G	1420	1295	1220	1114	1177	1390	1499	1874	2070	2542
	BAL		-1388	-2007	-2140	-2419	-2457	-2382	-2959	-3440	-4324	-5192
Martinique[4]	IMP	S	1963	.	.	.	.	.	.	.	.	.
Martinique[4]	EXP	S	224	.	.	.	.	.	.	.	.	.
	BAL		-1739	.	.	.	.	.	.	.	.	.
Montserrat	IMP	S	...	...	19	25	28	29	30	30	30	33
Montserrat	EXP	S	...	...	1	1	2	4	1	1	2	4
	BAL		...	...	-19	-24	-27	-24	-28	-29	-28	-29
Neth. Antilles	IMP	S	1841	2862	2826	2268	2606	1948	2277	2590	2880	3130
Antilles néer.	EXP	S	1522	2009	2398	1609	1161	762	962	1125	1180	1140
	BAL		-319	-853	-428	-659	-1445	-1186	-1315	-1465	-1700	-1990
Saint Kitts-Nevis	IMP	S	133	196	189	201	205	182	210	250	275	285
Saint-Kitts-et-Nevis	EXP	S	17	33	31	27	48	42	34	40	40	39
	BAL		-116	-163	-158	-174	-157	-140	-176	-210	-235	-246
Saint Lucia	IMP	S	306	355	355	309	403	437	479	592	635	690
Sainte-Lucie	EXP	S	124	47	51	49	85	63	64	65	77	120
	BAL		-182	-308	-304	-260	-318	-374	-415	-527	-558	-570
Saint Vincent-Grenadines	IMP	S	136	163	186	174	201	226	240	271	310	360
St.Vincent-Grenadines	EXP	S	43	47	41	38	38	37	40	38	50	47
	BAL		-93	-116	-144	-136	-163	-189	-201	-233	-260	-313
Trinidad and Tobago	IMP	S	1714	3308	3576	3644	3892	4858	5725	6484	7481	9596
Trinité-et-Tobago	EXP	S	2456	4274	4275	3883	5178	6374	9611	14154	14744	18644
	BAL		742	966	698	239	1286	1516	3887	7670	7264	9048
Turks and Caicos Islands	IMP	G	...	149	157	177	171	220	304	498	581	591
Îles Turques et Caïques	EXP	G	...	9	7	9	10	12	15	18	16	25
	BAL		...	-140	-150	-169	-161	-208	-289	-480	-564	-566

Total imports and exports by regions and countries or areas (Table A)

Imports CIF, exports FOB and balance: million U.S. dollars *[cont.]*

Importations et exportations totales par régions et pays ou zones (Tableau A)

Importations CIF, exportations FOB et balance : en millions de dollars E.-U. *[suite]*

Country or Area - Pays ou Zone	IMP EXP BAL	G/S	1995	2000	2001	2002	2003	2004	2005	2006	2007	2008
Latin America	**IMP**		**225921**	**349560**	**341749**	**317550**	**329070**	**404913**	**477289**	**569922**	**683912**	**835993**
Amérique latine	**EXP**		**216105**	**343237**	**329514**	**334139**	**363313**	**447936**	**541774**	**645018**	**733108**	**853308**
	BAL		**-9816**	**-6322**	**-12236**	**16589**	**34243**	**43024**	**64485**	**75096**	**49197**	**17315**
Argentina	IMP	S	20026	25154	20320	8990	13833	22445	28693	34158	44707	57413
Argentine	EXP	S	20967	26341	26543	25650	29566	34576	40351	46568	55779	70588
	BAL		942	1187	6223	16660	15732	12131	11658	12410	11072	13174
Belize	IMP	G	257	524	517	525	552	514	593	676	684	837
Belize	EXP	G	162	218	169	169	205	213	208	266	254	271
	BAL		-96	-306	-348	-356	-347	-301	-385	-410	-430	-566
Bolivia (Plurinational State of)	IMP	G	1424	1830	1708	1770	1616	1844	2341	2814	3457	4987
Bolivie (État plurinational de)	EXP	G	1101	1230	1285	1299	1598	2146	2791	3875	4458	6448
	BAL		-323	-600	-423	-471	-18	302	450	1060	1001	1461
Brazil	IMP	G	54137	58643	58382	49723	50881	66433	77628	95836	126564	182361
Brésil	EXP	G	46506	55119	58287	60439	73203	96678	118529	137807	160649	197942
	BAL		-7631	-3524	-95	10716	22322	30244	40901	41971	34085	15581
Chile	IMP	S	15898	18507	17429	17092	19322	24794	32735	38406	47164	61903
Chili	EXP	S	16024	19210	18272	18180	21664	32520	41267	58680	67666	66456
	BAL		126	703	843	1088	2342	7727	8532	20274	20502	4553
Colombia	IMP	G	13853	11539	12834	12711	13889	16746	21204	26046	33164	39320
Colombie	EXP	G	10056	13043	12290	11911	13080	16224	21146	24388	29786	38265
	BAL		-3797	1505	-544	-800	-809	-522	-59	-1658	-3378	-1055
Costa Rica	IMP	S	4036	6389	6569	7188	7663	8268	9812	11520	12953	15366
Costa Rica	EXP	S	3453	5850	5021	5264	6102	6301	7026	8216	9340	9575
	BAL		-583	-539	-1547	-1924	-1561	-1967	-2786	-3305	-3613	-5791
Ecuador	IMP	G	4193	3721	5363	6431	6703	8226	10287	12114	13565	18692
Equateur	EXP	G	4307	4927	4678	5042	6223	7753	10100	12728	13852	18490
	BAL		114	1206	-684	-1390	-480	-473	-187	615	287	-202
El Salvador	IMP	S	3329	4948	5027	5184	5754	6329	6834	7628	8677	9754
El Salvador	EXP	S	1652	2941	2864	2995	3128	3305	3387	3513	3977	4579
	BAL		-1677	-2006	-2163	-2189	-2626	-3024	-3448	-4115	-4700	-5175
French Guiana[4]	IMP	S	752	.	.	.	.	.	.	.	.	.
Guyane française[4]	EXP	S	131	.	.	.	.	.	.	.	.	.
	BAL		-622	.	.	.	.	.	.	.	.	.
Guatemala	IMP	S	3293	5171	5606	6304	6722	7812	8810	10157	11861	12835
Guatemala	EXP	S	1991	2711	2464	2473	2632	2939	3477	3665	4468	5412
	BAL		-1302	-2460	-3143	-3831	-4090	-4873	-5333	-6492	-7393	-7423
Guyana	IMP	S	528	582	583	576	576	652	788	889	1060	1289
Guyana	EXP	S	455	502	490	496	513	593	553	588	677	782
	BAL		-73	-80	-93	-81	-63	-59	-235	-301	-383	-507
Honduras	IMP	S	1643	2980	3069	3082	3448	4212	4853	5695	6762	8807
Honduras	EXP	S	1220	1297	1264	1240	1359	1640	1892	2054	2120	2558
	BAL		-423	-1682	-1805	-1842	-2089	-2572	-2960	-3641	-4642	-6249
Mexico[6,13]	IMP	G	72453	174500	168276	168679	170490	197347	221414	256130	283264	310561
Mexique[6,13]	EXP	G	79542	166367	158547	160682	165396	189084	213891	250441	272055	291827
	BAL		7089	-8133	-9729	-7997	-5094	-8263	-7523	-5689	-11209	-18734
Nicaragua	IMP	G	993	1805	1775	1754	1879	2212	2595	3000	3579	4300
Nicaragua	EXP	G	457	643	589	561	605	756	858	1027	1194	1473
	BAL		-536	-1163	-1186	-1193	-1275	-1457	-1737	-1973	-2385	-2827

Total imports and exports by regions and countries or areas (Table A)

Imports CIF, exports FOB and balance: million U.S. dollars *[cont.]*

Importations et exportations totales par régions et pays ou zones (Tableau A)

Importations CIF, exportations FOB et balance : en millions de dollars E.-U. *[suite]*

Country or Area - Pays ou Zone	IMP EXP BAL	G/S	1995	2000	2001	2002	2003	2004	2005	2006	2007	2008
Panama[14]	IMP	S	2511	3379	2964	2982	3086	3594	4180	4831	6872	9050
Panama[14]	EXP	S	625	859	911	846	864	944	1018	1093	1164	1247
	BAL		-1886	-2519	-2053	-2136	-2222	-2651	-3162	-3738	-5709	-7803
Paraguay	IMP	S	2782	2193	2182	1672	2228	3097	3715	5879	7220	10180
Paraguay	EXP	S	919	869	990	951	1242	1627	1688	1906	2817	4463
	BAL		-1863	-1324	-1192	-721	-986	-1470	-2027	-3972	-4403	-5717
Peru	IMP	S	7687	7407	7273	7440	8244	9812	12084	14897	19580	28373
Pérou	EXP	S	5491	6955	7026	7714	9091	12809	17368	23830	27882	31529
	BAL		-2195	-452	-248	274	846	2997	5284	8933	8301	3157
Suriname	IMP	G	583	583	461	492	704	742	770	820	940	1350
Suriname	EXP	G	479	442	403	469	638	895	950	1200	1310	1730
	BAL		-104	-141	-58	-23	-66	152	180	380	370	380
Uruguay	IMP	G	2867	3466	3061	1964	2190	3114	3879	4757	5667	8943
Uruguay	EXP	G	2106	2295	2060	1861	2206	2931	3405	3953	4485	6421
	BAL		-761	-1171	-1000	-103	16	-183	-474	-804	-1182	-2523
Venezuela (Bolivarian Rep.	IMP	G	12650	16213	18323	12963	9256	16679	24027	33615	46097	49602
Venezuela (Rép. bolivarienne	EXP	G	18457	31413	25353	25890	23990	33994	51859	59208	69165	93242
	BAL		5807	15200	7030	12927	14734	17315	27832	25593	23068	43640
Eastern Asia	IMP		**569549**	**743086**	**697892**	**772644**	**956361**	**1231411**	**1409907**	**1646240**	**1909582**	**2206817**
Asie Orientale	EXP		**565148**	**779060**	**736287**	**827093**	**1010358**	**1293254**	**1538470**	**1840228**	**2185638**	**2473784**
	BAL		**-4401**	**35973**	**38396**	**54448**	**53997**	**61843**	**128564**	**193987**	**276056**	**266968**
China	IMP	S	132084	225094	243553	295170	412760	561229	659953	791605	956284	1131620
Chine	EXP	S	148780	249203	266098	325596	438228	593326	761953	969380	1217815	1428660
	BAL		16696	24109	22545	30426	25468	32097	102000	177775	261531	297040
China, Hong Kong SAR	IMP	G	192751	212805	201076	207644	231896	271074	299533	334681	367864	388505
Chine, Hong Kong RAS	EXP	G	173750	201860	189894	200092	223762	259260	289337	316816	344629	362675
	BAL		-19001	-10945	-11182	-7552	-8134	-11814	-10196	-17865	-23235	-25830
China, Macao SAR	IMP	G	2042	2255	2386	2530	2755	3478	3913	4565	5366	5365
Chine, Macao RAS	EXP	G	1997	2539	2300	2356	2581	2812	2476	2557	2543	1997
	BAL		-44	284	-87	-174	-174	-666	-1438	-2008	-2823	-3368
Korea, Republic of	IMP	G	135119	160481	141098	152126	178827	224463	261238	309383	356648	435275
Corée, République de	EXP	G	125058	172267	150439	162471	193817	253845	284419	325465	371554	422007
	BAL		-10061	11786	9341	10345	14990	29382	23181	16082	14906	-13268
Mongolia	IMP	G	415	615	638	691	801	1021	1184	1486	2117	3616
Mongolie	EXP	G	473	536	521	524	616	870	1065	1543	1889	2539
	BAL		58	-79	-116	-167	-185	-151	-119	57	-228	-1077
Southern Asia	IMP		73560	94727	95369	106816	131158	175434	**235692**	**274923**	**329969**	**447794**
Asie Méridionale	EXP		64515	91091	88909	94836	116083	145486	**187124**	**232797**	**268090**	**333595**
	BAL		-9045	-3636	-6460	-11980	-15075	-29948	**-48568**	**-42126**	**-61879**	**-114199**
Afghanistan	IMP	G	50	1176	1696	2452	2101	2177	...	...	...	...
Afghanistan	EXP	G	26	137	68	100	144	314	...	...	...	...
	BAL		-24	-1039	-1628	-2352	-1957	-1863	...	...	...	...
Bangladesh	IMP	G	6501	8358	8349	7913	9516	12611	12881	14964	17263	22473
Bangladesh	EXP	G	3173	4787	4826	4566	5263	6615	7233	9103	10233	11777
	BAL		-3328	-3572	-3523	-3348	-4253	-5996	-5648	-5861	-7030	-10695
Bhutan	IMP	G	113	175	191	196	249	411	387	419	480	560
Bhoutan	EXP	G	103	103	106	113	133	183	258	414	601	580
	BAL		-9	-72	-85	-84	-116	-228	-129	-5	120	20

Total imports and exports by regions and countries or areas (Table A)

Imports CIF, exports FOB and balance: million U.S. dollars *[cont.]*

Importations et exportations totales par régions et pays ou zones (Tableau A)

Importations CIF, exportations FOB et balance : en millions de dollars E.-U. *[suite]*

Country or Area - Pays ou Zone	IMP EXP BAL	G/S	1995	2000	2001	2002	2003	2004	2005	2006	2007	2008
India[15]	IMP	G	34710	51563	50391	56496	72559	99757	142865	172835	216760	303525
Inde[15]	EXP	G	30628	42378	43352	50353	58964	76647	99618	120968	147032	182019
	BAL		-4082	-9185	-7038	-6143	-13595	-23110	-43247	-51867	-69728	-121505
Iran (Islamic Rep. of)[16,17]	IMP	S	13882	14347	16709	20617	24798	31976	40041	40772	45000	57230
Iran (Rép. islamique d')[16,17]	EXP	S	18360	28345	25689	24440	33750	41697	56252	77012	83000	...
	BAL		4478	13998	8980	3823	8952	9721	16211	36240	38000	...
Maldives	IMP	G	268	389	393	392	471	642	745	927	1096	1388
Maldives	EXP	G	50	76	76	90	113	122	103	135	108	126
	BAL		-218	-313	-317	-301	-358	-519	-641	-791	-989	-1262
Nepal	IMP	G	1333	1573	1475	1418	1755	1939	2284	2490	2911	3558
Népal	EXP	G	346	803	738	568	662	772	863	838	889	1096
	BAL		-988	-770	-737	-850	-1093	-1167	-1421	-1652	-2022	-2462
Pakistan	IMP	G	11517	10864	10192	11227	13038	17949	25356	29828	32590	42326
Pakistan	EXP	G	8031	9028	9238	9908	11930	13379	16050	16932	17837	20323
	BAL		-3486	-1836	-953	-1319	-1107	-4570	-9306	-12896	-14753	-22003
Sri Lanka	IMP	G	5185	6281	5973	6105	6672	7973	8833	10259	11301	14022
Sri Lanka	EXP	G	3798	5433	4815	4699	5125	5757	6347	6886	7740	8374
	BAL		-1387	-848	-1158	-1406	-1547	-2216	-2487	-3373	-3560	-5647
South-eastern Asia	IMP		**354190**	379501	348048	362310	**398695**	**500677**	**600761**	**686185**	**774484**	**947407**
Asie du Sud-Est	EXP		**320476**	431687	387578	407511	**453756**	**569597**	**653612**	**771859**	**869292**	**1005876**
	BAL		**-33714**	52185	39530	45202	**55061**	**68920**	**52851**	**85674**	**94808**	**58469**
Brunei Darussalam	IMP	S	2087	1107	1142	1556	1327	1427	...	...	...	...
Brunéi Darussalam	EXP	S	2389	3907	3642	3701	4424	5069	...	...	...	...
	BAL		302	2801	2499	2145	3097	3642	...	...	...	...
Cambodia	IMP	S	...	1424	2094	2318	2560	3193	3927	4749	5300	6510
Cambodge	EXP	S	...	1123	1500	1923	2118	2798	3200	3800	4400	4290
	BAL		...	-302	-594	-395	-442	-395	-727	-949	-900	-2220
Indonesia	IMP	S	40630	43075	38432	37730	41568	55008	75631	78781	93088	129767
Indonésie	EXP	S	45417	65404	57362	58774	64109	72164	86721	103493	118728	147640
	BAL		4787	22329	18931	21043	22542	17156	11090	24712	25640	17873
Lao P.Dem.R.	IMP	S	589	535	510	447	462	713	882	1060	1067	1803
Rép. dém. populaire lao	EXP	S	311	330	320	301	335	363	553	882	842	828
	BAL		-278	-205	-191	-146	-127	-349	-329	-177	-225	-976
Malaysia	IMP	G	77545	81963	73866	79869	81948	105298	114410	131079	146772	163900
Malaisie	EXP	G	73779	98230	88005	93265	99369	125745	140870	160574	176026	208986
	BAL		-3766	16266	14139	13396	17421	20446	26460	29495	29254	45086
Myanmar	IMP	G	1348	2401	2877	2348	2092	2196	1927	2564	3277	4299
Myanmar	EXP	G	860	1647	2382	3046	2485	2380	3813	4585	6313	6950
	BAL		-488	-755	-496	698	392	184	1887	2021	3036	2651
Philippines	IMP	G	28328	36887	34944	37202	39502	42345	46963	54077	57708	60492
Philippines	EXP	G	17492	39794	32664	36510	36231	39680	39879	47413	50270	49205
	BAL		-10836	2907	-2280	-692	-3271	-2664	-7084	-6665	-7438	-11287
Singapore	IMP	G	124502	134546	116004	116448	127935	163851	200050	238711	263155	319781
Singapour	EXP	G	118263	137806	121755	125177	144183	198633	229652	271809	299270	338201
	BAL		-6239	3259	5752	8729	16248	34782	29602	33098	36115	18421
Thailand	IMP	S	70787	61923	61961	64645	75824	94410	118158	128654	140812	178776
Thaïlande	EXP	S	56440	68963	64919	68108	80324	96248	110178	130795	153092	172822
	BAL		-14347	7039	2959	3463	4499	1838	-7980	2142	12280	-5954

Total imports and exports by regions and countries or areas (Table A)

Imports CIF, exports FOB and balance: million U.S. dollars *[cont.]*

Importations et exportations totales par régions et pays ou zones (Tableau A)

Importations CIF, exportations FOB et balance : en millions de dollars E.-U. *[suite]*

Country or Area - Pays ou Zone	IMP EXP BAL	G/S	1995	2000	2001	2002	2003	2004	2005	2006	2007	2008
Viet Nam	IMP	G	8155	15638	16218	19746	25256	31969	36978	44410	60869	79293
Viet Nam	EXP	G	5449	14483	15029	16706	20149	26485	32442	39605	48302	60938
	BAL		-2707	-1155	-1189	-3040	-5107	-5484	-4536	-4805	-12567	-18355
Western Asia	IMP		**153362**	**204345**	**198168**	**216978**	**255723**	**340513**	**409086**	**475082**	**589555**	**730895**
Asie Occidentale	EXP		**154780**	**262184**	**244878**	**257774**	**316588**	**422766**	**555703**	**656272**	**742297**	**967136**
	BAL		**1417**	**57839**	**46710**	**40796**	**60865**	**82253**	**146618**	**181189**	**152742**	**236241**
Bahrain	IMP	G	3716	4634	4306	4988	5657	7385	8790	9022	11293	12530
Bahreïn	EXP	G	4113	6195	5578	5786	6624	7556	10160	11625	13394	18865
	BAL		397	1561	1272	798	966	171	1370	2603	2101	6335
Cyprus	IMP	G	3694	3846	3922	3863	4288	5659	6282	6951	8687	10848
Chypre	EXP	G	1231	951	976	770	834	1081	1303	1153	1254	1721
	BAL		-2463	-2895	-2946	-3094	-3455	-4577	-4979	-5798	-7433	-9128
Israel[18]	IMP	S	29579	37686	35449	35517	36303	42864	47142	50334	59039	67656
Israël[18]	EXP	S	19046	31404	29081	29347	31784	38618	42770	46789	54065	60825
	BAL		-10533	-6282	-6368	-6170	-4519	-4245	-4371	-3544	-4973	-6831
Jordan	IMP	G	3696	4597	4871	5076	5743	8128	10506	11447	13511	16764
Jordanie	EXP	G	1769	1899	2294	2770	3082	3922	4302	5175	5725	7788
	BAL		-1928	-2698	-2577	-2306	-2662	-4206	-6204	-6272	-7786	-8976
Kuwait	IMP	S	7792	7156	7869	9007	10992	12630	15534	17243	21353	24875
Koweït	EXP	S	12785	19434	16203	15363	20677	28599	45189	56016	62702	87467
	BAL		4992	12278	8334	6356	9685	15968	29655	38774	41350	62591
Lebanon	IMP	G	5480	6230	7380	6560	7315	9609	9633	9401	11819	16142
Liban	EXP	G	656	715	1093	1238	1813	2199	2337	2283	2817	3479
	BAL		-4825	-5515	-6287	-5322	-5502	-7410	-7296	-7117	-9002	-12663
Occupied Palestinian Territory	IMP	S	.	2383	2034	1516	1800	2373	2668	2759	3141	...
Territoire palestinien occupé	EXP	S	.	401	290	241	280	313	335	367	513	...
	BAL		.	-1982	-1743	-1275	-1521	-2061	-2332	-2392	-2628	...
Oman	IMP	G	4248	5040	5798	6005	6572	8865	8827	10915	15978	22925
Oman	EXP	G	6101	11319	11074	11172	11669	13341	18692	21585	24136	37719
	BAL		1854	6279	5276	5166	5096	4476	9865	10670	8158	14795
Qatar	IMP	S	3398	3252	3758	4052	4897	6005	10061	16441	22045	26850
Qatar	EXP	S	3651	11594	10871	10978	13383	18684	25762	34052	42020	...
	BAL		253	8342	7114	6926	8485	12680	15702	17610	19975	...
Saudi Arabia	IMP	S	28091	30197	31181	32293	36915	44744	59458	69800	90215	115133
Arabie saoudite	EXP	S	50040	77480	67973	72453	93245	125997	180736	211306	234145	...
	BAL		21949	47283	36792	40160	56331	81253	121278	141506	143930	...
Syrian Arab Rep.	IMP	S	4709	4055	4773	5097	5119	8411	10862	11488	14655	18320
République arab syrienne	EXP	S	3563	4674	5257	6520	5731	7485	9174	10919	11546	14300
	BAL		-1146	620	484	1423	611	-926	-1688	-569	-3109	-4020
Turkey	IMP	S	35710	54503	41399	51554	69340	97540	116774	139576	169792	201823
Turquie	EXP	S	21599	27775	31334	36059	47253	63167	73476	85535	107136	132003
	BAL		-14111	-26728	-10065	-15495	-22087	-34373	-43298	-54041	-62656	-69820
United Arab Emirates	IMP	G	20984	35009	37293	42652	52074	72082	84654	97864	121100	158900
Emirats arabes unis	EXP	G	27753	49835	48414	52163	67135	90997	117287	142505	154000	...
	BAL		6769	14827	11121	9511	15061	18915	32633	44641	32900	...
Yemen	IMP	S	1817	2327	2473	2927	3680	3988	4885	5300	5892	...
Yémen	EXP	S	1917	4078	3373	3683	3923	4676	6376	7315	7160	...
	BAL		101	1751	900	755	243	688	1491	2015	1268	...

Total imports and exports by regions and countries or areas (Table A)

Imports CIF, exports FOB and balance: million U.S. dollars *[cont.]*

Importations et exportations totales par régions et pays ou zones (Tableau A)

Importations CIF, exportations FOB et balance : en millions de dollars E.-U. *[suite]*

Country or Area - Pays ou Zone	IMP EXP BAL	G/S	1995	2000	2001	2002	2003	2004	2005	2006	2007	2008
Oceania	IMP		**6984**	**6945**	**7064**	**7884**	**9532**	**10227**	**11059**	**12456**	**14610**	**16828**
Océanie	EXP		**5587**	**5133**	**4627**	**4616**	**5753**	**6470**	**7248**	**8524**	**10042**	**10604**
	BAL		**-1397**	**-1812**	**-2437**	**-3269**	**-3779**	**-3758**	**-3811**	**-3932**	**-4568**	**-6223**
American Samoa[19]	IMP	S	416	506	516	499	624	604	520	579	650	680
Samoa américaines[19]	EXP	S	272	346	318	388	460	446	374	439	450	460
	BAL		-144	-160	-198	-111	-164	-158	-146	-141	-200	-220
Cook Islands	IMP	G	49	50	47	47	71	76	81	100	99	140
Iles Cook	EXP	G	5	9	7	5	9	7	5	3	5	4
	BAL		-44	-41	-40	-42	-62	-69	-76	-96	-94	-136
Fiji	IMP	G	892	857	886	906	1208	1444	1607	1802	1801	2245
Fidji	EXP	G	619	538	534	519	674	693	701	679	755	907
	BAL		-273	-319	-352	-386	-533	-751	-906	-1123	-1046	-1338
French Polynesia	IMP	S	1008	905	985	1336	1688	1500	1723	1656	1863	2237
Polynésie française	EXP	S	194	200	174	168	151	199	217	235	197	207
	BAL		-814	-705	-811	-1169	-1537	-1301	-1506	-1420	-1667	-2030
Guam	IMP	G	...	...	...	...	...	...	...	501	688	649
Guam	EXP	G	...	...	...	...	...	53	52	53	91	105
	BAL		...	...	...	...	...	...	...	-448	-596	-544
Kiribati[6]	IMP	G	35	39	39	50	52	59	74	63	70	55
Kiribati[6]	EXP	G	7	4	3	3	3	2	4	6	10	15
	BAL		-28	-36	-35	-46	-49	-57	-70	-57	-60	-40
Marshall Islands	IMP	G	75	55	...	...	...	...	...	...	...	...
Iles Marshall	EXP	G	23	9	...	...	...	...	...	...	...	...
	BAL		-52	-46	...	...	...	...	...	...	...	...
Micronesia	IMP	S	100	...	...	...	...	...	...	...	...	...
Micronésie	EXP	S	43	...	...	...	...	...	...	...	...	...
	BAL		-56	...	...	...	...	...	...	...	...	...
N.Mariana Is	IMP	G	628	...	...	...	...	...	...	...	...	...
Iles Mariannes septentrionales	EXP	G	941	...	...	...	...	...	...	...	...	...
	BAL		313	...	...	...	...	...	...	...	...	...
New Caledonia	IMP	S	951	922	932	1013	1532	1641	1774	2117	2836	3213
Nouvelle-Calédonie	EXP	S	471	606	444	495	788	1036	1090	1349	2165	1344
	BAL		-480	-317	-488	-518	-745	-606	-684	-768	-671	-1869
Niue	IMP	G	...	2	2	2	2	8	...	4	7	8
Nioué	EXP	G	...	0	0	0	0	0	0	1	3	0
	BAL		...	-2	-2	-2	-2	-8	...	-2	-4	-8
Palau	IMP	S	60	123	...	...	...	...	...	...	...	...
Palaos	EXP	S	14	...	...	...	...	...	...	...	...	...
	BAL		-47	...	...	...	...	...	...	...	...	...
Papua New Guinea	IMP	G	1452	1151	1071	1235	1368	1681	1728	2287	2945	3550
Papouasie-Nouvelle-Guinée	EXP	G	2654	2095	1805	1641	2206	2552	3273	4166	4683	5805
	BAL		1202	944	734	406	838	871	1546	1879	1737	2255
Samoa	IMP	S	95	106	120	127	128	155	187	219	227	249
Samoa	EXP	S	9	14	16	14	15	11	12	11	15	11
	BAL		-86	-92	-104	-114	-113	-145	-175	-208	-212	-238
Solomon Islands	IMP	S	154	98	88	67	83	85	185	210	250	315
Iles Salomon	EXP	S	168	65	46	58	74	97	105	120	166	190
	BAL		14	-33	-42	-9	-9	12	-80	-90	-84	-125

Total imports and exports by regions and countries or areas (Table A)

Imports CIF, exports FOB and balance: million U.S. dollars *[cont.]*

Importations et exportations totales par régions et pays ou zones (Tableau A)

Importations CIF, exportations FOB et balance : en millions de dollars E.-U. *[suite]*

Country or Area - Pays ou Zone	IMP EXP BAL	G/S	1995	2000	2001	2002	2003	2004	2005	2006	2007	2008
Tonga	IMP	G	77	69	72	89	94	105	120	130	143	149
Tonga	EXP	G	15	9	7	14	18	15	10	11	9	9
	BAL		-63	-60	-66	-75	-76	-90	-110	-119	-134	-140
Tuvalu	IMP	G	6	5	3	11	8	11	13	13	16	...
Tuvalu	EXP	G	0	0	0	0	0	0	0	0	0	...
	BAL		-6	-5	-3	-11	-8	-11	-13	-13	-16	...
Vanuatu	IMP	G	95	87	86	90	106	128	149	160	202	265
Vanuatu	EXP	G	28	26	19	20	27	38	38	37	30	35
	BAL		-67	-61	-67	-70	-79	-90	-111	-123	-172	-230
Wallis Fut.I	IMP	S	14	...	...	...	...	...	...	...	...	...
Wallis et Fut.	EXP	S	0	...	...	...	...	...	...	...	...	...
	BAL		-13	...	...	...	...	...	...	...	...	...
Non Petrol. Export[20]	IMP		...	...	...	...	...	...	...	...	...	...
Pétrole N. Compris[20]	EXP		**96706**	**102397**	**100182**	**92853**	**86061**	**79766**	**73931**	**68523**	**63510**	**58864**
	BAL		...	...	...	...	...	...	...	...	...	...
Additional Country Groupings												
ANCOM	IMP		39806	40709	45500	41315	39708	53308	69944	89486	115863	140974
ANCOM	EXP		39413	57567	50632	51855	53981	72926	103264	124029	145143	187974
	BAL		-394	16859	5131	10540	14273	19618	33320	34543	29280	47001
APEC	IMP		2406233	3312742	3099520	3213144	3634493	4414659	**5088639**	**5777939**	**6433815**	**7375913**
CEAP	EXP		2349052	3116549	2871433	2962304	3344756	4067103	**4686541**	**5459718**	**6219441**	**7083035**
	BAL		-57181	-196193	-228087	-250841	-289738	-347556	**-402098**	**-318221**	**-214374**	**-292877**
ASEAN	IMP		**354190**	379501	348048	362310	398474	500410	**600439**	**685796**	**774016**	**946842**
ANASE	EXP		**320476**	431687	387578	407511	453727	569565	**653578**	**771822**	**869252**	**1005833**
	BAL		**-33714**	52185	39530	45202	55253	69155	**53139**	**86026**	**95236**	**58991**
CACM	IMP		13293	21293	22046	23512	25466	28833	32904	37999	43831	51061
MCAC	EXP		8773	13442	12202	12532	13825	14941	16640	18475	21098	23596
	BAL		-4520	-7850	-9844	-10980	-11641	-13892	-16264	-19524	-22732	-27465
CARICOM	IMP		**9770**	**14104**	13981	14116	15143	16879	19557	22255	24934	30100
CARICOM	EXP		**5804**	**8199**	7785	7356	9032	10891	14519	19899	20804	25817
	BAL		**-3966**	**-5905**	-6196	-6761	-6111	-5988	-5038	-2357	-4130	-4283
COMESA	IMP		**31778**	**34590**	**36050**	**35312**	**37681**	**48166**	**62365**	**70031**	**84716**	**119663**
COMESA	EXP		**23476**	**29225**	**27257**	**27654**	**36019**	**47288**	**63459**	**79213**	**92215**	**130434**
	BAL		**-8302**	**-5365**	**-8793**	**-7658**	**-1661**	**-878**	**1094**	**9182**	**7499**	**10771**
ECOWAS	IMP		**19310**	**20324**	**23479**	**19792**	**25865**	32625	43657	51201	66512	**78951**
CEDEA	EXP		**21992**	**29710**	**27007**	**26824**	**32619**	**45691**	71771	76339	85428	**105310**
	BAL		**2683**	**9386**	**3528**	**7032**	**6754**	**13066**	28114	25138	18916	**26360**
EMCCA	IMP		3344	3846	5010	5782	6218	7198	8939	10927	13783	14940
CEMAC	EXP		6046	8356	8382	8972	11340	16409	22716	27423	29556	**40157**
	BAL		2702	4509	3372	3190	5122	9211	13778	16496	15773	**25217**
LAIA	IMP		210775	326534	318885	293585	303265	376100	446138	534826	641338	786584
ALAI	EXP		207102	328987	316684	321122	348929	432529	524553	626365	712592	**829350**
	BAL		-3673	2452	-2201	27537	45664	56429	78415	91539	71253	**42766**
LDCs	IMP		**31482**	**42207**	**47410**	**49630**	**59369**	**73339**	**85914**	**102530**	**116073**	**148247**
PMA	EXP		**21858**	**33589**	**34506**	**37684**	**44090**	**59079**	**80520**	**99944**	**124552**	**172092**
	BAL		**-9624**	**-8618**	**-12905**	**-11946**	**-15278**	**-14259**	**-5394**	**-2586**	**8479**	**23845**

Total imports and exports by regions and countries or areas (Table A)

Imports CIF, exports FOB and balance: million U.S. dollars *[cont.]*

Importations et exportations totales par régions et pays ou zones (Tableau A)

Importations CIF, exportations FOB et balance : en millions de dollars E.-U. *[suite]*

Country or Area - Pays ou Zone	IMP EXP BAL	G/S	1995	2000	2001	2002	2003	2004	2005	2006	2007	2008
MERCOSUR	IMP		79812	89456	83944	62348	69132	95089	113915	140630	184158	258898
MERCOSUR	EXP		70499	84624	87880	88900	106217	135811	163973	190235	223730	279414
	BAL		-9314	-4832	3935	26552	37084	40722	50058	49604	39572	20516
NAFTA	IMP		1007257	1672611	1569213	1590871	1712625	1995801	2279839	2523168	2683456	2887218
ALENA	EXP		856488	1224926	1147504	1106192	1162866	1312227	1480460	1678224	1851466	2045107
	BAL		-150769	-447685	-421709	-484679	-549759	-683575	-799379	-844944	-831989	-842111
OECD	IMP		3751401	4852416	4644872	4788475	5539803	6622336	7388388	8390116	9477139	10621133
OCDE	EXP		3766702	4473294	4327896	4485233	5155191	6101558	6662853	7536094	8622357	9631272
	BAL		15301	-379121	-316976	-303242	-384612	-520778	-725535	-854022	-854782	-989861
OPEC	IMP		**157579**	**181035**	**193659**	**199303**	**225266**	**302077**	**388783**	**449481**	**558309**	**714023**
OPEP	EXP		**217072**	**366196**	**321320**	**325595**	**398556**	**531841**	**747391**	**896525**	**1014108**	**1345132**
	BAL		**59492**	**185161**	**127662**	**126292**	**173291**	**229763**	**358608**	**447044**	**455800**	**631109**
EU27	IMP		.	2436405	2407948	2509297	3028426	3657377	4007540	4624944	5409000	6064767
UE27	EXP		.	2390985	2416859	2579127	3076576	3669615	3956600	4487737	5232582	5817003
	BAL		.	-45420	8911	69830	48150	12238	-50940	-137207	-176418	-247763
Extra-EU27[21]	IMP		.	913313	876828	884628	1057654	1277865	1465103	1698154	1967044	2306747
Extra-UE27[21]	EXP		.	781269	791773	843095	984114	1185169	1307303	1457176	1703272	1925568
	BAL		.	-132043	-85055	-41534	-73540	-92697	-157800	-240978	-263773	-381179
EU25	IMP		.	2416846	2385124	2483449	2993536	3610246	3948915	4550568	5309312	5944784
UE25	EXP		.	2375809	2400353	2559502	3051417	3636198	3917131	4440299	5173965	5744979
	BAL		.	-41036	15229	76054	57881	25952	-31784	-110269	-135347	-199805
Extra-EU25[21]	IMP		.	916360	880948	889542	1063891	1283846	1456866	1702321	1967370	.
Extra-UE25[21]	EXP		.	788642	801722	854112	999614	1205511	1330464	1489696	1742459	.
	BAL		.	-127718	-79227	-35430	-64277	-78335	-126402	-212625	-224911	.
Memorandum Items												
World excluding intra-EU27 trade	IMP		.	**5011562**	**4767976**	**4911145**	**5645202**	**6916496**	**8034581**	**9221750**	**10551999**	**12399436**
Monde excl. le intra-UE27 com.	EXP		.	**4755140**	**4492756**	**4673300**	**5366362**	**6590804**	**7699051**	**8938991**	**10270787**	**12034882**
	BAL		.	**-256423**	**-275220**	**-237845**	**-278840**	**-325692**	**-335530**	**-282759**	**-281212**	**-364553**
World excluding intra-EU27 trade	IMP		.	**77**	**76**	**75**	**74**	**74**	**76**	**76**	**75**	**77**
Monde excl. le intra-UE27	EXP		.	**75**	**73**	**73**	**72**	**73**	**74**	**75**	**74**	**76**

Total imports and exports by regions and countries or areas (Table A)

Imports C.I.F., exports F.O.B. and balance: million U.S. dollars *[cont.]*

Importations et exportations totales par régions et pays ou zones (Tableau A)

Importations C.I.F., exportations F.O.B., et balance: en millions de dollars E.-U. *[suite]*

General Note

Table A is based on data as available at the end of December 2009. An earlier version of this table has been published in Volume I of the 2008 ITSY which has been produced earlier this year. The totals of imports and exports presented in world trade table A and D are not necessarily identical as table A is mainly based on data of the IMF's International Financial Statistics (IFS) which is a different data collection system with different aims, procedures, timetable and sources for update and maintenance than UN Comtrade on which table D is based (see the introduction for details). Nevertheless, discrepancies between both tables are in general minor and usually do not affect the overall information provided. A systematic comparison of the figures from both sources (which includes the description of known and relevant conceptual differences) is available at http://unstats.un.org/unsd/trade/imts/annual%20totals.htm. Overall, the discrepancies in the world total or world aggregate of exports in table A and table D is less than 0.5 percent for all years shown, which is minor, given the differences between the two sources.
Column "G/S" indicates the trade system: G = General Trade System; S = Special Trade System. For further information on sources and presentation of table A as well as for a brief table description please see the introduction, paragraphs 6 - 20 and paragraph 21.

Remarque générale

Tableau A est basé sur les données telles que disponible fin décembre 2009. Une version antérieure de ce tableau est publiée dans le volume I de l'annuaire 2008 ITSY qui a été produit plus tôt cette année. Les importations et exportations totales présentées dans les tableaux A et D ne sont pas nécessairement identiques du fait que le tableau A est basé principalement sur les données des Statistiques Financières Internationales (IFS) du FMI qui est un différent système de collecte des données avec des objectifs, des procédures, un calendrier et des sources de mise à jour et de maintenance différents de ceux de UN Comtrade sur lequel le tableau D est basé (voir l'introduction pour les détails). Toutefois, les écarts entre les deux tableaux sont en général mineurs et n'affectent pas substantiellement l'information fournie. Une comparaison systématique des données de ces deux sources (incluant une description des différences conceptuelles pertinentes connues) est disponible à http://unstats.un.org/unsd/trade/imts/annual%20totals.htm. En général, la différence entre les totaux des exportations mondiales présentés dans les tableaux A et D est inférieure à 0.5 pour cent pour chacune des années publiées, ce qui est mineur étant donné les différences entre les deux sources.
La colonne "G/S" indique le système commercial : G=Système du Commerce Général ; S= Système du Commerce Spécial. Pour plus d'information sur les sources et la présentation du tableau A ainsi qu'une brève description, veuillez vous référer aux paragraphes 6-20 et 21 de l'introduction.

1 This classification is intended for statistical convenience and does not, necessarily, express a judgement about the stage reached by a particular country in the development process.
2 Developed Economies of America, Europe, and the Asia-Pacific region.
3 Economic Union of Belgium and Luxembourg. Intertrade between the two countries is excluded. Beginning January 1997, data refer to Belgium only and include trade between Belgium and Luxembourg.
4 Beginning 1997, trade data for France include the import and export values of French Guiana, Guadeloupe, Martinique, and Reunion.
5 Prior to 1997, included under Belgium. See also footnote for Belgium.
6 Imports FOB.
7 Including the trade of the U.S. Virgin Islands and Puerto Rico but excluding shipments of merchandise between the United States and its other possessions (Guam and American Samoa). Data include imports and exports of non-monetary gold.
8 Beginning 2006, data for Serbia and Montenegro is reported separately.
9 Imports exclude petroleum imported without stated value. Exports cover domestic exports.
10 Exports include gold. Beginning in January 1998, foreign trade data refer to South Africa only, excluding intra-trade of the Southern African Common Customs Area. Prior to January 1998, trade data refer to the Southern African Common Customs Area, which includes Botswana, Lesotho, Namibia, South Africa and Swaziland.

1 Cette classification est utilisée pour plus de commodité dans la présentation des statistiques et n'implique pas nécessairement un jugement quant au stade de développement auquel est parvenu un pays donné.
2 Économies développées de l'Amérique, de l'Europe, et de la région Asie-Pacifique.
3 L'Union économique belgo-luxembourgeoise. Non compris le commerce entre ces pays. A partir de janvier 1997, les données se rapportent à Belgique seulement et recouvrent les échanges entre la Belgique et le Luxembourg
4 A compter de 1997, les valeurs de commerce pour la France comprennent les valeurs des importations et des exportations de la Guyane française, la Guadeloupe, la Martinique, et la Réunion.
5 Avant 1997, inclus sous la Belgique. Voir également l'apostille pour la Belgique.
6 Importations FOB.
7 Y compris le commerce des Iles Vierges américaines et de Porto Rico mais non compris les échanges de marchandise, entre les Etats-Unis et leurs autres possessions (Guam et Samoa américaines). Les données comprennent les importations et exportations d'or non-monétaire.
8 Depuis début 2006, les données relatives à la Serbie et au Montenegro sont déclarées séparément.
9 Non compris le pétrole brute dont la valeur des importations ne sont pas stipulée. Les exportations sont les exportations d'intérieur.
10 Les exportations comprennent l'or. A compter de janvier 1998, les données sur le commerce extérieur ne se rapportent qu'à l'Afrique du Sud. et ne tiennent pas compte des échanges commerciaux entre les pays de l'Union douanière de l'Afrique du Sud. qui incluait l'Afrique du Sud, Botswana, Lesotho, Namibie, et Swaziland.

Special Table A

Total imports and exports by regions and countries or areas

Imports CIF, exports FOB and balance: million U.S. dollars *[cont.]*

Importations et exportations totales par régions et pays ou zones

Importations CIF, exportations FOB et balance : en millions de dollars E.-U. *[suite]*

11	Trade statistics exclude certain oil and chemical products.	11	Les statistiques commerciales font exclusion de certains produits pétroliers et chimiques.
12	Export and import values exclude trade in the processing zone.	12	Les valeurs à l'exportation et à l'importation excluent le commerce de la zone de transformation.
13	Trade data include maquiladoras and exclude goods from customs-bonded warehouses. Total exports include revaluation and exports of silver.	13	Les statistiques du commerce extérieur comprennent maquiladoras et ne comprennent pas les marchandises provenant des entrepôts en douane. Les exportations comprennent la réevaluation et les données sur les exportations d'argent.
14	Exports include petroleum products.	14	Exportations comprennent produits pétroliers.
15	Excluding military goods, fissionable materials, bunkers, ships, and aircraft..	15	À l'exclusion des marchandises militaires, des matières fissibles, des soutes, des bateaux, et de l'avion.
16	Data include oil and gas. The value of oil exports and total exports are rough estimates based on information published in various petroleum industry journals.	16	Les données comprennent le pétrole et le gaz. La valeur des exportations de pétrole et des exportations totales sont des évaluations grossières basées sur l'information pubilée à divers journaux d'industrie de pétrole.
17	Year ending 20 March of the year stated.	17	Année finissant le 20 mars de l'année indiquée.
18	Imports and exports net of returned goods. The figures also exclude Judea and Samaria and the Gaza area.	18	Importations et exportations nets, ne comprennant pas les marchandises retournées. Sont également exclues les données de la Judée et de Samaria et ainsi que la zone de Gaza.
19	Year ending 30 September of the years stated.	19	Année finissant le 30 septembre de l'année indiquée.
20	Data refer to total exports less petroleum exports of Asia Middle East countries where petroleum, in this case, is the sum of SITC groups 333, 334 and 335.	20	Les données se rapportent aux exportations totales moins les exportations pétrolières de moyen-orient d'Asie. Dans ce cas, le pétrole est la somme des groupes CTCI 333, 334 et 335.
21	Excluding intra-EU trade.	21	Non compris le commerce d'intra-UE.

Total imports and exports by countries or areas (Table B)

Imports CIF, exports FOB and balance: million of national currency

Importations et exportations totales par pays ou zone (Tableau B)

Importations CIF, exportations FOB et balance : en millions de monnaie nationale

Country or Area - Pays ou Zone	IMP EXP BAL	G/S	1995	2000	2001	2002	2003	2004	2005	2006	2007	2008
Albania	IMP	G	66145	157109	190155	210368	225982	236073	262080	299134	376194	439894
Albanie	EXP	G	18712	37037	44095	47490	54487	62121	65766	78122	97171	112572
leks	BAL		-47433	-120072	-146060	-162878	-171495	-173952	-196314	-221012	-279023	-327322
Algeria	IMP	S	513192	690208	767517	953737	958181	1309270	1491690	1525940	...	...
Algérie	EXP	S	498451	1658050	1477350	1497940	1792700	2255790	3370810	3837340	...	...
dinars	BAL		-14741	967842	709833	544203	834519	946520	1879120	2311400	...	...
Andorra	IMP	S	...	1111	1162	1269	1336	1411	1442	1417	1396	1314
Andorre	EXP	S	...	49	58	67	79	98	114	120	93	65
euros	BAL		...	-1062	-1103	-1202	-1257	-1313	-1328	-1297	-1304	-1248
Anguilla[1]	IMP	S	87	269	223	199	217	285	360	386	...	...
Anguilla[1]	EXP	S	1	12	10	12	11	16	20	36	...	...
EC dollars	BAL		-86	-257	-213	-187	-206	-269	-340	-350	...	...
Australia	IMP	G	82673	123461	123539	133424	136577	148744	164137	184750	196756	236528
Australie	EXP	G	71657	110464	122664	119483	109811	117577	138716	163551	168067	222364
dollars	BAL		-11016	-12997	-875	-13941	-26766	-31167	-25421	-21199	-28689	-14164
Austria[2]	IMP	S	668031	74935	78692	77104	80993	91094	96499	104201	114255	119568
Autriche[2]	EXP	S	580014	69692	74252	77400	78903	89848	94705	103742	114680	117525
euros	BAL		-88017	-5243	-4440	296	-2091	-1247	-1794	-459	425	-2043
Bahamas[3]	IMP	G	1243	2074	1912	1728	1762	1905	2230	2401	2449	2354
Bahamas[3]	EXP	G	176	576	423	446	425	477	562	674	485	560
dollars	BAL		-1067	-1498	-1489	-1282	-1337	-1428	-1668	-1726	-1965	-1794
Bahrain	IMP	G	1397	1742	1619	1875	2127	2777	3305	3392	4246	4711
Bahreïn	EXP	G	1546	2329	2098	2176	2491	2841	3820	4371	5036	7093
dinars	BAL		149	587	478	300	363	64	515	979	790	2382
Bangladesh	IMP	G	261878	436450	465607	458119	553235	750513	828667	1032510	1188832	1541410
Bangladesh	EXP	G	127782	249860	269150	264295	306090	393862	465466	627999	704728	807824
taka	BAL		-134096	-186590	-196457	-193824	-247145	-356651	-363201	-404511	-484104	-733586
Barbados	IMP	G	1541	2312	2137	2142	2391	2826	3209	3172	3419	3757
Barbade	EXP	G	478	545	519	483	500	557	719	770	837	891
dollars	BAL		-1063	-1767	-1619	-1659	-1891	-2269	-2490	-2402	-2582	-2866
Belgium[2,4]	IMP	S	4701990	192180	199490	209730	207690	229610	256140	280320	301430	318950
Belgique[2,4]	EXP	S	5177780	203940	212550	228570	225950	246710	269830	292240	315290	322970
euros	BAL		475790	11760	13060	18840	18260	17100	13690	11920	13860	4020
Belize	IMP	G	514	1049	1034	1049	1104	1028	1186	1352	1369	1674
Belize	EXP	G	323	436	338	338	410	426	416	532	508	541
dollars	BAL		-191	-613	-696	-711	-694	-602	-770	-819	-861	-1133
Benin[5]	IMP	S	372200	400636	456683	505167	518312	472168	471570	501975	531986	887844
Bénin[5]	EXP	S	209600	279400	274156	312251	314429	300366	305000	297000	282767	467593
CFA francs	BAL		-162600	-121236	-182527	-192916	-203883	-171802	-166570	-204975	-249219	-420251
Bhutan	IMP	G	3642	7874	9013	9554	11599	18625	17035	19012	19847	24236
Bhoutan	EXP	G	3349	4629	5002	5479	6190	8293	11387	18772	24809	25205
ngultrum	BAL		-293	-3245	-4011	-4075	-5408	-10332	-5649	-240	4962	969
Bosnia and Herzegovina	IMP	S	...	6583	7331	8368	8223	9306	11179	11389	13899	16286
Bosnie-Herzégovine	EXP	S	...	2265	2256	2099	2363	2819	3783	5164	5937	6712
marka	BAL		...	-4318	-5075	-6269	-5860	-6487	-7395	-6225	-7962	-9574
Botswana	IMP	G	.	10617	10567	11675	12117	15165	16161	17845	25538	...
Botswana	EXP	G	.	13647	14661	15345	13909	16487	22659	26318	32597	...
pula	BAL		.	3031	4095	3670	1792	1322	6498	8473	7060	...

Total imports and exports by countries or areas (Table B)

Imports CIF, exports FOB and balance: million of national currency *[cont.]*

Importations et exportations totales par pays ou zone (Tableau B)

Importations CIF, exportations FOB et balance : en millions de monnaie nationale *[suite]*

Country or Area - Pays ou Zone	IMP EXP BAL	G/S	1995	2000	2001	2002	2003	2004	2005	2006	2007	2008
Brunei Darussalam	IMP	S	2960	1908	2046	2787	2312	2412	...	...	...	...
Brunéi Darussalam	EXP	S	3388	6734	6522	6629	7704	8563	...	...	...	...
dollars	BAL		429	4826	4476	3842	5393	6150	...	...	...	...
Bulgaria[6]	IMP	S	380	13857	15897	16451	18797	22726	28688	36142	42757	49079
Bulgarie[6]	EXP	S	360	10247	11176	11858	13042	15617	18515	23493	26427	29736
leva	BAL		-20	-3610	-4721	-4593	-5755	-7109	-10173	-12649	-16330	-19343
Burkina Faso[5]	IMP	G	227000	435018	480873	515074	537610	670922	727906	784335	814754	806857
Burkina Faso[5]	EXP	G	138000	148803	163468	171976	186300	253200	246855	307459	316316	276719
CFA francs	BAL		-89000	-286215	-317405	-343098	-351310	-417722	-481051	-476876	-498438	-530139
Burundi	IMP	S	58186	106059	115249	121050	169742	194054	286960	442512	346099	477345
Burundi	EXP	S	25982	35223	31978	28867	40698	51706	61489	60536	67364	64301
francs	BAL		-32204	-70836	-83271	-92183	-129044	-142348	-225472	-381976	-278735	-413044
Cameroon[5]	IMP	S	598709	1060100	1357600	1300600	1257370	1271210	1442630	1647350	1802040	1946040
Cameroun[5]	EXP	S	824276	1305100	1282100	1256000	1326620	1308440	1475690	1870070	1797250	1940603
CFA francs	BAL		225567	245000	-75500	-44600	69250	37230	33060	222720	-4790	-5437
Canada[7]	IMP	G	224977	354728	343311	348198	334331	354859	391658	395550	406360	432271
Canada[7]	EXP	G	263697	410994	402172	396020	381655	395897	434874	441764	446418	478983
dollars	BAL		38720	56266	58861	47822	47324	41038	43216	46214	40058	46712
Cape Verde	IMP	G	19394	27517	28835	32338	34294	38304	38854	47654	60416	62278
Cap-Vert	EXP	G	687	1271	1232	1235	1245	1340	1562	1815	1548	2410
escudos	BAL		-18707	-26245	-27603	-31103	-33049	-36964	-37292	-45839	-58867	-59867
Cayman Islands	IMP	G	332	575	515	496	546	719	976	869	860	877
Iles Caïmanes	EXP	G	3	3	4	2	20	20	49	22	22	14
dollars	BAL		-328	-572	-511	-494	-527	-699	-927	-847	-838	-863
Cent. Afr. Rep.[5]	IMP	S	86900	83301	78435	83639	68582	79900	92400	106147	110231	138165
Rép. centrafricaine[5]	EXP	S	85300	114628	104091	102457	74394	66564	67516	82617	93457	81457
CFA francs	BAL		-1600	31327	25656	18818	5812	-13336	-24884	-23530	-16774	-56709
Chad[5]	IMP	S	182400	225697	497733	1147240	459148	503455	501095	683940	718900	756310
Tchad[5]	EXP	S	121273	130200	138544	128943	349301	1157470	1661000	1782010	1653470	2135167
CFA francs	BAL		-61127	-95497	-359189	-1018297	-109847	654015	1159905	1098070	934570	1378857
Comoros	IMP	S	23411	22961	28039	27705	30513	34074	39041	45189	43134	63942
Comores	EXP	S	4236	7476	9346	9932	11639	7409	4757	3893	3055	5045
francs	BAL		-19175	-15485	-18692	-17773	-18875	-26665	-34284	-41296	-40079	-58897
Congo	IMP	S	334183	341001	514930	484581	497467	478070	791821	998521	1431570	1270609
Congo	EXP	S	585300	1772110	1506390	1589130	1555870	1800390	2531850	3545190	2923530	4043838
francs	BAL		251117	1431109	991460	1104549	1058403	1322320	1740029	2546669	1491960	2773229
Cote d'Ivoire[5,8]	IMP	S	1463000	1982900	1772500	1711800	1877900	2266870	2769800	2728200	2923530	3210392
Côte d'Ivoire[5,8]	EXP	S	1899700	2768200	2892700	3676600	3364000	3655200	4060100	4375800	4025840	4562075
CFA francs	BAL		436700	785300	1120200	1964800	1486100	1388330	1290300	1647600	1102310	1351682
Cuba	IMP	S	2805	3363	3736	4151	4613	5562	7528	9420	10083	13194
Cuba	EXP	S	1625	1219	1354	1504	1672	2188	1999	2759	3701	...
pesos	BAL		-1180	-2144	-2382	-2647	-2941	-3374	-5529	-6661	-6381	...
Cyprus[9]	IMP	G	1670	2402	2527	2353	2212	2646	2920	3185	3688	7349
Chypre[9]	EXP	G	556	590	629	470	430	506	606	530	535	1167
euros	BAL		-1115	-1812	-1898	-1883	-1782	-2140	-2314	-2655	-3154	-6182
Czech Republic	IMP	S	699027	1309570	1456280	1392000	1512760	1836550	1829960	2104810	2391320	2400620
République tchèque	EXP	S	574722	1121100	1269630	1254390	1370930	1722660	1868590	2144570	2479230	2468080
koruny	BAL		-124305	-188470	-186650	-137610	-141830	-113890	38630	39760	87910	67460

Total imports and exports by countries or areas (Table B)

Imports CIF, exports FOB and balance: million of national currency *[cont.]*

Importations et exportations totales par pays ou zone (Tableau B)

Importations CIF, exportations FOB et balance : en millions de monnaie nationale *[suite]*

Country or Area - Pays ou Zone	IMP EXP BAL	G/S	1995	2000	2001	2002	2003	2004	2005	2006	2007	2008
Denmark	IMP	S	256094	358871	367032	384710	369701	400124	445797	505379	536640	564246
Danemark	EXP	S	278515	408239	424669	442754	429272	452400	501552	544628	558406	586449
kroner	BAL		22421	49368	57637	58044	59571	52276	55755	39249	21766	22203
Djibouti	IMP	G	31395	...	34833	35022	42339	46449	49286	59664	72866	103152
Djibouti	EXP	G	2414	...	5687	6331	6620	6750	7020	9805	10663	12218
francs	BAL		-28981	...	-29146	-28691	-35719	-39699	-42266	-49859	-62202	-90933
Dominica	IMP	S	317	400	354	313	345	390	447	451	513	608
Dominique	EXP	S	122	150	124	125	112	118	125	112	108	119
EC dollars	BAL		-195	-249	-229	-188	-234	-272	-321	-339	-405	-489
Equatorial Guinea[5]	IMP	G	24897	321101	595960	353373	718364	827822	1112430	1370490	1485730	1437732
Guinée équatoriale[5]	EXP	G	42683	781038	1271820	1475520	1627940	2429500	3687300	4296070	4840590	...
CFA francs	BAL		17786	459937	675860	1122147	909576	1601678	2574870	2925580	3354860	...
Estonia	IMP	S	29101	72214	75080	79472	89426	104878	128435	167598	172984	170141
Estonie	EXP	S	21040	53900	57858	56991	62628	74614	96747	120775	124860	131805
krooni	BAL		-8061	-18314	-17222	-22481	-26798	-30264	-31688	-46823	-48124	-38336
Ethiopia	IMP	G	7053	10369	15297	13900	18223	26663	35768	41797	47612	...
Ethiopie	EXP	G	2603	3991	3850	4114	4269	5857	7826	9013	11545	14359
birr	BAL		-4450	-6378	-11447	-9785	-13954	-20805	-27942	-32784	-36067	...
Extra-EU25[10]	IMP		.	995980	983748	942207	940757	1032359	1173500	1355091	1433825	...
Extra-UE25[10]	EXP		.	857782	895843	903549	882887	969293	1071375	1185070	1269384	...
euros	BAL		.	-138198	-87904	-38658	-57870	-63066	-102125	-170021	-164442	...
Extra-EU27[10]	IMP		.	992698	979145	936972	935246	1027522	1179569	1351745	1433513	1565034
Extra-UE27[10]	EXP		.	849739	884707	891899	869236	952955	1052720	1159276	1240913	1306549
euros	BAL		.	-142959	-94438	-45073	-66010	-74568	-126849	-192468	-192601	-258485
Fiji	IMP	G	1254	1822	2017	1970	2285	2502	2723	3120	2890	3571
Fidji	EXP	G	870	1152	1218	1129	1266	1201	1187	1175	1210	1447
dollars	BAL		-384	-671	-799	-841	-1019	-1301	-1536	-1945	-1680	-2124
Finland[2]	IMP	G	122428	36837	35845	35611	36775	40729	47028	55252	59615	62379
Finlande[2]	EXP	G	172380	49485	47768	47245	46378	48915	52454	61489	65688	65574
euros	BAL		49952	12647	11923	11634	9604	8186	5426	6237	6073	3195
France[2,11]	IMP	S	1403800	338240	337880	331170	327950	356590	390970	429830	454420	479670
France[2,11]	EXP	S	1420270	326710	332040	330730	323510	341950	356740	389050	401560	411120
euros	BAL		16470	-11530	-5840	-440	-4440	-14640	-34230	-40780	-52860	-68550
French Guiana[11]	IMP	S	3750	.	.	.	.	.	.	.	.	.
Guyane française[11]	EXP	S	654	.	.	.	.	.	.	.	.	.
francs	BAL		-3096	.	.	.	.	.	.	.	.	.
Gabon[5]	IMP	S	440200	708000	629680	656563	606192	642394	776398	901909	1054390	1131226
Gabon[5]	EXP	S	1354400	1852560	1848720	1680440	1642470	1912390	2563500	2745170	2851640	3704210
CFA francs	BAL		914200	1144560	1219040	1023877	1036278	1269996	1787102	1843261	1797250	2572984
Gambia	IMP	G	1741	2391	2102	3199	4273	6873	6772	7277	7587	7112
Gambie	EXP	G	155	192	157	239	218	300	229	322	323	301
dalasis	BAL		-1586	-2199	-1945	-2960	-4054	-6573	-6544	-6955	-7264	-6811
Germany[2]	IMP	S	664233	538311	542774	518532	534534	575448	628087	733990	769887	818620
Allemagne[2]	EXP	S	749538	597440	638268	651320	664453	731544	786265	893041	965236	994871
euros	BAL		85305	59129	95494	132788	129919	156096	158178	159051	195349	176251
Ghana[12]	IMP	G	229	1617	2260	2157	2784	3666	5218	5960	7465	10978
Ghana[12]	EXP	G	207	732	...	...	...	...	2541	3425	4041	5947
cedis	BAL		-22	-885	...	...	...	...	-2677	-2535	-3424	-5031

Total imports and exports by countries or areas (Table B)

Imports CIF, exports FOB and balance: million of national currency *[cont.]*

Importations et exportations totales par pays ou zone (Tableau B)

Importations CIF, exportations FOB et balance : en millions de monnaie nationale *[suite]*

Country or Area - Pays ou Zone	IMP EXP BAL	G/S	1995	2000	2001	2002	2003	2004	2005	2006	2007	2008
Gibraltar	IMP		259	318	303	256	286	292	303	366	426	450
Gibraltar	EXP		74	84	84	99	90	108	110	131	152	154
pounds	BAL		-185	-234	-219	-158	-196	-184	-193	-236	-274	-296
Grenada[1]	IMP	S	334	664	592	545	687	630	860	757	931	864
Grenade[1]	EXP	S	59	191	161	157	113	82	106	54	101	68
EC dollars	BAL		-275	-473	-431	-388	-574	-548	-754	-703	-831	-797
Guadeloupe[11]	IMP	S	9401	.	.	.	.	.	.	.	.	.
Guadeloupe[11]	EXP	S	788	.	.	.	.	.	.	.	.	.
francs	BAL		-8613	.	.	.	.	.	.	.	.	.
Guinea-Bissau[5]	IMP	G	36990	42400	45400	40400	37800	50700	63300	57518	52719	72270
Guinée-Bissau[5]	EXP	G	12310	44300	46100	37600	37900	46500	42200	39217	33549	42760
CFA francs	BAL		-24680	1900	700	-2800	100	-4200	-21100	-18301	-19171	-29510
Guyana	IMP	S	74912	106113	109251	109865	111693	129268	157564	178065	214574	262468
Guyana	EXP	S	64581	91521	91831	94479	99592	117706	110556	117758	137046	159331
dollars	BAL		-10330	-14593	-17420	-15386	-12101	-11562	-47008	-60307	-77528	-103137
Haiti	IMP	G	9866	21936	24746	33061	50324	50088	58802	75779	61983	90553
Haïti	EXP	G	1666	6725	6701	8203	14682	15007	19017	19226	19232	18626
gourdes	BAL		-8200	-15211	-18045	-24858	-35642	-35081	-39785	-56553	-42750	-71927
Hungary	IMP	S	1936380	9064020	9665060	9704100	10662800	12063700	13145500	16224700	17280840	18102100
Hongrie	EXP	S	1621980	7942780	8748170	8873970	9528610	11093900	12425500	15591100	17095740	18301700
forint	BAL		-314400	-1121240	-916890	-830130	-1134190	-969800	-720000	-633600	-185100	199600
Iceland	IMP	G	113388	203847	218296	207632	213590	249063	287257	357965	404979	468598
Islande	EXP	G	116613	148516	196803	204078	182960	202824	185286	227785	287648	452428
kronur	BAL		3225	-55331	-21493	-3554	-30630	-46239	-101971	-130180	-117332	-16170
India[13]	IMP	G	1127480	2316550	2378120	2746720	3374760	4521180	6300170	7835740	8923530	13185200
Inde[13]	EXP	G	994546	1906530	2045160	2448390	2743190	3472670	4393450	5483600	6064640	7848280
rupees	BAL		-132934	-410020	-332960	-298330	-631570	-1048510	-1906720	-2352140	-2858890	-5336920
Ireland[2]	IMP	G	26181	55909	57230	54805	47107	49347	55586	66623	62443	56008
Irlande[2]	EXP	G	35330	83889	92730	92893	81639	83807	88091	83481	89512	85736
euros	BAL		9149	27980	35500	38088	34532	34460	32505	16858	27069	29729
Italy[2]	IMP	S	335661000	258507	263756	261226	262997	285633	309292	351034	371936	378558
Italie[2]	EXP	S	381175000	260414	272990	269064	264615	284412	299923	331206	364528	371726
euros	BAL		45514000	1907	9234	7838	1618	-1221	-9369	-19828	-7408	-6832
Jamaica	IMP	G	99418	141987	154526	171201	209852	230964	277869	349303	442859	559908
Jamaïque	EXP	G	49916	55621	56061	53897	67931	85017	93441	123220	142858	183976
dollars	BAL		-49502	-86366	-98465	-117304	-141921	-145947	-184428	-226083	-300001	-375932
Japan	IMP	G	31534000	40915000	42402000	42177000	44319300	49146800	56852400	67407600	72854000	78959000
Japon	EXP	G	41531600	51649000	49010000	52109000	54548500	61170200	65661500	75621200	83384000	81538700
yen	BAL		9997600	10734000	6608000	9932000	10229200	12023400	8809100	8213600	10530000	2579700
Jordan	IMP	G	2590	3259	3454	3599	4072	5763	7449	8116	9579	11897
Jordanie	EXP	G	1241	1347	1627	1964	2185	2781	3050	3669	4059	5527
dinars	BAL		-1349	-1913	-1827	-1635	-1887	-2982	-4399	-4447	-5520	-6370
Kenya	IMP	G	155168	236613	250782	255569	282616	360812	464495	526870	605121	766743
Kenya	EXP	G	97284	132183	152712	166635	183121	212602	248929	247900	274596	342954
shillings	BAL		-57884	-104430	-98070	-88934	-99495	-148210	-215566	-278970	-330525	-423789
Kuwait	IMP	S	2323	2195	2413	2736	3274	3722	4536	5001	6061	6688
Koweït	EXP	S	3815	5963	4970	4666	6162	8428	13195	16253	17770	23462
dinars	BAL		1491	3767	2556	1930	2888	4706	8659	11252	11708	16774

Total imports and exports by countries or areas (Table B)

Imports CIF, exports FOB and balance: million of national currency *[cont.]*

Importations et exportations totales par pays ou zone (Tableau B)

Importations CIF, exportations FOB et balance : en millions de monnaie nationale *[suite]*

Country or Area - Pays ou Zone	IMP EXP BAL	G/S	1995	2000	2001	2002	2003	2004	2005	2006	2007	2008
Latvia	IMP	S	960	1934	2202	2497	2989	3805	4867	6378	7782	7528
Lettonie	EXP	S	688	1131	1256	1409	1651	2150	2888	3295	4040	4429
lati	BAL		-271	-803	-945	-1089	-1339	-1655	-1979	-3083	-3742	-3099
Lesotho	IMP	G	.	5614	6397	8517	8420	9237	8967	9954	12189	16645
Lesotho	EXP	G	.	1527	2411	3932	3631	4567	4293	4706	5707	7346
maloti	BAL		.	-4088	-3986	-4585	-4789	-4670	-4674	-5249	-6482	-9299
Libyan Arab Jamah.	IMP	G	1729	1911	2660	5586	5598	8255	7954	9129	10859	...
Jamahiriya arabe libyenne	EXP	G	3222	6503	6664	12457	18938	26634	40492	51492	56819	...
dinars	BAL		1494	4592	4004	6871	13340	18379	32538	42363	45960	...
Lithuania	IMP	G	12052	20877	24241	27479	29438	34384	43152	53275	61504	72593
Lituanie	EXP	G	8157	14193	17117	19117	21263	25819	32767	38888	43192	55477
litai	BAL		-3895	-6684	-7124	-8362	-8175	-8564	-10385	-14386	-18311	-17116
Luxembourg[2,14]	IMP	S	.	11647	12470	12276	12109	13533	14124	15475	16174	16987
Luxembourg[2,14]	EXP	S	.	8619	9207	9005	8834	9794	10201	11287	11697	12073
euros	BAL		.	-3028	-3263	-3271	-3275	-3739	-3923	-4188	-4477	-4914
Madagascar	IMP	S	466778	1349440	1473000	856321	1615290	3139690	3417820	3834660	4853340	6867291
Madagascar	EXP	S	313879	1115280	1222820	664066	1060090	1853180	1716010	2087700	2229910	2307973
ariary	BAL		-152899	-234160	-250180	-192255	-555200	-1286510	-1701810	-1746960	-2623430	-4559318
Malawi	IMP	G	7255	32283	40647	53302	76568	101549	137982	164463	193141	238898
Malawi	EXP	G	6193	23625	32417	31221	51178	52621	59501	73800	93771	111016
kwacha	BAL		-1062	-8658	-8231	-22080	-25391	-48928	-78481	-90663	-99370	-127882
Malaysia	IMP	G	194345	311459	280691	303502	311402	400133	433196	480506	504094	546593
Malaisie	EXP	G	184987	373270	334420	354407	377602	477829	533372	588588	604514	697274
ringgit	BAL		-9358	61811	53729	50905	66200	77696	100176	108082	100420	150681
Mali[5]	IMP	S	385400	573900	725700	646800	738706	720580	855553	964209	958534	1140624
Mali[5]	EXP	S	220500	392300	531600	609000	539400	515835	580700	807460	776412	744203
CFA francs	BAL		-164900	-181600	-194100	-37800	-199306	-204745	-274853	-156749	-182122	-396421
Malta[15]	IMP	G	1038	1492	1226	1228	1280	1315	1318	1387	1400	3313
Malte[15]	EXP	G	675	1072	881	961	929	905	822	920	928	1983
euros	BAL		-363	-420	-346	-266	-351	-410	-496	-467	-472	-1330
Martinique[11]	IMP	S	9769	.	.	.	.	.	.	.	.	.
Martinique[11]	EXP	S	1112	.	.	.	.	.	.	.	.	.
francs	BAL		-8658	.	.	.	.	.	.	.	.	.
Mauritania	IMP	S	...	84529	95625	96872	101840	346266	356730	292386	367023	395103
Mauritanie	EXP	S	...	81881	88662	86950	84370	111935	147717	340634	363641	392204
ouguiyas	BAL		...	-2647	-6963	-9921	-17471	-234331	-209013	48248	-3382	-2899
Mauritius	IMP	G	34363	54928	57940	64608	65942	76387	93282	115502	121037	132564
Maurice	EXP	G	26756	40882	47511	53893	53022	54905	63219	74037	69708	68409
rupees	BAL		-7607	-14046	-10429	-10715	-12920	-21482	-30063	-41465	-51329	-64155
Montenegro[16]	IMP	S	.	.	.	.	.	.	.	1483	2318	...
Montenegro[16]	EXP	S	.	.	.	.	.	.	.	627	601	...
euros	BAL		.	.	.	.	.	.	.	-855	-1717	...
Morocco	IMP	S	85493	122527	124718	130409	136070	157921	184379	210554	246009	312470
Maroc	EXP	S	58673	78827	80667	86389	83887	87896	99265	111979	113396	142085
dirhams	BAL		-26821	-43700	-44051	-44020	-52183	-70025	-85114	-98575	-132613	-170385
Myanmar	IMP	G	7564	15426	19248	15373	12721	12637	11104	14773	18210	23244
Myanmar	EXP	G	4826	10601	15929	19980	15123	13687	21887	26487	35159	37664
kyats	BAL		-2738	-4826	-3319	4607	2402	1050	10783	11714	16948	14420

Total imports and exports by countries or areas (Table B)

Imports CIF, exports FOB and balance: million of national currency *[cont.]*

Importations et exportations totales par pays ou zone (Tableau B)

Importations CIF, exportations FOB et balance : en millions de monnaie nationale *[suite]*

Country or Area - Pays ou Zone	IMP EXP BAL	G/S	1995	2000	2001	2002	2003	2004	2005	2006	2007	2008
Namibia	IMP	G	.	10755	13319	15495	14978	15633	16979	19773	23532	37567
Namibie	EXP	G	.	9164	10148	11296	9547	11802	13164	17922	21066	24478
dollars	BAL		.	-1591	-3171	-4199	-5431	-3831	-3816	-1851	-2466	-13090
Nepal	IMP	G	69028	111831	110400	110507	133552	142747	162951	181293	192893	248502
Népal	EXP	G	17895	57159	55238	44234	50406	56861	61608	60959	58956	76634
rupees	BAL		-51133	-54672	-55162	-66273	-83146	-85886	-101343	-120334	-133937	-171868
Netherlands[2]	IMP	S	283538	216056	218330	205575	206867	228247	249845	285370	306821	335920
Pays-Bas[2]	EXP	S	314693	231854	241339	232704	234166	255660	281300	318094	347316	367435
euros	BAL		31155	15798	23009	27129	27299	27413	31455	32724	40495	31515
New Zealand	IMP	G	21251	30736	31682	32337	31782	34916	37279	40716	41869	48514
Nouvelle-Zélande	EXP	G	20787	29257	32670	31034	28397	30712	30817	34634	36557	42900
dollars	BAL		-464	-1479	988	-1304	-3385	-4204	-6462	-6082	-5312	-5614
Niger[5]	IMP	S	186501	281400	302100	326400	361500	396214	424612	496746	464889	661042
Niger[5]	EXP	S	143800	201500	199700	194800	204600	230860	251900	272300	311523	368886
CFA francs	BAL		-42701	-79900	-102400	-131600	-156900	-165354	-172712	-224446	-153366	-292156
Niue	IMP	G	...	4	5	4	4	12	...	6	9	11
Nioué	EXP	G	...	1	0	0	0	0	0	2	4	0
NZ dollars	BAL		...	-4	-4	-4	-3	-12	...	-4	-5	-11
Norway[18]	IMP	G	208627	302852	296135	276563	279240	323081	353220	405915	465317	489528
Norvège[18]	EXP	G	265883	529814	532041	473265	476981	549672	657070	772316	804856	914873
kroner	BAL		57256	226962	235906	196702	197741	226591	303850	366401	339539	425345
Oman	IMP	G	1633	1938	2229	2309	2527	3409	3394	4197	6143	8815
Oman	EXP	G	2346	4352	4258	4296	4487	5130	7187	8300	9280	14503
rials Omani	BAL		713	2414	2029	1986	1960	1721	3793	4103	3137	5689
Pakistan	IMP	G	362686	582681	631005	670575	752788	1045980	1509810	1797830	1979320	2949020
Pakistan	EXP	G	252714	484476	572471	591714	688882	779286	955464	1020480	1083390	1423450
rupees	BAL		-109972	-98205	-58534	-78861	-63906	-266694	-554346	-777350	-895930	-1525570
Panama[17]	IMP	S	2511	3379	2964	2982	3086	3594	4180	4831	6872	9050
Panama[17]	EXP	S	625	859	911	846	864	944	1018	1093	1164	1247
balboas	BAL		-1886	-2519	-2053	-2136	-2222	-2651	-3162	-3738	-5709	-7803
Papua New Guinea	IMP	G	1863	3196	3633	4826	4866	5414	5363	6997	8748	9611
Papouasie-Nouvelle-Guinée	EXP	G	3400	5813	6077	6387	7842	8213	10148	12731	13875	15655
kina	BAL		1537	2617	2444	1560	2977	2799	4785	5735	5127	6044
Philippines	IMP	G	729960	1636810	1780530	1919160	2141230	2373190	2587380	2773800	2652970	2668510
Philippines	EXP	G	450487	1773140	1665020	1884320	1965590	2224270	2196760	2432040	2317440	2171350
pesos	BAL		-279473	136330	-115510	-34840	-175640	-148920	-390620	-341760	-335530	-497160
Poland	IMP	S	70502	213072	206253	224816	265134	324663	326120	394030	446895	485833
Pologne	EXP	S	55515	137909	148114	167338	208944	272106	288682	343779	382199	399353
zlotys	BAL		-14987	-75163	-58139	-57478	-56190	-52557	-37438	-50251	-64696	-86480
Portugal[2]	IMP	S	5028700	41425	44054	40656	36146	39597	42939	52232	55627	60921
Portugal[2]	EXP	S	3501820	25241	27323	27090	27102	26586	25874	34137	36655	38717
euros	BAL		-1526880	-16184	-16731	-13566	-9044	-13011	-17066	-18095	-18972	-22204
Qatar	IMP	S	12369	11838	13678	14749	17826	21856	36621	59846	80244	97734
Qatar	EXP	S	13290	42203	39571	39960	48712	68010	93774	123946	152953	...
riyals	BAL		921	30365	25893	25211	30885	46154	57153	64100	72709	...
Réunion[11]	IMP	S	13077	.	.	.	.	.	.	.	.	.
Réunion[11]	EXP	S	1027	.	.	.	.	.	.	.	.	.
francs	BAL		-12050	.	.	.	.	.	.	.	.	.

Total imports and exports by countries or areas (Table B)

Imports CIF, exports FOB and balance: million of national currency *[cont.]*

Importations et exportations totales par pays ou zone (Tableau B)

Importations CIF, exportations FOB et balance : en millions de monnaie nationale *[suite]*

Country or Area - Pays ou Zone	IMP EXP BAL	G/S	1995	2000	2001	2002	2003	2004	2005	2006	2007	2008
Rwanda	IMP	G	62193	82586	110488	96460	132134	163373	239932	267580	403172	...
Rwanda	EXP	G	14731	20521	37314	26339	30916	56457	69588	74481	96641	...
francs	BAL		-47463	-62065	-73174	-70121	-101218	-106916	-170344	-193099	-306531	...
Saint Kitts-Nevis[1]	IMP	S	359	529	510	543	554	493	568	674	743	770
Saint-Kitts-et-Nevis[1]	EXP	S	47	89	84	73	130	113	92	107	109	105
EC dollars	BAL		-313	-440	-427	-470	-424	-379	-476	-567	-633	-664
Saint Lucia[1]	IMP	S	826	959	959	834	1088	1180	1293	1598	1715	1863
Sainte-Lucie[1]	EXP	S	335	127	138	133	230	169	173	176	208	324
EC dollars	BAL		-491	-832	-820	-702	-858	-1011	-1121	-1423	-1507	-1539
Saint Vincent-Grenadines[1]	IMP	S	367	440	502	470	543	609	649	733	837	972
St.Vincent-Grenadines[1]	EXP	S	115	128	112	103	103	99	108	103	135	127
EC dollars	BAL		-252	-312	-390	-367	-440	-510	-541	-630	-702	-845
Samoa	IMP	S	235	349	416	430	382	432	508	608	594	659
Samoa	EXP	S	22	47	54	46	44	30	32	30	40	30
talas	BAL		-213	-302	-362	-384	-337	-402	-475	-578	-553	-630
Saudi Arabia	IMP	S	105200	113240	116930	121100	138430	167790	222790	261400	338090	431750
Arabie saoudite	EXP	S	187400	290550	254900	271700	349670	472490	677140	791340	877566	...
riyals	BAL		82200	177310	137970	150600	211240	304700	454350	529940	539476	...
Senegal[5]	IMP	G	704900	1081500	1268200	1415600	1389600	1505000	1686340	1795600	2036880	...
Sénégal[5]	EXP	G	495800	655000	735300	743400	730600	797182	832400	813600	790790	...
CFA francs	BAL		-209100	-426500	-532900	-672200	-659000	-707818	-853940	-982000	-1246090	...
Serbia[16]	IMP	S	.	.	.	.	.	.	.	878227	1069410	1260290
Serbie[16]	EXP	S	.	.	.	.	.	.	.	428051	513222	603512
dinars	BAL		.	.	.	.	.	.	.	-450176	-556188	-656778
Seychelles	IMP	G	1109	1955	2789	2304	2229	2732	3716	4181	5193	...
Seychelles	EXP	G	254	1106	1266	1249	1484	1599	1868	2097	2412	...
rupees	BAL		-856	-849	-1523	-1055	-745	-1132	-1848	-2084	-2781	...
Sierra Leone	IMP	S	102488	314639	368323	554838	707909	775045	995950	1152990	1327420	1668846
Sierra Leone	EXP	S	30148	26771	57897	102010	217742	374086	457675	639801	729889	654913
leones	BAL		-72340	-287868	-310426	-452828	-490167	-400959	-538275	-513189	-597531	-1013933
Singapore	IMP	G	176317	232176	207694	208324	222811	276894	333191	378924	395980	450893
Singapour	EXP	G	167515	237826	218029	223901	251096	335615	382532	431559	450587	476798
dollars	BAL		-8802	5650	10335	15577	28285	58721	49341	52635	54607	25905
Slovakia	IMP	S	273831	619789	749775	785374	868982	981075	1124440	1397535	1525560	1573010
Slovaquie	EXP	S	255096	548527	611325	652018	803238	889705	994571	1239359	1419850	1509110
koruny	BAL		-18735	-71262	-138450	-133356	-65744	-91370	-129869	-158176	-105710	-63900
Solomon Islands	IMP	S	526	499	475	452	623	636	1393	1598	1912	2442
Iles Salomon	EXP	S	573	331	248	391	555	726	791	913	1267	1474
dollars	BAL		47	-168	-227	-61	-68	90	-602	-685	-645	-969
South Africa[18,19]	IMP	G	110826	206620	241311	307312	307611	344225	396777	537969	621892	...
Afrique du Sud[18,19]	EXP	G	101051	208476	249348	311679	274505	296080	328760	396584	490643	692359
rands	BAL		-9775	1856	8037	4367	-33106	-48145	-68017	-141385	-131249	...
Spain[2]	IMP	S	14106700	166138	171691	172789	184095	207126	231345	259559	278783	282251
Espagne[2]	EXP	S	11339600	123100	128672	130814	137815	146452	153576	169872	179918	188184
euros	BAL		-2767100	-43038	-43019	-41975	-46280	-60674	-77769	-89687	-98865	-94067
Sri Lanka	IMP	G	265996	485084	532963	584491	643749	808364	888358	1066620	1251140	1518326
Sri Lanka	EXP	G	195117	420114	430372	449850	494648	583968	638275	716579	856806	906947
rupees	BAL		-70879	-64970	-102591	-134641	-149101	-224396	-250083	-350041	-394334	-611379

Total imports and exports by countries or areas (Table B)

Imports CIF, exports FOB and balance: million of national currency *[cont.]*

Importations et exportations totales par pays ou zone (Tableau B)

Importations CIF, exportations FOB et balance : en millions de monnaie nationale *[suite]*

Country or Area - Pays ou Zone	IMP EXP BAL	G/S	1995	2000	2001	2002	2003	2004	2005	2006	2007	2008
Suriname	IMP	G	259	696	1004	1155	1831	2030	2103	2250	2580	3706
Suriname	EXP	G	211	528	878	1101	1660	2447	2595	3293	3596	4749
dollars	BAL		-48	-168	-126	-54	-172	417	492	1043	1016	1043
Swaziland	IMP	G	.	7261	9074	10846	12389	12590	13622	16130	17261	16985
Swaziland	EXP	G	.	6312	9720	10066	11490	12434	14226	16895	18670	13837
emalangeni	BAL		.	-949	646	-780	-899	-156	604	765	1409	-3148
Sweden	IMP	G	460500	672400	662700	656700	679300	738900	831100	931900	1003869	1072700
Suède	EXP	G	567700	804200	806500	805800	825800	904500	971900	1084200	1124842	1189100
kronor	BAL		107200	131800	143800	149100	146500	165600	140800	152300	120973	116400
Switzerland	IMP	S	90775	128615	130052	128207	128595	136987	149094	165410	183578	186884
Suisse	EXP	S	92012	126549	131717	135741	135472	146312	156977	177475	197533	206330
francs	BAL		1237	-2066	1665	7534	6877	9325	7883	12065	13955	19446
Syrian Arab Rep.	IMP	S	52860	187530	220744	235754	236768	389006	502369	531324	677787	847285
République arab syrienne	EXP	S	40000	216190	243149	301553	265038	346166	424300	505012	533979	661363
pounds	BAL		-12860	28660	22405	65799	28270	-42840	-78069	-26312	-143807	-185922
Thailand	IMP	S	1763590	2494140	2752350	2774840	3138780	3801170	4754640	4871630	4852990	5949310
Thaïlande	EXP	S	1406310	2773830	2884700	2923940	3325630	3874820	4439310	4946450	5276840	5750330
baht	BAL		-357280	279690	132350	149100	186850	73650	-315330	74820	423850	-198980
Togo[5,8]	IMP	S	295700	400131	405370	411920	450430	464891	632962	695444	694937	718291
Togo[5,8]	EXP	S	188400	258447	261695	297614	347558	317499	348200	320009	330694	368317
CFA francs	BAL		-107300	-141684	-143675	-114306	-102872	-147392	-284762	-375435	-364243	-349974
Tonga	IMP	G	98	123	154	195	201	207	234	263	281	292
Tonga	EXP	G	18	16	15	32	38	30	20	23	17	18
pa'anga	BAL		-80	-107	-140	-163	-163	-177	-214	-241	-264	-274
Trinidad and Tobago	IMP	S	10191	20840	22246	22764	24501	30601	36063	40932	47189	60198
Trinité-et-Tobago	EXP	S	14609	26925	26678	24245	32596	40147	60548	89323	93022	116908
dollars	BAL		4418	6086	4432	1481	8096	9546	24486	48391	45833	56710
Tunisia	IMP	G	7464	11738	13697	13511	14039	15960	17102	19766	24280	30239
Tunisie	EXP	G	5173	8005	9522	9749	10343	12055	13608	15317	19235	23637
dinars	BAL		-2291	-3733	-4176	-3762	-3696	-3905	-3494	-4449	-5045	-6602
Tuvalu	IMP	G	8	9	7	21	12	16	17	17	18	...
Tuvalu	EXP	G	0	0	0	0	0	0	0	0	0	...
Aust. dollars	BAL		-7	-9	-7	-20	-11	-15	-17	-17	-18	...
Uganda	IMP	G	1024320	2486270	2798210	1998150	2456630	3646110	3382930	4587920	5968510	8254790
Ouganda	EXP	G	446086	759273	802296	795511	1102400	1604600	1461810	1775850	2677930	3725972
shillings	BAL		-578234	-1726997	-1995914	-1202639	-1354230	-2041510	-1921120	-2812070	-3290580	-4528818
United Kingdom	IMP	G	168055	221027	222944	223433	232868	246625	265696	297135	310641	339923
Royaume-Uni	EXP	G	153353	186171	185673	184161	186175	186418	204402	232761	217112	247054
pounds	BAL		-14702	-34856	-37271	-39272	-46693	-60207	-61294	-64374	-93529	-92869
United Rep. of Tanzania	IMP	G	968910	1219380	1504410	1604950	2210260	2732320	3011910	5344830	6621420	8470080
Rép.-Unie de Tanzanie	EXP	G	390378	531058	681186	873819	1174790	1448590	1676090	2075610	2510570	3201860
shillings	BAL		-578532	-688322	-823224	-731131	-1035470	-1283730	-1335820	-3269220	-4110850	-5268220
United States[20]	IMP	G	770852	1259300	1179180	1200230	1303050	1525370	1735060	1918080	2020400	2169490
Etats-Unis[20]	EXP	G	584743	781918	729100	693103	724771	818520	907158	1038270	1162980	1301110
dollars	BAL		-186109	-477382	-450080	-507127	-578279	-706850	-827902	-879810	-857420	-868380
Vanuatu	IMP	G	10659	11975	13078	12484	12830	14309	16315	17744	20578	26874
Vanuatu	EXP	G	3173	3579	2906	2784	3299	4248	4126	4079	3038	3562
vatu	BAL		-7486	-8396	-10172	-9700	-9531	-10061	-12189	-13665	-17540	-23311

Total imports and exports by countries or areas (Table B)

Imports CIF, exports FOB and balance: million of national currency *[cont.]*

Importations et exportations totales par pays ou zone (Tableau B)

Importations CIF, exportations FOB et balance : en millions de monnaie nationale *[suite]*

Country or Area - Pays ou Zone	IMP EXP BAL	G/S	1995	2000	2001	2002	2003	2004	2005	2006	2007	2008
Yemen	IMP	S	64591	375833	415944	513001	674173	736532	931600	1043120	1171840	...
Yémen	EXP	S	79434	659649	569098	647002	719851	864012	1221830	1441690	1424510	...
rials	BAL		14843	283816	153154	134001	45678	127480	290230	398570	252670	...
Zambia	IMP	S	597646	3089070	4719490	5509980	7448280	9639690	11493500	10521000	16085792	18859111
Zambie	EXP	S	891806	2071820	3556770	4088520	4642140	7529730	8077880	13584900	19516200	18952208
kwacha	BAL		294160	-1017250	-1162720	-1421460	-2806140	-2109960	-3415620	3063900	3430408	93097

Total imports and exports by countries or areas (Table B)

Imports CIF, exports FOB and balance: millions of national currency *[cont.]*

Importations et exportations totales par pays ou zone (Tableau B)

Importations CIF, exportations FOB, et balance : en millions de monnaie nationale *[suite]*

General note:

This table contains totals of imports and exports of countries or areas which report data in national currency. Countries that are not included in this table may report their trade in US dollars and are shown in Table A. Export and import values are as compiled by the International Monetary Fund (IMF) except for Andorra, Bermuda, Cayman Is., Cuba, Gibraltar, Montenegro, Niue, Occupied Palestinian Territory, Russian Federation (beginning 1994), Serbia and Montenegro, Turkmenistan, Turks and Caicos, Tuvalu and Uzbekistan.
Column "G/S" indicates the trade system: G = General Trade System; S = Special Trade System. For further information on sources and presentation as well as for a brief table description please see the introduction, paragraphs 6-20 and 22.

1 East Caribbean dollar.
2 Prior to January 1999, trade data are reported as follows: Austria in schillings, Belguim in francs, Finland in markkaa, France in francs, Germany in deutsche marks, Ireland in pounds, Italy in lire, Luxembourg in francs, Netherlands in guilders, Portugal in escudos, and Spain in pesetas.
3 Trade statistics exclude certain oil and chemical products.
4 Economic Union of Belgium and Luxembourg. Intertrade between the two countries is excluded. Beginning January 1997, data refer to Belgium only and include trade between Belgium and Luxembourg.
5 Comptoirs Francais du Afrique franc pegged to the euro at CFAF 655.957 per euro.
6 After July 5, 1999 lev is equal to 1,000 of pre-July 5, 1999 leva. All data are expressed in terms of the new leva.
7 Imports FOB.
8 Prior to 1999, the CFA franc was pegged to the French franc at CFAF 100 per French franc. Beginning 1999, the CFAF is pegged to the euro at CFAF 655.957 per euro.
9 Prior to January 2008, data for Cyprus are in pounds.
10 Excluding intra-EU trade.
11 Beginning 1997, trade data for France include the import and export values of French Guiana, Guadeloupe, Martinique, and Reunion.
12 In July 2007 the Ghanaian cedi (GHC) was redenominated and our time series were adjusted accordingly. The new Ghana cedi (GHS) is equal to 10,000 old Ghanaian cedis (1 GHS = 10,000 GHC).
13 Excluding military goods, fissionable materials, bunkers, ships, and aircraft..
14 Prior to 1997, included under Belgium. See also footnote for Belgium.
15 Prior to January 2008, data for Malta are in liri.
16 Beginning 2006, data for Serbia and Montenegro is reported separately.
17 Exports include petroleum products.
18 Exports include gold.
19 Foreign trade data refer to South Africa only, excluding intra-trade of the Southern African Common Customs Area.

Remarque générale :

Ce tableau contient les totaux d'importations et d'exportations des pays ou zone qui collectent les données, en monnaie nationale. Les pays qui ne sont pas inclus dans cette table peuvent rapporter leurs échanges commerciaux en dollars des E.U. et sont montrés dans le tableau A. Les valeurs des exportations et des importations sont compilées par le Fonds Monétaire International (FMI) excepté Andorre, les Bermudes, Iles Caïmans, le Cuba, la Fédération Russe (commençant 1994), Gibraltar, Montenegro, Nioué, Serbie et Monténégro, Territoire Palestinien Occupé, Turkmenistan, Iles Turque Caicos, Tuvalu et Ouzbékistan.
La colonne "G/S" indique le système commercial : G=Système du Commerce Général ; S= Système du Commerce Spécial. Pour plus d'information sur les sources et la présentation ainsi qu'une brève description du tableau, veuillez vous référer aux paragraphes 6-20 et 22 de l'introduction.

1 Dollar des caraïbes orientales.
2 Avant janvier 1999, des données commerciales sont rapportées comme suit: Autriche en schillings, Belgique en francs, Finlande en markkaa, France en francs, Allemagne en deutsche marks, Irlande en livres, Italie en lire, Luxembourg, en francs, Pays-Bas en florins, Portugal en escudos, et Espagne en pesetas.
3 Les statistiques commerciales font exclusion de certains produits pétroliers et chimiques.
4 L'Union économique belgo-luxembourgeoise. Non compris le commerce entre ces pays. A partir de janvier 1997, les données se rapportent à Belgique seulement et recouvrent les échanges entre la Belgique et le Luxembourg
5 Comptoirs Francais du Afrique franc est chevillé à l'euro à CFAF 655,957 par euro.
6 Après juillet 5, 1999 le lev est égal à 1,000 pré-Juillet de 5, 1999 leva. Toutes les données sont exprimées en termes de nouveau lev.
7 Importations FOB.
8 Avant 1999, le franc de CFA a été chevillé au franc français à CFAF 100 par franc français. Commençant 1999, le CFAF est chevillé à l'euro à CFAF 655,957 par euro.
9 Avant janvier 2008, les données de Chypre étaient en livres.
10 Non compris le commerce d'intra-UE.
11 A compter de 1997, les valeurs de commerce pour la France comprennent les valeurs des importations et des exportations de la Guyane française, la Guadeloupe, la Martinique, et la Réunion.
12 Le 1er juillet 2007 le cedi ghanéen (GHC) a été redenominé et nos séries temporelles ont été réajustées afin d'en tenir compte. Le nouveau cedi ghanéen (GHS) vaut 10.000 ancien cedis (1 GHS=10.000 GHC).
13 À l'exclusion des marchandises militaires, des matières fissibles, des soutes, des bateaux, et de l'avion.
14 Avant 1997, inclus sous la Belgique. Voir également l'apostille pour la Belgique.
15 Avant janvier 2008, les données de Malte étaient en lire.
16 Depuis début 2006, les données relatives à la Serbie et au Montenegro sont déclarées séparément.
17 Exportations comprennent produits pétroliers.
18 Les exportations comprennent l'or.
19 Les données de commerce extérieur se rapportent à l'Afrique du Sud seulement, à l'exclusion de intra-

Total imports and exports by countries or areas (Table B)

Imports C.I.F., exports F.O.B. and balance: millions of national currency *[cont.]*

Importations et exportations totales par pays ou zone (Tableau B)

Importations C.I.F., exportations F.O.B., et balance: en millions de monnaie nationale *[suite]*

20 Including the trade of the U.S. Virgin Islands and Puerto Rico but excluding shipments of merchandise between the United States and its other possessions (Guam and American Samoa). Data include imports and exports of non-monetary gold.

commercent de la région commune africaine méridionale de douane.

20 Y compris le commerce des Iles Vierges américaines et de Porto Rico mais non compris les échanges de marchandise, entre les Etats-Unis et leurs autres possessions (Guam et Samoa americaines). Les données comprennent les importations et exportations d'or non-monétaire.

External trade conversion factors (Table C)

Imports, exports: US dollars per national currency

Facteurs de conversion pour le commerce extérieur (Tableau C)

Importations, exportations : monnaie nationale en dollars É.-U.

Country or Area	Unit	1995	2000	2001	2002	2003	2004	2005	2006	2007	2008
		Imports - Importations									
Albania	lek	0.01078	0.00694	0.00698	0.00715	0.00825	0.00978	0.00999	0.01022	0.01113	0.01194
Algeria	dinar	0.02102	0.01328	0.01295	0.01255	0.01293	0.01388	0.01365	0.01375	...	...
Andorra	euro	...	0.91856	0.89684	0.94517	1.13234	1.24840	1.24575	1.25635	1.37289	1.46993
Anguilla	EC dollar	0.37037	0.37037	0.37037	0.37037	0.37037	0.37037	0.37037	0.37037	...	...
Australia	dollar	0.74127	0.57943	0.51716	0.54483	0.65230	0.73538	0.76328	0.75388	0.84045	0.84795
Austria	euro[1,2]	0.09940	0.92061	0.89580	0.94412	1.13090	1.24425	1.24302	1.25666	1.37202	1.47269
Bahamas	dollar	1.00000	1.00000	1.00000	1.00000	1.00000	1.00000	1.00000	1.00000	1.00000	1.00000
Bahrain	dinar	2.65958	2.65957	2.65957	2.65957	2.65957	2.65957	2.65957	2.65957	2.65957	2.65957
Bangladesh	taka	0.02483	0.01915	0.01793	0.01727	0.01720	0.01680	0.01554	0.01449	0.01452	0.01458
Barbados	dollar	0.50000	0.50000	0.50000	0.50000	0.50000	0.50000	0.50000	0.50000	0.50000	0.50000
Belgium	euro[1,2]	0.03397	0.92097	0.89586	0.94467	1.13124	1.24383	1.24451	1.25538	1.37201	1.47496
Belize	dollar	0.50000	0.50000	0.50000	0.50000	0.50000	0.50000	0.50000	0.50000	0.50000	0.50000
Benin	CFA franc[3,4]	0.00200	0.00142	0.00136	0.00144	0.00173	0.00190	0.00190	0.00191	0.00209	0.00223
Bhutan	ngultrum	0.03097	0.02228	0.02120	0.02055	0.02146	0.02206	0.02272	0.02203	0.02420	0.02311
Bosnia and Herzegovina	marka	...	0.46840	0.45749	0.48610	0.57993	0.63599	0.63276	0.64481	0.70309	0.75413
Botswana	pula	0.36025	0.19586	0.17200	0.15974	0.20397	0.21336	0.19659	0.17066	0.16328	...
Brunei Darussalam	dollar	0.70523	0.58002	0.55840	0.55834	0.57393	0.59163	...	...	...	...
Bulgaria	lev[5]	14.87123	0.46942	0.45689	0.48551	0.57918	0.63659	0.63311	0.64383	0.70366	0.75425
Burkina Faso	CFA franc[4]	0.00201	0.00140	0.00136	0.00145	0.00173	0.00190	0.00189	0.00192	0.00209	0.00222
Burundi	franc	0.00403	0.00139	0.00121	0.00107	0.00092	0.00091	0.00093	0.00097	0.00092	0.00084
Cameroon	CFA franc[4]	0.00201	0.00140	0.00136	0.00144	0.00173	0.00190	0.00189	0.00192	0.00210	0.00222
Canada	dollar	0.72875	0.67322	0.64594	0.63746	0.71511	0.76956	0.82563	0.88221	0.93462	0.94193
Cape Verde	escudo	0.01302	0.00863	0.00812	0.00854	0.01025	0.01128	0.01126	0.01139	0.01247	0.01319
Cent. Afr. Rep.	CFA franc[3,4]	0.00201	0.00142	0.00137	0.00146	0.00173	0.00190	0.00190	0.00191	0.00209	0.00222
Chad	CFA franc[3,4]	0.00200	0.00141	0.00137	0.00143	0.00172	0.00189	0.00190	0.00191	0.00208	0.00224
Comoros	franc	0.00267	0.00187	0.00182	0.00192	0.00230	0.00253	0.00252	0.00256	0.00279	0.00296
Congo	franc[3]	0.00200	0.00141	0.00137	0.00143	0.00172	0.00189	0.00190	0.00191	0.00209	0.00224
Cote d'Ivoire	CFA franc[4]	0.00202	0.00140	0.00137	0.00144	0.00172	0.00190	0.00189	0.00191	0.00209	0.00223
Cyprus	euro[6]	2.21154	1.60134	1.55231	1.64212	1.93856	2.13884	2.15118	2.18248	2.35531	1.47614
Czech Republic	koruna	0.03775	0.02591	0.02631	0.03073	0.03557	0.03901	0.04172	0.04440	0.04954	0.05908
Denmark	krone	0.17859	0.12362	0.12024	0.12708	0.15209	0.16706	0.16659	0.16839	0.18422	0.19730
Djibouti	franc	0.00563	...	0.00563	0.00563	0.00563	0.00563	0.00563	0.00563	0.00563	0.00563
Dominica	EC dollar[7]	0.37037	0.37037	0.37037	0.37037	0.37037	0.37037	0.37037	0.37037	0.37037	0.37037
Equatorial Guinea	CFA franc[4]	0.00201	0.00140	0.00136	0.00144	0.00172	0.00189	0.00190	0.00191	0.00209	0.00225
Estonia	kroon	0.08745	0.05866	0.05701	0.06053	0.07247	0.07946	0.07933	0.08038	0.08769	0.09418
Ethiopia	birr	0.16183	0.12160	0.11811	0.11671	0.11628	0.11580	0.11538	0.11495	0.11147	...
Extra-EU25	euro	.	0.92006	0.89550	0.94411	1.13089	1.24360	1.24147	1.25624	1.37211	...
Extra-EU27	euro	.	0.92003	0.89550	0.94414	1.13088	1.24364	1.24207	1.25627	1.37218	1.47393
Fiji	dollar	0.71109	0.47029	0.43909	0.45965	0.52855	0.57724	0.59031	0.57750	0.62298	0.62873
Finland	euro[1,2]	0.22964	0.92026	0.89591	0.94471	1.13123	1.24425	1.24339	1.25692	1.37140	1.47685
France	euro[1,2]	0.20053	0.92101	0.89566	0.94364	1.13093	1.24394	1.24431	1.25552	1.37204	1.47406
French Guiana	franc	0.20065	.	.	.	.	1.24330	.	.	.	.
Gabon	CFA franc[3,4]	0.00201	0.00141	0.00136	0.00144	0.00172	0.00189	0.00190	0.00191	0.00208	0.00225
Gambia	dalasi	0.10470	0.07831	0.06379	0.04967	0.03650	0.03332	0.03500	0.03563	0.04040	0.04531
Germany	euro[1,2]	0.69910	0.92038	0.89550	0.94542	1.13134	1.24408	1.24269	1.25666	1.37163	1.47263
Ghana	cedi[8]	8.29025	1.83930	1.39601	1.25748	1.15289	1.11116	1.10265	1.09025	1.06865	0.94292
Gibraltar	pound	1.57850	1.51023	1.43864	1.50141	1.63511	1.83102	1.81623	1.84441	2.00293	1.83115
Grenada	EC dollar[7]	0.37037	0.37037	0.37037	0.37037	0.37037	0.37037	0.37037	0.37037	0.37037	0.37037
Guadeloupe	franc	0.20103	.	.	.	.	.	.	.	.	.
Guinea-Bissau	CFA franc[4]	0.00362	0.00139	0.00136	0.00145	0.00174	0.00190	0.00188	0.00193	0.00211	0.00220

1995	2000	2001	2002	2003	2004	2005	2006	2007	2008	Unité	Pays ou Zone
					Exports - Exportations						
0.01079	0.00696	0.00697	0.00715	0.00822	0.00975	0.01001	0.01021	0.01109	0.01204	lek	Albanie
0.02096	0.01329	0.01296	0.01255	0.01294	0.01388	0.01365	0.01375	...	...	dinar	Algérie
...	0.91870	0.89683	0.94504	1.13220	1.24825	1.24575	1.24932	1.37288	1.47712	euro	Andorre
0.37037	0.37037	0.37037	0.37037	0.37037	0.37037	0.37037	0.37037	...	...	dollar C.O.	Anguilla
0.74124	0.57827	0.51677	0.54431	0.65158	0.73501	0.76295	0.75399	0.83968	0.84208	dollar	Australie
0.09940	0.92072	0.89550	0.94460	1.13123	1.24344	1.24303	1.25673	1.37179	1.47279	euro[1,2]	Autriche
1.00000	1.00000	1.00000	1.00000	1.00000	1.00000	1.00000	1.00000	1.00000	1.00000	dollar	Bahamas
2.65958	2.65957	2.65957	2.65957	2.65957	2.65957	2.65957	2.65957	2.65957	2.65957	dinar	Bahreïn
0.02483	0.01916	0.01793	0.01727	0.01719	0.01679	0.01554	0.01449	0.01452	0.01458	taka	Bangladesh
0.50000	0.50000	0.50000	0.50000	0.50000	0.50000	0.50000	0.50000	0.50000	0.50000	dollar	Barbade
0.03397	0.92123	0.89560	0.94442	1.13121	1.24363	1.24474	1.25561	1.37108	1.47638	euro[1,2]	Belgique
0.50000	0.50000	0.50000	0.50000	0.50000	0.50000	0.50000	0.50000	0.50000	0.50000	dollar	Belize
0.00199	0.00140	0.00136	0.00144	0.00172	0.00188	0.00188	0.00192	0.00210	0.00224	franc CFA[3,4]	Bénin
0.03088	0.02225	0.02119	0.02056	0.02147	0.02206	0.02269	0.02205	0.02421	0.02301	ngultrum	Bhoutan
...	0.47100	0.45753	0.48587	0.57952	0.63645	0.63452	0.64356	0.70175	0.75445	marka	Bosnie-Herzégovine
0.36056	0.19495	0.17349	0.15931	0.20192	0.21324	0.19701	0.17050	0.16271	...	pula	Botswana
0.70517	0.58029	0.55840	0.55833	0.57421	0.59200	...	...	...	...	dollar	Brunéi Darussalam
14.88441	0.46931	0.45769	0.48481	0.57815	0.63591	0.63406	0.64280	0.70289	0.75617	lev[5]	Bulgarie
0.00200	0.00143	0.00138	0.00144	0.00172	0.00189	0.00189	0.00191	0.00209	0.00223	franc CFA[4]	Burkina Faso
0.00407	0.00142	0.00120	0.00105	0.00093	0.00091	0.00091	0.00096	0.00092	0.00084	franc	Burundi
0.00201	0.00140	0.00136	0.00144	0.00173	0.00190	0.00189	0.00192	0.00210	0.00222	franc CFA[4]	Cameroun
0.72888	0.67310	0.64613	0.63736	0.71452	0.76945	0.82647	0.88172	0.93283	0.94402	dollar	Canada
0.01302	0.00859	0.00813	0.00853	0.01025	0.01128	0.01122	0.01135	0.01242	0.01321	escudo	Cap-Vert
0.00200	0.00142	0.00137	0.00146	0.00171	0.00190	0.00188	0.00192	0.00210	0.00223	franc CFA[3,4]	Rép. centrafricaine
0.00200	0.00141	0.00137	0.00143	0.00172	0.00189	0.00190	0.00191	0.00208	0.00224	franc CFA[3,4]	Tchad
0.00267	0.00187	0.00182	0.00192	0.00230	0.00253	0.00252	0.00256	0.00279	0.00296	franc	Comores
0.00201	0.00140	0.00136	0.00144	0.00173	0.00189	0.00189	0.00192	0.00209	0.00223	franc[3]	Congo
0.00202	0.00140	0.00137	0.00144	0.00172	0.00190	0.00189	0.00191	0.00209	0.00221	franc CFA[4]	Côte d'Ivoire
2.21501	1.61099	1.55173	1.63747	1.93631	2.13771	2.15054	2.17544	2.34513	1.47391	euro[6]	Chypre
0.03773	0.02592	0.02631	0.03068	0.03553	0.03901	0.04174	0.04437	0.04952	0.05918	couronne	République tchèque
0.17869	0.12343	0.12027	0.12718	0.15207	0.16704	0.16662	0.16838	0.18421	0.19742	couronne	Danemark
0.00563	...	0.00563	0.00563	0.00563	0.00563	0.00563	0.00563	0.00563	0.00563	franc	Djibouti
0.37037	0.37037	0.37037	0.37037	0.37037	0.37037	0.37037	0.37037	0.37037	0.37037	dollar C.O.[7]	Dominique
0.00201	0.00140	0.00136	0.00144	0.00172	0.00189	0.00190	0.00191	0.00209	...	franc CFA[4]	Guinée équatoriale
0.08734	0.05874	0.05700	0.06050	0.07247	0.07953	0.07934	0.08036	0.08768	0.09410	kroon	Estonie
0.16214	0.12182	0.11841	0.11672	0.11628	0.11581	0.11539	0.11498	0.11170	0.10442	birr	Ethiopie
.	0.91940	0.89494	0.94529	1.13221	1.24370	1.24183	1.25705	1.37268	...	euro	Extra-UE25
.	0.91942	0.89496	0.94528	1.13216	1.24368	1.24183	1.25697	1.37260	1.47378	euro	Extra-UE27
0.71110	0.46700	0.43845	0.46028	0.53268	0.57757	0.59083	0.57773	0.62371	0.62674	dollar	Fidji
0.22957	0.91911	0.89603	0.94552	1.13229	1.24534	1.24375	1.25693	1.37151	1.47740	euro[1,2]	Finlande
0.20061	0.92139	0.89542	0.94408	1.13171	1.24345	1.24428	1.25545	1.37131	1.47522	euro[1,2]	France
0.19982	.	.	.	.	1.24330	.	.	.	.	franc	Guyane française
0.00201	0.00141	0.00136	0.00144	0.00172	0.00189	0.00190	0.00191	0.00208	0.00225	franc CFA[3,4]	Gabon
0.10520	0.07833	0.06382	0.05035	0.03671	0.03330	0.03497	0.03563	0.04016	0.04548	dalasi	Gambie
0.69898	0.92097	0.89533	0.94530	1.13150	1.24328	1.24382	1.25651	1.37150	1.47481	euro[1,2]	Allemagne
8.48134	1.79936	...	...	...	...	1.10275	1.09065	1.06940	0.94582	cedi[8]	Ghana
1.57738	1.50704	1.43930	1.50555	1.63601	1.83204	1.81242	1.84738	2.00487	1.82327	livre	Gibraltar
0.37037	0.37037	0.37037	0.37037	0.37037	0.37037	0.37037	0.37037	0.37037	0.37037	dollar C.O.[7]	Grenade
0.20144	.	.	.	.	.	.	.	.	.	franc	Guadeloupe
0.00364	0.00141	0.00135	0.00143	0.00172	0.00187	0.00190	0.00192	0.00208	0.00229	franc CFA[4]	Guinée-Bissau

External trade conversion factors (Table C)

Imports, exports: US dollars per national currency *[cont.]*

Facteurs de conversion pour le commerce extérieur (Tableau C)

Importations, exportations : monnaie nationale en dollars É.-U. *[suite]*

Country or Area	Unit	1995	2000	2001	2002	2003	2004	2005	2006	2007	2008
						Imports - Importations *[cont.]*					
Guyana	dollar	0.00705	0.00548	0.00534	0.00525	0.00516	0.00504	0.00500	0.00499	0.00494	0.00491
Haiti	gourde	0.06625	0.04740	0.04108	0.03392	0.02360	0.02630	0.02464	0.02481	0.02712	0.02550
Hungary	forint	0.00794	0.00353	0.00349	0.00389	0.00446	0.00494	0.00500	0.00476	0.00546	0.00588
Iceland	krona	0.01548	0.01271	0.01032	0.01095	0.01305	0.01426	0.01585	0.01418	0.01569	0.01198
India	rupee	0.03079	0.02226	0.02119	0.02057	0.02150	0.02206	0.02268	0.02206	0.02429	0.02302
Ireland	euro[1,2]	1.60373	0.92013	0.89646	0.93984	1.13177	1.24452	1.24450	1.25916	1.37124	1.47583
Italy	euro[1,2]	0.00061	0.92095	0.89525	0.94406	1.13083	1.24380	1.24425	1.25587	1.37103	1.47513
Jamaica	dollar	0.02825	0.02325	0.02175	0.02064	0.01731	0.01633	0.01604	0.01521	0.01444	0.01381
Japan	yen	0.01065	0.00928	0.00824	0.00800	0.00864	0.00925	0.00906	0.00860	0.00851	0.00966
Jordan	dinar	1.42704	1.41044	1.41046	1.41044	1.41044	1.41044	1.41044	1.41044	1.41044	1.40908
Kenya	shilling	0.01937	0.01312	0.01272	0.01270	0.01318	0.01262	0.01324	0.01388	0.01486	0.01444
Kuwait	dinar	3.35435	3.25974	3.26094	3.29243	3.35720	3.39329	3.42469	3.44816	3.52271	3.71925
Latvia	lat	1.89459	1.64778	1.59180	1.62275	1.75376	1.85225	1.76533	1.79203	1.95126	2.09597
Lesotho	loti	0.27549	0.14414	0.11686	0.09564	0.13319	0.15589	0.15726	0.14728	0.14216	0.12047
Libyan Arab Jamah.	dinar	2.91185	1.93754	1.64008	0.78984	0.77018	0.76720	0.76161	0.76288	0.79436	...
Lithuania	lita	0.25000	0.25000	0.25000	0.27382	0.32843	0.36022	0.35944	0.36439	0.39746	0.42866
Luxembourg	euro[1,2]	.	0.92029	0.89442	0.94506	1.13089	1.24349	1.24361	1.25583	1.37065	1.47433
Madagascar	ariary	0.00116	0.00074	0.00076	0.00073	0.00081	0.00051	0.00049	0.00047	0.00054	0.00059
Malawi	kwacha	0.06544	0.01650	0.01425	0.01296	0.01025	0.00918	0.00843	0.00733	0.00714	0.00712
Malaysia	ringgit	0.39901	0.26316	0.26316	0.26316	0.26316	0.26316	0.26411	0.27279	0.29116	0.29986
Mali	CFA franc[3,4]	0.00201	0.00141	0.00136	0.00143	0.00172	0.00189	0.00190	0.00191	0.00209	0.00224
Malta	euro[9]	2.83531	2.27827	2.22245	2.31322	2.65557	2.90685	2.88838	2.93558	3.21953	1.47531
Martinique	franc	0.20089	.	.	.	.	.	.	.	.	.
Mauritania	ouguiya	...	0.00419	0.00391	0.00368	0.00380	0.00389	0.00377	0.00372	0.00386	...
Mauritius	rupee	0.05752	0.03807	0.03429	0.03342	0.03585	0.03628	0.03384	0.03140	0.03217	0.03523
Montenegro	euro[10]	.	.	.	.	.	.	.	1.26362	1.38311	...
Morocco	dirham	0.11725	0.09413	0.08850	0.09097	0.10473	0.11276	0.11284	0.11388	0.12255	0.12983
Myanmar	kyat	0.17820	0.15567	0.14948	0.15276	0.16447	0.17381	0.17353	0.17357	0.17995	0.18496
Namibia	dollar	.	0.14310	0.11577	0.09578	0.13345	0.15560	0.15662	0.14687	0.14226	0.12032
Nepal	rupee	0.01932	0.01407	0.01336	0.01283	0.01314	0.01359	0.01401	0.01374	0.01509	0.01432
Netherlands	euro[1,2]	0.62381	0.92071	0.89575	0.94433	1.13123	1.24435	1.24317	1.25630	1.37241	1.47369
New Zealand	dollar	0.65680	0.45242	0.42006	0.46530	0.58397	0.66431	0.70372	0.64912	0.73768	0.70854
Niger	CFA franc[4]	0.00201	0.00139	0.00136	0.00145	0.00174	0.00191	0.00188	0.00192	0.00211	0.00218
Niue	NZ dollar	...	0.45360	0.42045	0.46488	0.58317	0.66470	...	0.65005	0.73592	0.70944
Norway	krone	0.15805	0.11343	0.11128	0.12615	0.14068	0.14876	0.15510	0.15607	0.17145	0.17951
Oman	rial Omani	2.60078	2.60078	2.60078	2.60077	2.60078	2.60078	2.60078	2.60078	2.60078	2.60078
Pakistan	rupee	0.03176	0.01865	0.01615	0.01674	0.01732	0.01716	0.01679	0.01659	0.01647	0.01435
Panama	balboa	1.00000	1.00000	1.00000	1.00000	1.00000	1.00000	1.00000	1.00000	1.00000	1.00000
Papua New Guinea	kina	0.77924	0.36017	0.29493	0.25593	0.28119	0.31054	0.32221	0.32685	0.33668	...
Philippines	peso	0.03881	0.02254	0.01963	0.01938	0.01845	0.01784	0.01815	0.01950	0.02175	0.02267
Poland	zloty	0.41224	0.22983	0.24425	0.24527	0.25705	0.27442	0.30896	0.32297	0.36348	0.42169
Portugal	euro[1,2]	0.00662	0.92195	0.89485	0.94270	1.12993	1.24315	1.24360	1.25604	1.37289	1.47298
Qatar	riyal	0.27473	0.27473	0.27473	0.27473	0.27473	0.27473	0.27473	0.27473	0.27473	0.27473
Réunion	franc	0.20073	.	.	.	.	.	.	.	.	.
Rwanda	franc	0.00388	0.00255	0.00226	0.00210	0.00186	0.00174	0.00180	0.00181	0.00182	...
Saint Kitts-Nevis	EC dollar[7]	0.37037	0.37037	0.37037	0.37037	0.37037	0.37037	0.37037	0.37037	0.37037	0.37037
Saint Lucia	EC dollar[7]	0.37037	0.37037	0.37037	0.37037	0.37037	0.37037	0.37037	0.37037	0.37037	0.37037
Saint Vincent-Grenadines	EC dollar[7]	0.37037	0.37037	0.37037	0.37037	0.37037	0.37037	0.37037	0.37037	0.37037	0.37037
Samoa	tala	0.40353	0.30374	0.28768	0.29614	0.33414	0.35986	0.36869	0.35986	0.38259	0.37763
Saudi Arabia	riyal	0.26702	0.26667	0.26667	0.26667	0.26667	0.26667	0.26688	0.26702	0.26684	0.26667

1995	2000	2001	2002	2003	2004	2005	2006	2007	2008	Unité	Pays ou Zone
					Exports - Exportations *[suite]*						
0.00705	0.00548	0.00533	0.00524	0.00515	0.00504	0.00500	0.00499	0.00494	0.00491	dollar	Guyana
0.06698	0.04649	0.04101	0.03406	0.02357	0.02628	0.02470	0.02494	0.02715	0.02548	gourde	Haïti
0.00789	0.00353	0.00349	0.00389	0.00446	0.00495	0.00500	0.00476	0.00546	0.00587	forint	Hongrie
0.01547	0.01273	0.01027	0.01091	0.01304	0.01428	0.01589	0.01423	0.01568	0.01147	couronne	Islande
0.03080	0.02223	0.02120	0.02057	0.02149	0.02207	0.02267	0.02206	0.02424	0.02319	roupie	Inde
1.60421	0.91904	0.89528	0.94192	1.13219	1.24338	1.24422	1.25345	1.36990	1.47130	euro[1,2]	Irlande
0.00061	0.92136	0.89473	0.94483	1.13171	1.24307	1.24353	1.25671	1.37145	1.47647	euro[1,2]	Italie
0.02845	0.02328	0.02177	0.02066	0.01732	0.01635	0.01604	0.01521	0.01449	0.01382	dollar	Jamaïque
0.01067	0.00928	0.00824	0.00800	0.00865	0.00925	0.00906	0.00859	0.00851	0.00964	yen	Japon
1.42519	1.41044	1.41046	1.41044	1.41044	1.41044	1.41044	1.41044	1.41044	1.40903	dinar	Jordanie
0.01942	0.01312	0.01272	0.01270	0.01317	0.01262	0.01323	0.01386	0.01486	0.01450	shilling	Kenya
3.35157	3.25932	3.26042	3.29239	3.35551	3.39329	3.42469	3.44654	3.52857	3.72796	dinar	Koweït
1.89569	1.65011	1.59240	1.62104	1.75252	1.85233	1.76872	1.78931	1.95331	2.09548	lat	Lettonie
0.27564	0.14443	0.11525	0.09571	0.13368	0.15618	0.15722	0.14671	0.14201	0.12109	loti	Lesotho
2.90622	1.94149	1.64019	0.78967	0.76869	0.76603	0.76235	0.76266	0.79331	...	dinar	Jamahiriya arabe libyenne
0.25000	0.25000	0.25000	0.27361	0.32782	0.36046	0.35956	0.36395	0.39735	0.42820	lita	Lituanie
.	0.92240	0.89494	0.94373	1.12978	1.24368	1.24483	1.25558	1.36972	1.47896	euro[1,2]	Luxembourg
0.00118	0.00074	0.00076	0.00074	0.00081	0.00051	0.00049	0.00047	0.00054	0.00058	ariary	Madagascar
0.06545	0.01605	0.01413	0.01297	0.01017	0.00918	0.00843	0.00733	0.00714	0.00712	kwacha	Malawi
0.39883	0.26316	0.26316	0.26316	0.26316	0.26316	0.26411	0.27281	0.29119	0.29972	ringgit	Malaisie
0.00201	0.00141	0.00136	0.00143	0.00172	0.00190	0.00188	0.00192	0.00210	0.00222	franc CFA[3,4]	Mali
2.83462	2.27775	2.22302	2.31298	2.65754	2.90238	2.89004	2.93896	3.21645	1.47105	euro[9]	Malte
0.20127	.	.	.	.	.	.	.	.	.	franc	Martinique
...	0.00419	0.00391	0.00368	0.00380	0.00389	0.00377	0.00372	0.00388	...	ouguiya	Mauritanie
0.05749	0.03794	0.03426	0.03343	0.03581	0.03630	0.03383	0.03146	0.03211	0.03511	rupee	Maurice
.	.	.	.	.	.	.	1.26143	1.37725	...	euro[10]	Montenegro
0.11729	0.09417	0.08856	0.09086	0.10464	0.11283	0.11268	0.11381	0.12226	0.13038	dirham	Maroc
0.17816	0.15536	0.14951	0.15247	0.16429	0.17389	0.17423	0.17312	0.17955	0.18453	kyat	Myanmar
.	0.14370	0.11625	0.09533	0.13288	0.15530	0.15702	0.14720	0.14205	0.12093	dollar	Namibie
0.01931	0.01405	0.01336	0.01284	0.01313	0.01358	0.01401	0.01375	0.01508	0.01430	rupee	Népal
0.62371	0.92051	0.89575	0.94479	1.13103	1.24410	1.24367	1.25634	1.37283	1.47358	euro[1,2]	Pays-Bas
0.65643	0.45450	0.42026	0.46345	0.58199	0.66242	0.70508	0.64775	0.73710	0.71287	dollar	Nouvelle-Zélande
0.00200	0.00141	0.00137	0.00143	0.00172	0.00190	0.00190	0.00191	0.00209	0.00221	franc CFA[4]	Niger
...	0.45625	0.42087	0.46297	0.58071	0.66319	0.70409	0.64899	0.73408	0.71697	dollar NZ	Nioué
0.15795	0.11337	0.11126	0.12588	0.14068	0.14865	0.15511	0.15609	0.17143	0.18061	couronne	Norvège
2.60078	2.60078	2.60078	2.60077	2.60078	2.60078	2.60078	2.60078	2.60078	2.60078	rial omani	Oman
0.03178	0.01864	0.01614	0.01674	0.01732	0.01717	0.01680	0.01659	0.01646	0.01428	rupee	Pakistan
1.00000	1.00000	1.00000	1.00000	1.00000	1.00000	1.00000	1.00000	1.00000	1.00000	balboa	Panama
0.78048	0.36050	0.29708	0.25692	0.28134	0.31070	0.32259	0.32721	0.33749	...	kina	Papouasie-Nouvelle-Guinée
0.03883	0.02244	0.01962	0.01938	0.01843	0.01784	0.01815	0.01950	0.02169	0.02266	peso	Philippines
0.41233	0.22975	0.24413	0.24521	0.25700	0.27501	0.30904	0.32271	0.36305	0.42237	zloty	Pologne
0.00663	0.92225	0.89482	0.94263	1.13328	1.24212	1.24177	1.25642	1.37065	1.47368	euro[1,2]	Portugal
0.27473	0.27473	0.27473	0.27473	0.27473	0.27473	0.27473	0.27473	0.27473	...	riyal	Qatar
0.20123	.	.	.	.	.	.	.	.	.	franc	Réunion
0.00354	0.00255	0.00228	0.00212	0.00187	0.00174	0.00180	0.00181	0.00182	...	franc	Rwanda
0.37037	0.37037	0.37037	0.37037	0.37037	0.37037	0.37037	0.37037	0.37037	0.37037	dollar C.O.[7]	Saint-Kitts-et-Nevis
0.37037	0.37037	0.37037	0.37037	0.37037	0.37037	0.37037	0.37037	0.37037	0.37037	dollar C.O.[7]	Sainte-Lucie
0.37037	0.37037	0.37037	0.37037	0.37037	0.37037	0.37037	0.37037	0.37037	0.37037	dollar C.O.[7]	St.Vincent-Grenadines
0.40322	0.30446	0.28776	0.29732	0.33443	0.35911	0.36885	0.35979	0.38398	0.37987	tala	Samoa
0.26702	0.26667	0.26667	0.26667	0.26667	0.26667	0.26691	0.26702	0.26681	...	riyal	Arabie saoudite

External trade conversion factors (Table C)

Imports, exports: US dollars per national currency *[cont.]*

Facteurs de conversion pour le commerce extérieur (Tableau C)

Importations, exportations : monnaie nationale en dollars É.-U. *[suite]*

Country or Area	Unit	1995	2000	2001	2002	2003	2004	2005	2006	2007	2008
	Imports - Importations *[cont.]*										
Senegal	CFA franc[4]	0.00200	0.00140	0.00136	0.00144	0.00172	0.00189	0.00189	0.00192	0.00209	...
Serbia	dinar[10]	.	.	.	.	.	.	0.01468	0.01502	0.01721	0.01821
Seychelles	rupee	0.20989	0.17549	0.17157	0.18286	0.18502	0.18180	0.18180	0.18120	0.14962	...
Sierra Leone	leone	0.00130	0.00047	0.00049	0.00048	0.00043	0.00037	0.00035	0.00034	0.00033	0.00034
Singapore	dollar	0.70613	0.57950	0.55853	0.55897	0.57419	0.59175	0.60041	0.62997	0.66457	0.70922
Slovakia	koruna	0.03369	0.02164	0.02067	0.02223	0.02734	0.03106	0.03217	0.03381	0.04071	0.04707
Solomon Islands	dollar	0.29345	0.19652	0.18464	0.14791	0.13319	0.13361	0.13276	0.13144	...	0.12894
South Africa	rand	0.27562	0.14374	0.11713	0.09528	0.13367	0.15537	0.15708	0.14638	0.14223	...
Spain	euro[1,2]	0.00803	0.92032	0.89483	0.94667	1.13285	1.24403	1.24321	1.25615	1.37258	1.47758
Sri Lanka	rupee	0.01949	0.01295	0.01121	0.01044	0.01036	0.00986	0.00994	0.00962	0.00903	0.00924
Suriname	dollar	2.25019	0.83788	0.45910	0.42581	0.38420	0.36570	0.36593	0.36444	0.36430	0.36430
Swaziland	lilangeni	0.27545	0.14311	0.11483	0.09556	0.13353	0.15577	0.15699	0.14749	0.14252	...
Sweden	krona	0.14061	0.10906	0.09705	0.10304	0.12395	0.13641	0.13395	0.13586	0.14840	0.15393
Switzerland	franc	0.84832	0.59172	0.59273	0.64261	0.74342	0.80536	0.80342	0.79820	0.83442	0.92937
Syrian Arab Rep.	pound	0.08909	0.02162	0.02162	0.02162	0.02162	0.02162	0.02162	...	...	...
Thailand	baht	0.04014	0.02483	0.02251	0.02330	0.02416	0.02484	0.02485	0.02641	0.02902	0.03005
Togo	CFA franc[3,4]	0.00201	0.00141	0.00136	0.00144	0.00172	0.00190	0.00189	0.00194	0.00213	0.00214
Tonga	pa'anga	0.78714	0.56409	0.46848	0.45619	0.46692	0.50756	0.51366	0.49433	0.50825	0.51152
Trinidad and Tobago	dollar	0.16815	0.15873	0.16076	0.16006	0.15884	0.15876	0.15874	0.15841	0.15853	0.15940
Tunisia	dinar	1.05880	0.72984	0.69568	0.70506	0.77712	0.80309	0.77051	0.75205	0.78172	0.81391
Tuvalu	Aust. dollar	0.74172	0.58059	0.51459	0.54583	0.67564	0.73892	0.76341	0.76129	0.85025	...
Uganda	shilling	0.00103	0.00061	0.00057	0.00056	0.00051	0.00055	0.00056	0.00055	0.00058	0.00058
United Kingdom	pound	1.57827	1.51362	1.43975	1.50152	1.63564	1.83222	1.81812	1.84274	2.00272	1.85792
United Rep. of Tanzania	shilling	0.00173	0.00125	0.00114	0.00103	0.00096	0.00092	0.00088	0.00080	0.00081	0.00084
United States	dollar	1.00000	1.00000	1.00000	1.00000	1.00000	1.00000	1.00000	1.00000	1.00000	1.00000
Vanuatu	vatu	0.00892	0.00725	0.00655	0.00721	0.00825	0.00897	0.00914	0.00902	0.00981	0.00987
Yemen	rial	0.02813	0.00619	0.00594	0.00571	0.00546	0.00541	0.00524	0.00508	0.00503	...
Zambia	kwacha	0.00114	0.00032	0.00028	0.00023	0.00021	0.00021	0.00022	0.00028	0.00025	0.00027

1995	2000	2001	2002	2003	2004	2005	2006	2007	2008	Unité	Pays ou Zone
					Exports - Exportations *[suite]*						
0.00201	0.00140	0.00136	0.00144	0.00172	0.00189	0.00189	0.00192	0.00210	...	franc CFA.[4]	Sénégal
.	.	.	.	.	.	0.01473	0.01504	0.01718	0.01823	dinar[10]	Serbie
0.20959	0.17468	0.17112	0.18215	0.18461	0.18180	0.18180	0.18108	0.14746	...	rupee	Seychelles
0.00140	0.00049	0.00050	0.00048	0.00042	0.00037	0.00035	0.00034	0.00033	0.00034	leone	Sierra Leone
0.70598	0.57944	0.55844	0.55907	0.57421	0.59185	0.60035	0.62983	0.66418	0.70932	dollar	Singapour
0.03370	0.02167	0.02068	0.02220	0.02735	0.03103	0.03217	0.03384	0.04068	0.04704	couronne	Slovaquie
0.29377	0.19654	0.18450	0.14717	0.13323	0.13362	0.13276	0.13143	...	0.12891	dollar	Iles Salomon
0.27566	0.14384	0.11744	0.09540	0.13298	0.15586	0.15707	0.14675	0.14224	0.12203	rand	Afrique du Sud
0.00803	0.92078	0.89511	0.94457	1.13213	1.24379	1.24382	1.25594	1.37147	1.47566	euro[1,2]	Espagne
0.01946	0.01293	0.01119	0.01045	0.01036	0.00986	0.00994	0.00961	0.00903	0.00923	rupee	Sri Lanka
2.26891	0.83788	0.45911	0.42570	0.38430	0.36569	0.36593	0.36443	0.36430	0.36430	dollar	Suriname
0.27525	0.14300	0.11547	0.09574	0.13369	0.15584	0.15648	0.14673	0.14234	...	lilangeni	Swaziland
0.14059	0.10913	0.09693	0.10296	0.12401	0.13633	0.13397	0.13580	0.14832	0.15398	couronne	Suède
0.84838	0.59161	0.59280	0.64365	0.74365	0.80527	0.80329	0.79830	0.83433	0.92963	franc	Suisse
0.08909	0.02162	0.02162	0.02162	0.02162	0.02162	0.02162	...	...	...	livre	République arab syrienne
0.04013	0.02486	0.02250	0.02329	0.02415	0.02484	0.02482	0.02644	0.02901	0.03005	baht	Thaïlande
0.00201	0.00140	0.00136	0.00144	0.00172	0.00189	0.00189	0.00194	0.00213	0.00214	franc CFA[3,4]	Togo
0.78835	0.55465	0.46088	0.45248	0.46993	0.50806	0.50972	0.49580	0.51038	0.50522	pa'anga	Tonga
0.16809	0.15873	0.16023	0.16014	0.15884	0.15877	0.15874	0.15846	0.15850	0.15947	dollar	Trinité-et-Tobago
1.05846	0.73083	0.69538	0.70485	0.77609	0.80339	0.77115	0.75166	0.78134	0.81733	dinar	Tunisie
0.74162	0.57480	0.51656	0.54547	0.65557	0.73574	0.76222	0.75492	0.84252	...	dollar aust.	Tuvalu
0.00103	0.00062	0.00057	0.00056	0.00051	0.00055	0.00056	0.00055	0.00058	0.00058	shilling	Ouganda
1.57805	1.51341	1.44008	1.50054	1.63487	1.83272	1.81691	1.83992	2.00261	1.85702	livre	Royaume-Uni
0.00175	0.00125	0.00114	0.00103	0.00096	0.00092	0.00088	0.00080	0.00081	0.00084	shilling	Rép.-Unie de Tanzanie
1.00000	1.00000	1.00000	1.00000	1.00000	1.00000	1.00000	1.00000	1.00000	1.00000	dollar	Etats-Unis
0.00891	0.00726	0.00657	0.00725	0.00827	0.00895	0.00915	0.00900	0.00984	0.00987	vatu	Vanuatu
0.02414	0.00618	0.00593	0.00569	0.00545	0.00541	0.00522	0.00507	0.00503	...	rial	Yémen
0.00117	0.00033	0.00028	0.00023	0.00021	0.00021	0.00022	0.00028	0.00025	0.00027	kwacha	Zambie

External trade conversion factors (Table C)

Imports, exports: US dollars per national currency *[cont.]*

Facteurs de conversion pour le commerce extérieur (Tableau C)

Importations, exportations : monnaie nationale en dollars É.-U. *[suite]*

General note:

Trade conversion factors are weighted averages of monthly or quarterly exchange rates, the weights being the corresponding monthly or quarterly values of imports and exports. The exchange rates are as compiled by the IMF or provided by the country concerned. The conversion factors shown in this table are used to obtain trade data in terms of US dollars.
For further information on sources and presentation as well as for a brief table description please see the introduction, paragraphs 6-20 and 23.

1 The conversion factors are calculated for each country of euro zone separately and may vary due to differences in relative weights of monthly or quarterly values of imports and exports.

2 Prior to January 1999 the conversion factors are US dollar per previous national currency: Austria - schillings, Belguim - francs, Finland - markkaa, France - francs, Germany - deutsche marks, Ireland - pounds, Italy -lire, Luxembourg - francs, Netherlands - guilders, Portugal - escudos, and Spain - pesetas.

3 The conversion factors are not trade weighted.

4 Comptoirs Francais du Afrique franc pegged to the euro at CFAF 655.957 per euro.

5 After July 5, 1999 lev is equal to 1,000 of pre-July 5, 1999 leva. All data are expressed in terms of the new leva.

6 Prior to January 2008, data for Cyprus are in pounds.

7 East Caribbean dollar.

8 In July 2007 the Ghanaian cedi (GHC) was redenominated and our time series were adjusted accordingly. The new Ghana cedi (GHS) is equal to 10,000 old Ghanaian cedis (1 GHS = 10,000 GHC).

9 Prior to January 2008, data for Malta are in liri.

10 Beginning 2006, data for Serbia and Montenegro is reported separately.

Remarque générale :

Les facteurs de conversion pour le commerce extérieur sont les moyennes pondérées des taux de change mensuelles ou trimestrielles. Les coefficients de pondération sont les valeurs mensuelles ou trimestrielles correspondantes des importations ou des exportations. Les taux de change sont les taux calculés par le secrétariat du FMI ou fournis par le pays. Les facteurs de conversion montrés dans cette table sont employés pour obtenir les données commerciales en termes de dollars des E.U.
Pour plus d'information sur les sources et la présentation ainsi qu'une brève description du tableau, veuillez vous référer aux paragraphes 6-20 et 23 de l'introduction.

1 Les facteurs de conversion sont calculés pour chaque pays d'euro zone séparément et peuvent varier en raison des différences dans les ponderation relatifs de valeurs mensuelles ou trimestrielles des importations et des exportations.

2 Avant janvier 1999 les facteurs de conversion sont dollar des E.U. par monnaie nationale précédente: Autriche - schillings, Belgique - francs, Finlande - markkaa, France - francs, Allemagne - deutsche marks, Irlande - livres, Italie - lire, Luxembourg - francs, Pays-Bas - florins, Portugal - escudos, et Espagne - pesetas.

3 Les facteurs de conversion ne sont pas pondérés.

4 Comptoirs Francais du Afrique franc est chevillé à l'euro à CFAF 655,957 par euro.

5 Après juillet 5, 1999 le lev est égal à 1,000 pré-Juillet de 5, 1999 leva. Toutes les données sont exprimées en termes de nouveau lev.

6 Avant janvier 2008, les données de Chypre étaient en livres.

7 Dollar des caraïbes orientales.

8 Le 1er juillet 2007 le cedi ghanéen (GHC) a été redenominé et nos séries temporelles ont été réajustées afin d'en tenir compte. Le nouveau cedi ghanéen (GHS) vaut 10.000 ancien cedis (1 GHS=10.000 GHC).

9 Avant janvier 2008, les données de Malte étaient en lire.

10 Depuis début 2006, les données relatives à la Serbie et au Montenegro sont déclarées séparément.

World exports by provenance and destination (Table D)

In million U.S. dollars f.o.b.

Exports to → / ↓ Exports from	Year	World 1/ Monde 1/	Developed economies 2/ Economies en voie de développement 2/ Total	Asia-Pacific Asie-Pacifique Total	Asia-Pacific Asie-Pacifique Japan Japon	Europe Total	Europe Germany Allemagne	North America Amérique du Nord Total	North America Amérique du Nord U.S.A. É.-U.	Commonwealth of Independent States Communauté d'Etats Indépendants Total	Commonwealth of Independent States Communauté d'Etats Indépendants Europe
Total trade (SITC, Rev. 3, 0-9) 3/											
World 1/	2000	6336207	4373927	413188	336987	2548086	475058	1412653	1177068	77325	65349
	2005	10358608	6745317	621516	485754	4202148	738004	1921653	1614124	222713	186423
	2006	12027665	7668269	695320	545901	4831731	849695	2141218	1796689	290399	241300
	2007	13823541	8676403	790722	617939	5615070	969340	2270610	1896264	404545	336508
	2008	15941914	9718295	925308	719264	6356183	1119642	2436804	2035399	514977	424896
Developed Economies - Asia-Pacific 2/	2000	553877	282795	30030	13775	92398	21090	160366	151778	1020	843
	2005	722422	312939	50267	23887	105963	20234	156709	146103	5660	5290
	2006	792457	339114	52632	26717	117091	22032	169391	157739	9033	8434
	2007	880380	358985	59315	28857	130159	24305	169511	157033	13349	12634
	2008	998843	383873	80118	45307	139257	26140	164498	152014	20845	20007
Japan	2000	479248	245318	9835	.	83824	19996	151659	143977	792	624
	2005	594941	250477	14863	.	90781	18646	144833	135947	5196	4897
	2006	646725	269610	14584	.	97804	20418	157221	147198	8308	7773
	2007	714327	281892	16698	.	108971	22636	156223	145624	12518	11896
	2008	781412	284386	19818	.	115044	23955	149524	138705	19335	18629
Developed Economies - Europe 2/	2000	2512086	2109208	63246	45899	1789494	343511	256469	231889	31098	28090
	2005	4174553	3409164	91018	59945	2948712	536601	369434	333233	102084	93195
	2006	4743484	3850482	94704	62728	3349948	614812	405830	363513	134268	122116
	2007	5507207	4421282	104224	66953	3887972	704593	429085	384903	176656	162074
	2008	6114820	4836412	114257	70404	4277087	804311	445068	397294	220570	203385
France	2000	295345	239365	6445	4983	204528	44461	28392	25937	2392	1952
	2005	434354	342604	10360	6732	298051	63112	34193	31113	6051	5096
	2006	479013	373269	10296	7153	326293	69417	36680	33165	8298	7126
	2007	539731	416375	11459	7916	367014	77915	37902	34097	10391	9288
	2008	594505	447724	13701	8255	394488	86842	39534	35110	13803	12437
Germany	2000	549607	458641	15684	12137	382583	.	60374	56393	8923	8069
	2005	977132	783562	23718	16611	666889	.	92954	86050	30140	27542
	2006	1121963	885790	25240	17424	753820	.	106730	98011	41348	37924
	2007	1328841	1049227	26923	17913	912493	.	109811	100561	53859	49394
	2008	1466137	1134421	29702	18848	990263	.	114455	105211	65207	60585
Developed Economies - North America 2/	2000	1057790	699130	86693	71335	193928	31336	418508	241623	3504	2715
	2005	1265379	820404	83059	62989	223118	36827	514227	302207	6575	5093
	2006	1425684	898438	90627	67955	260266	44804	547546	316560	8134	6455
	2007	1583177	982161	95291	71267	305785	53221	581085	331881	12086	10058
	2008	1768524	1070949	105036	77491	344166	58995	621748	359848	15930	13137
United States	2000	780332	436300	79685	65252	179776	29242	176839	.	3325	2563
	2005	904339	485673	73827	55408	199933	34141	211912	.	5867	4549
	2006	1037029	542745	80358	59648	231507	41313	230880	.	7082	5578
	2007	1162538	601905	84682	62664	268149	49611	249073	.	10641	8861
	2008	1299899	655762	91571	66573	302443	54672	261747	.	13823	11404
South-Eastern Europe	2000	19514	13491	50	37	12585	2634	857	764	994	854
	2005	48987	34181	134	106	32211	6113	1837	1665	1629	1271
	2006	61278	42271	160	132	40492	8028	1619	1477	2601	2120
	2007	77078	52825	199	155	50986	10731	1640	1494	4080	3376
	2008	93944	61378	228	149	59578	12653	1572	1430	5536	4790
Commonwealth of Independent States	2000	143193	80579	2961	2945	70341	11069	7278	5787	29082	24177
	2005	335780	192990	4196	4120	178940	22503	9854	8897	60680	46380
	2006	456682	246957	5603	4968	229212	27479	12142	11297	76423	57151
	2007	497380	276442	8303	8210	257192	21904	10946	9968	107151	80152
	2008	709830	409985	12183	11981	372470	37085	25333	23116	132093	99356
Russian Federation	2000	103093	65496	2771	2764	57875	9232	4850	4648	13824	10807
	2005	241452	151382	3788	3740	141027	19736	6567	6366	32605	22968
	2006	340086	192809	5040	4457	178767	24498	9002	8640	42311	28746
	2007	352524	216447	7543	7491	201260	18605	7644	7312	60167	41745
	2008	468872	294155	10516	10429	268946	33187	14693	13753	69921	48410

For general note and footnotes see end of table

Exportations mondiales par provenance et destination (Tableau D)

En millions de dollars E.-U. f.o.b.

South-Eastern Europe Europe du Sud-Est	Northern Africa Afrique septentrio-nale	Sub-Saharan Africa Afrique subsahari-enne	Latin America and the Caribbean Amérique latine et Caraïbes	Eastern Asia Asie orientale	Southern Asia Asie méridionale	South-eastern Asia Asie du Sud-Est	Western Asia Asie occidentale	Oceania Océanie	Others 4/ Autre 4/	← Exportations vers Année	↓ Exportations en provenance de
				Commerce total (CTCI, Rev. 3, 0-9) 3/							
27392	54418	74891	362192	698502	81554	355911	190954	6335	32806	2000	Monde 1/
74600	91518	162810	492348	1317185	208397	556136	398009	11996	77580	2005	
98637	109290	200350	592907	1567808	258491	637132	467069	12954	124360	2006	
123536	141507	231184	704769	1823688	317614	723953	557902	16629	101811	2007	
150259	187569	288949	876995	2101812	395377	854811	707935	22193	122740	2008	
173	1726	4841	20502	139654	7023	78145	13174	2223	2600	2000	Economies Développés -
335	2385	8747	25635	236142	13911	89375	22232	3280	1780	2005	Asie-Pacifique 2/
430	2816	10159	31492	258650	16482	92424	26230	3648	1978	2006	
583	3568	12081	36304	289262	19421	105026	35230	4430	2141	2007	
825	4754	13332	43350	327332	25887	126114	45169	4612	2750	2008	
108	1187	3721	19272	124529	4751	68490	10619	460	0	2000	Japon
229	1793	6267	23130	206501	7370	75578	17649	665	89	2005	
288	2097	7215	28824	223867	8509	76283	20814	893	18	2006	
428	2844	8649	33266	247799	10203	87168	28345	1209	5	2007	
637	3867	9447	39201	271282	12612	103462	35785	1397	0	2008	
19330	29928	31302	57246	77484	21606	40226	83189	1257	10211	2000	Economies Développés -
51086	49659	55673	78522	140523	51952	59714	154242	2576	19357	2005	Europe 2/
62991	53508	64623	92735	166109	56092	66264	172465	2528	21417	2006	
80122	66404	77719	112147	195412	65977	79910	201386	3515	26678	2007	
98414	86627	91304	132256	220770	76526	88248	232651	4752	26292	2008	
1282	9180	7741	7237	9366	2416	4752	10136	822	658	2000	France
3561	14965	10299	8343	16168	5397	8726	16510	1395	335	2005	
4142	15137	11648	10559	19433	6372	8609	19856	1368	322	2006	
4792	17278	13495	12698	22156	7536	10656	22085	1606	661	2007	
5737	21731	15742	16170	23413	8453	13395	25340	1889	1109	2008	
4185	4001	5607	13858	21330	4087	9799	17506	132	1537	2000	Allemagne
11466	6675	11718	21266	45735	12640	15733	36177	259	1761	2005	
14940	7349	13570	24104	57158	15496	18316	41705	196	1991	2006	
17481	9064	15095	28369	66106	17101	21295	48513	535	2195	2007	
21876	11916	17094	35613	77169	20088	22928	56766	332	2728	2008	
562	5660	6348	174598	88922	5584	48918	23864	393	308	2000	Economies Développés -
1294	5929	11315	198489	118684	11725	51920	38283	536	224	2005	Amérique du Nord 2/
1388	7740	13512	231222	141185	15683	60184	47641	432	125	2006	
1437	10565	16240	253801	161310	23951	64162	56482	553	429	2007	
2307	11970	20759	301656	172275	26919	73023	71845	704	187	2008	
509	5028	5928	170376	83248	4635	47368	22928	378	307	2000	États-Unis
1100	5202	10319	191592	108006	10116	49603	36158	483	222	2005	
1092	6879	12120	222343	128700	13190	57330	45033	391	124	2006	
1229	9257	14402	242990	146672	20998	60570	52957	490	428	2007	
1929	10017	18613	287831	153590	22629	68156	66749	619	183	2008	
2212	359	156	159	218	139	76	1700	1	9	2000	Europe du Sud-Est
4809	658	346	369	465	509	360	5056	25	579	2005	
7155	615	298	362	460	540	507	6258	5	206	2006	
9434	832	277	657	547	875	458	6978	61	56	2007	
13121	1122	911	821	771	993	565	8319	84	323	2008	
2628	1375	555	5985	9139	2999	1717	9072	4	57	2000	Communauté d'Etats
8165	3967	1213	6576	22887	8819	3694	26682	16	93	2005	Indépendants
9521	4374	1295	6171	26502	10544	2854	30702	1	41338	2006	
15891	5800	1716	6967	31426	12763	4353	34681	10	182	2007	
16032	8842	2661	11688	44338	19297	7908	55997	8	981	2008	
1822	746	344	4307	6980	1896	1120	6556	2	0	2000	Fédération de Russie
5630	2038	522	4915	17864	4776	2159	19516	15	29	2005	
6586	2451	569	4498	20457	5414	1900	22103	1	40987	2006	
12322	3502	701	4598	23180	6635	2575	22324	10	62	2007	
10644	5103	1182	6669	31533	9403	4371	34987	7	898	2008	

Voir la fin du tableau pour la remarque générale et les notes.

World exports by provenance and destination (Table D)

In million U.S. dollars f.o.b.

Exports to → / ↓ Exports from	Year	World 1/ Monde 1/	Developed economies 2/ Economies en voie de développement 2/							Commonwealth of Independent States Communauté d'Etats Indépendants	
				Asia-Pacific Asie-Pacifique		Europe		North America Amérique du Nord			
			Total	Total	Japan Japon	Total	Germany Allemagne	Total	U.S.A. É.-U.	Total	Europe
Total trade (SITC, Rev. 3, 0-9) 3/ *[cont.]*											
Northern Africa	2000	50221	41088	491	424	35551	3933	5046	4219	100	81
	2005	109208	87888	476	274	71337	7603	16074	13618	256	237
	2006	131863	106052	587	446	82646	7756	22819	19079	249	241
	2007	151110	118332	1150	930	89388	7677	27794	23004	393	325
	2008	209964	162027	2239	1588	122815	11113	36974	30731	685	587
Sub-Saharan Africa	2000	94713	57002	2635	2062	32096	3107	22271	21298	194	191
	2005	196281	123085	9400	7309	58663	4583	55023	51459	421	378
	2006	233356	139289	10730	9306	66784	5866	61775	57893	372	321
	2007	257017	148926	11379	9259	72413	8340	65133	61067	626	559
	2008	343648	194607	13061	10951	92553	9850	88994	83603	981	915
South Africa	2005	46991	30154	6666	5149	18242	3330	5246	4893	126	109
	2006	52602	34408	7500	6227	20397	3942	6512	6071	154	131
	2007	64027	39457	8421	7039	22637	5106	8399	7529	224	189
	2008	73966	43419	9737	8120	25229	5749	8453	7987	391	378
	2000	26298	13520	1866	1355	9026	1900	2629	2409	33	32
Latin America and the Caribbean	2000	353171	265710	8570	7728	43918	6929	213222	206897	1299	1280
	2005	564273	384013	12686	11389	72322	11427	299005	287653	5094	4856
	2006	670074	453293	16005	14549	95194	14640	342094	328030	6422	6137
	2007	768796	497317	19851	17818	116414	18068	361052	344543	6898	6569
	2008	878899	537210	22282	19112	133707	22141	381221	364447	9263	8488
Brazil	2000	55119	33723	2853	2481	16236	2520	14634	14068	497	487
	2005	118529	57366	4004	3485	27823	5024	25539	23591	3340	3183
	2006	137806	64693	4469	3900	32245	5682	27979	25673	3966	3829
	2007	160649	75791	5015	4331	42481	7136	28295	25915	4341	4143
	2008	197942	87837	7469	6137	49410	8843	30959	29086	5527	5239
Eastern Asia	2000	776203	410974	101770	90092	125353	27229	183850	173166	4995	3848
	2005	1532245	723487	161587	137896	259686	56736	302215	281096	28155	21685
	2006	1845981	844413	178240	150051	311555	65342	354617	328681	36879	27465
	2007	2190227	966634	193962	159672	383214	76029	389458	359491	61675	46530
	2008	2483435	1066522	218059	177602	438771	87718	409692	377313	81157	55329
China	2000	249203	142806	45499	41654	41976	9278	55331	52156	3183	2411
	2005	761953	418805	96401	83986	147445	32527	174959	163180	21363	15837
	2006	968936	513274	106867	91623	186939	40315	219468	203801	27998	19802
	2007	1217776	623889	122158	102009	249194	48714	252537	233097	48005	34609
	2008	1430693	712184	140889	116132	296563	59209	274732	252844	64719	41075
Southern Asia	2000	91744	55126	8448	7710	29169	3860	17509	16428	1845	1206
	2005	193183	109802	21207	19942	61451	6652	27143	25462	2624	1436
	2006	221228	109871	20049	18376	59490	7171	30333	28434	3097	1826
	2007	269791	129883	25087	23555	73214	8554	31582	29600	3826	2189
	2008	333164	153474	31931	30020	89114	9906	32430	30285	4806	2651
Sourth-Eastern Asia	2000	426831	218820	69514	57855	65422	12035	83884	80873	606	556
	2005	654635	281245	98025	72658	85708	15880	97512	93908	2343	2200
	2006	768035	327148	113471	83159	101449	18129	112228	107588	2833	2692
	2007	865812	351558	125782	89828	112468	19990	113307	107271	3810	3577
	2008	981402	382591	150365	105639	120788	21904	111438	104974	5316	4974
Western Asia	2000	251866	137028	36956	36199	56934	8138	43138	42093	2573	1496
	2005	554847	262234	86769	84765	103115	12641	72349	68560	7147	4357
	2006	669798	306395	109313	106953	116538	13377	80544	76126	10060	6316
	2007	766634	366663	142460	140122	134477	15657	89726	85723	13990	8462
	2008	1015092	452853	171432	167747	163905	17483	117515	110029	17793	11273
Oceania	2000	4997	2976	1824	926	898	188	254	251	15	11
	2005	6816	3886	2691	474	924	205	271	264	45	45
	2006	7746	4547	3200	562	1066	259	280	273	27	27
	2007	8932	5394	3716	1314	1386	272	292	285	4	4
	2008	10348	6414	4118	1274	1972	344	324	317	4	4

For general note and footnotes see end of table

Exportations mondiales par provenance et destination (Tableau D)

En millions de dollars E.-U. f.o.b.

South-Eastern Europe Europe du Sud-Est	Northern Africa Afrique septentrio-nale	Sub-Saharan Africa Afrique subsahari-enne	Latin America and the Caribbean Amérique latine et Caraïbes	Eastern Asia Asie orientale	Southern Asia Asie méridionale	South-eastern Asia Asie du Sud-Est	Western Asia Asie occidentale	Oceania Océanie	Others 4/ Autre 4/	← Exportations vers Année	Exportations en provenance de ↓
Commerce total (CTCI, Rev. 3, 0-9) 3/ *[suite]*											
92	1179	337	2058	316	794	278	3126	1	853	2000	Afrique septentrionale
102	2960	962	3731	2129	1725	678	6364	2	2411	2005	
119	3353	1309	3351	2958	3110	1007	7397	3	2954	2006	
230	4144	1982	4674	4346	5479	1452	5865	57	4158	2007	
654	6497	3601	7126	7074	7747	1901	10299	75	2278	2008	
63	418	12121	2539	8630	5257	1947	2135	40	4368	2000	Afrique subsaharienne
82	721	26548	6506	23900	7896	2339	3788	23	971	2005	
170	1100	33994	7318	33558	8276	3283	4830	40	1125	2006	
224	1298	35167	8684	40220	8942	3447	5748	44	3691	2007	
319	1769	46353	13326	55703	14890	4980	6914	74	3732	2008	
13	278	6900	754	3590	1511	1336	1902	12	415	2005	Afrique du sud
35	379	7349	990	4232	1211	1410	2110	13	310	2006	
129	444	9029	1363	7034	1852	1518	2423	28	527	2007	
153	532	12006	1446	7754	2735	1995	2806	39	690	2008	
27	91	3903	572	1797	524	731	971	6	4122	2000	
324	1359	1682	61914	8864	2275	2799	2804	18	4123	2000	Amérique latine et
1107	3880	6139	108569	32077	5251	6297	7197	58	4591	2005	Caraïbes
1484	4637	7910	131773	38353	7109	7195	8364	102	3430	2006	
1617	5725	9924	166049	51544	9067	9313	9530	103	1709	2007	
1875	7366	11318	209521	62899	9311	12291	12892	122	4831	2008	
129	506	890	13885	2603	621	927	1336	4		2000	Brésil
575	1990	4345	30650	10514	2626	2981	4128	14		2005	
691	2552	5379	36948	12215	3094	3238	4998	29	4	2006	
658	2688	6772	42337	14991	3209	4350	5493	16	4	2007	
799	3145	7829	52097	23011	2870	6849	7954	22	0	2008	
688	3065	8358	25170	220123	13062	68292	18703	1258	1515	2000	Asie orientale
3030	7503	22463	45711	491917	34629	126738	43561	2355	2695	2005	
9517	10405	30116	64358	590061	45503	153615	55502	2610	3002	2006	
5158	14422	38258	86096	678787	64336	190588	77134	3887	3253	2007	
6625	19171	50440	116754	725775	81851	226832	97705	6721	3883	2008	
356	1410	3602	7125	62121	4510	17341	6683	65	2	2000	Chine
2136	5203	13403	23378	179136	19257	55368	23431	472		2005	
8287	7556	19032	35657	224416	27882	71317	32752	764		2006	
3523	10656	26501	51079	268712	42399	94156	47907	951		2007	
4934	14320	36784	71240	296081	52553	114326	62430	1121		2008	
48	2666	2172	1974	13213	3400	3788	7472	32	8	2000	Asie méridionale
201	1441	6537	3506	22434	11662	11289	23248	71	367	2005	
246	4844	9175	4713	33828	13424	13545	27756	71	658	2006	
427	6451	11661	5587	42619	16799	15284	36241	65	947	2007	
570	8770	14045	8281	52574	21343	21229	46301	177	1594	2008	
156	1009	4131	6783	75805	11389	98146	8581	1019	387	2000	Asie Sud-Est
299	2256	7496	10461	141162	23699	165555	16974	2752	394	2005	
342	2770	9032	13797	167759	29408	191264	19794	3218	670	2006	
529	3678	11607	17545	191944	37453	218848	24588	3487	764	2007	
639	5352	16047	24032	212617	45815	251991	31474	4345	1184	2008	
1113	5674	2848	2954	55626	8012	11292	17133	9	7604	2000	Asie occidentale
4090	10157	15325	4238	84089	36572	37757	50374	128	42738	2005	
5273	13126	18870	5585	107585	52256	44602	60118	115	45813	2006	
7884	18619	14472	6232	135006	52345	30617	64032	238	56536	2007	
8878	25331	18112	8169	218345	64512	39037	88364	307	73392	2008	
2	0	41	310	507	14	286	2	80	763	2000	Océanie
1	1	45	35	775	46	417	10	173	1381	2005	
0	1	58	30	800	64	386	13	180	1641	2006	
0	0	82	26	1268	205	498	8	179	1268	2007	
0	0	67	16	1340	287	691	5	213	1312	2008	

Voir la fin du tableau pour la remarque générale et les notes.

World exports by provenance and destination (Table D)

In million U.S. dollars f.o.b.

Exports to → / ↓ Exports from	Year	World 1/ Monde 1/	Developed economies 2/ Economies en voie de développement 2/							Commonwealth of Independent States Communauté d'Etats Indépendants	
			Total	Asia-Pacific Asie-Pacifique		Europe		North America Amérique du Nord			
				Total	Japan Japon	Total	Germany Allemagne	Total	U.S.A. É.-U.	Total	Europe
Food, beverages and tobacco (SITC, Rev. 3, 0 and 1)											
World 1/	2000	387438	271264	40607	36961	175127	32429	55530	44045	10272	8907
	2005	604668	422259	46877	40476	295124	50385	80258	63471	24455	21367
	2006	669786	460749	47520	40308	323514	54076	89715	70435	28717	24862
	2007	799698	536743	51088	42278	387127	63956	98528	75973	35970	30319
	2008	948396	609535	59155	48698	443681	74232	106699	81324	46012	38608
Developed Economies - Asia-Pacific 2/	2000	19835	9713	4287	3292	2458	276	2968	2617	52	44
	2005	30107	15641	6715	4815	4051	501	4875	4283	241	190
	2006	31329	15202	6502	4481	3951	450	4748	4171	330	281
	2007	34016	16369	6891	4422	4405	495	5072	4377	364	291
	2008	39715	17672	8140	5318	4638	590	4894	4257	700	605
Japan	2000	2088	616	72	.	107	14	436	399	9	9
	2005	2868	713	64	.	116	21	533	501	25	25
	2006	3061	726	62	.	121	19	543	510	29	28
	2007	3531	814	67	.	140	23	607	567	36	36
	2008	3867	920	76	.	163	29	681	634	50	50
Developed Economies - Europe 2/	2000	177949	151308	5141	4316	135735	26322	10432	8968	3783	3518
	2005	295178	255235	6528	5080	233287	41398	15420	13171	8472	8010
	2006	323746	278898	6705	5056	254749	43818	17444	14870	10455	9873
	2007	386006	330520	7591	5604	303707	51862	19222	16279	13006	12333
	2008	445956	376148	8719	6360	348181	60313	19248	15975	16192	15378
France	2000	31410	26548	981	902	23387	4572	2180	1853	351	335
	2005	44980	38629	1295	1136	34231	5786	3102	2627	535	510
	2006	48271	41281	1364	1210	36179	5866	3738	3153	668	636
	2007	56734	47737	1499	1290	42706	6754	3532	2890	899	860
	2008	65387	53274	1635	1379	48358	7641	3280	2569	1088	1046
Germany	2000	21712	18446	290	250	17384	.	772	696	643	595
	2005	42317	37912	479	366	36182	.	1252	1105	1311	1214
	2006	47033	41619	550	415	39613	.	1456	1285	1789	1638
	2007	55112	48798	789	611	46369	.	1640	1430	2159	1967
	2008	66524	57796	962	741	55159	.	1676	1429	2817	2584
Developed Economies - North America 2/	2000	63390	38861	13367	12830	6717	914	18777	10624	986	886
	2005	74845	45374	11412	10580	8295	1111	25667	14158	1332	1189
	2006	83481	48890	11661	10741	8931	1297	28297	15181	1289	1187
	2007	101196	55240	13093	11955	10320	1321	31827	16549	1962	1847
	2008	123670	63405	16303	14958	11150	1337	35952	18415	2804	2614
United States	2000	47084	25762	11994	11534	5619	835	8149	.	955	858
	2005	52751	27496	9414	8772	6582	994	11500	.	1218	1087
	2006	59343	29995	9845	9117	7044	1172	13106	.	1074	986
	2007	73623	34560	11078	10177	8216	1186	15266	.	1688	1597
	2008	91269	40311	13951	12842	8837	1178	17523	.	2303	2154
South-Eastern Europe	2000	1232	650	17	12	588	125	45	39	87	69
	2005	2988	1918	25	14	1794	218	100	88	123	106
	2006	3673	2176	20	9	2053	254	103	87	172	154
	2007	4823	2695	20	5	2570	353	105	91	239	223
	2008	7148	3425	27	11	3278	382	121	100	285	262
Commonwealth of Independent States	2000	3795	738	150	145	546	90	42	39	2533	1978
	2005	10875	1562	129	127	1360	220	73	67	6306	4639
	2006	11961	1646	135	132	1432	196	79	72	6803	4504
	2007	17440	2267	192	190	1966	346	109	94	9287	5647
	2008	22286	2699	149	148	2441	294	109	96	11648	6877
Russian Federation	2000	1016	394	140	137	231	34	23	21	379	91
	2005	3576	576	112	111	430	76	35	32	1519	498
	2006	4297	708	106	104	560	92	41	38	1935	561
	2007	7624	1023	130	129	829	112	63	53	2769	786
	2008	7426	854	125	124	676	123	53	45	3255	880

For general note and footnotes see end of table

Exportations mondiales par provenance et destination (Tableau D)

En millions de dollars E.-U. f.o.b.

South-Eastern Europe Europe du Sud-Est	Northern Africa Afrique septentrio-nale	Sub-Saharan Africa Afrique subsahari-enne	Latin America and the Caribbean Amérique latine et Caraïbes	Eastern Asia Asie orientale	Southern Asia Asie méridionale	South-eastern Asia Asie du Sud-Est	Western Asia Asie occidentale	Oceania Océanie	Others 4/ Autre 4/	← Exportations vers Année	Exportations en provenance de ↓
Produits alimentaires, boisson et tabac (CTCI, Rev. 3, 0 et 1)											
2502	7290	8316	22283	23747	5261	16028	17835	797	1844	2000	Monde 1/
5349	9956	16356	29427	33393	8581	23873	27508	1211	2301	2005	
6393	11280	18673	34509	36136	11482	27346	31481	1354	1667	2006	
8569	16114	22659	44185	43375	13042	35160	40229	1502	2150	2007	
12033	21400	29369	57375	52106	18250	44048	54478	1849	1942	2008	
5	395	394	486	3379	855	3010	993	455	99	2000	Economies Développés -
7	400	573	745	5536	483	3975	1602	581	325	2005	Asie-Pacifique 2/
9	554	679	754	5819	673	4356	1982	667	304	2006	
7	484	618	1144	6249	786	5051	1934	722	290	2007	
12	661	865	1315	7149	849	6635	2984	768	106	2008	
0	0	18	19	1135	6	205	26	56	0	2000	Japon
0	0	21	23	1675	5	315	39	53	0	2005	
1	10	33	22	1820	8	320	44	49	0	2006	
0	16	33	25	2070	7	416	52	62	0	2007	
0	21	54	29	2103	11	562	71	45	0	2008	
1688	2957	3092	3113	2850	484	2052	5471	136	1016	2000	Economies Développés -
3325	3601	4734	3357	4193	845	2675	7494	213	1034	2005	Europe 2/
3792	3787	5673	3881	4549	1062	2911	8035	231	473	2006	
5485	4914	6636	4595	5607	958	3938	9576	271	500	2007	
7942	7442	8483	5332	6494	1457	4370	11265	322	511	2008	
79	984	883	429	542	106	406	968	112	2	2000	France
113	1375	1204	353	813	63	623	1094	178	1	2005	
117	1443	1419	371	837	162	780	1003	189	0	2006	
187	1751	1717	412	1315	122	1044	1322	223	6	2007	
269	3190	2224	494	1481	203	1241	1641	260	22	2008	
193	367	112	203	255	126	188	974	1	204	2000	Allemagne
513	272	225	148	297	140	182	1138	2	177	2005	
616	291	411	217	335	122	210	1210	3	212	2006	
686	401	302	244	447	131	303	1426	2	211	2007	
1106	632	546	301	604	392	377	1709	3	241	2008	
73	1936	805	9298	5475	785	2248	2770	78	74	2000	Economies Développés -
297	1280	1558	12705	6609	738	2496	2229	105	121	2005	Amérique du Nord 2/
215	1820	1533	15078	7587	1223	2960	2768	88	29	2006	
137	3294	2288	18670	9122	1665	4163	4236	110	309	2007	
200	3378	2899	24259	12367	2881	5834	5377	169	99	2008	
71	1499	658	8266	4943	268	1952	2558	77	74	2000	États-Unis
217	1039	1341	11430	5238	388	2102	2059	101	121	2005	
124	1433	1241	13614	6471	424	2424	2429	84	29	2006	
101	2783	1790	16688	8047	700	3268	3584	105	309	2007	
157	2308	2314	21936	11154	1231	4825	4480	153	99	2008	
284	44	6	3	4	34	5	114	1	1	2000	Europe du Sud-Est
609	88	24	12	16	6	16	144	0	32	2005	
986	65	17	7	10	42	24	166	0	8	2006	
1479	75	14	7	12	7	15	274	0	6	2007	
2051	157	162	7	41	247	25	720	0	26	2008	
27	19	15	7	166	98	2	175		14	2000	Communauté d'Etats
88	849	140	16	408	297	97	1041	0	71	2005	Indépendants
131	677	130	31	414	784	37	1218	0	90	2006	
153	1900	240	12	417	756	37	2260		110	2007	
147	1890	232	41	578	1637	66	3286	0	62	2008	
6	6	0	1	155	7	1	67		0	2000	Fédération de Russie
40	506	66	1	324	112	24	396		11	2005	
51	386	72	2	349	467	8	304		14	2006	
105	1428	185	4	336	520	24	1213		17	2007	
51	897	150	23	391	567	24	1204	0	9	2008	

Voir la fin du tableau pour la remarque générale et les notes.

World exports by provenance and destination (Table D)

In million U.S. dollars f.o.b.

Exports from ↓ / Exports to →	Year	World 1/ Monde 1/	Developed economies 2/ Economies en voie de développement 2/ Total	Asia-Pacific Asie-Pacifique Total	Asia-Pacific Asie-Pacifique Japan Japon	Europe Total	Europe Germany Allemagne	North America Amérique du Nord Total	North America Amérique du Nord U.S.A. É.-U.	Commonwealth of Independent States Communauté d'Etats Indépendants Total	Commonwealth of Independent States Communauté d'Etats Indépendants Europe
Food, beverages and tobacco (SITC, Rev. 3, 0 and 1)*[cont.]*											
Northern Africa	2000	2278	1661	281	279	1299	71	81	58	63	63
	2005	3866	2414	120	115	2178	133	116	76	211	208
	2006	3862	2370	103	98	2172	103	96	60	199	197
	2007	4858	2910	150	144	2650	134	110	60	262	259
	2008	7107	3875	213	205	3472	178	191	140	446	439
Sub-Saharan Africa	2000	10534	6462	512	439	5329	618	620	545	105	104
	2005	16017	9868	667	565	8067	673	1135	1007	255	228
	2006	18082	11100	755	623	9265	808	1081	917	217	188
	2007	19597	11675	582	442	10035	888	1058	878	272	239
	2008	22751	12877	578	444	10964	1108	1336	1162	354	315
South Africa	2000	2168	1261	176	144	923	69	161	110	8	7
	2005	3927	2360	297	234	1794	153	269	180	54	46
	2006	3688	2078	228	164	1573	139	277	183	80	77
	2007	4165	2552	259	178	2028	191	265	174	105	99
	2008	5202	2710	243	165	2193	221	274	168	133	131
Latin America and the Caribbean	2000	47180	31345	2605	2313	13660	2245	15081	14396	1096	1082
	2005	76468	46454	3719	3430	21235	3301	21500	20413	4403	4253
	2006	87279	52239	3808	3425	23887	3833	24544	23094	5308	5192
	2007	103639	60972	4218	3712	30536	4592	26218	24449	5414	5218
	2008	124567	68514	5135	4498	35549	5332	27830	26012	7215	6951
Brazil	2000	10142	6609	710	514	4599	667	1300	1179	471	460
	2005	23552	11663	1294	1176	8166	1352	2203	1892	2983	2842
	2006	27243	12494	1147	976	8758	1503	2589	2201	3435	3325
	2007	33445	16700	1329	1135	12417	1917	2954	2536	3682	3507
	2008	40330	18317	1949	1719	13386	2203	2982	2554	4654	4430
Eastern Asia	2000	21096	11205	7902	7705	1449	309	1855	1614	297	255
	2005	31478	16817	10208	9727	2860	664	3749	3275	1093	956
	2006	34813	18379	10055	9464	3631	828	4694	4144	1318	1150
	2007	41194	20335	10167	9430	4687	1057	5481	4831	1820	1567
	2008	45480	21304	9774	8906	5275	1216	6255	5505	2148	1817
China	2000	13027	7217	4960	4877	1214	296	1044	910	189	162
	2005	23663	12994	7539	7239	2626	643	2829	2476	850	741
	2006	26916	15077	7905	7505	3394	806	3778	3351	1055	913
	2007	32139	17095	8159	7665	4380	1032	4556	4031	1491	1281
	2008	34291	17718	7507	6888	4961	1188	5251	4637	1775	1492
Southern Asia	2000	8369	3495	830	756	1720	289	945	858	584	435
	2005	14253	4437	736	596	2484	351	1217	1094	775	577
	2006	16488	4941	753	596	2930	419	1258	1106	952	717
	2007	20771	5569	842	639	3431	482	1296	1136	1114	808
	2008	27856	6511	1059	834	4054	597	1398	1204	1388	968
Sourth-Eastern Asia	2000	23696	12542	5245	4705	3056	465	4241	3874	168	159
	2005	33407	16282	6183	5170	4441	665	5658	5145	423	390
	2006	38143	18684	6525	5391	5557	914	6602	6031	655	613
	2007	45997	21185	6907	5517	7164	1143	7114	6397	847	776
	2008	57144	25497	8434	6643	8731	1402	8332	7521	1097	1006
Western Asia	2000	7616	2912	165	117	2379	630	367	339	518	315
	2005	14401	5696	267	169	4840	1068	589	538	805	606
	2006	16033	5595	278	164	4725	1052	592	530	998	785
	2007	19257	6364	266	146	5388	1210	711	632	1379	1108
	2008	23570	6828	410	271	5620	1354	798	705	1733	1374
Oceania	2000	468	373	107	50	190	76	76	75	0	0
	2005	785	562	170	88	234	82	158	156	16	16
	2006	894	629	221	127	231	105	177	173	20	20
	2007	904	642	168	70	267	75	206	202	4	4
	2008	1145	778	213	103	329	128	237	233	4	4

For general note and footnotes see end of table

Exportations mondiales par provenance et destination (Tableau D)

En millions de dollars E.-U. f.o.b.

South-Eastern Europe Europe du Sud-Est	Northern Africa Afrique septentrio-nale	Sub-Saharan Africa Afrique subsahari-enne	Latin America and the Caribbean Amérique latine et Caraïbes	Eastern Asia Asie orientale	Southern Asia Asie méridionale	South-eastern Asia Asie du Sud-Est	Western Asia Asie occidentale	Oceania Océanie	Others 4/ Autre 4/	← Exportations vers Année	Exportations en provenance de ↓
Produits alimentaires, boisson et tabac (CTCI, Rev. 3, 0 et 1)*[suite]*											
10	169	84	5	11	2	10	239	1	24	2000	Afrique septentrionale
31	337	276	12	13	2	28	453	1	89	2005	
30	304	296	30	14	7	22	510	1	78	2006	
31	429	397	40	31	12	40	623	1	80	2007	
47	649	500	51	31	53	35	1316	2	103	2008	
22	203	2013	79	234	457	186	723	6	44	2000	Afrique subsaharienne
12	258	3283	67	369	547	409	893	11	45	2005	
75	315	3860	72	377	646	390	966	8	55	2006	
29	365	4262	157	464	623	561	1105	7	76	2007	
67	491	5240	333	444	897	641	1308	21	78	2008	
4	8	536	11	103	65	36	130	0	7	2000	Afrique du sud
1	19	872	16	175	73	140	197	4	16	2005	
2	11	829	16	174	149	91	234	4	19	2006	
6	14	803	29	220	38	127	231	2	39	2007	
7	22	1590	24	199	63	134	275	5	39	2008	
167	811	567	8781	1541	396	736	1499	12	230	2000	Amérique latine et
468	1999	2085	11372	3006	1023	2138	3333	25	162	2005	Caraïbes
590	2284	2595	13275	2994	1352	2624	3751	26	240	2006	
528	2625	3088	17774	3974	1551	2942	4473	33	264	2007	
631	3925	3839	23608	5050	2097	3339	6004	37	308	2008	
85	185	264	1061	372	139	250	705	0		2000	Brésil
375	949	1325	1478	1042	732	830	2169	6		2005	
479	1523	1531	1698	1044	1189	1153	2688	4	4	2006	
368	1369	1748	2503	1624	1296	1138	3011	7		2007	
431	1667	2203	4171	2235	1055	1502	4087	9		2008	
26	146	346	185	6268	196	2055	310	34	28	2000	Asie orientale
84	224	390	499	7969	497	3112	664	63	67	2005	
87	275	564	612	8327	429	3844	856	116	5	2006	
95	321	763	770	10245	589	4980	1147	120	9	2007	
114	444	1042	1194	11450	563	5630	1369	201	21	2008	
26	142	295	145	3365	152	1242	247	5		2000	Chine
72	221	352	452	5643	441	2138	487	15		2005	
75	271	518	551	5609	342	2736	631	51		2006	
89	313	710	696	6815	473	3502	890	65		2007	
110	416	973	1094	6715	460	3928	1028	74		2008	
11	217	182	119	414	821	623	1900	2	1	2000	Asie méridionale
23	158	1228	122	785	2073	1122	3514	11	6	2005	
34	192	1205	157	991	2563	1558	3886	4	5	2006	
47	334	1466	187	1153	3208	2200	5467	5	23	2007	
65	510	1438	282	1636	4366	3414	8197	23	27	2008	
36	127	651	150	3276	655	4995	976	51	70	2000	Asie Sud-Est
59	281	1526	427	4301	1020	7553	1224	129	182	2005	
86	333	1428	492	4849	1518	8254	1541	133	171	2006	
92	459	1943	658	5849	1860	10810	1893	154	247	2007	
131	776	3462	750	6595	1762	13418	3158	214	283	2008	
152	267	152	58	108	478	72	2665	0	233	2000	Asie occidentale
347	479	535	93	160	1046	155	4917	1	167	2005	
357	673	682	118	172	1180	251	5800	2	206	2006	
487	913	942	168	213	1027	291	7240	2	231	2007	
626	1078	1199	199	225	1439	434	9495	2	312	2008	
0		8	0	22	0	33	0	23	10	2000	Océanie
0	1	4	2	28	3	98	1	70	1	2005	
0	1	11	2	33	4	115	1	77	2	2006	
0	0	1	2	39	1	132	0	76	5	2007	
0	0	7	3	46	1	209	0	90	6	2008	

Voir la fin du tableau pour la remarque générale et les notes.

World exports by provenance and destination (Table D)

In million U.S. dollars f.o.b.

Exports to → / Exports from ↓	Year	World 1/ Monde 1/	Developed economies 2/ Economies en voie de développement 2/ Total	Asia-Pacific Asie-Pacifique Total	Asia-Pacific Asie-Pacifique Japan Japon	Europe Total	Europe Germany Allemagne	North America Amérique du Nord Total	North America Amérique du Nord U.S.A. É.-U.	Commonwealth of Independent States Communauté d'Etats Indépendants Total	Commonwealth of Independent States Communauté d'Etats Indépendants Europe
Cereals (SITC, Rev. 3, 041-045)											
World 1/	2000	33504	11141	3011	2929	6982	794	1147	850	964	721
	2005	44267	15136	3503	3367	10398	1033	1234	780	647	377
	2006	49715	16599	4002	3839	10997	1165	1601	1120	953	532
	2007	72269	24933	5208	4991	17329	2147	2396	1636	1367	578
	2008	103184	33943	7879	7538	22418	2893	3646	2687	1654	694
Developed Economies - Asia-Pacific 2/	2000	2868	501	432	395	67	0	1	0	0	0
	2005	2921	463	377	316	85	0	2	2	0	
	2006	3468	552	460	376	90	1	2	1	0	0
	2007	2224	441	433	346	6	1	1	1	0	0
	2008	4414	919	873	732	45	7	1	1	1	1
Japan	2000	14	0	0	.	0		0	0	0	0
	2005	7	2	0	.	0		2	2	0	
	2006	11	1	0	.	0	0	1	1	0	0
	2007	10	1	0	.	0	0	1	1	0	0
	2008	20	1	0	.	0	0	1	1	0	0
Developed Economies - Europe 2/	2000	8350	5722	32	30	5623	747	67	63	229	210
	2005	10604	8345	31	27	8269	964	45	42	95	94
	2006	11257	8650	36	33	8591	1102	22	19	104	103
	2007	16215	12314	32	25	12253	1884	29	25	165	164
	2008	22969	16123	26	17	16031	2518	66	57	193	192
France	2000	3913	2939	2	2	2928	409	9	9	11	10
	2005	4813	3607	5	5	3598	370	4	4	12	12
	2006	4800	3539	3	3	3534	348	2	2	9	9
	2007	6357	4588	4	4	4577	556	6	5	35	35
	2008	9639	6271	7	6	6248	788	16	13	60	60
Germany	2000	1594	700	28	28	672	.	0	0	45	37
	2005	1641	1255	19	19	1233	.	2	2	2	2
	2006	1823	1259	27	27	1232	.	0	0	10	10
	2007	2258	1603	19	18	1584	.	0	0	7	7
	2008	3514	2279	9	9	2253	.	16	16	25	25
Developed Economies - North America 2/	2000	12694	3716	2350	2343	603	26	763	508	130	109
	2005	14204	4256	2694	2680	723	23	839	437	13	12
	2006	17414	4947	3180	3169	669	20	1099	680	16	10
	2007	26638	7622	4170	4140	1704	32	1749	1069	15	11
	2008	37226	11082	6561	6529	1736	65	2785	1957	20	20
United States	2000	9733	2775	2096	2094	424	26	255	.	130	109
	2005	11364	3228	2438	2431	389	18	402	.	13	12
	2006	13526	3616	2906	2898	292	17	418	.	16	10
	2007	21120	5608	3793	3770	1136	28	680	.	14	10
	2008	28949	7827	5918	5893	1081	40	828	.	19	19
South-Eastern Europe	2000	149	20			20	3	0	0	24	18
	2005	406	181	0		181	3	0	0	6	5
	2006	599	338			338	7	0	0	8	6
	2007	531	206	0		206	39	0	0	10	10
	2008	1731	335	4	4	331	19	0	0	20	17
Commonwealth of Independent States	2000	734	56			51	0	5	5	465	285
	2005	3035	468	0	0	458	9	10	10	403	150
	2006	3533	407	8	8	395	3	4	4	662	274
	2007	6179	616	11	11	603	54	2	2	1036	290
	2008	8656	1237	2	2	1234	57	0	0	1223	308
Russian Federation	2000	96	5			5	0	0	0	35	5
	2005	1350	94	0	0	94	1	0	0	180	8
	2006	1551	118	0	0	118	1	0	0	238	9
	2007	4084	370	11	11	359	12	0	0	402	100
	2008	3255	129	1	1	128	8	0	0	369	24

For general note and footnotes see end of table

Exportations mondiales par provenance et destination (Tableau D)

En millions de dollars E.-U. f.o.b.

South-Eastern Europe Europe du Sud-Est	Northern Africa Afrique septentrio-nale	Sub-Saharan Africa Afrique subsahari-enne	Latin America and the Caribbean Amérique latine et Caraïbes	Eastern Asia Asie orientale	Southern Asia Asie méridionale	South-eastern Asia Asie du Sud-Est	Western Asia Asie occidentale	Oceania Océanie	Others 4/ Autre 4/	← Exportations vers Année	Exportations en provenance de ↓
Céréales (CTCI, Rev. 3, 041-045)											
176	3111	1999	5112	2825	1844	2529	3589	116	98	2000	Monde 1/
222	3621	4850	5922	3794	1814	3083	4638	147	393	2005	
252	3835	4700	7602	3487	2580	3890	5368	203	246	2006	
782	7102	5788	10418	4463	3202	5068	8427	178	541	2007	
1024	9922	8652	15016	6164	6588	6874	12939	282	126	2008	
	115	226	7	429	491	683	304	100	11	2000	Economies Développés -
0	124	271	0	538	96	819	337	60	212	2005	Asie-Pacifique 2/
0	169	259	8	495	102	990	539	146	209	2006	
0	54	100	0	297	171	598	266	93	203	2007	
0	90	261	24	722	49	1324	920	104	0	2008	
		7		4	0	0	2	0		2000	Japon
		2		2	0	2		0	0	2005	
		3	0	3	3	0	0	0	0	2006	
	0	3		3	1	3	0	0	0	2007	
	0	10	1	4	3	1	0	0	0	2008	
91	822	224	136	108	172	8	831	0	7	2000	Economies Développés -
95	1009	322	37	91	49	0	559	0	0	2005	Europe 2/
101	1165	534	60	3	146	0	494	0	0	2006	
473	1570	490	8	22	41	0	1131	0	1	2007	
669	3417	806	130	57	342	9	1220	0	3	2008	
11	463	171	84	54	70	0	110	0	0	2000	France
3	761	256	14	72	0	0	86	0	0	2005	
6	814	309	3	0	56	0	64	0	0	2006	
16	986	443	3	4	13	0	268	0	0	2007	
31	2269	547	33	23	112	6	284	0	2	2008	
1	193	14	0	26	85	1	529		0	2000	Allemagne
2	76	45	2	0	35	0	222		0	2005	
5	92	188	36	0	0		231			2006	
3	174	28	1	0	0		442			2007	
4	309	197	46	1	219	0	434			2008	
15	1603	528	3224	1224	502	734	940	4	74	2000	Economies Développés -
2	970	1063	4163	1777	214	693	903	28	121	2005	Amérique du Nord 2/
2	1450	987	5096	1965	600	1029	1287	6	29	2006	
10	2774	1551	7315	2488	691	1588	2269	6	309	2007	
9	2569	2000	10741	4108	1868	2162	2531	38	99	2008	
15	1231	411	2641	1042	95	501	816	4	74	2000	États-Unis
2	798	924	3620	1280	56	444	851	28	121	2005	
2	1128	782	4396	1753	51	641	1106	6	29	2006	
10	2357	1176	6336	2364	229	885	1826	6	309	2007	
7	1661	1563	9455	3988	765	1441	2086	38	99	2008	
28	14	2	0	0	22		41		0	2000	Europe du Sud-Est
61	69	13	0	5	0	6	63	0	2	2005	
87	47	7	0	0	35	13	62	0	0	2006	
148	38	0	0	0	0	1	127	0	1	2007	
270	114	147	1	26	230	4	584	0	0	2008	
2	9		3	6	79		114		0	2000	Communauté d'Etats
38	761	128	6	44	241	84	862		0	2005	Indépendants
37	600	120	21	26	659	25	975	0	0	2006	
80	1727	219	1	10	611	16	1862		0	2007	
51	1772	198	25	177	1112	44	2819	0		2008	
0	4			1	7		45			2000	Fédération de Russie
30	492	64	0	5	109	22	354			2005	
25	376	69		7	457	3	256			2006	
77	1399	183		5	509	16	1122			2007	
22	879	143	21	55	531	14	1091			2008	

Voir la fin du tableau pour la remarque générale et les notes.

World exports by provenance and destination (Table D)

In million U.S. dollars f.o.b.

Exports to → / ↓ Exports from	Year	World 1/ Monde 1/	Developed economies 2/ Economies en voie de développement 2/ Total	Asia-Pacific Asie-Pacifique Total	Asia-Pacific Asie-Pacifique Japan Japon	Europe Total	Europe Germany Allemagne	North America Amérique du Nord Total	North America Amérique du Nord U.S.A. É.-U.	Commonwealth of Independent States Communauté d'Etats Indépendants Total	Commonwealth of Independent States Communauté d'Etats Indépendants Europe
Cereals (SITC, Rev. 3, 041-045) *[cont.]*											
Northern Africa	2000	111	2	0	0	1	0	0	0	0	0
	2005	315	19	0	0	19	2	0	0	20	18
	2006	308	38	0	0	30	2	8	8	18	17
	2007	406	42	0	0	34	3	8	8	9	8
	2008	206	24	0		23	3	2	2	12	9
Sub-Saharan Africa	2000	152	31	26	26	5	0	0	0		
	2005	425	18	15	15	2	0	1	1	0	0
	2006	332	18	0	0	18	0	0	0	0	0
	2007	364	11	0	0	6	0	4	4	6	6
	2008	921	5	0	0	4	0	1	0	7	7
South Africa	2000	92	25	25	25	1		0	0		
	2005	273	16	15	15	1	0	0	0	0	0
	2006	158	15	0	0	15	0	0	0		
	2007	52	1	0	0	1	0	0	0	0	
	2008	678	1	0	0	1	0	0	0		
Latin America and the Caribbean	2000	2917	436	48	46	288	3	100	100	2	0
	2005	3665	362	18	18	264	9	79	79	0	0
	2006	4416	548	22	22	394	9	132	131	3	3
	2007	7966	2274	126	124	1968	101	181	179	13	11
	2008	10713	2395	37	35	2117	173	240	237	13	13
Brazil	2000	17	1	1	0	0	0	0	0		
	2005	196	31	3	3	22	0	7	7		
	2006	608	147	0	0	145	0	2	2	3	3
	2007	2043	1291	11	10	1274	86	5	5		
	2008	1931	849	3	1	835	126	12	12	1	1
Eastern Asia	2000	1666	63	56	56	5	1	2	1	63	59
	2005	1419	202	192	191	8	1	3	2	47	43
	2006	1046	191	144	144	9	1	38	36	67	52
	2007	1975	342	266	264	13	1	62	55	24	7
	2008	725	116	85	78	15	1	16	13	26	13
China	2000	1643	61	56	55	5	0	1	1	63	59
	2005	1412	200	191	191	8	1	1	1	47	43
	2006	1038	189	144	143	9	1	37	36	67	52
	2007	1967	338	266	264	13	1	59	53	24	7
	2008	673	111	84	78	14	1	13	12	26	13
Southern Asia	2000	1181	174	7	1	120	6	46	36	8	8
	2005	3032	294	14	1	215	14	65	48	20	19
	2006	2753	285	19	1	200	10	66	47	34	31
	2007	4026	355	36	1	231	14	88	67	21	18
	2008	6438	566	58	21	378	26	130	87	13	11
Sourth-Eastern Asia	2000	2358	370	60	33	149	6	161	135	20	19
	2005	3880	485	160	118	139	8	185	155	41	35
	2006	4030	530	129	86	174	10	227	190	39	35
	2007	5215	660	132	79	259	17	268	223	68	54
	2008	8205	1075	231	119	444	24	400	327	122	104
Western Asia	2000	322	50	0	0	49	3	1	1	23	13
	2005	361	41	1	0	35	1	5	5	1	0
	2006	559	92	2	0	87	0	3	3	0	0
	2007	530	50	0	0	46	0	3	3	1	0
	2008	980	66	0	0	60	1	6	5	4	1
Oceania	2000	0	0	0				0	0		
	2005	1	0	0				0	0		
	2006	1	0	0		0		0	0		
	2007	0	0	0				0	0		
	2008	1	0	0				0	0		

For general note and footnotes see end of table

Exportations mondiales par provenance et destination (Tableau D)

En millions de dollars E.-U. f.o.b.

South-Eastern Europe Europe du Sud-Est	Northern Africa Afrique septentrio-nale	Sub-Saharan Africa Afrique subsahari-enne	Latin America and the Caribbean Amérique latine et Caraïbes	Eastern Asia Asie orientale	Southern Asia Asie méridionale	South-eastern Asia Asie du Sud-Est	Western Asia Asie occidentale	Oceania Océanie	Others 4/ Autre 4/	← Exportations vers Année	↓ Exportations en provenance de
Céréales (CTCI, Rev. 3, 041-045) *[suite]*											
9	30	12			0		57		0	2000	Afrique septentrionale
25	46	44	0	1	0	14	145		1	2005	
21	30	26	0	2	3	3	168		0	2006	
17	78	38	0	6	0	10	206		0	2007	
7	43	18	0	1	1	0	100		0	2008	
0	2	95	0	4	7	1	12	0	0	2000	Afrique subsaharienne
	0	375	0	0	10	11	9	0	0	2005	
	0	292	2	3	5	9	3	0	0	2006	
2	0	309	13	3	6	9	2	0	2	2007	
3	1	793	7	5	35	30	33	0	2	2008	
	0	49	0	4	6	0	7	0	0	2000	Afrique du sud
	0	235	0	0	10	10	0	0	0	2005	
	0	136	1	0	0	6	0		0	2006	
2	0	34	7	0	0	5	0		2	2007	
3	0	609	1	1	34	19	8	0	2	2008	
0	313	118	1662	5	137	31	207		5	2000	Amérique latine et
1	509	323	1518	54	257	289	348		4	2005	Caraïbes
1	198	417	2262	107	281	356	242		0	2006	
49	673	592	2853	159	560	313	466	0	13	2007	
6	1631	840	3832	105	997	197	697		1	2008	
		1	14				0			2000	Brésil
		48	18	26	68	2	2			2005	
0	8	53	36	105	205	34	17			2006	
45	19	34	57	114	446		37			2007	
	134	178	264	101	200	93	110			2008	
12	21	184	41	685	43	504	51	0	0	2000	Asie orientale
0	0	59	0	861	131	115	2	2	0	2005	
1	0	126	1	419	20	199	9	13		2006	
2	0	133	24	908	35	441	23	42	0	2007	
2	10	198	3	207	22	59	13	71	0	2008	
12	21	166	41	682	42	504	51	0		2000	Chine
0	0	58	0	857	131	115	2	2		2005	
1	0	126	0	415	20	198	8	13		2006	
2	0	133	24	904	35	441	23	42		2007	
2	1	198	2	200	22	58	9	44		2008	
0	72	96	4	2	154	36	636	0	0	2000	Asie méridionale
0	6	975	8	13	575	68	1062	7	3	2005	
1	28	857	10	2	408	96	1032	0	0	2006	
1	52	950	10	31	720	300	1585	0	3	2007	
4	20	668	23	228	1341	551	3018	1	6	2008	
3	18	505	34	362	164	533	338	11	0	2000	Asie Sud-Est
0	35	1256	188	410	144	984	241	49	48	2005	
0	21	1054	142	467	209	1169	357	37	5	2006	
0	20	1389	193	532	221	1790	298	36	8	2007	
2	107	2699	231	520	112	2488	771	68	12	2008	
15	90	10	0	0	75	0	58		1	2000	Asie occidentale
0	91	22	0	0	96	0	106		2	2005	
0	129	20	0	0	113	1	201		1	2006	
0	117	17	0	8	145	1	191		1	2007	
2	149	25	0	11	480	7	232		4	2008	
								0	0	2000	Océanie
								1	0	2005	
						0		1	0	2006	
			0			0	0	0	0	2007	
		0		0			0	1	0	2008	

Voir la fin du tableau pour la remarque générale et les notes.

World exports by provenance and destination (Table D)

In million U.S. dollars f.o.b.

Exports to → / ↓ Exports from	Year	World 1/ Monde 1/	Developed economies 2/ Economies en voie de développement 2/ Total	Asia-Pacific Asie-Pacifique Total	Asia-Pacific Asie-Pacifique Japan Japon	Europe Total	Europe Germany Allemagne	North America Amérique du Nord Total	North America Amérique du Nord U.S.A. É.-U.	Commonwealth of Independent States Communauté d'Etats Indépendants Total	Commonwealth of Independent States Communauté d'Etats Indépendants Europe
Crude materials (excluding fuels), oils, fats (SITC, Rev. 3, 2 and 4)											
World 1/	2000	213386	135090	21265	19719	83940	15218	29885	23150	3577	3207
	2005	365334	202659	29573	27249	133259	22610	39828	30684	7113	6059
	2006	446351	243710	37297	34665	163368	29151	43045	32822	8235	6836
	2007	546673	286752	43357	40454	197880	35347	45515	33908	11033	9006
	2008	662744	329496	49346	45606	225648	40774	54503	41890	15153	12757
Developed Economies - Asia-Pacific 2/	2000	17238	6976	3038	2566	2415	328	1523	1155	176	174
	2005	31657	9328	5430	4870	2380	313	1518	960	190	188
	2006	39550	11762	6594	6000	3558	423	1610	1187	401	399
	2007	46284	12476	7442	6816	3521	429	1514	1074	486	483
	2008	60319	16065	9877	9203	3958	501	2230	1824	701	697
Japan	2000	3369	747	30	.	437	96	280	268	5	3
	2005	6872	881	32	.	499	145	350	333	10	9
	2006	7885	1185	32	.	629	206	523	503	12	10
	2007	9038	1283	38	.	772	277	474	452	14	12
	2008	10337	1553	48	.	961	247	544	524	36	33
Developed Economies - Europe 2/	2000	61017	51424	1528	1331	47528	9913	2368	2049	811	783
	2005	103895	85287	2150	1817	78761	15258	4376	3940	1630	1497
	2006	126975	103609	2319	1928	96460	19164	4831	4336	2140	1998
	2007	152789	124400	2388	1915	117238	23808	4774	4030	2603	2422
	2008	169750	135504	2416	1962	128104	26166	4985	4270	3429	3232
France	2000	6036	5195	62	54	4960	957	173	159	43	39
	2005	9226	8055	65	53	7730	1366	259	241	71	65
	2006	11556	10089	63	49	9759	1772	266	248	97	94
	2007	13533	11825	67	48	11498	2221	260	236	112	106
	2008	15360	13401	69	53	13051	2480	280	256	197	184
Germany	2000	9272	7481	98	75	7114	.	269	236	175	169
	2005	16889	14002	157	120	12972	.	874	820	398	368
	2006	21347	17658	162	117	16368	.	1128	1024	467	438
	2007	25787	21232	175	118	19874	.	1184	1025	525	501
	2008	29058	23534	215	143	21997	.	1323	1171	816	776
Developed Economies - North America 2/	2000	53039	35036	6987	6666	10335	1651	17714	12780	60	49
	2005	69887	38648	6301	5932	11829	1762	20519	14496	174	144
	2006	82776	43518	7549	7085	14374	2164	21596	14732	159	146
	2007	100277	50544	8241	7773	20436	2795	21866	14131	190	178
	2008	125932	59387	9988	9264	22745	3883	26654	17782	337	328
United States	2000	30471	15489	4053	3903	6505	965	4931	.	55	43
	2005	43026	16817	3216	3030	7589	1076	6012	.	147	120
	2006	52224	19820	3889	3669	9073	1349	6857	.	127	118
	2007	65401	24155	4561	4356	11896	1879	7698	.	158	147
	2008	81110	28350	5142	4936	14390	2448	8818	.	274	266
South-Eastern Europe	2000	1743	850	9	8	826	121	15	5	108	108
	2005	3185	1581	63	62	1411	150	107	93	108	58
	2006	4258	2223	89	89	1980	303	154	130	90	47
	2007	5054	2505	93	93	2265	366	147	103	53	51
	2008	6237	2989	76	76	2820	361	93	76	66	62
Commonwealth of Independent States	2000	9707	4965	598	598	4278	467	90	80	1927	1640
	2005	18543	7684	619	618	6904	433	161	143	3593	2911
	2006	20912	8451	701	701	7626	553	125	116	3973	2950
	2007	26565	9821	812	812	8913	609	96	87	5407	3853
	2008	33527	11990	543	541	11331	674	116	98	7145	5348
Russian Federation	2000	4752	2850	588	587	2214	173	48	40	338	229
	2005	10851	5352	615	615	4617	233	120	106	847	435
	2006	12006	5748	695	695	4949	282	104	99	937	380
	2007	14930	6341	806	805	5463	306	72	66	1439	507
	2008	17537	6966	542	540	6329	310	95	81	1895	573

For general note and footnotes see end of table

Exportations mondiales par provenance et destination (Tableau D)

En millions de dollars E.-U. f.o.b.

South-Eastern Europe Europe du Sud-Est	Northern Africa Afrique septentrio-nale	Sub-Saharan Africa Afrique subsahari-enne	Latin America and the Caribbean Amérique latine et Caraïbes	Eastern Asia Asie orientale	Southern Asia Asie méridionale	South-eastern Asia Asie du Sud-Est	Western Asia Asie occidentale	Oceania Océanie	Others 4/ Autre 4/	← Exportations vers Année	Exportations en provenance de ↓
Matieres brutes (sauf combustibles), huiles et graisses (CTCI, Rev. 3, 2 et 4)											
1142	2692	3043	10290	32791	6988	9111	6404	86	2173	2000	Monde 1/
2668	4895	5014	15889	82876	15562	14042	12537	214	1865	2005	
3524	5832	6314	18603	106822	18482	16931	15974	169	1755	2006	
4622	7463	8742	22458	135578	25936	21827	20065	179	2017	2007	
5829	11910	10258	30368	170875	30862	28671	28171	204	945	2008	
56	116	351	116	6141	684	1495	377	29	721	2000	Economies Développés -
68	151	493	88	17070	1087	1752	705	61	666	2005	Asie-Pacifique 2/
77	40	691	95	21040	1478	2211	928	62	763	2006	
66	63	748	103	25361	1807	2327	1440	68	1338	2007	
58	30	698	233	35932	1775	2750	1629	65	381	2008	
1	3	41	33	1879	111	525	22	1		2000	Japon
0	6	75	20	5005	126	713	33	1	0	2005	
0	6	84	20	5608	156	770	44	1	0	2006	
0	5	117	28	6472	199	858	60	1	0	2007	
0	10	138	43	7169	214	1100	73	1	0	2008	
397	1136	626	613	2814	636	633	1535	11	380	2000	Economies Développés -
914	1694	782	899	6221	1899	962	2912	20	675	2005	Europe 2/
1166	2081	933	1207	8958	1617	1201	3712	22	329	2006	
1527	2624	1127	1378	10553	2358	1446	4449	23	300	2007	
2066	3707	1360	1620	11295	2745	1862	5893	27	242	2008	
16	118	62	61	280	115	29	109	7	0	2000	France
46	176	69	80	439	96	57	128	10	0	2005	
49	195	75	96	642	96	61	145	10	1	2006	
68	234	82	108	736	118	81	158	11	0	2007	
87	310	102	122	715	134	94	181	17	1	2008	
95	91	101	110	601	125	140	206	1	146	2000	Allemagne
176	141	132	129	798	269	199	398	3	243	2005	
197	133	146	181	1345	256	230	452	1	282	2006	
251	137	185	220	1751	438	256	544	2	245	2007	
275	265	286	290	1838	489	349	746	1	168	2008	
26	190	314	5427	8312	522	1923	975	21	232	2000	Economies Développés -
51	461	461	7160	17031	1188	2675	1866	73	101	2005	Amérique du Nord 2/
68	629	434	8187	22640	1528	3020	2467	30	95	2006	
84	900	544	9357	28595	2270	4097	3546	31	120	2007	
102	1687	971	13225	36747	2192	5771	5386	41	84	2008	
21	165	250	5057	6440	360	1472	911	19	232	2000	États-Unis
36	399	325	6520	13808	890	2207	1714	63	101	2005	
14	521	284	7467	18347	938	2456	2130	24	95	2006	
26	782	364	8484	23188	1526	3518	3052	26	120	2007	
76	1436	663	11475	28138	1560	4662	4367	25	84	2008	
231	122	2	8	102	6	3	310	0	0	2000	Europe du Sud-Est
443	126	3	28	109	35	6	731	0	15	2005	
691	132	5	40	205	102	4	766	0	0	2006	
875	148	27	32	192	84	5	1131	0	2	2007	
1202	183	59	23	182	25	5	1501	0	3	2008	
129	271	6	49	1336	183	65	776	0	0	2000	Communauté d'Etats
330	410	23	60	4052	792	147	1449	0	3	2005	Indépendants
344	555	16	55	4446	910	155	1930	0	78	2006	
554	935	19	72	5910	1412	279	2151	1	5	2007	
705	1963	58	211	6928	1776	236	2514	1	0	2008	
23	190	1	12	973	45	21	300	0	0	2000	Fédération de Russie
70	320	8	15	2959	203	110	963		3	2005	
106	411	6	24	3167	242	122	1240		3	2006	
156	626	9	28	4521	354	222	1228	1	5	2007	
164	1410	39	117	4979	358	183	1426	1	0	2008	

Voir la fin du tableau pour la remarque générale et les notes.

World exports by provenance and destination (Table D)

In million U.S. dollars f.o.b.

Exports to → / ↓ Exports from	Year	World 1/ Monde 1/	Developed economies 2/ Economies en voie de développement 2/ Total	Asia-Pacific Asie-Pacifique Total	Japan Japon	Europe Total	Germany Allemagne	North America Amérique du Nord Total	U.S.A. É.-U.	Commonwealth of Independent States Communauté d'Etats Indépendants Total	Europe
Crude materials (excluding fuels), oils, fats (SITC, Rev. 3, 2 and 4)*[cont.]*											
Northern Africa	2000	1415	946	61	24	774	42	112	102	12	12
	2005	2423	1514	78	23	1256	53	180	172	8	8
	2006	3068	1969	82	24	1677	68	210	201	8	7
	2007	3193	1896	102	27	1541	61	253	235	16	16
	2008	5954	3515	422	45	2491	105	602	588	39	35
Sub-Saharan Africa	2000	7481	4508	521	506	3452	547	535	474	15	15
	2005	13110	6961	996	869	5353	755	612	496	86	86
	2006	17311	9006	859	818	7286	1224	861	628	65	63
	2007	20872	10219	1042	984	7881	1465	1296	818	175	173
	2008	27748	12567	1740	1662	9286	1530	1541	1091	425	415
South Africa	2000	2693	1932	411	400	1205	338	315	306	8	8
	2005	4317	2730	860	755	1621	443	249	181	19	19
	2006	5433	3123	710	688	1996	752	418	299	8	7
	2007	7173	3808	851	806	2448	923	509	363	13	13
	2008	10737	5176	1419	1356	3321	991	436	404	110	110
Latin America and the Caribbean	2000	25162	15223	2677	2602	7717	1255	4829	4007	149	149
	2005	54801	27104	5517	5397	14094	2179	7493	5997	297	291
	2006	67703	32824	7904	7783	16882	3146	8038	6407	282	248
	2007	86875	39194	10269	10009	19928	3351	8997	7431	435	392
	2008	105802	45955	10596	10285	25760	4598	9600	8183	576	535
Brazil	2000	9140	6169	900	881	4222	771	1047	980	12	12
	2005	20714	10684	1302	1265	7570	1148	1813	1565	97	93
	2006	23991	12125	1609	1578	8372	1359	2144	1684	65	54
	2007	29110	14323	1758	1717	10235	1457	2330	1827	108	104
	2008	42307	19543	2880	2740	14020	2414	2643	2031	219	181
Eastern Asia	2000	11347	4318	1979	1894	1470	229	869	814	91	88
	2005	16261	6802	2319	2170	2761	445	1722	1509	247	214
	2006	18327	7583	2542	2373	3137	494	1904	1690	203	194
	2007	21303	8143	2699	2524	3442	548	2002	1771	304	275
	2008	25689	10190	3385	3122	4331	846	2474	2180	394	351
China	2000	4575	2767	1241	1205	1051	169	475	454	56	53
	2005	7752	4845	1526	1454	2202	359	1117	975	154	136
	2006	8233	5181	1536	1467	2365	383	1280	1134	119	111
	2007	9427	5357	1489	1400	2529	420	1339	1182	168	143
	2008	11914	6610	1941	1784	3015	549	1655	1476	229	191
Southern Asia	2000	2592	1254	296	277	665	105	292	279	92	72
	2005	9346	1997	590	546	993	226	414	386	123	48
	2006	10649	2114	615	558	1058	204	442	419	126	41
	2007	13936	2499	699	613	1342	232	458	432	173	55
	2008	15871	2779	640	587	1520	294	619	589	271	81
Sourth-Eastern Asia	2000	18177	7768	3106	2833	3214	376	1448	1324	71	69
	2005	35441	13139	4987	4637	5609	777	2542	2326	496	487
	2006	45878	17534	7412	6959	7050	1092	3072	2798	623	611
	2007	58813	21084	8466	7913	8692	1273	3926	3643	953	918
	2008	72268	24027	8612	7958	10000	1392	5415	5065	1369	1332
Western Asia	2000	2713	1140	115	110	941	114	84	75	63	50
	2005	5265	1756	126	108	1482	139	149	130	131	99
	2006	7010	2027	141	124	1724	165	162	140	161	128
	2007	7824	2277	125	108	1976	214	176	142	238	190
	2008	10224	2469	207	179	2101	210	160	131	400	340
Oceania	2000	1754	680	348	304	325	70	6	6	3	0
	2005	1518	858	398	197	426	119	34	34	29	29
	2006	1934	1087	492	223	555	151	40	40	6	6
	2007	2887	1694	979	867	704	196	11	10	0	0
	2008	3421	2058	844	723	1201	214	13	12	0	0

For general note and footnotes see end of table

Exportations mondiales par provenance et destination (Tableau D)

En millions de dollars E.-U. f.o.b.

South-Eastern Europe Europe du Sud-Est	Northern Africa Afrique septentrio-nale	Sub-Saharan Africa Afrique subsahari-enne	Latin America and the Caribbean Amérique latine et Caraïbes	Eastern Asia Asie orientale	Southern Asia Asie méridionale	South-eastern Asia Asie du Sud-Est	Western Asia Asie occidentale	Oceania Océanie	Others 4/ Autre 4/	← Exportations vers Année	Exportations en provenance de ↓
Matieres brutes (sauf combustibles), huiles et graisses (CTCI, Rev. 3, 2 et 4)*[suite]*											
35	45	14	89	63	63	32	106	0	9	2000	Afrique septentrionale
40	108	38	94	143	195	66	210	0	6	2005	
47	174	47	108	186	188	67	269	0	6	2006	
54	192	76	175	211	240	56	265	0	11	2007	
121	295	161	383	304	406	113	600		18	2008	
18	111	1004	113	753	327	373	230	1	28	2000	Afrique subsaharienne
52	146	1669	86	2460	694	532	385	3	35	2005	
38	198	2217	120	3670	783	718	456	3	36	2006	
64	196	3236	163	4608	734	869	578	2	28	2007	
70	266	3283	254	7296	1403	1406	748	10	18	2008	
10	6	112	23	358	62	154	29	0	0	2000	Afrique du sud
5	7	133	55	987	131	202	45	1	1	2005	
7	3	145	63	1551	144	333	51	2	3	2006	
24	10	212	90	2313	254	392	46	1	9	2007	
38	9	364	117	3732	496	559	127	7	2	2008	
145	361	222	3381	3244	1371	669	389	1	7	2000	Amérique latine et
535	1049	448	6525	13934	2555	1283	1046	1	24	2005	Caraïbes
806	1218	562	7509	18087	3764	1639	976	1	35	2006	
956	1346	895	9571	25531	5143	2472	1257	1	74	2007	
1045	2199	830	12235	32631	4495	3325	2443	2	65	2008	
41	196	50	682	1211	328	210	241	1		2000	Brésil
172	569	215	1203	5569	1030	595	579	0		2005	
179	579	176	1372	7321	1013	648	513	1	0	2006	
233	543	286	1565	9088	1207	1058	699	0		2007	
270	912	375	2197	14329	1013	1803	1645	2	0	2008	
7	33	46	98	5248	440	948	116	1	1	2000	Asie orientale
32	74	115	250	6516	632	1258	333	2	0	2005	
44	70	132	302	7539	715	1310	426	2	0	2006	
66	98	197	422	8676	1079	1634	682	3	0	2007	
112	116	302	560	9554	1300	2384	773	6	0	2008	
6	18	23	42	1000	251	360	52	0		2000	Chine
27	57	59	92	1561	342	426	189	1		2005	
38	52	61	125	1654	303	441	257	0		2006	
61	71	86	208	1910	525	602	436	2		2007	
102	85	136	300	2302	625	1014	505	4		2008	
6	31	40	57	495	216	223	178	0	0	2000	Asie méridionale
36	32	56	57	5396	860	386	397	1	7	2005	
41	55	77	62	5973	1038	568	581	1	13	2006	
77	62	83	102	7896	1505	707	810	3	20	2007	
23	94	115	154	8608	1928	922	961	1	13	2008	
41	202	375	281	4017	2230	2375	794	17	4	2000	Asie Sud-Est
73	507	824	588	9186	4659	4688	1229	40	13	2005	
56	528	1062	881	12902	5128	5716	1410	30	10	2006	
109	739	1641	1027	16094	7706	7573	1840	41	7	2007	
172	1204	2287	1364	18912	10836	9273	2772	42	9	2008	
49	74	35	57	159	301	142	618	0	75	2000	Asie occidentale
95	138	98	50	493	929	202	1265		108	2005	
146	152	132	34	800	1181	218	2041	0	119	2006	
190	159	148	52	1137	1408	188	1915	0	111	2007	
153	165	134	101	1642	1718	378	2950	1	112	2008	
1		8	1	107	9	228		4	714	2000	Océanie
0		4	3	266	38	85	8	14	212	2005	
0		5	4	377	49	106	11	17	270	2006	
0		1	4	814	190	175	0	7	3	2007	
0	0	1	5	843	263	244	0	8	0	2008	

Voir la fin du tableau pour la remarque générale et les notes.

World exports by provenance and destination (Table D)

In million U.S. dollars f.o.b.

Exports to → / ↓ Exports from	Year	World 1/ Monde 1/	Developed economies 2/ Economies en voie de développement 2/ Total	Asia-Pacific Asie-Pacifique Total	Asia-Pacific Asie-Pacifique Japan Japon	Europe Total	Europe Germany Allemagne	North America Amérique du Nord Total	North America Amérique du Nord U.S.A. É.-U.	Commonwealth of Independent States Communauté d'Etats Indépendants Total	Commonwealth of Independent States Communauté d'Etats Indépendants Europe
Oil seeds and, oleaginous fruit (SITC, Rev. 3, 22)											
World 1/	2000	14373	7298	1662	1637	5058	977	578	313	96	81
	2005	22878	9564	1986	1960	6948	1434	631	381	211	189
	2006	24091	9776	2030	1982	7097	1439	650	427	236	207
	2007	34209	13251	2650	2575	9706	2272	895	625	407	356
	2008	53172	21126	3748	3662	15854	4087	1525	1066	553	504
Developed Economies - Asia-Pacific 2/	2000	419	154	110	106	7	1	38	36		
	2005	312	159	146	143	6	1	6	5	0	0
	2006	279	211	123	119	83	32	5	5	0	0
	2007	138	87	74	69	7	0	7	6	0	0
	2008	338	222	79	72	133	32	10	7	0	0
Japan	2000	1	0		.	0	0	0	0		
	2005	2	1	0	.	0	0	0	0	0	0
	2006	1	1	0	.	0	0	0	0	0	0
	2007	7	2	0	.	1	0	1	1	0	0
	2008	3	2	0	.	1	0	2	1	0	0
Developed Economies - Europe 2/	2000	1529	1329	2	1	1315	564	12	11	13	13
	2005	2481	2292	2	1	2285	880	5	4	55	54
	2006	2649	2459	4	1	2446	955	8	7	84	84
	2007	4102	3783	5	2	3768	1646	10	9	135	134
	2008	6273	5810	4	2	5792	2383	14	12	235	233
France	2000	558	429	0	0	428	178	1	1	5	5
	2005	623	583	1	0	582	224	0	0	9	9
	2006	765	713	1	0	710	358	2	2	16	16
	2007	944	870	1	0	868	456	1	1	24	24
	2008	1601	1502	1	0	1498	783	2	2	56	55
Germany	2000	159	125	0	0	125	.	0	0	0	0
	2005	159	136	0	0	136	.	0	0	6	6
	2006	200	181	1	0	180	.	1	0	15	15
	2007	283	237	1	0	235	.	1	1	28	28
	2008	468	401	0	0	400	.	1	0	55	53
Developed Economies - North America 2/	2000	6985	3005	1250	1239	1411	146	345	141	2	1
	2005	8828	2938	1482	1477	991	220	465	252	11	11
	2006	10040	3281	1620	1601	1154	62	507	311	25	22
	2007	14323	4493	2134	2116	1635	378	723	480	38	38
	2008	22163	6708	2967	2962	2472	847	1269	851	25	24
United States	2000	5818	2338	823	813	1311	137	204	.	2	1
	2005	7119	1780	826	822	740	215	214	.	9	9
	2006	7789	1968	904	902	869	40	196	.	21	21
	2007	11119	2624	1181	1166	1199	345	244	.	38	38
	2008	16933	3710	1487	1486	1805	780	418	.	24	23
South-Eastern Europe	2000	60	34			34	6	0	0	0	0
	2005	284	117	0	0	115	7	2	2	6	6
	2006	404	213	0	0	211	16	2	2	5	5
	2007	465	149	0	0	146	8	3	3	4	4
	2008	1118	679	0	0	677	58	3	3	16	16
Commonwealth of Independent States	2000	415	232	0		229	18	3	3	50	35
	2005	251	139	0	0	134	11	6	6	34	16
	2006	424	264	0	0	264	33	0	0	47	25
	2007	794	360	0	0	359	10	1	1	95	51
	2008	1598	1286	0	0	1285	96	0	0	95	57
Russian Federation	2000	191	105			105	14	0	0	6	1
	2005	83	46	0		46	7	0	0	15	0
	2006	88	55			55	5	0	0	13	0
	2007	78	45			45	3	0	0	23	1
	2008	89	51	0	0	51	8	0	0	25	1

For general note and footnotes see end of table

Exportations mondiales par provenance et destination (Tableau D)

En millions de dollars E.-U. f.o.b.

South-Eastern Europe Europe du Sud-Est	Northern Africa Afrique septentrio-nale	Sub-Saharan Africa Afrique subsahari-enne	Latin America and the Caribbean Amérique latine et Caraïbes	Eastern Asia Asie orientale	Southern Asia Asie méridionale	South-eastern Asia Asie du Sud-Est	Western Asia Asie occidentale	Oceania Océanie	Others 4/ Autre 4/	← Exportations vers Année	Exportations en provenance de ↓
Graines et fruits oléagineux (CTCI, Rev. 3, 22)											
33	167	106	1677	3233	263	793	464	4	240	2000	Monde 1/
83	377	96	2506	7112	570	1295	938	19	107	2005	
107	392	119	2401	7947	722	1276	1011	5	99	2006	
214	635	206	3298	11802	893	1736	1637	6	123	2007	
357	953	129	5108	19497	837	2274	2236	12	90	2008	
	0	1	13	193	41	8	7	1	0	2000	Economies Développés -
0	0	1	1	25	120	2	2	2	0	2005	Asie-Pacifique 2/
0	1	1	1	9	32	2	19	1	0	2006	
0	1	2	1	10	34	2	0	1	0	2007	
0		4	0	4	76	2	28	1	0	2008	
		0	0	0		0	0			2000	Japon
		0	0	1		0	0		0	2005	
			0	0		0	0		0	2006	
			0	5	0	0		0	0	2007	
			0	1	0	0			0	2008	
9	12	2	7	47	90	0	19	0	1	2000	Economies Développés -
35	16	4	2	1	43	0	32	0	0	2005	Europe 2/
57	17	5	3	1	2	1	19	0	1	2006	
98	12	8	25	3	15	0	23	0	0	2007	
149	12	5	6	2	3	1	50	0	0	2008	
2	10	0	5	31	73	0	3	0	0	2000	France
3	10	0	0	0	15	0	2	0	0	2005	
15	11	1	1	0	1	0	7	0	1	2006	
24	0	2	1	0	15	0	7	0	0	2007	
29	1	1	1	0	2	0	10	0	0	2008	
0	0	0	1	15	17	0	0		0	2000	Allemagne
1	0	0	0	0	15	0	0		0	2005	
2	0	0	0	0	0	0	1			2006	
3	2	0	12	0	0	0	0			2007	
8	1	0	2	1	0	0	1			2008	
3	51	3	1098	1927	32	457	173	2	232	2000	Economies Développés -
6	164	6	1652	3034	90	582	230	15	101	2005	Amérique du Nord 2/
7	183	4	1730	3382	250	613	470	2	95	2006	
22	272	3	2219	5446	337	868	504	3	120	2007	
35	494	8	3345	9350	131	1075	901	7	84	2008	
3	43	3	923	1674	0	428	171	2	232	2000	Etats-Unis
6	158	5	1363	2922	3	538	219	15	101	2005	
6	176	2	1419	3207	3	549	340	2	95	2006	
13	264	1	1782	5092	0	805	377	3	120	2007	
34	445	6	2553	8493	2	991	585	7	84	2008	
4		0	5	6	0	0	10		0	2000	Europe du Sud-Est
12	0		5	0	13	0	131		0	2005	
12	11	0	7	0	71		85		0	2006	
48	0	0	4	0	32	0	227		0	2007	
115	6		3	0	4	0	294		0	2008	
10	11		1	9	5		98		0	2000	Communauté d'Etats
11	4		3	0	18	0	41		0	2005	Indépendants
9	6	0	4	1	25		68		0	2006	
15	5		8	3	139	0	169		0	2007	
7	10	0	9	10	66	0	114		0	2008	
	1			9	3		68			2000	Fédération de Russie
0	3		0	0	3		16		0	2005	
0	3			0	9		7		0	2006	
0	1			1	0		7		0	2007	
0	5			2	0	0	6			2008	

Voir la fin du tableau pour la remarque générale et les notes.

World exports by provenance and destination (Table D)

In million U.S. dollars f.o.b.

Exports to → / ↓ Exports from	Year	World 1/ Monde 1/	Developed economies 2/ Economies en voie de développement 2/ Total	Asia-Pacific Asie-Pacifique Total	Asia-Pacific Asie-Pacifique Japan Japon	Europe Total	Europe Germany Allemagne	North America Amérique du Nord Total	North America Amérique du Nord U.S.A. É.-U.	Commonwealth of Independent States Communauté d'Etats Indépendants Total	Commonwealth of Independent States Communauté d'Etats Indépendants Europe
Oil seeds and, oleaginous fruit (SITC, Rev. 3, 22)*[cont.]*											
Northern Africa	2000	12	4	0		4	1	0	0	0	0
	2005	17	7	0	0	7	1	0	0	0	0
	2006	14	5	0	0	5	1	0	0	0	0
	2007	13	5	0	0	5	1	0	0		
	2008	48	12	1	0	11	1	0	0	0	0
Sub-Saharan Africa	2000	327	103	38	37	57	2	9	8	1	0
	2005	495	133	22	22	92	5	19	14	1	1
	2006	518	105	24	24	67	4	14	10	0	0
	2007	762	187	64	63	99	4	24	21	2	2
	2008	1042	384	152	152	200	4	32	31	5	5
South Africa	2000	26	17	7	6	9	1	1	1	0	
	2005	31	18	9	8	9	3	0	0		
	2006	18	11	7	6	3	1	1	1		
	2007	17	10	6	6	4	1	0	0		
	2008	114	62	13	12	48	0	0	0	0	0
Latin America and the Caribbean	2000	3743	2029	120	116	1786	218	123	70	0	0
	2005	8777	3194	144	140	2992	238	57	46	12	12
	2006	8437	2751	107	98	2597	277	47	39	12	12
	2007	11774	3561	185	170	3328	144	48	44	59	59
	2008	18148	5223	383	331	4780	555	61	51	92	91
Brazil	2000	2190	1612	103	103	1508	201	1	1		
	2005	5384	2871	97	97	2775	225	0	0	10	10
	2006	5691	2437	50	50	2383	243	4	3	3	3
	2007	6741	2993	112	110	2881	118	0	0	37	37
	2008	11009	4468	269	220	4197	477	2	2	60	60
Eastern Asia	2000	428	251	119	113	128	11	5	2	20	20
	2005	715	392	158	154	196	50	38	25	71	70
	2006	587	289	119	116	141	36	29	21	35	34
	2007	720	335	108	105	191	49	36	24	38	36
	2008	1013	437	115	109	263	74	60	47	46	43
China	2000	417	251	118	113	128	11	5	2	20	20
	2005	704	391	158	153	195	50	37	24	71	70
	2006	575	288	119	116	141	36	28	20	35	34
	2007	710	335	108	105	191	49	36	23	38	36
	2008	1001	436	114	108	263	74	59	46	46	43
Southern Asia	2000	244	85	8	8	47	7	30	29	7	7
	2005	342	104	10	4	66	13	29	24	7	7
	2006	405	101	6	1	62	12	33	29	9	9
	2007	667	157	32	5	87	17	39	34	14	13
	2008	889	238	15	4	152	23	71	62	15	14
Sourth-Eastern Asia	2000	131	27	13	13	2	1	11	11	0	0
	2005	181	21	10	10	9	1	1	1	1	1
	2006	165	23	18	18	4	0	1	1	1	0
	2007	245	57	38	37	18	4	1	1	3	3
	2008	286	46	27	26	18	1	1	1	3	3
Western Asia	2000	65	39	2	2	36	4	1	1	3	3
	2005	182	60	10	9	49	4	2	2	13	11
	2006	151	65	6	5	56	8	3	2	18	16
	2007	178	72	8	8	62	10	3	2	19	16
	2008	207	79	4	4	71	12	4	3	20	17
Oceania	2000	14	6	1	1	5	0	0	0		
	2005	15	8	1		7	3	0	0		
	2006	18	8	2		6	4	0	0		
	2007	28	5	2		3	1	0	0		
	2008	49	2	2		0		0	0		

For general note and footnotes see end of table

Exportations mondiales par provenance et destination (Tableau D)

En millions de dollars E.-U. f.o.b.

South-Eastern Europe Europe du Sud-Est	Northern Africa Afrique septentrio-nale	Sub-Saharan Africa Afrique subsahari-enne	Latin America and the Caribbean Amérique latine et Caraïbes	Eastern Asia Asie orientale	Southern Asia Asie méridionale	South-eastern Asia Asie du Sud-Est	Western Asia Asie occidentale	Oceania Océanie	Others 4/ Autre 4/	← Exportations vers Année	Exportations en provenance de ↓
Graines et fruits oléagineux (CTCI, Rev. 3, 22) *[suite]*											
0	6	0					1		0	2000	Afrique septentrionale
0	3	0	0	0		0	6			2005	
0	2	0	0	0	0		6			2006	
0	3	0	0	0	0	0	5		0	2007	
0	9	0	0	0			26		0	2008	
1	35	80	7	22	0	1	71		7	2000	Afrique subsaharienne
0	24	75	2	108	10	9	130	0	3	2005	
0	42	89	1	128	21	8	120		2	2006	
0	56	153	16	121	22	23	180		2	2007	
0	83	92	21	108	46	34	263	2	5	2008	
0		8	1	0	0	0	0		0	2000	Afrique du sud
		12	0	0	0	0	0	0	0	2005	
		7	0	0	0	0	0		0	2006	
		5	0	0		0	0		1	2007	
		35	1	0	3	2	12	0	1	2008	
0	24	15	528	920	62	142	24		0	2000	Amérique latine et
1	132	5	815	3751	217	381	269	0	0	2005	Caraïbes
0	101	10	626	4227	253	316	142		0	2006	
7	237	33	992	5861	220	446	358	0	0	2007	
11	284	7	1660	9451	356	712	350	1	0	2008	
	19	0	87	379	62	20	10			2000	Brésil
	40	3	61	1948	200	146	105			2005	
	25	1	61	2686	215	172	91			2006	
	84	1	45	3061	111	292	116			2007	
9	97	1	55	5635	40	542	99	1		2008	
3	11	2	4	73	1	43	20	0	0	2000	Asie orientale
13	23	1	13	115	4	45	36	0	0	2005	
16	20	1	15	126	3	55	26	0	0	2006	
15	24	2	17	194	3	48	44	1	0	2007	
29	20	5	19	345	11	53	47	1		2008	
3	11	2	4	65	1	41	20	0		2000	Chine
13	23	1	13	108	4	44	36	0		2005	
16	20	1	15	117	2	54	26	0		2006	
15	24	2	17	185	3	47	44	1		2007	
29	20	5	19	335	11	52	47	1		2008	
0	15	2	13	12	15	67	27	0	0	2000	Asie méridionale
2	2	2	8	48	26	113	29	0	0	2005	
3	3	6	10	53	26	157	37	0	0	2006	
3	12	4	11	115	37	225	89	0	0	2007	
5	19	4	37	121	71	257	122	0	0	2008	
0	0	1	1	22	5	74	0	0	0	2000	Asie Sud-Est
0	6	1	3	29	3	106	10	0	0	2005	
0	4	1	2	19	4	106	5	0	0	2006	
0	13	1	3	48	3	103	12	0	0	2007	
0	14	2	4	103	5	95	13	0	0	2008	
2	1	0	0	0	6	1	13		0	2000	Asie occidentale
3	2	0	1	1	26	51	22		3	2005	
3	1	1	2	0	34	12	14		0	2006	
5	1	0	2	1	51	0	25		0	2007	
6	2	1	3	1	68	0	26		0	2008	
			0		7	0		1	0	2000	Océanie
			1	0	0	5		1	0	2005	
			1	0	1	7		1	0	2006	
		0	0		1	21		1	0	2007	
			0	0	0	46	0	0	0	2008	

Voir la fin du tableau pour la remarque générale et les notes.

World exports by provenance and destination (Table D)

In million U.S. dollars f.o.b.

Exports to → / ↓ Exports from	Year	World 1/ Monde 1/	Developed economies 2/ Economies en voie de développement 2/							Commonwealth of Independent States Communauté d'Etats Indépendants	
			Total	Asia-Pacific Asie-Pacifique		Europe		North America Amérique du Nord			
				Total	Japan Japon	Total	Germany Allemagne	Total	U.S.A. É.-U.	Total	Europe
Textile fibres (SITC, Rev. 3, 26)											
World 1/	2000	21828	8985	931	834	7006	937	1047	675	656	642
	2005	27820	8628	720	579	6622	866	1285	938	778	717
	2006	30230	8944	710	573	6917	1018	1317	1001	882	778
	2007	34139	9941	754	604	7639	1163	1548	1237	1022	899
	2008	34583	9801	854	690	7439	1206	1508	1216	1044	972
Developed Economies - Asia-Pacific 2/	2000	4238	1397	272	234	1017	140	107	100	6	4
	2005	4074	851	126	87	638	70	86	82	7	5
	2006	4115	892	113	84	674	96	104	101	9	7
	2007	4493	921	119	84	655	80	147	143	11	9
	2008	3983	840	104	71	595	70	141	136	29	26
Japan	2000	1008	169	9	.	117	27	43	40	2	1
	2005	1027	169	9	.	109	24	51	49	4	3
	2006	1074	214	8	.	133	51	73	72	6	4
	2007	1239	293	11	.	161	51	121	119	7	5
	2008	1209	291	11	.	161	44	119	117	27	24
Developed Economies - Europe 2/	2000	4649	3224	66	49	3045	390	112	101	94	90
	2005	6079	3641	71	46	3353	412	217	190	211	191
	2006	6472	3825	61	38	3522	479	242	211	217	200
	2007	7016	4209	51	29	3876	528	281	247	284	258
	2008	7120	4210	67	39	3866	606	277	244	276	250
France	2000	594	455	16	16	427	40	11	10	5	4
	2005	595	400	12	11	375	44	14	13	2	2
	2006	564	354	9	8	332	42	14	13	1	1
	2007	565	334	7	7	316	37	10	10	2	2
	2008	473	274	7	7	251	35	16	15	2	1
Germany	2000	1394	967	12	6	915	.	40	37	42	40
	2005	1889	1187	11	7	1065	.	111	103	100	89
	2006	2035	1245	11	6	1106	.	128	113	99	91
	2007	2171	1271	10	4	1151	.	110	95	101	94
	2008	2205	1236	10	4	1118	.	109	94	109	97
Developed Economies - North America 2/	2000	3431	954	201	192	383	76	370	44	8	7
	2005	5659	808	158	144	333	49	317	43	24	24
	2006	6388	741	156	144	308	60	277	42	30	30
	2007	6703	829	174	164	386	54	268	43	27	27
	2008	7097	781	204	194	336	30	241	37	67	66
United States	2000	3248	902	199	192	378	76	325	.	6	5
	2005	5454	752	154	142	324	49	274	.	24	24
	2006	6167	680	153	142	293	58	235	.	30	30
	2007	6477	773	173	163	375	53	225	.	27	27
	2008	6867	733	203	193	327	28	203	.	67	66
South-Eastern Europe	2000	43	18	0	0	17	5	1	0	2	2
	2005	92	58	0	0	58	10	0	0	2	2
	2006	103	71	0	0	71	8	0	0	2	2
	2007	165	110	0	0	109	21	0	0	3	3
	2008	157	116	0	0	116	34	0	0	4	3
Commonwealth of Independent States	2000	1815	783	8	8	768	75	7	7	520	515
	2005	2013	343	2	2	341	37	0	0	451	416
	2006	2204	282	1	1	280	39	1	1	543	467
	2007	2439	280	1	1	277	37	2	2	577	495
	2008	2746	238	2	0	233	39	3	3	545	520
Russian Federation	2000	37	9	0	0	9	4	0	0	3	1
	2005	63	18			18	5			6	3
	2006	68	15	0	0	15	5	0	0	12	3
	2007	78	15	0		15	6	0	0	15	5
	2008	40	5	1	0	4	2	0	0	16	6

For general note and footnotes see end of table

Exportations mondiales par provenance et destination (Tableau D)

En millions de dollars E.-U. f.o.b.

South-Eastern Europe Europe du Sud-Est	Northern Africa Afrique septentrio-nale	Sub-Saharan Africa Afrique subsahari-enne	Latin America and the Caribbean Amérique latine et Caraïbes	Eastern Asia Asie orientale	Southern Asia Asie méridionale	South-eastern Asia Asie du Sud-Est	Western Asia Asie occidentale	Oceania Océanie	Others 4/ Autre 4/	← Exportations vers Année	Exportations en provenance de ↓
Fibres textiles (CTCI, Rev. 3, 26)											
173	284	754	1632	4601	1369	2140	1181	11	42	2000	Monde 1/
338	472	1066	1599	7921	2509	2558	1767	54	131	2005	
393	512	1292	1899	8879	2667	2644	1978	29	110	2006	
454	549	1552	2089	8694	3927	3000	2543	29	340	2007	
458	676	1420	2133	8213	4675	3635	2244	20	264	2008	
3	8	49	41	1595	347	718	63	10	2	2000	Economies Développés -
34	13	81	10	2138	260	551	41	13	76	2005	Asie-Pacifique 2/
18	10	94	12	2109	301	565	50	13	44	2006	
10	10	128	17	2276	330	464	47	13	266	2007	
5	14	147	22	1895	280	481	52	14	205	2008	
1	1	35	9	498	51	227	13	0		2000	Japon
0	5	67	4	518	68	179	12	0	0	2005	
0	4	76	3	483	99	168	20	0	0	2006	
0	3	108	5	473	123	204	21	0	0	2007	
0	9	125	8	372	100	254	25	0	0	2008	
116	147	280	87	233	77	36	350	0	5	2000	Economies Développés -
248	265	373	116	394	230	57	540	0	3	2005	Europe 2/
323	277	418	125	371	198	58	659	1	2	2006	
348	270	481	138	382	244	72	585	2	1	2007	
349	362	582	142	310	238	54	598	1	0	2008	
2	10	22	2	74	8	1	15	0	0	2000	France
19	13	17	4	120	6	1	12	0	0	2005	
10	14	19	4	144	4	1	15	0	0	2006	
2	19	22	4	156	7	0	19	0	0	2007	
2	26	26	4	114	8	1	17	1	0	2008	
59	36	59	41	33	28	23	105	0	2	2000	Allemagne
98	37	67	50	44	92	27	187	0	0	2005	
113	54	74	60	36	90	28	236	0		2006	
120	54	86	68	53	144	27	246	0		2007	
126	69	109	73	68	134	27	253	0		2008	
3	16	108	993	600	133	359	257	0		2000	Economies Développés -
2	16	158	1001	2115	297	641	558	39	0	2005	Amérique du Nord 2/
2	20	186	1220	2736	277	604	557	14	0	2006	
2	34	208	1246	2217	503	779	845	12	0	2007	
3	46	256	1292	2425	489	1112	623	4	0	2008	
3	16	83	987	520	129	347	256	0		2000	Etats-Unis
1	13	83	986	2082	284	634	556	39		2005	
1	19	82	1208	2719	262	600	552	14		2006	
1	32	102	1233	2214	473	775	836	12		2007	
2	42	138	1273	2419	468	1108	615	4		2008	
9	1	0	0	0	1	0	11		0	2000	Europe du Sud-Est
5	0	1	0	0	0	0	25		0	2005	
6	3	2	0	0	0	0	18	0	0	2006	
11	2	3	0	1	1	0	35	0	0	2007	
8	1	3	0	0	0	0	23		0	2008	
29	4	4	31	163	93	37	151		0	2000	Communauté d'Etats
22	2	1	5	567	513	31	79		0	2005	Indépendants
11	2	0	4	651	566	28	118		0	2006	
17	22	0	5	559	781	51	146		0	2007	
23	34	0	2	548	1194	42	118	0	0	2008	
1	0	0	0	2	2	0	20			2000	Fédération de Russie
2		1	0	3	1	0	33		0	2005	
1	0	0	0	6	7	0	26		0	2006	
2		0	1	11	7	0	27		0	2007	
1		0	0	5	4	0	9			2008	

Voir la fin du tableau pour la remarque générale et les notes.

World exports by provenance and destination (Table D)

In million U.S. dollars f.o.b.

Exports to → / ↓ Exports from	Year	World 1/ Monde 1/	Developed economies 2/ Economies en voie de développement 2/ Total	Asia-Pacific Asie-Pacifique Total	Asia-Pacific Asie-Pacifique Japan Japon	Europe Total	Europe Germany Allemagne	North America Amérique du Nord Total	North America Amérique du Nord U.S.A. É.-U.	Commonwealth of Independent States Communauté d'Etats Indépendants Total	Commonwealth of Independent States Communauté d'Etats Indépendants Europe
Textile fibres (SITC, Rev. 3, 26) *[cont.]*											
Northern Africa	2000	224	117	10	10	92	6	16	16	0	0
	2005	219	58	7	6	43	1	8	8	1	1
	2006	182	53	5	5	45	4	3	3	1	1
	2007	228	57	6	6	49	4	2	2	1	1
	2008	282	55	3	3	51	5	1	0	1	1
Sub-Saharan Africa	2000	1419	577	22	20	532	70	23	18	0	0
	2005	1852	473	13	12	438	64	22	21	2	2
	2006	1932	486	11	9	450	47	25	25	0	0
	2007	2049	532	14	11	475	70	43	42	0	0
	2008	2063	480	21	18	413	53	46	44	1	1
South Africa	2000	190	119	10	10	100	13	9	4	0	0
	2005	215	133	5	4	126	23	2	2	0	0
	2006	219	130	6	5	120	20	3	3		
	2007	276	149	6	5	140	27	3	3	0	0
	2008	261	125	6	4	116	20	3	3	0	
Latin America and the Caribbean	2000	1003	428	21	20	240	58	167	165	1	1
	2005	1529	480	48	46	279	66	152	149	4	4
	2006	1283	416	41	38	264	82	111	109	0	0
	2007	1613	469	50	49	305	114	114	112	0	0
	2008	1743	486	62	61	322	105	102	99	0	0
Brazil	2000	92	35	0	0	32	15	2	2		
	2005	576	123	35	33	68	14	20	20	4	4
	2006	493	94	27	26	48	11	19	19	0	0
	2007	690	112	36	36	58	12	17	17	0	0
	2008	870	146	43	43	92	10	10	10	0	0
Eastern Asia	2000	3414	1010	263	244	550	60	197	182	5	5
	2005	3715	1344	193	149	771	99	380	351	64	64
	2006	4050	1531	228	178	865	140	438	404	66	65
	2007	4888	1725	227	171	967	167	531	495	98	97
	2008	4711	1664	236	175	911	169	517	479	94	93
China	2000	1085	495	159	158	320	27	16	16	2	1
	2005	1186	640	99	90	420	42	121	118	13	12
	2006	1430	753	126	112	462	69	165	159	15	15
	2007	2040	838	115	100	541	87	182	172	31	30
	2008	2037	825	108	92	473	81	244	230	27	26
Southern Asia	2000	463	148	19	16	111	17	19	16	16	16
	2005	894	161	18	14	99	11	44	39	7	5
	2006	1609	167	18	15	114	14	35	31	10	2
	2007	2567	224	14	11	173	35	38	35	16	6
	2008	2678	276	24	21	208	36	44	40	20	7
Sourth-Eastern Asia	2000	589	91	38	28	34	7	19	17	0	0
	2005	981	163	68	58	46	16	49	46	0	0
	2006	1098	204	63	50	75	19	66	62	0	0
	2007	1255	295	64	48	130	24	101	97	0	0
	2008	1378	339	84	68	140	27	115	114	1	1
Western Asia	2000	540	238	12	12	216	33	10	9	3	2
	2005	709	248	17	15	221	30	10	8	6	4
	2006	791	276	12	11	249	31	14	12	4	3
	2007	721	290	34	31	237	30	20	18	5	3
	2008	623	315	45	40	249	32	21	20	7	5
Oceania	2000	1	0	0		0		0	0		
	2005	4	1	1	0	0		0	0		
	2006	1	0	0	0	0		0	0		
	2007	1	0	0		0		0	0		
	2008	0	0	0		0		0	0		

For general note and footnotes see end of table

Exportations mondiales par provenance et destination (Tableau D)

En millions de dollars E.-U. f.o.b.

South-Eastern Europe Europe du Sud-Est	Northern Africa Afrique septentrio-nale	Sub-Saharan Africa Afrique subsahari-enne	Latin America and the Caribbean Amérique latine et Caraïbes	Eastern Asia Asie orientale	Southern Asia Asie méridionale	South-eastern Asia Asie du Sud-Est	Western Asia Asie occidentale	Oceania Océanie	Others 4/ Autre 4/	← Exportations vers Année	Exportations en provenance de ↓
Fibres textiles (CTCI, Rev. 3, 26) *[suite]*											
1	1	5	6	29	29	13	23	0	0	2000	Afrique septentrionale
1	2	7	1	33	92	14	10		0	2005	
1	2	8	0	20	80	4	12		0	2006	
0	10	9	7	32	86	4	21		1	2007	
1	5	13	4	23	136	2	41		1	2008	
0	38	263	60	115	150	174	24	0	16	2000	Afrique subsaharienne
7	64	342	6	459	158	274	43	0	24	2005	
6	68	454	26	457	93	289	36	0	16	2006	
12	70	545	27	348	181	289	33	0	12	2007	
6	81	197	27	501	288	446	31	0	6	2008	
0	4	19	1	33	7	2	4	0	0	2000	Afrique du sud
4	1	13	2	41	9	10	1		0	2005	
5	0	12	1	59	7	2	2		0	2006	
11	0	13	1	80	18	2	0	0	1	2007	
5	0	11	2	93	21	2	1	0	0	2008	
0	2	1	345	156	22	17	30	0	0	2000	Amérique latine et
2	5	3	334	442	110	101	47	0	0	2005	Caraïbes
7	5	3	331	279	86	116	40	1	1	2006	
15	11	5	384	382	120	165	62	0	0	2007	
8	7	6	367	418	176	219	57	0	0	2008	
0	0	1	39	2	3	3	9			2000	Brésil
0	2	2	94	158	92	80	21			2005	
	3	2	114	124	71	75	10	0		2006	
	8	3	123	173	96	143	32	0		2007	
	5	4	121	218	157	191	29			2008	
1	16	15	50	1452	310	493	60	0	1	2000	Asie orientale
7	20	57	102	1164	339	469	149	0	0	2005	
9	26	73	154	1107	401	463	220	0	0	2006	
29	52	114	215	1103	635	518	398	0	0	2007	
41	46	163	226	964	612	557	342	0	0	2008	
0	1	2	12	224	171	163	15	0		2000	Chine
2	6	11	20	175	186	62	70	0		2005	
3	12	15	52	211	171	82	118			2006	
24	30	21	94	247	380	120	255	0		2007	
35	22	37	106	238	380	153	216	0		2008	
2	8	19	8	63	67	86	46	0	0	2000	Asie méridionale
0	12	14	7	309	212	121	50	0	1	2005	
0	21	23	13	786	302	206	80	0	1	2006	
1	24	19	27	1091	700	278	187	0	1	2007	
2	31	30	33	878	963	337	105	0	2	2008	
0	4	5	8	183	88	179	31	0	0	2000	Asie Sud-Est
0	17	7	13	261	176	258	84	1	1	2005	
0	17	7	12	271	219	278	88	1	1	2006	
1	14	12	21	245	185	366	116	1	1	2007	
3	17	11	17	196	232	369	191	1	1	2008	
8	39	3	4	12	51	28	135	0	18	2000	Asie occidentale
10	55	23	3	36	121	41	142		26	2005	
9	60	24	2	92	143	33	103	0	46	2006	
7	31	29	2	55	161	16	66	0	59	2007	
7	31	12	3	56	66	15	63	0	48	2008	
0		1			0	0		0	0	2000	Océanie
		0	0	3	0	0	0	0	0	2005	
		0		1	0	0	0	0	0	2006	
		0	0	0	0	0	0	0	0	2007	
		0	0	0	0	0		0	0	2008	

Voir la fin du tableau pour la remarque générale et les notes.

World exports by provenance and destination (Table D)

In million U.S. dollars f.o.b.

Exports to → / ↓ Exports from	Year	World 1/ Monde 1/	Developed economies 2/ Economies en voie de développement 2/ Total	Asia-Pacific Asie-Pacifique Total	Asia-Pacific Asie-Pacifique Japan Japon	Europe Total	Europe Germany Allemagne	North America Amérique du Nord Total	North America Amérique du Nord U.S.A. É.-U.	Commonwealth of Independent States Communauté d'Etats Indépendants Total	Commonwealth of Independent States Communauté d'Etats Indépendants Europe
Crude fertilizers and minerals (SITC, Rev. 3, 27)											
World 1/	2000	13355	8867	1117	965	6063	841	1687	1246	292	247
	2005	20093	12545	1223	998	9113	1323	2209	1649	617	530
	2006	22641	13451	1323	1101	9864	1457	2264	1669	928	812
	2007	24927	14818	1349	1096	11083	1516	2386	1761	1026	870
	2008	36992	19492	2237	1479	13684	1798	3572	2848	1519	1321
Developed Economies - Asia-Pacific 2/	2000	455	198	108	91	48	6	42	40	1	1
	2005	734	253	143	117	65	12	44	37	1	0
	2006	766	253	145	119	64	9	43	37	1	0
	2007	847	269	146	119	84	12	39	36	1	1
	2008	990	241	85	55	113	12	44	43	3	3
Japan	2000	184	46	6	.	19	4	21	21	1	1
	2005	301	44	8	.	14	6	23	22	0	0
	2006	330	44	8	.	12	4	24	23	0	0
	2007	369	45	9	.	12	5	23	23	0	0
	2008	619	49	10	.	16	7	23	22	0	0
Developed Economies - Europe 2/	2000	5197	4298	76	64	4006	722	216	191	61	59
	2005	8146	6619	88	68	6207	1170	325	279	131	127
	2006	9087	7153	87	65	6809	1241	257	222	317	312
	2007	9798	7867	77	57	7508	1306	281	239	215	207
	2008	11460	8838	78	53	8471	1538	288	251	244	234
France	2000	508	445	6	6	426	99	12	11	5	4
	2005	712	623	4	3	601	117	18	15	5	5
	2006	747	637	5	4	617	112	16	13	7	7
	2007	872	742	6	4	716	128	20	16	8	8
	2008	1015	802	6	5	767	142	29	24	13	13
Germany	2000	836	730	9	7	712	.	9	8	6	5
	2005	1426	1216	14	9	1191	.	12	10	20	19
	2006	1630	1404	12	8	1381	.	11	9	26	25
	2007	1772	1510	12	10	1484	.	15	13	29	27
	2008	2176	1788	14	11	1754	.	20	17	35	33
Developed Economies - North America 2/	2000	2525	1652	375	324	508	64	768	397	4	3
	2005	2753	1664	301	245	440	66	923	493	21	20
	2006	3023	1917	342	284	557	113	1018	549	22	21
	2007	3252	2003	367	294	571	85	1065	588	20	17
	2008	5142	2699	502	290	604	98	1594	1012	28	27
United States	2000	1790	1187	330	297	487	60	371	.	4	3
	2005	1763	1105	264	240	414	61	427	.	12	11
	2006	2019	1294	306	280	520	104	467	.	14	14
	2007	2105	1306	313	290	517	75	476	.	15	12
	2008	2467	1437	310	285	546	85	581	.	16	15
South-Eastern Europe	2000	61	33	0	0	32	3	1	1	4	4
	2005	123	73	0	0	72	4	1	1	3	3
	2006	141	85	0	0	84	3	1	1	3	3
	2007	164	90	0	0	89	1	1	1	6	5
	2008	199	110	0	0	109	1	1	1	6	5
Commonwealth of Independent States	2000	484	219	2	2	210	2	7	0	146	112
	2005	938	380	4	4	373	10	3	3	320	259
	2006	1033	361	3	3	355	10	3	3	414	334
	2007	1406	483	2	2	474	17	8	7	593	486
	2008	3831	856	16	16	834	17	6	6	928	798
Russian Federation	2000	298	155	2	2	146	1	7	0	46	35
	2005	480	214	3	3	210	3	1	1	82	59
	2006	474	197	2	2	194	4	2	2	100	64
	2007	613	271	1	1	263	10	6	6	114	72
	2008	2256	612	16	16	591	10	6	6	122	84

For general note and footnotes see end of table

Exportations mondiales par provenance et destination (Tableau D)

En millions de dollars E.-U. f.o.b.

South-Eastern Europe Europe du Sud-Est	Northern Africa Afrique septentrio-nale	Sub-Saharan Africa Afrique subsahari-enne	Latin America and the Caribbean Amérique latine et Caraïbes	Eastern Asia Asie orientale	Southern Asia Asie méridionale	South-eastern Asia Asie du Sud-Est	Western Asia Asie occidentale	Oceania Océanie	Others 4/ Autre 4/	← Exportations vers Année	Exportations en provenance de ↓
Engrais et minéraux bruts (CTCI, Rev. 3, 27)											
107	212	227	688	1242	333	681	588	9	109	2000	Monde 1/
192	307	396	832	2432	727	896	1008	14	126	2005	
227	360	391	887	2694	832	1000	1751	16	102	2006	
245	398	463	1128	3160	869	1088	1608	17	104	2007	
349	2029	916	2101	4771	1492	1742	2405	29	148	2008	
0	0	2	2	168	7	70	3	3	0	2000	Economies Développés -
0	1	2	3	350	14	95	11	5	0	2005	Asie-Pacifique 2/
0	1	2	3	373	11	108	8	6	0	2006	
0	0	3	5	412	13	125	13	6	0	2007	
0	0	5	4	539	43	92	20	8	34	2008	
	0	1	0	100	7	28	1	0		2000	Japon
	0	1	1	196	11	42	3	1	0	2005	
	0	1	1	218	10	49	4	1	0	2006	
	0	1	1	257	10	50	3	1	0	2007	
	0	2	1	458	35	65	8	1		2008	
40	114	45	80	197	38	87	140	2	96	2000	Economies Développés -
87	189	86	113	328	98	137	267	3	88	2005	Europe 2/
113	223	88	135	386	111	136	367	3	55	2006	
96	258	96	149	457	129	149	311	3	70	2007	
107	609	146	170	531	180	181	387	3	63	2008	
2	15	12	7	6	2	5	9	1	0	2000	France
4	25	17	8	5	3	7	14	1	0	2005	
2	40	18	9	7	3	7	15	1	0	2006	
4	39	18	10	20	4	11	15	1	0	2007	
5	110	23	11	19	4	10	16	2	0	2008	
6	11	6	10	7	5	32	13	1	10	2000	Allemagne
12	22	19	15	9	7	44	36	1	24	2005	
14	20	13	19	12	11	48	36	1	26	2006	
16	20	18	23	15	17	52	38	1	33	2007	
15	79	53	27	29	14	67	50	0	18	2008	
0	19	37	328	296	38	118	34	0	0	2000	Economies Développés -
2	9	31	336	504	49	97	39	0		2005	Amérique du Nord 2/
3	26	37	357	464	55	97	46	0	0	2006	
2	11	46	422	540	63	94	50	1		2007	
2	10	181	906	985	91	130	99	10	0	2008	
0	8	14	233	227	11	80	26	0		2000	Etats-Unis
2	7	13	265	241	14	66	35	0		2005	
2	11	23	282	256	17	77	42	0		2006	
1	11	16	327	286	20	74	47	1		2007	
1	10	20	498	318	31	83	53	1		2008	
21	0	0	0	0	0	0	2	0	0	2000	Europe du Sud-Est
31	2	0	0	0	0	0	12	0	0	2005	
36	4	0	0	0	0	0	12	0	0	2006	
48	6	0	0	1	0	0	13		0	2007	
55	12	0	0	1	0	0	15		0	2008	
11	52	0	3	14	12	15	14		0	2000	Communauté d'Etats
19	50	0	10	75	35	19	31	0	0	2005	Indépendants
18	43	1	12	82	46	19	35	0	3	2006	
30	49	1	18	128	54	22	28	0	0	2007	
43	1231	30	100	324	115	21	184		0	2008	
8	50	0	3	13	8	12	5			2000	Fédération de Russie
6	47	0	9	63	26	18	15		0	2005	
4	35	0	12	58	34	18	15		0	2006	
4	42	0	18	95	39	21	9	0	0	2007	
5	967	29	99	163	78	19	161			2008	

Voir la fin du tableau pour la remarque générale et les notes.

World exports by provenance and destination (Table D)

In million U.S. dollars f.o.b.

Exports from ↓ / Exports to →	Year	World 1/ Monde 1/	Developed economies 2/ Economies en voie de développement 2/ Total	Asia-Pacific Asie-Pacifique Total	Asia-Pacific Asie-Pacifique Japan Japon	Europe Total	Europe Germany Allemagne	North America Amérique du Nord Total	North America Amérique du Nord U.S.A. É.-U.	Commonwealth of Independent States Communauté d'Etats Indépendants Total	Commonwealth of Independent States Communauté d'Etats Indépendants Europe
Crude fertilizers and minerals (SITC, Rev. 3, 27) ***[cont.]***											
Northern Africa	2000	540	332	43	6	218	4	70	64	5	5
	2005	823	444	58	4	270	9	116	111	2	2
	2006	919	467	63	6	290	12	113	109	2	1
	2007	1154	600	81	8	373	9	145	133	4	4
	2008	3317	2028	404	28	1181	33	443	443	30	27
Sub-Saharan Africa	2000	506	245	23	21	185	5	37	34	0	0
	2005	846	494	18	9	431	8	45	40	0	0
	2006	830	421	32	19	349	10	40	36	0	0
	2007	995	501	22	16	422	10	56	50	1	1
	2008	1227	594	22	15	504	9	67	58	1	1
South Africa	2000	208	154	13	12	111	1	30	28	0	
	2005	391	280	10	7	246	1	24	21	0	0
	2006	309	187	12	10	159	4	16	14	0	0
	2007	458	275	19	15	217	6	39	33	1	1
	2008	650	332	18	14	263	5	51	42	1	1
Latin America and the Caribbean	2000	731	541	49	48	194	6	298	286	0	0
	2005	1066	723	114	111	287	6	322	284	1	1
	2006	1204	790	107	105	328	8	354	304	0	0
	2007	1375	862	136	132	343	17	383	328	2	2
	2008	1800	1146	162	157	426	21	559	494	3	3
Brazil	2000	281	212	31	31	148	1	33	33	0	0
	2005	496	334	35	35	234	2	65	47	0	0
	2006	596	400	45	45	272	4	84	64	0	0
	2007	641	417	51	50	277	10	89	53	0	0
	2008	712	488	44	44	334	10	110	65	0	0
Eastern Asia	2000	1379	820	361	338	255	12	204	192	47	47
	2005	1853	1082	390	365	338	9	353	330	59	56
	2006	1973	1161	439	422	371	14	351	334	67	63
	2007	2076	1131	398	379	413	12	320	303	76	69
	2008	3530	1829	799	729	554	18	476	458	109	97
China	2000	1103	704	296	275	215	11	192	180	27	27
	2005	1556	974	324	299	311	8	338	316	40	38
	2006	1621	998	326	309	338	12	334	317	42	39
	2007	1682	991	317	299	371	11	303	287	42	35
	2008	2863	1647	668	598	521	15	457	439	63	51
Southern Asia	2000	400	188	26	22	133	6	29	27	9	7
	2005	837	322	26	18	243	10	53	48	6	1
	2006	1018	353	31	22	265	14	57	52	10	2
	2007	1377	525	38	27	422	18	65	56	14	3
	2008	1604	440	42	29	329	17	69	62	19	5
Sourth-Eastern Asia	2000	492	83	40	37	39	2	4	3	0	0
	2005	643	112	54	37	54	2	4	4	1	1
	2006	560	88	56	38	29	2	4	4	1	1
	2007	674	96	67	50	24	3	6	5	1	1
	2008	1013	112	74	53	30	2	9	8	1	1
Western Asia	2000	582	260	14	11	234	9	12	11	15	10
	2005	1331	380	29	20	331	16	20	18	72	59
	2006	2084	403	19	16	363	21	21	19	91	74
	2007	1807	392	14	13	360	25	18	14	93	75
	2008	2876	599	54	52	530	32	15	12	146	119
Oceania	2000	2	0	0	0	0		0	0		
	2005	2	0	0	0	0		0	0		
	2006	2	0	0	0	0		0	0		
	2007	2	0	0	0	0		0	0		
	2008	2	0	0	0	0	0	0	0		

For general note and footnotes see end of table

Exportations mondiales par provenance et destination (Tableau D)

En millions de dollars E.-U. f.o.b.

South-Eastern Europe Europe du Sud-Est	Northern Africa Afrique septentrio-nale	Sub-Saharan Africa Afrique subsahari-enne	Latin America and the Caribbean Amérique latine et Caraïbes	Eastern Asia Asie orientale	Southern Asia Asie méridionale	South-eastern Asia Asie du Sud-Est	Western Asia Asie occidentale	Oceania Océanie	Others 4/ Autre 4/	← Exportations vers Année	Exportations en provenance de ↓
Engrais et minéraux bruts (CTCI, Rev. 3, 27) *[suite]*											
19	5	7	79	24	26	18	26	0	0	2000	Afrique septentrionale
18	14	20	90	61	71	49	51		2	2005	
23	19	29	103	80	79	58	57	0	1	2006	
30	28	38	163	79	90	47	72	0	4	2007	
98	91	58	371	141	210	103	183		4	2008	
2	1	103	21	20	47	33	35	0	2	2000	Afrique subsaharienne
1	3	201	16	38	30	8	55	0	1	2005	
2	3	171	19	45	44	10	113	0	3	2006	
1	5	202	36	45	38	32	130	0	4	2007	
2	9	383	13	76	49	31	66	2	3	2008	
0	0	24	2	18	3	4	2	0	0	2000	Afrique du sud
0	3	47	8	36	4	6	7		0	2005	
0	2	51	7	39	4	9	7		2	2006	
1	4	54	34	43	7	29	5	0	3	2007	
2	8	199	10	46	12	28	11	2	0	2008	
0	1	9	130	26	12	11	2	0	1	2000	Amérique latine et
0	3	8	182	102	19	20	8	0	0	2005	Caraïbes
0	2	9	213	136	25	20	6	0	2	2006	
0	3	15	275	145	40	21	11	0	2	2007	
0	4	12	401	142	42	31	15	0	5	2008	
		7	19	23	10	8	2			2000	Brésil
0	0	7	27	88	16	18	6	0		2005	
0	0	9	31	116	20	16	5			2006	
0	0	13	34	116	35	17	10	0		2007	
0	0	8	42	102	34	24	13	0		2008	
3	5	10	14	313	72	83	13	1	0	2000	Asie orientale
1	7	14	39	436	58	125	31	1	0	2005	
4	8	14	29	473	46	131	41	0	0	2006	
3	5	17	35	519	64	158	67	1	0	2007	
4	17	27	49	891	149	367	87	1	0	2008	
2	5	9	14	201	65	64	11	0		2000	Chine
1	7	13	39	304	50	102	25	0		2005	
3	8	13	29	346	40	103	38	0		2006	
3	5	15	34	349	50	133	60	0		2007	
3	17	24	49	542	111	324	83	1		2008	
0	3	4	2	96	27	26	44	0	0	2000	Asie méridionale
1	6	12	11	246	75	40	117	0	1	2005	
0	6	14	6	286	124	76	142	0	1	2006	
1	14	20	18	410	132	57	186	0	1	2007	
1	11	40	41	512	175	71	291	1	2	2008	
0	0	2	0	56	13	179	157	2	0	2000	Asie Sud-Est
0	0	5	3	131	23	246	118	3	0	2005	
0	0	4	2	156	31	259	14	4	0	2006	
1	0	5	1	164	36	350	14	5	1	2007	
1	1	13	1	188	63	602	27	4	0	2008	
11	12	7	28	34	43	43	117		11	2000	Asie occidentale
30	22	17	28	163	256	60	269		34	2005	
28	26	21	7	213	260	87	911		38	2006	
33	20	20	7	260	211	33	713		23	2007	
37	34	21	44	442	374	112	1031		36	2008	
		0						1	0	2000	Océanie
			0	0		0		2	0	2005	
		0	0	0		0		2	0	2006	
		0		0		0		1	0	2007	
0						0	0	2	0	2008	

Voir la fin du tableau pour la remarque générale et les notes.

World exports by provenance and destination (Table D)

In million U.S. dollars f.o.b.

Exports to → / ↓ Exports from	Year	World 1/ Monde 1/	Developed economies 2/ Economies en voie de développement 2/ Total	Asia-Pacific Asie-Pacifique Total	Asia-Pacific Asie-Pacifique Japan Japon	Europe Total	Europe Germany Allemagne	North America Amérique du Nord Total	North America Amérique du Nord U.S.A. É.-U.	Commonwealth of Independent States Communauté d'Etats Indépendants Total	Commonwealth of Independent States Communauté d'Etats Indépendants Europe
Metalliferous ores and metal scrap (SITC, Rev. 3, 28)											
World 1/	2000	49312	31479	6542	6263	18921	3741	6016	3510	1449	1310
	2005	124067	63945	13943	13286	40929	7662	9072	5031	2686	2352
	2006	173694	90821	20147	19352	59288	11906	11385	6351	2808	2365
	2007	219771	112635	25077	24374	74222	14377	13336	7237	3754	3159
	2008	259431	124463	27045	26370	81072	16003	16346	9853	5370	4810
Developed Economies - Asia-Pacific 2/	2000	8135	3560	1687	1556	964	111	909	567	164	164
	2005	20808	5843	3816	3648	1179	160	848	326	169	169
	2006	28217	8183	5041	4803	2256	212	887	501	353	353
	2007	33444	8723	5724	5501	2218	247	781	374	442	442
	2008	46657	12058	8071	7838	2474	294	1513	1134	630	630
Japan	2000	879	105	1	.	78	10	26	24		
	2005	3432	186	2	.	121	61	63	62	0	0
	2006	4135	381	2	.	201	92	178	174	0	0
	2007	4635	347	2	.	254	148	90	86	2	1
	2008	5234	542	2	.	397	122	143	138	2	2
Developed Economies - Europe 2/	2000	10880	9161	185	182	8511	1818	465	357	90	89
	2005	26894	21189	370	356	20180	4227	638	571	101	70
	2006	40239	31970	339	324	30598	6453	1033	888	105	51
	2007	50464	39722	448	404	38015	8022	1258	898	136	81
	2008	53688	41302	405	371	39362	8445	1534	1230	139	110
France	2000	1300	1258	7	6	1203	262	48	46	1	0
	2005	2912	2678	11	10	2617	468	50	47	0	0
	2006	4588	4202	11	9	4141	676	50	47	2	2
	2007	5496	5069	14	12	4989	847	66	61	1	1
	2008	5989	5551	16	14	5458	711	78	73	13	8
Germany	2000	2336	2053	12	12	1948	.	93	72	2	2
	2005	5407	4779	34	33	4610	.	135	107	6	6
	2006	8244	7141	26	24	6789	.	326	261	14	12
	2007	10896	9360	32	24	8848	.	480	363	12	11
	2008	11730	9951	39	35	9175	.	738	638	10	10
Developed Economies - North America 2/	2000	7430	5402	638	600	2356	334	2408	1141	8	6
	2005	17709	10231	1251	1136	4973	604	4008	1993	58	35
	2006	26000	14292	2104	1938	6829	1039	5359	2541	8	5
	2007	35576	20328	2495	2383	11966	1415	5868	2414	17	16
	2008	42748	23174	2684	2534	13042	1883	7448	3277	95	93
United States	2000	4357	2588	382	368	940	197	1266	.	8	6
	2005	11340	5061	480	425	2568	208	2013	.	58	35
	2006	16885	7233	932	851	3486	541	2816	.	7	4
	2007	23291	10259	1363	1325	5474	749	3421	.	13	12
	2008	29751	13008	1542	1507	7343	742	4122	.	76	74
South-Eastern Europe	2000	589	252	7	7	235	45	9	1	88	88
	2005	1273	547	2	2	457	56	88	75	83	36
	2006	2095	982	5	5	835	196	142	118	61	21
	2007	2439	1137	8	8	992	221	136	92	28	28
	2008	2797	1019	2	2	935	154	82	65	22	22
Commonwealth of Independent States	2000	3032	1253	29	29	1189	207	35	35	918	790
	2005	6876	2447	25	25	2345	123	77	71	1924	1735
	2006	7063	2563	6	5	2511	170	47	46	2014	1709
	2007	8524	2811	14	14	2770	222	26	26	2604	2152
	2008	11803	4061	19	18	4011	226	32	30	3517	3119
Russian Federation	2000	985	495	27	27	457	46	11	11	170	155
	2005	3322	1581	25	25	1500	50	56	50	246	197
	2006	3091	1532	1	1	1491	40	40	40	174	134
	2007	3640	1590	10	10	1563	32	17	17	347	235
	2008	4647	2044	18	18	2005	56	21	21	475	265

For general note and footnotes see end of table

Exportations mondiales par provenance et destination (Tableau D)

En millions de dollars E.-U. f.o.b.

South-Eastern Europe Europe du Sud-Est	Northern Africa Afrique septentrio-nale	Sub-Saharan Africa Afrique subsahari-enne	Latin America and the Caribbean Amérique latine et Caraïbes	Eastern Asia Asie orientale	Southern Asia Asie méridionale	South-eastern Asia Asie du Sud-Est	Western Asia Asie occidentale	Oceania Océanie	Others 4/ Autre 4/	← Exportations vers Année	↓ Exportations en provenance de
Minérais metalliféres et dechets de metaux (CTCI, Rev. 3, 28)											
463	344	590	1397	8622	1147	1383	1321	1	1116	2000	Monde 1/
1244	1074	1106	3874	38140	4671	2482	4012	9	824	2005	
1857	1451	1632	5252	53775	6506	3488	5139	2	963	2006	
2434	1399	2392	5751	69532	8753	5205	6994	5	916	2007	
2816	2243	2710	7157	87716	8911	6899	10983	16	149	2008	
51	101	272	14	2907	177	266	249	1	375	2000	Economies Développés -
31	131	372	27	12050	569	462	583	0	572	2005	Asie-Pacifique 2/
58	22	556	39	15885	1005	786	766	1	565	2006	
54	44	575	36	19308	1255	862	1252	1	891	2007	
50	8	494	131	29502	1183	1089	1379	1	132	2008	
	0	1	0	723	8	42	1			2000	Japon
	0	1	1	3110	2	129	2		0	2005	
	0	1	0	3623	6	123	1		0	2006	
0	0	0	0	4164	17	102	3		0	2007	
	0	2	0	4543	15	123	7		0	2008	
50	65	30	62	743	243	158	259	0	19	2000	Economies Développés -
85	311	36	126	2734	1113	179	1011	1	8	2005	Europe 2/
145	524	113	212	4643	810	301	1396	0	20	2006	
314	446	87	211	5875	1376	410	1884	1	2	2007	
386	744	72	203	5669	1609	599	2964	1	0	2008	
2	1	1	4	15	10	1	7	0	0	2000	France
3	5	2	2	176	32	4	11		0	2005	
1	4	2	3	320	35	7	12	0	0	2006	
10	23	4	6	312	43	10	19	0	0	2007	
13	7	4	8	283	67	11	32	0	0	2008	
1	0	8	5	160	40	20	33	0	13	2000	Allemagne
4	3	13	6	409	95	5	78	1	8	2005	
2	11	18	8	866	80	16	67		19	2006	
30	2	22	9	1160	187	26	87	1	2	2007	
4	24	19	29	1212	250	61	171	0		2008	
4	1	18	351	1442	71	109	23	0	0	2000	Economies Développés -
31	96	36	674	5432	372	392	382	6	0	2005	Amérique du Nord 2/
46	181	39	1073	8617	473	569	703	0	0	2006	
50	238	24	976	11134	724	950	1135	1	0	2007	
47	566	65	1767	12408	681	1543	2394	9	0	2008	
0	1	18	345	1249	57	75	16	0		2000	Etats-Unis
18	53	36	593	4560	300	300	359	1		2005	
1	114	36	993	7113	311	454	621	0		2006	
4	170	24	869	9529	565	887	970	1		2007	
26	427	61	1555	10493	601	1427	2071	6		2008	
75	0	0	2	52	4	3	112	0	0	2000	Europe du Sud-Est
205	18	0	22	81	19	1	285		14	2005	
439	13	1	33	175	28	1	363		0	2006	
512	11	23	28	156	45	1	498		0	2007	
669	32	54	20	146	17	2	817		0	2008	
56	38	0	5	393	32	8	330	0	0	2000	Communauté d'Etats
216	83	10	34	1208	76	71	805		0	2005	Indépendants
204	92	7	24	1027	39	36	987	0	70	2006	
328	123	0	30	1451	62	55	1061	0	0	2007	
510	143	0	25	2294	61	65	1126		0	2008	
1	7	0	2	211	3	4	92			2000	Fédération de Russie
40	41	0	0	705	47	68	593			2005	
71	52		3	440	13	34	773			2006	
117	75	0	1	673	35	52	750	0		2007	
127	62		2	1094	32	64	746			2008	

Voir la fin du tableau pour la remarque générale et les notes.

World exports by provenance and destination (Table D)

In million U.S. dollars f.o.b.

Exports from ↓ / Exports to →	Year	World 1/ Monde 1/	Developed economies 2/ Economies en voie de développement 2/ Total	Asia-Pacific Asie-Pacifique Total	Asia-Pacific Asie-Pacifique Japan Japon	Europe Total	Europe Germany Allemagne	North America Amérique du Nord Total	North America Amérique du Nord U.S.A. É.-U.	Commonwealth of Independent States Communauté d'Etats Indépendants Total	Commonwealth of Independent States Communauté d'Etats Indépendants Europe
Metalliferous ores and metal scrap (SITC, Rev. 3, 28) ***[cont.]***											
Northern Africa	2000	174	136	0	0	132	13	3	1	6	6
	2005	456	258	0	0	256	20	1	1	3	3
	2006	706	436	0	0	436	29	0	0	1	1
	2007	702	402	0	0	402	26	1	1	5	5
	2008	760	416	0	0	415	32	1	1	0	0
Sub-Saharan Africa	2000	2503	2007	223	217	1444	333	340	291	13	13
	2005	5577	3280	570	474	2420	488	290	200	77	77
	2006	8414	4494	455	442	3460	920	579	368	48	47
	2007	11200	5463	627	594	3930	1116	906	465	154	153
	2008	16426	6985	1153	1119	4703	1145	1129	714	393	383
South Africa	2000	1383	1094	194	188	702	264	199	196	8	8
	2005	2607	1592	494	399	944	339	155	91	18	18
	2006	3856	2157	373	361	1434	659	350	236	8	6
	2007	5305	2735	533	501	1787	829	415	276	12	12
	2008	8253	3798	1037	1004	2439	897	323	301	109	109
Latin America and the Caribbean	2000	10211	6700	1794	1760	3155	739	1751	1047	92	92
	2005	27649	14473	4473	4441	6995	1652	3005	1679	144	144
	2006	39040	19481	6838	6809	9454	2569	3189	1739	119	99
	2007	49323	23758	8993	8889	10478	2769	4287	2899	183	144
	2008	55971	26148	8820	8776	12855	3439	4473	3276	217	183
Brazil	2000	3536	2135	465	461	1396	435	273	221	12	12
	2005	8718	4071	864	850	2689	828	517	318	42	42
	2006	11111	5227	1216	1201	3320	1007	691	280	34	34
	2007	13627	6295	1293	1275	4120	1219	882	439	15	15
	2008	20525	9197	2177	2156	5934	1768	1086	543	42	8
Eastern Asia	2000	897	269	170	157	72	8	28	24	11	10
	2005	2844	969	302	283	624	40	43	42	25	0
	2006	3911	1198	444	410	697	32	58	57	1	1
	2007	4878	1351	634	607	684	15	33	31	16	5
	2008	5634	1733	603	573	1054	165	76	71	17	5
China	2000	114	61	32	30	23	2	7	6	2	1
	2005	1148	710	138	125	570	33	3	2	10	0
	2006	986	609	103	94	502	18	4	4	0	0
	2007	1023	586	126	115	453	1	6	6	10	1
	2008	1084	646	123	109	517	11	6	6	9	0
Southern Asia	2000	556	217	157	153	37	1	22	21	30	27
	2005	5494	576	406	394	152	68	18	18	36	22
	2006	5643	609	421	401	171	27	17	17	29	14
	2007	7005	561	447	424	106	8	7	7	45	16
	2008	7882	539	425	425	104	20	10	9	104	33
Sourth-Eastern Asia	2000	2772	1837	1277	1257	533	67	28	12	0	0
	2005	6039	3185	2353	2329	803	101	29	29	17	17
	2006	8867	5172	4011	3972	1127	93	34	34	37	37
	2007	11176	6299	4753	4709	1524	101	22	21	45	45
	2008	9129	4904	4034	3993	836	26	34	33	66	66
Western Asia	2000	672	223	74	74	135	12	14	11	26	26
	2005	1441	336	50	50	280	28	6	6	19	14
	2006	2199	652	75	75	563	45	14	14	25	22
	2007	3273	830	40	37	780	92	11	8	81	72
	2008	3912	729	64	52	650	65	16	12	169	167
Oceania	2000	1460	462	302	270	157	54	3	3	3	
	2005	1007	611	326	148	264	94	21	21	29	29
	2006	1298	788	408	168	354	120	27	27	6	6
	2007	1767	1250	892	803	358	124	0	0	0	0
	2008	2025	1396	765	669	630	110	0	0	0	0

For general note and footnotes see end of table

Exportations mondiales par provenance et destination (Tableau D)

En millions de dollars E.-U. f.o.b.

South-Eastern Europe Europe du Sud-Est	Northern Africa Afrique septentrio-nale	Sub-Saharan Africa Afrique subsahari-enne	Latin America and the Caribbean Amérique latine et Caraïbes	Eastern Asia Asie orientale	Southern Asia Asie méridionale	South-eastern Asia Asie du Sud-Est	Western Asia Asie occidentale	Oceania Océanie	Others 4/ Autre 4/	← Exportations vers Année	Exportations en provenance de ↓
Minérais metalliféres et dechets de metaux (CTCI, Rev. 3, 28) ***[suite]***											
16	0	0		9	2	0	6		0	2000	Afrique septentrionale
20	2	0	0	40	26	1	104		0	2005	
22	4	1	0	77	20	2	140		2	2006	
23	11	11	2	93	40	4	112		1	2007	
16	15	16	3	131	37	4	116		4	2008	
13	4	146	13	235	24	36	10		1	2000	Afrique subsaharienne
31	15	520	38	1324	173	89	25	1	5	2005	
16	35	762	54	2458	293	206	41	0	8	2006	
33	8	1465	52	3401	279	281	57	0	6	2007	
34	1	1796	108	5757	754	468	124	5	1	2008	
9	0	6	13	206	13	29	4		0	2000	Afrique du sud
0	1	2	28	833	68	53	11	0	0	2005	
1	0	7	45	1393	77	150	19	0	0	2006	
11	2	63	46	2083	161	170	19		3	2007	
31	0	24	96	3427	386	306	70	5	0	2008	
144	125	83	917	1416	262	238	233		0	2000	Amérique latine et
530	406	119	2934	7267	850	489	430		5	2005	Caraïbes
797	551	143	3788	10974	2060	741	371		16	2006	
924	451	195	4359	14837	2957	1192	466		1	2007	
1010	662	172	4821	17426	2418	1714	1381		1	2008	
41	111	30	335	556	34	78	205			2000	Brésil
170	365	74	708	2587	107	218	378			2005	
177	483	111	819	3498	208	224	330			2006	
230	360	92	914	4532	356	383	450			2007	
254	584	101	1400	6389	357	828	1373			2008	
0	0	10	1	576	7	24	1	0	0	2000	Asie orientale
0	0	2	5	1697	92	45	9		0	2005	
0	0	1	6	2529	97	74	5	0	0	2006	
0	0	5	16	3264	121	100	4	0	0	2007	
0	0	23	40	3548	144	121	7	0	0	2008	
0	0	5	0	36	2	7	0	0		2000	Chine
0	0	1	1	364	57	3	1			2005	
0	0	0	1	317	51	7	1			2006	
0	0	0	6	370	45	5	0			2007	
0	0	1	22	367	20	15	3			2008	
2	0	2	18	238	28	4	18		0	2000	Asie méridionale
27	1	3	8	4613	113	39	74	0	4	2005	
32	16	2	5	4634	170	27	108	0	10	2006	
67	0	2	11	6044	133	34	96	2	10	2007	
9	13	13	1	6771	247	45	134		6	2008	
28	0	19	16	457	151	262	1	0	0	2000	Asie Sud-Est
23	0	4	2	1366	808	634	1	0	0	2005	
	1	4	8	2171	858	613	1	0	0	2006	
		3	7	2916	794	1109	3	0	0	2007	
0	0	2	12	2660	522	960	2	0	0	2008	
24	10	4	0	92	146	59	80		8	2000	Asie occidentale
45	12	2	5	261	424	28	305		4	2005	
98	14	3	11	459	608	65	259	0	4	2006	
129	66	2	22	789	809	114	425	0	6	2007	
84	59	3	26	1100	1018	181	538	0	5	2008	
1		5		62		215		0	713	2000	Océanie
		0		68	36	52			211	2005	
		0		124	45	66	0	0	268	2006	
		0		263	159	95	0	0	0	2007	
		0		303	219	107	0	0	0	2008	

Voir la fin du tableau pour la remarque générale et les notes.

World exports by provenance and destination (Table D)

In million U.S. dollars f.o.b.

Exports to → / ↓ Exports from	Year	World 1/ Monde 1/	Developed economies 2/ Economies en voie de développement 2/ Total	Asia-Pacific Asie-Pacifique Total	Asia-Pacific Asie-Pacifique Japan Japon	Europe Total	Europe Germany Allemagne	North America Amérique du Nord Total	North America Amérique du Nord U.S.A. É.-U.	Commonwealth of Independent States Communauté d'Etats Indépendants Total	Commonwealth of Independent States Communauté d'Etats Indépendants Europe
Animal and vegetable oils, fats and waxes (SITC, Rev. 3, 4)											
World 1/	2000	19161	9121	726	527	6713	800	1682	1403	540	455
	2005	38018	18930	1192	832	14757	2057	2981	2479	1206	1025
	2006	44080	22329	1306	844	17694	2839	3329	2772	1187	983
	2007	60532	27187	1656	1107	21223	3723	4308	3595	1969	1648
	2008	88370	39911	2231	1585	31271	4617	6409	5477	3025	2516
Developed Economies - Asia-Pacific 2/	2000	324	114	59	48	26	3	30	29	0	0
	2005	385	108	48	28	27	6	34	31	0	0
	2006	405	121	45	22	32	5	43	40	0	0
	2007	531	117	51	17	28	6	38	35	0	0
	2008	785	166	72	23	41	7	53	49	0	0
Japan	2000	81	37	1	.	11	2	25	24	0	0
	2005	79	44	1	.	16	3	27	24	0	0
	2006	85	49	1	.	20	3	28	26	0	0
	2007	85	46	1	.	17	4	28	25	0	0
	2008	110	67	1	.	28	5	38	34	0	0
Developed Economies - Europe 2/	2000	6463	5131	188	105	4450	624	493	438	268	257
	2005	12440	10868	319	175	9562	1687	987	885	412	375
	2006	14090	12621	392	198	11121	2343	1109	993	402	383
	2007	16506	14685	400	189	13265	3053	1020	896	508	479
	2008	23842	20973	394	249	19422	3670	1158	1026	828	780
France	2000	436	332	3	3	324	34	6	5	10	10
	2005	896	813	6	5	793	74	14	11	24	23
	2006	1053	967	6	5	950	97	11	9	25	25
	2007	1235	1151	5	5	1131	175	15	12	22	22
	2008	1757	1601	7	7	1582	211	11	9	45	44
Germany	2000	1012	827	8	3	811	.	8	8	58	57
	2005	1670	1451	10	6	1418	.	22	21	107	100
	2006	1702	1508	16	6	1472	.	20	19	111	105
	2007	1839	1649	19	10	1606	.	24	22	104	102
	2008	2987	2609	21	10	2559	.	29	26	227	223
Developed Economies - North America 2/	2000	1871	754	79	74	159	10	515	314	26	19
	2005	2691	1159	165	148	197	34	797	460	15	12
	2006	3152	1582	143	119	477	135	962	583	18	13
	2007	4399	1817	168	150	342	40	1307	812	16	12
	2008	6832	2803	214	191	376	46	2213	1551	21	20
United States	2000	1439	404	59	55	143	9	202	.	26	18
	2005	1834	578	79	65	163	21	337	.	10	6
	2006	2075	744	84	65	281	57	379	.	6	2
	2007	2968	871	92	79	284	20	495	.	5	1
	2008	4567	1112	93	77	358	43	661	.	2	1
South-Eastern Europe	2000	50	18			17	2	1	0	5	5
	2005	204	85	0	0	85	7	0	0	10	7
	2006	156	73	0		73	11	1	1	8	6
	2007	261	149	0	0	149	24	0	0	1	1
	2008	439	242	0	0	242	25	0	0	2	0
Commonwealth of Independent States	2000	339	102	0	0	98	3	3	3	128	80
	2005	897	383	0	0	382	2	1	1	288	202
	2006	1511	689	0	0	688	7	1	1	293	169
	2007	2379	978	0	0	977	5	1	1	599	391
	2008	2941	1131	0		1130	37	1	1	895	540
Russian Federation	2000	79	3	0	0	3	0	0	0	29	1
	2005	201	84	0	0	84	1	0	0	37	0
	2006	424	179	0	0	179	4	1	1	54	0
	2007	502	173	0	0	172	2	1	1	102	1
	2008	809	407	0		406	26	1	1	209	3

For general note and footnotes see end of table

Exportations mondiales par provenance et destination (Tableau D)

En millions de dollars E.-U. f.o.b.

South-Eastern Europe Europe du Sud-Est	Northern Africa Afrique septentrio-nale	Sub-Saharan Africa Afrique subsahari-enne	Latin America and the Caribbean Amérique latine et Caraïbes	Eastern Asia Asie orientale	Southern Asia Asie méridionale	South-eastern Asia Asie du Sud-Est	Western Asia Asie occidentale	Oceania Océanie	Others 4/ Autre 4/	← Exportations vers Année	Exportations en provenance de ↓
Hulies et graisses d'origine animale ou vegetale (CTCI, Rev. 3, 4)											
118	753	745	1496	1621	2773	873	1045	21	55	2000	Monde 1/
243	1315	1474	2264	4160	4583	1758	1941	36	108	2005	
247	1482	1724	2528	4843	4837	2226	2596	42	37	2006	
424	2035	2737	3724	8674	7757	3198	2718	39	69	2007	
720	3243	3656	6021	11335	10637	4582	5092	54	93	2008	
	0	14	0	125	36	32	0	2	0	2000	Economies Développés -
0	0	14	1	199	30	25	3	4	0	2005	Asie-Pacifique 2/
0	0	19	2	197	29	30	2	6	0	2006	
0	0	14	2	315	30	43	4	6	0	2007	
0	0	16	11	487	36	55	7	6	0	2008	
	0	0	0	27	1	16	0	0		2000	Japon
0	0		0	26	0	9	0	0		2005	
0	0		1	22	0	12	0	0	0	2006	
0			1	25	0	12	0	0	0	2007	
0		0	1	27	1	15	0	0	0	2008	
80	274	164	147	91	55	27	189	6	32	2000	Economies Développés -
148	146	128	211	160	34	61	181	13	79	2005	Europe 2/
142	79	111	273	180	32	60	160	15	15	2006	
192	121	161	323	190	42	68	186	15	16	2007	
399	269	238	427	239	47	93	282	19	26	2008	
3	34	12	2	2	6	2	28	5	0	2000	France
3	11	8	3	7	0	2	17	6	0	2005	
2	8	9	7	15	0	2	10	7	0	2006	
2	8	10	6	14	1	2	14	7	0	2007	
4	12	21	7	30	2	3	20	11	0	2008	
13	26	10	5	33	19	4	16	0	1	2000	Allemagne
24	48	6	6	9	3	6	9	1	0	2005	
17	20	4	8	9	4	8	13	0		2006	
19	13	4	7	14	5	11	12	0		2007	
33	40	5	11	17	5	14	26			2008	
9	41	78	534	200	42	25	161	0	0	2000	Economies Développés -
1	98	158	722	223	54	53	207	1		2005	Amérique du Nord 2/
6	122	97	725	289	63	49	200	1		2006	
0	193	171	1102	668	64	47	321	0		2007	
0	377	330	1881	754	61	93	511	1	0	2008	
9	40	77	526	139	38	20	161	0		2000	Etats-Unis
0	98	123	666	74	52	28	206	0		2005	
0	122	77	682	159	60	26	197	1		2006	
0	193	134	1045	314	62	28	316	0		2007	
0	377	315	1793	369	56	35	506	0		2008	
16	1		0				10		0	2000	Europe du Sud-Est
59	3	0	0	1	0	0	45	0	0	2005	
52	0	0	0	0	0	0	23	0	0	2006	
93		0	0	0	0	0	18	0	0	2007	
162	0	0	0	0		0	33	0	0	2008	
5	69		3	1	10	0	21		0	2000	Communauté d'Etats
11	58	5	0	1	23	0	127		0	2005	Indépendants
29	145	2	1	2	86	0	264	0	1	2006	
86	330	9	2	10	155	0	209	0	0	2007	
61	179	19	58	3	122	7	464	1	0	2008	
2	36		0	1	0	0	8			2000	Fédération de Russie
3	21	0	0	1		0	53		0	2005	
9	59	0	0	2	32	0	89		0	2006	
16	104	0		9	59		39	0	0	2007	
17	10	1		2	32	0	129	1	0	2008	

Voir la fin du tableau pour la remarque générale et les notes.

World exports by provenance and destination (Table D)

In million U.S. dollars f.o.b.

Exports to → / ↓ Exports from	Year	World 1/ Monde 1/	Developed economies 2/ Economies en voie de développement 2/ Total	Asia-Pacific Asie-Pacifique Total	Asia-Pacific Asie-Pacifique Japan Japon	Europe Total	Europe Germany Allemagne	North America Amérique du Nord Total	North America Amérique du Nord U.S.A. É.-U.	Commonwealth of Independent States Communauté d'Etats Indépendants Total	Commonwealth of Independent States Communauté d'Etats Indépendants Europe
Animal and vegetable oils, fats and waxes (SITC, Rev. 3, 4)*[cont.]*											
Northern Africa	2000	245	188	0	0	178	0	10	10		
	2005	597	511	2	1	472	1	37	36	0	0
	2006	927	768	0	0	691	2	77	73	1	1
	2007	757	599	1	1	510	2	88	84	3	3
	2008	1082	721	1	1	592	4	127	118	3	3
Sub-Saharan Africa	2000	226	105	2	2	101	6	2	2	0	0
	2005	260	81	2	1	63	4	15	15	0	0
	2006	292	82	1	1	78	3	2	2	0	0
	2007	417	116	2	2	111	8	2	2	0	0
	2008	525	140	7	3	130	22	3	3	0	0
South Africa	2000	38	5	0		5	0	1	0		
	2005	33	6	0	0	5	1	1	1		
	2006	29	6	0	0	6	1	1	1		
	2007	33	8	0	0	7	2	1	1	0	
	2008	112	41	4	0	37	1	1	1	0	0
Latin America and the Caribbean	2000	2612	341	44	32	206	25	90	84	40	40
	2005	5681	1059	73	40	772	29	214	193	40	35
	2006	6237	1416	72	37	1151	23	193	171	20	7
	2007	9098	1639	106	54	1265	96	268	244	22	19
	2008	12738	3191	189	95	2656	176	345	297	49	45
Brazil	2000	476	83	24	20	41	5	18	18	1	1
	2005	1496	258	30	18	202	6	26	26	30	25
	2006	1407	578	23	17	531	11	24	23	14	4
	2007	1939	529	30	21	467	16	33	32	10	7
	2008	2965	848	65	29	748	13	34	34	44	42
Eastern Asia	2000	304	54	21	17	19	4	14	12	2	2
	2005	391	132	48	41	58	18	26	23	5	4
	2006	495	210	55	48	125	11	29	25	5	4
	2007	468	149	57	47	53	8	39	35	7	5
	2008	809	200	91	80	58	10	51	44	27	20
China	2000	116	33	12	10	15	3	7	6	0	0
	2005	268	109	37	33	54	17	18	16	2	1
	2006	373	183	44	40	119	8	20	18	1	1
	2007	311	118	41	34	50	8	28	25	2	1
	2008	595	159	67	60	53	10	38	33	9	2
Southern Asia	2000	284	164	21	20	107	5	36	36	25	12
	2005	693	200	29	27	133	10	39	37	36	5
	2006	688	186	26	24	118	7	41	40	32	4
	2007	888	263	37	34	183	8	43	42	41	6
	2008	1048	397	53	49	280	17	64	63	52	6
Sourth-Eastern Asia	2000	6010	1948	307	229	1173	103	468	459	38	36
	2005	12687	3808	492	366	2563	237	753	736	392	384
	2006	14822	4091	549	387	2742	264	800	786	404	394
	2007	23422	6037	812	603	3802	406	1422	1385	762	729
	2008	35077	9062	1180	874	5547	499	2334	2285	1131	1096
Western Asia	2000	272	41	1	0	21	2	18	16	9	3
	2005	910	382	10	4	299	2	73	59	6	1
	2006	1076	298	17	8	214	2	67	53	3	1
	2007	1016	307	18	9	210	3	79	58	9	4
	2008	1653	324	25	18	242	5	57	39	15	5
Oceania	2000	160	160	3		157	14	0	0		
	2005	181	153	5	0	145	21	4	4		
	2006	228	192	4	0	183	26	4	4		
	2007	389	332	4	0	328	64	1	1		
	2008	600	559	4	0	554	98	1	1		

For general note and footnotes see end of table

Exportations mondiales par provenance et destination (Tableau D)

En millions de dollars E.-U. f.o.b.

South-Eastern Europe Europe du Sud-Est	Northern Africa Afrique septentrio-nale	Sub-Saharan Africa Afrique subsahari-enne	Latin America and the Caribbean Amérique latine et Caraïbes	Eastern Asia Asie orientale	Southern Asia Asie méridionale	South-eastern Asia Asie du Sud-Est	Western Asia Asie occidentale	Oceania Océanie	Others 4/ Autre 4/	← Exportations vers Année	Exportations en provenance de ↓
Hulies et graisses d'origine animale ou vegetale (CTCI, Rev. 3, 4)*[suite]*											
	15	1	3	0	0		30		7	2000	Afrique septentrionale
0	64	8	0	1	0	0	10		2	2005	
0	129	5	1	0	0	1	21		1	2006	
0	115	16	2	2	0	0	15		5	2007	
4	139	51	1	2	2	1	148		10	2008	
0	0	112	0	5	0	2	1	0	0	2000	Afrique subsaharienne
0	0	172	0	3	0	1	2	0	1	2005	
	1	203	1	2	0	1	1	0	0	2006	
	0	290	0	3	1	4	2	0	2	2007	
0	0	335	12	3	3	10	20	0	1	2008	
0	0	26	0	5	0	1	0		0	2000	Afrique du sud
	0	21	0	3	0	0	2		0	2005	
	0	21	0	0	0	0	0	0	0	2006	
	0	22	0	2	0	0	0	0	0	2007	
	0	39	0	2	2	9	18	0	1	2008	
0	175	89	733	114	995	78	43	1	4	2000	Amérique latine et
0	472	272	1193	1075	1316	86	164	0	3	2005	Caraïbes
0	524	339	1322	921	1272	155	261		7	2006	
4	606	575	1999	2165	1745	216	95	0	31	2007	
4	1174	548	3176	2563	1436	221	336	0	41	2008	
	48	7	47	47	213	24	5	1		2000	Brésil
0	151	119	71	198	595	22	52			2005	
0	53	43	65	136	473	7	39			2006	
	63	160	142	371	590	40	34			2007	
0	197	239	270	864	413	45	44			2008	
0	0	0	1	215	2	28	1	0	0	2000	Asie orientale
0	4	1	1	149	4	62	33	0		2005	
1	6	1	3	161	9	49	50	0	0	2006	
1	1	2	5	190	5	67	41	0	0	2007	
1	7	3	7	279	39	138	106	0	0	2008	
0	0	0	1	74	1	7	0	0		2000	Chine
0	4	1	1	76	3	41	32	0		2005	
1	6	1	2	95	8	27	49	0		2006	
1	0	1	5	103	3	36	40	0		2007	
1	7	2	6	167	37	104	104	0		2008	
0	1	3	1	29	34	19	7	0	0	2000	Asie méridionale
0	2	9	4	58	319	27	37	0	0	2005	
0	1	10	3	62	273	24	97	0	0	2006	
0	1	5	10	85	342	35	107	0	1	2007	
0	2	7	7	103	273	72	134	0	1	2008	
5	175	270	68	839	1569	662	421	11	4	2000	Asie Sud-Est
21	432	666	127	2282	2764	1434	740	10	9	2005	
15	437	876	195	3020	3017	1838	914	10	5	2006	
44	644	1424	276	4994	5301	2702	1219	15	4	2007	
83	1077	2039	437	6879	8528	3835	1978	23	4	2008	
1	2	14	5	1	30	1	161	0	8	2000	Asie occidentale
3	34	39	3	9	38	3	382		13	2005	
2	40	58	2	7	56	10	593	0	7	2006	
4	25	71	3	9	72	8	502	0	8	2007	
5	20	70	4	14	89	27	1074	0	10	2008	
0					0	0		0	0	2000	Océanie
		3	1	0		6	8	8	1	2005	
		4	1	1	0	8	11	10	2	2006	
		0		45	0	8		2	2	2007	
	0	0		9	0	29		2	0	2008	

Voir la fin du tableau pour la remarque générale et les notes.

World exports by provenance and destination (Table D)

In million U.S. dollars f.o.b.

Exports from ↓ / Exports to →	Year	World 1/ Monde 1/	Developed economies 2/ Economies en voie de développement 2/							Commonwealth of Independent States Communauté d'Etats Indépendants	
				Asia-Pacific Asie-Pacifique		Europe		North America Amérique du Nord			
			Total	Total	Japan Japon	Total	Germany Allemagne	Total	U.S.A. É.-U.	Total	Europe
Mineral fuels and related materials (SITC, Rev. 3, 3)											
World 1/	2000	660853	442154	72086	66898	221998	29156	148070	137359	11505	9901
	2005	1425448	951082	155795	140813	496555	56883	298732	274574	20479	16026
	2006	1739851	1124667	184622	166835	596565	66594	343480	316248	23629	16980
	2007	1954938	1258288	233712	212107	642771	66651	381805	352347	30779	23834
	2008	2793114	1759038	306653	275695	946645	93327	505739	462896	45633	35711
Developed Economies - Asia-Pacific 2/	2000	15189	7827	5782	5087	901	85	1144	1143	7	7
	2005	31907	15953	11999	10672	3034	194	919	907	17	17
	2006	35902	18246	13656	12050	3295	208	1295	1279	36	35
	2007	42004	20481	15245	12900	3241	234	1995	1961	51	50
	2008	80747	39344	31068	26326	6366	502	1909	1908	100	97
Japan	2000	1520	517	83	.	40	4	395	394	7	7
	2005	4454	1515	419	.	412	1	684	671	17	17
	2006	5897	2279	646	.	469	2	1163	1147	36	35
	2007	9280	3115	618	.	716	10	1781	1747	51	50
	2008	18776	4211	2349	.	1131	7	731	731	73	71
Developed Economies - Europe 2/	2000	130046	117996	136	102	100927	20418	16934	13145	384	367
	2005	261742	233436	167	134	202734	37353	30535	24928	724	671
	2006	321409	282894	218	159	248434	44987	34243	27821	1153	1058
	2007	344774	297244	572	509	259659	43288	37013	30544	1638	1481
	2008	469119	402256	972	833	357208	61488	44076	37336	2533	2278
France	2000	8183	7258	28	13	6660	1009	570	561	16	15
	2005	17919	15659	20	15	14060	2130	1578	1537	23	17
	2006	20723	17698	25	18	15668	2440	2006	1942	38	34
	2007	20741	17766	46	41	16131	2326	1589	1499	21	20
	2008	30139	24863	56	50	21753	2959	3054	2863	8	8
Germany	2000	7757	5384	13	9	4961	.	410	406	35	33
	2005	21080	15672	22	16	14067	.	1583	1559	86	75
	2006	28331	20580	22	16	18885	.	1672	1669	129	114
	2007	30311	23115	24	15	21243	.	1848	1845	161	139
	2008	37526	27977	30	20	26347	.	1601	1564	204	173
Developed Economies - North America 2/	2000	49685	41512	1485	1328	2019	97	38009	35232	8	8
	2005	99164	83650	1603	1401	4249	293	77798	69642	34	32
	2006	112343	91307	1750	1504	6897	519	82661	74094	39	35
	2007	129452	103758	1735	1464	7683	412	94340	83930	128	125
	2008	202419	158307	3924	3517	20974	944	133409	116920	201	196
United States	2000	13340	5570	1001	845	1793	80	2776	.	8	7
	2005	26383	12114	879	681	3080	78	8154	.	33	30
	2006	34881	15212	843	601	5803	313	8566	.	34	30
	2007	41957	17860	802	534	6649	236	10409	.	120	117
	2008	76533	35577	1722	1319	17367	635	16488	.	189	185
South-Eastern Europe	2000	1442	243			231	6	12	12	243	170
	2005	4679	1838	0	0	1590	29	247	204	363	212
	2006	6072	1652	2	2	1490	37	160	158	637	414
	2007	6253	1904	0	0	1741	56	163	162	962	678
	2008	9384	2555	0	0	2425	118	130	130	1483	1145
Commonwealth of Independent States	2000	63229	41838	302	302	40002	3736	1534	215	10678	9239
	2005	184523	132400	1312	1312	128386	10522	2702	2144	18973	14884
	2006	230260	169928	1328	1328	165615	11654	2985	2564	21327	15133
	2007	268512	191473	4445	4443	183397	12569	3631	3004	27277	21044
	2008	426061	309903	6687	6684	290198	14841	13018	11400	39870	31288
Russian Federation	2000	52166	36642	302	302	36037	3554	303	189	7021	6267
	2005	149170	107210	1311	1311	104521	9844	1378	1331	14361	11445
	2006	184716	138066	1328	1328	134632	11257	2107	1950	15339	10277
	2007	216515	157853	4443	4443	150903	12187	2507	2298	20050	15237
	2008	307371	228378	6538	6538	215826	14285	6014	5267	26922	20280

For general note and footnotes see end of table

Exportations mondiales par provenance et destination (Tableau D)

En millions de dollars E.-U. f.o.b.

South-Eastern Europe Europe du Sud-Est	Northern Africa Afrique septentrio-nale	Sub-Saharan Africa Afrique subsahari-enne	Latin America and the Caribbean Amérique latine et Caraïbes	Eastern Asia Asie orientale	Southern Asia Asie méridionale	South-eastern Asia Asie du Sud-Est	Western Asia Asie occidentale	Oceania Océanie	Others 4/ Autre 4/	← Exportations vers Année	Exportations en provenance de ↓
Combustibles minéraux et produits assimiles (CTCI, Rev. 3, 3)											
3226	7508	6491	33986	89439	12356	26399	12791	1120	13878	2000	Monde 1/
11805	9983	23912	62258	157008	37635	83724	41453	2299	23810	2005	
15043	15553	34395	77007	209202	57501	103004	50640	2663	26548	2006	
16703	21993	28947	90328	257212	54520	101838	48791	2640	42899	2007	
26912	29774	43499	142873	401014	73644	141725	68534	2998	57471	2008	
0	8	62	316	3602	494	1631	112	421	707	2000	Economies Développés -
24	68	316	1036	7897	1883	2842	189	459	1223	2005	Asie-Pacifique 2/
43	95	327	916	8277	2151	3352	188	516	1756	2006	
35	88	186	1034	9860	2436	5223	164	589	1856	2007	
83	74	471	2782	19001	5589	9475	835	400	2594	2008	
	0	2	42	701	27	220	4	0		2000	Japon
7	0	36	119	2253	76	388	42	0	0	2005	
0	0	15	81	2981	77	388	12	28	0	2006	
4	0	42	340	3550	253	1805	39	80	0	2007	
1	1	12	1349	7588	595	4781	160	5	0	2008	
784	1350	1171	767	506	436	286	1983	6	4378	2000	Economies Développés -
1474	3312	2761	2181	546	674	922	4774	11	10929	2005	Europe 2/
2000	3952	4298	4140	950	855	1301	4822	21	15021	2006	
2642	4827	6660	5934	597	353	1204	5407	17	18252	2007	
3544	6688	9743	6493	1319	528	1813	8088	20	26094	2008	
8	212	257	130	23	21	19	204	3	34	2000	France
26	549	499	205	39	129	61	670	3	57	2005	
32	890	521	343	36	253	96	743	11	64	2006	
28	680	775	319	58	24	109	814	5	142	2007	
30	1296	691	922	111	121	123	1707	4	262	2008	
22	10	35	117	35	12	13	38	0	2056	2000	Allemagne
35	11	34	63	49	17	23	87	0	5004	2005	
47	19	51	60	71	87	50	84	0	7153	2006	
58	65	96	64	81	49	38	95	0	6488	2007	
83	34	140	89	120	31	50	262	0	8535	2008	
73	105	134	6228	821	95	419	287	2	0	2000	Economies Développés -
176	196	192	11532	1474	384	950	566	8	0	2005	Amérique du Nord 2/
214	265	519	15148	1891	421	1446	1092	1	0	2006	
180	620	600	18788	2016	416	1900	1047	1	0	2007	
470	833	1450	31318	3545	926	2715	2653	1	0	2008	
61	96	125	6142	582	85	418	251	2		2000	États-Unis
167	119	190	11192	809	371	945	443	1		2005	
205	242	491	14698	1236	402	1407	953	1		2006	
179	608	596	18268	1206	404	1798	917	1		2007	
329	819	1441	30361	1844	887	2674	2411	1		2008	
661	13	65	17	0	1	12	186		1	2000	Europe du Sud-Est
1002	71	95	18	2	32	169	1001	0	88	2005	
1615	70	58	68	2	57	295	1537	0	80	2006	
1483	95	3	28	2	18	277	1480	0	1	2007	
2469	112	238	75	1	13	277	2161	1	0	2008	
1623	28	22	4633	697	251	464	2991	1	2	2000	Communauté d'Etats
9061	374	14	4108	6290	1142	575	11584	0	2	2005	Indépendants
11035	249	98	2894	9807	2217	991	11691	0	21	2006	
11886	331	86	1938	15263	2710	1753	15782	5	9	2007	
19546	719	355	3273	23505	4515	2772	21599	3	4	2008	
1404	24	15	3416	590	15	428	2611	0	0	2000	Fédération de Russie
7948	328	8	3490	5624	235	319	9647	0	1	2005	
9774	189	69	2623	8181	135	867	9474	0	0	2006	
10553	304	79	1515	12174	349	1222	12405	5	6	2007	
17303	567	244	1693	17453	286	1208	13313	3	0	2008	

Voir la fin du tableau pour la remarque générale et les notes.

World exports by provenance and destination (Table D)

In million U.S. dollars f.o.b.

Exports to → / ↓ Exports from	Year	World 1/ Monde 1/	Developed economies 2/ Economies en voie de développement 2/ Total	Asia-Pacific Asie-Pacifique Total	Asia-Pacific Asie-Pacifique Japan Japon	Europe Total	Europe Germany Allemagne	North America Amérique du Nord Total	North America Amérique du Nord U.S.A. É.-U.	Commonwealth of Independent States Communauté d'Etats Indépendants Total	Commonwealth of Independent States Communauté d'Etats Indépendants Europe
Mineral fuels and related materials (SITC, Rev. 3, 3) ***[cont.]***											
Northern Africa	2000	34270	28471	95	95	24091	2706	4285	3508	10	0
	2005	82493	69470	201	102	53890	6234	15379	12990	8	0
	2006	100759	84837	302	302	62613	6340	21923	18247	0	0
	2007	113956	93532	825	735	65849	5961	26858	22154	71	15
	2008	156322	129234	1386	1268	92843	8835	35004	28868	93	19
Sub-Saharan Africa	2000	45328	27709	229	193	9432	279	18048	17393	3	3
	2005	108877	68753	1730	1659	20859	194	46164	43262	9	9
	2006	130177	77010	2425	2419	22621	419	51964	48863	10	10
	2007	136134	77005	2363	1720	21970	1610	52672	50034	8	8
	2008	203552	118598	2555	2148	39948	2453	76096	71723	19	19
South Africa	2000	2664	1005	72	36	902	32	31	29	0	0
	2005	4866	2681	15	10	2633	52	33	33	8	8
	2006	4997	2654	15	10	2605	51	34	26	10	9
	2007	6759	2696	47	40	2288	48	360	288	8	8
	2008	7120	3035	24	14	2953	100	58	58	19	19
Latin America and the Caribbean	2000	62331	43972	434	371	3991	406	39547	38708	2	1
	2005	119308	80090	2	2	8420	470	71667	70105	0	0
	2006	147406	100370	154	154	13381	778	86835	85281	13	0
	2007	161168	110092	132	130	15570	1110	94391	92738	3	3
	2008	205287	124520	145	145	17582	1915	106792	105246	318	14
Brazil	2000	908	600	0	0	66	6	533	529		
	2005	7100	2085	0	0	777	5	1307	1305		
	2006	10590	3575	0	0	1229	2	2346	2342		
	2007	13297	5675	0	0	1996	205	3678	3674	0	0
	2008	18689	7527	0	0	2552	150	4974	4971	3	3
Eastern Asia	2000	19504	7958	5952	5704	452	46	1553	1477	97	78
	2005	43243	14030	8105	7140	2064	187	3861	3740	258	181
	2006	50673	16280	8674	7223	2377	195	5230	5068	269	222
	2007	59591	17367	8126	6848	3068	194	6173	6030	325	267
	2008	90390	23417	11187	8985	7127	439	5103	4794	467	366
China	2000	7855	3226	2080	1973	436	46	711	689	70	51
	2005	17622	5858	3318	3106	1341	185	1200	1091	203	128
	2006	17770	5882	2989	2749	1298	193	1594	1445	193	150
	2007	19951	5910	3022	2867	1509	193	1379	1251	247	195
	2008	31773	10213	5012	4760	2597	435	2605	2361	367	273
Southern Asia	2000	26843	16073	5332	5317	10595	184	146	146	11	3
	2005	61202	45818	17227	17194	27915	295	676	676	41	2
	2006	71745	36809	15903	15515	20668	133	238	237	36	3
	2007	94251	48543	20499	20496	27363	149	680	680	57	14
	2008	124871	63053	26506	26502	36299	221	248	247	71	15
Sourth-Eastern Asia	2000	45413	18790	16743	13540	405	19	1643	1637	2	2
	2005	92295	32387	29141	18140	1269	34	1976	1967	10	10
	2006	112212	38159	33523	20928	1556	33	3080	3067	16	16
	2007	128308	44289	39476	24278	1743	27	3070	3059	10	9
	2008	181597	63508	55163	34811	4816	51	3528	3520	9	8
Western Asia	2000	166875	89168	34999	34858	28953	1173	25215	24744	58	22
	2005	335182	172686	83735	83056	42144	1079	46806	44010	42	9
	2006	419890	206497	106011	105217	47619	1291	52867	49568	93	55
	2007	469025	251323	139020	138482	51485	1040	60818	58051	248	139
	2008	641722	323034	165750	164231	70859	1521	86425	80804	470	264
Oceania	2000	699	597	597	0	0		0	0		
	2005	834	572	572	0	0		0	0	0	
	2006	1004	678	678	34	0		0	0		
	2007	1510	1278	1276	103	2		0	0		
	2008	1644	1310	1309	245	1	0	0	0		

For general note and footnotes see end of table

Exportations mondiales par provenance et destination (Tableau D)

En millions de dollars E.-U. f.o.b.

South-Eastern Europe Europe du Sud-Est	Northern Africa Afrique septentrio-nale	Sub-Saharan Africa Afrique subsahari-enne	Latin America and the Caribbean Amérique latine et Caraïbes	Eastern Asia Asie orientale	Southern Asia Asie méridionale	South-eastern Asia Asie du Sud-Est	Western Asia Asie occidentale	Oceania Océanie	Others 4/ Autre 4/	← Exportations vers Année	Exportations en provenance de ↓
Combustibles minéraux et produits assimiles (CTCI, Rev. 3, 3) ***[suite]***											
35	472	59	1829	167	174	173	2221		659	2000	Afrique septentrionale
3	1398	104	3289	1831	716	489	4295	0	890	2005	
9	1556	387	2828	2589	1989	850	4740	0	973	2006	
31	1896	832	3846	3941	4266	1282	3047	55	1157	2007	
214	2509	1436	5395	6415	4316	1200	3771	72	1666	2008	
9	37	3591	1794	6333	4023	787	294	28	720	2000	Afrique subsaharienne
0	149	9362	5356	18320	5214	389	570	1	753	2005	
8	129	12509	6148	26535	5729	775	829	3	491	2006	
36	213	9912	7344	30967	6122	700	797	21	3009	2007	
28	119	15287	11497	42547	10448	1430	871	19	2690	2008	
2	35	580	45	129	83	42	168	1	573	2000	Afrique du sud
0	145	963	56	42	188	109	307	0	366	2005	
8	128	824	146	318	137	146	396	2	229	2006	
36	196	917	302	1312	528	115	326	15	309	2007	
28	110	1257	414	218	718	262	464	18	579	2008	
3	1	92	15576	438	209	179	105	0	1751	2000	Amérique latine et
8	16	566	30126	4067	581	356	514	2	2984	2005	Caraïbes
7	145	1069	38440	4563	847	558	596	17	780	2006	
6	182	1398	42733	4117	1044	580	816	3	192	2007	
0	35	1477	68602	6750	941	1185	959	15	485	2008	
		25	238	36	1	8	0			2000	Brésil
	2	419	3428	705	57	305	100	0		2005	
0		697	4436	1078	200	464	140	0		2006	
	0	983	5043	956	1	427	212			2007	
	5	901	7711	1703	20	677	143			2008	
10	7	77	363	6606	489	2581	66	133	1116	2000	Asie orientale
0	29	153	1570	11347	1186	12021	449	189	2011	2005	
2	178	698	1777	14556	1322	12348	485	312	2446	2006	
2	66	473	3781	16250	1461	16179	887	146	2655	2007	
4	30	956	7076	27266	3487	22383	1561	334	3410	2008	
10	6	59	209	2528	334	1360	53	0		2000	Chine
0	11	110	927	5106	653	4399	346	8		2005	
2	15	118	986	5681	720	3773	382	17		2006	
1	13	160	1595	6587	552	4369	493	24		2007	
4	27	469	3826	10574	1202	4393	632	66		2008	
0	2008	8	679	7173	177	501	212	0	0	2000	Asie méridionale
16	42	779	801	6713	2153	2505	2264	0	71	2005	
2	3216	2364	1235	15531	2627	4227	5463	9	227	2006	
2	4227	3168	1278	21211	3727	4108	7656	1	272	2007	
3	5874	4069	2315	28506	4288	5812	10260	26	594	2008	
3	9	28	78	13054	1725	11083	110	528	3	2000	Asie Sud-Est
3	2	108	175	24215	4122	29368	299	1602	4	2005	
13	59	540	234	28063	5545	37073	396	1774	339	2006	
12	87	293	422	30692	6310	43803	345	1785	259	2007	
18	152	972	343	41214	10156	61547	1141	2086	450	2008	
25	3470	1180	1706	49941	4283	8281	4222		4541	2000	Asie occidentale
39	4324	9461	2067	74281	19547	32939	14949	0	4847	2005	
93	5637	11529	3179	96434	33741	39639	18799	0	4249	2006	
388	9361	5338	3200	122285	25656	24666	11361	2	15197	2007	
532	12630	7046	3704	200873	28437	30920	14637	4	19436	2008	
0		0		99		2		1	0	2000	Océanie
		0	0	26		200		27	9	2005	
		0	0	3	0	150		8	166	2006	
			2	12		163	0	15	40	2007	
		0	0	72	0	197		16	48	2008	

Voir la fin du tableau pour la remarque générale et les notes.

World exports by provenance and destination (Table D)

In million U.S. dollars f.o.b.

Exports to → / ↓ Exports from	Year	World 1/ Monde 1/	Developed economies 2/ Economies en voie de développement 2/							Commonwealth of Independent States Communauté d'Etats Indépendants	
				Asia-Pacific Asie-Pacifique		Europe		North America Amérique du Nord			
			Total	Total	Japan Japon	Total	Germany Allemagne	Total	U.S.A. É.-U.	Total	Europe
Chemicals (SITC, Rev. 3, 5)											
World 1/	2000	566604	376616	29111	21177	261374	42965	86131	66769	7408	6209
	2005	1085742	721283	48399	33315	521425	88117	151460	120850	22569	19624
	2006	1225453	805558	51685	36524	582700	100472	171173	136949	29634	25883
	2007	1446538	936309	58095	40118	691749	123333	186465	149022	37981	32966
	2008	1649900	1043147	68644	47176	768588	138124	205916	165746	46684	40461
Developed Economies - Asia-Pacific 2/	2000	38800	15291	1286	256	6095	975	7910	7707	23	19
	2005	58732	18688	2054	330	7946	1315	8688	8479	64	61
	2006	64168	18787	1951	311	8272	1613	8564	8334	91	89
	2007	73099	20163	2248	376	8940	1882	8975	8731	107	102
	2008	77756	21710	2589	522	9534	1953	9586	9317	154	149
Japan	2000	35158	13165	385	.	5499	898	7280	7114	22	18
	2005	52644	15280	522	.	6891	1202	7868	7735	62	59
	2006	57850	15662	517	.	7302	1457	7843	7709	88	86
	2007	65191	16460	572	.	7769	1700	8119	7974	103	100
	2008	69137	17455	630	.	8410	1769	8414	8261	148	144
Developed Economies - Europe 2/	2000	317540	260835	11747	8608	212632	36874	36456	33714	4368	4036
	2005	635616	525597	19734	13317	434126	76997	71736	65049	15182	14116
	2006	711258	583802	20248	13933	481412	87298	82143	74241	20193	18812
	2007	837560	684418	22052	14656	572378	105963	89987	81102	25134	23363
	2008	928311	748658	24444	16337	630413	116928	93801	84973	30335	28241
France	2000	40440	32870	1270	908	27982	5990	3618	3362	530	469
	2005	69229	55050	2223	1607	46132	9073	6695	6073	1457	1333
	2006	75206	58842	2234	1535	49688	9806	6921	6172	2004	1840
	2007	87850	68422	2495	1693	58169	11831	7758	6985	2602	2395
	2008	99984	76738	2974	2112	65035	13925	8729	7781	3406	3167
Germany	2000	69666	53574	3003	2398	43606	.	6964	6328	1211	1124
	2005	135864	105192	4104	3132	89644	.	11444	10580	4180	3889
	2006	157109	120017	4279	3219	101533	.	14204	13100	5580	5214
	2007	183977	140210	4520	3260	120993	.	14696	13366	7015	6566
	2008	214293	162545	5129	3695	138519	.	18897	17462	8361	7868
Developed Economies - North America 2/	2000	94865	61283	8502	6582	24815	2845	27966	12116	312	267
	2005	146063	94840	10829	8261	41291	5328	42720	20590	486	429
	2006	164846	106100	11404	8764	47395	6480	47301	23031	582	508
	2007	188971	119118	12435	9423	56513	8904	50171	25126	807	732
	2008	217505	131940	14899	11001	61429	10525	55612	28501	1078	994
United States	2000	80057	48161	8179	6371	24133	2719	15849	.	302	260
	2005	119910	71856	10394	7962	39346	5025	22116	.	448	398
	2006	135404	80047	10964	8459	44820	6248	24263	.	540	471
	2007	154266	88689	12007	9157	51644	8545	25038	.	754	686
	2008	178881	99536	14255	10621	58176	10199	27104	.	1009	937
South-Eastern Europe	2000	1338	541	2	2	512	46	26	26	204	195
	2005	3112	1309	10	6	1077	101	222	220	231	207
	2006	3689	1551	10	6	1421	179	120	117	335	299
	2007	4920	2281	24	18	2081	295	176	174	508	459
	2008	6320	2908	44	21	2711	326	153	146	645	577
Commonwealth of Independent States	2000	8646	4609	36	34	3247	292	1326	1293	1411	878
	2005	16139	6628	121	79	5424	668	1083	973	3006	2015
	2006	18854	8064	100	79	6766	627	1198	1144	3682	2474
	2007	23998	9216	114	77	7743	621	1359	1272	5069	3464
	2008	36461	13611	178	103	10112	1126	3321	3103	6735	4739
Russian Federation	2000	6181	3740	23	21	2535	218	1183	1165	607	189
	2005	10106	4619	75	46	4034	457	510	490	1495	734
	2006	11576	5344	60	47	4651	382	633	611	1809	883
	2007	14684	5856	92	63	5175	319	589	568	2433	1259
	2008	22359	8559	143	91	6531	755	1885	1816	3677	2297

For general note and footnotes see end of table

Exportations mondiales par provenance et destination (Tableau D)

En millions de dollars E.-U. f.o.b.

South-Eastern Europe Europe du Sud-Est	Northern Africa Afrique septentrio-nale	Sub-Saharan Africa Afrique subsahari-enne	Latin America and the Caribbean Amérique latine et Caraïbes	Eastern Asia Asie orientale	Southern Asia Asie méridionale	South-eastern Asia Asie du Sud-Est	Western Asia Asie occidentale	Oceania Océanie	Others 4/ Autre 4/	← Exportations vers Année	Exportations en provenance de ↓
Produits chimiques (CTCI, Rev. 3, 5)											
2703	4581	7689	38344	67990	8957	27502	17173	324	7316	2000	Monde 1/
7780	8995	15051	60524	132583	21955	49603	35172	635	9592	2005	
10016	9842	18385	70031	150189	25238	55064	40555	683	10258	2006	
12608	12797	21986	86585	178047	33173	64915	49987	770	11378	2007	
16069	16215	27222	109036	190629	48592	78149	61018	944	12195	2008	
2	52	161	630	16027	490	5639	282	94	109	2000	Economies Développés -
15	55	293	694	30187	844	7196	453	171	71	2005	Asie-Pacifique 2/
16	64	540	855	34539	856	7662	501	166	88	2006	
19	114	932	1010	39886	1064	8810	706	183	105	2007	
28	104	821	1165	41497	1477	9681	900	205	13	2008	
2	45	105	538	15457	446	5143	230	6		2000	Japon
10	50	127	589	29161	651	6331	376	7	0	2005	
14	56	157	640	33332	706	6767	418	10	0	2006	
14	99	186	767	38419	825	7710	602	6	0	2007	
22	92	207	927	40047	971	8496	766	7	0	2008	
2195	3333	3873	9258	8745	2823	4879	10675	147	6410	2000	Economies Développés -
6308	5978	6911	14182	17355	5484	8451	20800	299	9070	2005	Europe 2/
8103	6501	7678	16290	20164	6066	9066	23363	313	9718	2006	
9980	8161	9166	20170	25009	7434	10117	27446	341	10184	2007	
12503	10024	10326	24286	28477	8832	12007	31298	401	11166	2008	
193	1065	1052	1207	1065	286	690	1358	122	2	2000	France
528	2015	1785	1671	1808	523	1476	2598	225	93	2005	
669	2015	1984	1939	2200	660	1672	2875	246	100	2006	
778	2392	2391	2325	2577	772	1803	3435	285	69	2007	
1047	2975	2640	2735	3046	850	2016	4192	324	15	2008	
423	372	617	2378	2718	681	1316	2344	6	4026	2000	Allemagne
1224	677	1082	3521	5251	1370	1874	4384	7	7101	2005	
1598	787	1225	4016	6533	1507	2145	5017	7	8679	2006	
1976	1024	1606	4964	7861	1944	2444	5851	9	9073	2007	
2443	1351	1979	6447	8921	2396	2917	6784	12	10138	2008	
19	215	666	17202	9182	676	3844	1453	13	0	2000	Economies Développés -
42	268	949	25055	15640	1379	5193	2191	21	0	2005	Amérique du Nord 2/
47	372	1168	29626	17305	1530	5620	2473	23	0	2006	
68	618	1350	33546	21603	1941	6388	3513	19	0	2007	
115	675	1603	41566	22708	5810	8064	3906	41	0	2008	
17	207	648	16767	8305	619	3605	1413	12		2000	Etats-Unis
38	253	883	24411	13835	1216	4865	2088	18	0	2005	
43	360	1101	28799	15554	1362	5220	2361	17		2006	
61	601	1268	32591	19356	1698	5888	3343	17		2007	
109	657	1446	40003	20292	5045	7019	3732	34		2008	
223	21	21	18	9	19	19	262	0	1	2000	Europe du Sud-Est
577	62	37	76	30	45	15	648	0	81	2005	
803	55	51	64	31	48	13	731	2	6	2006	
1147	46	24	111	27	67	11	673	0	25	2007	
1499	86	84	218	38	116	14	677	0	35	2008	
65	78	40	548	1038	247	119	489	1	1	2000	Communauté d'Etats
209	224	150	1270	2439	889	282	1039	0	3	2005	Indépendants
231	224	148	1502	2614	1035	269	1071	0	12	2006	
344	211	176	2901	3238	1088	305	1431	0	18	2007	
463	270	617	4936	4333	2558	935	1984	1	19	2008	
38	48	16	378	889	159	62	243	1	0	2000	Fédération de Russie
81	95	41	867	1785	398	143	581	0	1	2005	
109	159	27	1077	1921	392	144	594	0	1	2006	
149	130	70	1970	2466	642	187	779	0	2	2007	
287	88	279	3051	2988	1644	650	1134	0	1	2008	

Voir la fin du tableau pour la remarque générale et les notes.

World exports by provenance and destination (Table D)

In million U.S. dollars f.o.b.

Exports to → / ↓ Exports from	Year	World 1/ Monde 1/	Developed economies 2/ Economies en voie de développement 2/ Total	Asia-Pacific Asie-Pacifique Total	Asia-Pacific Asie-Pacifique Japan Japon	Europe Total	Europe Germany Allemagne	North America Amérique du Nord Total	North America Amérique du Nord U.S.A. É.-U.	Commonwealth of Independent States Communauté d'Etats Indépendants Total	Commonwealth of Independent States Communauté d'Etats Indépendants Europe
Chemicals (SITC, Rev. 3, 5) *[cont.]*											
Northern Africa	2000	2351	1096	25	2	1016	49	56	54	3	3
	2005	3896	1561	40	2	1445	55	75	68	10	8
	2006	4552	1982	74	4	1817	55	91	91	8	5
	2007	5396	2442	43	7	2226	67	173	173	6	2
	2008	12138	4589	149	22	4122	161	318	314	16	7
Sub-Saharan Africa	2000	2850	947	141	79	446	64	361	330	38	38
	2005	6229	2750	694	150	1079	170	977	878	8	7
	2006	6355	2143	367	269	1028	159	748	651	15	15
	2007	7065	2549	336	245	1237	194	976	914	19	17
	2008	9496	3032	265	161	1711	189	1056	1009	10	8
South Africa	2000	2055	874	137	79	382	57	355	324	1	0
	2005	3955	1794	260	150	814	93	720	700	7	6
	2006	3910	1729	361	269	795	118	573	538	15	15
	2007	4340	1873	335	244	906	155	632	606	6	5
	2008	5724	2182	264	160	1130	172	788	761	3	2
Latin America and the Caribbean	2000	16626	7477	325	259	2088	315	5064	4945	12	11
	2005	28601	12764	500	345	3533	552	8731	8400	61	57
	2006	32285	15085	519	380	4498	597	10067	9640	69	65
	2007	39042	16670	678	541	5753	868	10239	9737	66	61
	2008	45549	20033	820	609	6578	780	12635	12006	77	68
Brazil	2000	3565	1471	157	141	649	152	665	641	3	3
	2005	7303	2815	267	222	1298	301	1250	1205	37	37
	2006	9276	4076	279	227	1769	324	2028	1983	38	38
	2007	10682	4422	345	300	2375	351	1703	1651	27	27
	2008	12627	5655	359	312	2970	403	2326	2234	32	30
Eastern Asia	2000	45641	11728	4104	3441	4184	868	3440	3221	444	368
	2005	97650	25978	8708	7117	8891	1698	8379	7792	1862	1612
	2006	114420	30772	10585	8660	10721	2022	9466	8790	2456	2069
	2007	143570	37253	12728	10067	13775	2620	10750	9964	3526	2907
	2008	170780	48668	16418	12931	17729	3905	14521	13419	4307	3483
China	2000	12098	6060	1714	1493	2570	645	1775	1661	131	93
	2005	35772	16322	4532	3839	6612	1332	5178	4864	933	753
	2006	44530	19720	5541	4757	7976	1586	6204	5782	1375	1094
	2007	60314	24885	7242	6100	10347	2130	7296	6758	2225	1763
	2008	79313	33571	9410	7566	13599	3282	10562	9740	2891	2271
Southern Asia	2000	5012	1853	170	101	1149	223	534	482	233	152
	2005	13904	4839	374	235	2854	545	1612	1453	632	404
	2006	16937	5747	411	278	3306	641	2030	1849	727	479
	2007	19849	7107	457	317	4125	854	2525	2288	827	503
	2008	24958	9348	638	399	5411	997	3299	2963	1021	620
Sourth-Eastern Asia	2000	21083	6188	2395	1681	2423	199	1369	1309	43	41
	2005	48859	16500	4448	3144	8328	282	3724	3583	122	117
	2006	56743	20084	4948	3452	9883	341	5253	5081	153	149
	2007	64913	22179	5798	3991	9950	487	6431	5143	207	201
	2008	66652	19995	6668	4506	8455	450	4872	3724	278	267
Western Asia	2000	11835	4765	377	131	2765	214	1623	1571	316	201
	2005	26921	9820	882	329	5428	405	3510	3362	906	592
	2006	31323	11432	1065	387	6176	460	4191	3979	1323	920
	2007	38122	12902	1178	399	7023	579	4701	4397	1706	1155
	2008	53935	18642	1526	566	10377	783	6739	6268	2028	1307
Oceania	2000	18	2	1	0	1	0	0	0		
	2005	22	9	4	0	3	0	2	2		
	2006	24	8	3	0	4	0	1	1		
	2007	32	10	5	0	4	0	1	1	0	
	2008	39	12	6	0	5	0	2	1	0	0

For general note and footnotes see end of table

Exportations mondiales par provenance et destination (Tableau D)

En millions de dollars E.-U. f.o.b.

South-Eastern Europe Europe du Sud-Est	Northern Africa Afrique septentrio-nale	Sub-Saharan Africa Afrique subsahari-enne	Latin America and the Caribbean Amérique latine et Caraïbes	Eastern Asia Asie orientale	Southern Asia Asie méridionale	South-eastern Asia Asie du Sud-Est	Western Asia Asie occidentale	Oceania Océanie	Others 4/ Autre 4/	← Exportations vers Année	Exportations en provenance de ↓
Produits chimiques (CTCI, Rev. 3, 5) *[suite]*											
9	172	44	118	32	545	42	255	0	34	2000	Afrique septentrionale
19	428	131	312	66	757	56	498	0	59	2005	
23	389	153	358	92	881	55	532	0	79	2006	
77	436	122	577	61	916	40	627	0	91	2007	
179	733	384	1237	219	2882	265	1411	0	221	2008	
5	9	1245	105	116	233	72	71	0	6	2000	Afrique subsaharienne
1	18	2147	148	285	474	152	224	1	20	2005	
2	16	3037	154	253	367	143	197	2	27	2006	
2	21	3108	174	301	440	159	256	3	33	2007	
5	30	4059	235	344	1178	249	317	5	30	2008	
5	9	658	101	114	160	70	62	0	1	2000	Afrique du sud
1	15	1127	146	267	254	114	214	1	14	2005	
1	12	1188	152	231	253	117	188	1	21	2006	
2	16	1317	169	276	286	130	241	1	22	2007	
2	23	1724	210	305	820	172	263	2	20	2008	
2	19	147	8270	362	66	163	83	0	24	2000	Amérique latine et
6	64	358	13515	992	297	245	221	12	65	2005	Caraïbes
9	73	449	14648	1191	160	259	229	26	88	2006	
27	128	508	19305	1297	216	301	364	36	123	2007	
23	133	548	22222	1138	572	375	271	36	122	2008	
1	10	88	1693	156	21	80	40	0		2000	Brésil
2	25	264	3373	329	220	106	130	0		2005	
3	31	351	4060	369	81	124	141	0	0	2006	
8	51	407	4956	386	110	105	208	0		2007	
10	54	405	5688	351	171	143	119	0		2008	
42	205	628	1318	23682	1634	5179	760	17	3	2000	Asie orientale
165	563	1513	3564	47286	4734	9598	2348	34	4	2005	
277	710	1947	4552	53344	5764	11479	3080	39	1	2006	
274	1074	2694	6292	64117	9109	14703	4470	55	3	2007	
341	1377	3608	9196	67937	11110	18630	5523	81	2	2008	
23	91	219	511	2632	779	1356	290	6		2000	Chine
114	315	777	1920	7409	2800	3893	1274	16		2005	
202	393	1066	2752	8484	3727	5034	1755	21		2006	
143	578	1478	4300	11014	6280	6962	2420	29		2007	
205	759	2188	6426	12917	7899	9278	3135	44		2008	
8	65	352	283	647	492	517	557	4	0	2000	Asie méridionale
48	195	906	790	1669	1595	1591	1617	11	10	2005	
56	223	1225	908	2089	1944	1970	2022	13	12	2006	
77	316	1418	1056	2285	2240	2025	2473	11	15	2007	
94	349	2002	1445	2376	2775	2436	3077	15	22	2008	
14	55	275	232	6051	1229	6581	369	44	1	2000	Asie Sud-Est
36	147	663	382	13012	2850	14332	728	75	10	2005	
30	147	734	428	14723	3300	16095	958	87	6	2006	
55	205	952	550	16017	4132	18951	1554	105	7	2007	
38	256	1119	1000	15805	4637	21463	1913	138	9	2008	
117	358	227	363	2097	502	446	1917	0	727	2000	Asie occidentale
353	994	992	534	3623	2604	2490	4407	1	197	2005	
420	1070	1254	645	3843	3287	2429	5397	1	221	2006	
538	1465	1534	891	4206	4526	3105	6473	1	774	2007	
779	2180	2050	1526	5758	6646	4028	9740	2	555	2008	
0	0	8	0	0	0	3		4	0	2000	Océanie
0		1	0	0	1	1	0	9	0	2005	
0		1	1	1	1	1	0	11	0	2006	
0	0	2	1	0	0	2	0	16	0	2007	
0		2	1	0	0	3	0	20	0	2008	

Voir la fin du tableau pour la remarque générale et les notes.

World exports by provenance and destination (Table D)

In million U.S. dollars f.o.b.

Exports to → / ↓ Exports from	Year	World 1/ Monde 1/	Developed economies 2/ Economies en voie de développement 2/							Commonwealth of Independent States Communauté d'Etats Indépendants	
				Asia-Pacific Asie-Pacifique		Europe		North America Amérique du Nord			
			Total	Total	Japan Japon	Total	Germany Allemagne	Total	U.S.A. É.-U.	Total	Europe
Machinery and transport equipment (SITC, Rev. 3, 7)											
World 1/	2000	2618827	1797232	137091	102537	982352	187945	677788	556025	19880	15963
	2005	3899356	2458905	185342	126330	1475575	280104	797987	657304	77950	65629
	2006	4464233	2751023	200342	136903	1667537	320215	883144	727385	107062	90556
	2007	5039531	3020517	218497	145997	1892317	364364	909703	744305	153914	131820
	2008	5405244	3127379	235155	153057	1987991	393523	904233	738624	198681	172632
Developed Economies - Asia-Pacific 2/	2000	338262	190601	9494	291	63164	14798	117942	111579	536	422
	2005	393819	191974	14712	202	66112	12980	111150	103810	4658	4445
	2006	424484	205475	13716	196	69889	13904	121870	113417	7416	7097
	2007	466111	213808	15465	204	77872	14940	120471	111474	11383	10995
	2008	500095	211100	16621	188	79525	15646	114954	105806	17773	17253
Japan	2000	329661	185816	7675	.	61970	14532	116171	109917	526	414
	2005	381290	185348	11660	.	64699	12716	108988	101781	4633	4427
	2006	411968	198965	10832	.	68276	13593	119857	111558	7376	7067
	2007	451952	206671	12221	.	76217	14606	118233	109394	11334	10955
	2008	484399	203082	13444	.	77853	15303	111784	102868	17692	17185
Developed Economies - Europe 2/	2000	1015733	831470	24275	16823	693233	126657	113962	104674	11246	9770
	2005	1613748	1259970	34397	19789	1075640	191010	149932	137753	46625	41954
	2006	1826623	1412399	35161	20296	1215031	216677	162207	147239	62244	55909
	2007	2073261	1570091	39949	22715	1363361	245278	166781	151709	83970	76391
	2008	2217434	1628316	43924	22568	1415709	262035	168683	151732	106990	97823
France	2000	132952	103387	1699	1089	86545	19223	15143	14101	962	653
	2005	180727	132950	3708	1476	114936	26999	14307	13351	2628	1962
	2006	197600	142543	3323	1743	124374	29408	14845	13778	3703	2877
	2007	214875	152030	3840	2192	132579	30873	15611	14447	4330	3694
	2008	227846	155196	5227	1765	134883	34606	15086	13741	6456	5616
Germany	2000	272345	223326	8768	6855	175308	.	39250	37072	4105	3664
	2005	490994	378228	13153	8939	306506	.	58570	54520	16501	14917
	2006	550862	413328	13851	9156	333594	.	65883	60609	22980	20965
	2007	629551	467359	14677	9296	385677	.	67005	61416	30072	27313
	2008	677257	487045	15994	9414	403963	.	67088	61746	35889	33203
Developed Economies - North America 2/	2000	523665	335332	36795	28250	99404	18363	199133	101693	1535	1086
	2005	552096	337310	32718	21900	94927	19497	209664	103077	3516	2578
	2006	617699	361112	36461	23778	106532	24302	218119	103676	4767	3689
	2007	664507	385411	36628	23947	121776	28055	227007	106167	7269	5897
	2008	672034	372963	36781	22686	126133	29737	210049	92547	9448	7445
United States	2000	412200	227821	35994	27866	94397	17580	97431	.	1458	1018
	2005	433666	226415	31163	21148	88684	18667	106568	.	3145	2316
	2006	494453	247287	34644	22981	98224	22779	114420	.	4188	3229
	2007	536840	268868	34920	23181	113128	26762	120820	.	6433	5235
	2008	556909	270105	35140	22130	117486	28349	117478	.	8244	6520
South-Eastern Europe	2000	2784	2115	3	0	2009	521	103	93	111	100
	2005	9737	7664	22	15	7371	2163	271	249	375	314
	2006	13120	10374	22	16	10088	3135	264	238	738	630
	2007	18318	13907	39	26	13560	4525	308	286	1356	1160
	2008	23898	17813	45	26	17402	5807	366	336	1927	1752
Commonwealth of Independent States	2000	10606	3273	40	36	2934	487	300	277	4552	3401
	2005	18719	3279	35	30	2967	745	278	228	11207	7448
	2006	23274	4563	36	23	4181	1142	345	280	13994	9437
	2007	30249	5682	49	33	5227	1306	406	370	19386	13598
	2008	36924	7118	107	85	6658	1657	353	308	23454	16877
Russian Federation	2000	6422	2634	35	34	2410	387	189	179	1573	749
	2005	9843	2085	30	28	1890	565	165	130	4543	2011
	2006	12301	2865	24	20	2641	891	199	170	5662	2461
	2007	14314	3143	36	31	2878	968	229	214	7221	3134
	2008	17180	4074	92	83	3793	1129	189	162	8302	3731

For general note and footnotes see end of table

Exportations mondiales par provenance et destination (Tableau D)

En millions de dollars E.-U. f.o.b.

South-Eastern Europe Europe du Sud-Est	Northern Africa Afrique septentrio-nale	Sub-Saharan Africa Afrique subsahari-enne	Latin America and the Caribbean Amérique latine et Caraïbes	Eastern Asia Asie orientale	Southern Asia Asie méridionale	South-eastern Asia Asie du Sud-Est	Western Asia Asie occidentale	Oceania Océanie	Others 4/ Autre 4/	← Exportations vers Année	Exportations en provenance de ↓
Machines et matériél de transport (CTCI, Rev. 3, 7)											
7394	17492	28908	158135	287712	22837	199747	71432	2013	6043	2000	Monde 1/
23198	31011	59846	201108	571302	58538	259979	147568	4826	5123	2005	
29931	34481	71535	245573	676513	73237	290522	174531	5142	4682	2006	
38828	44200	84944	282038	769047	95380	325554	210517	8125	6468	2007	
47653	57942	102512	330227	803930	110190	353873	253465	12040	7349	2008	
76	911	3092	16413	67395	2899	46346	8976	621	397	2000	Economies Développés -
174	1476	5567	19937	102606	4799	45938	15227	1114	348	2005	Asie-Pacifique 2/
231	1646	6302	24636	109279	5424	44748	17670	1404	254	2006	
360	2311	7530	28197	119900	6429	49743	24439	1851	161	2007	
544	3355	8324	32640	128767	7957	56318	31115	2120	82	2008	
73	900	2942	16238	66602	2790	45357	8113	304		2000	Japon
171	1457	5079	19686	101289	4562	44866	13595	516	88	2005	
226	1632	5971	24361	108095	5188	43558	15844	735	17	2006	
350	2287	7091	27871	118475	6149	48422	22311	986	5	2007	
538	3331	7761	32130	127282	7656	54720	28949	1257	0	2008	
6112	11737	15229	29109	38550	8210	22907	36121	550	4490	2000	Economies Développés -
19255	20492	27726	38475	69214	22962	32142	73285	1422	2180	2005	Europe 2/
24837	20650	31514	45133	81579	26144	35845	82978	1270	2031	2006	
31262	26065	36726	53659	97649	30754	42992	94262	2119	3712	2007	
37765	33458	40672	63026	110441	35118	47477	106214	3131	4828	2008	
536	4200	4160	4149	5250	1384	2817	5172	337	600	2000	France
1695	7198	4756	4339	9542	3416	5233	8253	594	122	2005	
2049	6663	5263	5924	11639	3986	4494	10716	520	100	2006	
2391	7602	5640	7354	12626	4906	5914	11140	624	318	2007	
2674	8814	6608	9386	12551	5467	7941	11332	746	674	2008	
1738	1857	3307	7626	12322	1917	5981	9509	102	555	2000	Allemagne
5945	3400	7646	12203	27940	6913	10264	21181	210	564	2005	
7906	3732	8543	13746	35051	8746	11761	24435	145	488	2006	
8554	4862	9554	15902	40203	9582	13505	28200	457	1303	2007	
10854	6311	10054	20110	47750	10946	13969	32596	257	1475	2008	
266	2440	3056	84864	48817	2259	32401	12523	171	1	2000	Economies Développés -
530	2510	6282	88423	55289	4503	32579	20943	211	0	2005	Amérique du Nord 2/
619	3246	7435	102883	65584	6904	38088	26902	159	0	2006	
714	3678	8735	108664	70446	11896	37866	29574	253	0	2007	
1080	3922	10652	121079	66142	8919	40189	37354	285	0	2008	
244	2348	2934	83422	47397	2166	32085	12159	164	1	2000	États-Unis
473	2320	5858	85978	53311	4115	31846	20007	197		2005	
511	3037	6811	99641	63214	6425	37278	25911	148		2006	
636	3193	7954	104606	68298	11388	36893	28361	211		2007	
961	3566	9887	116675	64018	8320	39075	35808	250		2008	
193	70	20	25	35	42	17	154	0	2	2000	Europe du Sud-Est
467	157	71	69	121	71	52	513	24	154	2005	
623	178	98	117	134	96	70	690	2	0	2006	
982	248	154	389	166	253	83	722	59	0	2007	
1529	390	258	410	224	293	144	828	82	0	2008	
197	155	103	138	849	679	152	500	1	6	2000	Communauté d'Etats
343	163	169	279	1281	1298	197	483	16	5	2005	Indépendants
323	170	269	274	1358	1526	235	545	1	15	2006	
421	308	238	436	1430	1438	311	578	4	19	2007	
599	356	345	517	1384	2177	298	672	4	3	2008	
165	100	84	117	765	568	115	294	1	6	2000	Fédération de Russie
199	82	134	210	1141	978	158	293	15	5	2005	
193	85	238	210	1227	1253	195	360	1	12	2006	
231	213	181	373	1218	1144	247	320	4	18	2007	
245	252	235	396	1180	1858	239	394	4	2	2008	

Voir la fin du tableau pour la remarque générale et les notes.

World exports by provenance and destination (Table D)

In million U.S. dollars f.o.b.

Exports to → / ↓ Exports from	Year	World 1/ Monde 1/	Developed economies 2/ Economies en voie de développement 2/ Total	Asia-Pacific Asie-Pacifique Total	Asia-Pacific Asie-Pacifique Japan Japon	Europe Total	Europe Germany Allemagne	North America Amérique du Nord Total	North America Amérique du Nord U.S.A. É.-U.	Commonwealth of Independent States Communauté d'Etats Indépendants Total	Commonwealth of Independent States Communauté d'Etats Indépendants Europe
Machinery and transport equipment (SITC, Rev. 3, 7) ***[cont.]***											
Northern Africa	2000	1754	1566	1	1	1559	277	6	5	1	1
	2005	3944	3518	8	7	3495	436	15	13	1	1
	2006	4690	4163	6	5	4146	481	10	8	1	1
	2007	5446	4840	3	1	4807	492	31	26	4	2
	2008	8341	6357	26	25	6201	769	130	128	17	16
Sub-Saharan Africa	2000	5319	3389	403	154	2340	969	647	613	15	14
	2005	12551	7942	2135	1174	4780	1169	1027	982	27	21
	2006	14353	9029	2003	1161	5462	1328	1565	1484	25	11
	2007	16370	10114	1980	1062	6375	1822	1760	1346	49	25
	2008	21251	12013	1953	889	7020	2275	3039	2875	85	75
South Africa	2000	4570	3150	390	143	2156	950	604	577	14	14
	2005	9574	6764	2120	1167	3822	1135	822	782	17	11
	2006	11293	7820	1965	1126	4659	1296	1196	1121	20	9
	2007	13412	8945	1944	1043	5345	1789	1656	1254	45	24
	2008	16229	10636	1928	869	6075	2213	2633	2486	79	72
Latin America and the Caribbean	2000	122154	108689	764	615	6609	1778	101316	98438	19	18
	2005	155837	126005	1108	624	8699	3293	116198	112719	144	134
	2006	182813	144581	1152	618	10025	3994	133404	129346	372	357
	2007	195564	149244	1396	736	12379	5390	135470	130482	619	596
	2008	215462	163042	2067	824	15792	6765	145184	140165	760	720
Brazil	2000	15416	8675	358	290	3065	497	5252	5157	3	3
	2005	30560	13305	263	69	4641	1608	8401	7684	125	117
	2006	33405	12905	239	78	4900	1679	7767	7081	236	225
	2007	36286	13886	346	94	5952	2007	7589	6538	317	300
	2008	41823	15257	819	133	6261	2481	8177	7738	468	448
Eastern Asia	2000	347614	188124	37112	32788	64657	14462	86356	82180	1052	698
	2005	773182	360361	64702	54825	146352	34375	149307	139867	8343	6701
	2006	936838	418131	73222	61305	167819	39511	177090	165581	12888	10445
	2007	1105239	479109	81760	66963	204970	44903	192380	179499	23516	19344
	2008	1230395	517067	88790	72837	227045	49481	201233	186977	30141	25143
China	2000	82600	46255	10601	9716	16464	3921	19191	18323	325	217
	2005	352234	196190	35890	31199	76078	18951	84223	79657	4258	3316
	2006	456343	243357	41213	35028	94966	23652	107177	101266	7238	5722
	2007	577751	298306	48584	40002	127632	27652	122091	115226	13613	10708
	2008	674065	333933	55029	45253	149129	32539	129774	121382	18119	14715
Southern Asia	2000	3625	1641	151	104	958	204	532	511	71	33
	2005	11786	5172	295	186	3026	648	1852	1754	202	114
	2006	14873	6382	347	219	3442	753	2594	2486	282	176
	2007	19104	7888	473	241	4660	1047	2756	2629	399	287
	2008	27434	11527	646	259	7630	1688	3251	3117	502	348
Sourth-Eastern Asia	2000	225569	118401	27610	23208	38165	7455	52626	51240	145	131
	2005	308118	131892	34470	27240	42797	9756	54625	53366	798	763
	2006	351013	148001	37489	28990	49327	10743	61185	59338	799	748
	2007	375689	147277	40012	29763	50251	11249	57015	55183	1107	1037
	2008	369019	141317	41794	30771	48774	11637	50750	48839	1551	1444
Western Asia	2000	21582	12522	414	262	7258	1943	4850	4704	584	277
	2005	45550	23596	570	335	19375	4030	3651	3476	2053	1155
	2006	54179	26581	547	294	21561	4244	4472	4275	3536	2056
	2007	69476	33012	642	305	27056	5357	5314	5129	4858	2489
	2008	82747	38594	2311	1896	30050	6026	6234	5789	6032	3736
Oceania	2000	159	110	30	4	62	31	18	17	11	11
	2005	269	223	171	4	36	1	17	12	0	0
	2006	274	233	180	1	34	0	19	17	0	0
	2007	197	131	103	1	23	0	5	4	0	0
	2008	209	152	92	1	53	1	7	5	0	0

For general note and footnotes see end of table

Exportations mondiales par provenance et destination (Tableau D)

En millions de dollars E.-U. f.o.b.

South-Eastern Europe Europe du Sud-Est	Northern Africa Afrique septentrio-nale	Sub-Saharan Africa Afrique subsahari-enne	Latin America and the Caribbean Amérique latine et Caraïbes	Eastern Asia Asie orientale	Southern Asia Asie méridionale	South-eastern Asia Asie du Sud-Est	Western Asia Asie occidentale	Oceania Océanie	Others 4/ Autre 4/	← Exportations vers Année	Exportations en provenance de ↓
Machines et matériél de transport (CTCI, Rev. 3, 7) *[suite]*											
0	62	28	0	1	3	1	66	0	26	2000	Afrique septentrionale
5	125	94	2	18	7	3	95	0	77	2005	
3	198	107	8	21	7	2	66	1	115	2006	
5	234	153	5	26	17	3	59	0	100	2007	
28	519	316	11	14	12	262	648	0	158	2008	
4	25	1372	92	140	40	118	113	3	9	2000	Afrique subsaharienne
3	75	2750	483	275	331	189	435	1	40	2005	
6	221	3282	352	290	190	195	722	20	22	2006	
8	180	4275	248	251	246	150	786	5	59	2007	
95	379	6542	407	277	149	308	913	7	76	2008	
4	21	967	88	136	25	96	65	2	2	2000	Afrique du sud
2	66	1678	142	216	319	172	192	1	5	2005	
5	193	2130	160	218	143	182	407	2	15	2006	
3	156	2864	223	209	233	138	549	3	44	2007	
61	320	3643	249	232	110	225	651	2	20	2008	
3	47	290	11644	632	99	526	174	1	30	2000	Amérique latine et
17	317	1212	23836	2068	474	958	702	4	100	2005	Caraïbes
25	339	1619	30370	3065	389	824	1138	21	71	2006	
44	514	1823	37530	2944	501	1334	943	15	52	2007	
105	413	2409	41978	3138	578	1699	1267	12	63	2008	
1	41	254	6013	131	70	97	130	1		2000	Brésil
13	268	1076	13729	639	418	402	582	3		2005	
18	262	1371	16314	669	320	294	995	20		2006	
28	391	1610	17695	560	357	674	765	4		2007	
65	345	2097	20345	914	349	1047	931	7		2008	
234	1157	3450	11501	92411	4160	37351	7457	528	189	2000	Asie orientale
1206	3230	10908	23663	266465	13169	63750	20093	1641	354	2005	
1688	4550	14386	34154	328029	18724	78330	23922	1697	338	2006	
2663	6528	17723	43766	376085	26037	93504	32778	3126	402	2007	
3475	9416	24653	58748	396454	35502	106660	42471	5565	243	2008	
39	283	1034	2120	21483	1303	7934	1814	10		2000	Chine
485	1724	4776	9370	93024	7190	26643	8247	326		2005	
697	2739	7118	15487	120952	11480	35307	11438	532		2006	
1410	4028	10198	22349	147297	18184	45104	16612	651		2007	
2246	6195	15449	30983	163421	24439	55681	22970	629		2008	
3	69	318	132	154	337	457	442	1	1	2000	Asie méridionale
15	372	1128	518	425	1039	1145	1748	3	19	2005	
33	352	1560	681	573	1176	1447	2355	9	23	2006	
44	528	1873	912	789	1346	1672	3620	12	21	2007	
77	846	2386	1295	980	1795	3454	4415	31	128	2008	
31	254	1346	3706	37734	3155	57988	2660	116	32	2000	Asie Sud-Est
76	718	2011	4558	72759	6821	82453	5701	255	75	2005	
102	1022	2308	5989	85678	8689	90104	7827	435	61	2006	
120	1272	2790	7074	98255	10777	97084	9404	442	87	2007	
156	1869	2755	8654	93630	11656	95702	10961	504	262	2008	
275	564	604	510	991	956	1471	2247	8	850	2000	Asie occidentale
1107	1376	1925	866	769	3064	562	8342	120	1768	2005	
1443	1911	2650	976	915	3967	627	9716	106	1750	2006	
2206	2334	2922	1157	1079	5684	793	13352	223	1856	2007	
2201	3020	3194	1463	2474	6029	1343	16607	282	1507	2008	
0		1	1	2		13	0	13	10	2000	Océanie
0	0	2	1	13	0	10	0	16	3	2005	
0	0	4	1	9	0	7	1	18	0	2006	
0	0	1	1	26	2	19	1	16	0	2007	
0	0	6	0	5	6	19	2	18	0	2008	

Voir la fin du tableau pour la remarque générale et les notes.

World exports by provenance and destination (Table D)

In million U.S. dollars f.o.b.

Exports to → / ↓ Exports from	Year	World 1/ Monde 1/	Developed economies 2/ Economies en voie de développement 2/							Commonwealth of Independent States Communauté d'Etats Indépendants	
			Total	Asia-Pacific Asie-Pacifique		Europe		North America Amérique du Nord			
				Total	Japan Japon	Total	Germany Allemagne	Total	U.S.A. É.-U.	Total	Europe
Passenger road vehicles and their parts (SITC, Rev. 3, 781.2, 784.1, 785.1, 785.2 and 785.31)											
World 1/	2000	318747	280876	12905	6829	143740	24145	124231	109006	1657	1448
	2005	510391	421198	21144	8980	248438	41339	151616	131095	11059	9970
	2006	559706	452741	20789	8293	264923	47251	167029	144122	18546	17053
	2007	650273	506258	23807	8786	314279	51606	168172	142215	31496	28788
	2008	667614	489851	24137	8069	307840	53969	157874	131829	43049	40526
Developed Economies - Asia-Pacific 2/	2000	63557	53170	3692	30	12509	2479	36969	34498	154	148
	2005	88666	66348	6592	9	17644	2614	42113	38694	3214	3107
	2006	103385	76631	6139	6	18728	3195	51764	47625	5595	5393
	2007	117302	80213	6863	8	21512	2895	51838	47258	8733	8545
	2008	124814	76649	7544	7	20477	2490	48628	43891	13605	13322
Japan	2000	62188	52727	3482	.	12495	2478	36750	34278	154	148
	2005	86224	65656	6220	.	17608	2612	41828	38410	3214	3107
	2006	101164	76093	5811	.	18708	3194	51574	47436	5595	5393
	2007	114842	79658	6459	.	21477	2893	51722	47143	8733	8545
	2008	121632	75346	7231	.	20441	2488	47674	43006	13604	13322
Developed Economies - Europe 2/	2000	162288	148798	6302	5066	122249	18642	20248	19425	1177	1102
	2005	280282	251008	8698	6021	206044	31183	36267	34161	4444	4049
	2006	298722	263028	8240	5393	217480	34235	37307	34626	7718	7049
	2007	349061	303542	9381	5826	256679	34898	37482	34575	12368	11443
	2008	347983	293136	8852	4939	250356	35723	33929	30816	16447	15782
France	2000	19406	17382	163	131	17193	2757	26	15	28	28
	2005	34499	30263	407	191	29791	5521	65	7	280	272
	2006	31428	27826	387	131	27243	4741	195	98	424	417
	2007	31760	28131	435	157	27521	4446	176	100	553	541
	2008	28500	24686	381	168	24213	4425	92	45	660	648
Germany	2000	61492	55191	4192	3688	37221	.	13778	13357	786	726
	2005	110169	96702	5002	3959	69312	.	22387	21111	1754	1503
	2006	117624	100137	4990	3711	70998	.	24149	22492	3047	2636
	2007	140585	119290	5223	3572	88681	.	25386	23371	4754	4277
	2008	142424	117319	5410	3380	87999	.	23911	21689	5535	5213
Developed Economies - North America 2/	2000	53034	48252	1254	948	2618	1281	44380	34581	21	17
	2005	69214	57504	1180	697	7210	3786	49114	36392	483	407
	2006	74046	61211	1175	646	9217	5262	50820	37018	679	532
	2007	83591	67943	1556	687	13573	7295	52815	36856	1195	929
	2008	84637	63839	1671	738	14940	8632	47228	31770	1674	1262
United States	2000	18078	13450	1150	845	2503	1265	9798	.	18	15
	2005	32059	20828	1115	668	6992	3744	12721	.	459	386
	2006	36384	24003	1153	634	9049	5245	13801	.	654	510
	2007	45960	30874	1541	681	13375	7258	15958	.	1154	893
	2008	52095	31867	1654	733	14757	8592	15456	.	1657	1249
South-Eastern Europe	2000	62	19			19	0	0	0	1	1
	2005	413	243	0	0	242	28	1	1	11	11
	2006	628	367	0	0	367	66	1	1	55	54
	2007	1191	844	0	0	843	209	1	1	95	94
	2008	1598	1036	0	0	1035	245	0	0	160	160
Commonwealth of Independent States	2000	486	135	0	0	134	7	1	1	255	142
	2005	1096	116	0	0	112	2	4	3	905	624
	2006	1546	103	0	0	99	2	3	3	1384	1075
	2007	2373	61	0	0	57	1	4	3	2260	1832
	2008	2824	125	2	1	118	2	5	4	2645	2227
Russian Federation	2000	360	132	0	0	131	6	1	1	142	34
	2005	622	113	0	0	110	1	3	2	446	213
	2006	692	100	0	0	97	1	3	3	544	315
	2007	821	56	0	0	52	1	4	3	726	412
	2008	922	71	2	1	64	1	5	4	811	538

For general note and footnotes see end of table

Exportations mondiales par provenance et destination (Tableau D)

En millions de dollars E.-U. f.o.b.

South-Eastern Europe Europe du Sud-Est	Northern Africa Afrique septentrio-nale	Sub-Saharan Africa Afrique subsahari-enne	Latin America and the Caribbean Amérique latine et Caraïbes	Eastern Asia Asie orientale	Southern Asia Asie méridionale	South-eastern Asia Asie du Sud-Est	Western Asia Asie occidentale	Oceania Océanie	Others 4/ Autre 4/	← Exportations vers Année	↓ Exportations en provenance de
Vehicules routiers et pieces detachées pour transports passagères (CTCI, Rev. 3, 781.2, 784.1, 785.1, 785.2 et 785.31)											
650	1375	2307	11063	3869	859	4281	11463	195	153	2000	Monde 1/
3666	3728	7331	18445	10043	2535	6815	25034	354	185	2005	
4771	4272	8519	23223	11463	2486	6084	27082	386	133	2006	
6234	5917	10320	29160	15902	3764	7318	33296	426	181	2007	
6890	7560	10506	31464	20176	4329	9405	43804	442	136	2008	
21	91	453	2149	1350	381	1826	3888	73	0	2000	Economies Développés -
24	431	1428	3612	2775	590	2314	7782	147	0	2005	Asie-Pacifique 2/
29	588	1801	4301	2857	762	1963	8695	163	0	2006	
91	807	2055	5562	4353	828	2343	12145	172	0	2007	
241	1218	1974	5592	5709	998	2906	15726	195	0	2008	
21	91	451	2116	1345	380	1712	3122	67		2000	Japon
24	431	1308	3604	2617	565	2301	6370	135	0	2005	
29	588	1756	4298	2855	744	1954	7102	149	0	2006	
91	807	2026	5547	4345	793	2330	10353	161	0	2007	
241	1218	1970	5572	5652	967	2882	14002	178	0	2008	
495	953	1337	1610	1198	180	793	5576	101	68	2000	Economies Développés -
3055	1932	3136	2406	3874	1016	1079	8173	107	53	2005	Europe 2/
3987	1850	3637	2804	5453	719	995	8399	126	7	2006	
5073	2320	3743	3185	7479	768	1112	9334	132	6	2007	
5667	2823	3121	3677	9490	1107	1437	10938	136	4	2008	
52	490	275	347	30	101	44	591	67	0	2000	France
345	956	433	264	162	730	52	948	54	11	2005	
343	713	479	250	105	487	76	650	71	5	2006	
388	701	387	263	137	412	30	685	68	5	2007	
348	784	237	231	74	661	22	728	66	3	2008	
224	175	520	601	871	53	425	2578	17	51	2000	Allemagne
1384	430	1398	1196	2776	219	630	3622	22	35	2005	
1780	560	1583	1527	4180	163	564	4056	25	0	2006	
1528	818	1557	1676	5428	236	658	4609	30	0	2007	
1847	958	1237	1934	6942	353	873	5396	30	0	2008	
13	22	76	3539	299	2	86	721	4	0	2000	Economies Développés -
30	54	799	4697	829	16	90	4702	9	0	2005	Amérique du Nord 2/
26	103	671	5134	959	60	132	5063	7	0	2006	
60	103	1262	5725	1460	125	401	5301	17	0	2007	
138	157	1768	6123	1852	97	492	8479	18	0	2008	
12	22	73	3448	278	2	85	685	4		2000	Etats-Unis
25	49	778	4393	811	14	86	4607	9		2005	
22	97	635	4819	945	59	130	5012	7		2006	
52	93	1200	5363	1446	123	399	5239	17		2007	
130	140	1692	5790	1840	91	488	8381	18		2008	
9	4	0	3	17	0	0	8		0	2000	Europe du Sud-Est
54	36	1	0	0	0	0	60	3	2	2005	
84	55	5	1	0	0	0	59	2	0	2006	
80	65	11	0	0	0	0	91	3	0	2007	
155	126	13	0	0	3	0	100	4	0	2008	
9	3	1	15	15	1	9	45		0	2000	Communauté d'Etats
8	12	7	4	7	2	3	32		0	2005	Indépendants
16	16	1	1	7	0	3	17	0	0	2006	
9	15	1	1	3	0	0	22		0	2007	
6	12	1	1	10	0	3	19		0	2008	
8	2	1	15	14	1	1	44			2000	Fédération de Russie
7	10	7	4	7	1	3	24		0	2005	
15	15	0	1	7	0	3	7	0	0	2006	
9	15	0	1	3	0	0	10		0	2007	
6	12	0	1	10		3	8			2008	

Voir la fin du tableau pour la remarque générale et les notes.

World exports by provenance and destination (Table D)

In million U.S. dollars f.o.b.

Exports to → / ↓ Exports from	Year	World 1/ Monde 1/	Developed economies 2/ Economies en voie de développement 2/ Total	Asia-Pacific Asie-Pacifique Total	Asia-Pacific Asie-Pacifique Japan Japon	Europe Total	Europe Germany Allemagne	North America Amérique du Nord Total	North America Amérique du Nord U.S.A. É.-U.	Commonwealth of Independent States Communauté d'Etats Indépendants Total	Commonwealth of Independent States Communauté d'Etats Indépendants Europe
Passenger road vehicles and their parts (SITC, Rev. 3, 781.2, 784.1, 785.1, 785.2 and 785.31)*[cont.]*											
Northern Africa	2000	6	4	0	0	4	0	0	0		
	2005	28	19	2	2	17	1	0	0		
	2006	36	27	4	4	24	3	0	0	0	0
	2007	118	114	1	1	112	2	0	0	0	0
	2008	153	133	2	2	131	7	0	0	0	0
Sub-Saharan Africa	2000	1107	889	269	136	527	395	93	93	0	0
	2005	3046	2718	1915	1127	675	18	128	127	0	0
	2006	2934	2599	1723	1070	463	13	413	413	0	0
	2007	2976	2396	1649	961	184	8	563	544	0	0
	2008	4785	3817	1597	803	447	105	1773	1772	9	9
South Africa	2000	1048	874	262	130	520	394	92	92	0	0
	2005	2868	2658	1913	1125	618	17	126	126	0	
	2006	2730	2539	1702	1049	425	7	412	412	0	
	2007	2645	2351	1643	955	147	5	561	542		
	2008	4549	3776	1593	799	412	102	1772	1771	9	9
Latin America and the Caribbean	2000	19792	16933	185	165	947	715	15801	14262	0	0
	2005	20209	14253	232	190	1827	1686	12194	11342	19	19
	2006	25183	17636	321	196	2268	2159	15048	14213	3	3
	2007	27618	18267	338	218	3666	3357	14263	13282	131	131
	2008	30948	20665	260	193	4984	4406	15421	14298	62	62
Brazil	2000	2025	526	1	0	224	7	302	301		
	2005	5257	1125	25	6	682	600	418	341	18	18
	2006	5496	1030	33	2	643	568	355	297	3	3
	2007	5555	1016	28	2	773	728	215	96	3	3
	2008	5930	1280	31	5	1103	1086	147	34	4	4
Eastern Asia	2000	16143	11584	1081	456	3790	407	6713	6129	25	23
	2005	35709	23947	1798	797	10457	1478	11692	10297	1501	1422
	2006	39848	24928	2136	835	11261	1690	11530	10105	2442	2304
	2007	46284	24617	2492	984	11068	2220	11057	9590	5330	5019
	2008	45693	21184	2429	1149	8073	1412	10682	9116	6506	6052
China	2000	1855	772	232	197	62	6	478	467	3	3
	2005	5141	2731	632	530	864	131	1236	1173	151	142
	2006	6315	2619	646	548	870	121	1103	1046	424	399
	2007	8512	3203	758	641	1292	259	1152	1092	1191	1132
	2008	10391	3956	921	800	1590	358	1444	1356	1334	1283
Southern Asia	2000	265	104	3	1	99	5	2	2	3	0
	2005	1532	493	2	1	486	57	5	3	20	15
	2006	1765	429	4	2	422	77	3	2	67	60
	2007	1988	621	5	2	613	50	3	2	93	84
	2008	3330	1200	8	5	1185	204	8	4	135	121
Sourth-Eastern Asia	2000	841	374	118	25	235	40	20	11	0	0
	2005	3798	1095	674	90	328	34	93	71	20	19
	2006	4696	1478	988	90	356	55	134	113	50	49
	2007	6299	2183	1482	82	564	83	138	100	77	77
	2008	8469	2570	1701	167	681	83	188	148	138	138
Western Asia	2000	1165	612	1	1	608	176	3	3	21	15
	2005	6395	3452	51	46	3394	451	7	6	442	297
	2006	6916	4302	58	54	4238	493	5	4	553	532
	2007	11467	5451	39	16	5404	587	8	4	1212	633
	2008	12377	5496	72	65	5412	659	12	10	1666	1390
Oceania	2000	1	1	0	0	0		0	0		
	2005	2	2	1	0	1		0	0		
	2006	2	1	0	0	1	0	0	0	0	0
	2007	6	5	0	0	5		0	0		
	2008	2	2	1	0	1	0	0	0	0	0

For general note and footnotes see end of table

Exportations mondiales par provenance et destination (Tableau D)

En millions de dollars E.-U. f.o.b.

South-Eastern Europe Europe du Sud-Est	Northern Africa Afrique septentrio-nale	Sub-Saharan Africa Afrique subsahari-enne	Latin America and the Caribbean Amérique latine et Caraïbes	Eastern Asia Asie orientale	Southern Asia Asie méridionale	South-eastern Asia Asie du Sud-Est	Western Asia Asie occidentale	Oceania Océanie	Others 4/ Autre 4/	← Exportations vers Année	Exportations en provenance de ↓
Vehicules routiers et pieces detachées pour transports passagères (CTCI, Rev. 3, 781.2, 784.1, 785.1, 785.2 et 785.31) *[suite]*											
	1	0				0	0		0	2000	Afrique septentrionale
0	5	1	0	0	1	0	3		0	2005	
0	6	1	0	0	2	0	0		0	2006	
0	2	0	0	0		0	1		0	2007	
0	3	6	0	0	0	0	9		1	2008	
0	1	126	0	57	0	31	3	0	0	2000	Afrique subsaharienne
0	0	160	2	91	4	70	1	0	0	2005	
0	0	165	2	81	6	60	20	0	0	2006	
0	19	338	3	64	1	53	91	0	11	2007	
41	79	421	3	65	0	70	279	0	1	2008	
0	0	86	0	56	0	30	0	0	0	2000	Afrique du sud
0	0	49	0	89	3	68	1		0	2005	
	0	38	0	79	0	56	17		0	2006	
0	18	60	1	63	1	52	88	0	10	2007	
28	78	248	0	64	0	69	276	0	1	2008	
0	10	52	2758	10	19	5	5	0	0	2000	Amérique latine et
1	139	135	5439	34	50	59	79	0	1	2005	Caraïbes
1	125	163	7061	96	35	29	31	0	1	2006	
0	115	122	8718	130	55	41	36	0	0	2007	
0	79	147	9717	101	56	46	73	1	0	2008	
	10	51	1409	2	19	3	4	0		2000	Brésil
1	138	126	3665	6	50	53	74	0		2005	
1	119	147	4090	13	34	27	30	0		2006	
0	71	118	4237	1	55	31	22	0		2007	
0	74	135	4321	6	56	37	15	1		2008	
61	211	220	915	884	182	1183	811	14	54	2000	Asie orientale
245	495	1087	1854	2229	251	1468	2466	56	111	2005	
310	896	1367	3370	1894	311	1274	2886	54	117	2006	
360	1398	1670	5187	2152	541	1395	3426	68	140	2007	
221	1719	1855	5153	2658	692	1500	4104	62	40	2008	
4	12	62	80	180	31	651	60	1		2000	Chine
14	68	614	482	212	134	348	384	5		2005	
20	189	730	929	219	168	483	529	6		2006	
35	305	916	1451	275	193	619	317	8		2007	
54	448	1211	1778	266	268	675	394	6		2008	
0	8	22	21	0	80	11	15	0	0	2000	Asie méridionale
2	159	215	202	7	252	24	156	0	1	2005	
2	181	320	256	4	314	23	168	1	0	2006	
1	255	252	243	5	277	51	188	1	0	2007	
31	388	384	349	26	359	95	360	3	1	2008	
0	6	7	52	25	7	330	37	2	1	2000	Asie Sud-Est
0	28	91	114	77	94	1680	567	30	1	2005	
0	58	170	215	47	150	1595	900	32	0	2006	
1	145	231	471	56	149	1870	1078	31	5	2007	
2	130	187	784	99	177	2776	1570	24	12	2008	
41	66	12	1	13	7	7	356	0	29	2000	Asie occidentale
246	436	272	114	118	259	29	1012	0	15	2005	
317	393	219	78	64	128	10	844	0	8	2006	
559	673	633	67	199	1020	51	1582	0	19	2007	
388	826	628	63	167	840	80	2145	0	78	2008	
		0						0	0	2000	Océanie
		0	0			0		1	0	2005	
		0	0				0	0	0	2006	
0		0	0	0	0	0		0	0	2007	
		0	0	0	0		0	0	0	2008	

Voir la fin du tableau pour la remarque générale et les notes.

World exports by provenance and destination (Table D)

In million U.S. dollars f.o.b.

Exports to → / ↓ Exports from	Year	World 1/ Monde 1/	Developed economies 2/ Economies en voie de développement 2/ Total	Asia-Pacific Asie-Pacifique Total	Asia-Pacific Asie-Pacifique Japan Japon	Europe Total	Europe Germany Allemagne	North America Amérique du Nord Total	North America Amérique du Nord U.S.A. É.-U.	Commonwealth of Independent States Communauté d'Etats Indépendants Total	Commonwealth of Independent States Communauté d'Etats Indépendants Europe
Other manufactured goods (SITC, Rev. 3, 6 and 8)											
World 1/	2000	1643347	1159686	104762	84895	682428	138392	372496	313991	20586	17086
	2005	2598270	1740717	143130	111039	1096579	201252	501008	425179	61924	49140
	2006	2992223	1984905	158459	123622	1273045	230469	553401	468059	78881	61352
	2007	3475675	2261155	170379	129495	1512188	272472	578587	487604	111319	86232
	2008	3800375	2397628	187532	140032	1623433	297168	586663	489811	138854	101506
Developed Economies - Asia-Pacific 2/	2000	102480	42137	5233	1932	13659	3644	23245	22078	218	166
	2005	136103	45250	7226	2191	15641	3993	22383	21034	419	338
	2006	147239	47564	7543	2674	16718	4422	23303	21927	696	493
	2007	160091	51795	8763	2958	19868	5168	23164	21732	845	692
	2008	176838	53663	9286	3063	21022	5658	23354	21777	1211	1066
Japan	2000	89963	35421	1375	.	12381	3478	21665	20585	215	164
	2005	119233	35995	1779	.	13770	3660	20447	19198	399	327
	2006	126767	37163	1687	.	14588	4176	20888	19642	683	481
	2007	136120	39671	2032	.	17038	4924	20601	19337	825	677
	2008	152817	41498	2420	.	18378	5380	20700	19296	1178	1039
Developed Economies - Europe 2/	2000	676713	569844	17792	13206	485833	100675	66219	60988	9401	8645
	2005	1091708	892916	25297	18080	781039	145892	86579	79070	27253	24933
	2006	1237829	1007934	27232	19448	887274	166314	93429	85159	35240	32055
	2007	1451718	1177035	28256	19344	1050406	197064	98373	90013	46058	42245
	2008	1565235	1248034	29702	19860	1122685	213394	95647	86718	54892	50750
France	2000	69667	58683	2212	1860	50245	11675	6226	5461	431	384
	2005	103767	85359	2891	2326	74665	16194	7803	6880	1242	1118
	2006	115452	94576	3007	2361	83139	18280	8430	7452	1656	1521
	2007	133185	108327	3191	2398	96545	21506	8591	7554	2166	1966
	2008	141421	112786	3326	2576	100973	22548	8487	7371	2416	2198
Germany	2000	127887	107651	3018	2157	93677	.	10955	10095	2266	2096
	2005	231732	190619	4918	3433	168754	.	16947	15446	6412	5940
	2006	270905	219966	5497	3851	194935	.	19534	17826	8684	8083
	2007	314084	254093	5649	3806	227889	.	20555	18897	11620	10778
	2008	341374	272488	5945	3830	245625	.	20919	19150	14035	13107
Developed Economies - North America 2/	2000	222922	151023	16851	14088	39474	6253	94699	51858	395	318
	2005	267751	181199	16760	12863	49714	7573	114726	63744	838	670
	2006	301581	202211	18663	14357	58266	8453	125282	68849	1084	826
	2007	324975	214621	19971	15090	65837	9897	128813	68683	1474	1185
	2008	345639	224651	19965	14622	72621	10523	132066	67470	1831	1500
United States	2000	165174	95373	15874	13228	36670	5947	42829	.	349	279
	2005	192988	110995	15477	11860	44580	7179	50937	.	686	550
	2006	219449	126171	17184	13177	52606	8044	56382	.	911	684
	2007	239245	136233	18277	13731	57872	9371	60084	.	1243	994
	2008	258913	145752	18334	13357	62873	9964	64546	.	1580	1289
South-Eastern Europe	2000	10591	8970	17	13	8305	1808	648	582	193	166
	2005	24632	19615	16	9	18760	3441	839	760	430	376
	2006	29982	24116	18	10	23282	4109	815	744	630	575
	2007	36259	28498	24	12	27757	4941	717	655	911	804
	2008	39375	30582	36	14	29864	5415	682	614	1116	990
Commonwealth of Independent States	2000	33642	17692	1257	1253	13408	2406	3026	2924	5328	4151
	2005	65243	30216	1644	1619	24351	3037	4220	4043	12173	8207
	2006	81775	42432	2555	2509	34045	4599	5832	5593	15982	10712
	2007	100262	49191	2491	2457	41690	4951	5011	4875	22428	14546
	2008	113887	49916	3642	3545	40202	5285	6073	5900	26429	17239
Russian Federation	2000	20412	12932	1181	1179	9588	1460	2163	2115	1350	486
	2005	37553	20924	1419	1405	16419	1698	3085	3005	4743	1844
	2006	47814	29603	2250	2236	22928	2912	4425	4281	6363	2558
	2007	56786	35123	2030	2014	29152	3230	3941	3872	8708	3422
	2008	59199	32484	2667	2643	25581	3392	4237	4192	9654	4158

For general note and footnotes see end of table

Exportations mondiales par provenance et destination (Tableau D)

En millions de dollars E.-U. f.o.b.

South-Eastern Europe Europe du Sud-Est	Northern Africa Afrique septentrio-nale	Sub-Saharan Africa Afrique subsahari-enne	Latin America and the Caribbean Amérique latine et Caraïbes	Eastern Asia Asie orientale	Southern Asia Asie méridionale	South-eastern Asia Asie du Sud-Est	Western Asia Asie occidentale	Oceania Océanie	Others 4/ Autre 4/	← Exportations vers Année	Exportations en provenance de ↓
Articles manufacturés divers (CTCI, Rev. 3, 6 et 8)											
9856	13609	17988	87122	181305	22772	66816	56760	1642	5205	2000	Monde 1/
25448	24307	36064	107587	312148	56225	109556	113088	2154	9052	2005	
36259	29077	43050	129337	355770	60404	126955	134952	2202	10432	2006	
37988	36075	54037	155665	400887	81254	153801	170457	2439	10599	2007	
45442	46115	62896	179586	429021	97158	180552	210139	2680	10303	2008	
20	205	720	2315	37311	1495	15105	2101	431	424	2000	Economies Développés -
45	283	1058	2639	59706	2028	20541	3443	638	52	2005	Asie-Pacifique 2/
49	387	1109	3267	64271	2475	22329	4397	625	70	2006	
77	486	1369	3678	67340	3047	25226	5420	739	69	2007	
74	453	1460	4549	74129	3404	31092	5972	763	68	2008	
18	200	563	2183	34437	1304	13566	1972	83		2000	Japon
38	263	860	2491	56145	1832	17882	3252	75	0	2005	
41	364	882	3103	59376	2156	18852	4092	56	0	2006	
52	411	1088	3462	61908	2550	21330	4760	64	0	2007	
63	378	1126	4332	69303	2948	26691	5230	70	0	2008	
7705	8470	6119	12100	19805	7926	7760	23550	367	3665	2000	Economies Développés -
18789	13093	10936	16681	37789	17514	11986	39303	576	4871	2005	Europe 2/
21839	14925	12378	19519	43683	17924	13590	43990	628	6177	2006	
25847	18020	15185	23154	48575	21467	15728	53370	659	6618	2007	
30253	23233	17515	26922	54130	24408	17540	61655	758	5894	2008	
431	2476	1193	1051	1971	424	652	2111	235	8	2000	France
1122	3436	1846	1488	3158	1062	1135	3497	377	44	2005	
1196	3610	2212	1662	3627	1102	1305	4089	382	34	2006	
1291	4316	2639	1938	4291	1430	1433	4814	446	94	2007	
1554	4796	3164	2185	4868	1485	1722	5817	526	102	2008	
1524	1044	1070	2787	3817	904	1667	3434	15	1709	2000	Allemagne
3097	1417	1969	4330	8851	2875	2645	6628	29	2860	2005	
4025	1754	2314	4949	10971	3626	3188	8147	33	3250	2006	
4569	2089	2762	5820	12448	4028	3702	9472	36	3445	2007	
5345	2502	3098	6893	13833	4823	4305	11476	31	2544	2008	
60	697	1043	43277	13812	979	6732	4841	63	0	2000	Economies Développés -
155	1033	1384	44884	20248	2591	6480	8871	67	0	2005	Amérique du Nord 2/
184	1072	1809	50245	23895	3117	7475	10411	79	0	2006	
204	1229	2105	53309	27186	4253	8070	12445	77	1	2007	
272	1275	2343	58571	28175	5209	8498	14720	93	1	2008	
53	641	1002	42513	13143	880	6514	4643	61		2000	États-Unis
128	907	1267	43484	18727	2225	6134	8376	59		2005	
157	962	1636	48286	21688	2705	7036	9825	71		2006	
179	1079	1851	51119	24348	3788	7567	11767	69		2007	
236	1037	2097	55914	25821	4675	7985	13731	84		2008	
587	85	31	84	67	31	17	523	0	3	2000	Europe du Sud-Est
1534	115	86	172	187	312	101	1951	0	129	2005	
2244	115	70	66	78	194	101	2357	0	10	2006	
3269	200	48	90	147	407	63	2620	1	3	2007	
4266	192	106	85	285	293	77	2369	0	5	2008	
569	700	268	607	4128	1251	907	2190	1	1	2000	Communauté d'Etats
1110	1716	656	835	6053	3950	2145	6382	0	8	2005	Indépendants
1552	1804	649	1376	5447	3169	1174	8035	0	156	2006	
2045	1806	892	1403	4910	5111	1608	10846	0	20	2007	
2864	2617	938	2017	6388	5616	3241	13849	0	14	2008	
171	319	145	381	2710	817	484	1103	0	0	2000	Fédération de Russie
269	510	231	327	3826	2427	1166	3122	0	8	2005	
448	568	194	525	3442	2043	580	4037	0	11	2006	
642	529	172	507	2280	3390	627	4795	0	14	2007	
897	903	231	699	3329	3713	1755	5527	0	7	2008	

Voir la fin du tableau pour la remarque générale et les notes.

World exports by provenance and destination (Table D)

In million U.S. dollars f.o.b.

Exports to → / ↓ Exports from	Year	World 1/ Monde 1/	Developed economies 2/ Economies en voie de développement 2/ Total	Asia-Pacific Asie-Pacifique Total	Asia-Pacific Asie-Pacifique Japan Japon	Europe Total	Europe Germany Allemagne	North America Amérique du Nord Total	North America Amérique du Nord U.S.A. É.-U.	Commonwealth of Independent States Communauté d'Etats Indépendants Total	Commonwealth of Independent States Communauté d'Etats Indépendants Europe
Other manufactured goods (SITC, Rev. 3, 6 and 8)*[cont.]*											
Northern Africa	2000	8018	7232	27	23	6795	787	410	395	9	1
	2005	11293	9380	30	24	9042	692	308	299	18	12
	2006	12538	10410	20	14	9902	709	488	473	33	31
	2007	14702	12128	28	15	11775	849	325	313	33	31
	2008	19507	14214	43	25	13535	1057	636	601	74	70
Sub-Saharan Africa	2000	17942	12659	827	689	9797	619	2036	1920	8	8
	2005	35499	25243	3175	2889	17100	1532	4968	4791	26	23
	2006	42091	29671	4319	4014	19927	1887	5424	5296	30	23
	2007	50089	34302	5067	4805	22580	2340	6655	6498	88	81
	2008	51962	33655	5962	5646	21833	2273	5861	5680	65	61
South Africa	2000	8588	5284	678	552	3444	452	1162	1062	2	2
	2005	20007	13700	3112	2833	7435	1401	3153	3018	21	19
	2006	22949	16811	4221	3971	8594	1577	3996	3889	21	15
	2007	27736	19446	4977	4728	9504	1988	4965	4839	46	40
	2008	28723	19601	5853	5555	9490	2040	4258	4106	47	45
Latin America and the Caribbean	2000	73173	54746	1743	1546	7993	869	45010	44203	21	18
	2005	118364	83034	1803	1570	13922	1623	67310	65028	174	107
	2006	135898	94466	2435	2157	21249	2277	70782	68178	231	126
	2007	152554	96225	2982	2558	24309	2682	68934	66906	248	187
	2008	156021	95450	3471	2708	23653	2693	68325	66229	310	195
Brazil	2000	14499	8863	718	645	3358	408	4787	4533	8	8
	2005	26659	15236	872	747	5028	610	9335	8721	83	80
	2006	30027	17499	1184	1032	6769	816	9545	8825	90	84
	2007	32753	17944	1220	1068	8401	1197	8323	7975	124	121
	2008	36306	17826	1437	1206	8475	1191	7914	7623	147	144
Eastern Asia	2000	327645	186376	44288	38458	52385	11301	89703	83790	3013	2361
	2005	564059	296671	66878	56331	95150	19304	134643	124526	16346	12018
	2006	679904	347795	72130	60349	120023	22231	155643	143018	19726	13376
	2007	809473	400230	77434	62973	150858	26635	171938	156905	32174	22164
	2008	907105	441389	87087	69664	174999	31696	179304	163907	43689	24164
China	2000	128535	77216	24867	22355	20229	4200	32120	30105	2412	1835
	2005	323304	182041	43161	36721	58558	11053	80321	74030	14963	10761
	2006	412830	223395	47164	39598	76900	13687	99331	90720	18003	11804
	2007	516016	271459	52977	43289	102743	17276	115739	104518	30257	20517
	2008	597627	309061	61158	49049	123207	21204	124697	113072	41331	22130
Southern Asia	2000	44205	30085	1630	1131	13773	2805	14682	13790	844	507
	2005	79247	47111	1961	1167	23945	4520	21205	19936	830	273
	2006	89029	53472	1992	1185	27817	4996	23663	22239	958	394
	2007	99442	57780	2083	1227	32039	5750	23657	22235	1252	519
	2008	108651	59207	2348	1391	33748	6033	23111	21687	1545	613
Sourth-Eastern Asia	2000	84383	51727	13530	11297	16382	3164	21816	20793	149	129
	2005	122634	66105	17143	13551	20932	3918	28030	26676	470	413
	2006	144317	77314	20354	16174	24940	4528	32020	30404	540	511
	2007	165582	84833	22017	17340	28126	5276	34690	32996	632	585
	2008	179210	89563	24591	18764	29958	5721	35015	33226	844	757
Western Asia	2000	39849	26052	865	705	14308	4050	10878	10546	1005	615
	2005	79748	43427	927	565	26760	5725	15740	15218	2947	1772
	2006	88133	47000	940	558	29378	5942	16682	16143	3731	2231
	2007	108271	53736	907	446	36574	6917	16254	15737	5178	3193
	2008	134773	56609	1097	531	38981	7419	16531	15944	6848	4102
Oceania	2000	1785	1142	701	554	316	11	124	123	2	0
	2005	1988	551	270	179	224	3	56	55	0	0
	2006	1909	519	258	173	224	2	38	37	0	0
	2007	2259	782	357	269	370	1	55	54	0	0
	2008	2173	694	302	200	334	1	58	57	0	0

For general note and footnotes see end of table

Exportations mondiales par provenance et destination (Tableau D)

En millions de dollars E.-U. f.o.b.

South-Eastern Europe Europe du Sud-Est	Northern Africa Afrique septentrio-nale	Sub-Saharan Africa Afrique subsahari-enne	Latin America and the Caribbean Amérique latine et Caraïbes	Eastern Asia Asie orientale	Southern Asia Asie méridionale	South-eastern Asia Asie du Sud-Est	Western Asia Asie occidentale	Oceania Océanie	Others 4/ Autre 4/	← Exportations vers Année	Exportations en provenance de ↓
Articles manufacturés divers (CTCI, Rev. 3, 6 et 8) ***[suite]***											
3	260	107	17	41	7	19	220	0	101	2000	Afrique septentrionale
4	564	318	22	60	47	37	740	0	103	2005	
7	732	320	21	56	38	11	814	1	95	2006	
32	949	400	28	75	28	31	913	1	86	2007	
63	1771	795	48	85	73	25	2249	0	110	2008	
4	27	2572	356	1038	165	407	682	2	21	2000	Afrique subsaharienne
10	63	5448	365	2162	498	652	980	6	46	2005	
32	215	6452	471	2375	534	1049	1198	4	58	2006	
85	320	7540	593	3350	766	996	1835	6	209	2007	
53	477	8383	589	4659	810	942	2156	11	160	2008	
3	13	1049	305	958	119	333	516	2	3	2000	Afrique du sud
5	27	2125	339	1886	415	586	886	5	13	2005	
12	32	2166	453	1688	374	537	829	2	23	2006	
59	52	2902	550	2434	508	604	1026	5	103	2007	
16	48	3418	432	2935	526	642	1024	5	30	2008	
3	120	282	14137	2642	131	503	509	3	74	2000	Amérique latine et
71	435	972	22376	7999	280	1268	1074	14	666	2005	Caraïbes
48	578	1127	26878	8445	560	1258	1584	11	713	2006	
53	808	1252	36710	13386	569	1545	1547	12	200	2007	
70	661	1339	39276	14164	574	2120	1801	16	238	2008	
2	74	154	4157	696	61	275	209	1		2000	Brésil
13	176	681	6983	2228	132	707	414	5		2005	
11	157	767	8528	1732	254	529	455	4	0	2006	
19	230	894	9455	2374	220	919	571	4		2007	
22	163	1007	10992	3478	210	1450	1008	4		2008	
368	1508	3791	11692	84940	5973	19779	9557	542	106	2000	Asie orientale
1541	3252	9102	16141	150704	13969	36332	19528	422	49	2005	
7416	4424	12107	22923	175658	17708	45109	26554	439	43	2006	
2055	6238	16205	30972	200200	25045	58794	37096	434	30	2007	
2556	7780	19856	39929	206990	29336	69309	45726	531	13	2008	
252	860	1960	4095	31066	1530	5081	4019	44		2000	Chine
1438	2746	7122	10611	66200	7473	17764	12840	107		2005	
7273	3890	9921	15743	81731	10737	23788	18206	142		2006	
1818	5558	13684	21874	94745	15916	33492	27034	180		2007	
2265	6834	17558	28591	99864	17709	39953	34158	304		2008	
19	274	1257	690	4311	1174	1429	4093	24	4	2000	Asie méridionale
63	586	2414	1184	7406	3904	4349	11142	45	214	2005	
80	801	2714	1660	8618	4017	3321	13132	34	221	2006	
179	977	3370	1983	9240	4548	4046	15785	34	249	2007	
305	1085	3976	2730	9867	5972	4721	18774	38	430	2008	
27	349	1149	1281	10611	2213	13335	3352	183	9	2000	Asie Sud-Est
51	581	1578	1939	15811	3890	24637	7128	346	98	2005	
55	651	1884	2474	18921	4839	30436	6798	331	76	2006	
139	877	2447	3243	21433	6190	36544	8758	421	66	2007	
117	1045	2699	3795	22995	6162	41272	10255	397	64	2008	
489	913	632	257	2323	1423	820	5140	0	794	2000	Asie occidentale
2074	2586	2079	319	3596	7235	1006	12546	3	1929	2005	
2752	3372	2394	416	3965	5818	1097	15682	2	1901	2006	
4002	4165	3148	487	4669	9810	1143	19816	8	2109	2007	
4549	5526	3436	1071	6783	15282	1710	30611	12	2337	2008	
1		17	309	277	4	5	2	24	2	2000	Océanie
0	0	33	29	426	4	23	0	36	885	2005	
0	0	35	22	358	10	6	0	47	912	2006	
0	0	77	15	375	13	6	6	47	939	2007	
0	0	50	6	371	17	5	3	59	967	2008	

Voir la fin du tableau pour la remarque générale et les notes.

World exports by provenance and destination (Table D)

In million U.S. dollars f.o.b.

Exports to → / ↓ Exports from	Year	World 1/ Monde 1/	Developed economies 2/ Economies en voie de développement 2/ Total	Asia-Pacific Asie-Pacifique Total	Asia-Pacific Asie-Pacifique Japan Japon	Europe Total	Europe Germany Allemagne	North America Amérique du Nord Total	North America Amérique du Nord U.S.A. É.-U.	Commonwealth of Independent States Communauté d'Etats Indépendants Total	Commonwealth of Independent States Communauté d'Etats Indépendants Europe
Textile yarn and fabrics (SITC, Rev. 3, 65)											
World 1/	2000	166110	81641	6521	4727	55571	10734	19548	15376	2421	2083
	2005	213270	101845	7733	5599	68537	12817	25576	21228	5738	4723
	2006	228352	107635	8238	6037	72985	13313	26412	21975	6637	5338
	2007	247418	116117	8557	6106	81319	14682	26242	21832	8293	6422
	2008	257343	117314	9374	6736	82247	15267	25693	21288	10637	7501
Developed Economies - Asia-Pacific 2/	2000	7511	1626	246	9	697	153	683	635	10	10
	2005	7491	1520	326	7	576	123	617	584	10	10
	2006	7508	1516	304	8	583	123	628	595	9	9
	2007	7752	1660	345	5	670	152	645	612	12	11
	2008	7939	1666	323	5	721	159	622	591	15	15
Japan	2000	7023	1335	56	.	656	151	622	583	10	10
	2005	6905	1129	31	.	551	120	547	518	10	9
	2006	6934	1148	28	.	559	121	561	534	9	9
	2007	7108	1231	29	.	638	149	564	538	12	11
	2008	7340	1265	28	.	691	157	546	521	15	15
Developed Economies - Europe 2/	2000	57207	45302	1003	699	41071	7965	3228	2903	928	909
	2005	70165	52898	1134	752	48127	8912	3637	3277	1953	1910
	2006	73302	55315	1136	742	50536	9224	3642	3280	2207	2151
	2007	80558	60787	1169	736	55919	10200	3699	3306	2498	2433
	2008	79972	59414	1175	752	55014	10231	3225	2842	2680	2604
France	2000	6607	4840	95	69	4436	911	309	284	43	42
	2005	6928	4702	92	57	4359	777	252	232	82	80
	2006	6996	4727	82	50	4401	772	243	223	108	107
	2007	7560	5118	87	51	4774	822	257	236	128	125
	2008	7367	4810	84	47	4500	781	226	209	141	138
Germany	2000	11037	8356	127	72	7783	.	446	409	308	302
	2005	13631	10420	166	98	9606	.	647	592	480	469
	2006	14515	11031	195	114	10209	.	628	577	524	506
	2007	15487	11668	221	134	10851	.	596	537	545	525
	2008	15901	11870	226	142	11110	.	534	486	571	549
Developed Economies - North America 2/	2000	13157	6733	440	284	1449	194	4844	2013	27	23
	2005	14844	6619	423	262	1248	203	4948	2199	64	61
	2006	15034	6674	448	290	1334	238	4892	2087	61	59
	2007	14702	6532	427	251	1385	251	4720	2013	59	56
	2008	14538	6291	455	255	1412	269	4424	1785	60	55
United States	2000	10952	4618	424	279	1362	184	2832	.	24	21
	2005	12379	4299	392	254	1159	195	2748	.	51	49
	2006	12665	4468	421	285	1243	225	2804	.	50	47
	2007	12386	4402	406	248	1291	237	2705	.	46	43
	2008	12470	4399	431	248	1329	254	2639	.	53	48
South-Eastern Europe	2000	410	299	3	2	270	57	27	23	29	29
	2005	1114	899	2	1	873	176	24	23	50	49
	2006	1341	1106	2	1	1079	202	25	24	64	59
	2007	1597	1296	1	0	1274	214	21	20	93	83
	2008	1718	1367	2	1	1345	232	20	19	105	94
Commonwealth of Independent States	2000	1301	507	16	16	426	68	64	63	552	507
	2005	1558	567	9	8	496	122	62	60	667	574
	2006	1610	534	10	9	482	115	43	39	753	641
	2007	1800	540	9	8	498	122	34	32	903	771
	2008	1838	516	14	10	480	133	22	20	1003	862
Russian Federation	2000	394	237	0	0	208	21	29	28	97	65
	2005	407	192	2	2	170	29	20	19	154	85
	2006	391	163	2	1	151	26	10	10	167	87
	2007	369	132	3	2	123	32	7	7	191	93
	2008	318	91	2	1	83	25	7	7	186	82

For general note and footnotes see end of table

Exportations mondiales par provenance et destination (Tableau D)

En millions de dollars E.-U. f.o.b.

South-Eastern Europe Europe du Sud-Est	Northern Africa Afrique septentrio-nale	Sub-Saharan Africa Afrique subsahari-enne	Latin America and the Caribbean Amérique latine et Caraïbes	Eastern Asia Asie orientale	Southern Asia Asie méridionale	South-eastern Asia Asie du Sud-Est	Western Asia Asie occidentale	Oceania Océanie	Others 4/ Autre 4/	← Exportations vers Année	Exportations en provenance de ↓
Fils et tissus de matières textiles (CTCI, Rev. 3, 65)											
2509	3580	3443	11606	34998	5149	10763	8699	473	829	2000	Monde 1/
5023	5192	5463	14192	39083	9096	13889	12443	346	959	2005	
5236	5900	6480	15579	41594	9838	15358	13023	273	799	2006	
5321	6930	7381	17836	40652	10777	17595	15170	232	1114	2007	
5577	7851	8533	19027	38462	12389	19667	16692	186	1008	2008	
1	4	32	63	4333	137	933	291	81	0	2000	Economies Développés -
2	3	40	46	4447	134	926	295	68	1	2005	Asie-Pacifique 2/
2	7	42	53	4397	143	958	329	52	0	2006	
2	9	43	54	4399	137	1006	375	55	0	2007	
3	14	48	61	4366	140	1111	463	49	1	2008	
1	4	27	59	4271	122	877	287	31		2000	Japon
2	3	26	41	4377	120	884	288	25	0	2005	
2	7	31	49	4327	125	906	320	9	0	2006	
2	8	33	50	4323	121	953	369	8	0	2007	
3	14	41	57	4303	124	1056	458	4	0	2008	
2154	2672	551	766	1591	278	590	1921	20	433	2000	Economies Développés -
4054	3300	625	855	2401	478	651	2678	29	243	2005	Europe 2/
4082	3439	681	1012	2587	488	714	2542	28	207	2006	
3967	3990	816	1107	2787	547	785	2803	26	444	2007	
4091	4225	976	1161	2730	600	800	2869	25	402	2008	
169	943	98	69	148	19	56	214	8	0	2000	France
425	1036	90	56	171	45	79	229	13	0	2005	
411	1024	95	63	190	34	93	238	11	0	2006	
315	1196	123	72	202	42	101	250	13	0	2007	
348	1260	135	82	212	42	90	233	14	0	2008	
800	355	69	100	180	58	132	386	3	290	2000	Allemagne
1052	255	116	141	328	94	143	447	2	154	2005	
1110	288	127	159	377	107	157	491	1	142	2006	
1048	335	142	177	412	99	178	572	1	310	2007	
1094	347	175	209	441	110	191	636	1	257	2008	
8	18	57	5245	627	65	181	194	4	0	2000	Economies Développés -
5	15	53	6745	841	89	234	176	3	0	2005	Amérique du Nord 2/
5	24	52	6718	969	114	244	170	2	0	2006	
8	22	54	6501	979	98	270	176	2	0	2007	
5	47	65	6416	1047	115	284	207	3	0	2008	
6	16	49	5209	607	64	173	183	4		2000	Etats-Unis
4	14	49	6693	798	86	218	166	3		2005	
5	22	47	6652	916	110	231	162	2		2006	
4	20	50	6425	919	93	257	168	2		2007	
3	40	61	6361	978	106	269	198	2		2008	
49	3	3	2	4	2	0	19		0	2000	Europe du Sud-Est
71	10	1	3	4	2	2	67	0	5	2005	
93	13	0	3	4	4	2	50	0	0	2006	
121	10	0	2	4	11	2	56	0	1	2007	
145	11	1	2	16	9	7	54	0	3	2008	
10	1	3	4	80	33	4	108	0	0	2000	Communauté d'Etats
16	7	3	8	42	18	4	224	0	0	2005	Indépendants
16	5	3	6	40	24	2	226	0	2	2006	
17	4	3	4	37	26	2	261	0	1	2007	
19	9	4	10	39	29	3	207	0	0	2008	
3	1	3	3	30	10	1	8			2000	Fédération de Russie
8	0	1	3	19	3	1	25		0	2005	
4	1	1	4	20	5	1	24		2	2006	
3	0	1	3	14	4	1	18	0	1	2007	
3	1	1	6	11	6	1	11		0	2008	

Voir la fin du tableau pour la remarque générale et les notes.

World exports by provenance and destination (Table D)

In million U.S. dollars f.o.b.

Exports to → / ↓ Exports from	Year	World 1/ Monde 1/	Developed economies 2/ Economies en voie de développement 2/ Total	Asia-Pacific Asie-Pacifique Total	Asia-Pacific Asie-Pacifique Japan Japon	Europe Total	Europe Germany Allemagne	North America Amérique du Nord Total	North America Amérique du Nord U.S.A. É.-U.	Commonwealth of Independent States Communauté d'Etats Indépendants Total	Commonwealth of Independent States Communauté d'Etats Indépendants Europe
Textile yarn and fabrics (SITC, Rev. 3, 65) ***[cont.]***											
Northern Africa	2000	689	593	2	0	504	41	88	84	0	0
	2005	792	661	3	2	601	35	57	56	6	5
	2006	843	736	5	2	682	37	50	49	0	0
	2007	1110	971	3	1	928	43	40	37	1	1
	2008	1659	1294	10	6	1135	54	149	138	6	5
Sub-Saharan Africa	2000	676	313	18	3	238	31	58	54	1	1
	2005	677	240	23	3	176	24	40	37	1	1
	2006	930	244	26	6	174	24	44	41	1	1
	2007	877	267	26	6	199	24	42	39	24	24
	2008	864	239	27	8	177	20	35	33	2	2
South Africa	2000	237	122	15	1	71	10	36	33	1	1
	2005	312	167	22	2	110	16	36	34	1	1
	2006	302	157	24	5	94	16	39	37	1	1
	2007	332	175	24	4	114	17	37	35	1	1
	2008	301	152	24	6	98	13	30	28	1	1
Latin America and the Caribbean	2000	4608	2826	69	52	233	52	2524	2417	1	1
	2005	4904	2842	47	33	262	50	2532	2405	3	3
	2006	4963	2817	43	31	252	37	2522	2413	5	5
	2007	6069	2817	34	18	255	36	2528	2423	4	4
	2008	5988	2507	32	21	233	29	2241	2154	4	4
Brazil	2000	895	373	46	41	122	26	205	182	0	0
	2005	1330	551	25	21	133	30	393	376	2	2
	2006	1365	526	29	26	126	25	371	360	2	2
	2007	1436	528	19	13	112	21	397	381	2	2
	2008	1361	457	20	17	96	17	341	334	2	2
Eastern Asia	2000	54516	10745	3254	2639	3564	615	3927	3460	429	318
	2005	75286	18168	4317	3541	6304	1196	7548	6885	1912	1320
	2006	82751	20162	4726	3878	7224	1379	8212	7487	2269	1485
	2007	89704	22092	4900	3924	8606	1590	8586	7812	3034	1814
	2008	97368	24847	5508	4375	10158	1904	9181	8314	4720	2291
China	2000	16135	5077	2059	1786	1618	349	1400	1233	208	115
	2005	41050	13596	3361	2808	4834	922	5402	4923	1688	1142
	2006	48683	15779	3741	3091	5845	1123	6193	5626	2039	1318
	2007	55968	17768	3938	3150	7116	1324	6714	6091	2777	1635
	2008	65367	20724	4525	3581	8708	1645	7490	6764	4424	2104
Southern Asia	2000	11718	6655	580	351	3507	844	2568	2307	167	112
	2005	17291	10019	533	273	5020	930	4466	4167	175	83
	2006	19021	10427	526	269	5208	886	4692	4400	206	108
	2007	19646	10365	516	260	5585	939	4264	3977	296	165
	2008	20473	10088	559	284	5507	1037	4021	3751	382	212
Sourth-Eastern Asia	2000	8304	2841	843	650	1156	142	842	760	8	7
	2005	9513	2768	849	692	1162	176	757	702	19	18
	2006	10178	3051	937	773	1321	200	794	738	16	15
	2007	10948	3205	1040	861	1350	197	816	758	27	24
	2008	11014	3182	1155	965	1241	197	786	728	35	32
Western Asia	2000	5929	3185	35	21	2456	573	694	656	268	166
	2005	9614	4637	59	24	3690	870	888	831	877	689
	2006	10850	5047	69	29	4109	849	869	822	1045	806
	2007	12629	5577	81	35	4649	915	847	802	1341	1037
	2008	13956	5896	106	55	4822	1002	967	913	1627	1326
Oceania	2000	83	15	13	0	1	0	1	1		
	2005	21	8	8	0	0		0	0	0	0
	2006	22	7	7	0	0	0	0	0	0	0
	2007	27	6	6	0	0	0	0	0		
	2008	17	7	7	0	0	0	0	0		

For general note and footnotes see end of table

Exportations mondiales par provenance et destination (Tableau D)

En millions de dollars E.-U. f.o.b.

South-Eastern Europe Europe du Sud-Est	Northern Africa Afrique septentrio-nale	Sub-Saharan Africa Afrique subsahari-enne	Latin America and the Caribbean Amérique latine et Caraïbes	Eastern Asia Asie orientale	Southern Asia Asie méridionale	South-eastern Asia Asie du Sud-Est	Western Asia Asie occidentale	Oceania Océanie	Others 4/ Autre 4/	← Exportations vers Année	Exportations en provenance de ↓
Fils et tissus de matières textiles (CTCI, Rev. 3, 65) ***[suite]***											
2	9	7	3	10	1	1	35	0	28	2000	Afrique septentrionale
1	18	8	3	4	2	2	50	0	37	2005	
1	18	13	4	4	2	1	39	0	25	2006	
2	24	16	5	5	5	1	57	0	23	2007	
4	81	38	21	6	18	6	157	0	29	2008	
0	1	276	24	19	7	12	16	0	7	2000	Afrique subsaharienne
1	2	318	23	14	20	16	33	0	8	2005	
1	3	573	21	20	21	18	17	0	11	2006	
1	3	449	22	17	21	19	24	0	31	2007	
1	4	486	17	18	12	20	33	0	31	2008	
0	0	61	22	11	4	8	9	0	0	2000	Afrique du sud
0	1	65	22	11	13	14	16	0	1	2005	
0	1	66	20	11	16	17	13	0	1	2006	
0	1	75	20	9	16	16	16	0	2	2007	
0	1	84	10	9	5	16	21	0	2	2008	
0	5	8	1541	188	4	10	16	0	9	2000	Amérique latine et
3	9	16	1938	45	10	10	15	2	12	2005	Caraïbes
0	22	17	2006	51	13	13	10	0	9	2006	
1	26	17	3084	53	9	29	14	0	14	2007	
2	23	28	3296	50	11	23	11	0	33	2008	
0	2	5	497	7	1	1	8	0		2000	Brésil
2	1	12	729	13	5	3	9	1		2005	
0	8	11	785	14	5	6	6	0	0	2006	
1	9	13	849	10	3	13	7	0		2007	
1	8	18	847	10	3	10	5	0		2008	
69	396	1406	3283	24870	3212	6889	2826	309	81	2000	Asie orientale
181	789	3020	3548	28097	5579	9380	4416	169	27	2005	
213	1045	3587	4338	29437	6135	10581	4807	150	28	2006	
211	1242	4182	5251	29002	6424	12406	5735	103	21	2007	
265	1629	5107	6054	26888	7144	14108	6543	59	4	2008	
30	152	702	739	6310	865	1228	807	17		2000	Chine
166	592	2432	2085	10275	3701	3657	2832	25		2005	
194	876	3053	2916	11517	4337	4552	3394	26		2006	
191	1099	3662	3864	11710	4793	5839	4237	26		2007	
244	1485	4600	4813	11249	5592	7237	4966	33		2008	
9	188	649	326	1483	538	361	1333	7	1	2000	Asie méridionale
27	329	789	491	1453	1239	461	2218	16	74	2005	
27	381	860	712	2291	1326	443	2253	9	88	2006	
40	464	1089	958	1470	1754	442	2669	9	89	2007	
52	505	1087	1189	1380	2356	511	2830	10	83	2008	
3	62	323	298	1674	576	1744	724	49	0	2000	Asie Sud-Est
8	193	268	486	1609	879	2114	1110	56	3	2005	
7	208	295	648	1640	810	2300	1169	30	4	2006	
11	183	320	780	1722	785	2519	1351	31	13	2007	
13	198	325	705	1694	807	2675	1334	31	15	2008	
203	219	127	51	56	296	39	1216	0	270	2000	Asie occidentale
654	517	324	46	115	645	88	1161	2	549	2005	
788	735	357	60	141	758	83	1411	0	424	2006	
939	952	390	67	159	959	115	1651	3	476	2007	
979	1105	368	94	222	1149	120	1984	5	408	2008	
1		0	1	63	0	0		3	0	2000	Océanie
		0	0	11	0	0	0	3	0	2005	
0		0	0	12	0	0		2	0	2006	
0	0	0	0	18	0	0	0	2	0	2007	
		0	0	7	0	0	0	3	0	2008	

Voir la fin du tableau pour la remarque générale et les notes.

World exports by provenance and destination (Table D)

In million U.S. dollars f.o.b.

Exports to → / Exports from ↓	Year	World 1/ Monde 1/	Developed economies 2/ Economies en voie de développement 2/ Total	Asia-Pacific Asie-Pacifique Total	Asia-Pacific Asie-Pacifique Japan Japon	Europe Total	Europe Germany Allemagne	North America Amérique du Nord Total	North America Amérique du Nord U.S.A. É.-U.	Commonwealth of Independent States Communauté d'Etats Indépendants Total	Commonwealth of Independent States Communauté d'Etats Indépendants Europe
Iron and steel (SITC, Rev. 3, 67)											
World 1/	2000	141143	88580	4448	3400	61532	12115	22600	17450	2408	1799
	2005	313885	175779	9329	6451	128308	24666	38141	28889	7970	5422
	2006	370339	216421	8736	5735	160455	30507	47230	36552	10654	7420
	2007	472792	269368	11778	7899	211178	41651	46412	36105	15985	10998
	2008	579416	311073	16326	10797	235619	46505	59128	46685	20431	13183
Developed Economies - Asia-Pacific 2/	2000	15645	2933	406	32	693	64	1834	1595	46	28
	2005	28349	3802	802	25	950	75	2050	1810	108	62
	2006	31003	4680	759	16	1234	114	2687	2326	237	81
	2007	35717	4887	921	22	1443	160	2524	2158	210	136
	2008	45903	6022	1211	13	1601	176	3210	2802	292	218
Japan	2000	14832	2511	259	.	609	63	1643	1416	46	28
	2005	27505	3282	517	.	921	74	1845	1626	101	62
	2006	29937	4002	510	.	1134	113	2358	2035	236	80
	2007	34395	4197	587	.	1341	160	2269	1924	209	136
	2008	44106	5058	824	.	1524	174	2710	2315	291	218
Developed Economies - Europe 2/	2000	65420	57470	426	200	51736	11052	5308	4590	512	433
	2005	137235	113063	814	375	104753	21701	7496	6334	1707	1313
	2006	162798	134893	810	344	125688	26449	8395	7204	2311	1899
	2007	208213	172826	1041	405	162758	35979	9027	7956	3026	2499
	2008	234533	190627	1231	444	179363	40499	10034	8879	3485	2936
France	2000	8850	7853	52	22	6883	1841	919	756	12	7
	2005	15291	12778	93	53	11868	3255	817	664	57	39
	2006	17653	14878	92	53	13927	3687	859	709	69	51
	2007	21671	18153	121	55	17162	4847	871	739	144	118
	2008	23075	18971	131	77	18011	5270	830	693	81	50
Germany	2000	13445	11343	64	32	10039	.	1240	1071	122	109
	2005	28115	22366	122	59	20403	.	1841	1504	368	270
	2006	33789	26486	142	61	24431	.	1913	1577	573	492
	2007	41397	33121	132	46	30960	.	2029	1775	812	678
	2008	45999	36456	191	70	33766	.	2500	2175	886	766
Developed Economies - North America 2/	2000	9535	7205	206	169	749	146	6250	3071	30	21
	2005	17092	12609	244	151	1145	239	11220	5126	48	26
	2006	18997	13844	220	134	1312	239	12312	5620	60	37
	2007	22246	15822	257	142	2118	329	13448	6199	54	42
	2008	29475	19495	292	140	2493	360	16709	7918	84	66
United States	2000	6319	4075	195	161	701	142	3179	.	29	21
	2005	11489	7350	214	141	1044	227	6092	.	35	19
	2006	12773	8105	201	128	1214	230	6689	.	48	32
	2007	15137	9332	220	129	1866	314	7246	.	44	36
	2008	20142	11131	242	122	2103	340	8786	.	76	60
South-Eastern Europe	2000	1634	1069	0	0	864	148	205	174	26	18
	2005	4632	2190	1	0	1900	311	289	267	33	15
	2006	5394	3244	2	1	2996	535	246	228	59	50
	2007	7324	4288	2	1	4095	690	191	187	54	30
	2008	8386	5132	4	0	4865	851	263	244	90	49
Commonwealth of Independent States	2000	12715	3621	60	58	2406	356	1156	1077	1740	1287
	2005	32810	10299	227	221	8200	1087	1871	1771	5276	3560
	2006	35388	13096	314	308	9727	1258	3055	2908	6783	4550
	2007	44793	14964	592	584	12187	1644	2185	2145	10023	6459
	2008	62176	22439	1214	1164	18192	1976	3033	2939	12445	7895
Russian Federation	2000	6146	2251	40	40	1537	288	674	639	379	91
	2005	16965	6440	91	90	4938	728	1411	1373	1848	682
	2006	17251	7816	99	98	5585	824	2132	2052	2399	893
	2007	20648	8959	214	212	7330	1075	1415	1403	3445	1344
	2008	28423	12934	350	343	11071	1368	1514	1507	4357	2028

For general note and footnotes see end of table

Exportations mondiales par provenance et destination (Tableau D)

En millions de dollars E.-U. f.o.b.

South-Eastern Europe Europe du Sud-Est	Northern Africa Afrique septentrio-nale	Sub-Saharan Africa Afrique subsahari-enne	Latin America and the Caribbean Amérique latine et Caraïbes	Eastern Asia Asie orientale	Southern Asia Asie méridionale	South-eastern Asia Asie du Sud-Est	Western Asia Asie occidentale	Oceania Océanie	Others 4/ Autre 4/	← Exportations vers Année	Exportations en provenance de ↓
Fer et acier (CTCI, Rev. 3, 67)											
995	1787	1610	6679	20959	2787	9040	5916	107	277	2000	Monde 1/
3266	4899	5181	13120	49567	11348	23671	18551	213	321	2005	
4216	6223	6000	16749	46791	12692	24239	25538	234	581	2006	
6735	7851	8153	19302	55721	19694	33519	35565	279	622	2007	
8766	12498	10128	28768	70766	20464	44241	51485	366	430	2008	
1	57	172	703	7098	468	3633	479	54	1	2000	Economies Développés -
13	82	289	756	14389	808	6962	1048	89	5	2005	Asie-Pacifique 2/
10	163	274	1120	15106	1075	6688	1554	93	2	2006	
8	210	307	1224	17494	1212	8177	1861	127	1	2007	
13	140	481	1654	22165	1387	11782	1838	122	5	2008	
1	57	159	650	6971	456	3516	460	6		2000	Japon
12	81	282	749	14318	803	6844	1027	5	0	2005	
8	162	268	1105	15020	1059	6537	1537	3	0	2006	
7	207	292	1173	17358	1201	7918	1830	2	0	2007	
13	138	453	1627	22047	1378	11312	1779	9	0	2008	
341	776	524	1185	1286	685	651	1759	20	211	2000	Economies Développés -
1581	1827	1353	2796	5014	2917	1805	4930	37	207	2005	Europe 2/
1950	2455	1438	3055	4990	3138	1773	6475	39	280	2006	
3071	3140	2022	3537	5714	3707	2163	8530	34	443	2007	
3751	5746	2299	4534	6391	4457	2686	10347	47	162	2008	
11	180	92	150	146	82	80	230	13	0	2000	France
58	274	198	281	416	381	154	675	19	0	2005	
74	276	237	258	494	392	150	806	18	0	2006	
105	361	351	278	541	492	202	1026	17	0	2007	
133	382	370	334	757	478	308	1235	25	0	2008	
50	111	101	317	441	233	141	422	0	163	2000	Allemagne
194	202	162	677	1662	1075	343	949	2	115	2005	
272	286	221	687	1940	1395	377	1377	4	170	2006	
338	332	334	796	1842	1407	424	1687	0	304	2007	
362	402	367	903	2177	1677	603	2165	1	0	2008	
1	23	40	1681	254	80	139	82	2	0	2000	Economies Développés -
29	108	154	2688	780	294	174	208	1	0	2005	Amérique du Nord 2/
8	106	242	3267	685	232	224	327	2	0	2006	
14	154	231	3789	984	365	364	467	3	0	2007	
22	187	274	6130	1708	416	494	663	3	0	2008	
1	22	39	1642	239	62	132	77	2		2000	Etats-Unis
25	101	145	2534	723	223	163	189	1		2005	
7	103	230	2934	642	187	208	308	2		2006	
13	142	216	3431	922	257	349	427	3		2007	
18	146	252	5527	1626	334	433	596	3		2008	
101	19	1	58	47	19	12	279	0	1	2000	Europe du Sud-Est
506	42	24	150	146	292	81	1163	0	4	2005	
644	41	18	36	7	154	46	1145	0	0	2006	
971	124	4	44	45	287	24	1484	0	0	2007	
1432	93	69	38	84	154	30	1264	0	0	2008	
473	597	213	475	2548	727	818	1501	1	0	2000	Communauté d'Etats
760	1600	600	737	3963	3108	1957	4510	0	0	2005	Indépendants
1088	1662	565	1236	2300	2397	907	5220	0	134	2006	
1319	1638	805	976	2153	4311	1409	7194		3	2007	
1955	2267	804	1472	3390	4334	2976	10093	0	0	2008	
122	235	103	271	1360	377	403	644		0	2000	Fédération de Russie
113	413	189	256	2916	1800	1039	1951		0	2005	
204	443	135	433	1761	1427	392	2241		0	2006	
255	376	135	186	1405	2756	474	2655		3	2007	
376	576	148	286	2245	2622	1555	3323			2008	

Voir la fin du tableau pour la remarque générale et les notes.

World exports by provenance and destination (Table D)

In million U.S. dollars f.o.b.

Exports to → / ↓ Exports from	Year	World 1/ Monde 1/	Developed economies 2/ Economies en voie de développement 2/ Total	Asia-Pacific Asie-Pacifique Total	Asia-Pacific Asie-Pacifique Japan Japon	Europe Total	Europe Germany Allemagne	North America Amérique du Nord Total	North America Amérique du Nord U.S.A. É.-U.	Commonwealth of Independent States Communauté d'Etats Indépendants Total	Commonwealth of Independent States Communauté d'Etats Indépendants Europe
Iron and steel (SITC, Rev. 3, 67) *[cont.]*											
Northern Africa	2000	332	201	8	8	185	5	8	5	7	0
	2005	1082	462	2	2	399	9	60	60	6	3
	2006	1628	872	3	3	689	18	180	179	28	28
	2007	1681	874	9	4	843	12	22	22	24	23
	2008	2373	1153	0		1152	14	1	1	46	46
Sub-Saharan Africa	2000	3027	1814	315	284	941	101	557	487	1	1
	2005	6355	3218	633	542	1848	363	737	670	14	14
	2006	6334	3323	458	377	2094	451	771	721	15	12
	2007	8263	3650	586	532	2257	468	807	756	31	30
	2008	9500	5248	916	807	3099	658	1233	1124	35	34
South Africa	2000	2758	1709	275	245	877	81	557	486	1	1
	2005	5864	3091	633	542	1807	362	651	584	14	14
	2006	5648	3285	458	377	2077	451	751	702	15	11
	2007	7460	3631	584	532	2242	468	805	754	31	30
	2008	8860	5189	915	807	3042	657	1232	1124	33	33
Latin America and the Caribbean	2000	8156	5017	176	162	1351	109	3490	3186	3	1
	2005	19676	10602	314	258	3078	494	7210	6639	58	34
	2006	20813	11396	372	304	3678	641	7346	6605	112	42
	2007	23778	12663	550	479	5059	889	7053	6800	121	74
	2008	27949	13234	785	629	4300	791	8148	7828	99	50
Brazil	2000	3633	2261	145	137	716	89	1400	1273	0	0
	2005	9067	4515	192	158	1232	206	3091	2799	30	30
	2006	9454	5124	245	203	1649	313	3230	2847	28	25
	2007	10145	5262	246	212	2187	536	2829	2732	33	32
	2008	13659	6019	538	418	2153	282	3329	3257	32	32
Eastern Asia	2000	17592	6217	2503	2249	1136	38	2577	2213	29	6
	2005	45250	13363	5413	4511	2757	154	5193	4408	443	232
	2006	60825	21838	4851	3889	7834	491	9153	7948	689	466
	2007	85196	28414	6417	5089	13249	886	8749	7609	1877	1352
	2008	111236	34886	8715	6790	13317	575	12855	11490	3235	1665
China	2000	4391	1673	627	597	385	12	661	566	17	3
	2005	19278	6388	1907	1532	1876	90	2605	2164	293	107
	2006	32519	12441	1825	1445	5628	389	4988	4299	560	356
	2007	51511	17548	2694	2122	9657	736	5197	4458	1622	1142
	2008	70951	22108	4009	3106	9703	393	8397	7443	2897	1391
Southern Asia	2000	1591	787	51	44	308	25	428	361	3	0
	2005	6559	2021	117	63	1194	91	710	676	34	17
	2006	7928	3141	109	60	1973	109	1058	1024	81	53
	2007	9948	4273	193	148	2833	239	1248	1204	121	78
	2008	13545	5819	363	314	3451	219	2005	1941	132	86
Sourth-Eastern Asia	2000	2644	947	227	127	284	22	435	385	1	1
	2005	6745	1401	644	187	314	28	443	382	129	88
	2006	9100	2408	718	186	754	37	936	800	102	100
	2007	12549	2591	983	273	898	86	711	672	20	14
	2008	13243	2769	1382	296	729	75	657	609	25	21
Western Asia	2000	2482	1072	6	3	748	49	319	275	9	3
	2005	7379	2420	8	6	1573	113	839	723	115	57
	2006	9468	3348	6	2	2273	164	1068	965	177	101
	2007	12133	3530	18	11	3105	268	407	358	426	261
	2008	20286	3764	43	30	2785	311	937	868	464	117
Oceania	2000	371	227	65	63	130	1	32	32		
	2005	722	331	110	110	196	1	24	24		
	2006	663	337	113	113	201	2	23	23	0	0
	2007	951	585	210	209	335		41	41		
	2008	811	484	170	168	272	0	42	42		

For general note and footnotes see end of table

Exportations mondiales par provenance et destination (Tableau D)

En millions de dollars E.-U. f.o.b.

South-Eastern Europe Europe du Sud-Est	Northern Africa Afrique septentrio-nale	Sub-Saharan Africa Afrique subsahari-enne	Latin America and the Caribbean Amérique latine et Caraïbes	Eastern Asia Asie orientale	Southern Asia Asie méridionale	South-eastern Asia Asie du Sud-Est	Western Asia Asie occidentale	Oceania Océanie	Others 4/ Autre 4/	← Exportations vers Année	Exportations en provenance de ↓
Fer et acier (CTCI, Rev. 3, 67) *[suite]*											
0	72	12	0	5	0	5	28		1	2000	Afrique septentrionale
0	160	70	7	1	32	14	325		5	2005	
1	203	58	3	5	24	1	422		12	2006	
22	246	50	2	1	1	21	435		4	2007	
34	456	116	3	0	7	11	542		4	2008	
0	2	298	164	424	75	131	117	0	2	2000	Afrique subsaharienne
3	7	939	204	1027	302	336	295	3	8	2005	
10	13	1231	290	688	233	280	238	1	12	2006	
65	31	1646	330	1515	237	413	316	3	26	2007	
16	14	1529	303	1592	270	254	225	2	13	2008	
0	2	190	164	408	74	131	79	0	1	2000	Afrique du sud
1	7	596	202	1021	295	336	294	3	5	2005	
9	13	597	289	686	229	280	235	1	10	2006	
56	30	891	330	1512	227	411	313	3	25	2007	
14	13	986	298	1591	251	252	223	2	9	2008	
0	65	94	1935	646	50	199	147	0	1	2000	Amérique latine et
55	211	437	4756	2333	101	695	401	1	26	2005	Caraïbes
32	315	466	5438	1601	296	368	752	0	37	2006	
29	459	453	6033	2303	345	716	649	3	4	2007	
40	371	390	8141	3203	290	1174	982	0	25	2008	
	39	21	666	383	21	160	81	0		2000	Brésil
0	81	267	2072	1448	36	525	92	0		2005	
0	74	274	2674	770	120	277	112	0		2006	
0	114	239	2579	1066	101	576	176	0		2007	
0	34	206	3250	2478	65	1044	531	0		2008	
51	40	81	341	7802	343	2191	481	14	0	2000	Asie orientale
32	191	417	853	19192	1828	7536	1364	31	1	2005	
67	375	801	1980	19549	3261	9061	3167	36	0	2006	
255	739	1299	2997	23491	6409	13315	6338	61	0	2007	
285	1418	2572	5380	30050	6360	16780	10147	122	0	2008	
15	12	35	62	1717	81	581	196	0		2000	Chine
13	139	279	400	6605	684	3933	538	6		2005	
31	277	624	1154	8624	1844	5330	1623	11		2006	
179	559	1112	1876	12280	4339	7965	4011	20		2007	
187	1110	2319	3568	18556	3803	9046	7298	60		2008	
1	6	114	29	136	136	167	211	0	0	2000	Asie méridionale
2	58	527	92	1133	875	754	1042	1	19	2005	
5	85	519	189	787	870	667	1559	2	25	2006	
66	79	660	216	717	961	698	2140	1	16	2007	
163	123	739	512	853	1280	944	2945	2	32	2008	
0	14	10	30	423	126	1012	68	15	0	2000	Asie Sud-Est
0	35	61	40	1071	371	3315	274	46	0	2005	
0	53	117	56	761	599	4211	738	53	0	2006	
3	120	251	75	944	1400	6145	957	45	1	2007	
4	185	233	127	964	908	6773	1191	64	1	2008	
26	118	48	78	151	73	83	763		59	2000	Asie occidentale
286	578	279	39	178	418	29	2992	0	47	2005	
401	751	236	79	37	405	12	3941	0	80	2006	
913	912	350	79	83	449	74	5193	0	124	2007	
1051	1498	573	474	106	587	335	11247	0	187	2008	
0		0		138	4	0		1	0	2000	Océanie
		32	0	339	4	12	0	3	0	2005	
		34	0	274	9	0	0	9	0	2006	
0		76	1	277	9	0	0	2	0	2007	
		49	0	261	14	0	0	4	0	2008	

Voir la fin du tableau pour la remarque générale et les notes.

World exports by provenance and destination (Table D)

In million U.S. dollars f.o.b.

Exports to → / Exports from ↓	Year	World 1/ Monde 1/	Developed economies 2/ Economies en voie de développement 2/ Total	Asia-Pacific Asie-Pacifique Total	Asia-Pacific Asie-Pacifique Japan Japon	Europe Total	Europe Germany Allemagne	North America Amérique du Nord Total	North America Amérique du Nord U.S.A. É.-U.	Commonwealth of Independent States Communauté d'Etats Indépendants Total	Commonwealth of Independent States Communauté d'Etats Indépendants Europe
Non-ferrous metals (SITC, Rev. 3, 68)											
World 1/	2000	113904	80439	8872	8234	50882	9873	20686	17660	851	755
	2005	193988	126174	12796	11843	81839	15483	31538	26954	1606	1349
	2006	300268	198354	18911	17547	133541	25060	45902	40069	2529	2133
	2007	352477	228808	21531	19891	158392	29318	48885	43225	3311	2757
	2008	346470	217054	23327	21373	147813	28401	45914	40002	3616	3017
Developed Economies - Asia-Pacific 2/	2000	10459	3589	1686	1489	869	175	1034	988	18	3
	2005	13854	3613	1888	1661	830	103	896	858	22	12
	2006	20294	4830	2452	2163	1212	117	1166	1125	35	17
	2007	24675	6104	2873	2488	1988	158	1244	1212	61	26
	2008	24503	5924	2968	2604	1827	142	1129	1088	54	51
Japan	2000	4854	993	31	.	348	105	614	590	18	3
	2005	6659	951	30	.	343	83	579	553	22	12
	2006	9981	1231	42	.	529	96	660	631	35	17
	2007	12297	1572	54	.	836	141	682	670	61	26
	2008	13017	1714	43	.	924	119	747	727	54	51
Developed Economies - Europe 2/	2000	45153	40129	1546	1395	34113	8186	4470	4288	308	296
	2005	70723	60517	1380	1163	53894	12694	5243	4843	815	786
	2006	104151	90897	2137	1811	81446	19694	7314	6924	1150	1094
	2007	124405	107551	2658	2289	96841	23624	8052	7727	1373	1320
	2008	124198	104655	3175	2780	93868	22542	7612	7169	1468	1372
France	2000	3859	3505	50	43	3256	922	198	183	7	6
	2005	5596	4868	75	53	4505	1322	288	265	20	20
	2006	8162	7163	87	65	6729	2127	347	320	25	25
	2007	9178	7880	127	105	7392	2338	362	329	48	48
	2008	8485	7225	125	100	6726	1948	374	344	44	43
Germany	2000	10368	8666	319	266	7378	.	969	912	124	119
	2005	18150	14676	340	275	12708	.	1629	1517	345	334
	2006	26489	21616	465	382	18698	.	2453	2362	528	494
	2007	30959	25306	524	437	22152	.	2630	2516	576	552
	2008	31385	25124	545	461	22125	.	2454	2346	650	613
Developed Economies - North America 2/	2000	16445	12861	1067	1006	2325	298	9469	6794	8	8
	2005	23546	17567	1326	1247	3070	528	13171	10089	17	9
	2006	35724	26940	2041	1929	6013	669	18886	14850	27	20
	2007	39701	29696	2769	2658	6359	954	20568	16452	43	36
	2008	37299	27600	2407	2278	5753	1087	19441	15259	58	47
United States	2000	8272	5132	729	685	1728	289	2675	.	8	8
	2005	10914	6059	726	675	2251	504	3082	.	16	8
	2006	16894	10069	1245	1172	4789	648	4036	.	26	19
	2007	16834	9525	1745	1682	3664	873	4116	.	43	35
	2008	17203	9499	1440	1351	3877	1033	4182	.	57	46
South-Eastern Europe	2000	1376	1093	3	3	1069	73	21	13	12	12
	2005	2576	1931	1	0	1849	154	81	80	10	10
	2006	4593	3378	1	1	3266	276	111	111	21	21
	2007	5227	4073	1	0	4016	305	56	54	20	19
	2008	5465	4268	1	0	4225	315	42	36	33	33
Commonwealth of Independent States	2000	10545	8849	1133	1132	6475	738	1241	1236	468	412
	2005	15807	12722	1327	1322	9847	809	1547	1540	430	354
	2006	27009	21540	2126	2123	17481	2169	1934	1895	808	660
	2007	32016	25546	1793	1787	21669	1817	2085	2045	1239	972
	2008	26112	19124	2332	2323	14345	1732	2447	2432	1207	959
Russian Federation	2000	8137	7079	1096	1095	4927	283	1056	1053	76	32
	2005	11922	10464	1277	1272	7988	542	1199	1193	230	160
	2006	20573	17457	2079	2076	13633	1603	1746	1712	418	279
	2007	24409	21430	1738	1733	17733	1459	1959	1937	616	371
	2008	18639	15168	2270	2263	10600	1302	2297	2285	567	348

For general note and footnotes see end of table

Exportations mondiales par provenance et destination (Tableau D)

En millions de dollars E.-U. f.o.b.

South-Eastern Europe Europe du Sud-Est	Northern Africa Afrique septentrio-nale	Sub-Saharan Africa Afrique subsahari-enne	Latin America and the Caribbean Amérique latine et Caraïbes	Eastern Asia Asie orientale	Southern Asia Asie méridionale	South-eastern Asia Asie du Sud-Est	Western Asia Asie occidentale	Oceania Océanie	Others 4/ Autre 4/	← Exportations vers Année	Exportations en provenance de ↓
Metaux non ferreux (CTCI, Rev. 3, 68)											
318	429	760	4410	16640	1330	5747	2534	20	426	2000	Monde 1/
967	957	1311	6986	33472	3966	11214	5893	37	1406	2005	
1709	1672	1543	10704	51137	4145	17421	9638	52	1365	2006	
2247	2298	2255	12390	59905	7513	20377	11728	50	1593	2007	
2415	2886	2200	13053	58108	10284	21817	13320	54	1663	2008	
0	2	82	49	4512	135	1964	99	8	0	2000	Economies Développés -
4	3	53	58	6414	172	3280	216	17	0	2005	Asie-Pacifique 2/
1	5	78	52	9861	272	4774	366	19	0	2006	
6	69	70	59	11617	427	5484	758	20	0	2007	
3	71	61	59	11371	324	5920	694	21	0	2008	
0	2	14	30	2576	49	1118	53	0		2000	Japon
1	3	4	23	3941	68	1468	178	0	0	2005	
0	4	11	24	6082	95	2243	255	0	0	2006	
6	6	20	33	7411	98	2759	333	0	0	2007	
3	10	11	40	7833	72	2982	297	0	0	2008	
186	297	223	563	1498	423	395	759	6	366	2000	Economies Développés -
503	662	296	754	3040	808	586	1493	10	1238	2005	Europe 2/
857	995	364	999	4333	542	713	2058	21	1220	2006	
1209	1208	455	1197	5661	977	1097	2262	19	1396	2007	
1372	1435	443	1290	6449	2229	868	2613	17	1360	2008	
3	74	32	24	88	9	35	77	3	3	2000	France
7	143	49	54	202	35	46	165	5	2	2005	
12	207	63	64	246	38	42	292	6	3	2006	
23	239	79	79	356	58	43	363	7	3	2007	
21	249	89	82	281	56	49	377	7	5	2008	
35	55	73	308	433	56	152	207	0	259	2000	Allemagne
100	124	84	348	989	145	228	497	1	612	2005	
224	246	108	492	1244	210	344	585	1	891	2006	
314	266	143	543	1447	262	428	712	1	960	2007	
386	334	130	700	1460	327	445	853	2	973	2008	
2	6	186	1752	1153	21	258	198	1	0	2000	Economies Développés -
4	9	36	2754	2412	62	361	324	0	0	2005	Amérique du Nord 2/
5	13	48	3949	3746	104	467	425	1	0	2006	
8	18	133	4195	4197	315	593	502	0	0	2007	
6	20	39	4461	3706	210	524	674	1	0	2008	
2	5	185	1692	870	17	176	185	1		2000	Etats-Unis
4	5	32	2607	1616	46	222	306	0		2005	
5	9	30	3718	2321	68	263	383	1		2006	
8	16	72	3949	2215	244	353	408	0		2007	
6	18	35	4212	2310	142	368	556	1		2008	
94	19	2	20	7	4	2	125		0	2000	Europe du Sud-Est
180	17	2	2	22	1	2	357	0	52	2005	
390	22	1	1	42	4	24	709	0	0	2006	
424	18	3	4	66	46	6	568	0	0	2007	
437	16	3	4	134	54	13	501	0	0	2008	
11	1	6	79	830	51	20	229	0	0	2000	Communauté d'Etats
145	1	1	31	1314	166	82	915		0	2005	Indépendants
238	0	1	32	2396	97	113	1783	0	1	2006	
291	1	2	253	1941	112	70	2561		0	2007	
288	50	9	299	2087	209	92	2746	0	0	2008	
4	0	6	73	678	21	18	181			2000	Fédération de Russie
75	1	1	29	448	29	55	590		0	2005	
168	0	1	31	1217	32	89	1160	0	0	2006	
238	1	1	248	366	41	46	1422			2007	
221	47	9	297	660	107	73	1490			2008	

Voir la fin du tableau pour la remarque générale et les notes.

World exports by provenance and destination (Table D)

In million U.S. dollars f.o.b.

Exports to → / ↓ Exports from	Year	World 1/ Monde 1/	Developed economies 2/ Economies en voie de développement 2/ Total	Asia-Pacific Asie-Pacifique Total	Asia-Pacific Asie-Pacifique Japan Japon	Europe Total	Europe Germany Allemagne	North America Amérique du Nord Total	North America Amérique du Nord U.S.A. É.-U.	Commonwealth of Independent States Communauté d'Etats Indépendants Total	Commonwealth of Independent States Communauté d'Etats Indépendants Europe
Non-ferrous metals (SITC, Rev. 3, 68) *[cont.]*											
Northern Africa	2000	267	214	8	8	202	4	4	4	0	0
	2005	375	297	6	6	283	6	8	8	2	2
	2006	441	333	5	5	323	14	5	5	1	0
	2007	700	575	5	5	556	18	14	14	0	
	2008	1608	876	4	4	838	63	33	33	1	1
Sub-Saharan Africa	2000	2282	1367	315	311	912	32	139	130	0	0
	2005	10125	8269	2266	2252	4106	569	1897	1890	0	0
	2006	16127	13107	3540	3516	6916	894	2651	2643	3	2
	2007	20035	16265	4193	4144	8480	1083	3592	3569	9	9
	2008	19696	15051	4742	4700	7870	921	2439	2435	9	9
South Africa	2000	1209	526	246	242	169	7	110	102	0	0
	2005	7463	6250	2247	2234	2108	534	1895	1887	0	0
	2006	10810	9418	3507	3484	3264	683	2647	2639	0	
	2007	13019	11509	4149	4100	3820	905	3539	3517	6	6
	2008	12578	10596	4701	4659	3461	881	2433	2430	5	5
Latin America and the Caribbean	2000	11193	7835	1142	1135	3436	170	3257	3236	2	2
	2005	21274	13056	1066	1055	5400	272	6590	5811	38	0
	2006	35294	23673	1609	1590	11481	684	10583	9646	28	0
	2007	40448	24141	1876	1774	12134	653	10132	9400	9	2
	2008	39872	23466	2030	1732	11981	748	9455	8711	55	1
Brazil	2000	1757	1477	391	388	735	11	350	348	1	1
	2005	2644	2074	482	478	706	9	886	813	0	0
	2006	4162	3319	724	712	1631	35	964	868	0	0
	2007	4618	3363	751	737	2057	53	556	545	2	2
	2008	4093	3040	651	648	1962	233	427	423	1	1
Eastern Asia	2000	9406	2290	965	854	672	75	653	593	9	8
	2005	21602	5197	2414	2132	1273	177	1510	1254	183	125
	2006	35294	8449	3280	2892	2733	237	2437	2082	329	238
	2007	38277	8796	3148	2767	3268	331	2381	2025	393	276
	2008	38030	9982	3604	3096	3821	419	2558	2116	545	441
China	2000	3363	1340	563	498	500	29	278	252	6	5
	2005	10940	3922	1688	1479	1053	74	1181	967	174	117
	2006	18230	5936	2066	1793	1874	167	1996	1710	311	223
	2007	19227	6254	1765	1506	2575	251	1914	1613	377	266
	2008	19540	6851	1969	1581	2808	280	2074	1704	528	428
Southern Asia	2000	499	100	4	2	64	18	32	29	4	3
	2005	2310	182	19	11	91	22	71	69	8	5
	2006	4929	954	48	34	767	64	139	134	9	7
	2007	5392	889	39	29	757	42	93	84	6	4
	2008	5342	827	94	77	664	43	68	56	5	3
Sourth-Eastern Asia	2000	3876	1079	769	683	160	9	150	140	3	2
	2005	7302	1556	907	821	384	14	265	257	4	3
	2006	11223	2458	1484	1324	583	32	392	377	8	7
	2007	14546	3079	2065	1871	588	33	426	407	15	12
	2008	14814	2969	1867	1711	701	44	401	385	15	14
Western Asia	2000	2401	1033	232	215	585	96	216	209	18	9
	2005	4494	1264	194	172	811	136	259	255	78	44
	2006	5186	1792	186	158	1321	210	285	278	111	66
	2007	7049	2090	111	80	1734	299	244	238	141	83
	2008	9528	2309	102	67	1918	343	289	282	166	86
Oceania	2000	1	0	0		0		0	0		
	2005	3	2	2		0		0	0		
	2006	3	3	3		0	0				
	2007	5	2	1		2		0	0		
	2008	1	1	1		0		0	0		

For general note and footnotes see end of table

Exportations mondiales par provenance et destination (Tableau D)

En millions de dollars E.-U. f.o.b.

South-Eastern Europe Europe du Sud-Est	Northern Africa Afrique septentrio-nale	Sub-Saharan Africa Afrique subsahari-enne	Latin America and the Caribbean Amérique latine et Caraïbes	Eastern Asia Asie orientale	Southern Asia Asie méridionale	South-eastern Asia Asie du Sud-Est	Western Asia Asie occidentale	Oceania Océanie	Others 4/ Autre 4/	← Exportations vers Année	↓ Exportations en provenance de
Metaux non ferreux (CTCI, Rev. 3, 68) *[suite]*											
0	18	2	0	2	0	11	19		0	2000	Afrique septentrionale
	39	4	1	7	1	8	15		0	2005	
0	66	4	1	16	3	3	13		2	2006	
	70	5	1	23	5	4	15		3	2007	
3	164	37	1	27	11	2	486		2	2008	
0	1	174	82	425	10	145	79	0	0	2000	Afrique subsaharienne
1	10	616	53	798	54	219	103		1	2005	
16	161	466	83	1282	139	663	208	0	0	2006	
9	235	812	66	1426	321	480	377	0	34	2007	
5	399	696	117	2251	274	538	352	2	0	2008	
0	0	40	48	394	9	143	49	0	0	2000	Afrique du sud
0	3	131	51	694	44	186	102		0	2005	
0	3	141	78	816	60	190	102	0	0	2006	
0	3	234	64	746	174	132	117	0	34	2007	
0	12	210	36	1108	141	302	168	0	0	2008	
0	7	17	1784	1242	13	58	210		23	2000	Amérique latine et
1	14	50	3137	4381	22	208	327	3	38	2005	Caraïbes
4	16	83	5246	5219	47	440	505	3	29	2006	
2	30	76	6140	9310	13	224	490	1	12	2007	
2	37	39	6211	9422	27	241	354	2	17	2008	
	3	10	207	17	6	13	23			2000	Brésil
1	9	37	389	40	11	17	67	0		2005	
2	10	53	601	24	14	33	107	0		2006	
2	16	60	762	281	4	42	87	0		2007	
2	20	25	772	91	3	14	125	0		2008	
2	6	25	68	5432	289	1122	160	1	0	2000	Asie orientale
14	52	120	168	12618	622	2266	359	3	0	2005	
24	100	265	300	20047	958	4048	771	3	0	2006	
59	174	423	376	20741	1306	4874	1131	5	0	2007	
50	211	539	475	18352	1275	5191	1405	5	0	2008	
2	2	15	21	1541	32	352	52	0		2000	Chine
13	38	92	127	4955	297	1050	270	2		2005	
21	75	203	233	8515	560	1864	509	2		2006	
55	124	362	319	8099	698	2156	779	4		2007	
48	167	485	412	7281	702	2062	997	4		2008	
0	3	10	1	97	55	126	104	0	0	2000	Asie méridionale
0	9	53	16	331	468	479	757	0	7	2005	
0	98	100	13	918	489	813	1536	0	0	2006	
7	186	147	15	895	540	1131	1576	0	0	2007	
2	134	164	29	547	626	1343	1661	0	4	2008	
1	5	17	5	1015	259	1429	61	3	0	2000	Asie Sud-Est
0	20	28	8	1718	408	3448	109	2	0	2005	
2	43	58	12	2858	581	4987	213	3	0	2006	
0	61	51	68	3871	828	6273	294	4	1	2007	
0	57	91	88	3636	747	6939	264	5	1	2008	
20	65	16	6	428	70	217	491	0	36	2000	Asie occidentale
114	120	52	5	417	1182	275	918	0	69	2005	
173	152	74	16	418	909	375	1051	0	113	2006	
232	229	80	15	158	2621	140	1196	0	146	2007	
246	293	78	18	125	4298	145	1571	0	279	2008	
		0		0				0	0	2000	Océanie
				0	0	0		0	0	2005	
				0		0		0	0	2006	
			0	0		2		0	0	2007	
		0	0	0		0	0	0	0	2008	

Voir la fin du tableau pour la remarque générale et les notes.

World exports by provenance and destination (Table D)

In million U.S. dollars f.o.b.

Exports to → / ↓ Exports from	Year	World 1/ Monde 1/	Developed economies 2/ Economies en voie de développement 2/							Commonwealth of Independent States Communauté d'Etats Indépendants	
				Asia-Pacific Asie-Pacifique		Europe		North America Amérique du Nord			
			Total	Total	Japan Japon	Total	Germany Allemagne	Total	U.S.A. É.-U.	Total	Europe
Other manufactured metal products (SITC, Rev. 3, 691-695, 699 and 812)											
World 1/	2000	117565	88483	4458	3154	57009	12693	27016	19435	1318	1002
	2005	200844	145877	9058	6359	99440	19786	37379	29187	5539	4485
	2006	238088	169400	10603	7596	116446	23400	42351	33079	7951	6535
	2007	286709	201246	12010	8291	143672	29220	45564	35705	10406	8487
	2008	327999	220658	13803	9174	160095	33725	46759	36377	13662	10959
Developed Economies - Asia-Pacific 2/	2000	6628	2983	251	23	861	168	1871	1763	8	6
	2005	9378	3657	475	37	1205	266	1977	1882	25	22
	2006	10155	3877	406	58	1280	304	2191	2070	38	36
	2007	11031	4120	461	30	1490	364	2169	2046	80	73
	2008	12387	4277	442	38	1688	412	2147	1960	109	93
Japan	2000	6114	2676	70	.	820	162	1786	1693	8	5
	2005	8454	3130	154	.	1127	253	1848	1762	24	22
	2006	9178	3335	85	.	1196	288	2054	1941	37	35
	2007	9873	3542	129	.	1388	349	2025	1909	77	71
	2008	11126	3662	89	.	1577	397	1996	1818	104	91
Developed Economies - Europe 2/	2000	59902	52018	904	549	47031	10395	4083	3632	743	637
	2005	108122	90806	1431	813	83171	16631	6204	5462	3040	2711
	2006	126297	104540	1604	918	96074	19521	6862	6001	4226	3844
	2007	154612	126937	1949	1061	117404	24142	7583	6722	5532	5080
	2008	173388	139719	2178	1179	129777	27740	7764	6813	6762	6239
France	2000	6147	5280	64	44	4751	1283	464	384	32	25
	2005	9322	7553	101	55	6858	1789	594	482	93	79
	2006	10219	8201	148	65	7524	1979	528	456	96	82
	2007	12419	9817	238	78	8981	2326	598	511	127	107
	2008	13879	10568	215	123	9717	2630	637	536	152	126
Germany	2000	15167	13206	266	161	11808	.	1132	1036	217	190
	2005	29993	25157	489	287	22755	.	1913	1727	907	824
	2006	35624	29221	568	340	26381	.	2271	2023	1348	1242
	2007	41842	34070	582	323	31043	.	2445	2187	1771	1633
	2008	46652	37194	640	304	34155	.	2399	2145	2324	2140
Developed Economies - North America 2/	2000	20273	13612	580	410	2211	425	10821	4367	32	24
	2005	22377	15111	825	559	2875	510	11410	5222	102	63
	2006	25824	16978	987	683	3465	589	12526	5615	124	85
	2007	28110	18377	1195	855	4077	698	13105	5849	146	113
	2008	30393	19459	1286	882	4511	780	13662	6110	243	199
United States	2000	15573	9038	550	392	2037	402	6451	.	25	18
	2005	16608	9643	772	539	2695	488	6177	.	76	46
	2006	19561	11067	922	651	3245	554	6901	.	101	66
	2007	21383	12146	1113	817	3785	654	7248	.	110	84
	2008	23207	12880	1205	849	4135	705	7541	.	201	163
South-Eastern Europe	2000	356	269	0	0	254	58	14	14	12	9
	2005	1119	869	1	0	859	182	9	5	42	38
	2006	1623	1288	1	0	1266	240	21	10	70	59
	2007	2369	1762	2	1	1728	334	33	24	175	151
	2008	2773	2061	2	1	2020	419	39	33	179	162
Commonwealth of Independent States	2000	2131	1630	27	26	1509	640	95	92	366	248
	2005	2239	836	25	23	630	145	181	168	1010	665
	2006	2829	1070	41	37	735	163	294	284	1387	943
	2007	3456	1252	51	48	866	258	335	323	1832	1201
	2008	4037	1124	20	15	910	316	195	191	2313	1438
Russian Federation	2000	1780	1527	24	24	1416	626	87	85	147	52
	2005	1214	451	17	16	274	79	160	151	464	187
	2006	1615	673	36	32	370	96	267	259	646	303
	2007	1962	822	45	41	461	174	316	308	874	371
	2008	2076	646	11	7	453	202	181	181	933	364

For general note and footnotes see end of table

Exportations mondiales par provenance et destination (Tableau D)

En millions de dollars E.-U. f.o.b.

South-Eastern Europe Europe du Sud-Est	Northern Africa Afrique septentrio-nale	Sub-Saharan Africa Afrique subsahari-enne	Latin America and the Caribbean Amérique latine et Caraïbes	Eastern Asia Asie orientale	Southern Asia Asie méridionale	South-eastern Asia Asie du Sud-Est	Western Asia Asie occidentale	Oceania Océanie	Others 4/ Autre 4/	← Exportations vers Année	Exportations en provenance de ↓
Autres produits en metal manufacturés (CTCI, Rev. 3, 691-695, 699 et 812)											
672	933	1607	8312	6610	1035	5168	3063	160	204	2000	Monde 1/
2450	1878	3845	9879	12462	2658	8332	6828	274	820	2005	
3270	2248	4553	12003	14973	3241	9852	9381	337	876	2006	
4409	2866	6212	13988	17295	4545	12309	12168	404	860	2007	
5469	4210	8242	16846	20104	5603	15913	15763	449	1079	2008	
1	14	51	221	1615	165	1418	83	68	3	2000	Economies Développés -
5	20	84	308	2951	134	1930	131	126	9	2005	Asie-Pacifique 2/
8	26	102	325	3279	173	1958	229	137	5	2006	
27	23	122	368	3527	225	2160	213	158	9	2007	
13	33	151	461	4013	305	2576	285	155	8	2008	
1	13	45	216	1585	158	1336	71	5		2000	Japon
5	17	57	296	2905	125	1781	110	5	0	2005	
7	24	64	314	3232	157	1802	203	4	0	2006	
9	21	72	355	3457	203	1952	181	5	0	2007	
10	30	57	438	3922	281	2373	246	4	0	2008	
554	663	751	1376	983	321	733	1571	48	139	2000	Economies Développés -
1974	1179	1585	1840	2054	803	1118	3022	86	613	2005	Europe 2/
2638	1298	1877	2293	2575	915	1317	3896	113	607	2006	
3366	1630	2426	2772	3188	1264	1658	5135	122	580	2007	
4165	2266	3061	3564	3690	1506	2045	5818	140	652	2008	
15	165	161	120	79	47	52	157	37	0	2000	France
113	328	420	147	178	76	99	243	70	0	2005	
134	360	485	168	233	69	104	302	65	2	2006	
217	459	610	185	282	164	110	356	92	1	2007	
284	572	914	224	319	184	149	409	104	1	2008	
99	77	126	425	362	76	186	378	1	15	2000	Allemagne
366	111	285	634	862	267	328	842	4	230	2005	
547	149	332	776	1157	306	394	1121	6	265	2006	
658	151	391	941	1470	353	435	1244	4	354	2007	
847	241	415	1116	1684	415	461	1544	2	407	2008	
8	52	87	5140	616	52	407	259	9	0	2000	Economies Développés -
16	72	133	5039	927	109	450	413	4	0	2005	Amérique du Nord 2/
15	125	191	5955	1155	143	576	555	7	0	2006	
25	88	229	6367	1356	160	710	643	8	1	2007	
35	112	344	6671	1598	216	833	874	7	1	2008	
7	50	82	5084	590	51	394	244	8		2000	États-Unis
12	63	116	4908	875	99	423	390	3		2005	
11	119	167	5780	1095	135	550	529	7		2006	
18	79	190	6129	1278	148	672	609	5		2007	
23	96	291	6419	1512	199	778	802	6		2008	
51	4	1	0	1	1	0	17		0	2000	Europe du Sud-Est
117	15	8	2	2	4	2	40	0	17	2005	
179	8	3	5	3	12	1	53	0	1	2006	
294	12	13	12	8	25	3	64	1	0	2007	
384	31	8	11	9	26	4	60	0	0	2008	
9	4	3	10	50	40	2	17	0	0	2000	Communauté d'Etats
18	4	16	11	147	139	26	31	0	1	2005	Indépendants
28	8	20	15	115	130	12	43	0	1	2006	
68	11	15	19	68	125	19	45	0	2	2007	
48	85	31	26	76	223	32	78	0	0	2008	
3	1	1	8	46	37	2	8		0	2000	Fédération de Russie
5	2	12	5	114	119	15	26		1	2005	
6	6	13	9	105	107	12	37	0	1	2006	
11	10	8	10	65	102	18	40	0	2	2007	
10	84	22	16	72	197	22	73		0	2008	

Voir la fin du tableau pour la remarque générale et les notes.

World exports by provenance and destination (Table D)

In million U.S. dollars f.o.b.

Exports to → / ↓ Exports from	Year	World 1/ Monde 1/	Developed economies 2/ Economies en voie de développement 2/ Total	Asia-Pacific Asie-Pacifique Total	Asia-Pacific Asie-Pacifique Japan Japon	Europe Total	Europe Germany Allemagne	North America Amérique du Nord Total	North America Amérique du Nord U.S.A. É.-U.	Commonwealth of Independent States Communauté d'Etats Indépendants Total	Commonwealth of Independent States Communauté d'Etats Indépendants Europe
Other manufactured metal products (SITC, Rev. 3, 691-695, 699 and 812)*[cont.]*											
Northern Africa	2000	467	412	1	1	410	4	2	1	0	0
	2005	397	230	7	7	218	5	6	5	0	0
	2006	434	251	0	0	244	6	7	6	0	0
	2007	630	345	0	0	337	12	8	7	1	1
	2008	1172	482	6	6	472	24	5	4	3	3
Sub-Saharan Africa	2000	638	265	49	31	173	14	42	33	0	0
	2005	1126	404	103	62	239	29	63	48	2	0
	2006	1163	344	102	70	197	28	45	30	3	0
	2007	1580	519	126	90	320	33	73	59	4	1
	2008	1899	666	153	113	433	29	80	65	2	1
South Africa	2000	442	172	30	12	104	13	38	29	0	0
	2005	782	236	73	32	117	28	46	32	2	0
	2006	839	273	101	70	129	27	42	30	3	0
	2007	1091	315	106	71	164	31	45	31	4	1
	2008	1267	306	112	73	143	28	51	37	2	1
Latin America and the Caribbean	2000	4857	3809	17	7	156	23	3636	3581	0	0
	2005	7400	5688	31	18	319	49	5338	5232	2	1
	2006	8236	6282	33	18	385	67	5864	5753	3	2
	2007	9296	6771	39	19	543	114	6189	6047	4	3
	2008	10227	6826	63	41	728	117	6034	5893	7	5
Brazil	2000	531	200	12	4	63	9	126	120	0	0
	2005	1183	569	24	13	188	30	358	339	1	1
	2006	1269	576	25	14	204	40	346	331	1	1
	2007	1542	694	26	14	300	69	368	346	3	3
	2008	2076	896	49	37	457	70	390	369	6	4
Eastern Asia	2000	16396	10611	1974	1604	3084	668	5553	5130	62	44
	2005	35010	22183	4519	3675	7055	1353	10609	9708	937	790
	2006	44351	27218	5322	4294	9289	1733	12608	11510	1577	1311
	2007	55284	32513	6085	4627	12497	2280	13932	12645	1867	1477
	2008	64823	35386	6977	5128	14290	2625	14120	12760	2952	2260
China	2000	5952	3677	780	653	1193	248	1704	1585	33	18
	2005	20690	13364	2548	2043	4714	855	6102	5580	568	426
	2006	27632	17434	3157	2507	6311	1127	7965	7250	1026	771
	2007	36862	22280	3893	2878	9099	1552	9288	8405	1652	1286
	2008	44955	24395	4535	3176	10584	1825	9275	8308	2682	2017
Southern Asia	2000	894	515	34	9	236	40	245	233	14	3
	2005	2363	1301	80	16	658	121	563	517	45	15
	2006	2700	1507	88	24	794	150	625	578	44	17
	2007	3094	1738	96	29	986	227	656	599	70	21
	2008	4312	2137	117	35	1260	309	761	686	99	33
Sourth-Eastern Asia	2000	3185	1309	578	468	382	96	349	317	6	2
	2005	6510	2620	1487	1107	558	102	575	517	29	27
	2006	8460	3515	1947	1450	801	174	767	699	29	26
	2007	9631	3864	1891	1474	1046	214	927	848	32	27
	2008	12555	4649	2424	1677	1208	254	1017	948	68	40
Western Asia	2000	1829	1043	43	27	698	159	303	270	73	27
	2005	4792	2166	71	42	1650	391	444	421	305	152
	2006	6004	2525	68	44	1915	425	542	522	452	214
	2007	7599	3037	106	57	2378	543	553	537	663	340
	2008	10017	3860	128	58	2797	701	935	914	924	485
Oceania	2000	10	7	2	0	3	2	2	2	0	
	2005	12	5	3	0	2	0	0	0		
	2006	12	5	5	0	1	0	0	0	0	0
	2007	17	10	9	0	1		0	0	0	0
	2008	17	10	8	0	2	0	0	0	0	0

For general note and footnotes see end of table

Exportations mondiales par provenance et destination (Tableau D)

En millions de dollars E.-U. f.o.b.

South-Eastern Europe Europe du Sud-Est	Northern Africa Afrique septentrio-nale	Sub-Saharan Africa Afrique subsahari-enne	Latin America and the Caribbean Amérique latine et Caraïbes	Eastern Asia Asie orientale	Southern Asia Asie méridionale	South-eastern Asia Asie du Sud-Est	Western Asia Asie occidentale	Oceania Océanie	Others 4/ Autre 4/	← Exportations vers Année	Exportations en provenance de ↓
Autres produits en metal manufacturés (CTCI, Rev. 3, 691-695, 699 et 812)*[suite]*											
0	18	11	7	1	0	0	13	0	3	2000	Afrique septentrionale
0	74	45	1	1	4	1	32	0	8	2005	
0	86	36	1	1	3	2	46	0	7	2006	
0	158	65	1	2	1	1	47	0	8	2007	
3	299	146	2	1	3	1	224	0	9	2008	
0	1	306	17	14	5	13	15	0	1	2000	Afrique subsaharienne
0	6	589	21	38	16	23	22	0	5	2005	
0	4	624	23	16	8	22	109	1	9	2006	
0	6	784	86	51	7	24	81	0	19	2007	
2	8	1024	44	46	9	44	35	1	17	2008	
0	1	211	16	11	5	12	11	0	1	2000	Afrique du sud
0	5	442	19	18	15	21	20	0	2	2005	
0	4	465	23	15	7	22	22	1	5	2006	
0	4	596	85	20	5	22	24	0	15	2007	
0	5	825	32	12	8	42	28	1	6	2008	
0	4	18	981	7	10	12	12	1	2	2000	Amérique latine et
0	18	39	1529	58	24	20	15	1	6	2005	Caraïbes
0	25	55	1698	51	54	38	21	1	8	2006	
1	40	84	2192	63	38	60	32	2	10	2007	
2	44	192	2889	70	48	82	56	2	8	2008	
0	2	14	294	4	2	4	10	1		2000	Brésil
0	9	34	506	30	8	14	10	1		2005	
0	9	46	560	19	21	21	15	1		2006	
1	10	73	660	26	21	31	22	1		2007	
1	11	172	829	34	30	51	46	1		2008	
11	89	244	482	2910	269	1232	468	18	1	2000	Asie orientale
81	254	769	944	5485	814	2160	1357	23	1	2005	
110	302	1020	1468	6666	1046	2775	2133	35	1	2006	
191	449	1690	1899	7891	1921	3909	2913	40	1	2007	
282	661	2116	2717	9067	2210	5067	4283	83	1	2008	
7	57	146	195	1095	108	387	242	4		2000	Chine
69	201	640	588	2589	517	1179	964	11		2005	
91	265	762	983	3382	718	1570	1376	24		2006	
161	367	1195	1349	4253	1328	2307	1945	26		2007	
251	520	1929	2054	5181	1603	3258	3015	68		2008	
1	17	51	22	27	41	58	147	0	0	2000	Asie méridionale
4	47	175	47	44	174	137	387	1	2	2005	
8	78	190	60	40	202	144	423	1	3	2006	
16	73	279	62	49	145	153	503	1	3	2007	
17	102	473	116	194	205	193	767	2	6	2008	
2	13	37	26	346	81	1283	68	14	0	2000	Asie Sud-Est
3	11	167	73	713	217	2430	216	29	2	2005	
4	34	159	96	997	316	2964	310	37	1	2006	
5	41	176	144	991	311	3559	441	66	1	2007	
9	58	257	236	1195	459	4966	602	54	2	2008	
35	54	47	29	42	51	11	392		54	2000	Asie occidentale
231	178	234	64	41	219	35	1162	0	158	2005	
280	255	276	64	74	241	41	1563	0	233	2006	
414	336	330	66	99	323	53	2051	0	226	2007	
508	512	439	110	145	393	69	2680	0	375	2008	
		0	0	0	0	0		2	0	2000	Océanie
0	0	1	0	0	0	1		4	0	2005	
0		1	0	0	0	1	0	4	0	2006	
0		0	0	0	0	1	0	5	0	2007	
0	0	0	0	0	0	0	0	6	0	2008	

Voir la fin du tableau pour la remarque générale et les notes.

World exports by provenance and destination (Table D)

In million U.S. dollars f.o.b.

Exports to → / ↓ Exports from	Year	World 1/ Monde 1/	Developed economies 2/ Economies en voie de développement 2/ Total	Asia-Pacific Asie-Pacifique Total	Asia-Pacific Asie-Pacifique Japan Japon	Europe Total	Europe Germany Allemagne	North America Amérique du Nord Total	North America Amérique du Nord U.S.A. É.-U.	Commonwealth of Independent States Communauté d'Etats Indépendants Total	Commonwealth of Independent States Communauté d'Etats Indépendants Europe
Clothing (SITC, Rev. 3, 84)											
World 1/	2000	201602	161566	20988	18604	83162	19915	57416	53856	3160	2791
	2005	290022	232156	24324	20707	130449	25835	77383	71794	11075	9368
	2006	322447	248883	25407	21646	142745	26935	80731	73758	12243	9385
	2007	364119	275023	26642	22318	163888	30467	84494	76040	20841	16145
	2008	378415	289646	28490	23647	180397	33342	80759	72933	24527	14587
Developed Economies - Asia-Pacific 2/	2000	839	442	162	7	138	26	142	136	1	1
	2005	905	520	250	6	157	24	113	107	1	1
	2006	856	511	237	6	150	21	124	118	1	0
	2007	931	578	275	6	171	22	132	124	1	1
	2008	994	567	276	5	179	19	111	103	3	3
Japan	2000	534	222	5	.	119	21	97	92	1	0
	2005	495	193	5	.	103	12	85	82	0	0
	2006	485	208	6	.	107	14	96	92	0	0
	2007	523	236	7	.	132	18	97	93	1	1
	2008	591	237	11	.	147	16	79	75	2	2
Developed Economies - Europe 2/	2000	52871	46910	1561	1442	42210	9554	3139	2881	993	955
	2005	80185	69435	2023	1824	63883	10537	3529	3116	3065	2911
	2006	86423	73843	2038	1823	68200	10516	3605	3122	4060	3853
	2007	100025	84697	2097	1830	78736	11712	3864	3315	5550	5246
	2008	109798	91366	2143	1828	85442	12655	3781	3207	6849	6475
France	2000	5303	4353	329	318	3698	610	325	291	66	63
	2005	8355	6886	352	333	6071	678	463	410	248	236
	2006	9166	7504	358	334	6667	753	479	416	351	333
	2007	10795	8891	356	324	8057	938	478	406	445	420
	2008	11635	9455	370	335	8608	1071	477	408	540	508
Germany	2000	6852	6348	96	80	6043	.	209	166	165	156
	2005	12436	11300	121	85	10916	.	262	179	605	573
	2006	13913	12465	109	72	12064	.	292	193	858	814
	2007	16011	14084	125	67	13615	.	344	221	1231	1163
	2008	18138	15882	142	73	15389	.	351	224	1428	1355
Developed Economies - North America 2/	2000	10706	3691	509	477	429	55	2754	1997	7	5
	2005	6859	3720	440	386	584	89	2696	1683	13	12
	2006	6676	3849	387	324	666	104	2795	1589	14	12
	2007	5884	3724	341	271	729	119	2654	1382	19	16
	2008	5747	3754	374	281	791	132	2588	1085	24	21
United States	2000	8629	1635	495	465	383	50	757	.	5	3
	2005	4998	1903	419	369	473	55	1011	.	10	10
	2006	4876	2114	366	309	543	62	1205	.	10	9
	2007	4297	2193	320	258	604	78	1270	.	14	11
	2008	4457	2527	354	268	672	98	1501	.	17	14
South-Eastern Europe	2000	3689	3635	1	1	3393	1091	240	233	7	7
	2005	7306	7130	1	1	6968	1716	161	144	16	16
	2006	7478	7300	1	1	7192	1745	107	93	15	14
	2007	7875	7670	1	1	7574	1962	96	79	23	22
	2008	7907	7604	2	2	7537	2040	65	52	26	25
Commonwealth of Independent States	2000	1074	890	0	0	700	318	190	186	133	125
	2005	1529	1243	0	0	1070	387	173	168	242	205
	2006	1551	1187	1	0	1093	341	93	89	302	271
	2007	1747	1231	0	0	1195	351	35	33	429	383
	2008	1867	1161	0	0	1139	332	21	19	585	533
Russian Federation	2000	234	208	0	0	140	53	68	68	10	4
	2005	189	146	0	0	119	18	27	27	40	16
	2006	130	91	0	0	83	7	8	7	35	15
	2007	144	94	0	0	93	8	1	1	44	14
	2008	116	67	0	0	66	9	1	1	43	13

For general note and footnotes see end of table

Exportations mondiales par provenance et destination (Tableau D)

En millions de dollars E.-U. f.o.b.

South-Eastern Europe Europe du Sud-Est	Northern Africa Afrique septentrio-nale	Sub-Saharan Africa Afrique subsahari-enne	Latin America and the Caribbean Amérique latine et Caraïbes	Eastern Asia Asie orientale	Southern Asia Asie méridionale	South-eastern Asia Asie du Sud-Est	Western Asia Asie occidentale	Oceania Océanie	Others 4/ Autre 4/	← Exportations vers Année	↓ Exportations en provenance de
Vetements (CTCI, Rev. 3, 84)											
1087	1488	1279	11363	13961	310	2318	4721	105	243	2000	Monde 1/
2686	2152	2432	8271	16780	814	4003	7758	143	1751	2005	
8632	2539	3269	9536	19840	896	4759	10069	143	1638	2006	
2781	3068	4389	12863	20409	1226	7490	14220	136	1674	2007	
3098	2777	3917	11153	19015	1432	6686	14374	144	1645	2008	
0	1	2	2	336	2	35	6	12	0	2000	Economies Développés -
0	0	4	1	312	2	32	13	21	0	2005	Asie-Pacifique 2/
0	0	6	1	272	1	34	12	16	0	2006	
0	0	6	2	269	2	40	13	17	0	2007	
0	0	6	4	327	1	46	17	21	0	2008	
0	1	1	2	280	1	23	4	0		2000	Japon
0	0	1	0	275	1	19	5	0	0	2005	
0	0	2	1	249	1	20	4	0	0	2006	
0	0	2	1	252	1	23	6	0	0	2007	
0	0	2	3	308	0	32	7	0	0	2008	
924	841	127	436	1049	45	143	1295	32	76	2000	Economies Développés -
1749	932	181	604	1706	62	249	2100	35	67	2005	Europe 2/
1826	924	209	686	1888	73	307	2506	36	65	2006	
1703	904	249	858	2334	102	375	3146	41	67	2007	
2037	963	320	972	2697	156	423	3889	47	78	2008	
101	194	41	48	235	2	29	214	21	0	2000	France
122	277	60	41	316	3	38	336	27	0	2005	
107	283	72	43	339	5	41	393	28	0	2006	
72	306	85	49	395	8	47	455	34	8	2007	
83	318	94	56	426	11	59	538	40	16	2008	
64	35	9	20	83	4	15	96	0	12	2000	Allemagne
112	38	15	34	161	7	21	139	0	4	2005	
119	35	21	34	181	10	25	164	1	1	2006	
140	38	26	45	210	11	31	194	0	0	2007	
185	38	26	48	235	13	37	247	0	0	2008	
2	6	10	6778	89	6	46	66	3	0	2000	Economies Développés -
1	2	16	2793	176	11	38	86	4	0	2005	Amérique du Nord 2/
5	2	18	2384	170	12	38	178	5	0	2006	
2	4	24	1689	205	14	42	155	5	0	2007	
3	7	25	1413	230	12	55	216	6	0	2008	
2	6	10	6772	85	5	46	59	3		2000	Etats-Unis
1	1	15	2784	161	10	36	73	4		2005	
4	1	17	2369	153	8	36	159	5		2006	
2	3	22	1676	190	13	39	139	5		2007	
3	5	22	1402	216	11	50	199	5		2008	
33	0	0	1	1		0	13		0	2000	Europe du Sud-Est
89	0	1	1	1	0	0	50	0	18	2005	
112	1	1	0	3	0	2	44	0	1	2006	
130	0	1	0	5	1	0	42	0	0	2007	
180	2	1	0	5	1	0	86	0	0	2008	
1	0	0	5	14	0	1	29	0	0	2000	Communauté d'Etats
16	0	0	1	1	1	0	23	0	1	2005	Indépendants
18	1	0	1	1	0	0	39	0	1	2006	
36	1	1	0	2	1	0	45	0	1	2007	
65	2	1	0	2	1	1	49	0	2	2008	
0	0	0	0	14	0	1	1		0	2000	Fédération de Russie
0	0	0	0	1	0	0	1		1	2005	
0	1	0	0	1	0	0	1		1	2006	
0	0	0	0	1	1	0	2	0	1	2007	
0	1	0	0	1	1	0	2		1	2008	

Voir la fin du tableau pour la remarque générale et les notes.

World exports by provenance and destination (Table D)

In million U.S. dollars f.o.b.

Exports from ↓ / Exports to →	Year	World 1/ Monde 1/	Developed economies 2/ Economies en voie de développement 2/ Total	Asia-Pacific Asie-Pacifique Total	Asia-Pacific Asie-Pacifique Japan Japon	Europe Total	Europe Germany Allemagne	North America Amérique du Nord Total	North America Amérique du Nord U.S.A. É.-U.	Commonwealth of Independent States Communauté d'Etats Indépendants Total	Commonwealth of Independent States Communauté d'Etats Indépendants Europe
Clothing (SITC, Rev. 3, 84) *[cont.]*											
Northern Africa	2000	4943	4858	4	4	4579	641	275	269	0	0
	2005	6156	6065	2	1	5934	528	129	125	0	0
	2006	6402	6346	3	2	6202	501	142	138	0	0
	2007	7267	7197	4	2	7047	601	146	141	2	2
	2008	7973	7828	4	2	7477	678	348	341	1	1
Sub-Saharan Africa	2000	1992	1784	6	4	937	72	841	829	0	0
	2005	2363	2033	4	1	779	45	1250	1225	0	0
	2006	2322	1977	4	1	836	46	1137	1125	1	1
	2007	2730	2375	6	3	1203	125	1166	1146	1	1
	2008	3003	2532	9	3	1343	130	1180	1159	1	1
South Africa	2000	218	181	2	1	62	2	117	117	0	0
	2005	173	121	3	0	53	2	66	65	0	0
	2006	142	89	2	0	39	2	48	46	0	0
	2007	119	61	2	0	30	3	30	28	0	0
	2008	119	45	2	0	23	1	20	19	0	0
Latin America and the Caribbean	2000	11233	10372	49	11	202	56	10120	10064	1	1
	2005	15977	14699	25	16	319	52	14356	14219	3	3
	2006	13235	11779	30	19	364	89	11385	11258	4	4
	2007	14507	10823	37	23	430	87	10355	10240	4	4
	2008	12602	10206	38	24	418	88	9751	9648	4	3
Brazil	2000	282	140	4	4	35	12	101	99		
	2005	365	240	6	4	99	11	136	131	1	1
	2006	305	185	8	6	76	9	102	97	1	1
	2007	281	148	10	9	65	7	73	70	1	1
	2008	252	108	12	10	55	4	42	38	1	1
Eastern Asia	2000	70343	50645	16462	14772	13828	2997	20356	18848	1325	1171
	2005	107405	74311	19792	17026	24649	5276	29870	27212	7097	5792
	2006	129111	83250	20850	17963	28958	5902	33442	29806	7005	4617
	2007	148746	93285	21920	18595	34540	7121	36825	31898	13845	9768
	2008	152372	101153	23377	19689	43292	8775	34483	30444	15912	6692
China	2000	36071	22838	12571	11513	4943	923	5324	4780	1230	1087
	2005	74163	46997	16676	14697	14935	3098	15386	13694	7010	5713
	2006	95388	55355	17893	15764	18607	3642	18855	16270	6897	4516
	2007	115238	65341	19021	16498	23673	4766	22648	18791	13719	9650
	2008	120405	74346	20545	17686	32276	6318	21526	18566	15751	6542
Southern Asia	2000	15434	13611	265	167	6116	1370	7230	6784	417	283
	2005	22451	20253	252	149	10787	2516	9214	8507	214	58
	2006	25136	22813	271	177	12313	2877	10229	9409	226	94
	2007	26699	24039	254	153	13703	3244	10081	9286	261	105
	2008	27099	23866	307	172	13986	3253	9573	8811	264	87
Sourth-Eastern Asia	2000	18846	16433	1456	1312	5098	1191	9879	9453	63	60
	2005	23222	20537	1447	1271	5777	1468	13313	12789	113	111
	2006	26425	23517	1496	1304	6773	1648	15248	14670	149	147
	2007	29058	25577	1619	1415	6879	1654	17079	16419	212	209
	2008	30487	26354	1860	1627	7287	1795	17206	16493	272	266
Western Asia	2000	8580	7574	14	9	5378	2544	2182	2109	212	184
	2005	14639	12114	26	17	9527	3197	2561	2481	311	259
	2006	15815	12439	29	19	9989	3147	2421	2340	466	371
	2007	17607	13745	25	14	11660	3468	2059	1975	492	387
	2008	17467	13138	27	14	11462	3443	1648	1569	585	480
Oceania	2000	1050	721	501	397	153	2	68	68	0	0
	2005	1024	96	63	8	15	0	19	19	0	0
	2006	1018	72	59	7	10	0	3	3	0	0
	2007	1044	84	63	6	18	0	2	2	0	0
	2008	1099	116	71	2	42	1	3	3	0	0

For general note and footnotes see end of table

Exportations mondiales par provenance et destination (Tableau D)

En millions de dollars E.-U. f.o.b.

South-Eastern Europe Europe du Sud-Est	Northern Africa Afrique septentrio-nale	Sub-Saharan Africa Afrique subsahari-enne	Latin America and the Caribbean Amérique latine et Caraïbes	Eastern Asia Asie orientale	Southern Asia Asie méridionale	South-eastern Asia Asie du Sud-Est	Western Asia Asie occidentale	Oceania Océanie	Others 4/ Autre 4/	← Exportations vers Année	↓ Exportations en provenance de
				Vetements (CTCI, Rev. 3, 84) *[suite]*							
0	10	19	1	1	0	0	13	0	40	2000	Afrique septentrionale
0	5	11	2	4	0	1	52	0	14	2005	
0	7	12	3	3	0	1	18	0	9	2006	
0	10	21	4	5	1	1	20	0	6	2007	
2	27	21	4	8	2	1	72	0	7	2008	
0	0	161	6	4	1	1	33	0	3	2000	Afrique subsaharienne
0	1	288	4	5	1	7	23	0	3	2005	
0	0	303	5	6	1	5	20	0	4	2006	
0	0	318	7	8	1	2	16	0	2	2007	
0	0	419	8	19	3	1	16	0	4	2008	
0	0	26	3	1	0	0	7	0	0	2000	Afrique du sud
0	0	30	0	1	1	0	19	0	0	2005	
0	0	32	0	1	1	1	18	0	0	2006	
0	0	39	1	2	0	1	14	0	1	2007	
0	0	56	1	2	1	0	13	0	0	2008	
0	0	2	828	6	0	1	8	0	17	2000	Amérique latine et
0	12	8	1142	20	9	4	20	1	59	2005	Caraïbes
0	16	10	1361	14	2	2	12	0	34	2006	
0	17	12	3594	23	0	4	12	0	16	2007	
1	10	20	2311	19	1	5	15	0	11	2008	
0	0	1	139	0	0	0	1	0		2000	Brésil
0	0	7	107	2	0	0	7	0		2005	
0	0	8	103	1	0	0	6	0	0	2006	
0	0	10	112	1	0	1	8	0		2007	
0	0	18	114	0	0	1	9	0		2008	
83	387	530	2575	11820	126	1385	1431	27	9	2000	Asie orientale
691	740	1337	3039	13893	342	2809	3099	46	1	2005	
6338	968	2070	4293	16746	428	3413	4552	47	1	2006	
469	1512	3008	5673	16792	727	5960	7437	38	0	2007	
317	1030	2322	5158	14796	796	4945	5909	34	0	2008	
81	277	287	1316	8384	52	611	991	5		2000	Chine
688	727	1087	2501	10243	240	1974	2679	16		2005	
6331	953	1770	3765	13341	330	2554	4072	19		2006	
458	1499	2687	5152	13783	620	5039	6920	20		2007	
303	1014	1999	4692	12239	680	3996	5364	20		2008	
3	9	129	163	85	48	85	877	6	1	2000	Asie méridionale
7	15	197	220	77	168	121	1165	7	7	2005	
11	24	259	273	98	151	123	1141	7	8	2006	
15	34	291	290	103	122	131	1398	7	8	2007	
22	34	300	349	132	163	150	1801	8	11	2008	
8	51	241	262	515	45	611	593	22	4	2000	Asie Sud-Est
20	32	265	421	554	69	730	444	25	12	2005	
16	31	213	489	596	69	824	483	26	11	2006	
25	38	253	701	616	80	922	596	24	14	2007	
27	46	264	890	701	89	1045	761	24	15	2008	
33	183	58	8	19	37	7	357	0	92	2000	Asie occidentale
112	413	125	15	21	148	12	684	0	685	2005	
306	565	167	17	32	157	9	1064	0	594	2006	
400	548	205	31	42	176	12	1338	0	618	2007	
444	656	218	38	76	208	14	1540	0	550	2008	
		0	298	24	0	3	0	3	1	2000	Océanie
0	0	0	29	10	0	0	0	4	885	2005	
0		0	21	9	0	1	0	3	912	2006	
0		0	13	3	0	0	1	3	939	2007	
0		0	5	4	0	0	2	4	967	2008	

Voir la fin du tableau pour la remarque générale et les notes.

World exports by provenance and destination (Table D)

General Note

Table D is based on data of UN Comtrade as of mid of December 2009. An earlier version of this table has been published in Volume I of the 2008 ITSY which has been produced earlier this year. The totals of imports and exports presented in table A and D are not necessarily identical as table A is mainly based on the data of the IMF's International Financial Statistics (IFS) which is a different data collection system with different aims, procedures, timetable and sources for update and maintenance than UN Comtrade (see the introduction for details). Nevertheless, discrepancies between both tables are in general minor and usually do not affect the overall information provided. A systematic comparison of the figures from both sources (which includes the description of known and relevant conceptual differences) is available at http://unstats.un.org/unsd/trade/imts/annual%20totals.htm. Overall, the discrepancies in the world total or world aggregate of exports in table A and table D is less than 0.5 percent for all years shown, which is minor, given the differences between the two sources. For further information on sources and presentation of table D as well as for a brief table description please see the introduction, paragraphs 6 - 20 and paragraph 24.

1/ For the country composition of geographical regions, please refer to http://unstats.un.org/unsd/mdg/default.aspx
2/ This classification is intended for statistical convenience and does not, necessarily, express a judgment about the stage reached by a particular country in the development process.
3/ Section 9 of the SITC, which comprises commodities and transactions not classified elsewhere, is included in the total trade but is not shown
4/ The region "Others" as destination for exports contains the following trading partners: Antarctica, bunkers, free zones, confidential and not elsewhere specified countries

Exportations mondiales par provenance et destination (Tableau D)

Remarque générale

Tableau D est basée sur les données de UN Comtrade telles que disponible mi-décembre 2009. Une version antérieure de cette table est publiée dans le volume I de l'annuaire 2008 ITSY qui a été produit plus tôt cette année. Les importations et exportations totales présentées dans les tableaux A et D ne sont pas nécessairement identiques du fait que le tableau A est basé principalement sur les données des Statistiques Financières Internationales (IFS) du FMI qui est un différent système de collecte des données avec des objectifs, des procédures, un calendrier et des sources de mise à jour et de maintenance différents de ceux de UN Comtrade sur lequel le tableau D est basé (voir l'introduction pour les détails). Toutefois, les écarts entre les deux tableaux sont en général mineurs et n'affectent pas substantiellement l'information fournie. Une comparaison systématique des données de ces deux sources (incluant une description des différences conceptuelles pertinentes connues) est disponible à http://unstats.un.org/unsd/trade/imts/annual%20totals.htm. En général, la différence entre les totaux des exportations mondiales présentés dans les tableaux A et D est inférieure à 0.5 pour cent pour chacune des années publiées, ce qui est mineur étant donné les différences entre les deux sources.
Pour plus d'information sur les sources et la présentation du tableau D ainsi qu'une brève description, veuillez vous référer aux paragraphes 6-20 et 24 de l'introduction.

1/ Pour la composition des régions géographiques, se référer à http://unstats.un.org/unsd/mdg/default.aspx
2/ Cette classification est utilisée pour plus de commodité dans la présentation des statistiques et n'implique pas nécessairement un jugement quant au stade de développement auquel est parvenu un pays donné.
3/ Section 9 de la CTCI, qui représente les articles et transactions non classes ailleurs est comprise dans le commerce total mais n'est pas présentée séparément dans ce tableau.
4/ La région "Autres" comme destination des exportations comprend les partenaires commerciaux suivants: Antarctique, combustibles de soute, zones franches, partenaires confidentiels ou non specifiés ailleurs.

Growth of world exports by provenance and destination (Table E)

Annual average rate: in per cent

Origin or destination → / ↓ SITC Commodity classes	Year	World 1/ Monde 1/	Developed economies 2/ Economies en voie de développement 2/ Total	Asia-Pacific Asie-Pacifique Total	Asia-Pacific Asie-Pacifique Japan Japon	Europe Total	Europe Germany Allemagne	North America Amérique du Nord Total	North America Amérique du Nord U.S.A. É.-U.	Commonwealth of Independent States Communauté d'Etats Indépendants Total	Commonwealth of Independent States Communauté d'Etats Indépendants Europe
Origin of exports of major commodity classes											
0-9 All commodities 3/	2000/2008	12.2	10.1	7.6	6.3	11.8	13.0	6.6	6.6	22.2	20.8
	2004/2005	13.9	8.9	7.4	5.2	8.4	7.2	11.4	10.6	27.8	27.8
	2005/2006	16.1	13.0	9.7	8.7	13.6	14.8	12.7	14.7	36.0	36.4
	2006/2007	14.9	14.5	11.1	10.5	16.1	18.4	11.0	12.1	8.9	7.1
	2007/2008	15.3	11.4	13.5	9.4	11.0	10.3	11.7	11.8	42.7	33.4
0&1 Food, live animals, beverages and tobacco	2000/2008	11.8	11.2	9.1	8.0	12.2	15.0	8.7	8.6	24.8	26.4
	2004/2005	9.3	6.7	1.9	10.4	7.6	18.6	5.2	4.9	29.7	35.5
	2005/2006	10.8	9.6	4.1	6.7	9.7	11.1	11.5	12.5	10.0	6.7
	2006/2007	19.4	18.8	8.6	15.4	19.2	17.2	21.2	24.1	45.8	42.9
	2007/2008	18.6	16.9	16.8	9.5	15.5	20.7	22.2	24.0	27.8	28.5
2&4 Crude maerials, oils and fats, (fuels excluded)	2000/2008	15.2	13.3	16.9	15.0	13.6	15.3	11.4	13.0	16.8	17.4
	2004/2005	13.4	10.1	27.4	15.7	6.6	14.4	8.5	10.3	14.5	18.9
	2005/2006	22.2	21.3	24.9	14.7	22.2	26.4	18.4	21.4	12.8	11.1
	2006/2007	22.5	20.1	17.0	14.6	20.3	20.8	21.1	25.2	27.0	29.4
	2007/2008	21.2	18.9	30.3	14.4	11.1	12.7	25.6	24.0	26.2	23.7
3 Mineral fuels, lubricants and related material	2000/2008	19.7	18.4	23.2	36.9	17.4	21.8	19.2	24.4	26.9	25.0
	2004/2005	42.2	35.5	58.5	94.7	32.2	23.9	38.1	39.5	47.1	48.5
	2005/2006	22.1	19.6	12.5	32.4	22.8	34.4	13.3	32.2	24.8	23.3
	2006/2007	12.4	9.9	17.0	57.4	7.3	7.0	15.2	20.3	16.6	16.8
	2007/2008	42.9	45.7	92.2	102.3	36.1	23.8	56.4	82.4	58.7	42.2
5 Chemicals	2000/2008	14.3	13.3	9.1	8.8	14.4	15.1	10.9	10.6	19.7	18.5
	2004/2005	12.8	10.5	10.4	9.7	10.4	11.0	10.9	9.0	23.8	21.4
	2005/2006	12.9	11.9	9.3	9.9	11.9	15.6	12.9	12.9	16.8	14.1
	2006/2007	18.0	16.9	13.9	12.7	17.8	17.1	14.6	13.9	27.3	25.7
	2007/2008	14.1	11.3	6.4	6.1	10.8	16.5	15.1	16.0	51.9	51.2
7 Machinery and transport equipment	2000/2008	9.5	7.7	5.0	4.9	10.3	12.1	3.2	3.8	16.9	16.4
	2004/2005	10.1	7.3	3.0	2.7	7.5	9.4	9.8	10.3	-5.0	-7.2
	2005/2006	14.5	12.1	7.8	8.0	13.2	12.2	11.9	14.0	24.3	23.6
	2006/2007	12.9	11.7	9.8	9.7	13.5	14.3	7.6	8.6	30.0	29.4
	2007/2008	7.3	5.8	7.3	7.2	7.0	7.6	1.1	3.7	22.1	21.7
6&8 Other manufactured goods	2000/2008	11.0	9.6	7.1	6.8	11.1	13.1	5.6	5.8	16.5	16.0
	2004/2005	10.8	7.6	7.7	7.6	7.0	12.4	9.9	10.6	11.1	10.7
	2005/2006	15.2	12.8	8.2	6.3	13.4	16.9	12.6	13.7	25.3	24.5
	2006/2007	16.2	14.8	8.7	7.4	17.3	15.9	7.8	9.0	22.6	21.3
	2007/2008	9.3	7.8	10.5	12.3	7.8	8.7	6.4	8.2	13.6	12.3
Destination of exports of major commodity classes											
0-9 All commodities 3/	2000/2008	12.2	10.5	10.6	9.9	12.1	11.3	7.1	7.1	26.7	26.4
	2004/2005	13.9	12.5	21.0	23.2	11.0	9.0	13.2	15.0	22.8	22.5
	2005/2006	16.1	13.7	11.9	12.4	15.0	15.1	11.4	11.3	30.4	29.4
	2006/2007	14.9	13.1	13.7	13.2	16.2	14.1	6.0	5.5	39.3	39.5
	2007/2008	15.3	12.0	17.0	16.4	13.2	15.5	7.3	7.3	27.3	26.3
0&1 Food, live animals, beverages and tobacco	2000/2008	11.8	10.6	4.8	3.5	12.3	10.9	8.5	8.0	20.6	20.1
	2004/2005	9.3	8.0	5.9	4.6	8.1	5.8	8.6	7.9	23.3	23.6
	2005/2006	10.8	9.1	1.4	-0.4	9.6	7.3	11.8	11.0	17.4	16.4
	2006/2007	19.4	16.5	7.5	4.9	19.7	18.3	9.8	7.9	25.3	21.9
	2007/2008	18.6	13.6	15.8	15.2	14.6	16.1	8.3	7.0	27.9	27.3
2&4 Crude maerials, oils and fats, (fuels excluded)	2000/2008	15.2	11.8	11.1	11.0	13.2	13.1	7.8	7.7	19.8	18.8
	2004/2005	13.4	9.3	16.3	17.0	8.2	4.4	8.4	7.5	24.5	22.2
	2005/2006	22.2	20.3	26.1	27.2	22.6	28.9	8.1	7.0	15.8	12.8
	2006/2007	22.5	17.7	16.2	16.7	21.1	21.3	5.7	3.3	34.0	31.8
	2007/2008	21.2	14.9	13.8	12.7	14.0	15.4	19.7	23.5	37.3	41.6
3 Mineral fuels, lubricants and related material	2000/2008	19.7	18.8	19.8	19.4	19.9	15.7	16.6	16.4	18.8	17.4
	2004/2005	42.2	48.1	82.6	87.3	46.9	43.8	36.4	53.5	18.2	15.2
	2005/2006	22.1	18.3	18.5	18.5	20.1	17.1	15.0	15.2	15.4	6.0
	2006/2007	12.4	11.9	26.6	27.1	7.7	0.1	11.2	11.4	30.3	40.4
	2007/2008	42.9	39.8	31.2	30.0	47.3	40.0	32.5	31.4	48.3	49.8
5 Chemicals	2000/2008	14.3	13.6	11.3	10.5	14.4	15.7	11.5	12.0	25.9	26.4
	2004/2005	12.8	11.2	12.3	11.0	10.9	10.2	12.1	12.8	31.5	32.4
	2005/2006	12.9	11.7	6.8	9.6	11.8	14.0	13.0	13.3	31.3	31.9
	2006/2007	18.0	16.2	12.4	9.8	18.7	22.8	8.9	8.8	28.2	27.4
	2007/2008	14.1	11.4	18.2	17.6	11.1	12.0	10.4	11.2	22.9	22.7
7 Machinery and transport equipment	2000/2008	9.5	7.2	7.0	5.1	9.2	9.7	3.7	3.6	33.3	34.7
	2004/2005	10.1	7.5	6.8	5.4	7.0	4.6	8.6	7.9	26.0	28.7
	2005/2006	14.5	11.9	8.1	8.4	13.0	14.3	10.7	10.7	37.3	38.0
	2006/2007	12.9	9.8	9.1	6.6	13.5	13.8	3.0	2.3	43.8	45.6
	2007/2008	7.3	3.5	7.6	4.8	5.1	8.0	-0.6	-0.8	29.1	31.0
6&8 Other manufactured goods	2000/2008	11.0	9.5	7.5	6.5	11.4	10.0	5.8	5.7	26.9	24.9
	2004/2005	10.8	9.2	9.7	9.8	8.4	6.4	11.0	11.0	26.6	24.4
	2005/2006	15.2	14.0	10.7	11.3	16.1	14.5	10.5	10.1	27.4	24.9
	2006/2007	16.2	13.9	7.5	4.8	18.8	18.2	4.6	4.2	41.1	40.6
	2007/2008	9.3	6.0	10.1	8.1	7.4	9.1	1.4	0.5	24.7	17.7

For general note and footnotes see end of Table F.

Croissance des exportations mondiales par provenance et destination (Tableau E)

Taux annuel moyen: en pourcentage

South-Eastern Europe Europe du Sud-Est	Northern Africa Afrique septentrio-nale	Sub-Saharan Africa Afrique subsahari-enne	Latin America and the Caribbean Amérique latine et Caraïbes	Eastern Asia Asie orientale	Southern Asia Asie méridionale	South-eastern Asia Asie du Sud-Est	Western Asia Asie occidentale	Oceania Océanie	Others 4/ Autre 4/	← En provenance ou vers Année	CTCI: Classes de marchandises ↓	
Provenance des exportations de grandes catégories de marchandises												
21.7	19.6	17.5	12.1	15.6	17.5	11.0	19.0	9.5	.	2000/2008	0-9	Tous produits 3/
18.3	36.5	36.9	19.6	18.7	29.6	14.9	30.8	14.4	.	2004/2005		
25.1	20.7	18.9	18.8	20.5	14.5	17.3	20.7	13.7	.	2005/2006		
25.8	14.6	10.1	14.7	18.6	22.0	12.7	14.5	15.3	.	2006/2007		
21.9	38.9	33.7	14.3	13.4	23.5	13.4	32.4	15.9	.	2007/2008		
24.6	15.3	10.1	12.9	10.1	16.2	11.6	15.2	11.8	.	2000/2008	0&1	Produits alimentaires,
18.5	25.5	3.4	14.9	12.7	23.5	9.9	21.7	18.0	.	2004/2005		boissons et tabacs
22.9	-0.1	12.9	14.1	10.6	15.7	14.2	11.3	13.9	.	2005/2006		
31.3	25.8	8.4	18.7	18.3	26.0	20.6	20.1	1.1	.	2006/2007		
48.2	46.3	16.1	20.2	10.4	34.1	24.2	22.4	26.7	.	2007/2008		
17.3	19.7	17.8	19.7	10.8	25.4	18.8	18.0	8.7	.	2000/2008	2&4	Matières premières
11.1	-6.9	13.4	21.4	15.3	50.6	14.4	14.8	15.5	.	2004/2005		huiles & graisses
33.7	26.6	32.0	23.5	12.7	13.9	29.4	33.2	27.4	.	2005/2006		(combust. exclu.)
18.7	4.1	20.6	28.3	16.2	30.9	28.2	11.6	49.3	.	2006/2007		
23.4	86.5	32.9	21.8	20.6	13.9	22.9	30.7	18.5	.	2007/2008		
26.4	20.9	20.7	16.1	21.1	21.2	18.9	18.3	11.3	.	2000/2008	3	Combustibles
72.2	48.2	67.5	43.2	38.4	46.2	33.8	40.9	49.6	.	2004/2005		minéraux et produits
29.8	22.1	19.6	23.6	17.2	17.2	21.6	25.3	20.5	.	2005/2006		
3.0	13.1	4.6	9.3	17.6	31.4	14.3	11.7	50.3	.	2006/2007		
50.1	37.2	49.5	27.4	51.7	32.5	41.5	36.8	8.9	.	2007/2008		
21.4	22.8	16.2	13.4	17.9	22.2	15.5	20.9	10.6	.	2000/2008	5	Produits chimiques
27.0	16.7	21.3	15.6	24.0	34.7	16.4	20.4	39.8	.	2004/2005		
18.5	16.8	2.0	12.9	17.2	21.8	16.1	16.4	12.5	.	2005/2006		
33.4	18.6	11.2	20.9	25.5	17.2	14.4	21.7	29.3	.	2006/2007		
28.5	124.9	34.4	16.7	19.0	25.7	2.7	41.5	24.5	.	2007/2008		
30.8	21.5	18.9	7.4	17.1	28.8	6.3	18.3	3.5	.	2000/2008	7	Machines et matèriels
27.8	18.1	24.3	12.5	19.0	34.2	11.4	14.2	19.1	.	2004/2005		de transports
34.7	18.9	14.4	17.3	21.2	26.2	13.9	18.9	1.8	.	2005/2006		
39.6	16.1	14.1	7.0	18.0	28.4	7.0	28.2	-28.0	.	2006/2007		
30.5	53.1	29.8	10.2	11.3	43.6	-1.8	19.1	5.8	.	2007/2008		
17.8	11.8	14.2	9.9	13.6	11.9	9.9	16.5	2.5	.	2000/2008	6&8	Articles manufacturés
10.3	-0.9	10.6	14.5	18.0	20.9	11.1	12.7	3.2	.	2004/2005		divers
21.7	11.0	18.6	14.8	20.5	12.3	17.7	10.5	-4.0	.	2005/2006		
20.9	17.3	19.0	12.3	19.1	11.7	14.7	22.8	18.3	.	2006/2007		
8.6	32.7	3.7	2.3	12.1	9.3	8.2	24.5	-3.8	.	2007/2008		
Destination des exportations de grandes catégories de marchandises												
23.7	16.7	18.4	11.7	14.8	21.8	11.6	17.8	17.0	17.9	2000/2008	0-9	Tous produits 3/
20.0	11.0	27.0	18.4	9.2	34.0	16.9	28.1	21.4	5.0	2004/2005		
32.2	19.4	23.1	20.4	19.0	24.0	14.6	17.4	8.0	60.3	2005/2006		
25.2	29.5	15.4	18.9	16.3	22.9	13.6	19.4	28.4	-18.1	2006/2007		
21.6	32.6	25.0	24.4	15.3	24.5	18.1	26.9	33.5	20.6	2007/2008		
21.7	14.4	17.1	12.5	10.3	16.8	13.5	15.0	11.1	0.6	2000/2008	0&1	Produits alimentaires,
9.3	7.0	16.8	10.7	3.7	25.2	9.4	20.3	4.8	-17.0	2004/2005		boissons et tabacs
19.5	13.3	14.2	17.3	8.2	33.8	14.5	14.4	11.8	-27.5	2005/2006		
34.1	42.9	21.3	28.0	20.0	13.6	28.6	27.8	10.9	28.9	2006/2007		
40.4	32.8	29.6	29.9	20.1	39.9	25.3	35.4	23.1	-9.7	2007/2008		
22.6	20.4	16.4	14.5	22.9	20.4	15.4	20.3	11.5	-9.9	2000/2008	2&4	Matières premières
25.3	16.2	9.2	7.2	27.4	18.0	3.2	11.3	21.2	-12.5	2004/2005		huiles & graisses
32.1	19.1	25.9	17.1	28.9	18.8	20.6	27.4	-21.4	-5.9	2005/2006		(combust. exclu.)
31.1	28.0	38.5	20.7	26.9	40.3	28.9	25.6	6.0	15.0	2006/2007		
26.1	59.6	17.3	35.2	26.0	19.0	31.4	40.4	14.4	-53.1	2007/2008		
30.4	18.8	26.8	19.7	20.6	25.0	23.4	23.3	13.1	19.4	2000/2008	3	Combustibles
72.9	1.5	99.6	53.3	-6.2	133.9	77.7	87.2	36.3	23.4	2004/2005		minéraux et produits
27.4	55.8	43.8	23.7	33.2	52.8	23.0	22.2	15.8	11.5	2005/2006		
11.0	41.4	-15.8	17.3	22.9	-5.2	-1.1	-3.7	-0.8	61.6	2006/2007		
61.1	35.4	50.3	58.2	55.9	35.1	39.2	40.5	13.6	34.0	2007/2008		
25.0	17.1	17.1	14.0	13.8	23.5	13.9	17.2	14.3	6.6	2000/2008	5	Produits chimiques
18.5	14.3	15.8	13.9	12.6	29.6	15.1	17.4	-9.0	17.5	2004/2005		
28.7	9.4	22.2	15.7	13.3	15.0	11.0	15.3	7.6	7.0	2005/2006		
25.9	30.0	19.6	23.6	18.5	31.4	17.9	23.3	12.8	10.9	2006/2007		
27.5	26.7	23.8	25.9	7.1	46.5	20.4	22.1	22.5	7.2	2007/2008		
26.2	16.1	17.1	9.6	13.7	21.7	7.4	17.2	25.1	2.5	2000/2008	7	Machines et matèriels
22.1	14.3	22.1	18.4	12.6	18.0	8.0	24.8	38.8	-21.3	2004/2005		de transports
29.0	11.2	19.5	22.1	18.4	25.1	11.7	18.3	6.5	-8.6	2005/2006		
29.7	28.2	18.7	14.8	13.7	30.2	12.1	20.6	58.0	38.1	2006/2007		
22.7	31.1	20.7	17.1	4.5	15.5	8.7	20.4	48.2	13.6	2007/2008		
21.1	16.5	16.9	9.5	11.4	19.9	13.2	17.8	6.3	8.9	2000/2008	6&8	Articles manufacturés
12.3	10.6	17.1	10.5	8.4	30.4	14.3	22.0	0.9	23.1	2004/2005		divers
42.5	19.6	19.4	20.2	14.0	7.4	15.9	19.3	2.3	15.2	2005/2006		
4.8	24.1	25.5	20.4	12.7	34.5	21.1	26.3	10.7	1.6	2006/2007		
19.6	27.8	16.4	15.4	7.0	19.6	17.4	23.3	9.9	-2.8	2007/2008		

Voir la fin du Tableau F pour la remarque générale et les notes.

Structure of world exports by provenance and destination (Table F)

in per cent

Origin or destination → / SITC Commodity classes	Year	World 1/ Monde 1/	Developed economies 2/ Economies en voie de développement 2/ Total	Asia-Pacific Asie-Pacifique Total	Japan Japon	Europe Total	Germany Allemagne	North America Amérique du Nord Total	U.S.A. É.-U.	Commonwealth of Independent States Communauté d'Etats Indépendants Total	Europe
Origin of exports of major commodity classes											
0-9 All commodities 3/	2000	100.0	65.1	8.7	7.6	39.6	8.7	16.7	12.3	2.3	2.0
	2005	100.0	59.5	7.0	5.7	40.3	9.4	12.2	8.7	3.2	2.8
	2006	100.0	57.9	6.6	5.4	39.4	9.3	11.9	8.6	3.8	3.3
	2007	100.0	57.7	6.4	5.2	39.8	9.6	11.5	8.4	3.6	3.1
	2008	100.0	55.7	6.3	4.9	38.4	9.2	11.1	8.2	4.5	3.6
0&1 Food, live animals, beverages and tobacco	2000	100.0	67.4	5.1	0.5	45.9	5.6	16.4	12.2	1.0	0.7
	2005	100.0	66.2	5.0	0.5	48.8	7.0	12.4	8.7	1.8	1.5
	2006	100.0	65.5	4.7	0.5	48.3	7.0	12.5	8.9	1.8	1.4
	2007	100.0	65.2	4.3	0.4	48.3	6.9	12.7	9.2	2.2	1.7
	2008	100.0	64.2	4.2	0.4	47.0	7.0	13.0	9.6	2.3	1.8
2&4 Crude maerials, oils and fats, (fuels excluded)	2000	100.0	61.5	8.1	1.6	28.6	4.3	24.9	14.3	4.5	3.4
	2005	100.0	56.2	8.7	1.9	28.4	4.6	19.1	11.8	5.1	4.0
	2006	100.0	55.9	8.9	1.8	28.4	4.8	18.5	11.7	4.7	3.6
	2007	100.0	54.8	8.5	1.7	27.9	4.7	18.3	12.0	4.9	3.8
	2008	100.0	53.7	9.1	1.6	25.6	4.4	19.0	12.2	5.1	3.9
3 Mineral fuels, lubricants and related material	2000	100.0	29.5	2.3	0.2	19.7	1.2	7.5	2.0	9.6	8.2
	2005	100.0	27.6	2.2	0.3	18.4	1.5	7.0	1.9	12.9	11.1
	2006	100.0	27.0	2.1	0.3	18.5	1.6	6.5	2.0	13.2	11.2
	2007	100.0	26.4	2.1	0.5	17.6	1.6	6.6	2.1	13.7	11.6
	2008	100.0	26.9	2.9	0.7	16.8	1.3	7.2	2.7	15.3	11.6
5 Chemicals	2000	100.0	79.6	6.8	6.2	56.0	12.3	16.7	14.1	1.5	1.5
	2005	100.0	77.4	5.4	4.8	58.5	12.5	13.5	11.0	1.5	1.4
	2006	100.0	76.7	5.2	4.7	58.0	12.8	13.5	11.0	1.5	1.4
	2007	100.0	76.0	5.1	4.5	57.9	12.7	13.1	10.7	1.7	1.5
	2008	100.0	74.2	4.7	4.2	56.3	13.0	13.2	10.8	2.2	2.0
7 Machinery and transport equipment	2000	100.0	71.7	12.9	12.6	38.8	10.4	20.0	15.7	0.4	0.4
	2005	100.0	65.6	10.1	9.8	41.4	12.6	14.2	11.1	0.5	0.4
	2006	100.0	64.3	9.5	9.2	40.9	12.3	13.8	11.1	0.5	0.5
	2007	100.0	63.6	9.2	9.0	41.1	12.5	13.2	10.7	0.6	0.6
	2008	100.0	62.7	9.3	9.0	41.0	12.5	12.4	10.3	0.7	0.6
6&8 Other manufactured goods	2000	100.0	61.0	6.2	5.5	41.2	7.8	13.6	10.1	2.0	1.8
	2005	100.0	57.6	5.2	4.6	42.0	8.9	10.3	7.4	2.5	2.2
	2006	100.0	56.4	4.9	4.2	41.4	9.1	10.1	7.3	2.7	2.4
	2007	100.0	55.7	4.6	3.9	41.8	9.0	9.3	6.9	2.9	2.5
	2008	100.0	54.9	4.7	4.0	41.2	9.0	9.1	6.8	3.0	2.6
Destination of exports of major commodity classes											
0-9 All commodities 3/	2000	100.0	69.0	6.5	5.3	40.2	7.5	22.3	18.6	1.2	1.0
	2005	100.0	65.1	6.0	4.7	40.6	7.1	18.6	15.6	2.2	1.8
	2006	100.0	63.8	5.8	4.5	40.2	7.1	17.8	14.9	2.4	2.0
	2007	100.0	62.8	5.7	4.5	40.6	7.0	16.4	13.7	2.9	2.4
	2008	100.0	61.0	5.8	4.5	39.9	7.0	15.3	12.8	3.2	2.7
0&1 Food, live animals, beverages and tobacco	2000	100.0	70.0	10.5	9.5	45.2	8.4	14.3	11.4	2.7	2.3
	2005	100.0	69.8	7.8	6.7	48.8	8.3	13.3	10.5	4.0	3.5
	2006	100.0	68.8	7.1	6.0	48.3	8.1	13.4	10.5	4.3	3.7
	2007	100.0	67.1	6.4	5.3	48.4	8.0	12.3	9.5	4.5	3.8
	2008	100.0	64.3	6.2	5.1	46.8	7.8	11.3	8.6	4.9	4.1
2&4 Crude maerials, oils and fats, (fuels excluded)	2000	100.0	63.3	10.0	9.2	39.3	7.1	14.0	10.8	1.7	1.5
	2005	100.0	55.5	8.1	7.5	36.5	6.2	10.9	8.4	1.9	1.7
	2006	100.0	54.6	8.4	7.8	36.6	6.5	9.6	7.4	1.8	1.5
	2007	100.0	52.5	7.9	7.4	36.2	6.5	8.3	6.2	2.0	1.6
	2008	100.0	49.7	7.4	6.9	34.0	6.2	8.2	6.3	2.3	1.9
3 Mineral fuels, lubricants and related material	2000	100.0	66.9	10.9	10.1	33.6	4.4	22.4	20.8	1.7	1.5
	2005	100.0	66.7	10.9	9.9	34.8	4.0	21.0	19.3	1.4	1.1
	2006	100.0	64.6	10.6	9.6	34.3	3.8	19.7	18.2	1.4	1.0
	2007	100.0	64.4	12.0	10.8	32.9	3.4	19.5	18.0	1.6	1.2
	2008	100.0	63.0	11.0	9.9	33.9	3.3	18.1	16.6	1.6	1.3
5 Chemicals	2000	100.0	66.5	5.1	3.7	46.1	7.6	15.2	11.8	1.3	1.1
	2005	100.0	66.4	4.5	3.1	48.0	8.1	13.9	11.1	2.1	1.8
	2006	100.0	65.7	4.2	3.0	47.5	8.2	14.0	11.2	2.4	2.1
	2007	100.0	64.7	4.0	2.8	47.8	8.5	12.9	10.3	2.6	2.3
	2008	100.0	63.2	4.2	2.9	46.6	8.4	12.5	10.0	2.8	2.5
7 Machinery and transport equipment	2000	100.0	68.6	5.2	3.9	37.5	7.2	25.9	21.2	0.8	0.6
	2005	100.0	63.1	4.8	3.2	37.8	7.2	20.5	16.9	2.0	1.7
	2006	100.0	61.6	4.5	3.1	37.4	7.2	19.8	16.3	2.4	2.0
	2007	100.0	59.9	4.3	2.9	37.5	7.2	18.1	14.8	3.1	2.6
	2008	100.0	57.9	4.4	2.8	36.8	7.3	16.7	13.7	3.7	3.2
6&8 Other manufactured goods	2000	100.0	70.6	6.4	5.2	41.5	8.4	22.7	19.1	1.3	1.0
	2005	100.0	67.0	5.5	4.3	42.2	7.7	19.3	16.4	2.4	1.9
	2006	100.0	66.3	5.3	4.1	42.5	7.7	18.5	15.6	2.6	2.1
	2007	100.0	65.1	4.9	3.7	43.5	7.8	16.6	14.0	3.2	2.5
	2008	100.0	63.1	4.9	3.7	42.7	7.8	15.4	12.9	3.7	2.7

For general note and footnotes see end of table.

Structure des exportations mondiales par provenance et destination (tableau F)

en pourcentage

South-Eastern Europe Europe du Sud-Est	Northern Africa Afrique septentrio-nale	Sub-Saharan Africa Afrique subsahari-enne	Latin America and the Caribbean Amérique latine et Caraïbes	Eastern Asia Asie orientale	Southern Asia Asie méridionale	South-eastern Asia Asie du Sud-Est	Western Asia Asie occidentale	Oceania Océanie	Others 4/ Autre 4/	← Année	En provenance ou vers CTCI: Classes de marchandises ↓	
Provenance des exportations de grandes catégories de marchandises												
0.3	0.8	1.5	5.6	12.3	1.4	6.7	4.0	0.1	.	2000	0-9	Tous produits 3/
0.5	1.1	1.9	5.4	14.8	1.9	6.3	5.4	0.1	.	2005		
0.5	1.1	1.9	5.6	15.3	1.8	6.4	5.6	0.1	.	2006		
0.6	1.1	1.9	5.6	15.8	2.0	6.3	5.5	0.1	.	2007		
0.6	1.3	2.2	5.5	15.6	2.1	6.2	6.4	0.1	.	2008		
0.3	0.6	2.7	12.2	5.4	2.2	6.1	2.0	0.1	.	2000	0&1	Produits alimentaires, boissons et tabacs
0.5	0.6	2.6	12.6	5.2	2.4	5.5	2.4	0.1	.	2005		
0.5	0.6	2.7	13.0	5.2	2.5	5.7	2.4	0.1	.	2006		
0.6	0.6	2.5	13.0	5.2	2.6	5.8	2.4	0.1	.	2007		
0.8	0.7	2.4	13.1	4.8	2.9	6.0	2.5	0.1	.	2008		
0.8	0.7	3.5	11.8	5.3	1.2	8.5	1.3	0.8	.	2000	2&4	Matières premières huiles & graisses (combust. exclu.)
0.9	0.7	3.6	15.0	4.5	2.6	9.7	1.4	0.4	.	2005		
1.0	0.7	3.9	15.2	4.1	2.4	10.3	1.6	0.4	.	2006		
0.9	0.6	3.8	15.9	3.9	2.5	10.8	1.4	0.5	.	2007		
0.9	0.9	4.2	16.0	3.9	2.4	10.9	1.5	0.5	.	2008		
0.2	5.2	6.9	9.4	3.0	4.1	6.9	25.3	0.1	.	2000	3	Combustibles minéraux et produits
0.3	5.8	7.6	8.4	3.0	4.3	6.5	23.5	0.1	.	2005		
0.3	5.8	7.5	8.5	2.9	4.1	6.4	24.1	0.1	.	2006		
0.3	5.8	7.0	8.2	3.0	4.8	6.6	24.0	0.1	.	2007		
0.3	5.6	7.3	7.3	3.2	4.5	6.5	23.0	0.1	.	2008		
0.2	0.4	0.5	2.9	8.1	0.9	3.7	2.1	0.0	.	2000	5	Produits chimiques
0.3	0.4	0.6	2.6	9.0	1.3	4.5	2.5	0.0	.	2005		
0.3	0.4	0.5	2.6	9.3	1.4	4.6	2.6	0.0	.	2006		
0.3	0.4	0.5	2.7	9.9	1.4	4.5	2.6	0.0	.	2007		
0.4	0.7	0.6	2.8	10.4	1.5	4.0	3.3	0.0	.	2008		
0.1	0.1	0.2	4.7	13.3	0.1	8.6	0.8	0.0	.	2000	7	Machines et matèriels de transports
0.2	0.1	0.3	4.0	19.8	0.3	7.9	1.2	0.0	.	2005		
0.3	0.1	0.3	4.1	21.0	0.3	7.9	1.2	0.0	.	2006		
0.4	0.1	0.3	3.9	21.9	0.4	7.5	1.4	0.0	.	2007		
0.4	0.2	0.4	4.0	22.8	0.5	6.8	1.5	0.0	.	2008		
0.6	0.5	1.1	4.5	19.9	2.7	5.1	2.4	0.1	.	2000	6&8	Articles manufacturés divers
0.9	0.4	1.4	4.6	21.7	3.1	4.7	3.1	0.1	.	2005		
1.0	0.4	1.4	4.5	22.7	3.0	4.8	2.9	0.1	.	2006		
1.0	0.4	1.4	4.4	23.3	2.9	4.8	3.1	0.1	.	2007		
1.0	0.5	1.4	4.1	23.9	2.9	4.7	3.5	0.1	.	2008		
Destination des exportations de grandes catégories de marchandises												
0.4	0.9	1.2	5.7	11.0	1.3	5.6	3.0	0.1	0.5	2000	0-9	Tous produits 3/
0.7	0.9	1.6	4.8	12.7	2.0	5.4	3.8	0.1	0.7	2005		
0.8	0.9	1.7	4.9	13.0	2.1	5.3	3.9	0.1	1.0	2006		
0.9	1.0	1.7	5.1	13.2	2.3	5.2	4.0	0.1	0.7	2007		
0.9	1.2	1.8	5.5	13.2	2.5	5.4	4.4	0.1	0.8	2008		
0.6	1.9	2.1	5.8	6.1	1.4	4.1	4.6	0.2	0.5	2000	0&1	Produits alimentaires, boissons et tabacs
0.9	1.6	2.7	4.9	5.5	1.4	3.9	4.5	0.2	0.4	2005		
1.0	1.7	2.8	5.2	5.4	1.7	4.1	4.7	0.2	0.2	2006		
1.1	2.0	2.8	5.5	5.4	1.6	4.4	5.0	0.2	0.3	2007		
1.3	2.3	3.1	6.0	5.5	1.9	4.6	5.7	0.2	0.2	2008		
0.5	1.3	1.4	4.8	15.4	3.3	4.3	3.0	0.0	1.0	2000	2&4	Matières premières huiles & graisses (combust. exclu.)
0.7	1.3	1.4	4.3	22.7	4.3	3.8	3.4	0.1	0.5	2005		
0.8	1.3	1.4	4.2	23.9	4.1	3.8	3.6	0.0	0.4	2006		
0.8	1.4	1.6	4.1	24.8	4.7	4.0	3.7	0.0	0.4	2007		
0.9	1.8	1.5	4.6	25.8	4.7	4.3	4.3	0.0	0.1	2008		
0.5	1.1	1.0	5.1	13.5	1.9	4.0	1.9	0.2	2.1	2000	3	Combustibles minéraux et produits
0.8	0.7	1.7	4.4	11.0	2.6	5.9	2.9	0.2	1.7	2005		
0.9	0.9	2.0	4.4	12.0	3.3	5.9	2.9	0.2	1.5	2006		
0.9	1.1	1.5	4.6	13.2	2.8	5.2	2.5	0.1	2.2	2007		
1.0	1.1	1.6	5.1	14.4	2.6	5.1	2.5	0.1	2.1	2008		
0.5	0.8	1.4	6.8	12.0	1.6	4.9	3.0	0.1	1.3	2000	5	Produits chimiques
0.7	0.8	1.4	5.6	12.2	2.0	4.6	3.2	0.1	0.9	2005		
0.8	0.8	1.5	5.7	12.3	2.1	4.5	3.3	0.1	0.8	2006		
0.9	0.9	1.5	6.0	12.3	2.3	4.5	3.5	0.1	0.8	2007		
1.0	1.0	1.6	6.6	11.6	2.9	4.7	3.7	0.1	0.7	2008		
0.3	0.7	1.1	6.0	11.0	0.9	7.6	2.7	0.1	0.2	2000	7	Machines et matèriels de transports
0.6	0.8	1.5	5.2	14.7	1.5	6.7	3.8	0.1	0.1	2005		
0.7	0.8	1.6	5.5	15.2	1.6	6.5	3.9	0.1	0.1	2006		
0.8	0.9	1.7	5.6	15.3	1.9	6.5	4.2	0.2	0.1	2007		
0.9	1.1	1.9	6.1	14.9	2.0	6.5	4.7	0.2	0.1	2008		
0.6	0.8	1.1	5.3	11.0	1.4	4.1	3.5	0.1	0.3	2000	6&8	Articles manufacturés divers
1.0	0.9	1.4	4.1	12.0	2.2	4.2	4.4	0.1	0.3	2005		
1.2	1.0	1.4	4.3	11.9	2.0	4.2	4.5	0.1	0.3	2006		
1.1	1.0	1.6	4.5	11.5	2.3	4.4	4.9	0.1	0.3	2007		
1.2	1.2	1.7	4.7	11.3	2.6	4.8	5.5	0.1	0.3	2008		

Voir la fin du tableau pour la remarque générale et les notes.

Structure of world exports by provenance and destination (Table F)

in per cent

Origin or destination → / SITC Commodity class	Year	World 1/ Monde 1/	Developed economies 2/ Economies en voie de développement 2/ Total	Asia-Pacific Asie-Pacifique Total	Japan Japon	Europe Total	Germany Allemagne	North America Amérique du Nord Total	U.S.A. É.-U.	Commonwealth of Independent States Communauté d'Etats Indépendants Total	Europe
Commodity composition of the total exports of selected regions											
0-9 All commodities 3/	2000	100.0	100.0	100.0	100.0	100.0	100.0	100.0	100.0	100.0	100.0
	2005	100.0	100.0	100.0	100.0	100.0	100.0	100.0	100.0	100.0	100.0
	2006	100.0	100.0	100.0	100.0	100.0	100.0	100.0	100.0	100.0	100.0
	2007	100.0	100.0	100.0	100.0	100.0	100.0	100.0	100.0	100.0	100.0
	2008	100.0	100.0	100.0	100.0	100.0	100.0	100.0	100.0	100.0	100.0
0&1 Food, live animals, beverages and tobacco	2000	6.1	6.3	3.6	0.4	7.1	4.0	6.0	6.0	2.7	2.1
	2005	5.8	6.5	4.2	0.5	7.1	4.3	5.9	5.8	3.2	3.1
	2006	5.6	6.3	4.0	0.5	6.8	4.2	5.9	5.7	2.6	2.4
	2007	5.8	6.5	3.9	0.5	7.0	4.1	6.4	6.3	3.5	3.2
	2008	5.9	6.9	4.0	0.5	7.3	4.5	7.0	7.0	3.1	3.1
2&4 Crude maerials, oils and fats, (fuels excluded)	2000	3.4	3.2	3.1	0.7	2.4	1.7	5.0	3.9	6.8	5.7
	2005	3.5	3.3	4.4	1.2	2.5	1.7	5.5	4.8	5.5	5.0
	2006	3.7	3.6	5.0	1.2	2.7	1.9	5.8	5.0	4.6	4.1
	2007	4.0	3.8	5.3	1.3	2.8	1.9	6.3	5.6	5.3	4.9
	2008	4.2	4.0	6.0	1.3	2.8	2.0	7.1	6.2	4.7	4.5
3 Mineral fuels, lubricants and related material	2000	10.4	4.7	2.7	0.3	5.2	1.4	4.7	1.7	44.2	43.4
	2005	13.8	6.4	4.4	0.7	6.3	2.2	7.8	2.9	55.0	54.0
	2006	14.5	6.7	4.5	0.9	6.8	2.5	7.9	3.4	50.4	48.8
	2007	14.1	6.5	4.8	1.3	6.3	2.3	8.2	3.6	54.0	53.3
	2008	17.5	8.5	8.1	2.4	7.7	2.6	11.4	5.9	60.0	56.8
5 Chemicals	2000	8.9	10.9	7.0	7.3	12.6	12.7	9.0	10.3	6.0	6.7
	2005	10.5	13.6	8.1	8.8	15.2	13.9	11.5	13.3	4.8	5.1
	2006	10.2	13.5	8.1	8.9	15.0	14.0	11.6	13.1	4.1	4.3
	2007	10.5	13.8	8.3	9.1	15.2	13.8	11.9	13.3	4.8	5.0
	2008	10.3	13.8	7.8	8.8	15.2	14.6	12.3	13.8	5.1	5.7
7 Machinery and transport equipment	2000	41.3	45.5	61.1	68.8	40.4	49.6	49.5	52.8	7.4	8.0
	2005	37.6	41.5	54.5	64.1	38.7	50.2	43.6	48.0	5.6	5.9
	2006	37.1	41.2	53.6	63.7	38.5	49.1	43.3	47.7	5.1	5.4
	2007	36.5	40.2	52.9	63.3	37.6	47.4	42.0	46.2	6.1	6.5
	2008	33.9	38.2	50.1	62.0	36.3	46.2	38.0	42.8	5.2	5.9
6&8 Other manufactured goods	2000	25.9	24.3	18.5	18.8	26.9	23.3	21.1	21.2	23.5	23.9
	2005	25.1	24.3	18.8	20.0	26.2	23.7	21.2	21.3	19.4	19.8
	2006	24.9	24.2	18.6	19.6	26.1	24.1	21.2	21.2	17.9	18.0
	2007	25.1	24.3	18.2	19.1	26.4	23.6	20.5	20.6	20.2	20.4
	2008	23.8	23.5	17.7	19.6	25.6	23.3	19.5	19.9	16.0	17.2
Commodity composition of the world exports to selected regions											
0-9 All commodities 3/	2000	100.0	100.0	100.0	100.0	100.0	100.0	100.0	100.0	100.0	100.0
	2005	100.0	100.0	100.0	100.0	100.0	100.0	100.0	100.0	100.0	100.0
	2006	100.0	100.0	100.0	100.0	100.0	100.0	100.0	100.0	100.0	100.0
	2007	100.0	100.0	100.0	100.0	100.0	100.0	100.0	100.0	100.0	100.0
	2008	100.0	100.0	100.0	100.0	100.0	100.0	100.0	100.0	100.0	100.0
0&1 Food, live animals, beverages and tobacco	2000	6.1	6.2	9.8	11.0	6.9	6.8	3.9	3.7	13.3	13.6
	2005	5.8	6.3	7.5	8.3	7.0	6.8	4.2	3.9	11.0	11.5
	2006	5.6	6.0	6.8	7.4	6.7	6.4	4.2	3.9	9.9	10.3
	2007	5.8	6.2	6.5	6.8	6.9	6.6	4.3	4.0	8.9	9.0
	2008	5.9	6.3	6.4	6.8	7.0	6.6	4.4	4.0	8.9	9.1
2&4 Crude maerials, oils and fats, (fuels excluded)	2000	3.4	3.1	5.1	5.9	3.3	3.2	2.1	2.0	4.6	4.9
	2005	3.5	3.0	4.8	5.6	3.2	3.1	2.1	1.9	3.2	3.3
	2006	3.7	3.2	5.4	6.4	3.4	3.4	2.0	1.8	2.8	2.8
	2007	4.0	3.3	5.5	6.5	3.5	3.6	2.0	1.8	2.7	2.7
	2008	4.2	3.4	5.3	6.3	3.6	3.6	2.2	2.1	2.9	3.0
3 Mineral fuels, lubricants and related material	2000	10.4	10.1	17.4	19.9	8.7	6.1	10.5	11.7	14.9	15.2
	2005	13.8	14.1	25.1	29.0	11.8	7.7	15.5	17.0	9.2	8.6
	2006	14.5	14.7	26.6	30.6	12.3	7.8	16.0	17.6	8.1	7.0
	2007	14.1	14.5	29.6	34.3	11.4	6.9	16.8	18.6	7.6	7.1
	2008	17.5	18.1	33.1	38.3	14.9	8.3	20.8	22.7	8.9	8.4
5 Chemicals	2000	8.9	8.6	7.0	6.3	10.3	9.0	6.1	5.7	9.6	9.5
	2005	10.5	10.7	7.8	6.9	12.4	11.9	7.9	7.5	10.1	10.5
	2006	10.2	10.5	7.4	6.7	12.1	11.8	8.0	7.6	10.2	10.7
	2007	10.5	10.8	7.3	6.5	12.3	12.7	8.2	7.9	9.4	9.8
	2008	10.3	10.7	7.4	6.6	12.1	12.3	8.5	8.1	9.1	9.5
7 Machinery and transport equipment	2000	41.3	41.1	33.2	30.4	38.6	39.6	48.0	47.2	25.7	24.4
	2005	37.6	36.5	29.8	26.0	35.1	38.0	41.5	40.7	35.0	35.2
	2006	37.1	35.9	28.8	25.1	34.5	37.7	41.2	40.5	36.9	37.5
	2007	36.5	34.8	27.6	23.6	33.7	37.6	40.1	39.3	38.0	39.2
	2008	33.9	32.2	25.4	21.3	31.3	35.1	37.1	36.3	38.6	40.6
6&8 Other manufactured goods	2000	25.9	26.5	25.4	25.2	26.8	29.1	26.4	26.7	26.6	26.1
	2005	25.1	25.8	23.0	22.9	26.1	27.3	26.1	26.3	27.8	26.4
	2006	24.9	25.9	22.8	22.6	26.3	27.1	25.8	26.1	27.2	25.4
	2007	25.1	26.1	21.5	21.0	26.9	28.1	25.5	25.7	27.5	25.6
	2008	23.8	24.7	20.3	19.5	25.5	26.5	24.1	24.1	27.0	23.9

For general note and footnotes see end of table.

Structure des exportations mondiales par provenance et destination (Table F)

en pourcentage

South-Eastern Europe Europe du Sud-Est	Northern Africa Afrique septentrio-nale	Sub-Saharan Africa Afrique subsahari-enne	Latin America and the Caribbean Amérique latine et Caraïbes	Eastern Asia Asie orientale	Southern Asia Asie méridionale	South-eastern Asia Asie du Sud-Est	Western Asia Asie occidentale	Oceania Océanie	Others 4/ Autre 4/	← En provenance ou vers Année		↓ CTCI: Classes de marchandises
Composition par marchandises des exportations mondiales des régions selectionnées												
100.0	100.0	100.0	100.0	100.0	100.0	100.0	100.0	100.0	.	2000	0-9	Tous produits 3/
100.0	100.0	100.0	100.0	100.0	100.0	100.0	100.0	100.0	.	2005		
100.0	100.0	100.0	100.0	100.0	100.0	100.0	100.0	100.0	.	2006		
100.0	100.0	100.0	100.0	100.0	100.0	100.0	100.0	100.0	.	2007		
100.0	100.0	100.0	100.0	100.0	100.0	100.0	100.0	100.0	.	2008		
6.3	4.5	11.1	13.4	2.7	9.1	5.6	3.0	9.4	.	2000	0&1	Produits alimentaires, boissons et tabacs
6.1	3.5	8.2	13.6	2.1	7.4	5.1	2.6	11.5	.	2005		
6.0	2.9	7.7	13.0	1.9	7.5	5.0	2.4	11.5	.	2006		
6.3	3.2	7.6	13.5	1.9	7.7	5.3	2.5	10.1	.	2007		
7.6	3.4	6.6	14.2	1.8	8.4	5.8	2.3	11.1	.	2008		
8.9	2.8	7.9	7.1	1.5	2.8	4.3	1.1	35.1	.	2000	2&4	Matières premières huiles & graisses (combust. exclu.)
6.5	2.2	6.7	9.7	1.1	4.8	5.4	0.9	22.3	.	2005		
6.9	2.3	7.4	10.1	1.0	4.8	6.0	1.0	25.0	.	2006		
6.6	2.1	8.1	11.3	1.0	5.2	6.8	1.0	32.3	.	2007		
6.6	2.8	8.1	12.0	1.0	4.8	7.4	1.0	33.1	.	2008		
7.4	68.2	47.9	17.6	2.5	29.3	10.6	66.3	14.0	.	2000	3	Combustibles minéraux et produits
9.6	75.5	55.5	21.1	2.8	31.7	14.1	60.4	12.2	.	2005		
9.9	76.4	55.8	22.0	2.7	32.4	14.6	62.7	13.0	.	2006		
8.1	75.4	53.0	21.0	2.7	34.9	14.8	61.2	16.9	.	2007		
10.0	74.5	59.2	23.4	3.6	37.5	18.5	63.2	15.9	.	2008		
6.9	4.7	3.0	4.7	5.9	5.5	4.9	4.7	0.4	.	2000	5	Produits chimiques
6.4	3.6	3.2	5.1	6.4	7.2	7.5	4.9	0.3	.	2005		
6.0	3.5	2.7	4.8	6.2	7.7	7.4	4.7	0.3	.	2006		
6.4	3.6	2.7	5.1	6.6	7.4	7.5	5.0	0.4	.	2007		
6.7	5.8	2.8	5.2	6.9	7.5	6.8	5.3	0.4	.	2008		
14.3	3.5	5.6	34.6	44.8	4.0	52.8	8.6	3.2	.	2000	7	Machines et matèriels de transports
19.9	3.6	6.4	27.6	50.5	6.1	47.1	8.2	4.0	.	2005		
21.4	3.6	6.2	27.3	50.8	6.7	45.7	8.1	3.5	.	2006		
23.8	3.6	6.4	25.4	50.5	7.1	43.4	9.1	2.2	.	2007		
25.4	4.0	6.2	24.5	49.5	8.2	37.6	8.2	2.0	.	2008		
54.3	16.0	18.9	20.7	42.2	48.2	19.8	15.8	35.7	.	2000	6&8	Articles manufacturés divers
50.3	10.3	18.1	21.0	36.8	41.0	18.7	14.4	29.2	.	2005		
48.9	9.5	18.0	20.3	36.8	40.2	18.8	13.2	24.6	.	2006		
47.0	9.7	19.5	19.8	37.0	36.9	19.1	14.1	25.3	.	2007		
41.9	9.3	15.1	17.8	36.5	32.6	18.3	13.3	21.0	.	2008		
Composition par marchandises des exportations mondiales vers régions selectionnées												
100.0	100.0	100.0	100.0	100.0	100.0	100.0	100.0	100.0	100.0	2000	0-9	Tous produits 3/
100.0	100.0	100.0	100.0	100.0	100.0	100.0	100.0	100.0	100.0	2005		
100.0	100.0	100.0	100.0	100.0	100.0	100.0	100.0	100.0	100.0	2006		
100.0	100.0	100.0	100.0	100.0	100.0	100.0	100.0	100.0	100.0	2007		
100.0	100.0	100.0	100.0	100.0	100.0	100.0	100.0	100.0	100.0	2008		
9.1	13.4	11.1	6.2	3.4	6.5	4.5	9.3	12.6	5.6	2000	0&1	Produits alimentaires, boissons et tabacs
7.2	10.9	10.0	6.0	2.5	4.1	4.3	6.9	10.1	3.0	2005		
6.5	10.3	9.3	5.8	2.3	4.4	4.3	6.7	10.5	1.3	2006		
6.9	11.4	9.8	6.3	2.4	4.1	4.9	7.2	9.0	2.1	2007		
8.0	11.4	10.2	6.5	2.5	4.6	5.2	7.7	8.3	1.6	2008		
4.2	4.9	4.1	2.8	4.7	8.6	2.6	3.4	1.4	6.6	2000	2&4	Matières premières huiles & graisses (combust. exclu.)
3.6	5.3	3.1	3.2	6.3	7.5	2.5	3.1	1.8	2.4	2005		
3.6	5.3	3.2	3.1	6.8	7.1	2.7	3.4	1.3	1.4	2006		
3.7	5.3	3.8	3.2	7.4	8.2	3.0	3.6	1.1	2.0	2007		
3.9	6.3	3.6	3.5	8.1	7.8	3.4	4.0	0.9	0.8	2008		
11.8	13.8	8.7	9.4	12.8	15.2	7.4	6.7	17.7	42.3	2000	3	Combustibles minéraux et produits
15.8	10.9	14.7	12.6	11.9	18.1	15.1	10.4	19.2	30.7	2005		
15.3	14.2	17.2	13.0	13.3	22.2	16.2	10.8	20.6	21.3	2006		
13.5	15.5	12.5	12.8	14.1	17.2	14.1	8.7	15.9	42.1	2007		
17.9	15.9	15.1	16.3	19.1	18.6	16.6	9.7	13.5	46.8	2008		
9.9	8.4	10.3	10.6	9.7	11.0	7.7	9.0	5.1	22.3	2000	5	Produits chimiques
10.4	9.8	9.2	12.3	10.1	10.5	8.9	8.8	5.3	12.4	2005		
10.2	9.0	9.2	11.8	9.6	9.8	8.6	8.7	5.3	8.2	2006		
10.2	9.0	9.5	12.3	9.8	10.4	9.0	9.0	4.6	11.2	2007		
10.7	8.6	9.4	12.4	9.1	12.3	9.1	8.6	4.3	9.9	2008		
27.0	32.1	38.6	43.7	41.2	28.0	56.1	37.4	31.8	18.4	2000	7	Machines et matèriels de transports
31.1	33.9	36.8	40.8	43.4	28.1	46.7	37.1	40.2	6.6	2005		
30.3	31.6	35.7	41.4	43.2	28.3	45.6	37.4	39.7	3.8	2006		
31.4	31.2	36.7	40.0	42.2	30.0	45.0	37.7	48.9	6.4	2007		
31.7	30.9	35.5	37.7	38.2	27.9	41.4	35.8	54.3	6.0	2008		
36.0	25.0	24.0	24.1	26.0	27.9	18.8	29.7	25.9	15.9	2000	6&8	Articles manufacturés divers
34.1	26.6	22.2	21.9	23.7	27.0	19.7	28.4	18.0	11.7	2005		
36.8	26.6	21.5	21.8	22.7	23.4	19.9	28.9	17.0	8.4	2006		
30.8	25.5	23.4	22.1	22.0	25.6	21.2	30.6	14.7	10.4	2007		
30.2	24.6	21.8	20.5	20.4	24.6	21.1	29.7	12.1	8.4	2008		

Voir la fin du tableau pour la remarque générale et les notes.

Structure of world exports by provenance and destination (Table F)
Structure des exportations mondiales par provenance et destination (Tableau F)

General note

The figures in tables E and F are derived from the data in Table D.

The commodity classification is in accordance with the United Nations' Standard International Trade Classification (SITC), Revision 3, except for countries which report trade data only in terms of the SITC, Revision 2, or the SITC, Revised.

The data approximate total exports of all countries and areas of the world. They are based on official export figures converted, where necessary, to U.S. dollars according to conversion factors published in Table C for each country in this volume. Where official figures are not available estimates based on the imports reported by partner countries and on other subsidiary data are used. Some official national data have been adjusted

(a) to approximate the commodity groupings of the SITC and

(b) to approximate calendar years.

The data include special category (confidential) exports, ships' stores and bunkers and exports of minor importance, the destination of which cannot be determined. These data are included in the world totals for each commodity group and in total exports, and are available separately in region “Others”.

For further information on sources and presentation as well as for a brief description of tables E and F, please see the introduction, paragraphs 6-20 and 25-26.

1/ For the country composition of geographical regions, please refer to http://unstats.un.org/unsd/mdg/default.aspx

2/ This classification is intended for statistical convenience and does not, necessarily, express a judgment about the stage reached by a particular country in the development process.

3/ Section 9 of the SITC, which comprises commodities and transactions not classified elsewhere, is included in the total trade but is not shown separately in this table.

4/ The region "Others" as destination for exports contains the following trading partners: Antarctica, bunkers, free zones, confidential and not elsewhere specified countries

Remarque générale

Les données des tableaux E et F sont derivées de celles publiées dans le Tableau D.

La classification par marchandise utilisée est la Classification Type pour le Commerce International (CTCI), Revision 3,) en dehors des pays qui rapportent exclusivement les données du commerce en accord avec la CTCI, Revision 2, ou la CTCI, Revisée.

Les données sont une estimation des exportations totales de tous les pays et régions du monde. Elles sont basées sur les chiffres des exportations officielles nationales convertis en dollars E.-U. selon les facteurs de conversion pour chaque pays publiés dans le Tableau C de ce volume. Quand les chiffres officiels ne sont pas disponibles, des estimations basées sur les importations rapportées par les pays partenaires ou sur d'autres données subsidiaries sont utilisées. Quelques données officielles nationales ont été ajustées afin

(a) qu'elles correspondent aux groupes des marchandises de la CTCI et

(b) qu'elles correspondent aux années civiles.

Les données comprennent les exportations de 'special category' (confidentielles), les approvisionnments des navires et combustible de soute et autres exportations de moindre importance dont la destination n'a pu être déterminée. Ces donnés sont comprises dans le total pour chaque groupe de marchandise et dans les exportations totales, et sont disponibles separemment dans la région "Autres".

Pour plus d’information sur les sources et la présentation ainsi qu’une brève description des tableaux E et F, veuillez vous référer aux paragraphes 6-20 et 25-26 de l’introduction.

1/ Pour la composition des régions géographiques, se référer à http://unstats.un.org/unsd/mdg/default.aspx

2/ Cette classification est utilisée pour plus de commodité dans la présentation des statistiques et n'implique pas nécessairement un jugement quant au stade de développement auquel est parvenu un pays donné.

3/ Section 9 de la CTCI, qui représente les articles et transactions non ailleurs est comprise dans le commerce total mais n'est pas présentée séparément dans ce tableau.

4/ La région "Autres" comme destination des exportations comprend les partenaires commerciaux suivants: Antarctique, combustibles de soute, zones franches, partenaires confidentiels ou non specifiés ailleurs.

Indices of total exports and imports by countries or areas (Table G)

Quantum and unit value indices and terms of trade in US dollars (2000 = 100)

Indices des exportations et importations totales par Pays ou Zones (Tableau G)

Indices du quantum et de la valeur unitaire et termes de l'échange en dollars É.-U. (2000 = 100)

Countries	1995	1999	2001	2002	2003	2004	2005	2006	2007	2008	Pays
Argentina											Argentine
Imp: Quantum	61	101	83	38	58	87	108	125	150	176	Imp: quantum
Imp: Unit Value	124	100	97	94	94	102	105	108	115	128	Imp: valeur unitaire
Exp: Quantum	94	97	104	105	110	118	135	143	154	156	Exp: quantum
Exp: Unit Value	120	91	97	93	102	111	113	122	137	171	Exp: valeur unitaire
Terms of Trade	97	*91*	*99*	*99*	*108*	*110*	*107*	*113*	*119*	*134*	*Termes de l'échange*
Purchasing Power of Exports	92	*89*	*104*	*104*	*120*	*129*	*145*	*163*	*183*	*209*	*Pouvoir d'achat des export.*
Australia											Australie
Imp: Quantum	63	92	96	108	120	137	129	145	155	186	Imp: quantum
Imp: Unit Value[1]	117	102	94	95	104	111	117	120	128	141	Imp: valeur unitaire[1]
Exp: Quantum	69	91	103	104	102	106	119	141	144	191	Exp: quantum
Exp: Unit Value[1]	117	96	98	100	111	129	153	175	196	246	Exp: valeur unitaire[1]
Terms of Trade	100	*94*	*104*	*106*	*106*	*116*	*131*	*146*	*153*	*174*	*Termes de l'échange*
Purchasing Power of Exports	68	*86*	*107*	*110*	*108*	*123*	*156*	*205*	*220*	*332*	*Pouvoir d'achat des export.*
Austria											Autriche
Imp: Quantum	80	87	103	107	111	118	125	132	137	145	Imp: quantum
Imp: Unit Value	181	115	97	100	114	125	123	130	144	162	Imp: valeur unitaire
Exp: Quantum	74	94	106	112	117	127	132	144	149	157	Exp: quantum
Exp: Unit Value	182	105	95	101	114	126	126	132	146	164	Exp: valeur unitaire
Terms of Trade	101	*91*	*98*	*101*	*100*	*101*	*102*	*102*	*101*	*102*	*Termes de l'échange*
Purchasing Power of Exports	74	*86*	*104*	*114*	*117*	*128*	*135*	*147*	*151*	*160*	*Pouvoir d'achat des export.*
Belgium											Belgique
Imp: Quantum	78	91	101	109	111	118	126	132	139	139	Imp: quantum
Imp: Unit Value	121	102	100	103	120	136	143	151	168	193	Imp: valeur unitaire
Exp: Quantum	77	91	102	111	113	121	126	131	135	133	Exp: quantum
Exp: Unit Value	126	105	99	104	121	135	142	149	170	190	Exp: valeur unitaire
Terms of Trade	104	*102*	*100*	*101*	*100*	*99*	*99*	*99*	*101*	*98*	*Termes de l'échange*
Purchasing Power of Exports	79	*93*	*102*	*112*	*113*	*120*	*125*	*129*	*137*	*131*	*Pouvoir d'achat des export.*
Bolivia (Plurinational State of)											Bolivie (État plurinational de)
Imp: Quantum	...	...	...	...	...	...	...	...	...	...	Imp: quantum
Imp: Unit Value	...	...	...	...	...	...	...	...	...	...	Imp: valeur unitaire
Exp: Quantum	95	88	107	129	145	173	126	142	153	...	Exp: quantum
Exp: Unit Value	128	78	91	81	91	122	169	252	292	402	Exp: valeur unitaire
Terms of Trade	...	...	...	...	...	...	...	...	...	...	*Termes de l'échange*
Purchasing Power of Exports	...	...	...	...	...	...	...	...	...	...	*Pouvoir d'achat des export.*
Brazil											Brésil
Imp: Quantum	95	92	101	99	136	111	101	110	128	134	Imp: quantum
Imp: Unit Value	95	96	99	86	64	102	131	148	168	231	Imp: valeur unitaire
Exp: Quantum	82	93	111	121	131	154	162	173	189	192	Exp: quantum
Exp: Unit Value	103	94	95	91	101	114	133	144	154	187	Exp: valeur unitaire
Terms of Trade	108	*98*	*96*	*106*	*158*	*112*	*101*	*97*	*92*	*81*	*Termes de l'échange*
Purchasing Power of Exports	89	*91*	*107*	*128*	*208*	*173*	*165*	*168*	*173*	*155*	*Pouvoir d'achat des export.*
Bulgaria											Bulgarie
Imp: Quantum	...	...	...	...	...	...	...	...	...	...	Imp: quantum
Imp: Unit Value	...	...	96	98	112	130	140	156	182	208	Imp: valeur unitaire
Exp: Quantum	...	...	...	...	...	...	...	...	...	...	Exp: quantum
Exp: Unit Value	...	...	95	95	114	133	142	162	194	227	Exp: valeur unitaire
Terms of Trade	...	...	*99*	*98*	*102*	*102*	*102*	*104*	*107*	*109*	*Termes de l'échange*
Purchasing Power of Exports	...	...	...	...	...	...	...	...	...	...	*Pouvoir d'achat des export.*

Indices of total exports and imports by countries or area (Table G)

Quantum and unit value indices and terms of trade in US dollars (2000 = 100)

Indices des exportations et importations totales par pays ou zones (Tableau G)

Indices du quantum et de la valeur unitaire et termes de l'échange en dollars É.-U. (2000 = 100)

Countries	1995	1999	2001	2002	2003	2004	2005	2006	2007	2008	Pays
Canada											Canada
Imp: Quantum	63	96	94	96	100	108	116	123	130	130	Imp: quantum
Imp: Unit Value	99	93	96	95	100	106	114	122	128	137	Imp: valeur unitaire
Exp: Quantum	66	91	96	97	95	100	102	103	105	97	Exp: quantum
Exp: Unit Value	102	98	101	96	106	117	130	140	151	166	Exp: valeur unitaire
Terms of Trade	103	*105*	*105*	*101*	*106*	*110*	*114*	*114*	*118*	*121*	*Termes de l'échange*
Purchasing Power of Exports	68	*96*	*101*	*97*	*101*	*111*	*117*	*118*	*123*	*117*	*Pouvoir d'achat des export.*
China, Hong Kong SAR[2]											Chine, Hong Kong RAS[2]
Imp: Quantum	81	85	98	106	119	136	148	162	179	184	Imp: quantum
Imp: Unit Value	111	100	97	93	93	96	98	101	102	107	Imp: valeur unitaire
Exp: Quantum	77	85	97	105	120	138	154	169	183	189	Exp: quantum
Exp: Unit Value	110	101	98	95	94	95	96	97	99	103	Exp: valeur unitaire
Terms of Trade	99	*101*	*101*	*102*	*101*	*99*	*98*	*97*	*97*	*96*	*Termes de l'échange*
Purchasing Power of Exports	76	*86*	*97*	*107*	*121*	*137*	*151*	*164*	*177*	*182*	*Pouvoir d'achat des export.*
Colombia											Colombie
Imp: Quantum	...	...	...	...	...	...	...	...	...	...	Imp: quantum
Imp: Unit Value	121	103	98	95	95	103	114	114	117	125	Imp: valeur unitaire
Exp: Quantum	...	...	...	...	...	...	...	...	...	...	Exp: quantum
Exp: Unit Value	111	96	89	84	87	96	111	119	130	159	Exp: valeur unitaire
Terms of Trade	92	*93*	*91*	*89*	*92*	*93*	*97*	*104*	*111*	*128*	*Termes de l'échange*
Purchasing Power of Exports	...	...	...	...	...	...	...	...	...	...	*Pouvoir d'achat des export.*
Czech Republic											République tchèque
Imp: Quantum	...	...	...	...	...	...	...	...	...	...	Imp: quantum
Imp: Unit Value	123	99	101	107	123	137	148	158	175	201	Imp: valeur unitaire
Exp: Quantum	...	...	...	...	...	...	...	...	...	...	Exp: quantum
Exp: Unit Value	125	105	102	111	130	147	155	164	185	210	Exp: valeur unitaire
Terms of Trade	101	*105*	*101*	*104*	*105*	*107*	*105*	*104*	*106*	*105*	*Termes de l'échange*
Purchasing Power of Exports	...	...	...	...	...	...	...	...	...	...	*Pouvoir d'achat des export.*
Denmark											Danemark
Imp: Quantum	81	93	102	108	106	113	122	135	140	137	Imp: quantum
Imp: Unit Value	128	108	98	102	119	133	138	142	162	178	Imp: valeur unitaire
Exp: Quantum	78	92	103	109	107	110	116	122	126	128	Exp: quantum
Exp: Unit Value	131	108	99	103	122	136	143	150	163	178	Exp: valeur unitaire
Terms of Trade	102	*100*	*101*	*101*	*102*	*102*	*104*	*105*	*100*	*100*	*Termes de l'échange*
Purchasing Power of Exports	80	*92*	*104*	*110*	*109*	*113*	*121*	*128*	*126*	*129*	*Pouvoir d'achat des export.*
Dominica											Dominique
Imp: Quantum	...	97	98	82	...	...	...	...	...	...	Imp: quantum
Imp: Unit Value	...	95	95	91	...	...	...	...	...	...	Imp: valeur unitaire
Exp: Quantum	79	92	78	72	...	...	...	...	...	...	Exp: quantum
Exp: Unit Value	113	113	101	101	...	...	...	...	...	...	Exp: valeur unitaire
Terms of Trade	...	*119*	*106*	*111*	...	...	...	...	...	...	*Termes de l'échange*
Purchasing Power of Exports	...	*110*	*82*	*80*	...	...	...	...	...	...	*Pouvoir d'achat des export.*
Ecuador											Equateur
Imp: Quantum	100	96	119	148	161	168	204	229	262	274	Imp: quantum
Imp: Unit Value	...	...	...	...	...	...	...	...	...	...	Imp: valeur unitaire
Exp: Quantum	100	93	101	99	107	133	117	143	139	140	Exp: quantum
Exp: Unit Value	76	77	88	94	107	118	150	182	209	284	Exp: valeur unitaire
Terms of Trade	...	...	...	...	...	...	...	...	...	...	*Termes de l'échange*
Purchasing Power of Exports	...	...	...	...	...	...	...	...	...	...	*Pouvoir d'achat des export.*

Indices of total exports and imports by countries or area (Table G)

Quantum and unit value indices and terms of trade in US dollars (2000 = 100)

Indices des exportations et importations totales par pays ou zones (Tableau G)

Indices du quantum et de la valeur unitaire et termes de l'échange en dollars É.-U. (2000 = 100)

Countries	1995	1999	2001	2002	2003	2004	2005	2006	2007	2008	Pays
Estonia											Estonie
Imp: Quantum	...	...	...	...	...	...	...	...	...	...	Imp: quantum
Imp: Unit Value	...	109	98	103	121	135	140	148	167	189	Imp: valeur unitaire
Exp: Quantum	...	...	...	...	...	...	...	...	...	...	Exp: quantum
Exp: Unit Value	113	107	129	136	173	194	199	210	247	276	Exp: valeur unitaire
Terms of Trade	...	*98*	*132*	*132*	*143*	*144*	*143*	*142*	*148*	*146*	*Termes de l'échange*
Purchasing Power of Exports	...	...	...	...	...	...	...	...	...	...	*Pouvoir d'achat des export.*
Finland											Finlande
Imp: Quantum	75	96	97	104	103	108	114	127	128	130	Imp: quantum
Imp: Unit Value	119	101	98	97	115	131	146	152	170	189	Imp: valeur unitaire
Exp: Quantum	71	92	99	104	106	112	111	124	120	121	Exp: quantum
Exp: Unit Value	124	102	96	94	107	117	127	126	141	154	Exp: valeur unitaire
Terms of Trade	104	*101*	*97*	*97*	*93*	*89*	*87*	*83*	*83*	*81*	*Termes de l'échange*
Purchasing Power of Exports	74	*93*	*97*	*101*	*98*	*99*	*96*	*103*	*100*	*99*	*Pouvoir d'achat des export.*
France											France
Imp: Quantum	59	87	116	112	112	125	136	147	154	162	Imp: quantum
Imp: Unit Value	149	108	96	95	114	123	122	124	137	147	Imp: valeur unitaire
Exp: Quantum	59	89	119	112	110	118	125	137	140	145	Exp: quantum
Exp: Unit Value	159	114	97	97	118	127	127	127	139	147	Exp: valeur unitaire
Terms of Trade	106	*105*	*102*	*103*	*104*	*104*	*104*	*102*	*101*	*100*	*Termes de l'échange*
Purchasing Power of Exports	63	*93*	*121*	*115*	*114*	*123*	*130*	*141*	*142*	*145*	*Pouvoir d'achat des export.*
Germany											Allemagne
Imp: Quantum	67	89	101	100	110	121	126	133	147	150	Imp: quantum
Imp: Unit Value	139	104	97	98	111	121	123	129	144	160	Imp: valeur unitaire
Exp: Quantum	64	87	103	104	115	129	136	151	163	165	Exp: quantum
Exp: Unit Value	149	111	99	102	119	129	130	132	147	160	Exp: valeur unitaire
Terms of Trade	107	*107*	*102*	*104*	*107*	*107*	*105*	*102*	*103*	*100*	*Termes de l'échange*
Purchasing Power of Exports	69	*93*	*105*	*109*	*123*	*139*	*143*	*154*	*167*	*166*	*Pouvoir d'achat des export.*
Greece											Grèce
Imp: Quantum	63	90	...	...	...	...	...	...	...	...	Imp: quantum
Imp: Unit Value[1]	134	115	100	106	127	144	158	165	185	213	Imp: valeur unitaire[1]
Exp: Quantum	67	96	...	...	...	...	...	...	...	...	Exp: quantum
Exp: Unit Value[1]	124	107	98	104	124	143	149	158	177	202	Exp: valeur unitaire[1]
Terms of Trade	93	*93*	*98*	*98*	*98*	*99*	*95*	*95*	*96*	*95*	*Termes de l'échange*
Purchasing Power of Exports	62	*90*	...	...	...	...	...	...	...	...	*Pouvoir d'achat des export.*
Honduras											Honduras
Imp: Quantum	...	...	...	...	...	...	...	...	...	...	Imp: quantum
Imp: Unit Value	...	...	...	...	...	...	...	...	...	...	Imp: valeur unitaire
Exp: Quantum	74	70	102	100	93	112	96	103	114	118	Exp: quantum
Exp: Unit Value	126	101	101	96	83	102	125	128	135	161	Exp: valeur unitaire
Terms of Trade	...	...	...	...	...	...	...	...	...	...	*Termes de l'échange*
Purchasing Power of Exports	...	...	...	...	...	...	...	...	...	...	*Pouvoir d'achat des export.*
Hungary											Hongrie
Imp: Quantum	43	83	104	109	120	139	147	168	189	197	Imp: quantum
Imp: Unit Value	124	106	101	107	123	135	138	142	156	171	Imp: valeur unitaire
Exp: Quantum	43	82	108	114	125	147	164	194	225	234	Exp: quantum
Exp: Unit Value	128	108	101	107	122	134	134	136	149	160	Exp: valeur unitaire
Terms of Trade	104	*103*	*100*	*100*	*100*	*99*	*97*	*95*	*95*	*94*	*Termes de l'échange*
Purchasing Power of Exports	44	*84*	*107*	*114*	*124*	*146*	*159*	*185*	*214*	*219*	*Pouvoir d'achat des export.*

Indices of total exports and imports by countries or area (Table G)

Quantum and unit value indices and terms of trade in US dollars (2000 = 100)

Indices des exportations et importations totales par pays ou zones (Tableau G)

Indices du quantum et de la valeur unitaire et termes de l'échange en dollars É.-U. (2000 = 100)

Countries	1995	1999	2001	2002	2003	2004	2005	2006	2007	2008	Pays
Iceland											Islande
Imp: Quantum	60	96	90	...	...	...	...	...	...	...	Imp: quantum
Imp: Unit Value	113	101	97	...	...	...	...	...	...	...	Imp: valeur unitaire
Exp: Quantum	86	100	107	...	...	...	...	...	...	...	Exp: quantum
Exp: Unit Value	110	106	99	...	...	...	...	...	...	...	Exp: valeur unitaire
Terms of Trade	98	*104*	*102*	...	...	...	...	...	...	...	*Termes de l'échange*
Purchasing Power of Exports	84	*104*	*109*	...	...	...	...	...	...	...	*Pouvoir d'achat des export.*
India											Inde
Imp: Quantum	74	101	105	115	139	155	197	239	290	...	Imp: quantum
Imp: Unit Value	100	96	96	104	113	134	143	135	178	...	Imp: valeur unitaire
Exp: Quantum	67	81	104	126	134	152	185	193	212	...	Exp: quantum
Exp: Unit Value	107	101	94	92	107	122	130	148	161	...	Exp: valeur unitaire
Terms of Trade	108	*105*	*98*	*89*	*95*	*91*	*91*	*110*	*90*	...	*Termes de l'échange*
Purchasing Power of Exports	72	*85*	*102*	*112*	*127*	*138*	*169*	*212*	*191*	...	*Pouvoir d'achat des export.*
Indonesia											Indonésie
Imp: Quantum	...	...	...	...	...	...	...	...	...	...	Imp: quantum
Imp: Unit Value	...	...	...	...	...	...	...	...	...	...	Imp: valeur unitaire
Exp: Quantum	81	84	121	100	97	101	64	...	...	...	Exp: quantum
Exp: Unit Value	103	65	90	96	103	120	81	...	...	...	Exp: valeur unitaire
Terms of Trade	...	...	...	...	...	...	...	...	...	...	*Termes de l'échange*
Purchasing Power of Exports	...	...	...	...	...	...	...	...	...	...	*Pouvoir d'achat des export.*
Ireland											Irlande
Imp: Quantum	53	86	99	97	90	98	112	117	119	110	Imp: quantum
Imp: Unit Value	121	107	100	101	112	120	121	126	137	149	Imp: valeur unitaire
Exp: Quantum	46	84	105	104	99	110	113	117	120	120	Exp: quantum
Exp: Unit Value	120	110	99	104	115	116	119	118	125	131	Exp: valeur unitaire
Terms of Trade	99	*103*	*98*	*102*	*103*	*97*	*99*	*94*	*91*	*88*	*Termes de l'échange*
Purchasing Power of Exports	45	*86*	*103*	*107*	*103*	*107*	*111*	*110*	*110*	*105*	*Pouvoir d'achat des export.*
Israel											Israël
Imp: Quantum	71	88	93	93	92	103	105	105	114	116	Imp: quantum
Imp: Unit Value	111	97	99	99	104	112	120	127	138	157	Imp: valeur unitaire
Exp: Quantum	59	80	96	97	101	116	119	124	137	134	Exp: quantum
Exp: Unit Value	103	100	96	96	100	106	114	119	127	147	Exp: valeur unitaire
Terms of Trade	92	*103*	*98*	*98*	*96*	*95*	*95*	*94*	*92*	*93*	*Termes de l'échange*
Purchasing Power of Exports	54	*82*	*94*	*95*	*97*	*110*	*113*	*116*	*126*	*124*	*Pouvoir d'achat des export.*
Italy											Italie
Imp: Quantum	80	93	101	101	102	108	108	113	116	108	Imp: quantum
Imp: Unit Value	109	99	98	102	122	138	149	165	185	217	Imp: valeur unitaire
Exp: Quantum	94	92	103	101	99	104	104	110	115	109	Exp: quantum
Exp: Unit Value	105	107	99	106	126	142	149	158	181	206	Exp: valeur unitaire
Terms of Trade	96	*108*	*101*	*103*	*104*	*103*	*100*	*96*	*98*	*95*	*Termes de l'échange*
Purchasing Power of Exports	90	*99*	*104*	*104*	*103*	*106*	*104*	*105*	*113*	*104*	*Pouvoir d'achat des export.*
Japan											Japon
Imp: Quantum	81	90	99	100	107	115	118	123	119	119	Imp: quantum
Imp: Unit Value	109	91	87	86	91	101	112	120	133	164	Imp: valeur unitaire
Exp: Quantum	80	91	90	97	102	113	114	123	130	128	Exp: quantum
Exp: Unit Value	115	95	94	89	96	104	109	110	115	127	Exp: valeur unitaire
Terms of Trade	106	*105*	*107*	*104*	*105*	*103*	*98*	*92*	*86*	*77*	*Termes de l'échange*
Purchasing Power of Exports	85	*96*	*97*	*101*	*108*	*116*	*111*	*113*	*112*	*99*	*Pouvoir d'achat des export.*

Indices of total exports and imports by countries or area (Table G)

Quantum and unit value indices and terms of trade in US dollars (2000 = 100)

Indices des exportations et importations totales par pays ou zones (Tableau G)

Indices du quantum et de la valeur unitaire et termes de l'échange en dollars É.-U. (2000 = 100)

Countries	1995	1999	2001	2002	2003	2004	2005	2006	2007	2008	Pays
Jordan											Jordanie
Imp: Quantum	85	84	103	104	109	136	155	154	162	166	Imp: quantum
Imp: Unit Value	96	97	102	105	115	130	148	162	184	221	Imp: valeur unitaire
Exp: Quantum	84	93	123	142	152	190	182	188	173	158	Exp: quantum
Exp: Unit Value	111	105	101	102	102	114	131	143	170	261	Exp: valeur unitaire
Terms of Trade	116	*107*	*99*	*97*	*88*	*87*	*88*	*88*	*92*	*118*	*Termes de l'échange*
Purchasing Power of Exports	98	*100*	*122*	*137*	*135*	*166*	*161*	*166*	*160*	*186*	*Pouvoir d'achat des export.*
Kenya											Kenya
Imp: Quantum	90	87	...	...	...	...	...	...	...	...	Imp: quantum
Imp: Unit Value	102	98	...	...	...	...	...	...	...	...	Imp: valeur unitaire
Exp: Quantum	...	...	...	...	...	...	...	...	...	...	Exp: quantum
Exp: Unit Value	117	101	...	...	...	...	...	...	...	...	Exp: valeur unitaire
Terms of Trade	114	*103*	...	...	...	...	...	...	...	...	*Termes de l'échange*
Purchasing Power of Exports	...	...	...	...	...	...	...	...	...	...	*Pouvoir d'achat des export.*
Korea, Republic of											Corée, République de
Imp: Quantum	74	84	98	110	118	132	140	155	169	172	Imp: quantum
Imp: Unit Value	117	87	91	88	96	107	117	126	134	164	Imp: valeur unitaire
Exp: Quantum	46	83	101	114	134	163	178	202	223	238	Exp: quantum
Exp: Unit Value	162	100	87	83	85	92	93	93	96	102	Exp: valeur unitaire
Terms of Trade	139	*114*	*96*	*95*	*89*	*85*	*79*	*74*	*72*	*62*	*Termes de l'échange*
Purchasing Power of Exports	64	*95*	*96*	*108*	*119*	*140*	*141*	*149*	*160*	*148*	*Pouvoir d'achat des export.*
Latvia											Lettonie
Imp: Quantum	...	...	...	...	...	...	...	...	...	...	Imp: quantum
Imp: Unit Value	...	97	98	106	122	140	150	166	191	224	Imp: valeur unitaire
Exp: Quantum	...	...	...	...	...	...	...	...	...	...	Exp: quantum
Exp: Unit Value	112	105	99	104	121	145	153	169	209	242	Exp: valeur unitaire
Terms of Trade	...	*108*	*101*	*98*	*99*	*104*	*102*	*102*	*109*	*108*	*Termes de l'échange*
Purchasing Power of Exports	...	...	...	...	...	...	...	...	...	...	*Pouvoir d'achat des export.*
Libyan Arab Jamah.											Jamahiriya arabe libyenne
Imp: Quantum	171	147	173	214	...	...	...	...	...	...	Imp: quantum
Imp: Unit Value	120	115	83	48	...	...	...	...	...	...	Imp: valeur unitaire
Exp: Quantum	132	108	110	95	...	...	...	...	...	...	Exp: quantum
Exp: Unit Value	78	72	87	88	...	...	...	...	...	...	Exp: valeur unitaire
Terms of Trade	65	*63*	*104*	*185*	...	...	...	...	...	...	*Termes de l'échange*
Purchasing Power of Exports	86	*68*	*115*	*175*	...	...	...	...	...	...	*Pouvoir d'achat des export.*
Lithuania											Lituanie
Imp: Quantum	...	...	120	143	155	182	209	233	229	224	Imp: quantum
Imp: Unit Value	...	95	97	101	117	127	138	151	174	211	Imp: valeur unitaire
Exp: Quantum	...	...	125	145	161	185	214	234	227	240	Exp: quantum
Exp: Unit Value	...	94	97	101	120	137	151	160	185	216	Exp: valeur unitaire
Terms of Trade	...	*99*	*101*	*100*	*102*	*108*	*109*	*106*	*106*	*102*	*Termes de l'échange*
Purchasing Power of Exports	...	...	*126*	*146*	*164*	*199*	*233*	*247*	*241*	*245*	*Pouvoir d'achat des export.*
Malaysia											Malaisie
Imp: Quantum	...	...	92	97	...	...	...	...	...	...	Imp: quantum
Imp: Unit Value	...	...	98	99	...	...	...	...	...	...	Imp: valeur unitaire
Exp: Quantum	75	...	96	102	...	...	...	...	...	...	Exp: quantum
Exp: Unit Value	...	...	94	93	...	...	...	...	...	...	Exp: valeur unitaire
Terms of Trade	...	...	*96*	*94*	...	...	...	...	...	...	*Termes de l'échange*
Purchasing Power of Exports	...	...	*92*	*96*	...	...	...	...	...	...	*Pouvoir d'achat des export.*

Indices of total exports and imports by countries or area (Table G)

Quantum and unit value indices and terms of trade in US dollars (2000 = 100)

Indices des exportations et importations totales par pays ou zones (Tableau G)

Indices du quantum et de la valeur unitaire et termes de l'échange en dollars É.-U. (2000 = 100)

Countries	1995	1999	2001	2002	2003	2004	2005	2006	2007	2008	Pays
Mauritius											Maurice
Imp: Quantum	...	107	98	103	96	102	107	111	114	116	Imp: quantum
Imp: Unit Value	118	100	97	99	80	90	98	102	111	134	Imp: valeur unitaire
Exp: Quantum	...	98	116	121	92	89	96	106	95	96	Exp: quantum
Exp: Unit Value	118	106	92	98	84	92	90	89	96	102	Exp: valeur unitaire
Terms of Trade	100	*106*	*95*	*98*	*105*	*101*	*92*	*87*	*87*	*76*	*Termes de l'échange*
Purchasing Power of Exports	...	*103*	*110*	*119*	*96*	*90*	*89*	*93*	*82*	*73*	*Pouvoir d'achat des export.*
Mexico											Mexique
Imp: Quantum	...	...	...	...	...	...	...	...	...	...	Imp: quantum
Imp: Unit Value	98	97	101	100	103	108	114	119	125	136	Imp: valeur unitaire
Exp: Quantum	...	...	...	...	...	...	...	...	...	...	Exp: quantum
Exp: Unit Value	95	93	98	100	105	117	127	137	144	158	Exp: valeur unitaire
Terms of Trade	97	*96*	*97*	*100*	*102*	*108*	*112*	*115*	*114*	*116*	*Termes de l'échange*
Purchasing Power of Exports	...	...	...	...	...	...	...	...	...	...	*Pouvoir d'achat des export.*
Morocco											Maroc
Imp: Quantum	...	89	98	105	113	127	140	155	176	...	Imp: quantum
Imp: Unit Value	138	107	97	98	110	121	129	134	152	...	Imp: valeur unitaire
Exp: Quantum	...	92	102	107	104	103	118	127	131	...	Exp: quantum
Exp: Unit Value	124	110	94	99	116	127	128	135	150	...	Exp: valeur unitaire
Terms of Trade	90	*103*	*97*	*101*	*105*	*105*	*99*	*100*	*98*	...	*Termes de l'échange*
Purchasing Power of Exports	...	*95*	*99*	*107*	*110*	*108*	*117*	*128*	*129*	...	*Pouvoir d'achat des export.*
Netherlands											Pays-Bas
Imp: Quantum	61	96	97	95	98	106	121	133	141	146	Imp: quantum
Imp: Unit Value	145	103	101	101	118	131	129	135	151	169	Imp: valeur unitaire
Exp: Quantum	65	92	102	103	106	116	122	134	144	147	Exp: quantum
Exp: Unit Value	142	101	100	100	116	127	134	140	155	174	Exp: valeur unitaire
Terms of Trade	98	*98*	*99*	*98*	*99*	*96*	*104*	*104*	*103*	*103*	*Termes de l'échange*
Purchasing Power of Exports	63	*90*	*100*	*101*	*104*	*112*	*127*	*139*	*149*	*152*	*Pouvoir d'achat des export.*
New Zealand											Nouvelle-Zélande
Imp: Quantum	83	103	102	111	124	142	151	150	164	171	Imp: quantum
Imp: Unit Value	122	100	94	98	109	118	125	126	169	145	Imp: valeur unitaire
Exp: Quantum	84	95	103	109	112	119	118	120	127	126	Exp: quantum
Exp: Unit Value	123	99	101	99	111	129	138	138	179	184	Exp: valeur unitaire
Terms of Trade	101	*99*	*107*	*102*	*102*	*109*	*111*	*110*	*106*	*127*	*Termes de l'échange*
Purchasing Power of Exports	84	*93*	*110*	*111*	*115*	*130*	*130*	*131*	*135*	*159*	*Pouvoir d'achat des export.*
Norway											Norvège
Imp: Quantum[3]	69	94	101	103	106	118	129	142	156	157	Imp: quantum[3]
Imp: Unit Value[3]	145	109	98	104	116	127	133	139	159	173	Imp: valeur unitaire[3]
Exp: Quantum[3]	78	95	105	107	107	108	108	106	107	107	Exp: quantum[3]
Exp: Unit Value[3]	88	78	93	94	104	127	161	194	213	270	Exp: valeur unitaire[3]
Terms of Trade	60	*71*	*95*	*91*	*90*	*100*	*122*	*139*	*134*	*156*	*Termes de l'échange*
Purchasing Power of Exports	47	*68*	*99*	*97*	*97*	*109*	*131*	*147*	*143*	*167*	*Pouvoir d'achat des export.*
Pakistan											Pakistan
Imp: Quantum	94	101	112	123	123	142	165	153	169	184	Imp: quantum
Imp: Unit Value	99	93	94	95	109	122	138	151	167	216	Imp: valeur unitaire
Exp: Quantum	73	89	102	109	110	103	126	127	124	133	Exp: quantum
Exp: Unit Value	118	109	94	90	96	103	103	106	110	124	Exp: valeur unitaire
Terms of Trade	120	*118*	*100*	*95*	*89*	*85*	*75*	*70*	*66*	*57*	*Termes de l'échange*
Purchasing Power of Exports	88	*105*	*102*	*104*	*98*	*87*	*95*	*89*	*81*	*76*	*Pouvoir d'achat des export.*

Indices of total exports and imports by countries or area (Table G)

Quantum and unit value indices and terms of trade in US dollars (2000 = 100)

Indices des exportations et importations totales par pays ou zones (Tableau G)

Indices du quantum et de la valeur unitaire et termes de l'échange en dollars É.-U. (2000 = 100)

Countries	1995	1999	2001	2002	2003	2004	2005	2006	2007	2008	Pays
Panama											Panama
Imp: Quantum	...	...	...	...	...	...	...	...	...	...	Imp: quantum
Imp: Unit Value	...	...	...	...	...	...	...	...	...	...	Imp: valeur unitaire
Exp: Quantum	...	105	...	81	84	83	98	100	105	82	Exp: quantum
Exp: Unit Value	...	...	...	...	...	...	...	...	...	...	Exp: valeur unitaire
Terms of Trade	...	...	...	...	...	...	...	...	...	...	*Termes de l'échange*
Purchasing Power of Exports	...	...	...	...	...	...	...	...	...	...	*Pouvoir d'achat des export.*
Papua New Guinea											Papouasie-Nouvelle-Guinée
Imp: Quantum	...	...	...	...	...	...	...	...	...	...	Imp: quantum
Imp: Unit Value	...	...	...	...	...	...	...	...	...	...	Imp: valeur unitaire
Exp: Quantum	...	...	94	88	105	99	106	92	94	100	Exp: quantum
Exp: Unit Value	99	79	90	85	101	126	156	247	271	329	Exp: valeur unitaire
Terms of Trade	...	...	...	...	...	...	...	...	...	...	*Termes de l'échange*
Purchasing Power of Exports	...	...	...	...	...	...	...	...	...	...	*Pouvoir d'achat des export.*
Peru											Pérou
Imp: Quantum	...	...	...	...	...	...	...	...	...	...	Imp: quantum
Imp: Unit Value	...	...	...	...	...	...	...	...	...	...	Imp: valeur unitaire
Exp: Quantum	80	88	114	126	122	135	134	126	138	154	Exp: quantum
Exp: Unit Value	93	75	84	87	97	128	170	280	307	251	Exp: valeur unitaire
Terms of Trade	...	...	...	...	...	...	...	...	...	...	*Termes de l'échange*
Purchasing Power of Exports	...	...	...	...	...	...	...	...	...	...	*Pouvoir d'achat des export.*
Philippines											Philippines
Imp: Quantum	...	95	98	116	118	137	123	126	...	...	Imp: quantum
Imp: Unit Value[1]	174	118	84	83	82	81	97	113	...	...	Imp: valeur unitaire[1]
Exp: Quantum	...	87	89	104	98	110	104	124	...	...	Exp: quantum
Exp: Unit Value[1]	141	121	84	77	79	75	84	88	...	...	Exp: valeur unitaire[1]
Terms of Trade	81	*103*	*100*	*93*	*96*	*93*	*87*	*78*	...	...	*Termes de l'échange*
Purchasing Power of Exports	...	*89*	*88*	*97*	*94*	*102*	*90*	*97*	...	...	*Pouvoir d'achat des export.*
Poland											Pologne
Imp: Quantum	48	90	104	111	119	140	148	173	200	218	Imp: quantum
Imp: Unit Value[1]	123	103	100	101	116	131	141	151	171	198	Imp: valeur unitaire[1]
Exp: Quantum	57	80	114	122	143	170	189	220	242	262	Exp: quantum
Exp: Unit Value[1]	126	108	102	107	118	139	150	160	186	213	Exp: valeur unitaire[1]
Terms of Trade	102	*105*	*102*	*105*	*102*	*107*	*107*	*107*	*109*	*107*	*Termes de l'échange*
Purchasing Power of Exports	59	*83*	*116*	*129*	*146*	*182*	*201*	*235*	*263*	*280*	*Pouvoir d'achat des export.*
Portugal											Portugal
Imp: Quantum	...	...	97	94	94	...	...	...	...	...	Imp: quantum
Imp: Unit Value[1]	138	106	89	91	110	...	...	...	...	...	Imp: valeur unitaire[1]
Exp: Quantum	...	...	95	95	97	...	...	...	...	...	Exp: quantum
Exp: Unit Value[1]	144	109	93	96	112	...	...	...	...	...	Exp: valeur unitaire[1]
Terms of Trade	105	*103*	*105*	*106*	*102*	...	...	...	...	...	*Termes de l'échange*
Purchasing Power of Exports	...	...	*99*	*101*	*99*	...	...	...	...	...	*Pouvoir d'achat des export.*
Republic of Moldova											République de Moldova
Imp: Quantum	...	...	118	139	180	205	248	267	330	379	Imp: quantum
Imp: Unit Value	...	...	97	92	95	119	124	130	156	213	Imp: valeur unitaire
Exp: Quantum	...	...	122	142	170	199	215	197	232	254	Exp: quantum
Exp: Unit Value	...	...	93	87	88	107	107	107	127	164	Exp: valeur unitaire
Terms of Trade	...	...	*96*	*95*	*93*	*90*	*86*	*83*	*82*	*77*	*Termes de l'échange*
Purchasing Power of Exports	...	...	*117*	*134*	*158*	*178*	*186*	*163*	*190*	*196*	*Pouvoir d'achat des export.*

Indices of total exports and imports by countries or area (Table G)

Quantum and unit value indices and terms of trade in US dollars (2000 = 100)

Indices des exportations et importations totales par pays ou zones (Tableau G)

Indices du quantum et de la valeur unitaire et termes de l'échange en dollars É.-U. (2000 = 100)

Countries	1995	1999	2001	2002	2003	2004	2005	2006	2007	2008	Pays
Romania											Roumanie
Imp: Quantum	...	...	124	143	169	207	244	293	369	394	Imp: quantum
Imp: Unit Value	...	105	96	96	106	106	112	116	100	103	Imp: valeur unitaire
Exp: Quantum	...	...	112	132	144	166	179	191	204	225	Exp: quantum
Exp: Unit Value	...	102	98	102	119	125	137	148	107	111	Exp: valeur unitaire
Terms of Trade	...	*97*	*102*	*106*	*112*	*118*	*122*	*127*	*108*	*108*	*Termes de l'échange*
Purchasing Power of Exports	...	...	*114*	*139*	*161*	*195*	*218*	*244*	*221*	*243*	*Pouvoir d'achat des export.*
Russian Federation											Fédération de Russie
Imp: Quantum	...	...	123	136	168	222	288	398	...	470	Imp: quantum
Imp: Unit Value	...	...	...	...	...	...	...	...	...	...	Imp: valeur unitaire
Exp: Quantum	...	...	99	105	133	180	240	303	...	261	Exp: quantum
Exp: Unit Value	...	...	...	...	...	...	...	...	...	...	Exp: valeur unitaire
Terms of Trade	...	...	...	...	...	...	...	...	...	...	*Termes de l'échange*
Purchasing Power of Exports	...	...	...	...	...	...	...	...	...	...	*Pouvoir d'achat des export.*
Serbia											Serbie
Imp: Quantum	.	.	.	.	.	.	.	...	129	108	Imp: quantum
Imp: Unit Value	.	.	.	.	.	.	.	...	106	116	Imp: valeur unitaire
Exp: Quantum	.	.	.	.	.	.	.	...	126	108	Exp: quantum
Exp: Unit Value	.	.	.	.	.	.	.	...	110	113	Exp: valeur unitaire
Terms of Trade	.	.	.	.	.	.	.	...	*104*	*98*	*Termes de l'échange*
Purchasing Power of Exports	.	.	.	.	.	.	.	...	*131*	*106*	*Pouvoir d'achat des export.*
Seychelles											Seychelles
Imp: Quantum	46	105	...	...	...	...	...	...	...	...	Imp: quantum
Imp: Unit Value	148	120	...	...	...	...	...	...	...	...	Imp: valeur unitaire
Exp: Quantum	21	78	...	...	...	...	...	...	...	...	Exp: quantum
Exp: Unit Value	94	114	...	...	...	...	...	...	...	...	Exp: valeur unitaire
Terms of Trade	63	*94*	...	...	...	...	...	...	...	...	*Termes de l'échange*
Purchasing Power of Exports	13	*73*	...	...	...	...	...	...	...	...	*Pouvoir d'achat des export.*
Singapore											Singapour
Imp: Quantum	80	88	89	90	96	117	134	148	158	174	Imp: quantum
Imp: Unit Value[1]	115	93	97	96	99	104	111	119	124	136	Imp: valeur unitaire[1]
Exp: Quantum	71	86	95	100	116	155	173	192	208	217	Exp: quantum
Exp: Unit Value[1]	120	96	93	91	90	93	96	103	104	113	Exp: valeur unitaire[1]
Terms of Trade	104	*103*	*96*	*94*	*91*	*89*	*87*	*86*	*84*	*83*	*Termes de l'échange*
Purchasing Power of Exports	75	*89*	*91*	*95*	*106*	*139*	*151*	*165*	*176*	*180*	*Pouvoir d'achat des export.*
Slovakia											Slovaquie
Imp: Quantum	...	...	...	...	...	...	...	...	...	...	Imp: quantum
Imp: Unit Value	...	...	...	106	129	147	157	177	196	235	Imp: valeur unitaire
Exp: Quantum	...	...	...	...	...	...	...	...	...	...	Exp: quantum
Exp: Unit Value	...	...	...	105	139	174	191	204	221	248	Exp: valeur unitaire
Terms of Trade	...	...	...	*99*	*108*	*118*	*121*	*116*	*112*	*106*	*Termes de l'échange*
Purchasing Power of Exports	...	...	...	...	...	...	...	...	...	...	*Pouvoir d'achat des export.*
Slovenia											Slovénie
Imp: Quantum	...	96	101	105	111	...	...	...	...	...	Imp: quantum
Imp: Unit Value	...	104	100	104	124	141	152	164	175	183	Imp: valeur unitaire
Exp: Quantum	...	89	105	110	115	...	...	...	...	...	Exp: quantum
Exp: Unit Value	...	109	100	106	126	142	149	159	168	171	Exp: valeur unitaire
Terms of Trade	...	*105*	*100*	*102*	*102*	*101*	*98*	*97*	*96*	*94*	*Termes de l'échange*
Purchasing Power of Exports	...	*94*	*105*	*112*	*117*	...	...	...	...	...	*Pouvoir d'achat des export.*

Indices of total exports and imports by countries or area (Table G)

Quantum and unit value indices and terms of trade in US dollars (2000 = 100)

Indices des exportations et importations totales par pays ou zones (Tableau G)

Indices du quantum et de la valeur unitaire et termes de l'échange en dollars É.-U. (2000 = 100)

Countries	1995	1999	2001	2002	2003	2004	2005	2006	2007	2008	Pays
South Africa											Afrique du Sud
Imp: Quantum	87	93	100	105	115	131	144	...	...	...	Imp: quantum
Imp: Unit Value	117	98	94	93	116	136	144	...	...	...	Imp: valeur unitaire
Exp: Quantum	76	91	102	102	103	105	112	...	...	...	Exp: quantum
Exp: Unit Value	123	100	96	96	123	148	156	...	...	...	Exp: valeur unitaire
Terms of Trade	106	*102*	*101*	*104*	*107*	*109*	*109*	...	...	...	*Termes de l'échange*
Purchasing Power of Exports	80	*92*	*103*	*106*	*109*	*114*	*122*	...	...	...	*Pouvoir d'achat des export.*
Spain											Espagne
Imp: Quantum	...	92	104	109	117	129	137	149	159	154	Imp: quantum
Imp: Unit Value[1]	127	102	96	99	116	131	138	143	158	177	Imp: valeur unitaire[1]
Exp: Quantum	...	89	104	107	114	120	121	127	133	135	Exp: quantum
Exp: Unit Value[1]	132	109	98	102	121	134	140	148	166	182	Exp: valeur unitaire[1]
Terms of Trade	104	*106*	*101*	*103*	*104*	*102*	*102*	*103*	*105*	*103*	*Termes de l'échange*
Purchasing Power of Exports	...	*94*	*106*	*111*	*118*	*123*	*123*	*132*	*139*	*139*	*Pouvoir d'achat des export.*
Sri Lanka											Sri Lanka
Imp: Quantum	73	90	91	101	111	122	126	135	140	147	Imp: quantum
Imp: Unit Value	...	...	98	90	...	...	...	...	...	...	Imp: valeur unitaire
Exp: Quantum	71	84	92	93	98	106	113	97	126	126	Exp: quantum
Exp: Unit Value	99	101	97	91	97	101	104	109	113	119	Exp: valeur unitaire
Terms of Trade	...	...	*98*	*101*	...	...	...	...	...	...	*Termes de l'échange*
Purchasing Power of Exports	...	...	*90*	*94*	...	...	...	...	...	...	*Pouvoir d'achat des export.*
Sweden											Suède
Imp: Quantum	69	89	95	94	100	108	116	126	138	141	Imp: quantum
Imp: Unit Value[1]	120	103	93	99	117	132	139	149	166	183	Imp: valeur unitaire[1]
Exp: Quantum	67	90	98	101	106	117	122	133	136	138	Exp: quantum
Exp: Unit Value[1]	131	106	90	94	111	121	124	131	149	158	Exp: valeur unitaire[1]
Terms of Trade	109	*104*	*97*	*95*	*95*	*92*	*90*	*88*	*89*	*87*	*Termes de l'échange*
Purchasing Power of Exports	73	*93*	*96*	*96*	*101*	*108*	*109*	*117*	*121*	*119*	*Pouvoir d'achat des export.*
Switzerland											Suisse
Imp: Quantum	75	93	101	99	100	104	106	117	119	121	Imp: quantum
Imp: Unit Value	136	107	100	105	121	135	143	149	162	181	Imp: valeur unitaire
Exp: Quantum	80	93	103	105	105	111	115	132	132	136	Exp: quantum
Exp: Unit Value	131	109	101	107	124	137	141	143	158	182	Exp: valeur unitaire
Terms of Trade	96	*103*	*101*	*102*	*102*	*102*	*99*	*96*	*97*	*100*	*Termes de l'échange*
Purchasing Power of Exports	77	*95*	*104*	*106*	*107*	*113*	*114*	*127*	*128*	*137*	*Pouvoir d'achat des export.*
Thailand											Thaïlande
Imp: Quantum	118	82	89	100	112	137	162	164	171	192	Imp: quantum
Imp: Unit Value	96	95	109	102	107	110	117	124	131	147	Imp: valeur unitaire
Exp: Quantum	74	82	92	101	109	119	143	159	178	185	Exp: quantum
Exp: Unit Value	109	102	102	97	105	118	113	119	126	139	Exp: valeur unitaire
Terms of Trade	114	*107*	*93*	*95*	*99*	*108*	*97*	*96*	*96*	*94*	*Termes de l'échange*
Purchasing Power of Exports	84	*88*	*85*	*96*	*108*	*128*	*138*	*152*	*171*	*174*	*Pouvoir d'achat des export.*
Turkey											Turquie
Imp: Quantum	49	75	75	91	113	137	153	166	187	185	Imp: quantum
Imp: Unit Value	123	96	100	98	111	129	138	150	164	197	Imp: valeur unitaire
Exp: Quantum	64	90	122	142	169	192	212	238	265	283	Exp: quantum
Exp: Unit Value	128	104	97	96	108	126	133	138	155	180	Exp: valeur unitaire
Terms of Trade	104	*109*	*98*	*97*	*97*	*98*	*97*	*92*	*95*	*91*	*Termes de l'échange*
Purchasing Power of Exports	67	*98*	*119*	*137*	*164*	*188*	*205*	*220*	*251*	*258*	*Pouvoir d'achat des export.*

Indices of total exports and imports by countries or area (Table G)

Quantum and unit value indices and terms of trade in US dollars (2000 = 100)

Indices des exportations et importations totales par pays ou zones (Tableau G)

Indices du quantum et de la valeur unitaire et termes de l'échange en dollars É.-U. (2000 = 100)

Countries	1995	1999	2001	2002	2003	2004	2005	2006	2007	2008	Pays
United Kingdom											Royaume-Uni
Imp: Quantum	66	91	105	110	112	120	128	141	137	134	Imp: quantum
Imp: Unit Value[1]	116	104	94	96	104	116	120	125	138	145	Imp: valeur unitaire[1]
Exp: Quantum	73	89	102	101	101	102	111	124	112	112	Exp: quantum
Exp: Unit Value[1]	116	106	94	97	108	121	126	130	143	152	Exp: valeur unitaire[1]
Terms of Trade	100	*102*	*99*	*102*	*104*	*105*	*105*	*104*	*104*	*105*	*Termes de l'échange*
Purchasing Power of Exports	73	*91*	*101*	*103*	*105*	*107*	*117*	*129*	*116*	*117*	*Pouvoir d'achat des export.*
United States											Etats-Unis
Imp: Quantum	61	90	97	101	107	118	125	132	133	128	Imp: quantum
Imp: Unit Value[1]	101	94	96	94	97	102	110	115	120	134	Imp: valeur unitaire[1]
Exp: Quantum[4]	72	90	94	90	93	101	109	120	128	135	Exp: quantum[4]
Exp: Unit Value[1,4]	104	98	99	98	100	104	107	111	116	123	Exp: valeur unitaire[1,4]
Terms of Trade	103	*105*	*103*	*104*	*103*	*101*	*97*	*96*	*97*	*92*	*Termes de l'échange*
Purchasing Power of Exports	74	*95*	*97*	*94*	*96*	*102*	*105*	*115*	*124*	*124*	*Pouvoir d'achat des export.*
Uruguay											Uruguay
Imp: Quantum	...	...	...	...	...	...	...	...	...	...	Imp: quantum
Imp: Unit Value	112	96	94	87	...	...	...	...	...	...	Imp: valeur unitaire
Exp: Quantum	...	...	...	...	...	...	...	...	...	...	Exp: quantum
Exp: Unit Value	125	101	98	93	...	...	...	...	...	...	Exp: valeur unitaire
Terms of Trade	112	*106*	*104*	*106*	*...*	*...*	*...*	*...*	*...*	*...*	*Termes de l'échange*
Purchasing Power of Exports	...	...	...	...	...	...	...	...	...	...	*Pouvoir d'achat des export.*
Venezuela (Bolivarian Rep. of)											Venezuela (Rép. bolivarienne du)
Imp: Quantum	...	...	...	...	...	...	...	...	...	...	Imp: quantum
Imp: Unit Value[1]	105	102	105	105	112	123	126	132	151	179	Imp: valeur unitaire[1]
Exp: Quantum	...	...	...	...	...	...	...	...	...	...	Exp: quantum
Exp: Unit Value	...	...	...	...	...	...	...	...	...	...	Exp: valeur unitaire
Terms of Trade	...	...	...	...	...	...	...	...	...	...	*Termes de l'échange*
Purchasing Power of Exports	...	...	...	...	...	...	...	...	...	...	*Pouvoir d'achat des export.*

General Note:

The volume and unit value/price indices are as compiled by countries. They show the changes in the volume (volume index) and the average price (unit value/price index) of total imports and exports. Using these indices UNSD calculates the terms of trade indices (export unit value/price indices divided by the corresponding import unit value/price indices), and the index of the purchasing power of exports (the terms of trade multiplied by the volume index of exports). Country footnotes which appear in Table B of this volume also apply to the country indices published in this table.
For further information on sources and presentation as well as for a brief table description please see the introduction, paragraphs 6-20 and 27.

1 Price indices.
2 See explanatory notes pertaining to China, Hong Kong SAR and China, Macao SAR on page xiv.
3 Index numbers exclude ships.
4 Excluding military goods.

Remarque générale :

Les indices du volume et les indices de la valeur unitaire/prix sont comme compilées par les pays. Ils indiquent les variations des quantités (indice du volume) et des prix moyens (indice de la valeur unitaire/prix) des importations ou exportations totales. Utilisant ces indices la Division de Statistique des Nations Unies calcule les indices des termes de l'échange (sont obtenus en divisant les indices de la valeur unitaire à l'exportation par ceux à l'importation), et l'indice du pouvoir d'achat des exportations (sont obtenu en multipliant l'indice des termes de l'échange du volume des exportations). Les notes se rapportant aux pays qui apparaissent dans le Tableau B de ce tome s'appliquent aussi aux indices de ce tableau.
Pour plus d'information sur les sources et la présentation ainsi qu'une brève description du tableau, veuillez vous référer aux paragraphes 6-20 et 27 de l'introduction.

1 Les indices des prix.
2 Voir les notes explicatives concernant Chine, Hong Kong RAS et Chine, Macao RAS à la page xiv.
3 Les indices ne comprennent pas de navires.
4 Non compris les importations des economats militaires.

Indices of total exports and imports by regions (Table H)

Quantum and unit value indices and terms of trade in US dollars (2000 = 100)

Indices des exportations et importations totales par région (Tableau H)

Indices du quantum et de la valeur unitaire et termes de l'échange en dollars É.-U. (2000 = 100)

Regions - Régions	1995	1997	1998	1999	2001	2002	2003	2004	2005	2006	2007	2008
Exports - Unit value index / Exportations - Indice de la valeur unitaire[1]												
Total - Totaux	119	110	105	102	97	97	107	117	121	126	136	148
Developed economies - Economies	122	111	107	103	98	99	111	121	126	131	143	157
North America - Amérique du Nord	103	103	99	98	100	98	101	107	113	117	124	132
Europe	132	117	114	107	98	101	117	130	134	139	155	170
Asia-Pacific - Asie-Pacifique	115	99	92	96	94	91	98	108	115	117	124	141
Africa - Afrique	110	102	93	95	93	95	109	122	123	124	128	121
Northern Africa - Afrique du Nord	93	82	74	87	90	93	95	99	100	102	110	115
Sub-Saharan Africa - Afrique subsaharienne	122	113	106	101	95	97	119	141	149	148	146	128
Latin America & The Caribbean - Amérique latine et les Caraïbes	87	103	91	92	94	95	101	110	118	127	134	147
Latin America - Amérique latine	87	103	91	92	94	95	101	110	118	127	134	148
Western Asia - Asie Occidentale	115	109	106	102	97	96	105	117	126	131	145	170
Other Asia - Autres Pays d'Asie	117	111	100	99	94	90	93	99	101	105	109	116
Eastern Asia - Asie Orientale	117	109	98	97	93	90	92	98	100	101	103	108
Southern Asia - Asie Méridionale	110	117	109	103	94	92	105	119	126	141	153	166
South-eastern Asia - Asie du Sud-Est	118	115	101	102	94	90	92	96	99	105	110	120
Imports - Unit value index / Importations - Indice de la valeur unitaire[1]												
Total - Totaux	115	108	101	99	96	96	104	114	120	127	139	157
Developed economies - Economies	118	109	103	100	96	96	106	116	122	128	140	157
North America - Amérique du Nord	100	99	93	94	96	94	97	103	111	116	121	135
Europe	131	116	111	104	97	99	114	127	130	137	152	169
Asia-Pacific - Asie-Pacifique	110	104	92	93	88	88	94	104	113	120	133	158
Africa - Afrique	118	107	98	100	94	94	113	131	137	...	...	...
Northern Africa - Afrique du Nord	131	113	104	109	93	76	83	87	95	99	109	116
Sub-Saharan Africa - Afrique subsaharienne	116	107	100	99	...	...	...	...	...	...	...	...
Latin America & The Caribbean - Amérique latine et les Caraïbes	98	115	105	98	99	91	90	101	121	134	148	183
Western Asia - Asie Occidentale	116	105	101	96	99	99	109	123	133	144	158	187
Other Asia - Autres Pays d'Asie	105	100	90	94	95	93	96	105	110	116	124	...
Eastern Asia - Asie Orientale	111	104	93	92	94	91	95	104	109	115	120	136
Southern Asia - Asie Méridionale	100	101	90	96	96	102	113	132	142	137	177	...
South-eastern Asia - Asie du Sud-Est	113	113	98	97	97	95	98	101	110	120	125	138
Terms of trade / Termes de l'échange[3]												
Developed economies - Economies	103	102	104	104	102	103	104	104	104	102	102	100
North America - Amérique du Nord	103	104	107	105	103	104	104	104	102	101	102	98
Europe	101	102	103	103	100	102	103	102	103	101	102	101
Asia-Pacific - Asie-Pacifique	104	95	100	103	107	103	105	104	101	98	93	89
Africa - Afrique	94	95	95	96	99	101	97	93	90	...	...	...
Northern Africa - Afrique du Nord	71	73	70	80	96	122	114	114	105	104	100	99
Sub-Saharan Africa - Afrique subsaharienne	106	106	106	102	...	...	...	...	...	...	...	...
Latin America & The Caribbean - Amérique latine et les Caraïbes	89	90	87	94	95	104	113	108	97	95	90	80
Western Asia - Asie Occidentale	99	104	105	106	98	97	96	95	95	91	92	91
Other Asia - Autres Pays d'Asie	112	111	111	105	98	97	97	94	92	90	88	...
Eastern Asia - Asie Orientale	106	105	105	105	99	99	97	94	91	87	86	80
Southern Asia - Asie Méridionale	110	115	121	107	98	90	94	90	88	103	87	...
South-eastern Asia - Asie du Sud-Est	105	102	103	104	96	94	94	95	89	88	88	87

Indices of total exports and imports by regions (Table H)

Quantum and unit value indices and terms of trade in US dollars (2000 = 100)

Indices des exportations et importations totales par région (Tableau H)

Indices du quantum et de la valeur unitaire et termes de l'échange en dollars É.-U. (2000 = 100)

Regions - Régions	1995	1997	1998	1999	2001	2002	2003	2004	2005	2006	2007	2008
Exports - Volume index / Exportations - Indice du volume[4]												
Total - Totaux	68	79	83	88	99	103	109	122	133	148	157	165
Developed economies - Economies	71	82	86	91	99	102	104	113	118	128	134	136
North America - Amérique du Nord	71	83	86	91	94	91	92	97	104	113	119	123
Europe	68	79	85	90	103	107	109	118	123	135	140	141
Asia-Pacific - Asie-Pacifique[5]	79	90	90	92	91	97	101	111	113	121	125	127
Africa - Afrique	67	80	78	84	101	101	108	128	172	198	224	311
Northern Africa - Afrique du Nord	73	87	85	82	102	98	122	152	207	241	261	345
Sub-Saharan Africa - Afrique subsaharienne	63	77	74	85	100	102	100	113	145	165	195	286
Latin America & The Caribbean - Amérique latine et les Caraïbes	73	77	86	90	102	102	105	119	135	149	161	170
The Caribbean - Les Caraïbes												
Latin America - Amérique latine	72	76	86	91	102	102	105	119	134	148	159	168
Western Asia - Asie Occidentale	51	67	61	76	96	102	115	138	169	191	195	220
Other Asia - Autres Pays d'Asie	63	73	76	83	100	114	131	160	186	217	247	268
Eastern Asia - Asie Orientale	62	75	78	84	101	118	145	179	212	255	300	326
Southern Asia - Asie Méridionale	65	67	65	80	103	114	121	135	163	182	194	223
South-eastern Asia - Asie du Sud-Est	63	71	75	83	96	106	111	134	150	166	177	192
Imports - Volume index / Importations - Indice du volume[4]												
Total - Totaux	68	79	84	90	100	104	111	124	133	144	152	154
Developed economies - Economies	66	77	84	91	100	103	108	118	125	135	139	138
North America - Amérique du Nord	62	74	83	91	97	101	106	116	124	130	131	126
Europe	66	77	85	91	102	104	108	118	125	137	144	144
Asia-Pacific - Asie-Pacifique[5]	80	86	84	91	103	103	111	121	126	133	131	135
Africa - Afrique	80	90	106	100	111	111	113	124	143	...	...	...
Northern Africa - Afrique du Nord	74	83	101	93	109	140	134	166	180	189	219	303
Sub-Saharan Africa - Afrique subsaharienne	80	92	102	99	...	...	...	...	...	...	...	...
Latin America & The Caribbean - Amérique latine et les Caraïbes	67	74	86	88	99	100	106	114	113	122	132	130
Western Asia - Asie Occidentale	65	84	85	89	97	107	115	135	151	162	183	192
Other Asia - Autres Pays d'Asie	78	89	80	84	98	111	128	154	173	193	210	...
Eastern Asia - Asie Orientale	69	80	72	82	99	115	140	169	184	206	233	242
Southern Asia - Asie Méridionale	78	86	95	94	105	111	123	141	175	216	204	341
South-eastern Asia - Asie du Sud-Est	83	89	77	83	95	101	104	127	141	147	159	182

Table H
Indices of total exports and imports by regions
Quantum and unit value indices and terms of trade in US dollars (2000 = 100)

Indices des exportations et importations totales par région
Indices du quantum et de la valeur unitaire et termes de l'échange en dollars É.-U. (2000 = 100)

Source:
Compiled by the United Nations Statistics Division from international and national publications. For the composition of the regions, see Table A of this issue.
For further information on sources and presentation as well as for a brief table description please see the introduction, paragraphs 6-20 and 28.

1 Regional aggregates are current period weighted.

2 This classification is intended for statistical convenience and does not, necessarily, express a judgement about the stage reached by a particular country in the development process.

3 Unit value index of exports divided by unit value index of imports.

4 Volume indices are derived from value data and unit value indices. They are base period weighted.

5 The correction of trade values for Japan (re-exports) in November 2008 led to significant changes in the volume index.

Source:
Compilé par la Division de statistique des Nations Unies à partir de publications internationales et nationales. Pour la composition des régions, voir tableau A du présent volume.
Pour plus d'information sur les sources et la présentation ainsi qu'une brève description de la table, veuillez vous référer aux paragraphes 6-20 et 28 de l'introduction.

1 Les totaux régionaux sont à coéfficients de pondération correspondant à la période en cours.

2 Cette classification est utilisée pour plus de commodité dans la présentation des statistiques et n'implique pas nécessairement un jugement quant au stade de développement auquel est parvenu un pays donné.

3 Indice de la valeur unitaire des exportations divisé par l'indice de la valeur unitaire des importations.

4 Les indices du volume sont calculés à partir de chiffres de la valeur et des indices de la valeur unitaire. Ils sont à coéfficients de pondération correspondant à la période en base.

5 La correction en novembre 2008 des valeurs de réexportations du Japon a conduit a des changements significatifs au niveau des indices de volume.

Indices and values of manufactured goods exports (Table I)

Unit value and volume indices (2000=100) and value in thousand million U.S. dollars

Indices et valeurs des exportations de produits manufacturés (Tableau I)

Indices de valuer unitaire et de volume (2000=100), et valeur en milliards de dollars E.-U.

Region, country or area	1995	1997	1998	1999	2001	2002	2003	2004	2005	2006	2007	2008
Unit Value Indices in U.S. dollars - Indices de valuer unitaire en dollars des E.-U. 2000 = 100												
Total 1/	**122**	**110**	**108**	**103**	**98**	**98**	**104**	**110**	**111**	**114**	**125**	**131**
Developed economies	**123**	**111**	**110**	**105**	**98**	**99**	**108**	**116**	**120**	**123**	**133**	**139**
America	100	101	100	99	99	100	103	106	108	111	115	118
Canada	104	106	101	99	98	96	103	112	119	128	135	135
United States 2/	98	99	100	99	100	102	103	104	104	107	110	116
Europe	135	117	118	110	99	100	112	122	125	130	142	149
Austria 3/	205	152	141	118	94	100	100	...	...	...	...	...
Belgium	132	115	114	108	99	106	125	141	148	156	178	186
Denmark	134	118	116	112	100	103	122	136	138	141	145	157
Finland	128	109	107	104	95	100	117	120	131	141	166	177
France	139	120	120	113	98	84	101	111	111	109	118	124
Germany 4/	150	121	124	111	99	104	118	128	128	132	143	155
Greece	149	122	113	107	107	...	...	...	...	...	...	...
Iceland 5/	128	113	100	100	...	...	...	...	...	...	...	...
Ireland 5/	125	104	96	96	...	...	...	...	...	...	...	...
Italy 5/	120	112	119	113	100	100	104	104	118	125	136	139
Netherlands 6/	141	117	115	109	104	104	120	130	139	144	175	175
Norway	135	116	112	106	97	100	110	126	131	145	169	177
Portugal 5/	138	117	115	110	99	99	...	...	...	...	...	...
Spain 5/	132	117	115	115	...	...	...	...	...	...	...	...
Sweden	131	117	112	106	106	...	...	...	...	...	...	...
Switzerland 5/	128	112	111	109	104	109	109	...	...	...	...	...
United Kingdom	116	115	114	108	95	98	108	120	120	123	133	135
Other developed economies	118	104	99	98	93	91	97	107	113	114	119	128
Australia	121	112	98	97	93	92	101	133	151	203	245	223
Israel	77	75	77	83	98	95	95	99	109	118	124	126
Japan	119	104	100	98	94	92	97	107	112	112	117	129
New Zealand	134	122	101	96	98	99	112	125	136	140	155	163
South Africa	190	165	...	...	...	...	...	...	...	...	...	...
Developing economies	**120**	**108**	**104**	**97**	**98**	**96**	**97**	**99**	**98**	**102**	**110**	**117**
China, Hong Kong SAR	111	107	104	102	95	93	93	94	96	93	94	99
India	117	113	107	121	92	99	99	...	...	...	...	...
Korea, Republic of	136	115	101	96	92	82	83	92	96	101	106	99
Pakistan	113	117	115	106	100	96	101	108	106	108	108	108
Singapore	127	116	105	101	98	100	99	98	78	81	109	109
Turkey 7/	139	116	109	105	99	96	108	124	130	127	137	171
Unit value indices in 'SDR' - Indices de valuer unitaire en 'DTS' 2000 = 100												
Total	106	105	106	99	102	99	99	97	99	102	107	109
Developed economies	**107**	**106**	**107**	**101**	**102**	**100**	**102**	**103**	**107**	**110**	**114**	**116**
Developing economies	**104**	**103**	**101**	**93**	**102**	**98**	**92**	**87**	**87**	**91**	**94**	**97**

For general note and footnotes see end of Table K.

Indices and values of manufactured goods exports (Table I)

Unit value and volume indices (2000=100) and value in thousand million U.S. dollars

Indices et valeurs des exportations des produits manufacturés (Tableau I)

Indices de valuer unitaire et de volume (2000=100), et valeur en milliards de dollars E.-U.

1995	1997	1998	1999	2001	2002	2003	2004	2005	2006	2007	2008	Région, pays ou zones
Unit value indices in national currency - Indices de valuer unitaire en monnaie nationale 2000 = 100												
.	.	.	.	.	.	.	.	.	.	.	.	**Totaux 1/**
.	.	.	.	.	.	.	.	.	.	.	.	**Economies dévelopeées**
.	.	.	.	.	.	.	.	.	.	.	.	Amérique
96	99	101	99	102	102	98	98	97	98	97	97	Canada
98	99	100	99	100	102	103	104	104	107	110	116	Etats-Unis 2/
.	.	.	.	.	.	.	.	.	.	.	.	Europe
138	125	117	102	98	98	98	...	...	...	...	...	Autriche 3/
89	94	95	94	102	103	103	105	110	115	120	116	Belgique
93	96	96	97	102	100	101	101	102	103	97	98	Danemark
87	88	89	90	98	98	96	89	97	104	112	111	Finlande
97	98	100	98	101	83	83	82	82	81	80	78	France
101	99	103	97	102	102	96	95	95	97	97	97	Allemagne 4/
95	91	91	90	90	...	...	...	...	...	...	...	Grèce
...	...	...	...	...	...	...	...	...	...	...	...	Islande
...	...	...	...	...	...	...	...	...	...	...	...	Irlande
...	...	...	...	...	...	...	...	...	...	...	...	Italie
94	96	95	95	107	102	98	97	103	106	118	118	Pays-Bas 6/
97	93	96	94	99	91	89	96	96	106	112	111	Norvège
...	...	...	...	...	...	...	...	...	...	...	...	Portugal
...	...	...	...	...	...	...	...	...	...	...	...	Espagne
102	97	97	96	96	...	...	...	...	...	...	...	Suède
...	...	...	...	...	...	...	...	...	...	...	...	Suisse
111	106	104	101	99	99	100	99	100	101	101	111	Royaume-Uni
.	.	.	.	.	.	.	.	.	.	.	.	Autres économies dévelopées
94	87	90	87	104	97	89	104	114	156	169	153	Australie
...	...	...	...	...	...	...	...	...	...	...	...	Israël
103	117	121	104	110	106	105	107	114	121	127	124	Japon
93	84	85	83	105	97	88	86	88	98	96	104	Nouvelle-Zélande
99	102	...	...	...	...	...	...	...	...	...	...	Afrique du Sud
.	.	.	.	.	.	.	.	.	.	.	.	**Economies en voie de développement**
110	106	103	101	96	93	93	94	96	93	94	99	Chine, Hong-Kong RAS
84	92	98	116	95	107	107	...	...	...	...	...	Inde
93	95	125	101	105	91	87	93	87	85	87	94	Corée, République de
68	91	99	100	117	108	111	119	119	123	124	143	Pakistan
...	...	...	...	...	...	...	...	76	75	95	89	Singapour
...	...	...	...	...	...	...	...	...	...	...	...	Turquie

Voir à la fin du Tableau K pour la remarque générale et les notes.

Indices and values of manufactured goods exports (Table I)

Unit value and volume indices (2000=100) and value in thousand million U.S. dollars

Indices et valeurs des exportations des produits manufacturés (Tableau I)

Indices de valuer unitaire et de volume (2000=100), et valeur en milliards de dollars E.-U.

Region, country or area	1995	1997	1998	1999	2001	2002	2003	2004	2005	2006	2007	2008
	Volume indices - Indices de volume 2000 = 100											
Total	66	80	82	88	100	103	111	128	139	153	145	146
Developed economies	70	83	84	89	102	101	105	115	120	130	136	136
America	72	85	87	91	101	88	88	97	104	113	119	120
Canada	67	73	80	90	94	94	92	97	100	99	100	100
United States	73	89	89	91	103	86	87	97	105	118	126	126
Europe	68	82	84	89	106	108	113	124	128	139	145	145
Austria	50	70	74	86	124	118	118	...	...	...	...	...
Belgium	76	84	87	92	100	100	100	106	107	107	109	112
Denmark	69	81	84	95	105	114	119	119	129	137	149	154
Finland	68	81	89	89	103	98	98	109	108	116	116	115
France	64	76	82	86	119	120	118	127	132	148	152	159
Germany	63	79	80	86	105	107	114	128	138	152	166	153
Greece	66	84	93	86	86	...	...	...	...	...	...	...
Iceland	52	64	72	72	...	...	...	...	...	...	...	...
Ireland	38	63	86	86	...	...	...	...	...	...	...	...
Italy	82	90	87	86	105	105	119	119	128	135	148	156
Netherlands	64	89	83	88	115	117	122	135	136	147	148	148
Norway	65	88	95	96	92	110	110	112	119	129	141	148
Portugal	67	79	88	93	103	103	...	...	...	...	...	...
Spain	60	79	84	84	...	...	...	...	...	...	...	...
Sweden	77	91	91	100	100	...	...	...	...	...	...	...
Switzerland	78	83	87	94	97	99	99	...	...	...	...	...
United Kingdom	75	89	89	90	96	102	103	104	111	124	113	114
Other developed economies	77	85	82	90	91	96	103	112	112	120	127	128
Australia	61	86	83	91	99	104	103	88	88	73	73	85
Israel	75	94	95	98	95	98	105	124	125	123	134	135
Japan	79	85	81	89	89	94	100	110	109	117	123	121
New Zealand	70	80	92	99	108	105	109	116	115	117	119	113
South Africa	46	55	...	...	...	...	...	...	...	...	...	...
Developing economies	57	73	76	86	96	107	124	157	184	208	167	169
China, Hong Kong SAR	113	107	100	93	88	93	70	71	75	77	60	45
India	57	65	67	69	105	115	115	...	...	...	...	...
Korea, Republic of	54	66	73	87	95	97	118	145	175	188	203	241
Pakistan	77	82	79	90	101	114	140	137	155	160	163	179
Singapore	67	77	75	82	89	90	104	129	188	225	180	184
Turkey	51	75	83	88	114	138	162	189	204	240	279	269

For general note and footnotes see end of Table K.

Indices and values of manufactured goods exports (Table I)

Unit value and volume indices (2000=100) and value in thousand million U.S. dollars

Indices et valeurs des exportations des produits manufacturés (Tableau I)

Indices de valuer unitaire et de volume (2000=100), et valeur en milliards de dollars E.-U.

In thousand million U.S. dollars — En milliards de dollars E.-U.

1995	1998	1999	2000	2001	2002	2003	2004	2005	2006	2007	2008	Région, pays ou zones
					Value - Valeur							
					In thousand million U.S. dollars - En milliards de dollars E.-U.							
3744.7	4094.8	4194.4	4620.8	4548.3	4648.6	5356.1	6495.7	7135.9	8104.2	8379.8	8882.1	**Totaux**
2775.1	2983.8	3021.0	3209.4	3215.6	3196.4	3653.2	4312.7	4590.7	5128.2	5793.1	6099.6	**Economies dévelopées**
557.0	675.6	703.7	780.3	781.7	685.3	704.0	803.2	872.2	983.2	1070.3	1105.3	Amérique
128.2	148.7	165.6	184.0	169.1	166.6	173.6	200.2	219.2	234.6	247.8	235.1	Canada
428.8	527.0	538.1	596.3	612.6	518.8	530.4	603.0	653.1	748.6	822.5	870.2	Etats-Unis
1741.8	1884.5	1856.3	1903.5	1986.4	2051.3	2426.2	2877.4	3055.3	3426.3	3927.2	4136.1	Europe
51.4	51.7	50.4	49.8	58.3	59.0	76.8	96.7	100.2	114.0	133.6	150.0	Autriche
133.6	132.2	131.8	132.5	131.6	139.5	166.3	198.7	209.9	222.3	258.2	274.5	Belgique
29.4	31.2	33.8	31.8	33.5	37.2	46.4	51.4	56.6	61.1	68.8	76.7	Danemark
34.7	38.0	36.7	39.7	38.9	38.9	45.4	51.8	56.1	65.1	76.8	81.3	Finlande
222.9	244.3	242.5	249.2	290.2	251.9	298.5	351.8	365.3	404.9	449.2	489.7	France
455.8	477.9	461.1	481.0	499.2	534.8	644.3	790.3	849.0	970.0	1143.7	1142.6	Allemagne
6.0	6.3	5.6	6.1	6.0	5.7	8.7	8.5	10.7	12.0	14.0	15.4	Grèce
0.4	0.4	0.6	0.6	0.7	0.7	0.8	1.0	1.1	1.3	1.9	2.9	Islande
31.2	53.6	59.6	65.6	75.1	77.7	79.4	88.7	94.0	96.5	101.9	107.7	Irlande
209.0	219.7	206.7	212.6	223.2	226.1	262.5	309.7	320.2	357.9	426.3	460.0	Italie
113.9	121.7	122.2	127.5	152.8	154.6	186.1	224.7	240.4	271.0	331.4	350.9	Pays-Bas
14.5	17.7	16.8	16.6	14.8	18.3	20.3	23.5	25.9	31.1	39.5	43.6	Norvège
19.5	21.1	21.3	21.0	21.4	22.4	27.5	30.5	28.8	32.1	32.9	39.7	Portugal
71.4	86.3	88.7	89.4	91.4	99.0	124.0	142.8	150.1	166.8	196.8	209.2	Espagne
67.4	68.7	71.1	67.2	58.7	66.9	82.4	101.0	111.0	124.1	143.1	150.9	Suède
77.8	75.7	80.0	78.2	78.8	84.5	96.8	113.7	123.3	138.2	157.8	182.0	Suisse
201.3	236.4	225.6	232.5	210.2	232.6	258.1	290.2	310.5	355.4	348.4	356.3	Royaume-Uni
476.2	423.7	461.0	525.6	447.5	459.8	523.1	632.1	663.2	718.6	795.7	858.1	Autres économies dévelopées
15.6	17.3	18.7	21.2	19.5	20.2	22.0	25.0	28.2	31.6	38.1	40.3	Australie
17.1	21.7	24.2	29.7	27.6	27.5	29.5	36.5	40.5	43.3	49.4	50.7	Israël
425.8	369.6	397.5	454.8	378.0	391.8	443.3	534.1	553.7	597.3	654.1	707.8	Japon
4.4	4.3	4.5	4.7	5.0	4.9	5.7	6.8	7.3	7.7	8.6	8.7	Nouvelle-Zélande
13.4	10.8	16.1	15.2	17.5	15.3	22.5	29.7	33.5	38.7	45.5	50.7	Afrique du Sud
969.6	1111.0	1173.3	1411.4	1332.7	1452.2	1702.8	2183.0	2545.1	2976.0	2586.6	2782.5	**Economies en voie de développement**
28.2	23.3	21.2	22.4	18.9	19.4	14.7	15.1	16.3	16.0	12.5	10.0	Chine, Hong-Kong RAS
23.3	25.3	29.3	35.0	33.5	39.9	48.8	59.1	74.1	86.1	96.9	116.7	Inde
115.5	116.3	130.6	156.9	137.3	125.4	153.0	207.9	262.8	297.5	338.6	373.2	Corée, République de
6.7	7.1	7.4	7.7	7.8	8.4	10.9	11.4	12.7	13.4	13.6	14.9	Pakistan
101.0	94.2	99.7	119.3	103.7	106.7	122.8	151.7	175.7	217.4	233.8	240.3	Singapour
16.3	21.0	21.2	23.1	26.1	30.8	40.3	54.2	61.1	70.9	88.7	106.3	Turquie

Voir à la fin du Tableau K pour la remarque générale et les notes.

Indices and values of fuel imports - Developed economies (Table J)

Unit value and volume indices (2000=100) and value in thousand million U.S. dollars

Indices et valeurs des importations de produits énergétiques - Pays à économies développées (Tableau J)

Indices de valuer unitaire et de volume (2000=100), et valeur en milliards de dollars E.-U.

Region, country or area	1995	1997	1998	1999	2001	2002	2003	2004	2005	2006	2007	2008
Unit Value Indices in U.S. dollars - Indices de valuer unitaire en dollars des E.-U. 2000 = 100												
Developed economies ……	69	75	54	64	91	91	104	129	173	186	200	280
America ……	60	68	48	61	87	85	102	129	187	220	243	327
Canada ……	81	87	68	73	112	109	133	161	215	255	279	...
United States 2/……	59	66	46	60	86	83	100	127	185	217	240	328
Europe ……	73	77	58	67	94	96	110	134	170	191	201	271
Austria 3/……	79	72	67	84	92	92	111	141	190	227	244	347
Belgium……	73	76	58	68	92	90	108	135	185	210	217	316
Denmark ……	77	83	65	69	93	99	117	147	188	220	241	333
Finland ……	69	67	59	71	91	91	107	121	167	205	224	316
France ……	82	85	66	73	98	100	104	128	198	240	263	370
Germany 4/……	74	79	58	64	97	102	116	141	189	227	234	342
Greece ……	75	85	65	63	...	...	...	...	...	...	...	...
Iceland 5/……	71	85	67	...	...	...	...	...	...	...	...	...
Ireland 5/……	74	75	57	...	...	...	...	...	...	...	...	...
Italy 5/……	70	75	47	...	...	...	...	...	...	...	...	...
Netherlands 5/ ……	75	...	...	...	...	...	...	...	...	...	...	...
Norway ……	85	95	76	80	95	99	120	137	183	221	241	333
Portugal 5/ ……	67	70	49	61	93	...	...	...	...	...	...	...
Spain 5/……	67	73	51	63	93	91	109	133	167	203	219	284
Sweden ……	68	69	55	65	...	...	...	...	...	...	...	...
Switzerland 5/……	70	76	59	62	95	88	107	138	...	...	...	...
United Kingdom ……	72	77	58	70	89	100	119	157	222	275	300	399
Other developed economies ..	72	81	58	65	88	88	96	120	159	138	149	242
Australia ……	66	74	54	65	87	86	121	153	214	265	284	405
Israel ……	66	70	56	65	89	90	90	117	190	205	228	349
Japan ……	71	81	58	64	89	89	95	116	154	128	138	234
New Zealand ……	70	80	56	64	89	92	110	144	196	244	265	363
South Africa ……	...	...	...	...	...	...	...	...	...	...	...	...

For general note and footnotes see end of Table K.

Indices and values of fuel imports - Developed economies (Table J)

Unit value and volume indices (2000=100) and value in thousand million U.S. dollars

Indices et valeurs des importations de produits énergétiques - Pays à économies développées (Tableau J)

Indices de valuer unitaire et de volume (2000=100), et valeur en milliards de dollars E.-U.

In thousand million U.S. dollars — En milliards de dollars E.-U.

1995	1997	1998	1999	2001	2002	2003	2004	2005	2006	2007	2008	Région, pays ou zones
Unit value indices in national currency - Indices de valuer unitaire en monnaie nationale 2000 = 100												
.	.	.	.	.	.	.	.	.	.	.	.	**Economies dévelopeées**
.	.	.	.	.	.	.	.	.	.	.	.	Amérique
75	81	68	73	116	115	126	141	176	195	201	...	Canada
59	66	46	60	86	83	100	127	185	217	240	328	Etats-Unis 2/
.	.	.	.	.	.	.	.	.	.	.	.	Europe
53	59	55	73	95	90	91	105	141	167	165	218	Autriche
49	63	49	59	95	88	88	100	139	154	146	198	Belgique
53	68	54	60	94	97	97	109	139	161	162	209	Danemark
47	54	49	61	94	89	88	90	124	151	151	198	Finlande
58	69	55	64	101	98	85	95	147	176	177	232	France
50	65	48	55	100	100	95	105	140	167	158	214	Allemagne 4/
47	64	52	53	...	...	...	...	...	...	...	...	Grece
...	...	...	...	...	...	...	...	...	...	...	...	Islande
...	...	...	...	...	...	...	...	...	...	...	...	Irlande
...	...	...	...	...	...	...	...	...	...	...	...	Italie
...	...	...	...	...	...	...	...	...	...	...	...	Pays-Bas
61	76	65	71	97	89	97	105	133	161	160	210	Norvège
...	...	...	...	...	...	...	...	...	...	...	...	Portugal
46	60	42	54	96	89	89	98	124	149	147	177	Espagne
53	57	47	58	...	...	...	...	...	...	...	...	Suède
49	65	50	55	95	81	86	101	...	...	...	...	Suisse
69	71	53	65	93	101	110	130	185	226	227	327	Royaume-Uni
.	.	.	.	.	.	.	.	.	.	.	.	Autres économies dévelopées
52	58	50	58	98	91	108	121	163	204	197	277	Australie
...	...	...	...	...	...	...	...	...	...	...	...	Israël
62	90	70	68	104	104	102	116	157	138	151	225	Japon
48	55	47	54	96	89	85	98	126	170	163	232	Nouvelle-Zélande
...	...	...	...	...	...	...	...	...	...	...	...	Afrique du Sud

Voir à la fin du Tableau K pour la remarque générale et les notes.

Indices and values of fuel imports - Developed economies (Table J)

Unit value and volume indices (2000=100) and value in thousand million U.S. dollars

Indices et valeurs des importations de produits énergétiques - Pays à économies développées (Tableau J)

Indices de valuer unitaire et de volume (2000=100), et valeur en milliards de dollars E.-U.

Region, country or area	1995	1997	1998	1999	2001	2002	2003	2004	2005	2006	2007	2008
Volume indices - indices de volume 2000 = 100												
Developed economies ……	83	92	94	94	105	101	111	117	123	138	138	138
America ……	75	89	95	94	106	103	110	115	111	109	107	108
Canada ……	59	81	80	78	83	80	91	96	107	100	102	...
United States ... ……	76	89	96	95	108	105	112	117	111	110	108	107
Europe ……	85	93	94	91	105	99	111	122	137	151	151	154
Austria ... ……	102	129	93	74	138	138	175	194	205	218	172	163
Belgium	83	92	91	89	107	110	123	132	135	132	131	145
Denmark ……	74	79	79	81	78	78	87	95	106	100	89	104
Finland ……..	94	112	101	95	106	106	118	126	118	129	126	127
France ……	74	84	82	84	113	91	115	124	109	110	106	108
Germany ……	89	97	101	96	101	90	103	108	110	114	111	111
Greece ……	63	48	84	60	...	...	...	...	...	...	...	...
Iceland ……..	79	81	86	...	...	...	...	...	...	...	...	...
Ireland ... ……	70	88	97	...	...	...	...	...	...	...	...	...
Italy …. ……..	94	97	111	...	...	...	...	...	...	...	...	...
Netherlands ……..	81	...	...	...	...	...	...	...	...	...	...	...
Norway ……	81	91	91	93	103	90	112	115	91	97	106	96
Portugal ……..	99	92	103	107	100	...	...	...	...	...	...	...
Spain ……..	76	82	92	91	100	107	107	118	132	138	144	...
Sweden ……..	98	108	92	105	...	...	...	...	...	...	...	...
Switzerland …. ……	87	118	106	104	106	104	103	100	...	...	...	...
United Kingdom ……	87	95	90	87	112	97	105	129	130	133	134	140
Other developed economies ..	93	99	95	98	103	102	110	111	111	159	162	151
Australia ……	76	87	87	102	101	102	100	113	113	120	130	135
Israel ……..	70	90	90	78	99	96	116	107	99	90	105	100
Japan ……..	98	101	97	100	102	102	111	110	110	162	162	147
New Zealand ……	70	79	89	91	105	101	104	107	105	105	111	110
South Africa ……..	...	...	...	...	...	...	...	...	...	...	...	...

For general note and footnotes see end of Table K.

Indices and values of fuel imports - Developed economies (Table J)

Unit value and volume indices (2000=100) and value in thousand million U.S. dollars

Indices et valeurs des importations de produits énergétiques - Pays à économies développées (Tableau J)

Indices de valuer unitaire et de volume (2000=100), et valeur en milliards de dollars E.-U.

In thousand million U.S. dollars — En milliards de dollars E.-U.

1995	1998	1999	2000	2001	2002	2003	2004	2005	2006	2007	2008	Région, pays ou zones
Value - Valeur												
In thousand million U.S. dollars - En milliards de dollars E.-U.												
252.5	226.7	266.0	441.6	420.2	404.0	509.8	668.6	937.4	1137.4	1217.9	1723.2	**Economies dévelopeées**
68.9	68.9	86.4	152.1	140.6	132.8	170.7	225.3	315.2	365.4	396.3	538.5	Amérique
5.9	6.8	7.1	12.5	11.6	10.9	15.1	19.4	28.9	31.9	35.4	50.6	Canada
63.0	62.2	79.3	139.6	129.0	121.9	155.6	205.9	286.4	333.5	360.9	487.9	Etats-Unis
122.1	107.0	120.7	197.3	196.0	188.0	241.4	321.0	459.1	570.0	599.2	848.5	Europe
3.0	2.3	2.3	3.7	4.7	4.7	7.2	10.2	14.4	18.3	15.6	21.1	Autriche
9.4	8.2	9.3	15.4	15.2	15.2	20.3	27.4	38.2	42.6	43.8	70.5	Belgique
1.4	1.3	1.4	2.5	1.8	2.0	2.6	3.5	5.0	5.6	5.4	8.8	Danemark
2.6	2.4	2.7	4.0	3.8	3.9	5.1	6.1	7.9	10.5	11.2	16.1	Finlande
18.6	16.7	18.9	30.5	33.6	27.8	36.3	48.4	65.9	80.3	84.8	121.7	France
28.3	25.3	26.4	43.1	42.0	39.8	52.0	65.9	89.6	112.0	111.7	164.1	Allemagne
1.9	2.2	1.5	4.0	4.3	4.4	6.2	6.7	9.8	12.2	11.5	7.6	Grèce
0.1	0.1	0.1	0.2	0.2	0.2	0.2	0.4	0.5	0.5	0.6	0.7	Islande
1.1	1.1	1.3	2.1	2.1	1.7	2.0	3.1	4.8	5.6	6.5	10.2	Irlande
15.0	12.0	14.2	22.9	22.5	22.0	26.5	33.5	60.6	77.4	83.1	112.8	Italie
12.1	10.5	12.7	20.0	19.8	19.5	24.4	33.3	45.3	59.0	66.3	90.4	Pays-Bas
1.0	1.0	1.0	1.4	1.3	1.2	1.8	2.2	2.3	3.0	3.5	4.4	Norvège
2.7	2.1	2.7	4.1	3.8	3.9	4.8	6.2	9.0	10.0	9.2	15.0	Portugal
9.4	8.6	10.6	18.6	17.4	18.0	21.6	29.1	40.8	51.8	58.4	81.3	Espagne
4.0	3.1	4.1	6.1	4.7	5.9	7.7	9.8	13.0	15.7	16.9	24.4	Suède
2.3	2.4	2.5	3.8	3.9	3.5	4.2	5.3	9.1	11.2	11.2	16.2	Suisse
9.3	7.7	9.0	14.7	14.7	14.3	18.3	29.7	42.6	53.9	59.1	82.4	Royaume-Uni
61.4	50.8	58.8	92.1	83.7	83.2	97.8	122.4	163.1	202.0	222.5	336.3	Autres économies dévelopées
2.9	2.7	3.8	5.8	5.1	5.1	7.0	10.0	13.9	18.5	21.4	31.6	Australie
1.7	1.8	1.8	3.6	3.2	3.1	3.8	4.5	6.8	6.6	8.6	12.5	Israël
53.9	43.3	49.9	77.4	70.2	70.4	81.2	98.7	131.4	160.4	173.2	266.2	Japon
0.7	0.8	0.9	1.5	1.4	1.4	1.7	2.3	3.1	3.9	4.5	6.1	Nouvelle-Zélande
2.2	2.2	2.4	3.8	3.7	3.3	4.1	6.9	7.9	12.7	14.9	20.0	Afrique du Sud

Voir à la fin du Tableau K pour la remarque générale et les notes.

Some indicators on fuel imports - Developed economies (Table K)

Fuel imports as a percentage of total imports and exports, and ratio of unit value indices of manufactured goods exports and fuel imports

Quelques indicateurs sur les importations de produits énergétiques - Pays à économies développées (Tableau K)

Importation des produits énergétiques en pourcentage des importations et des exportations totales,
et quotient des indices de la valeur unitaire des exportations des produits manufacturés et des importations des produits énergétiques

Region, country or area	1995	1998	1999	2000	2001	2002	2003	2004	2005	2006	2007	2008
Fuel Imports as percent of total imports **Importation des produits énergétiques en pourcentage des importations totales**												
Developed economies	7.3	6.1	6.8	10.1	9.9	9.4	10.3	11.3	14.4	15.3	14.6	18.6
America	7.4	6.0	6.8	10.2	10.0	9.3	11.1	12.5	15.8	16.1	16.6	20.9
Canada	3.6	3.4	3.3	5.2	5.2	4.9	6.3	7.1	8.9	9.1	9.3	12.4
United States	8.2	6.6	7.5	11.1	10.9	10.1	11.9	13.5	17.1	17.4	18.0	22.5
Europe	6.0	4.9	5.5	8.4	8.3	7.8	8.5	9.3	12.2	13.3	12.0	15.3
Austria	4.5	3.5	3.3	5.8	7.1	6.9	7.9	9.4	12.2	13.7	10.2	12.2
Belgium	5.9	5.1	5.6	8.7	8.5	7.7	8.6	9.6	11.9	12.0	10.5	15.0
Denmark	3.3	2.8	3.1	5.7	4.1	4.0	4.6	5.3	6.6	6.5	5.5	7.9
Finland	8.8	7.4	8.5	11.8	11.5	11.5	12.2	12.2	13.5	15.3	13.8	17.4
France	6.8	5.8	6.6	9.8	9.5	9.2	10.1	10.9	13.8	15.0	13.8	17.5
Germany	6.1	5.5	5.7	8.4	8.5	8.1	8.6	9.2	11.5	12.2	10.5	13.6
Greece	7.2	7.5	5.8	13.4	15.3	13.4	13.9	13.0	19.7	20.6	15.3	9.8
Iceland	7.2	5.2	5.4	9.4	8.9	8.6	7.7	10.0	10.5	9.7	8.7	12.7
Ireland	3.3	2.5	2.8	4.1	3.9	3.2	3.7	5.1	6.9	7.4	7.6	12.4
Italy	7.3	5.6	6.5	9.7	9.3	8.9	9.1	9.4	15.7	17.6	16.3	20.2
Netherlands	7.7	6.7	7.6	11.5	12.1	10.1	10.5	11.7	14.6	16.5	15.8	18.5
Norway	2.9	2.5	3.0	4.0	4.1	3.5	4.7	4.6	4.2	4.7	4.4	5.0
Portugal	8.1	5.5	7.3	10.3	9.7	10.0	11.7	12.5	16.8	15.2	12.0	16.7
Spain	8.2	6.5	7.3	12.1	11.3	11.0	10.4	11.3	14.2	15.9	15.3	19.5
Sweden	6.5	4.8	6.4	8.9	8.0	8.8	9.4	9.7	12.1	12.4	11.3	14.8
Switzerland	2.9	3.0	3.0	4.6	4.6	4.4	4.6	4.9	7.9	8.5	7.3	9.3
United Kingdom	3.5	2.5	2.8	4.5	4.3	4.1	4.8	6.6	8.8	9.9	9.5	13.0
Other developed economies	13.3	12.5	13.2	17.4	17.2	17.0	17.3	18.1	21.1	23.3	23.3	29.2
Australia	5.0	4.5	5.8	8.1	8.5	7.0	7.8	9.1	11.1	13.2	12.9	15.7
Israel	5.7	6.6	5.8	10.0	9.5	8.8	11.0	11.0	15.1	13.9	14.7	18.5
Japan	16.0	15.4	16.1	20.4	20.1	20.8	21.2	21.9	25.5	27.7	27.9	34.9
New Zealand	5.3	6.6	6.1	10.4	8.5	9.3	9.4	10.1	11.9	14.6	14.4	21.6
South Africa	8.3	8.4	10.1	12.9	13.2	11.2	10.0	13.2	12.6	17.5	18.6	22.0
Fuel imports as percent of total exports **Importations des produits énergétiques en pourcentage des exportations totales**												
Developed economies	7.3	6.2	7.1	10.9	10.6	10.0	11.1	12.3	15.9	17.1	16.1	20.5
America	9.3	7.7	9.3	14.4	14.2	14.0	17.1	20.1	24.9	25.6	25.1	30.7
Canada	3.1	3.2	3.0	4.5	4.5	4.3	5.6	6.4	8.0	8.2	8.5	11.2
United States	11.5	9.1	11.4	17.8	17.6	17.6	21.5	25.2	31.7	32.1	31.0	37.5
Europe	5.7	4.7	5.2	8.3	8.0	7.4	8.1	9.0	12.0	13.2	12.0	15.4
Austria	5.2	3.8	3.5	6.3	7.6	6.9	8.1	9.4	12.4	13.7	10.1	12.1
Belgium	5.3	4.6	5.2	8.2	8.0	7.0	7.9	8.9	11.4	11.5	10.1	14.8
Denmark	2.9	2.7	2.8	5.1	3.6	3.5	3.9	4.6	5.9	6.1	5.2	7.6
Finland	6.4	5.5	6.4	8.8	8.6	8.7	9.6	10.0	12.1	13.7	12.5	16.6
France	6.5	5.6	6.3	10.1	9.6	9.1	10.2	11.4	15.1	16.7	15.4	20.2
Germany	5.4	4.7	4.9	7.7	7.4	6.5	6.9	7.2	9.2	9.9	8.4	11.2
Greece	17.1	20.1	15.1	36.5	42.0	40.4	46.7	44.6	63.3	60.5	49.0	30.2
Iceland	7.0	6.7	5.7	11.8	9.2	8.0	9.0	12.3	16.2	15.6	11.7	13.8
Ireland	2.4	1.8	1.8	2.7	2.4	1.9	2.2	3.0	4.4	5.0	5.3	8.1
Italy	6.5	5.0	6.1	9.6	9.0	8.6	9.1	9.5	16.2	18.6	16.6	20.9
Netherlands	6.8	6.2	6.3	9.6	9.2	8.8	9.4	10.5	13.0	14.8	13.9	16.7
Norway	2.3	2.3	2.3	2.3	2.3	2.0	2.7	2.7	2.3	2.5	2.5	2.7
Portugal	11.7	8.5	11.0	16.9	15.6	15.1	15.5	18.6	27.9	23.2	18.2	26.3
Spain	10.3	7.9	9.6	15.8	15.1	14.5	13.9	16.0	21.3	24.3	23.7	29.3
Sweden	5.2	3.7	4.8	7.8	6.2	7.2	7.7	7.9	10.1	10.7	10.1	13.3
Switzerland	2.8	3.0	3.0	4.7	4.7	4.2	4.3	4.6	7.4	7.9	6.8	8.4
United Kingdom	3.9	2.9	3.4	5.3	5.7	5.0	6.1	8.7	11.4	12.6	13.6	17.9
Other developed economies	11.1	10.1	10.9	14.8	15.5	15.0	15.6	16.3	20.0	22.4	22.2	29.4
Australia	5.7	5.1	6.8	8.6	8.1	7.8	9.9	11.5	13.2	15.0	15.2	16.9
Israel	8.8	7.7	7.0	11.4	10.9	10.6	11.8	11.7	15.9	14.3	15.9	20.5
Japan	12.2	11.1	11.9	16.2	17.4	16.9	17.2	17.6	22.1	24.7	24.4	33.8
New Zealand	5.6	6.2	7.0	10.9	9.2	9.8	10.5	11.5	14.4	17.2	16.5	22.1
South Africa	7.9	8.8	9.3	12.8	12.8	11.0	11.2	14.9	15.2	21.8	21.3	24.7

For general note and footnotes see end of table.

Some indicators on fuel imports - Developed economies (Table K)

Fuel imports as a percentage of total imports and exports, and ratio of unit value indices of manufactured goods exports and fuel imports

Quelques indicateurs sur les importations de produits énergétiques - Pays à économies développées (Tableau K)

Importation des produits énergétiques en pourcentage des importations et des exportations totales,
et quotient des indices de la valeur unitaire des exportations des produits manufacturés et des importations des produits énergétiques

1995	1997	1998	1999	2001	2002	2003	2004	2005	2006	2007	2008	Région, pays ou zones
Ratio of unit value indices of manufactured goods exports and fuel imports Quotient des indices de la valeur unitaire des exportations des produits manufacturés et des importations des produits énergétiques 2000 = 100												
179	148	202	164	108	109	103	90	69	66	67	50	**Economies dévelopeées**
165	148	208	164	114	118	101	82	58	50	47	36	Amérique
129	122	149	136	88	89	77	69	55	50	49	…	Canada
167	150	214	167	116	122	103	82	57	49	46	35	Etats-Unis
184	152	203	164	105	104	102	91	74	68	71	55	Europe
260	212	211	141	103	109		…	…	…	…	…	Autriche
181	150	196	160	107	117	116	104	80	75	82	59	Belgique
175	142	178	162	108	103	105	93	74	64	60	47	Danemark
186	163	182	147	105	109	109	99	78	69	74	56	Finlande
169	142	181	155	100	84	98	87	56	46	45	33	France
204	152	212	175	103	102	101	91	68	58	61	45	Allemagne
200	144	174	168		…	…	…	…	…	…	…	Grèce
180	134	149	149	…	…	…	…	…	…	…	…	Islande
170	138	169	169	…	…	…	…	…	…	…	…	Irlande
173	151	251	251	…	…	…	…	…	…	…	…	Italie
188	155	…	…	…	…	…	…	…	…	…	…	Pays-Bas
159	123	148	131	103	102	92	92	72	66	70	53	Norvège
205	167	236	178	106		…	…	…	…	…	…	Portugal
197	160	226		…	…	…	…	…	…	…	…	Espagne
194	169	205	165		…	…	…	…	…	…	…	Suède
184	148	190	174	110	124	124	…	…	…	…	…	Suisse
162	149	197	155	106	98	91	76	54	45	44	34	Royaume-Uni
164	129	169	150	106	103	101	90	71	83	80	53	Autres économies dévelopées
183	151	182	150	107	107	84	87	71	77	86	55	Australie
116	106	137	127	109	105	105	84	57	58	54	36	Israël
167	129	172	153	106	103	103	92	72	88	84	55	Japon
191	153	181	152	110	108	102	86	69	58	59	45	Nouvelle-Zélande
…	…	…	…	…	…	…	…	…	…	…	…	Afrique du Sud

TABLES I, J and K

General note: Manufactured goods are here defined to comprise sections 5 through 8 of the Standard International Trade Classification (SITC). These sections are: chemicals and related products, manufactured goods classified chiefly by material, machinery and transport equipment and miscellaneous manufactured articles. Fuels are here defined to comprise all the products in section 3 of the SITC. These products are: coal, coke and briquettes, petroleum, petroleum products and related materials gas and electric current.

In 1990 the exports of manufactured goods by all Developed' and Developing' economies accounted for approximately 96 per cent of world exports of manufactured goods. The unit value indices are obtained from national sources, except those of a few countries which the United Nations Statistics Division compiles using their quantity and value figures. For countries that do not compile indices for manufactured goods exports and fuel imports conforming to the above definition, sub-indices are aggregated to approximate an index of SITC sections 5-8 and SITC section 3 respectively. Unit value indices obtained from national indices are rebased, where necessary, so that 2000=100. Indices in national currency are converted into U.S. dollars using conversion factors obtained by dividing the weighted average exchange rate of a given currency in the current period by the weighted average exchange rate in the base period. All aggregate unit value indices are current period weighted. The indices in SDRs are calculated by multiplying the equivalent aggregate indices in U.S. dollars by conversion factors obtained by dividing the SDR/$US exchange rate in the current period by the rate in the base period. The quantum indices are derived from the value data and the unit value indices. All aggregate quantum indices are base period weighted. The figures in Table K are calculated from those prepared for Tables I and J.

Total imports and exports used in the calculations are, in general, those published in Table A.

For further information on sources and presentation as well as for a brief description of tables I, J and K, please see the introduction, paragraphs 6-20 and 29-31.

1/ Excludes trade of the countries of Eastern Europe and the former USSR.

2/ Beginning 1989, derived from price indices; national unit value index is discontinued.

3/ Series linked at 1988 and 1995 by factors calculated by the United Nations Statistics Division.

4/ Data prior to January 1991, pertain to the territorial boundaries of the Federal Republic of Germany and the former German Democratic Republic prior to 3 October, 1990 (see explanatory notes on data pertaining to Germany in the introduction).

5/ For the years beginning 1981, indices are calculated by the United Nations Statistics Division; for Netherlands beginning 1988, for Belgium 1988-1992, and for Switzerland 1988 to 1995.

6/ Derived from sub-indices using current weights; for Netherlands from 1989 to 1996.

7/ Industrial product.

TABLEAUX I, J et K

Remarque générale: Les produits manufacturés comprennent les sections 5 à 8 de la Classification type pour le commerce international (CTCI). Ces sections sont produits chimiques et produits connexes, articles manufacturés classés principalement d'après la matière primière, machines et matérial de transport et articles manufacturés divers. Les produits énergétiques comprennent tous les produits appartenant à la section 3 de la CTCI. Ces produits sont huilles, cokes et briquettes, pétrole, produits dérives du pétrole et produits connexes, gaz et énergie électrique. En 1990, les exportations des produits manufacturés par tous les Economies développées' et les 'Economies en voie de développement' representaient approximativement 96 pourcent de l'ensemble des exportations mondials des produits manufacturés. Les indices de la valeur unitaire sont obtenus de sources nationales, á l'exception de quelque pays pour lesquels la Division de Statistique des Nations Unies calcule ces indices en utilisant le chiffres de la valeur et du volume fournis par ces pays. Pour les pays ne calculant pas leurs indices des exportations des produits manufacturés et importations des produits énergétiques selon la definition décrite ci-dessus les sous-indices sont agrégés en un indice qui se rapproche les sections 5 à 8 de la CTCI et la section 3 de la CTCI respectivement. Les indices en monnaie nationale son convertis en dollars des E.-U. en les multipliant par un facteur de conversion obtenu en divisant le taux de change courant, moyenne pondérés, d'une monnaie donnée par celui de la période de base. Tous les agrégés des indices de la valeur unitaire, sont à coéfficients de pondération correspondant à la période indiquée. Les indices indices en DTS son calculés en multipliant les indices totaux equivlents en dollars E.-U. par un facteur de conversion obtenu en divisant le taux de change cournat du DTS/$E-U d'une monnaie donnée par celui de la période de base. Les indices du quantum sont calculés à partir de chiffres de la valeur et lés indices de la valeur unitaire. Tous les agrégés des indices du quantum sont à coéfficients de pondération correspondant à la période en base. Les chiffres dans le tableau K sont calculés selon des données preparées pour les tableaux I et J.
Les totaux des importations et exportations utilisées dans les calculs sont, en général, celles publiées dans le Tableau A.
Pour plus d'information sur les sources et la présentation ainsi qu'une brève description des tableaux I, J et K, veuillez vous référer aux paragraphes 6-20 et 29-31 de l'introduction.

1/ Non compris le commerce des pays de l'Europe de l'Est et l'ancienne URSS.
2/ A partir de 1989, calculés à partir des indices des prix; l'indice de valeur unitaire national est discontinué.
3/ Les series sont enchainées à 1988 et à 1995 par facteurs calculé par la Division de Statistique des Nations Unies.
4/ Les données relatives à la période précédent janvier 1991 correspondent aux limites territoriales de la République Fédérale d'Allemagne antérieur au 3 octobre 1990 (Aussi voir les notes explicatives sur les données concernant l'Allemagne dans l'introduction).
5/ Pour les années à partir 1981, les indices sont calculés par la Division de Statisque des Nations Unies; pour les Pays-Bas à partir de 1988, pour la Belgique 1988-1992, et pour la Suisse 1988-1995.
6/ Calculés à partir de sous-indices à coéfficients de pondération correspondant à la période en cours; pour les Pays-Bas de 1989 à 1996.
7/ Produit industriel.

2008
INTERNATIONAL TRADE
STATISTICS YEARBOOK

VOLUME II
TRADE BY COMMODITY

PART 2 – COMMODITY TRADE PROFILES

- Food and live animals (SITC Section 0)
- Beverages and tobacco (SITC Section 1)
- Crude materials, inedible, except fuels (SITC Section 2)
- Mineral fuels, lubricants and related materials (SITC Section 3)
- Animal and vegetable oils, fats and waxes (SITC Section 4)
- Chemicals and related products, n.e.s. (SITC Section 5)
- Manufactured goods classified chiefly by material (SITC Section 6)
- Machinery and transport equipment (SITC Section 7)
- Miscellaneous manufactured articles (SITC Section 8)
- Commodities and transactions not classified elsewhere in SITC (SITC Section 9)

Food and live animals

(SITC Section 0)

001 Live animals other than animals of division 03

Since 2004, the value (in current prices) of exports of live animals (SITC group 001) increased on average by 12.1 percent each year and amounted to US$17.6 bln in 2008 (table 2). Graph 1 shows that in 2008, exports increased by 10.9 percent, compared to 18.6 percent for world exports of food and live animals (SITC section 0) and 15.3 percent for total world exports. It accounted for 1.9 percent of world exports of food and live animals (SITC section 0) and 0.1 percent of total world exports (table 1).

In 2008, France, the top exporting country, accounted for 13.2 percent of world exports (table 2). Other major exporting countries were Canada and Netherlands, respectively with 12.5 and 11.6 percent of world exports. USA, Italy and Germany were the top importing countries (table 3). By MDG regions (graph 2), Developed Europe accounted for the majority of trade in live animals (SITC group 001). In 2008, its exports and imports were valued respectively at US$10 bln and US$8.4 bln, resulting in a trade surplus of US$1.5 bln. Developed Asia-Pacific recorded a trade surplus amounting to US$0.7 bln. Top trade deficits were recorded by Western Asia (US$-1.2 bln), Commonwealth of Independent States (US$-0.6 bln) and South-Eastern Asia (US$-0.5 bln).

Table 1: Imports (Imp.) and exports (Exp.), 1994-2008, in current prices

		1994	1995	1996	1997	1998	1999	2000	2001	2002	2003	2004	2005	2006	2007	2008
Values in Bln US$	Imp.	9.0	10.4	10.1	9.3	9.1	9.3	9.4	8.8	9.5	9.5	10.5	12.7	14.4	15.5	17.1
	Exp.	9.4	10.5	10.0	9.4	9.2	8.8	9.0	8.9	9.8	10.1	11.1	13.0	14.4	15.8	17.6
As a percentage of SITC section (%)	Imp.	2.4	2.4	2.3	2.2	2.2	2.2	2.3	2.1	2.1	1.9	1.8	2.0	2.1	1.9	1.8
	Exp.	2.6	2.5	2.3	2.2	2.3	2.2	2.3	2.2	2.3	2.1	2.0	2.2	2.2	2.0	1.9
As a percentage of world trade (%)	Imp.	0.2	0.2	0.2	0.2	0.2	0.2	0.1	0.1	0.1	0.1	0.1	0.1	0.1	0.1	0.1
	Exp.	0.2	0.2	0.2	0.2	0.2	0.2	0.1	0.1	0.2	0.1	0.1	0.1	0.1	0.1	0.1

Graph 1: Annual growth rates of exports, 1994–2008

(In percentage by year)

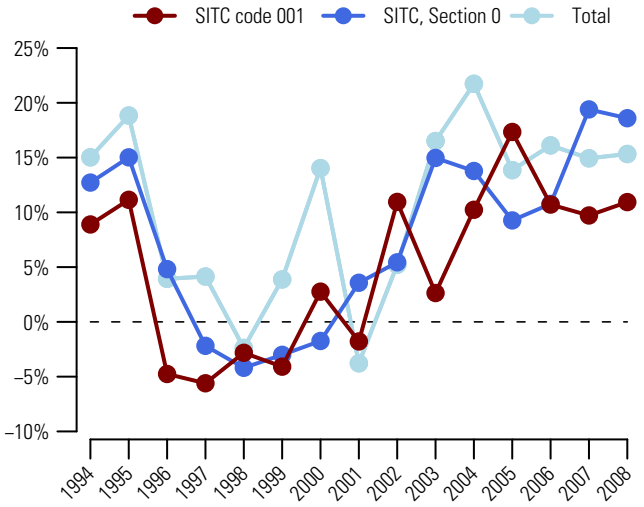

Graph 2: Trade Balance by MDG regions 2008

(Bln US$)

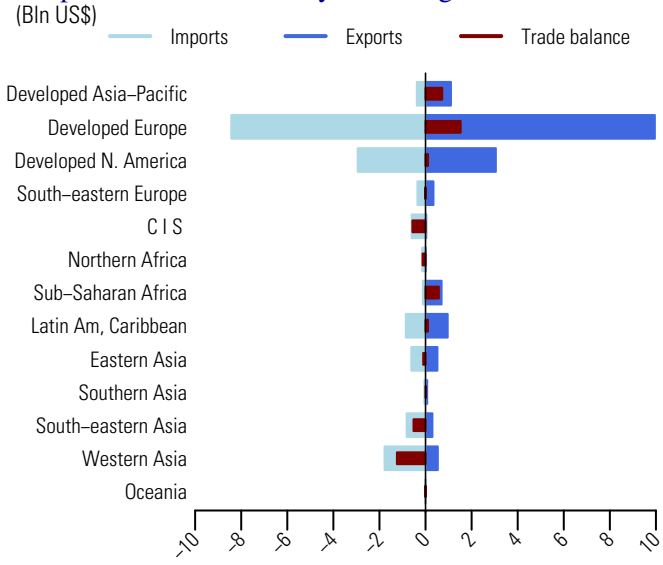

Table 2: Top exporting countries or areas in 2008

Country or area	Value (million US$)	Avg. Growth (%) 04-08	Growth (%) 07-08	World share %	Cum.
World	17581.1	12.1	10.9	100.0	
France	2312.2	4.2	1.7	13.2	13.2
Canada	2193.0	35.0	-3.0	12.5	25.6
Netherlands	2044.6	18.7	32.3	11.6	37.3
Germany	1052.3	7.4	8.0	6.0	43.2
Australia	942.3	11.5	22.6	5.4	48.6
USA	859.5	13.5	14.7	4.9	53.5
United Kingdom	793.6	3.6	-6.0	4.5	58.0
Denmark	727.2	31.6	37.3	4.1	62.1
Belgium	534.2	9.8	41.7	3.0	65.2
China	506.7	11.3	35.2	2.9	68.1
Spain	432.0	4.3	10.2	2.5	70.5
Brazil	417.6	116.2	46.6	2.4	72.9
Ireland	363.7	6.7	-11.2	2.1	75.0
Poland	323.5	4.4	-5.8	1.8	76.8
Syria	*319.0*	4.6	23.9	1.8	78.6

Table 3: Top importing countries or areas in 2008

Country or area	Value (million US$)	Avg. Growth (%) 04-08	Growth (%) 07-08	World share %	Cum.
World	17091.6	12.9	10.0	100.0	
USA	2794.3	17.4	-11.0	16.3	16.3
Italy	1674.4	-0.4	-10.0	9.8	26.1
Germany	1596.6	24.0	31.4	9.3	35.5
Netherlands	858.3	16.9	22.1	5.0	40.5
Saudi Arabia	*786.3*	13.6	27.6	4.6	45.1
United Kingdom	771.1	3.0	-17.3	4.5	49.6
Belgium	697.5	14.1	16.8	4.1	53.7
Spain	457.5	1.6	-21.3	2.7	56.4
Russian Federation	445.7	74.7	24.8	2.6	59.0
Venezuela	439.5	34.8	113.9	2.6	61.6
China, Hong Kong SAR	428.7	6.7	39.8	2.5	64.1
France	416.5	5.7	18.3	2.4	66.5
Indonesia	393.2	40.7	72.4	2.3	68.8
Ireland	351.7	7.5	-9.7	2.1	70.9
Austria	310.9	23.1	32.2	1.8	72.7

Source: UN Comtrade

Since 2004, the value (in current prices) of exports of bovine meat, fresh, chilled or frozen (SITC group 011) increased on average by 14.7 percent each year and amounted to US$32.5 bln in 2008 (table 2). Graph 1 shows that in 2008, its exports increased by 22 percent, compared to 18.6 percent for world exports of food and live animals (SITC section 0) and 15.3 percent for total world exports. It accounted for 3.4 percent of world exports of foods and live animals (SITC section 0) and 0.2 percent of total world exports (table 1).

In 2008, Australia, Brazil and Netherlands were the top exporting countries (table 2). They accounted respectively for 12.9, 12.3 and 8.6 percent of world exports. Italy, USA and Russian Federation were the top destinations (table 3). By MDG regions (graph 2), Developed Europe accounted for a large share of trade in fresh, chilled or frozen bovine meat (SITC group 011). In 2008, its exports and imports were valued respectively at US$12.8 bln and US$13.6 bln, resulting in a trade deficit of US$0.9 bln. Top trade deficits were also recorded by the Commonwealth of Independent States (US$-2.5 bln), Eastern Asia (US$-1.6 bln) and Western Asia (US$-1.2 bln). Latin America and the Caribbean and Developed Asia-Pacific recorded trade surpluses amounting respectively to US$5.3 bln and US$3.4 bln.

Table 1: Imports (Imp.) and exports (Exp.), 1994-2008, in current prices

		1994	1995	1996	1997	1998	1999	2000	2001	2002	2003	2004	2005	2006	2007	2008
Values in Bln US$	Imp.	15.5	16.1	13.5	13.9	13.6	14.4	14.4	12.8	14.1	16.5	18.3	20.5	23.2	26.0	30.1
	Exp.	15.1	15.9	13.2	13.7	13.3	14.3	14.3	12.7	14.3	16.6	18.7	21.5	24.2	26.6	32.5
As a percentage of SITC section (%)	Imp.	4.2	3.8	3.0	3.2	3.2	3.5	3.5	3.0	3.2	3.2	3.1	3.2	3.3	3.1	3.1
	Exp.	4.2	3.8	3.0	3.2	3.3	3.6	3.7	3.2	3.4	3.4	3.4	3.6	3.6	3.3	3.4
As a percentage of world trade (%)	Imp.	0.4	0.3	0.3	0.2	0.2	0.3	0.2	0.2	0.2	0.2	0.2	0.2	0.2	0.2	0.2
	Exp.	0.4	0.3	0.3	0.2	0.2	0.3	0.2	0.2	0.2	0.2	0.2	0.2	0.2	0.2	0.2

Graph 1: Annual growth rates of exports, 1994–2008

(In percentage by year)

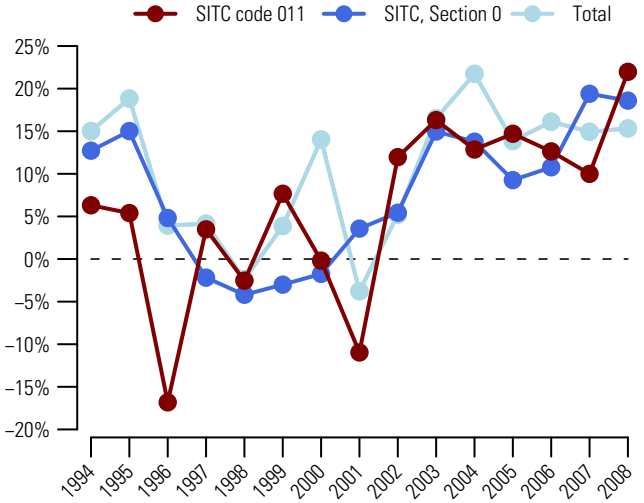

Graph 2: Trade Balance by MDG regions 2008

(Bln US$)

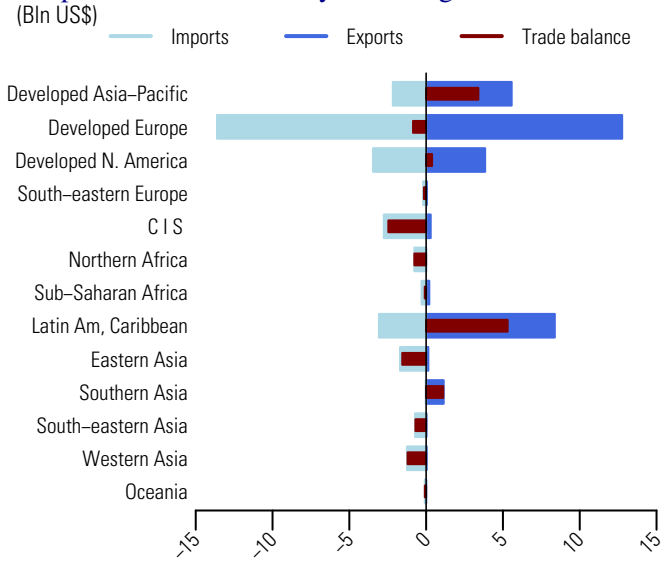

Table 2: Top exporting countries or areas in 2008

Country or area	Value (million US$)	Avg. Growth (%) 04-08	Growth (%) 07-08	World share %	
					Cum.
World	32458.6	14.7	22.0	100.0	
Australia	4182.8	5.4	12.4	12.9	12.9
Brazil	4006.2	19.5	14.9	12.3	25.2
Netherlands	2798.9	12.6	11.0	8.6	33.9
USA	2696.9	50.3	42.1	8.3	42.2
Germany	2139.9	12.1	28.8	6.6	48.8
Ireland	2010.6	12.5	9.7	6.2	54.9
France	1454.6	11.2	17.2	4.5	59.4
Argentina	1368.7	13.5	13.2	4.2	63.6
New Zealand	1347.5	1.7	16.5	4.2	67.8
Uruguay	1196.4	18.7	49.8	3.7	71.5
Canada	1144.8	-5.5	9.1	3.5	75.0
India	1107.1	29.4	37.2	3.4	78.4
Poland	800.3	51.8	44.6	2.5	80.9
Belgium	759.9	11.4	14.7	2.3	83.2
Colombia	749.3	124.1	120.5	2.3	85.5

Table 3: Top importing countries or areas in 2008

Country or area	Value (million US$)	Avg. Growth (%) 04-08	Growth (%) 07-08	World share %	
					Cum.
World	30111.1	13.3	15.9	100.0	
Italy	2910.9	10.9	6.0	9.7	9.7
USA	2750.0	-5.4	-6.8	9.1	18.8
Russian Federation	2662.4	40.3	50.5	8.8	27.6
Japan	2142.5	4.0	4.6	7.1	34.8
France	1804.0	13.9	10.5	6.0	40.7
Germany	1660.7	21.0	18.0	5.5	46.3
Netherlands	1586.8	18.5	20.1	5.3	51.5
United Kingdom	1363.7	5.1	9.9	4.5	56.1
Mexico	1166.1	12.8	8.3	3.9	59.9
Venezuela	1041.5	107.5	247.7	3.5	63.4
Rep. of Korea	960.0	15.2	2.2	3.2	66.6
Spain	856.7	10.8	-9.5	2.8	69.4
Canada	685.0	31.7	4.4	2.3	71.7
Greece	637.1	11.0	14.4	2.1	73.8
Denmark	551.9	11.5	14.4	1.8	75.7

Source: UN Comtrade

012 Other meat, meat offal, fresh, chilled, frozen (for human)

Since 2004, exports of other meat, meat offal, fresh, chilled or frozen (SITC group 012) increased on average by 15 percent each year and amounted to US$59.7 bln in 2008 (table 2). Graph 1 shows that in 2008, its exports increased by 26.1 percent, compared to 18.6 percent for world exports of food and live animals (SITC section 0) and 15.3 percent for total world exports. It accounted for 6.3 percent of world exports of food and live animals (SITC section 0) and 0.4 percent of total world exports (table 1).

In 2008, exports of USA, the top exporting country, increased by 41 percent and represented 14.8 percent of world exports (table 2). Other major exporting countries were Brazil and Germany, respectively with 12.8 and 9.3 percent of world exports. Japan, Germany and Russian Federation were the top importing countries (table 3). By MDG regions (graph 2), top surpluses were recorded by Developed North America (US$+9.1 bln), Latin America and the Caribbean (US$+6.4 bln) and Developed Europe (US$+5 bln). Major deficits were recorded by Commonwealth of Independent States (US$-5.2 bln), Eastern Asia (US$-4.5 bln) and Western Asia (US$-2.7 bln).

Table 1: Imports (Imp.) and exports (Exp.), 1994-2008, in current prices

		1994	1995	1996	1997	1998	1999	2000	2001	2002	2003	2004	2005	2006	2007	2008
Values in Bln US$	Imp.	20.1	23.9	26.2	24.5	22.5	22.6	23.6	26.0	26.1	29.5	34.4	38.8	39.7	46.2	57.4
	Exp.	20.3	24.2	27.1	25.3	22.6	22.0	23.0	26.1	24.8	28.6	34.1	39.2	39.9	47.3	59.7
As a percentage of SITC section (%)	Imp.	5.4	5.6	5.9	5.6	5.3	5.4	5.8	6.1	5.8	5.8	5.9	6.1	5.7	5.6	5.9
	Exp.	5.6	5.9	6.3	6.0	5.6	5.6	5.9	6.5	5.9	5.9	6.2	6.5	6.0	5.9	6.3
As a percentage of world trade (%)	Imp.	0.5	0.5	0.5	0.4	0.4	0.4	0.4	0.4	0.4	0.4	0.4	0.4	0.3	0.3	0.4
	Exp.	0.5	0.5	0.5	0.5	0.4	0.4	0.4	0.4	0.4	0.4	0.4	0.4	0.3	0.3	0.4

Graph 1: Annual growth rates of exports, 1994–2008

(In percentage by year)

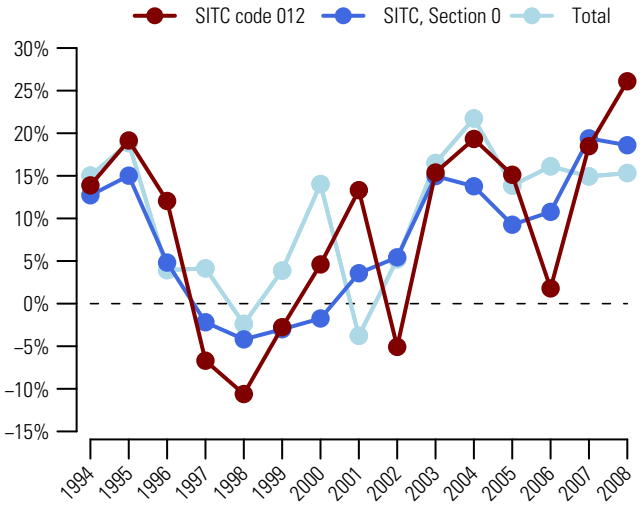

Graph 2: Trade Balance by MDG regions 2008

(Bln US$)

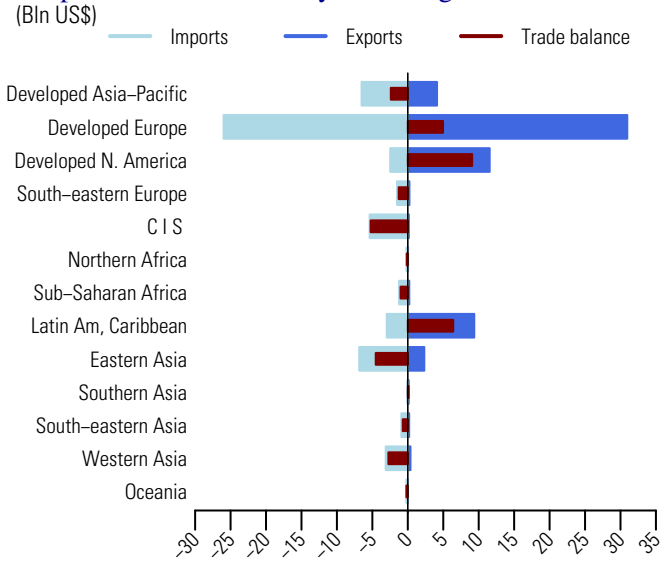

Table 2: Top exporting countries or areas in 2008

Country or area	Value (million US$)	Avg. Growth (%) 04-08	Growth (%) 07-08	World share %	Cum.
World	59674.5	15.0	26.1	100.0	
USA	8807.0	21.2	41.0	14.8	14.8
Brazil	7633.3	21.0	33.7	12.8	27.5
Germany	5556.5	25.7	37.1	9.3	36.9
Netherlands	4754.2	13.1	12.2	8.0	44.8
Denmark	4358.3	5.7	12.2	7.3	52.1
Belgium	3172.5	8.2	19.0	5.3	57.4
France	3090.8	6.9	19.8	5.2	62.6
Spain	2976.3	18.6	39.0	5.0	67.6
Canada	2745.6	9.5	17.3	4.6	72.2
New Zealand	2316.9	7.2	13.6	3.9	76.1
Australia	1797.2	7.9	6.7	3.0	79.1
Poland	1696.1	29.7	25.9	2.8	82.0
China, Hong Kong SAR	1554.6	44.7	76.7	2.6	84.6
United Kingdom	1184.4	7.3	20.9	2.0	86.5
Hungary	901.7	8.4	15.5	1.5	88.1

Table 3: Top importing countries or areas in 2008

Country or area	Value (million US$)	Avg. Growth (%) 04-08	Growth (%) 07-08	World share %	Cum.
World	57384.2	13.6	24.2	100.0	
Japan	6072.9	0.7	29.8	10.6	10.6
Germany	4609.4	9.8	18.5	8.0	18.6
Russian Federation	4107.9	29.8	31.4	7.2	25.8
United Kingdom	3347.4	4.1	-5.7	5.8	31.6
France	3286.2	10.6	16.6	5.7	37.3
China, Hong Kong SAR	3147.2	29.2	60.4	5.5	42.8
Italy	2914.0	6.5	3.9	5.1	47.9
China	2315.5	47.7	50.6	4.0	51.9
Mexico	1871.6	10.5	17.2	3.3	55.2
Netherlands	1635.7	13.3	17.0	2.9	58.0
USA	1588.1	-0.5	-4.2	2.8	60.8
Poland	1470.6	51.6	111.5	2.6	63.4
Belgium	1309.2	8.5	20.1	2.3	65.7
Saudi Arabia	*1177.5*	17.2	27.6	2.1	67.7
Rep. of Korea	1065.3	23.5	-0.6	1.9	69.6

Source: UN Comtrade

Since 2004, exports of meat, edible offal, salted, in brine, dried, etc; flours, meals (SITC group 016) increased on average by 14.9 percent each year to reach US$4.7 bln in 2008. Graph 1 shows that in 2008, its exports increased by 19.5 percent, compared to 18.6 percent for world exports of food and live animals (SITC section 0) and 15.3 percent for total world exports. It accounted for 0.5 percent of world exports of food and live animals (SITC section 0) and less than 0.1 percent of total world exports (table 1).

In 2008, Netherlands, Italy and Brazil were the top exporting countries (table 2). They accounted respectively for 17.5, 16 and 13.8 percent of world exports. The United Kingdom accounted for 33.2 percent of world imports and was the top importing country. Other major importing countries were Germany and France (table 3). By MDG regions (graph 2), Developed Europe accounted for a large share of trade in meat, edible offal, salted, in brine, dried, etc; flours, meals (SITC group 016). In 2008, its exports and imports amounted respectively to US$3.6 bln and US$3.5 bln, resulting in a trade surplus of US$0.1 bln. Latin America and the Caribbean recorded a surplus amounting to US$0.6 bln.

Table 1: Imports (Imp.) and exports (Exp.), 1994-2008, in current prices

		1994	1995	1996	1997	1998	1999	2000	2001	2002	2003	2004	2005	2006	2007	2008
Values in Bln US$	Imp.	1.3	1.6	1.9	1.8	1.6	1.6	1.8	2.3	2.2	2.6	2.5	2.5	2.8	3.7	4.1
	Exp.	1.4	1.7	2.0	1.9	1.6	1.6	1.7	1.9	1.9	2.4	2.7	2.6	3.0	3.9	4.7
As a percentage of SITC section (%)	Imp.	0.4	0.4	0.4	0.4	0.4	0.4	0.4	0.5	0.5	0.5	0.4	0.4	0.4	0.4	0.4
	Exp.	0.4	0.4	0.5	0.4	0.4	0.4	0.4	0.5	0.5	0.5	0.5	0.4	0.4	0.5	0.5
As a percentage of world trade (%)	Imp.	0.0	0.0	0.0	0.0	0.0	0.0	0.0	0.0	0.0	0.0	0.0	0.0	0.0	0.0	0.0
	Exp.	0.0	0.0	0.0	0.0	0.0	0.0	0.0	0.0	0.0	0.0	0.0	0.0	0.0	0.0	0.0

Graph 1: Annual growth rates of exports, 1994–2008

(In percentage by year)

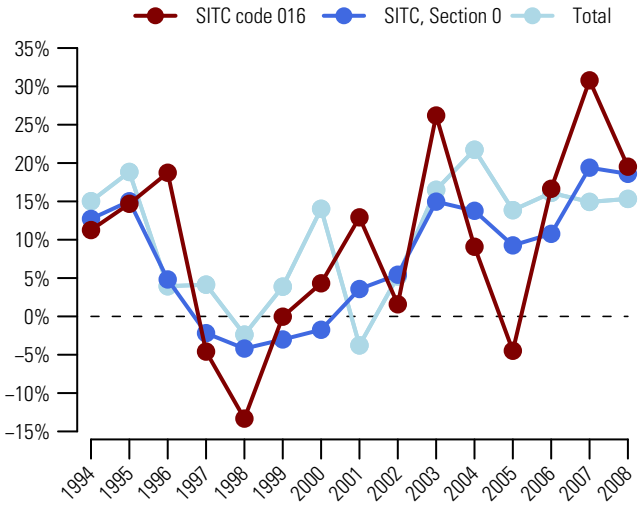

Graph 2: Trade Balance by MDG regions 2008

(Bln US$)

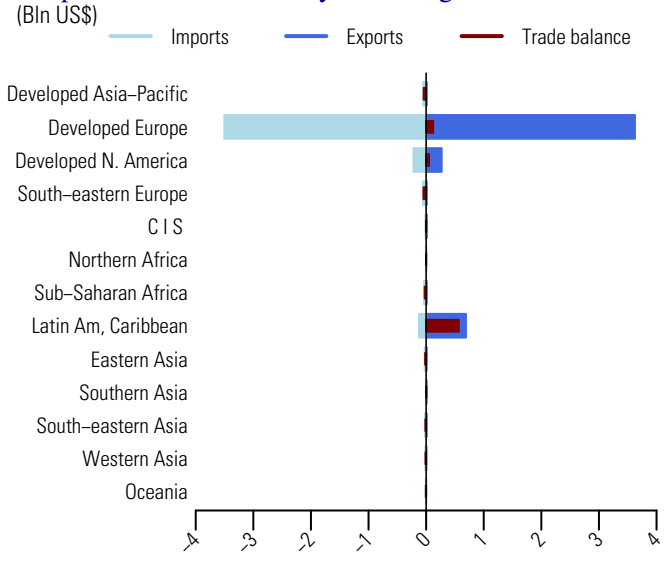

Table 2: Top exporting countries or areas in 2008

Country or area	Value (million US$)	Avg. Growth (%) 04-08	Growth (%) 07-08	World share %	Cum.
World	4653.2	14.9	19.5	100.0	
Netherlands	814.4	8.4	11.0	17.5	17.5
Italy	746.3	8.6	6.1	16.0	33.5
Brazil	640.9	174.5	55.9	13.8	47.3
Denmark	460.0	4.9	12.7	9.9	57.2
Germany	422.5	32.1	7.0	9.1	66.3
Spain	355.7	16.8	13.7	7.6	73.9
Belgium	172.8	5.0	8.2	3.7	77.6
United Kingdom	156.2	23.6	125.9	3.4	81.0
France	155.7	5.1	20.0	3.3	84.3
USA	144.6	-1.7	9.1	3.1	87.4
Canada	125.3	-7.2	-1.2	2.7	90.1
Poland	108.1	90.4	76.9	2.3	92.5
Austria	61.4	25.2	38.8	1.3	93.8
Chile	39.2	38.2	181.0	0.8	94.6
Portugal	35.1	67.2	70.9	0.8	95.4

Table 3: Top importing countries or areas in 2008

Country or area	Value (million US$)	Avg. Growth (%) 04-08	Growth (%) 07-08	World share %	Cum.
World	4070.3	12.6	9.8	100.0	
United Kingdom	1351.5	7.2	12.1	33.2	33.2
Germany	464.1	22.5	10.0	11.4	44.6
France	431.2	8.5	18.7	10.6	55.2
Netherlands	314.5	46.0	-14.6	7.7	62.9
Belgium	177.9	16.1	12.0	4.4	67.3
USA	175.2	-5.0	-1.8	4.3	71.6
Denmark	133.3	21.7	19.5	3.3	74.9
Italy	120.5	12.7	17.2	3.0	77.8
Mexico	71.6	7.6	10.9	1.8	79.6
Spain	70.7	28.8	15.3	1.7	81.3
Switzerland	54.5	14.6	28.8	1.3	82.7
Sweden	48.6	23.9	-7.0	1.2	83.9
Austria	47.4	21.0	36.8	1.2	85.0
Portugal	47.1	12.1	8.6	1.2	86.2
Czech Rep	46.6	115.0	-0.1	1.1	87.3

Source: UN Comtrade

017 Meat and edible meat offal, prepared or preserved, nes

Since 2004, the value (in current prices) of exports of prepared or preserved meat and edible meat offal, nes (SITC group 017) increased on average by 17.1 percent each year and amounted to US$16.8 bln in 2008 (table 2). Graph 1 shows that in 2008, its exports increased by 20.6 percent, compared to 18.6 percent for world exports of food and live animals (SITC section 0) and 15.3 percent for total world exports. It accounted for 1.8 percent of world exports of food and live animals (SITC section 0) and 0.1 percent of total world exports (table 1).

In 2008, Germany, Brazil and Thailand were the top exporting countries (table 2). They accounted respectively for 13.1, 12.1 and 10.8 percent of world exports. United Kingdom, Japan and Germany were the top importing countries (table 3). By MDG regions (graph 2), Developed Europe accounted for a large share of trade in prepared or preserved meat and edible meat offal, nes (SITC group 017). In 2008, its exports and imports amounted respectively to US$9.2 bln and US$ 9.8 bln, resulting in a trade deficit of US$0.6 bln. Top surpluses were recorded in Latin America and the Caribbean (US$+1.9 bln) and South-Eastern Asia (US$+1.7 bln) and a deficit exceeding US$2 bln was recorded by Developed Asia-Pacific.

Table 1: Imports (Imp.) and exports (Exp.), 1994-2008, in current prices

		1994	1995	1996	1997	1998	1999	2000	2001	2002	2003	2004	2005	2006	2007	2008
Values in Bln US$	Imp.	4.8	5.6	5.6	5.5	5.5	5.4	5.5	5.9	6.3	7.4	8.7	10.4	11.5	13.4	15.8
	Exp.	5.1	5.9	6.2	6.4	6.0	5.4	5.5	6.0	6.5	7.5	8.9	10.7	11.7	13.9	16.8
As a percentage of SITC section (%)	Imp.	1.3	1.3	1.3	1.3	1.3	1.3	1.3	1.4	1.4	1.4	1.5	1.6	1.6	1.6	1.6
	Exp.	1.4	1.4	1.4	1.5	1.5	1.4	1.4	1.5	1.5	1.6	1.6	1.8	1.8	1.7	1.8
As a percentage of world trade (%)	Imp.	0.1	0.1	0.1	0.1	0.1	0.1	0.1	0.1	0.1	0.1	0.1	0.1	0.1	0.1	0.1
	Exp.	0.1	0.1	0.1	0.1	0.1	0.1	0.1	0.1	0.1	0.1	0.1	0.1	0.1	0.1	0.1

Graph 1: Annual growth rates of exports, 1994–2008

(In percentage by year)

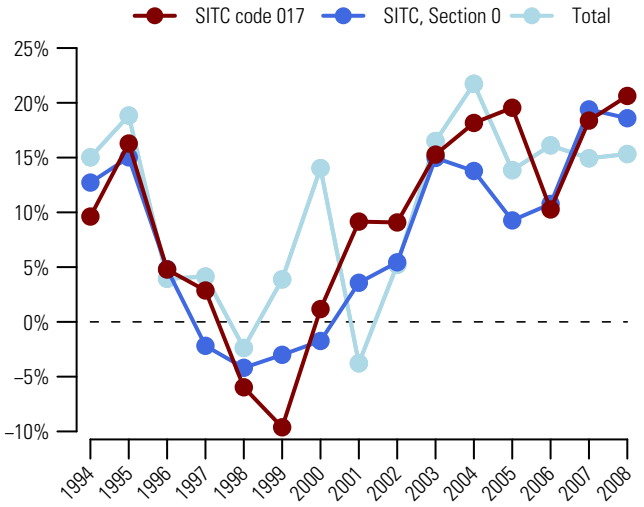

Graph 2: Trade Balance by MDG regions 2008

(Bln US$)

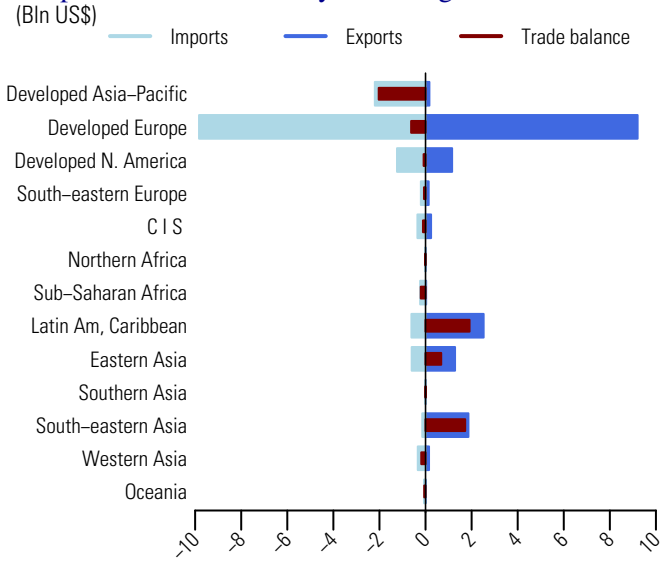

Table 2: Top exporting countries or areas in 2008

Country or area	Value (million US$)	Avg. Growth (%) 04-08	Growth (%) 07-08	World share %	Cum.
World	16769.9	17.1	20.6	100.0	
Germany	2196.2	24.5	24.7	13.1	13.1
Brazil	2035.3	34.9	35.3	12.1	25.2
Thailand	1803.3	29.4	51.2	10.8	36.0
China	1116.9	5.7	-16.6	6.7	42.6
USA	966.1	17.2	11.5	5.8	48.4
Belgium	896.0	7.9	15.4	5.3	53.7
Netherlands	858.0	14.9	33.6	5.1	58.9
France	763.2	8.7	9.9	4.6	63.4
Ireland	723.1	6.5	8.2	4.3	67.7
Denmark	657.3	6.8	15.1	3.9	71.6
Italy	624.8	13.6	16.1	3.7	75.4
Spain	430.3	16.2	16.1	2.6	77.9
Poland	427.4	28.6	29.4	2.5	80.5
United Kingdom	392.3	15.8	11.6	2.3	82.8
Austria	353.2	26.1	21.2	2.1	84.9

Table 3: Top importing countries or areas in 2008

Country or area	Value (million US$)	Avg. Growth (%) 04-08	Growth (%) 07-08	World share %	Cum.
World	15839.2	16.2	18.1	100.0	
United Kingdom	2533.7	14.3	14.9	16.0	16.0
Japan	2127.1	11.9	6.7	13.4	29.4
Germany	1661.5	17.6	23.2	10.5	39.9
Netherlands	948.5	15.1	33.1	6.0	45.9
France	777.9	19.0	26.2	4.9	50.8
USA	698.9	2.4	-8.4	4.4	55.2
Belgium	655.2	10.9	15.3	4.1	59.4
Canada	506.9	17.7	12.9	3.2	62.6
China, Hong Kong SAR	463.5	22.8	41.9	2.9	65.5
Denmark	373.9	25.6	13.7	2.4	67.9
Italy	371.9	20.4	31.7	2.3	70.2
Ireland	357.9	16.1	19.3	2.3	72.5
Spain	305.1	15.5	12.0	1.9	74.4
Sweden	299.3	16.8	23.3	1.9	76.3
Austria	244.3	17.1	25.9	1.5	77.8

Source: UN Comtrade

Milk and cream and milk products other than butter or cheese 022

Since 2004, the value (in current prices) of exports of milk and cream and milk products other than butter or cheese (SITC group 022) increased on average by 15.5 percent each year to reach US$36.3 bln in 2008 (table 2). Graph 1 shows that in 2008, its exports increased by 13 percent, compared to 18.6 percent for world exports of food and live animals (SITC section 0) and 15.3 percent for total world exports. It accounted for 3.8 percent of world exports of food and live animals (SITC section 0) and 0.2 percent of total world exports (table 1).

In 2008, Germany, New Zealand and France were the top exporting countries (table 2). They accounted respectively for 14, 11.7 and 10 percent of world exports. Germany was also one of the top destinations, together with Italy and Netherlands (table 3). By MDG regions (graph 2), Developed Europe accounted for the majority of trade in milk and cream and milk products other than butter or cheese (SITC group 022). In 2008, its exports and imports amounted respectively to US$22.1 bln and US$17.2 bln, resulting in a trade surplus of US$4.9 bln. Another major surplus was recorded by Developed Asia-Pacific (US$+5.1 bln). Several MDG regions recorded large deficits, the top ones being recorded by South-Eastern Asia (US$-2.5 bln) and Western Asia (US$-2.2 bln).

Table 1: Imports (Imp.) and exports (Exp.), 1994-2008, in current prices

		1994	1995	1996	1997	1998	1999	2000	2001	2002	2003	2004	2005	2006	2007	2008
Values in Bln US$	Imp.	12.2	15.7	14.7	14.1	14.4	14.3	14.3	15.0	14.5	17.1	20.5	22.3	23.8	31.8	35.3
	Exp.	12.3	15.5	14.8	14.4	14.2	13.9	14.1	15.2	14.2	17.0	20.4	22.3	23.8	32.1	36.3
As a percentage of SITC section (%)	Imp.	3.3	3.7	3.3	3.3	3.4	3.4	3.5	3.6	3.2	3.3	3.5	3.5	3.4	3.8	3.6
	Exp.	3.4	3.8	3.4	3.4	3.5	3.5	3.6	3.8	3.4	3.5	3.7	3.7	3.6	4.0	3.8
As a percentage of world trade (%)	Imp.	0.3	0.3	0.3	0.3	0.3	0.3	0.2	0.2	0.2	0.2	0.2	0.2	0.2	0.2	0.2
	Exp.	0.3	0.3	0.3	0.3	0.3	0.2	0.2	0.2	0.2	0.2	0.2	0.2	0.2	0.2	0.2

Graph 1: Annual growth rates of exports, 1994–2008

(In percentage by year)

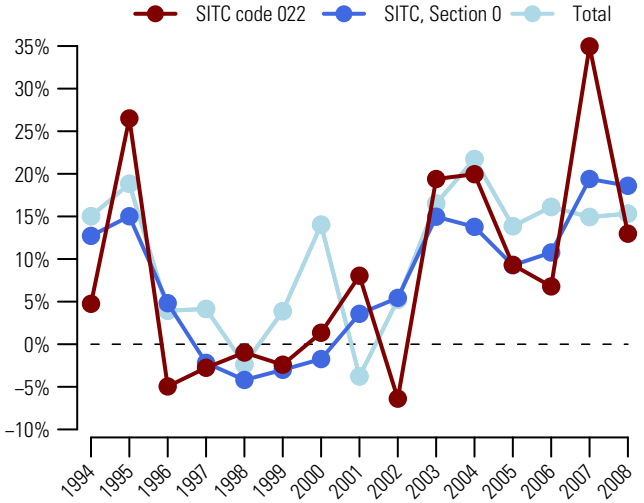

Graph 2: Trade Balance by MDG regions 2008

(Bln US$)

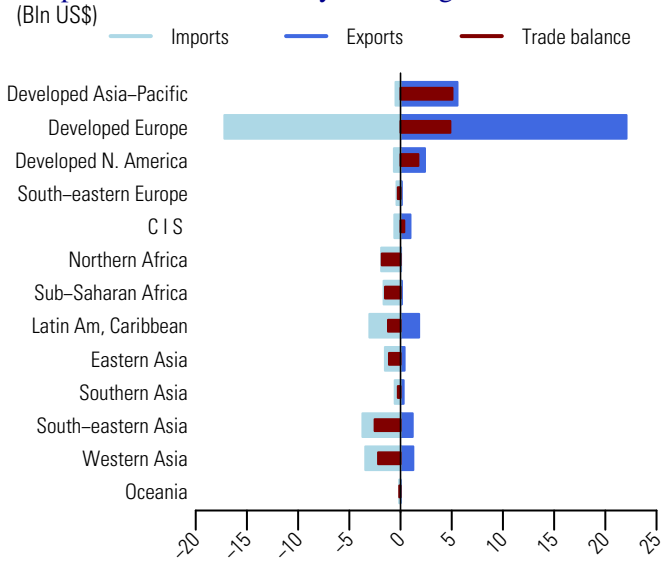

Table 2: Top exporting countries or areas in 2008

Country or area	Value (million US$)	Avg. Growth (%) 04-08	Growth (%) 07-08	World share %	Cum.
World	36275.6	15.5	13.0	100.0	
Germany	5095.4	9.3	3.5	14.0	14.0
New Zealand	4241.5	20.8	14.4	11.7	25.7
France	3618.2	12.7	9.7	10.0	35.7
Netherlands	2571.4	10.7	12.3	7.1	42.8
Belgium	2418.9	9.7	13.8	6.7	49.5
USA	2205.5	28.3	25.0	6.1	55.5
Australia	1297.4	7.8	15.2	3.6	59.1
Poland	972.6	27.0	2.0	2.7	61.8
United Kingdom	931.9	1.0	-1.7	2.6	64.4
Austria	818.2	13.1	11.8	2.3	66.6
Spain	780.0	10.3	9.1	2.2	68.8
Denmark	778.6	18.1	24.3	2.1	70.9
Ireland	689.7	13.9	-11.4	1.9	72.8
Czech Rep	658.6	33.6	11.0	1.8	74.6
Argentina	567.9	7.8	27.2	1.6	76.2

Table 3: Top importing countries or areas in 2008

Country or area	Value (million US$)	Avg. Growth (%) 04-08	Growth (%) 07-08	World share %	Cum.
World	35311.7	14.6	11.1	100.0	
Germany	2469.1	13.9	9.2	7.0	7.0
Italy	2322.8	6.9	4.8	6.6	13.6
Netherlands	2202.3	7.3	-9.5	6.2	19.8
Belgium	1674.3	6.6	-1.9	4.7	24.5
France	1551.4	7.0	-4.1	4.4	28.9
Spain	1550.2	13.0	4.2	4.4	33.3
Algeria	*1394.2*	16.9	41.8	3.9	37.3
United Kingdom	1332.5	11.1	9.9	3.8	41.1
Saudi Arabia	*1046.6*	20.2	27.6	3.0	44.0
Mexico	1005.2	16.9	-14.5	2.8	46.9
Venezuela	824.8	64.1	401.4	2.3	49.2
Indonesia	774.6	19.5	-1.5	2.2	51.4
China	744.3	16.5	12.0	2.1	53.5
Singapore	689.0	21.4	14.1	2.0	55.5
Malaysia	670.7	16.8	3.4	1.9	57.4

Source: UN Comtrade

023 Butter and other fats and oils derived from milk

Since 2004, the value (in current prices) of exports of butter and other fats and oils derived from milk (SITC group 023) increased on average by 9.8 percent each year and exceeded US$6 bln in 2008 (table 2). Graph 1 shows that in 2008, its exports increased by 14.4 percent, compared to 18.6 percent for world exports of food and live animals (SITC section 0) and 15.3 percent for total world exports. It accounted for 0.6 percent of world exports of food and live animals (SITC section 0) and less than 0.1 percent of total world exports (table 1).

In 2008, New Zealand was the top exporting country. It accounted for 20.1 percent of world exports (table 2). Other major exporting countries were Netherlands and Belgium. Belgium was also one of the top destinations, together with Germany and France (table 3). By MDG regions (graph 2), Developed Europe accounted for the majority of trade in butter and other fats and oils derived from milk (SITC group 023). In 2008, its exports and imports amounted respectively to US$3.8 bln and US$3.3 bln, resulting in a trade surplus of US$0.5 bln. By MDG regions (graph 2), Developed Asia-Pacific recorded a trade surplus of US$ 1.2 bln. Trade surpluses were also recorded by Developed Europe (US$+0.5 bln) and Developed North America (US$+0.2 bln). Top trade deficits were recorded by Western Asia, Northern Africa and South-Eastern Asia (US$-0.3 bln each).

Table 1: Imports (Imp.) and exports (Exp.), 1994-2008, in current prices

		1994	1995	1996	1997	1998	1999	2000	2001	2002	2003	2004	2005	2006	2007	2008
Values in Bln US$	Imp.	3.1	3.9	3.4	3.5	3.4	3.0	2.8	2.9	3.0	3.7	4.3	4.4	4.5	5.4	5.6
	Exp.	3.2	4.0	3.8	3.6	3.5	3.0	2.7	2.7	2.6	3.4	4.2	4.2	4.0	5.3	6.0
As a percentage of SITC section (%)	Imp.	0.8	0.9	0.8	0.8	0.8	0.7	0.7	0.7	0.7	0.7	0.7	0.7	0.6	0.6	0.6
	Exp.	0.9	1.0	0.9	0.8	0.9	0.8	0.7	0.7	0.6	0.7	0.8	0.7	0.6	0.7	0.6
As a percentage of world trade (%)	Imp.	0.1	0.1	0.1	0.1	0.1	0.1	0.0	0.0	0.0	0.0	0.0	0.0	0.0	0.0	0.0
	Exp.	0.1	0.1	0.1	0.1	0.1	0.1	0.0	0.0	0.0	0.0	0.0	0.0	0.0	0.0	0.0

Graph 1: Annual growth rates of exports, 1994–2008

(In percentage by year)

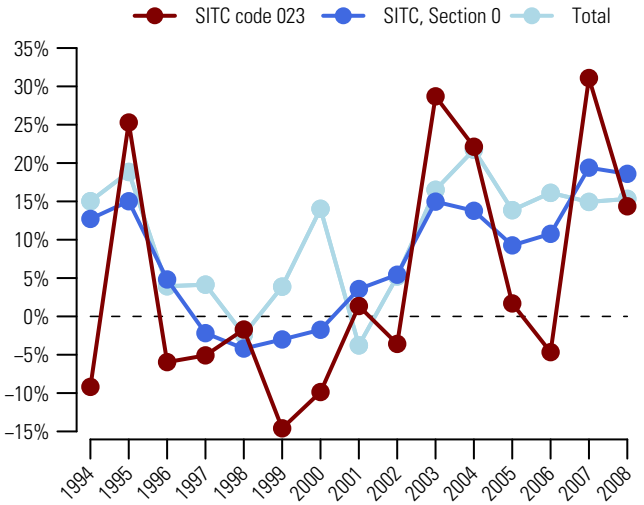

Graph 2: Trade Balance by MDG regions 2008

(Bln US$)

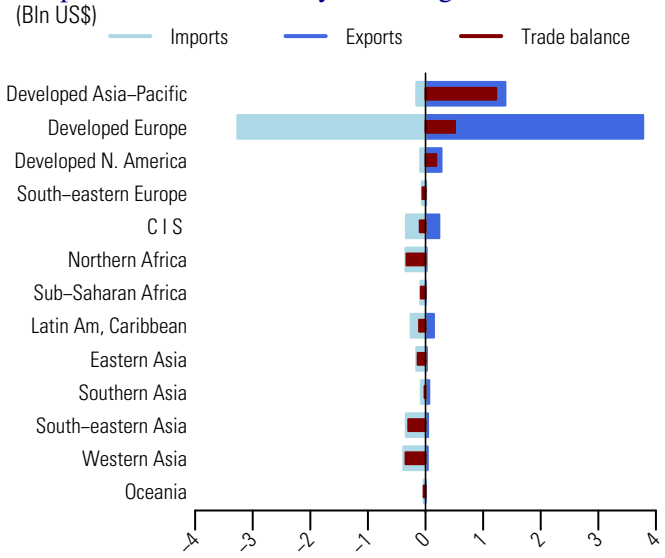

Table 2: Top exporting countries or areas in 2008

Country or area	Value (million US$)	Avg. Growth (%) 04-08	Growth (%) 07-08	World share %	Cum.
World	6039.7	9.8	14.4	100.0	
New Zealand	1212.8	17.5	37.7	20.1	20.1
Netherlands	715.1	0.0	17.2	11.8	31.9
Belgium	591.1	8.3	-8.2	9.8	41.7
Ireland	523.2	4.1	-9.0	8.7	50.4
Germany	455.4	13.2	12.1	7.5	57.9
France	348.7	7.7	17.8	5.8	63.7
Denmark	344.5	7.8	29.4	5.7	69.4
USA	273.6	91.0	132.3	4.5	73.9
Belarus	205.5	26.7	45.4	3.4	77.3
Australia	173.9	5.1	10.9	2.9	80.2
Finland	150.2	11.5	20.7	2.5	82.7
Poland	116.5	9.6	-2.7	1.9	84.6
United Kingdom	101.0	-1.7	-22.7	1.7	86.3
Argentina	82.8	57.1	70.7	1.4	87.7
Sweden	82.2	6.3	10.9	1.4	89.0

Table 3: Top importing countries or areas in 2008

Country or area	Value (million US$)	Avg. Growth (%) 04-08	Growth (%) 07-08	World share %	Cum.
World	5624.6	7.2	4.7	100.0	
Germany	618.1	7.6	-26.9	11.0	11.0
France	609.0	4.4	-8.6	10.8	21.8
Belgium	482.7	3.8	-6.7	8.6	30.4
United Kingdom	430.5	-4.2	-6.2	7.7	38.1
Italy	250.2	6.1	-10.7	4.4	42.5
Russian Federation	248.2	11.2	43.1	4.4	46.9
Netherlands	235.1	-6.4	-8.3	4.2	51.1
Mexico	179.2	5.4	13.6	3.2	54.3
Egypt	155.4	35.4	210.1	2.8	57.0
Denmark	140.4	-2.9	23.6	2.5	59.5
Morocco	131.6	22.1	116.4	2.3	61.9
Saudi Arabia	*127.1*	12.8	27.6	2.3	64.1
Singapore	111.0	18.8	27.1	2.0	66.1
Spain	87.2	2.0	5.7	1.5	67.7
United Arab Emirates	85.5	22.5	36.2	1.5	69.2

Source: UN Comtrade

Since 2004, the value (in current prices) of exports of cheese and curd (SITC group 024) increased on average by 13.7 percent each year to reach US$26.9 bln in 2008 (table 2). Graph 1 shows that in 2008, its exports increased by 21.1 percent, compared to 18.6 percent for world exports of food and live animals (SITC section 0) and 15.3 percent for total world exports. It accounted for 2.8 percent of world exports of food and live animals (SITC section 0) and 0.2 percent of total world exports (table 1).

In 2008, Germany, France and Netherlands were the top exporting countries (table 2). They accounted respectively for 16.3, 14.4 and 14 percent of world exports. Germany was also the top destination with 15.5 percent of world imports. Other major importing countries were United Kingdom and Italy (table 3). By MDG regions (graph 2), Developed Europe accounted for a majority of trade in cheese and curd (SITC group 024). In 2008, its exports and imports amounted respectively to US$21.8 bln and US$17.8 bln, resulting in a trade surplus of US$4 bln. Top trade deficits were recorded by Developed North America (US$-0.8 bln) and Western Asia (US$-0.8 bln).

Table 1: Imports (Imp.) and exports (Exp.), 1994-2008, in current prices

		1994	1995	1996	1997	1998	1999	2000	2001	2002	2003	2004	2005	2006	2007	2008
Values in Bln US$	Imp.	9.3	10.9	11.0	10.3	10.4	10.5	9.6	10.4	11.2	13.3	15.5	16.4	17.7	21.3	25.5
	Exp.	9.8	11.1	11.7	10.7	10.9	10.4	9.9	11.0	11.2	13.7	16.1	17.2	18.5	22.2	26.9
As a percentage of SITC section (%)	Imp.	2.5	2.5	2.5	2.4	2.5	2.5	2.3	2.5	2.5	2.6	2.7	2.6	2.6	2.6	2.6
	Exp.	2.7	2.7	2.7	2.5	2.7	2.6	2.5	2.7	2.6	2.8	2.9	2.8	2.8	2.8	2.8
As a percentage of world trade (%)	Imp.	0.2	0.2	0.2	0.2	0.2	0.2	0.1	0.2	0.2	0.2	0.2	0.2	0.1	0.2	0.2
	Exp.	0.2	0.2	0.2	0.2	0.2	0.2	0.2	0.2	0.2	0.2	0.2	0.2	0.2	0.2	0.2

Graph 1: Annual growth rates of exports, 1994–2008

(In percentage by year)

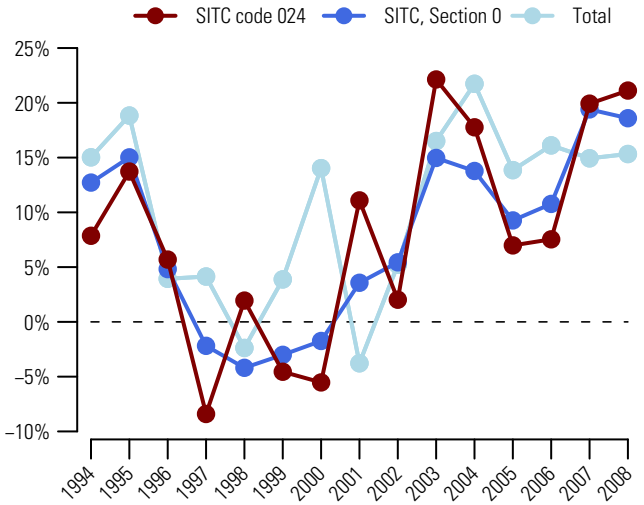

Graph 2: Trade Balance by MDG regions 2008

(Bln US$)

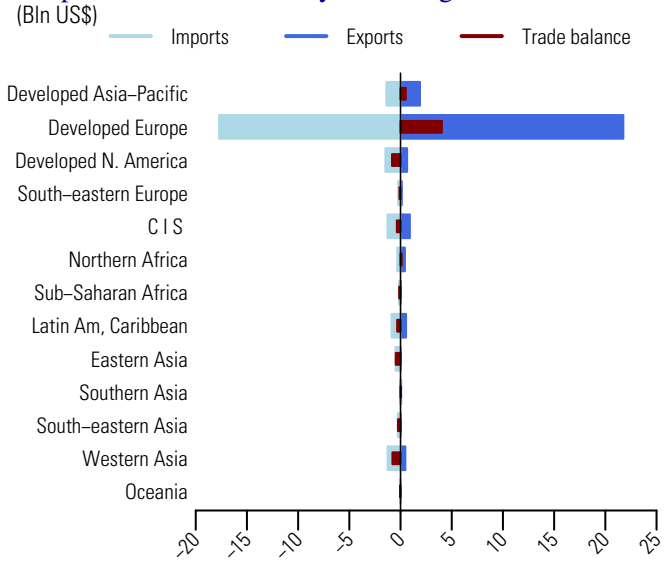

Table 2: Top exporting countries or areas in 2008

Country or area	Value (million US$)	Avg. Growth (%) 04-08	Growth (%) 07-08	World share %	Cum.
World	26885.7	13.7	21.1	100.0	
Germany	4393.0	15.7	18.1	16.3	16.3
France	3866.5	9.2	17.2	14.4	30.7
Netherlands	3758.3	13.3	23.8	14.0	44.7
Italy	2063.5	9.6	11.8	7.7	52.4
Denmark	1499.0	6.1	11.7	5.6	58.0
New Zealand	1134.8	13.3	17.9	4.2	62.2
Ireland	900.4	19.2	35.1	3.3	65.5
Belgium	831.5	9.9	16.1	3.1	68.6
Australia	761.3	4.3	3.2	2.8	71.4
Poland	702.2	31.4	41.6	2.6	74.1
USA	578.5	30.2	46.4	2.2	76.2
Switzerland	555.7	10.6	21.2	2.1	78.3
Austria	541.3	9.3	13.8	2.0	80.3
United Kingdom	518.9	9.0	7.4	1.9	82.2
Belarus	418.9	38.3	33.0	1.6	83.8

Table 3: Top importing countries or areas in 2008

Country or area	Value (million US$)	Avg. Growth (%) 04-08	Growth (%) 07-08	World share %	Cum.
World	25498.3	13.2	19.9	100.0	
Germany	3960.6	11.2	18.9	15.5	15.5
United Kingdom	2201.1	10.4	18.1	8.6	24.2
Italy	2099.0	8.5	7.0	8.2	32.4
Belgium	1494.6	10.2	18.0	5.9	38.3
France	1488.3	13.3	24.5	5.8	44.1
USA	1212.4	4.3	4.4	4.8	48.9
Spain	1205.2	12.3	21.2	4.7	53.6
Russian Federation	1071.2	23.4	27.0	4.2	57.8
Japan	999.5	9.3	19.0	3.9	61.7
Netherlands	914.3	12.7	25.7	3.6	65.3
Greece	598.1	13.5	18.2	2.3	67.6
Sweden	503.1	18.3	33.0	2.0	69.6
Austria	488.6	10.8	19.3	1.9	71.5
Saudi Arabia	*471.8*	14.8	27.6	1.9	73.4
Australia	357.2	19.9	37.6	1.4	74.8

025 Eggs, birds', egg yolks, fresh, dried or preserved; egg albumin

Since 2004, the value (in current prices) of exports of eggs, birds', egg yolks, fresh, dried or preserved; egg albumin (SITC group 025) increased on average by 17.7 percent each year to US$4.1 bln in 2008 (table 2). Graph 1 shows that in 2008, its exports increased by 24.7 percent, compared to 18.6 percent for world exports of food and live animals (SITC section 0) and 15.3 percent for total world exports. It accounted for 0.4 percent of world exports of food and live animals (SITC section 0) and less than 0.1 percent of total world exports (table 1).

In 2008, Netherlands was the top exporting country: it accounted for 23.8 percent of world exports (table 2). Other major exporting countries were France and Germany, respectively with 8.1 and 7.6 percent of world exports. Germany is the top importing country with 20.6 percent of world imports. Other major importing countries were United Kingdom and Netherlands (table 3). By MDG regions (graph 2), Developed Europe accounted for a majority of trade in eggs, birds', egg yolks, fresh, dried or preserved; egg albumin (SITC group 025). In 2008, its exports and imports amounted respectively to US$2.7 bln and US$2.4 bln, resulting in a trade surplus of US$0.3 bln. Developed North America recorded a surplus of US$0.2 bln and Developed Asia-Pacific, a deficit of US$0.2 bln.

Table 1: Imports (Imp.) and exports (Exp.), 1994-2008, in current prices

		1994	1995	1996	1997	1998	1999	2000	2001	2002	2003	2004	2005	2006	2007	2008
Values in Bln US$	Imp.	1.4	1.4	1.7	1.7	1.6	1.4	1.4	1.5	1.6	1.9	2.2	2.4	2.5	3.1	3.8
	Exp.	1.3	1.4	1.8	1.7	1.6	1.4	1.4	1.5	1.5	2.0	2.1	2.2	2.4	3.3	4.1
As a percentage of SITC section (%)	Imp.	0.4	0.3	0.4	0.4	0.4	0.3	0.3	0.4	0.4	0.4	0.4	0.4	0.4	0.4	0.4
	Exp.	0.4	0.3	0.4	0.4	0.4	0.4	0.4	0.4	0.4	0.4	0.4	0.4	0.4	0.4	0.4
As a percentage of world trade (%)	Imp.	0.0	0.0	0.0	0.0	0.0	0.0	0.0	0.0	0.0	0.0	0.0	0.0	0.0	0.0	0.0
	Exp.	0.0	0.0	0.0	0.0	0.0	0.0	0.0	0.0	0.0	0.0	0.0	0.0	0.0	0.0	0.0

Graph 1: Annual growth rates of exports, 1994–2008

(In percentage by year)

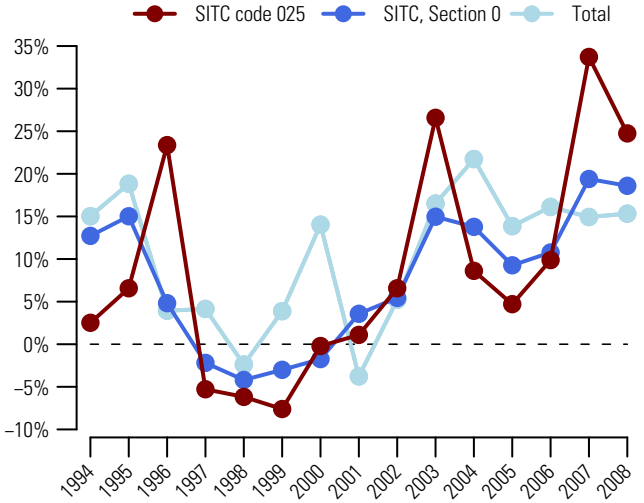

Graph 2: Trade Balance by MDG regions 2008

(Bln US$)

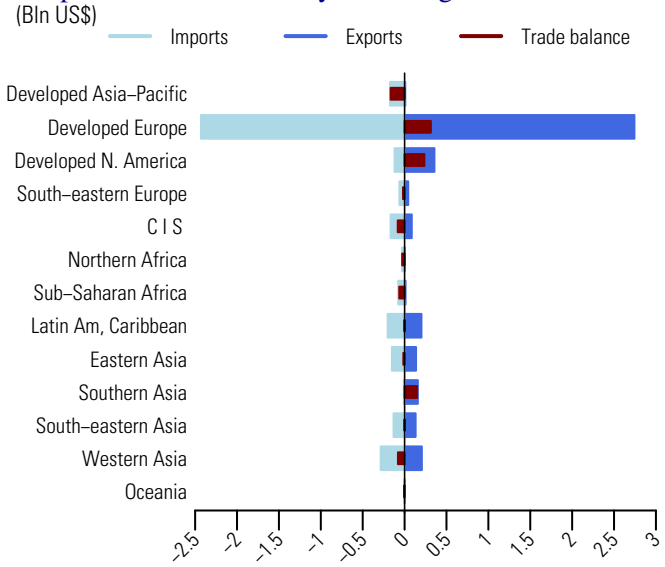

Table 2: Top exporting countries or areas in 2008

Country or area	Value (million US$)	Avg. Growth (%) 04-08	Growth (%) 07-08	World share %	Cum.
World	4083.4	17.7	24.7	100.0	
Netherlands	973.7	17.5	22.3	23.8	23.8
France	332.7	9.3	20.7	8.1	32.0
Germany	309.3	19.6	30.7	7.6	39.6
USA	297.5	10.9	1.5	7.3	46.9
Spain	238.9	18.9	10.5	5.9	52.7
Poland	219.1	62.5	44.3	5.4	58.1
Belgium	149.3	0.0	11.4	3.7	61.7
China	132.1	16.5	40.4	3.2	65.0
Italy	127.3	15.5	42.1	3.1	68.1
Turkey	118.9	70.4	76.4	2.9	71.0
India	118.3	18.3	13.5	2.9	73.9
Brazil	94.9	41.8	78.2	2.3	76.2
Denmark	94.1	39.0	11.8	2.3	78.5
Malaysia	91.5	19.8	31.2	2.2	80.8
United Kingdom	70.0	4.2	33.6	1.7	82.5

Table 3: Top importing countries or areas in 2008

Country or area	Value (million US$)	Avg. Growth (%) 04-08	Growth (%) 07-08	World share %	Cum.
World	3846.4	15.3	22.6	100.0	
Germany	791.9	15.3	25.3	20.6	20.6
United Kingdom	242.9	11.2	15.9	6.3	26.9
Netherlands	231.9	17.2	38.8	6.0	32.9
France	180.2	10.3	7.9	4.7	37.6
Japan	162.8	2.7	37.6	4.2	41.8
Belgium	156.5	11.9	24.1	4.1	45.9
China, Hong Kong SAR	121.6	12.1	16.5	3.2	49.1
Denmark	120.2	21.4	37.3	3.1	52.2
Switzerland	107.0	10.2	30.8	2.8	55.0
Singapore	95.7	17.0	34.8	2.5	57.5
Austria	88.4	14.9	20.2	2.3	59.8
Russian Federation	80.1	38.1	14.5	2.1	61.9
Spain	71.7	12.1	24.2	1.9	63.7
Italy	69.8	13.9	11.2	1.8	65.5
United Arab Emirates	69.2	25.0	40.2	1.8	67.3

Source: UN Comtrade

Since 2004, the value (in current prices) of exports of fresh, chilled or frozen fish (SITC group 034) increased on average by 10.1 percent each year and amounted to US$43.5 bln in 2008 (table 2). Graph 1 shows that in 2008, its exports increased by 8.2 percent, compared to 18.6 percent for world exports of food and live animals (SITC section 0) and 15.3 percent for total world exports. It accounted for 4.6 percent of world exports of food and live animals (SITC section 0) and 0.3 percent of total world exports (table 1).

In 2008, Norway was the top exporting country with 12.7 percent of world exports (table 2). Other major exporting countries were China and USA, respectively with 8.9 and 6.4 percent of world exports. Japan, USA and Spain were the top destinations (table 3). By MDG regions (graph 2), Developed Europe accounted for a significant share of trade in fresh, chilled or frozen fish (SITC group 034). In 2008, its exports and imports amounted respectively to US$19 bln and US$21.1 bln resulting in a trade deficit of US$2.1 bln. Developed Asia-Pacific and Developed North America recorded trade deficits amounting respectively to US$6.2 bln and US$2.2 bln while Latin America and the Caribbean recorded a trade surplus of US$3.3 bln.

Table 1: Imports (Imp.) and exports (Exp.), 1994-2008, in current prices

		1994	1995	1996	1997	1998	1999	2000	2001	2002	2003	2004	2005	2006	2007	2008
Values in Bln US$	Imp.	20.9	23.2	24.1	23.9	23.5	25.1	25.1	26.3	27.1	29.8	33.5	38.1	42.5	47.0	51.0
	Exp.	16.9	19.1	19.3	20.0	19.4	20.8	21.1	22.4	23.2	25.9	29.6	33.8	37.4	40.2	43.5
As a percentage of SITC section (%)	Imp.	5.6	5.4	5.4	5.5	5.6	6.0	6.1	6.2	6.1	5.8	5.7	6.0	6.1	5.7	5.2
	Exp.	4.7	4.6	4.5	4.7	4.8	5.3	5.4	5.6	5.5	5.3	5.4	5.6	5.6	5.0	4.6
As a percentage of world trade (%)	Imp.	0.5	0.5	0.4	0.4	0.4	0.4	0.4	0.4	0.4	0.4	0.4	0.4	0.3	0.3	0.3
	Exp.	0.4	0.4	0.4	0.4	0.4	0.4	0.3	0.4	0.4	0.3	0.3	0.3	0.3	0.3	0.3

Graph 1: Annual growth rates of exports, 1994–2008

(In percentage by year)

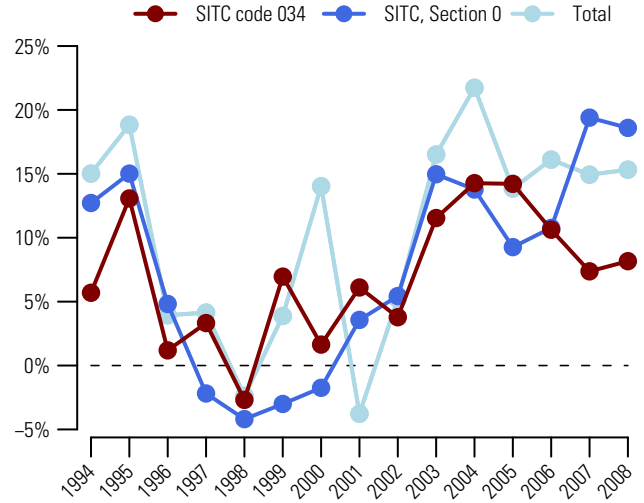

Graph 2: Trade Balance by MDG regions 2008

(Bln US$)

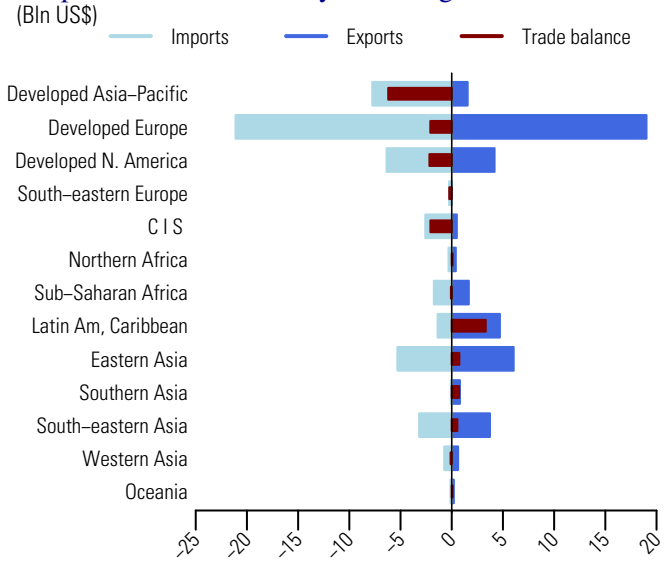

Table 2: Top exporting countries or areas in 2008

Country or area	Value (million US$)	Avg. Growth (%) 04-08	Growth (%) 07-08	World share %	Cum.
World	43477.2	10.1	8.2	100.0	
Norway	5509.3	15.2	12.9	12.7	12.7
China	3874.2	11.3	9.8	8.9	21.6
USA	2784.1	2.7	-3.9	6.4	28.0
Chile	2677.9	12.8	6.3	6.2	34.1
Spain	1746.0	8.2	4.9	4.0	38.2
Netherlands	1674.9	8.4	5.0	3.9	42.0
Viet Nam	*1529.8*	31.1	10.6	3.5	45.5
Denmark	1493.8	6.1	5.2	3.4	49.0
Sweden	1365.5	22.3	18.0	3.1	52.1
Other Asia, nes	1291.0	-0.4	27.5	3.0	55.1
Canada	1228.7	3.7	3.3	2.8	57.9
Iceland	1161.2	4.7	-8.4	2.7	60.6
France	1051.6	8.3	13.1	2.4	63.0
United Kingdom	956.2	3.2	0.2	2.2	65.2
Germany	848.2	16.7	9.3	2.0	67.1

Table 3: Top importing countries or areas in 2008

Country or area	Value (million US$)	Avg. Growth (%) 04-08	Growth (%) 07-08	World share %	Cum.
World	50959.8	11.0	8.3	100.0	
Japan	7459.5	1.9	19.8	14.6	14.6
USA	5580.0	8.6	1.6	10.9	25.6
Spain	3000.9	7.4	-1.6	5.9	31.5
China	2839.6	14.4	4.3	5.6	37.0
France	2697.0	10.0	6.2	5.3	42.3
Germany	2396.6	11.1	3.7	4.7	47.0
United Kingdom	2082.3	12.2	-4.4	4.1	51.1
Thailand	2058.5	20.5	38.4	4.0	55.2
Sweden	1855.0	24.0	14.1	3.6	58.8
Italy	1847.9	8.2	1.9	3.6	62.4
Rep. of Korea	1671.7	6.4	-1.8	3.3	65.7
Russian Federation	1667.5	30.8	17.8	3.3	69.0
Netherlands	1267.2	14.4	10.5	2.5	71.5
Denmark	1110.1	7.9	1.1	2.2	73.7
Poland	1054.5	26.7	24.7	2.1	75.7

035 Fish, dried, salted or in brine; smoked fish; flours, meals, etc

Since 2004, the value (in current prices) of exports of fish, dried, salted or in brine; smoked fish; flour, meals, etc (SITC group 035) increased on average by 8.6 percent each year and amounted to US$4.8 bln in 2008 (table 2). Graph 1 shows that in 2008, its exports increased by 6.7 percent, compared to 18.6 percent for world exports of food and live animals (SITC section 0) and 15.3 percent for total world exports. It accounted for 0.5 percent of world exports of food and live animals (SITC section 0) and less than 0.1 percent of total world exports (table 1).

In 2008, Norway was the top exporting country with 20.9 percent of world exports (table 2). Other major exporting countries were Poland and Iceland respectively with 9.2 and 8.9 percent of world exports. Top destinations were China, Hong Kong SAR, Germany and Portugal (table 3). By MDG regions (graph 2), Developed Europe accounted for a majority of trade in fish, dried, salted or in brine; smoked fish; flour, meals, etc (SITC group 035). In 2008, its exports and imports amounted respectively to US$3.4 bln and US$2.8 bln resulting in a trade surplus of US$0.6 bln. South-Eastern Asia recorded a surplus of US$0.2 bln, and Latin America and the Caribbean, a deficit of US$0.3 bln.

Table 1: Imports (Imp.) and exports (Exp.), 1994-2008, in current prices

		1994	1995	1996	1997	1998	1999	2000	2001	2002	2003	2004	2005	2006	2007	2008
Values in Bln US$	Imp.	2.5	2.9	3.0	2.7	2.7	2.8	2.8	2.8	2.7	2.9	3.3	3.6	3.9	4.6	4.8
	Exp.	2.6	2.8	2.8	2.7	2.8	2.7	2.7	2.8	2.8	3.0	3.5	3.7	4.0	4.5	4.8
As a percentage of SITC section (%)	Imp.	0.7	0.7	0.7	0.6	0.6	0.7	0.7	0.7	0.6	0.6	0.6	0.6	0.6	0.6	0.5
	Exp.	0.7	0.7	0.7	0.6	0.7	0.7	0.7	0.7	0.7	0.6	0.6	0.6	0.6	0.6	0.5
As a percentage of world trade (%)	Imp.	0.1	0.1	0.1	0.0	0.0	0.0	0.0	0.0	0.0	0.0	0.0	0.0	0.0	0.0	0.0
	Exp.	0.1	0.1	0.1	0.0	0.1	0.0	0.0	0.0	0.0	0.0	0.0	0.0	0.0	0.0	0.0

Graph 1: Annual growth rates of exports, 1994–2008

(In percentage by year)

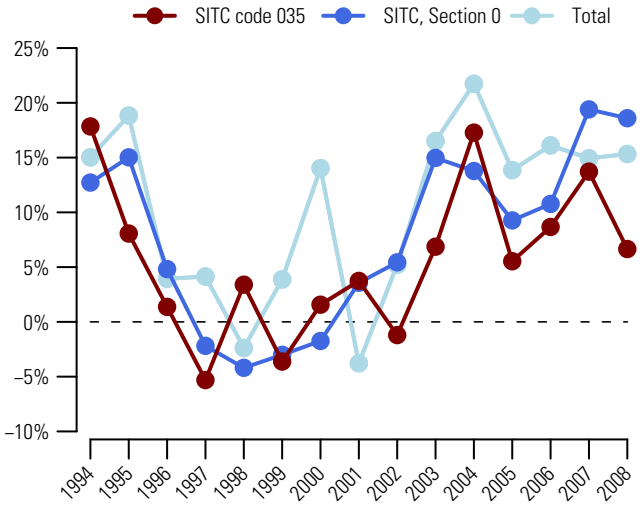

Graph 2: Trade Balance by MDG regions 2008

(Bln US$)

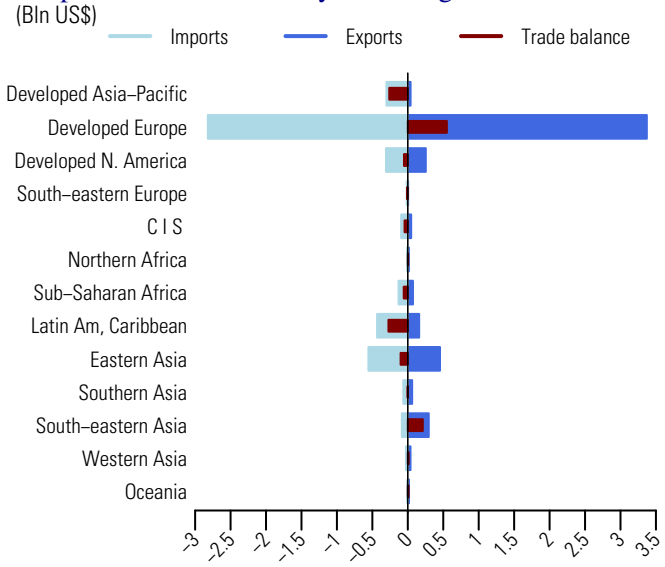

Table 2: Top exporting countries or areas in 2008

Country or area	Value (million US$)	Avg. Growth (%) 04-08	Growth (%) 07-08	World share %	Cum.
World	4833.1	8.6	6.7	100.0	
Norway	1012.4	10.0	0.9	20.9	20.9
Poland	442.6	29.6	21.7	9.2	30.1
Iceland	428.4	5.7	9.8	8.9	39.0
Sweden	330.9	17.7	1.5	6.8	45.8
Denmark	313.8	2.0	0.0	6.5	52.3
China	279.9	10.8	17.3	5.8	58.1
Canada	178.7	1.8	7.3	3.7	61.8
China, Hong Kong SAR	148.6	-4.4	1.5	3.1	64.9
Germany	148.0	14.8	-0.5	3.1	67.9
Faeroe Isds	*125.5*	5.1	11.6	2.6	70.5
Portugal	107.8	20.2	-6.6	2.2	72.8
Spain	102.0	-3.0	-5.3	2.1	74.9
Viet Nam	*90.0*	16.9	10.6	1.9	76.7
France	89.0	9.1	9.4	1.8	78.6
United Kingdom	81.5	-0.6	-4.7	1.7	80.3

Table 3: Top importing countries or areas in 2008

Country or area	Value (million US$)	Avg. Growth (%) 04-08	Growth (%) 07-08	World share %	Cum.
World	4848.3	10.5	5.9	100.0	
China, Hong Kong SAR	454.4	0.9	11.4	9.4	9.4
Germany	454.1	32.5	18.4	9.4	18.7
Portugal	444.6	3.6	0.9	9.2	27.9
Sweden	406.1	20.1	-3.9	8.4	36.3
Italy	378.5	2.9	-7.7	7.8	44.1
Spain	365.1	5.1	-3.8	7.5	51.6
Japan	257.3	0.4	5.6	5.3	56.9
Brazil	253.8	25.2	11.7	5.2	62.2
USA	245.7	9.3	7.6	5.1	67.2
France	164.6	8.3	17.9	3.4	70.6
Netherlands	163.1	49.9	27.4	3.4	74.0
Belgium	86.9	11.3	-3.4	1.8	75.8
Denmark	84.0	3.0	18.2	1.7	77.5
Canada	59.2	10.2	1.9	1.2	78.7
Nigeria	58.2	18.9	19.9	1.2	79.9

Source: UN Comtrade

Since 2004, the value (in current prices) of exports of crustaceans, molluscs, aquatic invertebrates; flours and pellets (SITC group 036) increased on average by 4.8 percent each year and amounted to US$22.8 bln in 2008 (table 2). Graph 1 shows that in 2008, its exports increased by 3.9 percent, compared to 18.6 percent for world exports of food and live animals (SITC section 0) and 15.3 percent for total world exports. It accounted for 2.4 percent of world exports of food and live animals (SITC section 0) and 0.1 percent of total world exports (table 1).

In 2008, top exporting countries were Viet Nam, Canada and Thailand (table 2). They accounted respectively for 9, 8.1 and 7.9 percent of world exports. With 22.5 percent of world imports, USA was the top destination. Other major markets were Japan and Spain (table 3). By MDG regions (graph 2), South-Eastern Asia was the origin, and Developed Europe, the destination of a large share of trade in crustaceans, molluscs, aquatic invertebrates; flours and pellets (SITC group 036). In 2008, South-Eastern Asia's exports amounted to US$5.8 bln resulting in a trade surplus of US $5.1 bln while Developed Europe's imports neared US$10 bln resulting in a trade deficit of US$5.3 bln. Latin America and the Caribbean recorded a surplus of US$2.9 bln. Major trade deficits were recorded by Developed North America (US$-3.4 bln) and Developed Asia-Pacific (US$-2.8 bln).

Table 1: Imports (Imp.) and exports (Exp.), 1994-2008, in current prices

		1994	1995	1996	1997	1998	1999	2000	2001	2002	2003	2004	2005	2006	2007	2008
Values in Bln US$	Imp.	17.0	18.3	17.6	17.4	17.1	17.6	19.2	18.2	18.3	20.2	21.3	21.9	23.5	24.6	25.3
	Exp.	15.6	16.5	16.2	16.1	15.4	15.5	17.2	16.3	16.6	18.2	18.9	19.4	20.8	21.9	22.8
As a percentage of SITC section (%)	Imp.	4.6	4.3	3.9	4.0	4.0	4.2	4.7	4.3	4.1	3.9	3.6	3.4	3.4	3.0	2.6
	Exp.	4.3	4.0	3.7	3.8	3.8	3.9	4.4	4.1	3.9	3.7	3.4	3.2	3.1	2.7	2.4
As a percentage of world trade (%)	Imp.	0.4	0.4	0.3	0.3	0.3	0.3	0.3	0.3	0.3	0.3	0.2	0.2	0.2	0.2	0.2
	Exp.	0.4	0.3	0.3	0.3	0.3	0.3	0.3	0.3	0.3	0.2	0.2	0.2	0.2	0.2	0.1

Graph 1: Annual growth rates of exports, 1994–2008

(In percentage by year)

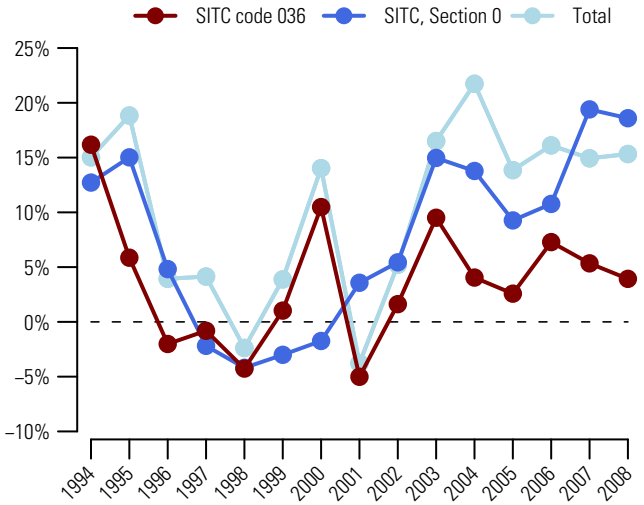

Graph 2: Trade Balance by MDG regions 2008

(Bln US$)

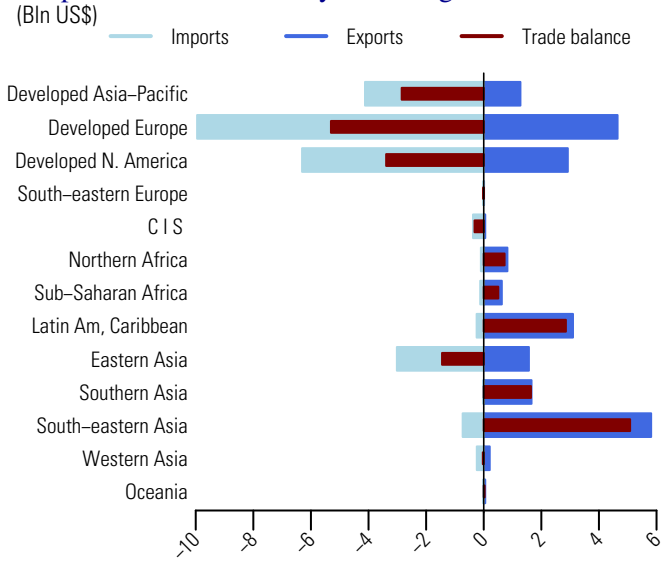

Table 2: Top exporting countries or areas in 2008

Country or area	Value (million US$)	Avg. Growth (%) 04-08	Growth (%) 07-08	World share %	Cum.
World	22755.8	4.8	3.9	100.0	
Viet Nam	*2036.8*	5.7	10.6	9.0	9.0
Canada	1845.0	0.5	-1.9	8.1	17.1
Thailand	1790.2	8.5	0.7	7.9	24.9
Indonesia	1169.9	5.5	8.4	5.1	30.1
China	1017.2	-6.5	4.6	4.5	34.5
India	998.3	0.1	-12.1	4.4	38.9
USA	953.9	6.6	4.9	4.2	43.1
Spain	822.1	4.3	0.7	3.6	46.7
Morocco	714.0	24.5	21.4	3.1	49.9
Ecuador	679.1	20.3	12.6	3.0	52.9
Australia	615.9	0.7	4.8	2.7	55.6
Netherlands	611.0	9.2	3.4	2.7	58.2
United Kingdom	608.3	1.2	-13.4	2.7	60.9
Argentina	584.8	15.7	27.4	2.6	63.5
Denmark	575.2	9.4	9.1	2.5	66.0

Table 3: Top importing countries or areas in 2008

Country or area	Value (million US$)	Avg. Growth (%) 04-08	Growth (%) 07-08	World share %	Cum.
World	25275.4	4.4	2.9	100.0	
USA	5683.0	2.6	0.7	22.5	22.5
Japan	3876.3	-2.8	3.4	15.3	37.8
Spain	3024.3	6.2	1.9	12.0	49.8
Italy	1810.4	7.6	1.3	7.2	56.9
France	1538.1	5.2	4.9	6.1	63.0
China, Hong Kong SAR	1152.1	8.1	2.8	4.6	67.6
Belgium	849.6	10.5	6.5	3.4	71.0
Rep. of Korea	817.4	7.3	-6.9	3.2	74.2
China	746.9	4.6	14.7	3.0	77.1
Canada	618.9	3.2	-8.7	2.4	79.6
United Kingdom	449.6	2.1	-9.0	1.8	81.4
Portugal	408.4	13.8	11.2	1.6	83.0
Netherlands	400.6	11.9	21.0	1.6	84.6
Germany	350.6	8.9	-4.6	1.4	86.0
Denmark	306.3	6.8	-3.5	1.2	87.2

037 Fish, crustaceans, molluscs, aquatic invertebrates, prepared, nes

Since 2004, the value (in current prices) of exports of prepared or preserved fish, crustaceans, molluscs, aquatic invertebrates, nes (SITC group 037) increased on average by 13.2 percent each year and amounted to US$21.5 bln in 2008 (table 2). Graph 1 shows that in 2008, its exports increased by 14.1 percent, compared to 18.6 percent for world exports of food and live animals (SITC section 0) and 15.3 percent for total world exports. It accounted for 2.3 percent of world exports of food and live animals (SITC section 0) and 0.1 percent of total world exports (table 1).

In 2008, China, Thailand and Germany were the top exporting countries (table 2). They accounted respectively for 22.9, 18 and 4.3 percent of world exports. Top destinations were USA, Japan and United Kingdom (table 3). By MDG regions (graph 2), Developed Europe, South-Eastern Asia and Eastern Asia were the three major exporting regions, with exports in 2008 valued respectively at US$5.5 bln, US$5.4 bln and US$5.2 bln. Developed Europe is also the major destination (with imports amounting to US$9.3 bln) resulting in a trade deficit of US$3.7 bln. South-Eastern Asia and Eastern Asia recorded trade surpluses amounting respectively to US$5 bln and US$4.4 bln.

Table 1: Imports (Imp.) and exports (Exp.), 1994-2008, in current prices

		1994	1995	1996	1997	1998	1999	2000	2001	2002	2003	2004	2005	2006	2007	2008
Values in Bln US$	Imp.	7.9	9.1	9.5	9.4	9.4	9.5	9.8	9.8	10.6	11.6	13.1	14.2	15.6	17.2	19.8
	Exp.	7.8	8.8	9.4	9.5	9.1	9.0	9.4	9.6	10.1	11.5	13.1	14.6	17.1	18.8	21.5
As a percentage of SITC section (%)	Imp.	2.1	2.1	2.1	2.2	2.2	2.3	2.4	2.3	2.4	2.3	2.2	2.2	2.2	2.1	2.0
	Exp.	2.2	2.1	2.2	2.2	2.2	2.3	2.4	2.4	2.4	2.4	2.4	2.4	2.5	2.4	2.3
As a percentage of world trade (%)	Imp.	0.2	0.2	0.2	0.2	0.2	0.2	0.2	0.2	0.2	0.2	0.1	0.1	0.1	0.1	0.1
	Exp.	0.2	0.2	0.2	0.2	0.2	0.2	0.1	0.2	0.2	0.2	0.1	0.1	0.1	0.1	0.1

Graph 1: Annual growth rates of exports, 1994–2008

(In percentage by year)

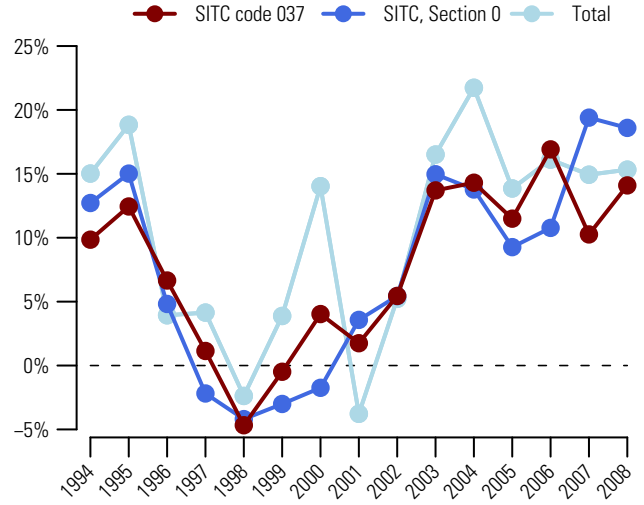

Graph 2: Trade Balance by MDG regions 2008

(Bln US$)

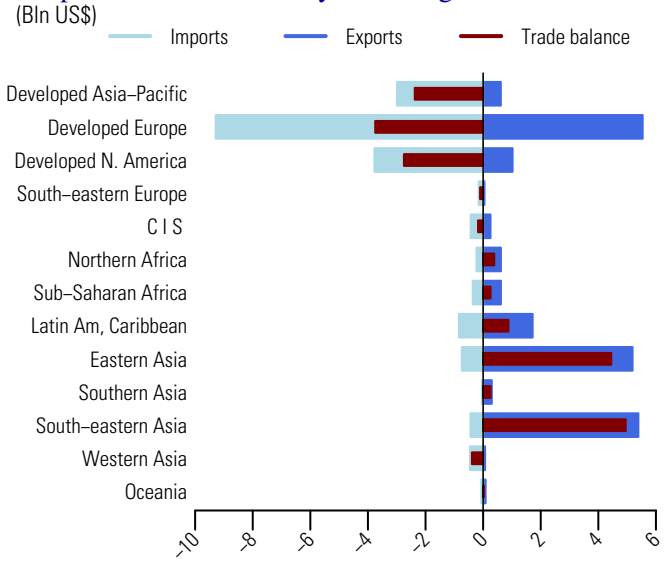

Table 2: Top exporting countries or areas in 2008

Country or area	Value (million US$)	Avg. Growth (%) 04-08	Growth (%) 07-08	World share %	Cum.
World	21473.3	13.2	14.1	100.0	
China	4916.7	17.3	9.5	22.9	22.9
Thailand	3874.7	14.5	22.3	18.0	40.9
Germany	919.9	16.9	19.0	4.3	45.2
Denmark	864.9	9.9	9.0	4.0	49.3
Ecuador	814.9	25.4	39.5	3.8	53.0
Spain	792.0	13.0	18.9	3.7	56.7
Morocco	609.1	14.4	25.2	2.8	59.6
Indonesia	506.2	20.1	33.3	2.4	61.9
Viet Nam	*497.7*	24.8	10.6	2.3	64.2
USA	486.9	4.0	12.0	2.3	66.5
Netherlands	485.9	6.4	9.4	2.3	68.8
Japan	470.7	12.9	-3.1	2.2	71.0
Canada	417.5	-0.6	-0.3	1.9	72.9
Poland	394.3	29.7	39.1	1.8	74.8
Chile	386.0	11.2	8.7	1.8	76.5

Table 3: Top importing countries or areas in 2008

Country or area	Value (million US$)	Avg. Growth (%) 04-08	Growth (%) 07-08	World share %	Cum.
World	19814.2	10.9	15.0	100.0	
USA	3301.2	6.4	11.0	16.7	16.7
Japan	2437.0	-2.6	-4.5	12.3	29.0
United Kingdom	1499.4	12.2	16.6	7.6	36.5
France	1337.5	10.7	16.6	6.8	43.3
Italy	1321.8	12.5	14.0	6.7	49.9
Germany	1082.2	12.7	11.6	5.5	55.4
Spain	759.1	20.9	11.8	3.8	59.2
Belgium	517.0	15.7	12.1	2.6	61.9
Denmark	510.4	13.4	27.2	2.6	64.4
Australia	496.8	20.7	37.8	2.5	66.9
Canada	467.7	9.1	10.8	2.4	69.3
Netherlands	437.4	20.7	29.1	2.2	71.5
Sweden	319.9	9.8	10.0	1.6	73.1
Rep. of Korea	315.8	8.1	-3.0	1.6	74.7
China, Hong Kong SAR	245.2	6.0	20.7	1.2	75.9

Source: UN Comtrade

Since 2004, exports of unmilled wheat, meslin (SITC group 041) increased more than twofold (on average by 23.4 percent each year) and neared US$45 bln in 2008 (table 2). Graph 1 shows that in 2008, its exports increased by 48.2 percent, compared to 18.6 percent for world exports of food and live animals (SITC section 0) and 15.3 percent for total world exports. It accounted for 4.7 percent of world exports of food and live animals (SITC section 0) and 0.3 percent of total world exports (table 1).

USA, the top exporting country accounted for 25.2 percent of world exports in 2008 (table 2). Other major exporting countries include Canada and France, respectively with 14.7 and 12.5 percent. Top importing countries were Japan, Italy and Egypt (table 3). By MDG regions (graph 2), Developed Europe accounted for a large share of trade in unmilled wheat, meslin (SITC group 041). In 2008, its exports and imports were valued respectively at US$12.6 bln and US$10.1 bln, resulting in a trade surplus of US$2.5 bln. Larger trade surpluses were recorded by Developed North America (US $+16.8 bln) and Commonwealth of Independent States US$+4.9 bln). Top trade deficits were recorded by Northern Africa (US$-6.7 bln) and Western Asia (US$-4.4 bln).

Table 1: Imports (Imp.) and exports (Exp.), 1994-2008, in current prices

		1994	1995	1996	1997	1998	1999	2000	2001	2002	2003	2004	2005	2006	2007	2008
Values in Bln US$	Imp.	15.3	19.2	22.7	19.2	16.6	15.5	15.3	15.7	16.6	17.4	21.5	20.8	22.2	33.0	46.5
	Exp.	13.8	17.4	20.5	18.4	15.4	14.3	14.0	14.6	15.4	15.8	19.4	17.8	20.6	30.3	45.0
As a percentage of SITC section (%)	Imp.	4.1	4.5	5.1	4.4	3.9	3.7	3.7	3.7	3.7	3.4	3.7	3.3	3.2	4.0	4.8
	Exp.	3.8	4.2	4.7	4.3	3.8	3.6	3.6	3.6	3.7	3.2	3.5	2.9	3.1	3.8	4.7
As a percentage of world trade (%)	Imp.	0.4	0.4	0.4	0.3	0.3	0.3	0.2	0.2	0.3	0.2	0.2	0.2	0.2	0.2	0.3
	Exp.	0.3	0.3	0.4	0.3	0.3	0.3	0.2	0.2	0.2	0.2	0.2	0.2	0.2	0.2	0.3

Graph 1: Annual growth rates of exports, 1994–2008

(In percentage by year)

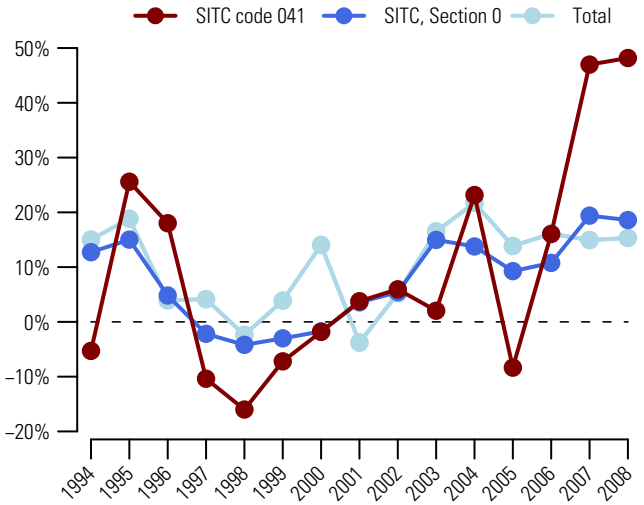

Graph 2: Trade Balance by MDG regions 2008

(Bln US$)

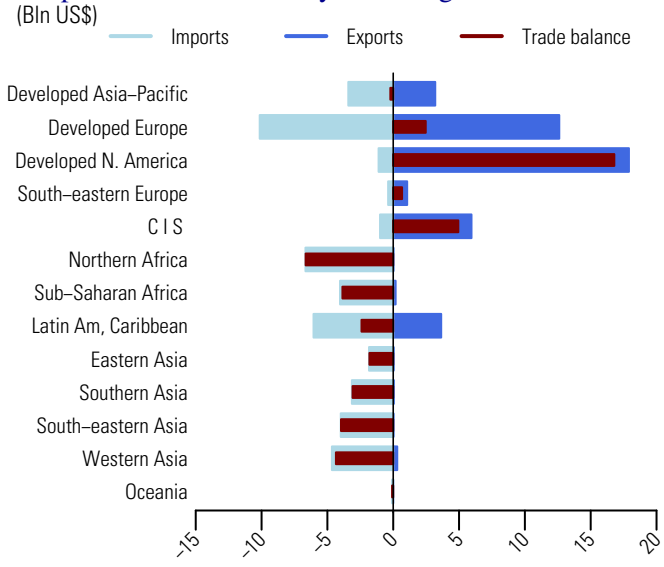

Table 2: Top exporting countries or areas in 2008

Country or area	Value (million US$)	Avg. Growth (%) 04-08	Growth (%) 07-08	World share %	Cum.
World	44954.9	23.4	48.2	100.0	
USA	11306.3	21.5	35.5	25.2	25.2
Canada	6597.3	25.2	50.5	14.7	39.8
France	5624.3	22.0	59.7	12.5	52.3
Australia	3192.5	0.9	95.8	7.1	59.4
Russian Federation	2864.4	52.0	-20.6	6.4	65.8
Argentina	2547.2	16.9	26.4	5.7	71.5
Germany	2516.3	37.1	115.9	5.6	77.1
Ukraine	1605.2	53.5	744.6	3.6	80.6
Kazakhstan	1458.8	39.1	24.6	3.2	83.9
United Kingdom	743.7	18.2	60.8	1.7	85.5
Hungary	663.6	44.6	57.7	1.5	87.0
Mexico	589.6	86.0	294.9	1.3	88.3
Romania	559.6	231.1	779.2	1.2	89.6
Bulgaria	479.1	56.4	655.9	1.1	90.6
Belgium	415.5	24.4	65.4	0.9	91.6

Table 3: Top importing countries or areas in 2008

Country or area	Value (million US$)	Avg. Growth (%) 04-08	Growth (%) 07-08	World share %	Cum.
World	46519.8	21.3	40.8	100.0	
Japan	3277.3	26.5	100.4	7.0	7.0
Italy	2272.3	15.7	21.7	4.9	11.9
Egypt	2111.0	30.5	35.5	4.5	16.5
Algeria	*1977.1*	17.8	41.8	4.3	20.7
Indonesia	1975.5	23.9	67.2	4.2	25.0
Brazil	1873.6	26.6	34.6	4.0	29.0
Pakistan	1623.0	61.6	1707.0	3.5	32.5
Morocco	1613.5	30.4	42.9	3.5	35.9
Netherlands	1508.0	24.5	38.4	3.2	39.2
Turkey	1483.2	60.8	160.0	3.2	42.4
Spain	1430.4	17.3	49.6	3.1	45.5
Rep. of Korea	1274.4	17.9	53.9	2.7	48.2
Mexico	1246.9	19.2	45.7	2.7	50.9
Belgium	1137.2	19.6	23.8	2.4	53.3
USA	1099.8	60.1	112.4	2.4	55.7

042 Rice

Since 2004, the value (in current prices) of exports of rice (SITC group 042) increased more than twofold (on average by 22.9 percent each year) and neared US$20 bln in 2008 (table 2). Graph 1 shows that in 2008, its exports increased by 50.8 percent, compared to 18.6 percent for world exports of food and live animals (SITC section 0) and 15.3 percent for total world exports. It accounted for 2.1 percent of world exports of food and live animals (SITC section 0) and 0.1 percent of total world exports (table 1).

In 2008, Thailand, the top exporting country accounted for nearly a third (30.7 percent) of world exports (table 2). Other major exporting countries were India and Pakistan, respectively with 14.3 and 12.2 percent. Top importing countries were Philippines, United Arab Emirates and Malaysia (table 3). By MDG regions (graph 2), top trade surpluses were recorded by South-Eastern Asia (US$+4.5 bln), Southern Asia (US$+4.5 bln) and Developed North America (US$+1.3 bln). Top trade deficits were recorded by Sub-Saharan Africa (US$-3.5 bln), Western Asia (US$-3.4 bln) and Developed Europe (US$-1.3 bln).

Table 1: Imports (Imp.) and exports (Exp.), 1994-2008, in current prices

		1994	1995	1996	1997	1998	1999	2000	2001	2002	2003	2004	2005	2006	2007	2008
Values in Bln US$	Imp.	6.9	6.8	8.5	7.6	9.0	8.2	6.6	6.4	6.5	7.4	9.0	10.0	10.6	13.2	19.6
	Exp.	6.2	7.5	7.6	7.7	9.6	7.9	6.5	6.9	6.7	7.3	8.7	10.1	10.6	13.2	19.9
As a percentage of SITC section (%)	Imp.	1.9	1.6	1.9	1.8	2.1	2.0	1.6	1.5	1.5	1.4	1.5	1.6	1.5	1.6	2.0
	Exp.	1.7	1.8	1.7	1.8	2.4	2.0	1.7	1.7	1.6	1.5	1.6	1.7	1.6	1.7	2.1
As a percentage of world trade (%)	Imp.	0.2	0.1	0.2	0.1	0.2	0.1	0.1	0.1	0.1	0.1	0.1	0.1	0.1	0.1	0.1
	Exp.	0.1	0.1	0.1	0.1	0.2	0.1	0.1	0.1	0.1	0.1	0.1	0.1	0.1	0.1	0.1

Graph 1: Annual growth rates of exports, 1994–2008

(In percentage by year)

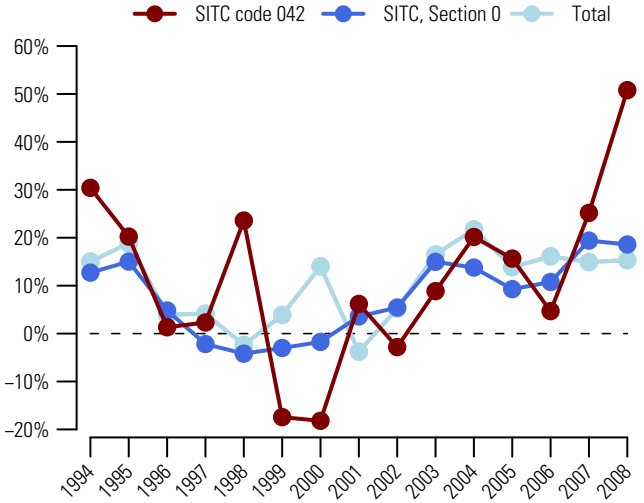

Graph 2: Trade Balance by MDG regions 2008

(Bln US$)

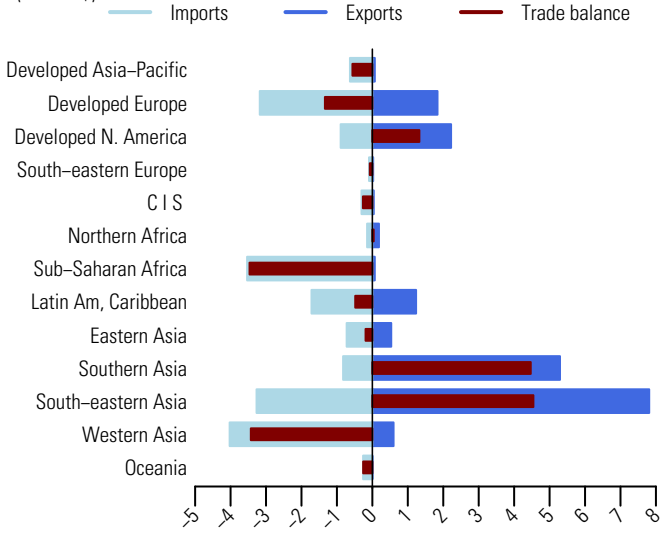

Table 2: Top exporting countries or areas in 2008

Country or area	Value (million US$)	Avg. Growth (%) 04-08	Growth (%) 07-08	World share %	Cum.
World	19915.1	22.9	50.8	100.0	
Thailand	6107.6	22.7	76.0	30.7	30.7
India	2843.3	24.6	20.8	14.3	44.9
Pakistan	2439.6	37.5	112.9	12.2	57.2
USA	2213.9	17.3	58.6	11.1	68.3
Viet Nam	*1647.8*	14.8	10.6	8.3	76.6
Italy	818.1	20.8	50.6	4.1	80.7
United Arab Emirates	518.8	61.4	185.9	2.6	83.3
China	481.4	20.0	0.6	2.4	85.7
Uruguay	444.3	25.3	58.3	2.2	87.9
Brazil	311.6	152.6	484.0	1.6	89.5
Belgium	283.3	15.0	36.8	1.4	90.9
Argentina	236.5	33.7	59.2	1.2	92.1
Netherlands	194.7	43.7	72.3	1.0	93.1
Egypt	181.5	-6.0	-54.7	0.9	94.0
Spain	163.2	-0.8	6.8	0.8	94.8

Table 3: Top importing countries or areas in 2008

Country or area	Value (million US$)	Avg. Growth (%) 04-08	Growth (%) 07-08	World share %	Cum.
World	19605.6	21.4	48.0	100.0	
Philippines	1956.8	65.1	199.4	10.0	10.0
United Arab Emirates	1517.5	51.8	121.6	7.7	17.7
Malaysia	811.9	53.3	159.5	4.1	21.9
Saudi Arabia	*799.0*	10.5	27.6	4.1	25.9
Senegal	646.2	27.8	77.6	3.3	29.2
United Kingdom	638.4	20.5	63.9	3.3	32.5
USA	597.5	20.3	37.3	3.0	35.5
France	541.9	15.1	46.9	2.8	38.3
Bangladesh	*502.3*	58.7	27.5	2.6	40.9
Côte d'Ivoire	468.3	21.5	43.6	2.4	43.3
South Africa	464.5	22.6	55.3	2.4	45.6
Japan	415.2	4.8	12.4	2.1	47.7
Germany	372.8	19.1	48.9	1.9	49.6
Mexico	370.8	19.0	49.7	1.9	51.5
Oman	351.0	43.8	266.0	1.8	53.3

Source: UN Comtrade

Since 2004, the value (in current prices) of exports of unmilled barley (SITC group 043) increased more than twofold (on average by 24 percent each year) to reach US$7.7 bln in 2008 (table 2). Graph 1 shows that in 2008, its exports increased by 41.2 percent, compared to 18.6 percent for world exports of food and live animals (SITC section 0) and 15.3 percent for total world exports. It accounted for 0.8 percent of world exports in food and live animals (SITC section 0) and less than 0.1 percent of total world exports (table 1).

In 2008, France, Ukraine and Australia were the top exporting countries (table 2). They accounted respectively for 19.6, 18.3 and 13.7 percent of world exports. With one-third of world imports (34 percent), Saudi Arabia was the top importing country. Other major destinations were Japan and Belgium (table 3). By MDG regions (graph 2), Commonwealth of Independent States and Developed Europe recorded trade surpluses amounting respectively to US$1.8 bln and US$0.8 bln while Western Asia recorded a deficit exceeding US$3 bln.

Table 1: Imports (Imp.) and exports (Exp.), 1994-2008, in current prices

		1994	1995	1996	1997	1998	1999	2000	2001	2002	2003	2004	2005	2006	2007	2008
Values in Bln US$	Imp.	2.7	3.4	3.9	3.4	2.3	2.5	2.9	2.7	2.6	2.8	3.5	4.0	4.0	6.0	8.0
	Exp.	2.4	2.8	3.8	3.3	2.1	2.4	2.8	2.4	2.5	2.9	3.3	3.6	3.5	5.4	7.7
As a percentage of SITC section (%)	Imp.	0.7	0.8	0.9	0.8	0.5	0.6	0.7	0.6	0.6	0.6	0.6	0.6	0.6	0.7	0.8
	Exp.	0.7	0.7	0.9	0.8	0.5	0.6	0.7	0.6	0.6	0.6	0.6	0.6	0.5	0.7	0.8
As a percentage of world trade (%)	Imp.	0.1	0.1	0.1	0.1	0.0	0.0	0.0	0.0	0.0	0.0	0.0	0.0	0.0	0.0	0.0
	Exp.	0.1	0.1	0.1	0.1	0.0	0.0	0.0	0.0	0.0	0.0	0.0	0.0	0.0	0.0	0.0

Graph 1: Annual growth rates of exports, 1994–2008

(In percentage by year)

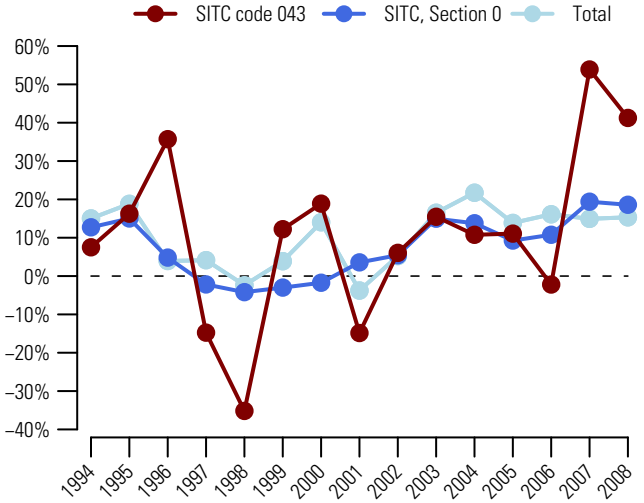

Graph 2: Trade Balance by MDG regions 2008

(Bln US$)

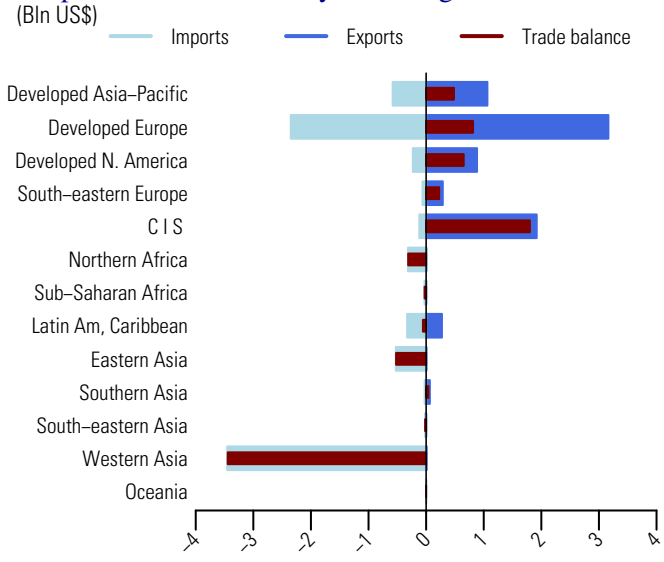

Table 2: Top exporting countries or areas in 2008

Country or area	Value (million US$)	Avg. Growth (%) 04-08	Growth (%) 07-08	World share %	Cum.
World	7678.5	24.0	41.2	100.0	
France	1505.6	17.0	26.8	19.6	19.6
Ukraine	1405.3	39.6	274.4	18.3	37.9
Australia	1055.1	2.5	138.4	13.7	51.7
Canada	689.5	28.3	52.8	9.0	60.6
Germany	483.6	35.3	-27.2	6.3	66.9
Russian Federation	323.9	32.5	-22.2	4.2	71.1
Argentina	262.0	69.5	180.3	3.4	74.6
Denmark	199.2	14.9	28.6	2.6	77.2
USA	194.2	50.2	20.9	2.5	79.7
Romania	164.8	124.7	341.1	2.1	81.8
United Kingdom	161.2	10.4	20.2	2.1	83.9
Kazakhstan	156.6	52.5	40.7	2.0	86.0
Hungary	124.8	57.9	42.1	1.6	87.6
Bulgaria	123.2	35.0	186.5	1.6	89.2
Spain	113.0	76.3	-53.6	1.5	90.7

Table 3: Top importing countries or areas in 2008

Country or area	Value (million US$)	Avg. Growth (%) 04-08	Growth (%) 07-08	World share %	Cum.
World	8041.6	23.2	34.7	100.0	
Saudi Arabia	*2734.1*	49.1	27.6	34.0	34.0
Japan	580.8	21.6	40.3	7.2	41.2
Belgium	509.7	24.3	53.8	6.3	47.6
China	484.3	10.9	81.5	6.0	53.6
Germany	415.8	34.2	31.6	5.2	58.8
Netherlands	391.1	21.0	24.5	4.9	63.6
Jordan	238.7	23.3	4.0	3.0	66.6
USA	217.9	31.0	108.5	2.7	69.3
Italy	183.6	-4.3	13.9	2.3	71.6
Denmark	180.6	41.5	289.0	2.2	73.8
Tunisia	158.8	57.6	-23.5	2.0	75.8
Colombia	117.2	33.4	90.2	1.5	77.3
Morocco	104.5	35.5	-29.0	1.3	78.6
Poland	93.8	26.7	27.8	1.2	79.7
Turkey	92.1	23.3	577.7	1.1	80.9

Source: UN Comtrade

044 Maize (not including sweet corn), unmilled

Since 2004, exports of unmilled maize (SITC group 044) increased more than twofold (on average by 23.4 percent each year) to reach US$27.1 bln in 2008 (table 2). Graph 1 shows that in 2008, its exports increased by 32.1 percent, compared to 18.6 percent for world exports of food and live animals (SITC section 0) and 15.3 percent for total world exports. It accounted for 2.9 percent of world exports in food and live animals (SITC section 0) and 0.2 percent of total world exports (table 1).

In 2008, USA was the top exporting country: it accounted for 51.2 percent of exports (table 2). Other major exporting countries were Argentina and France. Top destinations were Japan, Republic of Korea and Mexico (table 3). By MDG regions (graph 2), Developed North America recorded a trade surplus amounting to US$13.1 bln in 2008. Top trade deficits were recorded by Developed Asia-Pacific (US$-5.6 bln), Eastern Asia (US$-4.1 bln) and Developed Europe (US$-2.6 bln).

Table 1: Imports (Imp.) and exports (Exp.), 1994-2008, in current prices

		1994	1995	1996	1997	1998	1999	2000	2001	2002	2003	2004	2005	2006	2007	2008
Values in Bln US$	Imp.	9.5	12.4	14.2	11.7	10.2	9.9	10.2	10.1	11.1	12.7	14.5	13.7	15.2	23.6	30.7
	Exp.	8.7	10.9	12.8	10.2	9.2	8.7	8.8	8.9	9.9	11.1	11.7	11.2	13.2	20.5	27.1
As a percentage of SITC section (%)	Imp.	2.6	2.9	3.2	2.7	2.4	2.4	2.5	2.4	2.5	2.5	2.5	2.1	2.2	2.8	3.2
	Exp.	2.4	2.6	3.0	2.4	2.3	2.2	2.3	2.2	2.3	2.3	2.1	1.9	2.0	2.6	2.9
As a percentage of world trade (%)	Imp.	0.2	0.2	0.3	0.2	0.2	0.2	0.2	0.2	0.2	0.2	0.2	0.1	0.1	0.2	0.2
	Exp.	0.2	0.2	0.2	0.2	0.2	0.2	0.1	0.1	0.2	0.1	0.1	0.1	0.1	0.1	0.2

Graph 1: Annual growth rates of exports, 1994–2008

(In percentage by year)

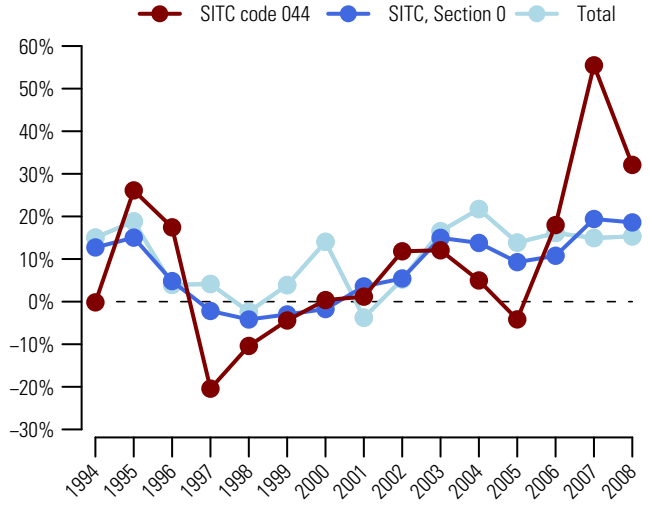

Graph 2: Trade Balance by MDG regions 2008

(Bln US$)

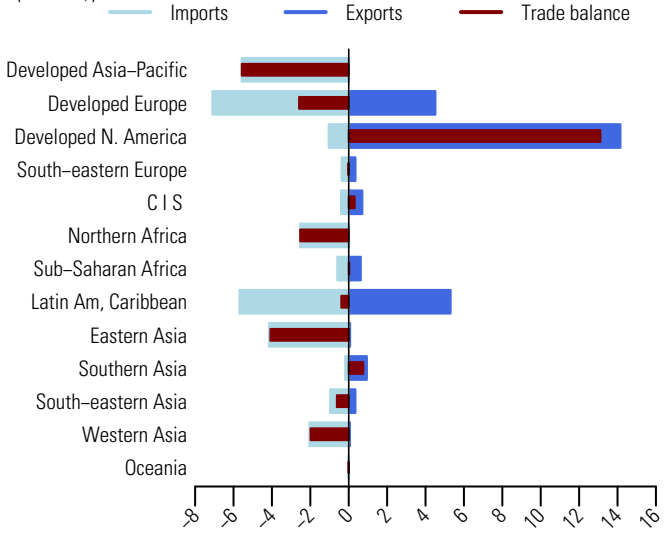

Table 2: Top exporting countries or areas in 2008

Country or area	Value (million US$)	Avg. Growth (%) 04-08	Growth (%) 07-08	World share %	Cum.
World	27 123.3	23.4	32.1	100.0	
USA	13 884.5	22.6	37.5	51.2	51.2
Argentina	3 530.9	31.1	56.7	13.0	64.2
France	2 325.4	12.8	52.7	8.6	72.8
Brazil	1 405.2	23.8	-26.8	5.2	78.0
Hungary	981.4	38.1	-11.1	3.6	81.6
India	923.8	48.7	194.6	3.4	85.0
Ukraine	670.2	41.1	282.5	2.5	87.5
South Africa	529.8	47.1	1531.0	2.0	89.4
Canada	268.8	45.2	105.4	1.0	90.4
Germany	251.9	2.9	18.2	0.9	91.3
Thailand	216.3	11.6	109.7	0.8	92.1
Belgium	183.1	35.5	43.0	0.7	92.8
Austria	180.4	15.2	25.5	0.7	93.5
Romania	179.9	42.7	75.4	0.7	94.1
Paraguay	173.0	50.9	-35.8	0.6	94.8

Table 3: Top importing countries or areas in 2008

Country or area	Value (million US$)	Avg. Growth (%) 04-08	Growth (%) 07-08	World share %	Cum.
World	30 705.3	20.6	30.3	100.0	
Japan	5 578.1	17.4	45.1	18.2	18.2
Rep. of Korea	2 820.0	18.5	54.5	9.2	27.4
Mexico	2 391.4	33.8	53.9	7.8	35.1
Spain	1 626.3	32.1	1.8	5.3	40.4
Other Asia, nes	1 287.1	12.0	36.2	4.2	44.6
Netherlands	1 187.5	26.1	35.3	3.9	48.5
Egypt	975.3	27.9	4.3	3.2	51.7
Colombia	935.1	29.5	37.5	3.0	54.7
Germany	747.1	19.8	11.7	2.4	57.1
Algeria	*733.6*	25.2	41.8	2.4	59.5
Italy	725.3	20.5	10.8	2.4	61.9
Malaysia	669.0	18.4	9.6	2.2	64.1
Canada	619.4	24.9	33.8	2.0	66.1
Saudi Arabia	*594.9*	41.9	27.6	1.9	68.0
Morocco	530.2	27.3	18.7	1.7	69.8

Source: UN Comtrade

Cereals, unmilled (other than wheat, rice, barley and maize) 045

Since 2004, the value (in current prices) of exports of unmilled cereals, other than wheat, rice, barley and maize (SITC group 045) increased more than twofold (on average by 22.1 percent each year) to US$3.5 bln in 2008 (table 2). Graph 1 shows that in 2008, its exports increased by 27.5 percent, compared to 18.6 percent for world exports of food and live animals (SITC section 0) and 15.3 percent for total world exports. It accounted for 0.4 percent of world exports of food and live animals (SITC section 0) and less than 0.1 percent of total world exports (table 1).

In 2008, top exporting countries were USA, Canada and Argentina (table 2). They accounted respectively for 38.4, 20.4 and 5.6 percent of world exports. USA was also the top destination: it accounted for 14.5 percent of world imports. Other major destinations include Spain and Japan (table 3). By MDG regions (graph 2), Developed North America recorded a surplus amounting to US$1.4 bln. Top deficits were recorded by Developed Europe (US$-1.1 bln) and Developed Asia-Pacific (US$-0.5 bln).

Table 1: Imports (Imp.) and exports (Exp.), 1994-2008, in current prices

		1994	1995	1996	1997	1998	1999	2000	2001	2002	2003	2004	2005	2006	2007	2008
Values in Bln US$	Imp.	1.7	1.9	2.5	1.8	1.5	1.5	1.6	1.6	1.7	1.8	1.9	1.8	2.0	3.0	4.2
	Exp.	1.5	1.7	2.2	1.5	1.4	1.3	1.4	1.4	1.5	1.5	1.6	1.6	1.8	2.8	3.5
As a percentage of SITC section (%)	Imp.	0.5	0.4	0.6	0.4	0.4	0.4	0.4	0.4	0.4	0.3	0.3	0.3	0.3	0.4	0.4
	Exp.	0.4	0.4	0.5	0.4	0.3	0.3	0.4	0.4	0.3	0.3	0.3	0.3	0.3	0.3	0.4
As a percentage of world trade (%)	Imp.	0.0	0.0	0.0	0.0	0.0	0.0	0.0	0.0	0.0	0.0	0.0	0.0	0.0	0.0	0.0
	Exp.	0.0	0.0	0.0	0.0	0.0	0.0	0.0	0.0	0.0	0.0	0.0	0.0	0.0	0.0	0.0

Graph 1: Annual growth rates of exports, 1994–2008

(In percentage by year)

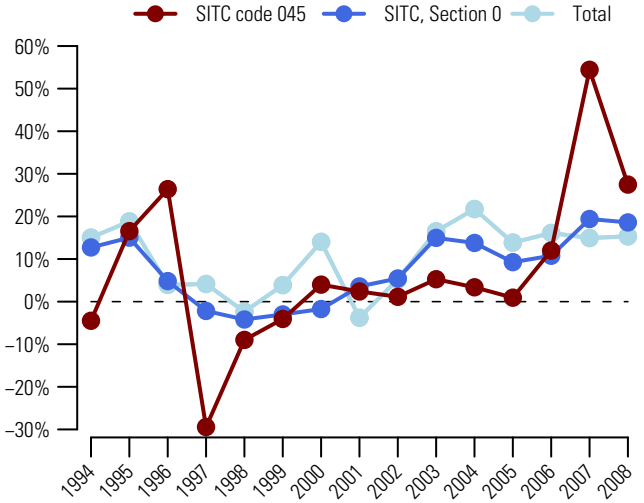

Graph 2: Trade Balance by MDG regions 2008

(Bln US$)

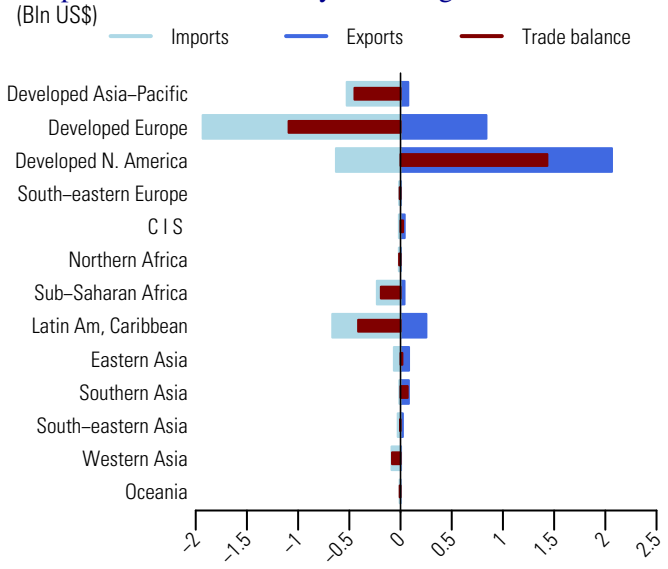

Table 2: Top exporting countries or areas in 2008

Country or area	Value (million US$)	Avg. Growth (%) 04-08	Growth (%) 07-08	World share %	Cum.
World	3512.0	22.1	27.5	100.0	
USA	1349.8	21.9	20.7	38.4	38.4
Canada	715.0	31.6	30.2	20.4	58.8
Argentina	195.2	70.3	31.0	5.6	64.4
Germany	162.8	-6.4	3.3	4.6	69.0
Finland	113.1	22.9	63.9	3.2	72.2
France	94.1	18.4	51.7	2.7	74.9
Netherlands	91.2	38.3	32.7	2.6	77.5
China	82.5	3.8	-22.3	2.3	79.8
India	80.3	44.3	287.4	2.3	82.1
Australia	75.5	12.6	337.0	2.1	84.3
Sweden	61.8	1.2	53.0	1.8	86.0
Belgium	56.0	54.0	94.1	1.6	87.6
Poland	34.2	24.2	-1.8	1.0	88.6
United Kingdom	34.0	28.3	183.3	1.0	89.6
Lithuania	32.9	100.0	158.6	0.9	90.5

Table 3: Top importing countries or areas in 2008

Country or area	Value (million US$)	Avg. Growth (%) 04-08	Growth (%) 07-08	World share %	Cum.
World	4233.4	22.5	41.1	100.0	
USA	614.8	28.9	47.9	14.5	14.5
Spain	547.5	42.6	44.7	12.9	27.5
Japan	467.5	8.4	21.5	11.0	38.5
Mexico	441.2	-0.8	12.1	10.4	48.9
Netherlands	232.5	30.9	38.7	5.5	54.4
Germany	232.0	62.9	40.0	5.5	59.9
Belgium	186.9	30.7	40.7	4.4	64.3
France	147.2	57.8	83.1	3.5	67.8
Italy	144.1	9.3	41.6	3.4	71.2
Denmark	91.3	37.9	54.2	2.2	73.3
Ethiopia	84.7	195.5	>	2.0	75.3
Chile	83.0	69.0	287.0	2.0	77.3
United Kingdom	57.4	32.1	6.2	1.4	78.7
New Zealand	56.9	76.7	419.2	1.3	80.0
Portugal	56.1	40.6	154.3	1.3	81.3

Source: UN Comtrade

046 Meal and flour of wheat and flour of meslin

Since 2004, the value (in current prices) of exports of meal, flour of wheat and flour of meslin (SITC group 046) increased more than twofold (on average by 25.2 percent each year) to reach US$5.6 bln. Graph 1 shows that in 2008, its exports increased by 49.1 percent, compared to 18.6 percent for world exports of food and live animals (SITC section 0) and 15.3 percent for total world exports. It accounted for 0.6 percent of world exports of food and live animals (SITC section 0) and less than 0.1 percent of total world exports (table 1).

In 2008, top exporting countries were Kazakhstan, Turkey and France (table 2). They accounted respectively for 15.1, 11.4 and 8.1 percent of world exports. Brazil, Indonesia and Uzbekistan were the top destinations (table 3). By MDG regions (graph 2), top surpluses were recorded by Developed Europe (US$+674 mln), Western Asia (US$+616 mln) and Commonwealth of Independent States (US$+572 mln). Top deficits were recorded by Sub-Saharan Africa (US$-447 mln) and South-Eastern Asia (US$-431 mln).

Table 1: Imports (Imp.) and exports (Exp.), 1994-2008, in current prices

		1994	1995	1996	1997	1998	1999	2000	2001	2002	2003	2004	2005	2006	2007	2008
Values in Bln US$	Imp.	2.4	2.9	3.4	2.7	2.2	1.7	1.8	1.6	1.7	1.8	2.2	2.4	2.6	3.5	4.9
	Exp.	2.3	2.8	3.2	2.9	2.2	1.9	1.8	1.8	1.9	2.1	2.3	2.5	2.5	3.8	5.6
As a percentage of SITC section (%)	Imp.	0.6	0.7	0.8	0.6	0.5	0.4	0.4	0.4	0.4	0.4	0.4	0.4	0.4	0.4	0.5
	Exp.	0.6	0.7	0.7	0.7	0.5	0.5	0.5	0.4	0.4	0.4	0.4	0.4	0.4	0.5	0.6
As a percentage of world trade (%)	Imp.	0.1	0.1	0.1	0.0	0.0	0.0	0.0	0.0	0.0	0.0	0.0	0.0	0.0	0.0	0.0
	Exp.	0.1	0.1	0.1	0.1	0.0	0.0	0.0	0.0	0.0	0.0	0.0	0.0	0.0	0.0	0.0

Graph 1: Annual growth rates of exports, 1994–2008

(In percentage by year)

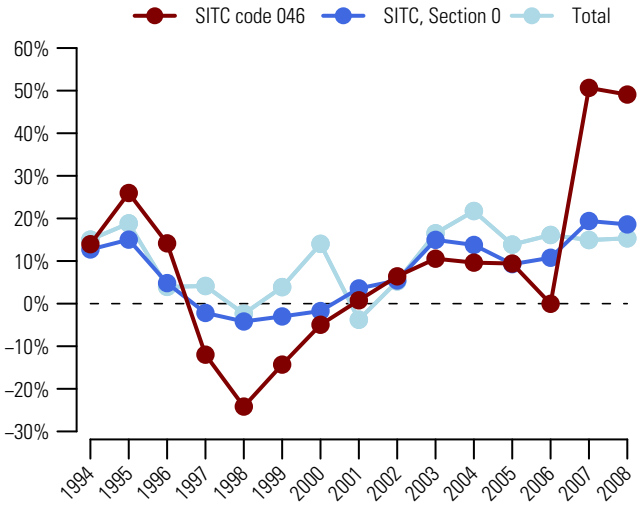

Graph 2: Trade Balance by MDG regions 2008

(Bln US$)

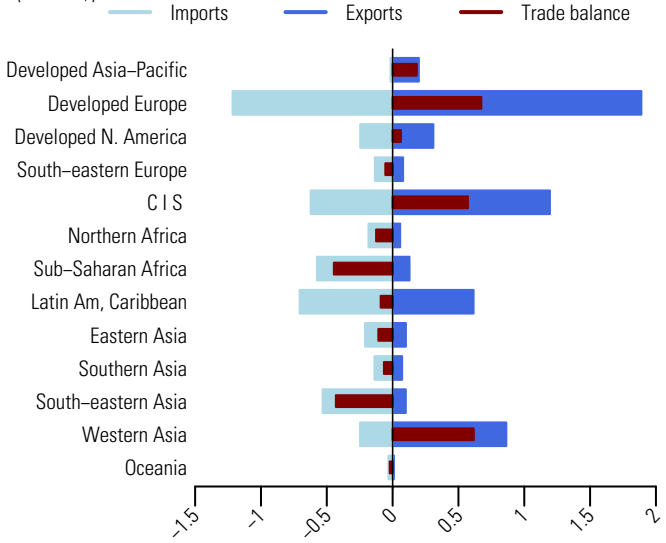

Table 2: Top exporting countries or areas in 2008

Country or area	Value (million US$)	Avg. Growth (%) 04-08	Growth (%) 07-08	World share %	Cum.
World	5621.0	25.2	49.1	100.0	
Kazakhstan	849.3	73.2	150.4	15.1	15.1
Turkey	640.7	33.2	45.7	11.4	26.5
France	454.6	16.7	44.6	8.1	34.6
Argentina	444.2	164.2	74.5	7.9	42.5
Belgium	400.5	15.9	40.4	7.1	49.6
Germany	321.8	14.7	44.8	5.7	55.3
Russian Federation	201.1	55.0	113.3	3.6	58.9
Canada	156.2	14.8	47.1	2.8	61.7
USA	153.2	18.8	7.8	2.7	64.4
Spain	127.3	5.3	56.3	2.3	66.7
Ukraine	124.5	203.7	290.3	2.2	68.9
United Arab Emirates	123.6	13.9	211.9	2.2	71.1
Australia	118.6	11.6	46.8	2.1	73.2
United Kingdom	108.2	29.6	49.4	1.9	75.1
Italy	92.7	-6.9	8.2	1.6	76.8

Table 3: Top importing countries or areas in 2008

Country or area	Value (million US$)	Avg. Growth (%) 04-08	Growth (%) 07-08	World share %	Cum.
World	4858.2	21.3	38.9	100.0	
Brazil	304.7	123.6	67.3	6.3	6.3
Indonesia	271.4	35.9	50.3	5.6	11.9
Uzbekistan	*250.9*	62.0	105.4	5.2	17.0
Netherlands	241.9	21.0	71.6	5.0	22.0
Libya	*169.9*	-17.6	-1.2	3.5	25.5
France	166.0	22.8	59.9	3.4	28.9
USA	163.2	19.2	62.5	3.4	32.3
Tajikistan	*154.1*	28.7	27.1	3.2	35.4
Belgium	123.9	30.4	49.0	2.5	38.0
Spain	122.9	75.3	11.8	2.5	40.5
Angola	*121.7*	14.9	11.6	2.5	43.0
Iraq	*119.3*	43.5	36.7	2.5	45.5
Bolivia	115.9	65.6	71.0	2.4	47.9
Afghanistan	115.6	...	-2.1	2.4	50.3
China, Hong Kong SAR	95.1	12.3	29.1	2.0	52.2

Source: UN Comtrade

Since 2004, exports of other cereal meals and flours (SITC group 047) increased twofold (on average by 20 percent each year) and amounted to US $1.2 bln in 2008 (table 2). Graph 1 shows that in 2008, its exports increased by 30.4 percent, compared to 18.6 percent for world exports of food and live animals (SITC section 0) and 15.3 percent for total world exports. It accounted for 0.1 percent of world exports of food and live animals (SITC section 0) and less than 0.1 percent of total world exports (table 1).

In 2008, USA was the top exporting country: it accounted for 16.7 percent of world exports (table 2). Other major exporting countries were Canada and France, respectively with 8.5 and 7.9 percent. USA was also the top destination, together with Spain and Honduras (table 3). By MDG regions (graph 2), Developed North America and South-Eastern Asia recorded trade surpluses amounting respectively to US$119 mln and US$35 mln. Sub-Saharan Africa and Western Asia recorded trade deficits amounting respectively to US$100 mln and US$83 mln.

Table 1: Imports (Imp.) and exports (Exp.), 1994-2008, in current prices

		1994	1995	1996	1997	1998	1999	2000	2001	2002	2003	2004	2005	2006	2007	2008
Values in Bln US$	Imp.	0.4	0.4	0.5	0.5	0.5	0.5	0.5	0.5	0.6	0.6	0.7	0.7	0.7	1.0	1.3
	Exp.	0.5	0.4	0.6	0.5	0.5	0.5	0.4	0.5	0.5	0.5	0.6	0.7	0.7	0.9	1.2
As a percentage of SITC section (%)	Imp.	0.1	0.1	0.1	0.1	0.1	0.1	0.1	0.1	0.1	0.1	0.1	0.1	0.1	0.1	0.1
	Exp.	0.1	0.1	0.1	0.1	0.1	0.1	0.1	0.1	0.1	0.1	0.1	0.1	0.1	0.1	0.1
As a percentage of world trade (%)	Imp.	0.0	0.0	0.0	0.0	0.0	0.0	0.0	0.0	0.0	0.0	0.0	0.0	0.0	0.0	0.0
	Exp.	0.0	0.0	0.0	0.0	0.0	0.0	0.0	0.0	0.0	0.0	0.0	0.0	0.0	0.0	0.0

Graph 1: Annual growth rates of exports, 1994–2008

(In percentage by year)

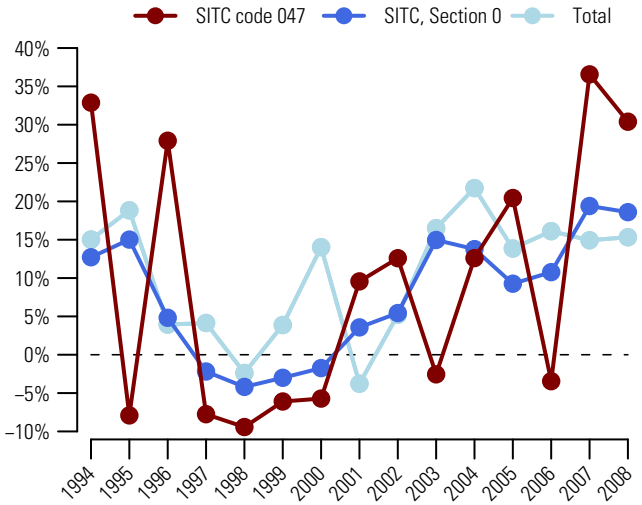

Graph 2: Trade Balance by MDG regions 2008

(Mln US$)

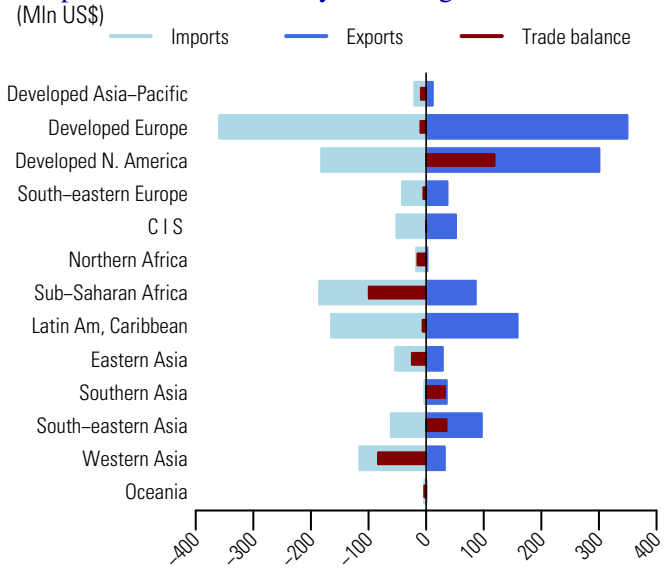

Table 2: Top exporting countries or areas in 2008

Country or area	Value (million US$)	Avg. Growth (%) 04-08	Growth (%) 07-08	World share %	Cum.
World	1191.9	20.0	30.4	100.0	
USA	199.6	15.2	3.9	16.7	16.7
Canada	101.1	23.8	42.3	8.5	25.2
France	94.3	10.9	27.6	7.9	33.1
Italy	90.5	17.0	22.5	7.6	40.7
Thailand	89.8	14.5	26.8	7.5	48.3
South Africa	60.5	73.6	566.8	5.1	53.4
Germany	38.9	12.6	24.4	3.3	56.6
El Salvador	37.8	47.6	3.4	3.2	59.8
Mexico	36.0	23.0	26.1	3.0	62.8
Serbia	35.1	...	35.2	2.9	65.7
Brazil	34.3	47.0	76.1	2.9	68.6
India	24.1	32.7	46.2	2.0	70.6
Netherlands	20.6	12.8	66.2	1.7	72.4
Russian Federation	19.0	52.2	67.5	1.6	74.0
Turkey	17.6	67.8	48.3	1.5	75.5

Table 3: Top importing countries or areas in 2008

Country or area	Value (million US$)	Avg. Growth (%) 04-08	Growth (%) 07-08	World share %	Cum.
World	1260.8	14.4	27.9	100.0	
USA	136.3	16.7	26.9	10.8	10.8
Spain	72.0	33.1	43.9	5.7	16.5
Honduras	*48.3*	44.2	34.9	3.8	20.4
Israel	48.0	23.1	87.5	3.8	24.2
Canada	45.4	12.6	23.1	3.6	27.8
Malaysia	40.6	5.8	66.7	3.2	31.0
Angola	*40.6*	11.0	4.5	3.2	34.2
Germany	38.8	15.2	35.2	3.1	37.3
France	31.4	14.1	18.2	2.5	39.8
Saudi Arabia	*28.3*	21.0	27.6	2.2	42.0
Zimbabwe	26.1	17.3	92.1	2.1	44.1
Netherlands	26.0	1.7	31.3	2.1	46.1
China	25.8	80.1	136.1	2.0	48.2
United Kingdom	25.5	16.0	25.1	2.0	50.2
Mexico	25.3	14.4	19.4	2.0	52.2

Source: UN Comtrade

048 Cereal, flour or starch preparations of fruits or vegetables

Since 2004, the value (in current prices) of exports of cereal, flour or starch preparations of fruit or vegetables (SITC group 048) increased on average by 14.4 percent each year and amounted to US$39.6 bln in 2008 (table 2). Graph 1 shows that in 2008, its exports increased by 21.2 percent, compared to 18.6 percent for world exports of food and live animals (SITC section 0) and 15.3 percent for total world exports. It accounted for 4.2 percent of world exports of food and live animals (SITC section 0) and 0.2 percent of total world exports (table 1).

In 2008, top exporting countries were Germany, Italy and France (table 2). They accounted respectively for 12.8, 10.3 and 8.4 percent of world exports. Top importing countries were USA, France and Germany (table 3). By MDG regions (graph 2), Developed Europe accounted for the majority of trade in cereal, flour or starch preparations of fruit or vegetables (SITC group 048). In 2008, its exports and imports amounted respectively to US $26 bln and US$21.6 bln, resulting in a trade surplus of US$4.4 bln. Sub-Saharan Africa recorded a trade deficit exceeding US$1 bln. Major trade deficits were also recorded by Latin America and the Caribbean (US$-1.1 bln) and Developed Asia-Pacific (US$-0.8 bln).

Table 1: Imports (Imp.) and exports (Exp.), 1994-2008, in current prices

		1994	1995	1996	1997	1998	1999	2000	2001	2002	2003	2004	2005	2006	2007	2008
Values in Bln US$	Imp.	11.3	13.5	14.1	13.6	13.8	14.0	13.6	14.8	16.7	19.9	23.1	24.9	27.3	33.3	40.0
	Exp.	10.6	12.7	14.3	14.3	14.1	13.9	13.5	14.6	16.6	19.9	23.1	25.0	27.6	32.7	39.6
As a percentage of SITC section (%)	Imp.	3.1	3.2	3.2	3.1	3.3	3.4	3.3	3.5	3.7	3.9	4.0	3.9	3.9	4.0	4.1
	Exp.	2.9	3.1	3.3	3.4	3.5	3.5	3.5	3.6	3.9	4.1	4.2	4.1	4.1	4.1	4.2
As a percentage of world trade (%)	Imp.	0.3	0.3	0.3	0.2	0.3	0.2	0.2	0.2	0.3	0.3	0.2	0.2	0.2	0.2	0.2
	Exp.	0.2	0.3	0.3	0.3	0.3	0.3	0.2	0.2	0.3	0.3	0.3	0.2	0.2	0.2	0.2

Graph 1: Annual growth rates of exports, 1994–2008

(In percentage by year)

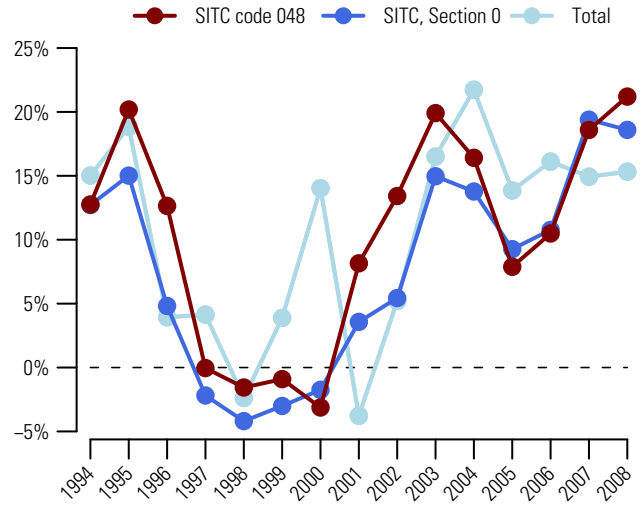

Graph 2: Trade Balance by MDG regions 2008

(Bln US$)

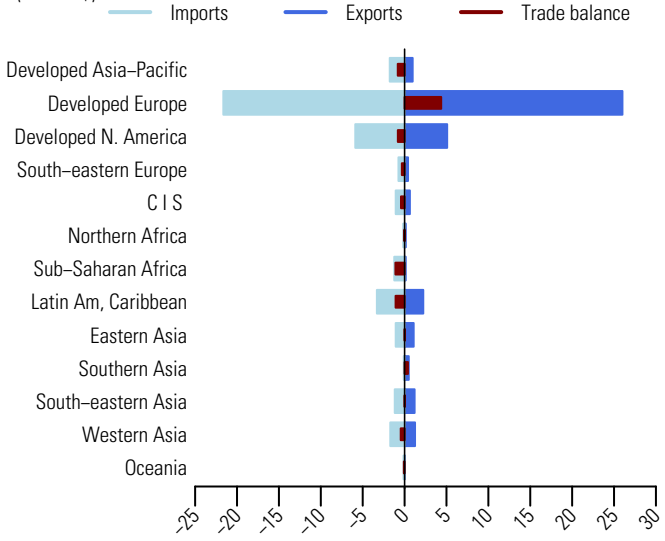

Table 2: Top exporting countries or areas in 2008

Country or area	Value (million US$)	Avg. Growth (%) 04-08	Growth (%) 07-08	World share %	Cum.
World	39639.9	14.4	21.2	100.0	
Germany	5065.7	16.2	27.4	12.8	12.8
Italy	4096.1	13.2	32.1	10.3	23.1
France	3321.6	10.3	15.9	8.4	31.5
Belgium	3320.1	12.7	23.0	8.4	39.9
Canada	2543.2	12.0	13.6	6.4	46.3
USA	2536.6	11.6	0.7	6.4	52.7
United Kingdom	2082.0	5.8	6.6	5.3	57.9
Netherlands	1512.5	11.1	11.8	3.8	61.8
Poland	1033.6	30.2	24.6	2.6	64.4
Spain	904.5	11.1	21.6	2.3	66.6
Austria	768.7	17.6	28.3	1.9	68.6
Denmark	721.4	7.6	12.8	1.8	70.4
Turkey	688.4	23.4	32.8	1.7	72.1
China	667.7	25.8	31.8	1.7	73.8
Mexico	653.7	22.0	15.6	1.6	75.5

Table 3: Top importing countries or areas in 2008

Country or area	Value (million US$)	Avg. Growth (%) 04-08	Growth (%) 07-08	World share %	Cum.
World	39956.7	14.7	20.1	100.0	
USA	4158.1	11.1	10.9	10.4	10.4
France	3032.5	12.3	24.6	7.6	18.0
Germany	2867.2	12.1	21.3	7.2	25.2
United Kingdom	2782.8	11.0	12.1	7.0	32.1
Belgium	1923.4	15.0	26.9	4.8	37.0
Canada	1687.1	14.2	18.0	4.2	41.2
Italy	1321.9	14.3	6.7	3.3	44.5
Netherlands	1267.4	10.7	15.7	3.2	47.7
Spain	1139.9	12.7	16.1	2.9	50.5
Japan	1132.4	10.0	26.6	2.8	53.3
Austria	834.0	13.9	15.9	2.1	55.4
Ireland	794.4	16.5	10.0	2.0	57.4
Mexico	636.7	0.2	-35.4	1.6	59.0
Switzerland	598.7	16.0	29.3	1.5	60.5
Poland	581.7	34.8	52.7	1.5	62.0

Source: UN Comtrade

Vegetables, fresh, chilled , frozen, simply preserved; roots 054

Since 2004, the value (in current prices) of exports of vegetables, fresh, chilled, frozen, simply preserved; roots (SITC group 054) increased on average by 13.2 percent each year and reached US$49.1 bln in 2008 (table 2). Graph 1 shows that in 2008, its exports increased by 11.9 percent, compared to 18.6 percent for world exports of food and live animals (SITC section 0) and 15.3 percent for total world exports. It accounted for 5.2 percent of world exports of food and live animals (SITC section 0) and 0.3 percent of total world exports (table 1).

In 2008, top exporting countries were Netherlands, Spain and Mexico (table 2). They accounted respectively for 13.4, 11.2 and 7.9 percent of world exports. USA, Germany and United Kingdom were the top destinations (table 3). By MDG regions (graph 2), Developed Europe is the origin and the destination of a majority of trade in vegetables, fresh, chilled, frozen, simply preserved; roots (SITC group 054). In 2008, its exports and imports amounted respectively to US$23.1 bln and US$26.2 bln, resulting in a trade deficit of US$3.1 bln. Significant deficits were also recorded by Developed North America (US$-1.7 bln) and Commonwealth of Independent States (US$-1.5 bln). Latin America and the Caribbean and Eastern Asia recorded trade surpluses amounting respectively to US$3.8 bln and US$2.2 bln.

Table 1: Imports (Imp.) and exports (Exp.), 1994-2008, in current prices

		1994	1995	1996	1997	1998	1999	2000	2001	2002	2003	2004	2005	2006	2007	2008
Values in Bln US$	Imp.	19.6	22.5	22.7	21.5	22.6	22.3	21.5	23.1	24.6	28.1	31.2	34.1	38.5	45.5	50.3
	Exp.	18.3	21.0	20.6	19.6	20.5	20.6	19.6	21.6	22.8	27.1	29.9	32.3	37.3	43.9	49.1
As a percentage of SITC section (%)	Imp.	5.3	5.3	5.1	5.0	5.4	5.3	5.2	5.5	5.5	5.5	5.3	5.4	5.5	5.5	5.2
	Exp.	5.1	5.1	4.7	4.6	5.0	5.2	5.0	5.4	5.4	5.6	5.4	5.3	5.6	5.5	5.2
As a percentage of world trade (%)	Imp.	0.5	0.4	0.4	0.4	0.4	0.4	0.3	0.4	0.4	0.4	0.3	0.3	0.3	0.3	0.3
	Exp.	0.4	0.4	0.4	0.4	0.4	0.4	0.3	0.4	0.4	0.4	0.3	0.3	0.3	0.3	0.3

Graph 1: Annual growth rates of exports, 1994–2008

(In percentage by year)

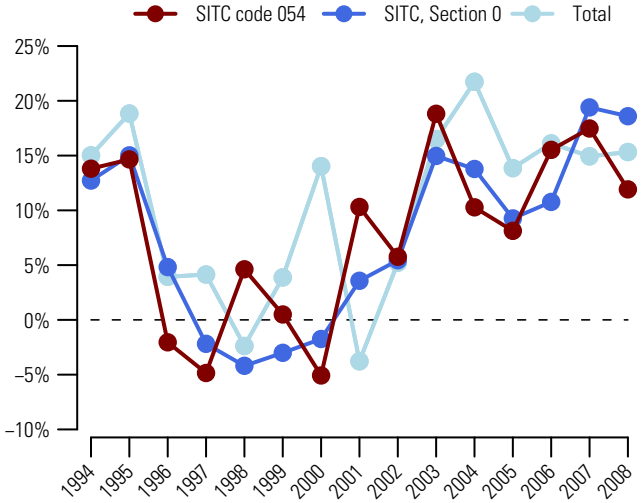

Graph 2: Trade Balance by MDG regions 2008

(Bln US$)

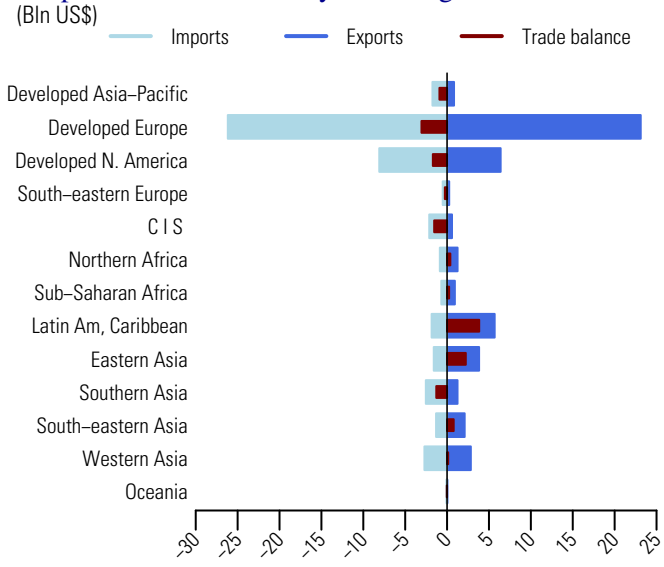

Table 2: Top exporting countries or areas in 2008

Country or area	Value (million US$)	Avg. Growth (%) 04-08	Growth (%) 07-08	World share %	Cum.
World	49091.9	13.2	11.9	100.0	
Netherlands	6586.9	11.3	8.2	13.4	13.4
Spain	5503.3	7.2	9.9	11.2	24.6
Mexico	3863.5	6.6	8.7	7.9	32.5
China	3645.7	14.4	7.6	7.4	39.9
USA	3358.3	13.2	16.1	6.8	46.8
Canada	3035.2	19.9	27.8	6.2	52.9
Belgium	2518.0	10.2	9.7	5.1	58.1
France	2385.1	9.0	0.8	4.9	62.9
Italy	1426.7	12.3	8.4	2.9	65.8
Germany	1317.0	20.4	25.5	2.7	68.5
Poland	997.7	18.6	14.2	2.0	70.6
Turkey	899.6	17.8	10.5	1.8	72.4
Myanmar	*830.0*	42.5	0.6	1.7	74.1
Thailand	726.0	6.6	-7.4	1.5	75.6
India	642.3	16.5	14.9	1.3	76.9

Table 3: Top importing countries or areas in 2008

Country or area	Value (million US$)	Avg. Growth (%) 04-08	Growth (%) 07-08	World share %	Cum.
World	50250.0	12.6	10.5	100.0	
USA	5982.6	8.1	7.2	11.9	11.9
Germany	5500.1	10.2	8.5	10.9	22.9
United Kingdom	4343.4	8.7	0.5	8.6	31.5
France	3153.5	9.7	7.8	6.3	37.8
Netherlands	2111.0	10.0	2.4	4.2	42.0
Canada	2082.3	11.1	6.4	4.1	46.1
Russian Federation	1821.6	39.3	29.4	3.6	49.7
Belgium	1793.2	11.4	5.9	3.6	53.3
Italy	1524.0	7.1	7.0	3.0	56.3
Japan	1496.7	-3.6	-3.1	3.0	59.3
India	1466.2	32.6	14.5	2.9	62.2
Spain	1363.1	6.5	-13.2	2.7	65.0
United Arab Emirates	751.0	26.2	28.9	1.5	66.4
Sweden	675.7	9.7	0.8	1.3	67.8
China	626.2	11.4	-24.4	1.2	69.0

Source: UN Comtrade

056 Vegetables, roots and tubers, prepared or preserved, nes

Since 2004, the value (in current prices) of exports of prepared or preserved vegetables, roots and tubers, nes (SITC group 056) increased on average by 12.4 percent each year to US$24.1 bln in 2008. Graph 1 shows that in 2008, its exports increased by 12.2 percent, compared to 18.6 percent for world exports of food and live animals (SITC section 0) and 15.3 percent for total world exports. It accounted for 2.5 percent of world exports of food and live animals (SITC section 0) and 0.2 percent of total world exports (table 1).

In 2008, top exporting countries were China, Netherlands and Italy (table 2). They accounted respectively for 14.5, 10.8 and 9.9 percent of world exports. Top destinations were USA, Germany and France (table 3). By MDG regions (graph 2), Developed Europe accounted for a majority of trade in prepared or preserved vegetables, roots and tubers, nes (SITC group 056). In 2008, its exports and imports amounted respectively to US$13.3 bln and US$11.7 bln, resulting in a trade surplus of US$1.6 bln. Trade balance showed a surplus amounting to US$2.9 bln with Eastern Asia and a deficit of US$2 bln with Developed Asia-Pacific.

Table 1: Imports (Imp.) and exports (Exp.), 1994-2008, in current prices

		1994	1995	1996	1997	1998	1999	2000	2001	2002	2003	2004	2005	2006	2007	2008
Values in Bln US$	Imp.	8.7	10.3	10.2	9.9	10.3	10.9	10.0	10.1	11.0	12.7	14.6	15.4	17.0	20.5	23.0
	Exp.	9.1	10.8	10.4	10.1	10.3	10.7	9.8	10.2	11.3	13.3	15.1	15.9	17.8	21.4	24.1
As a percentage of SITC section (%)	Imp.	2.3	2.4	2.3	2.3	2.4	2.6	2.4	2.4	2.5	2.5	2.5	2.4	2.4	2.5	2.4
	Exp.	2.5	2.6	2.4	2.4	2.5	2.7	2.5	2.5	2.7	2.7	2.7	2.6	2.7	2.7	2.5
As a percentage of world trade (%)	Imp.	0.2	0.2	0.2	0.2	0.2	0.2	0.2	0.2	0.2	0.2	0.2	0.1	0.1	0.1	0.1
	Exp.	0.2	0.2	0.2	0.2	0.2	0.2	0.2	0.2	0.2	0.2	0.2	0.2	0.1	0.2	0.2

Graph 1: Annual growth rates of exports, 1994–2008

(In percentage by year)

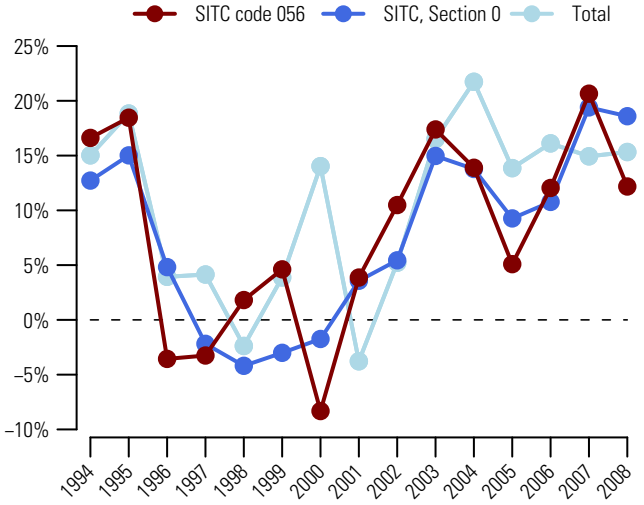

Graph 2: Trade Balance by MDG regions 2008

(Bln US$)

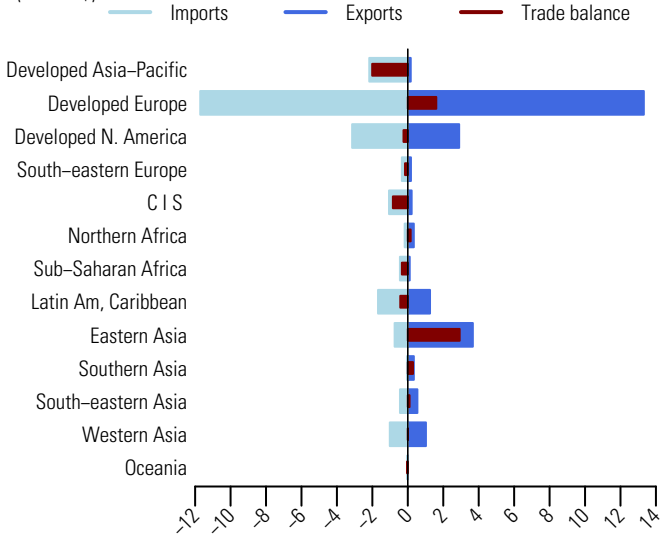

Table 2: Top exporting countries or areas in 2008

Country or area	Value (million US$)	Avg. Growth (%) 04-08	Growth (%) 07-08	World share %	Cum.
World	24 052.0	12.4	12.2	100.0	
China	3 488.4	17.5	5.2	14.5	14.5
Netherlands	2 591.9	10.5	7.3	10.8	25.3
Italy	2 386.5	12.0	25.0	9.9	35.2
USA	1 894.4	11.8	22.7	7.9	43.1
Belgium	1 758.3	14.2	9.0	7.3	50.4
Spain	1 695.7	8.6	10.7	7.1	57.4
Germany	1 182.8	15.7	17.1	4.9	62.4
France	1 168.0	7.3	-1.3	4.9	67.2
Canada	1 003.0	4.0	4.3	4.2	71.4
Turkey	664.0	10.0	19.2	2.8	74.1
Greece	504.6	14.7	7.7	2.1	76.2
Peru	432.3	26.8	20.1	1.8	78.0
Hungary	430.2	11.0	21.1	1.8	79.8
Poland	399.9	17.0	24.6	1.7	81.5
Thailand	335.6	8.4	3.7	1.4	82.9

Table 3: Top importing countries or areas in 2008

Country or area	Value (million US$)	Avg. Growth (%) 04-08	Growth (%) 07-08	World share %	Cum.
World	23 004.4	12.0	12.4	100.0	
USA	2 511.4	6.7	7.3	10.9	10.9
Germany	2 268.5	9.6	13.1	9.9	20.8
France	1 938.5	11.7	12.1	8.4	29.2
Japan	1 697.4	2.9	-0.1	7.4	36.6
United Kingdom	1 635.2	7.9	9.1	7.1	43.7
Italy	953.3	8.9	10.5	4.1	47.8
Russian Federation	734.0	25.9	28.5	3.2	51.0
Spain	695.2	14.2	9.0	3.0	54.0
Belgium	663.0	12.7	18.8	2.9	56.9
Netherlands	659.6	7.4	9.5	2.9	59.8
Canada	613.0	10.5	11.8	2.7	62.5
Australia	387.9	21.3	40.1	1.7	64.1
Sweden	385.3	13.1	15.4	1.7	65.8
Peru	*376.4*	198.1	38.6	1.6	67.5
Rep. of Korea	360.5	11.6	3.2	1.6	69.0

Source: UN Comtrade

Since 2004, the value (in current prices) of exports of fresh or dried fruit and nuts, excluding oil nuts (SITC group 057) increased on average by 13.6 percent each year to reach US$66.9 bln in 2008 (table 2). Graph 1 shows that in 2008, its exports increased by 15.5 percent, compared to 18.6 percent for world exports of food and live animals (SITC section 0) and 15.3 percent for total world exports. It accounted for 7.1 percent of world exports of food and live animals (SITC section 0) and 0.4 percent of total world exports (table 1).

In 2008, top exporting countries were USA, Spain and Italy (table 2). They accounted respectively for 12.5, 10.9 and 6 percent of world exports. USA was also the top destination, together with Germany and United Kingdom (table 3). By MDG regions (graph 2), Developed Europe accounted for a large share of trade in fresh or dried fruit and nuts, excluding oil nuts (SITC group 057). In 2008, its exports and imports amounted respectively to US$25.5 bln and US$41.5 bln, resulting in a trade deficit of US$16 bln. Latin America and the Caribbean recorded a surplus amounting to US $10.6 bln while Commonwealth of Independent States recorded a deficit of US$4.4 bln.

Table 1: Imports (Imp.) and exports (Exp.), 1994-2008, in current prices

		1994	1995	1996	1997	1998	1999	2000	2001	2002	2003	2004	2005	2006	2007	2008
Values in Bln US$	Imp.	28.2	31.3	33.4	33.4	32.7	33.1	31.4	32.0	34.7	41.2	46.7	52.6	57.0	65.5	75.5
	Exp.	24.3	26.7	28.1	29.1	28.8	28.5	27.3	27.8	29.8	35.5	40.1	46.4	49.7	57.9	66.9
As a percentage of SITC section (%)	Imp.	7.6	7.3	7.5	7.7	7.7	7.9	7.6	7.6	7.8	8.0	8.0	8.3	8.2	7.9	7.7
	Exp.	6.7	6.4	6.5	6.9	7.1	7.2	7.0	6.9	7.0	7.3	7.3	7.7	7.4	7.2	7.1
As a percentage of world trade (%)	Imp.	0.7	0.6	0.6	0.6	0.6	0.6	0.5	0.5	0.5	0.5	0.5	0.5	0.5	0.5	0.5
	Exp.	0.6	0.5	0.5	0.5	0.5	0.5	0.4	0.5	0.5	0.5	0.4	0.4	0.4	0.4	0.4

Graph 1: Annual growth rates of exports, 1994–2008

(In percentage by year)

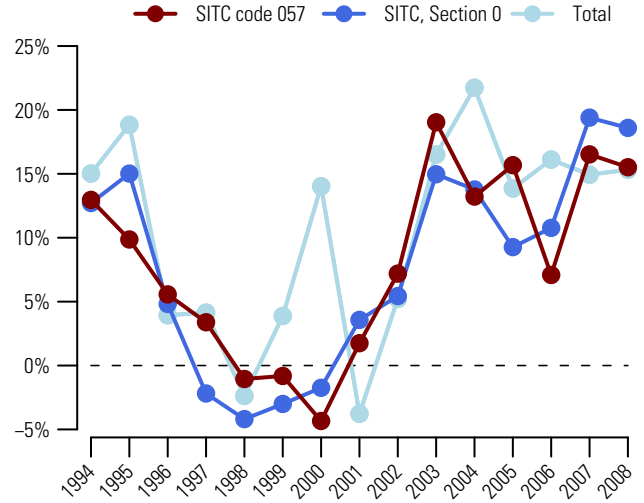

Graph 2: Trade Balance by MDG regions 2008

(Bln US$)

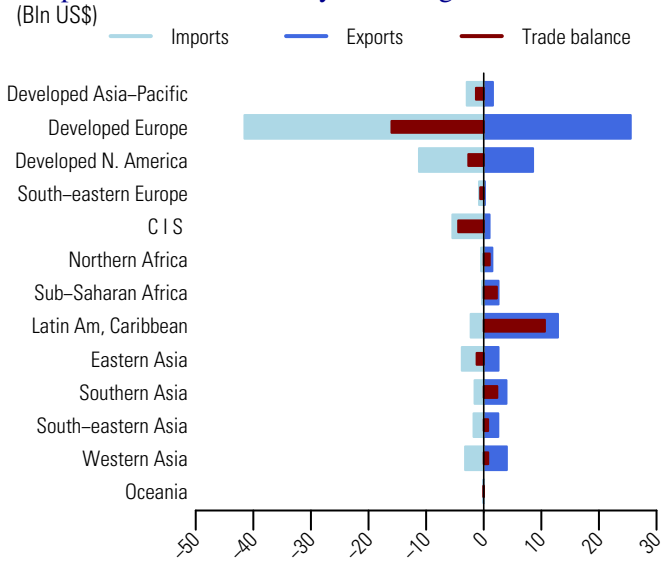

Table 2: Top exporting countries or areas in 2008

Country or area	Value (million US$)	Avg. Growth (%) 04-08	Growth (%) 07-08	World share %	Cum.
World	66923.5	13.6	15.5	100.0	
USA	8371.9	12.3	15.3	12.5	12.5
Spain	7297.6	8.7	13.6	10.9	23.4
Italy	3991.3	14.2	13.5	6.0	29.4
Netherlands	3923.6	17.6	22.3	5.9	35.2
Belgium	3506.6	11.5	13.5	5.2	40.5
Chile	3002.6	15.8	24.9	4.5	45.0
Turkey	2809.1	10.7	7.3	4.2	49.2
Iran	*2559.5*	33.4	30.7	3.8	53.0
France	2106.2	5.6	4.5	3.1	56.1
Mexico	1904.5	12.8	-2.0	2.8	59.0
China	1822.0	24.0	32.2	2.7	61.7
Ecuador	1697.4	12.2	24.6	2.5	64.2
Germany	1592.1	20.1	11.6	2.4	66.6
South Africa	1581.6	7.7	7.4	2.4	69.0
Argentina	1378.8	23.7	33.7	2.1	71.0

Table 3: Top importing countries or areas in 2008

Country or area	Value (million US$)	Avg. Growth (%) 04-08	Growth (%) 07-08	World share %	Cum.
World	75454.5	12.7	15.2	100.0	
USA	8116.7	8.9	4.4	10.8	10.8
Germany	7787.1	9.7	12.2	10.3	21.1
United Kingdom	5275.8	8.3	2.7	7.0	28.1
Netherlands	4529.5	18.9	18.1	6.0	34.1
France	4512.1	8.1	17.4	6.0	40.1
Russian Federation	4415.0	29.8	19.4	5.9	45.9
Belgium	4214.7	10.4	19.3	5.6	51.5
Canada	3105.4	12.5	10.0	4.1	55.6
Italy	2620.4	7.5	10.4	3.5	59.1
Japan	2293.7	1.8	12.1	3.0	62.1
Spain	2231.8	10.5	15.8	3.0	65.1
China, Hong Kong SAR	1539.8	14.0	23.1	2.0	67.1
Poland	1436.3	21.0	20.3	1.9	69.0
India	1171.1	17.8	40.4	1.6	70.6
China	1152.9	18.0	38.4	1.5	72.1

Source: UN Comtrade

058 Fruits, preserved, and fruit preparations (excluding fruit juices)

Since 2004, the value (in current prices) of exports of preserved fruits and fruit preparations, excluding fruit juices (SITC group 058) increased on average by 15.5 percent each year to US$16 bln in 2008 (table 2). Graph 1 shows that in 2008, its exports increased by 16.7 percent, compared to 18.6 percent for world exports of food and live animals (SITC section 0) and 15.3 percent for total world exports. It accounted for 1.7 percent of world exports of food and live animals (SITC section 0) and 0.1 percent of total world exports (table 1).

In 2008, China was the top exporting country with 13.6 percent of world exports (table 2). Other major exporting countries were USA and Thailand, respectively with 6.8 and 6.2 percent of world exports. USA was the top importing country, together with Germany and France (table 3). By MDG regions (graph 2), top deficits were recorded in Developed Europe (US$-2 bln), Developed North America (US$-1.5 bln) and Developed Asia-Pacific (US$-1 bln). Significant surpluses were recorded by Eastern Asia (US$+1.7 bln), South-Eastern Asia (US$+1.3 bln) and Latin America and the Caribbean (US$+1.1 bln).

Table 1: Imports (Imp.) and exports (Exp.), 1994-2008, in current prices

		1994	1995	1996	1997	1998	1999	2000	2001	2002	2003	2004	2005	2006	2007	2008
Values in Bln US$	Imp.	5.8	6.3	6.5	6.5	6.5	6.7	6.3	6.3	6.8	8.3	9.5	10.6	11.7	13.6	15.7
	Exp.	5.6	6.1	6.4	6.1	6.1	6.1	5.8	6.1	6.6	7.9	9.0	10.0	11.3	13.7	16.0
As a percentage of SITC section (%)	Imp.	1.6	1.5	1.5	1.5	1.5	1.6	1.5	1.5	1.5	1.6	1.6	1.7	1.7	1.6	1.6
	Exp.	1.6	1.5	1.5	1.4	1.5	1.5	1.5	1.5	1.6	1.6	1.6	1.7	1.7	1.7	1.7
As a percentage of world trade (%)	Imp.	0.1	0.1	0.1	0.1	0.1	0.1	0.1	0.1	0.1	0.1	0.1	0.1	0.1	0.1	0.1
	Exp.	0.1	0.1	0.1	0.1	0.1	0.1	0.1	0.1	0.1	0.1	0.1	0.1	0.1	0.1	0.1

Graph 1: Annual growth rates of exports, 1994–2008

(In percentage by year)

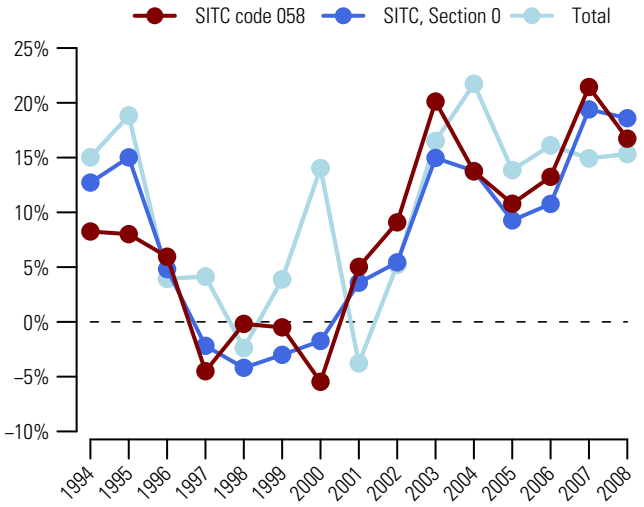

Graph 2: Trade Balance by MDG regions 2008

(Bln US$)

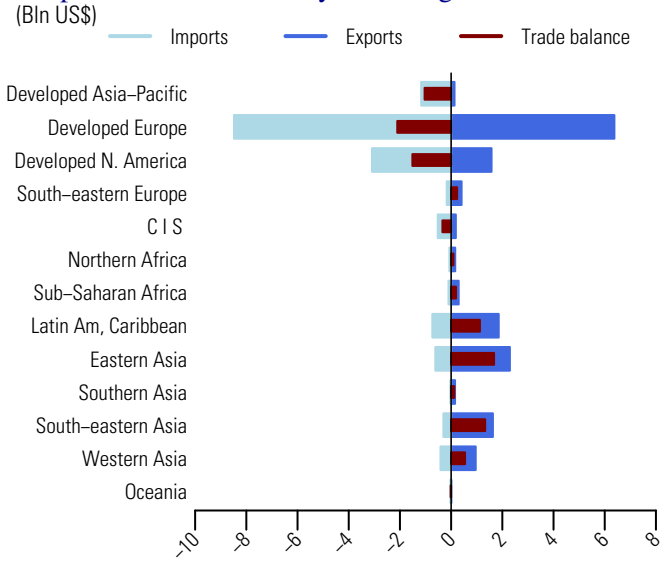

Table 2: Top exporting countries or areas in 2008

Country or area	Value (million US$)	Avg. Growth (%) 04-08	Growth (%) 07-08	World share %	Cum.
World	16044.9	15.5	16.7	100.0	
China	2179.2	21.2	20.2	13.6	13.6
USA	1084.9	16.5	23.8	6.8	20.3
Thailand	1002.1	14.0	22.4	6.2	26.6
Germany	950.8	9.9	15.7	5.9	32.5
Turkey	801.5	10.0	6.4	5.0	37.5
Netherlands	794.3	19.2	14.3	5.0	42.5
Poland	717.7	20.6	18.9	4.5	46.9
Italy	578.0	8.6	12.2	3.6	50.5
Chile	567.8	23.4	43.4	3.5	54.1
Belgium	548.8	13.0	19.6	3.4	57.5
Spain	527.5	5.8	-0.6	3.3	60.8
France	522.2	10.7	11.4	3.3	64.0
Greece	506.8	17.2	3.0	3.2	67.2
Canada	494.2	17.6	2.7	3.1	70.3
Argentina	435.6	31.0	29.0	2.7	73.0

Table 3: Top importing countries or areas in 2008

Country or area	Value (million US$)	Avg. Growth (%) 04-08	Growth (%) 07-08	World share %	Cum.
World	15742.8	13.4	15.7	100.0	
USA	2467.9	14.9	12.9	15.7	15.7
Germany	2063.8	7.8	15.2	13.1	28.8
France	1351.0	11.2	20.5	8.6	37.4
Japan	879.7	2.6	-3.4	5.6	43.0
United Kingdom	793.3	9.2	3.1	5.0	48.0
Netherlands	691.1	17.8	13.9	4.4	52.4
Canada	619.1	16.2	23.3	3.9	56.3
Belgium	531.2	14.9	17.5	3.4	59.7
Italy	426.4	11.4	10.7	2.7	62.4
Russian Federation	366.1	25.1	29.7	2.3	64.7
Austria	359.1	15.9	18.0	2.3	67.0
Spain	334.5	15.2	23.2	2.1	69.1
Poland	285.1	31.5	9.9	1.8	70.9
Mexico	261.3	10.1	2.0	1.7	72.6
Sweden	261.2	14.0	19.9	1.7	74.3

Source: UN Comtrade

Since 2004, the value (in current prices) of exports of fruit and vegetable juices, unfermented and without added spirit (SITC group 059) increased nearly twofold (on average by 17.9 percent each year) to reach US$15.4 bln in 2008. Graph 1 shows that in 2008, its exports increased by 8.1 percent, compared to 18.6 percent for world exports of food and live animals (SITC section 0) and 15.3 percent for total world exports. It accounted for 1.6 percent of world exports of food and live animals (SITC section 0) and 0.1 percent of total world exports (table 1).

In 2008, top exporting countries were Brazil, Belgium and China (table 2). They accounted respectively for 14, 8.9 and 8.2 percent of world exports. Major destinations were USA, Germany and Netherlands (table 3). By MDG regions (graph 2), Developed Europe accounted for a large share of trade. In 2008, its exports and imports amounted respectively to US$7.3 bln and US$9.4 bln, resulting in a trade deficit of US$2.1 bln. Major deficits were also recorded by Developed North America (US$-1.7 bln) and Developed Asia-Pacific (US$-0.9 bln). Latin America and the Caribbean recorded a surplus exceeding US$3.1 bln.

Table 1: Imports (Imp.) and exports (Exp.), 1994-2008, in current prices

		1994	1995	1996	1997	1998	1999	2000	2001	2002	2003	2004	2005	2006	2007	2008
Values in Bln US$	Imp.	5.1	6.2	7.0	6.2	6.4	7.0	6.7	6.2	6.9	8.1	8.5	9.4	11.1	14.4	16.5
	Exp.	4.8	5.9	6.6	5.8	6.3	6.6	6.3	5.9	6.4	7.7	8.0	8.9	10.9	14.2	15.4
As a percentage of SITC section (%)	Imp.	1.4	1.5	1.6	1.4	1.5	1.7	1.6	1.5	1.5	1.6	1.5	1.5	1.6	1.7	1.7
	Exp.	1.3	1.4	1.5	1.4	1.6	1.7	1.6	1.5	1.5	1.6	1.4	1.5	1.6	1.8	1.6
As a percentage of world trade (%)	Imp.	0.1	0.1	0.1	0.1	0.1	0.1	0.1	0.1	0.1	0.1	0.1	0.1	0.1	0.1	0.1
	Exp.	0.1	0.1	0.1	0.1	0.1	0.1	0.1	0.1	0.1	0.1	0.1	0.1	0.1	0.1	0.1

Graph 1: Annual growth rates of exports, 1994–2008

(In percentage by year)

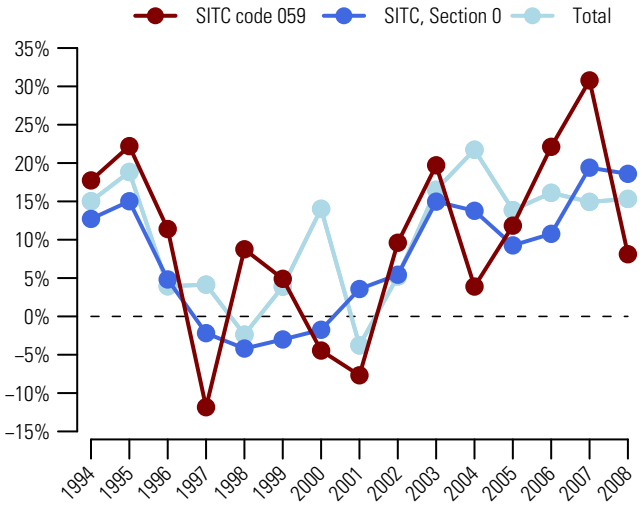

Graph 2: Trade Balance by MDG regions 2008

(Bln US$)

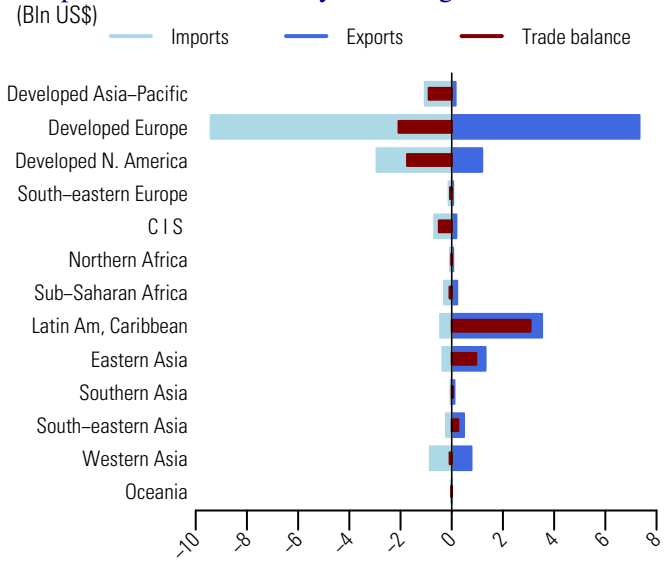

Table 2: Top exporting countries or areas in 2008

Country or area	Value (million US$)	Avg. Growth (%) 04-08	Growth (%) 07-08	World share %	Cum.
World	15403.5	17.9	8.1	100.0	
Brazil	2151.8	17.2	-9.4	14.0	14.0
Belgium	1378.3	18.7	7.4	8.9	22.9
China	1258.7	36.1	-7.0	8.2	31.1
Netherlands	1222.5	23.3	8.0	7.9	39.0
Germany	1170.2	13.2	18.9	7.6	46.6
USA	1079.7	11.6	8.4	7.0	53.6
Spain	724.9	12.1	9.9	4.7	58.3
Italy	709.7	15.3	18.8	4.6	62.9
Poland	665.4	21.9	22.2	4.3	67.3
Austria	535.0	21.2	45.2	3.5	70.7
Argentina	425.4	23.7	34.2	2.8	73.5
Mexico	308.2	33.3	24.6	2.0	75.5
Thailand	295.3	13.4	25.2	1.9	77.4
France	282.1	18.6	18.1	1.8	79.2
Saudi Arabia	*247.1*	24.9	33.4	1.6	80.9

Table 3: Top importing countries or areas in 2008

Country or area	Value (million US$)	Avg. Growth (%) 04-08	Growth (%) 07-08	World share %	Cum.
World	16541.6	18.1	15.0	100.0	
USA	2123.5	23.0	14.9	12.8	12.8
Germany	1738.8	13.6	3.9	10.5	23.3
Netherlands	1415.7	21.9	74.1	8.6	31.9
France	1197.8	13.7	18.8	7.2	39.1
United Kingdom	1195.9	17.0	10.6	7.2	46.4
Belgium	1040.6	16.5	13.8	6.3	52.7
Japan	806.0	12.9	2.6	4.9	57.5
Canada	803.9	18.3	20.0	4.9	62.4
Austria	451.1	20.8	5.8	2.7	65.1
Russian Federation	418.8	24.6	9.9	2.5	67.7
Spain	313.7	12.9	15.4	1.9	69.6
Italy	305.7	5.1	3.7	1.8	71.4
Saudi Arabia	*262.6*	22.4	27.6	1.6	73.0
Ireland	260.4	27.7	4.6	1.6	74.6
Sweden	221.2	21.0	26.7	1.3	75.9

Source: UN Comtrade

061 Sugars, molasses and honey

Since 2004, the value (in current prices) of exports of sugars, molasses and honey (SITC group 061) increased on average by 14.4 percent each year and reached US$24.2 bln in 2008 (table 2). Graph 1 shows that in 2008, its exports increased by 9.3 percent, compared to 18.6 percent for world exports of food and live animals (SITC section 0) and 15.3 percent for total world exports. It accounted for 2.5 percent of world exports in food and live animals (SITC section 0) and 0.2 percent of total world exports (table 1).

In 2008, Brazil was the top exporting country: it accounted for 22.9 percent of world exports (table 2). Other major exporting countries were France and India, respectively with 7 and 6.4 percent of world exports. USA, United Kingdom and Germany were the top destinations (table 3). By MDG regions (graph 2), Latin America and the Caribbean recorded a surplus of US$6.6 bln. Top deficits were recorded by Developed Europe (US$-3.1 bln), Northern Africa (US$-1.6 bln) and Commonwealth of Independent States (US$-1.4 bln).

Table 1: Imports (Imp.) and exports (Exp.), 1994-2008, in current prices

		1994	1995	1996	1997	1998	1999	2000	2001	2002	2003	2004	2005	2006	2007	2008
Values in Bln US$	Imp.	13.3	16.2	17.7	16.0	14.8	13.1	11.5	14.2	13.6	15.0	16.0	19.9	24.1	24.5	27.2
	Exp.	12.6	16.1	16.1	15.1	13.7	11.0	9.8	12.1	12.0	13.3	14.1	17.4	22.6	22.1	24.2
As a percentage of SITC section (%)	Imp.	3.6	3.8	4.0	3.7	3.5	3.1	2.8	3.3	3.0	2.9	2.7	3.1	3.5	3.0	2.8
	Exp.	3.5	3.9	3.7	3.6	3.4	2.8	2.5	3.0	2.8	2.7	2.5	2.9	3.4	2.8	2.5
As a percentage of world trade (%)	Imp.	0.3	0.3	0.3	0.3	0.3	0.2	0.2	0.2	0.2	0.2	0.2	0.2	0.2	0.2	0.2
	Exp.	0.3	0.3	0.3	0.3	0.3	0.2	0.2	0.2	0.2	0.2	0.2	0.2	0.2	0.2	0.2

Graph 1: Annual growth rates of exports, 1994–2008

(In percentage by year)

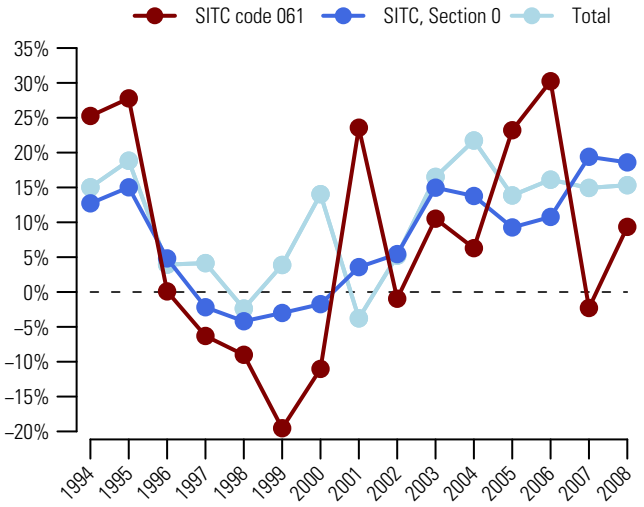

Graph 2: Trade Balance by MDG regions 2008

(Bln US$)

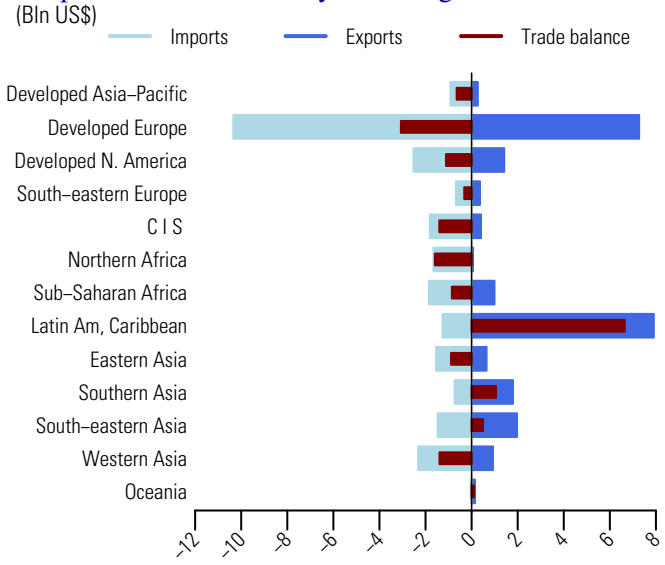

Table 2: Top exporting countries or areas in 2008

Country or area	Value (million US$)	Avg. Growth (%) 04-08	Growth (%) 07-08	World share %	Cum.
World	24 182.4	14.4	9.3	100.0	
Brazil	5 547.7	19.7	8.1	22.9	22.9
France	1 697.0	6.1	3.5	7.0	30.0
India	1 558.4	112.0	48.2	6.4	36.4
Thailand	1 525.7	15.0	14.6	6.3	42.7
Germany	1 089.6	7.6	7.8	4.5	47.2
USA	945.8	19.7	-12.9	3.9	51.1
Belgium	725.9	8.2	25.7	3.0	54.1
Netherlands	694.6	13.5	-5.6	2.9	57.0
United Kingdom	582.6	10.8	7.6	2.4	59.4
Mexico	551.7	53.3	180.7	2.3	61.7
Canada	470.3	18.0	33.0	1.9	63.6
China	461.6	27.6	27.1	1.9	65.5
Guatemala	410.3	17.2	2.8	1.7	67.2
United Arab Emirates	389.5	26.2	-1.5	1.6	68.9
Saudi Arabia	*366.4*	50.6	33.4	1.5	70.4

Table 3: Top importing countries or areas in 2008

Country or area	Value (million US$)	Avg. Growth (%) 04-08	Growth (%) 07-08	World share %	Cum.
World	27 161.9	14.1	10.7	100.0	
USA	1 936.4	15.9	27.2	7.1	7.1
United Kingdom	1 596.8	6.8	15.9	5.9	13.0
Germany	1 555.6	10.0	26.5	5.7	18.7
Russian Federation	1 044.9	13.2	-15.6	3.8	22.6
Italy	917.0	0.1	-3.1	3.4	26.0
France	909.9	10.8	2.4	3.3	29.3
Spain	787.6	11.1	17.9	2.9	32.2
Japan	755.0	11.6	0.9	2.8	35.0
Rep. of Korea	752.0	16.3	23.1	2.8	37.8
Belgium	738.0	0.6	17.7	2.7	40.5
Netherlands	681.2	21.1	20.6	2.5	43.0
Algeria	*598.1*	22.8	41.8	2.2	45.2
Canada	585.3	11.6	13.5	2.2	47.3
Egypt	565.9	70.6	298.3	2.1	49.4
Saudi Arabia	*554.2*	65.6	27.6	2.0	51.5

Source: UN Comtrade

Since 2004, the value (in current prices) of exports of sugar confectionery (SITC group 062) increased on average by 10.4 percent each year and amounted to US$9.2 bln in 2008 (table 2). Graph 1 shows that in 2008, its exports increased by 12.6 percent, compared to 18.6 percent for world exports of food and live animals (SITC section 0) and 15.3 percent for total world exports. It accounted for 1 percent of world exports in food and live animals (SITC section 0) and 0.1 percent of total world exports (table 1).

In 2008, Germany, Belgium and China were the top exporting countries (table 2). They accounted respectively for 9.8, 6.6 and 5.5 percent of world exports. Major destinations were USA, Germany and United Kingdom (table 3). By MDG regions (graph 2), top surpluses were recorded by Developed Europe (US$+506 mln), Latin America and the Caribbean (US$+503 mln) and Eastern Asia (US$+389 mln). Developed North America recorded a deficit amounting to US$832 mln.

Table 1: Imports (Imp.) and exports (Exp.), 1994-2008, in current prices

		1994	1995	1996	1997	1998	1999	2000	2001	2002	2003	2004	2005	2006	2007	2008
Values in Bln US$	Imp.	3.3	4.0	4.1	4.0	3.9	4.0	4.1	4.2	4.5	5.4	6.0	6.5	6.7	7.7	8.5
	Exp.	3.7	4.5	4.6	4.6	4.3	4.2	4.3	4.4	4.6	5.5	6.2	6.5	7.0	8.2	9.2
As a percentage of SITC section (%)	Imp.	0.9	0.9	0.9	0.9	0.9	1.0	1.0	1.0	1.0	1.1	1.0	1.0	1.0	0.9	0.9
	Exp.	1.0	1.1	1.1	1.1	1.1	1.1	1.1	1.1	1.1	1.1	1.1	1.1	1.0	1.0	1.0
As a percentage of world trade (%)	Imp.	0.1	0.1	0.1	0.1	0.1	0.1	0.1	0.1	0.1	0.1	0.1	0.1	0.1	0.1	0.1
	Exp.	0.1	0.1	0.1	0.1	0.1	0.1	0.1	0.1	0.1	0.1	0.1	0.1	0.1	0.1	0.1

Graph 1: Annual growth rates of exports, 1994–2008

(In percentage by year)

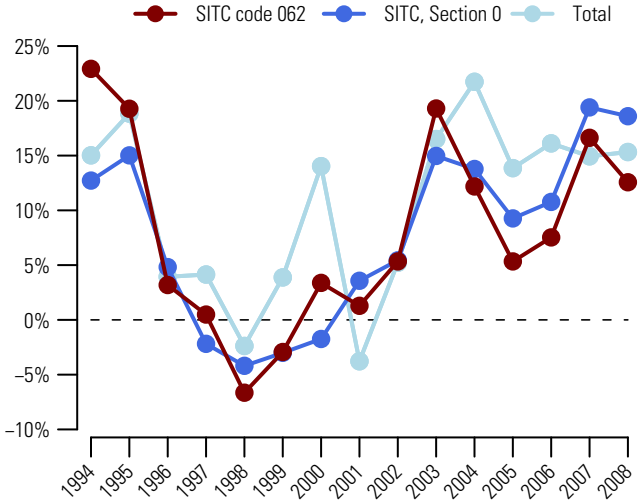

Graph 2: Trade Balance by MDG regions 2008

(Bln US$)

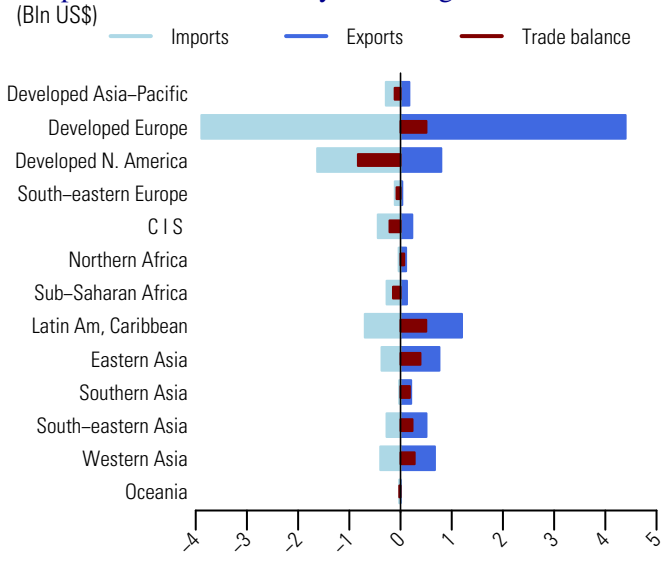

Table 2: Top exporting countries or areas in 2008

Country or area	Value (million US$)	Avg. Growth (%) 04-08	Growth (%) 07-08	World share %	Cum.
World	9211.1	10.4	12.6	100.0	
Germany	899.1	12.5	20.5	9.8	9.8
Belgium	606.6	12.4	7.9	6.6	16.3
China	510.5	17.5	9.1	5.5	21.9
Mexico	508.9	11.9	10.0	5.5	27.4
Spain	462.8	4.1	12.2	5.0	32.4
Canada	418.6	1.1	-5.7	4.5	37.0
Netherlands	407.2	4.6	0.8	4.4	41.4
USA	377.6	7.3	15.9	4.1	45.5
Turkey	291.2	16.2	18.2	3.2	48.7
Poland	260.5	24.3	18.9	2.8	51.5
Thailand	255.8	18.8	20.1	2.8	54.3
Syria	*252.2*	123.4	23.9	2.7	57.0
France	245.8	-0.4	1.7	2.7	59.7
Colombia	234.4	12.2	3.7	2.5	62.2
United Kingdom	234.0	-6.0	-2.9	2.5	64.8

Table 3: Top importing countries or areas in 2008

Country or area	Value (million US$)	Avg. Growth (%) 04-08	Growth (%) 07-08	World share %	Cum.
World	8461.3	8.8	10.4	100.0	
USA	1317.7	2.0	1.4	15.6	15.6
Germany	661.9	8.5	16.9	7.8	23.4
United Kingdom	545.6	6.9	-4.3	6.4	29.8
France	394.7	9.5	6.8	4.7	34.5
Canada	298.5	8.6	9.3	3.5	38.0
Netherlands	269.6	7.8	12.2	3.2	41.2
Belgium	244.0	7.8	10.4	2.9	44.1
Sweden	195.0	3.2	8.0	2.3	46.4
Russian Federation	191.7	19.7	19.2	2.3	48.7
China, Hong Kong SAR	186.9	7.7	12.4	2.2	50.9
Italy	179.1	4.4	4.4	2.1	53.0
Ireland	140.1	9.1	3.5	1.7	54.7
Poland	138.2	22.2	27.2	1.6	56.3
Spain	137.6	8.9	14.9	1.6	57.9
Australia	133.7	8.9	3.6	1.6	59.5

Source: UN Comtrade

071 Coffee and coffee substitutes

Since 2004, the value (in current prices) of exports of coffee and coffee substitutes (SITC group 071) increased more than twofold (on average by 23 percent each year) to reach US$26.9 bln in 2008 (table 2). Graph 1 shows that in 2008, its exports increased by 22 percent, compared to 18.6 percent for world exports of food and live animals (SITC section 0) and 15.3 percent for total world exports. It accounted for 2.8 percent of world exports of food and live animals (SITC section 0) and 0.2 percent of total world exports (table 1).

In 2008, Brazil was the top exporting country: it accounted for 17.7 percent of world exports (table 2). Other major exporting countries were Germany and Viet Nam, respectively with 9.9 and 7.9 percent of world exports. Top destinations were USA, Germany and France (table 3). By MDG regions (graph 2), Latin America and the Caribbean and South-Eastern Asia recorded trade surpluses amounting respectively to US$9.9 bln and US$3.1 bln while Developed Europe and Developed North America recorded trade deficits respectively of US$6 bln and US$4.5 bln.

Table 1: Imports (Imp.) and exports (Exp.), 1994-2008, in current prices

		1994	1995	1996	1997	1998	1999	2000	2001	2002	2003	2004	2005	2006	2007	2008
Values in Bln US$	Imp.	13.8	17.6	14.7	17.9	16.8	13.6	12.3	9.6	9.1	10.9	12.3	16.1	18.5	22.1	27.2
	Exp.	13.7	15.4	14.2	17.0	15.8	13.1	11.5	8.7	8.6	9.9	11.7	15.5	18.3	22.0	26.9
As a percentage of SITC section (%)	Imp.	3.7	4.1	3.3	4.1	4.0	3.2	3.0	2.3	2.0	2.1	2.1	2.5	2.7	2.7	2.8
	Exp.	3.8	3.7	3.3	4.0	3.9	3.3	3.0	2.2	2.0	2.0	2.1	2.6	2.7	2.8	2.8
As a percentage of world trade (%)	Imp.	0.3	0.3	0.3	0.3	0.3	0.2	0.2	0.2	0.1	0.1	0.1	0.2	0.2	0.2	0.2
	Exp.	0.3	0.3	0.3	0.3	0.3	0.2	0.2	0.1	0.1	0.1	0.1	0.1	0.2	0.2	0.2

Graph 1: Annual growth rates of exports, 1994–2008

(In percentage by year)

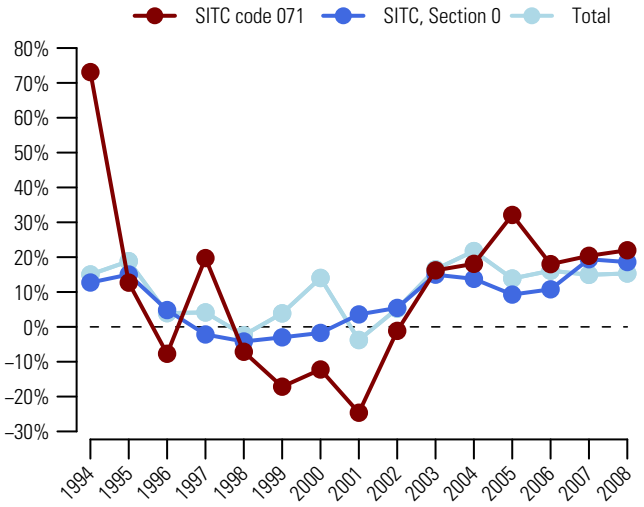

Graph 2: Trade Balance by MDG regions 2008

(Bln US$)

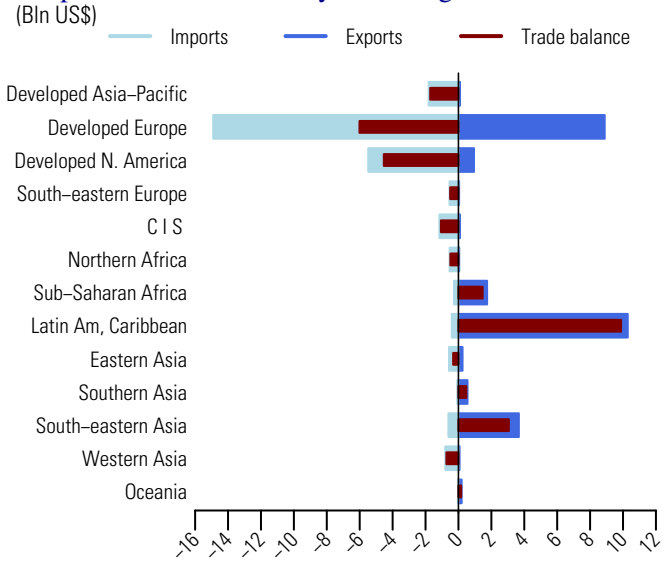

Table 2: Top exporting countries or areas in 2008

Country or area	Value (million US$)	Avg. Growth (%) 04-08	Growth (%) 07-08	World share %	Cum.
World	26872.9	23.0	22.0	100.0	
Brazil	4763.1	23.3	22.4	17.7	17.7
Germany	2651.4	22.1	12.7	9.9	27.6
Viet Nam	*2131.1*	34.7	10.6	7.9	35.5
Colombia	2111.1	18.9	11.8	7.9	43.4
Belgium	1235.1	33.0	88.7	4.6	48.0
Indonesia	1078.3	36.7	56.8	4.0	52.0
Italy	1001.1	17.7	14.0	3.7	55.7
Switzerland	937.3	44.2	47.5	3.5	59.2
USA	751.6	14.3	13.1	2.8	62.0
Guatemala	652.6	18.7	11.2	2.4	64.4
Peru	644.2	22.1	50.9	2.4	66.8
Ethiopia	562.3	24.0	34.4	2.1	68.9
India	549.6	25.1	31.0	2.0	71.0
Honduras	*534.9*	20.1	6.9	2.0	72.9
Mexico	466.3	17.0	1.1	1.7	74.7

Table 3: Top importing countries or areas in 2008

Country or area	Value (million US$)	Avg. Growth (%) 04-08	Growth (%) 07-08	World share %	Cum.
World	27178.3	21.9	22.8	100.0	
USA	4559.9	17.5	16.6	16.8	16.8
Germany	3757.4	24.1	20.9	13.8	30.6
France	1643.2	20.8	21.9	6.0	36.6
Italy	1459.3	26.6	26.1	5.4	42.0
Japan	1406.9	16.0	17.3	5.2	47.2
Belgium	1306.6	32.5	83.6	4.8	52.0
Spain	949.7	27.7	31.4	3.5	55.5
United Kingdom	909.3	18.1	23.5	3.3	58.8
Canada	909.3	19.3	16.9	3.3	62.2
Russian Federation	688.7	23.2	13.6	2.5	64.7
Netherlands	555.2	7.9	-18.1	2.0	66.8
Austria	519.9	29.6	15.9	1.9	68.7
Poland	511.1	19.6	32.5	1.9	70.6
Switzerland	451.2	26.7	28.0	1.7	72.2
Sweden	414.2	18.0	11.0	1.5	73.7

Source: UN Comtrade

Since 2004, the value (in current prices) of exports of cocoa (SITC group 072) increased on average by 11.3 percent each year and exceeded US$13 bln in 2008 (table 2). Graph 1 shows that in 2008, its exports increased by 23.6 percent, compared to 18.6 percent for world exports of food and live animals (SITC section 0) and 15.3 percent for total world exports. It accounted for 1.4 percent of world exports of food and live animals (SITC section 0) and 0.1 percent of total world exports (table 1).

In 2008, Cote d'Ivoire and Netherlands were the top exporting countries, respectively with 20.3 and 18.5 percent of world exports (table 2). Indonesia, another major exporting country accounted for 9.6 percent of world exports. Netherlands was also one of the top destinations, together with USA and Germany (table 3). By MDG regions (graph 2), Developed Europe accounted for a large share of imports of cocoa (SITC group 072). In 2008, its imports amounted to US$8.6 bln while exports were US$4.3 bln, resulting in a trade deficit of US$4.3 bln. Another major deficit was recorded by Developed North America (US$-2.1 bln). Sub-Saharan Africa recorded a surplus amounting to US$4.7 bln.

Table 1: Imports (Imp.) and exports (Exp.), 1994-2008, in current prices

		1994	1995	1996	1997	1998	1999	2000	2001	2002	2003	2004	2005	2006	2007	2008
Values in Bln US$	Imp.	4.8	5.5	6.2	5.8	6.5	6.0	4.6	4.9	6.8	9.7	9.2	9.8	10.0	12.2	15.3
	Exp.	4.4	5.1	5.8	5.4	5.6	5.1	3.9	4.3	6.6	8.0	8.5	8.4	9.0	10.5	13.0
As a percentage of SITC section (%)	Imp.	1.3	1.3	1.4	1.3	1.5	1.4	1.1	1.2	1.5	1.9	1.6	1.5	1.4	1.5	1.6
	Exp.	1.2	1.2	1.3	1.3	1.4	1.3	1.0	1.1	1.6	1.7	1.5	1.4	1.3	1.3	1.4
As a percentage of world trade (%)	Imp.	0.1	0.1	0.1	0.1	0.1	0.1	0.1	0.1	0.1	0.1	0.1	0.1	0.1	0.1	0.1
	Exp.	0.1	0.1	0.1	0.1	0.1	0.1	0.1	0.1	0.1	0.1	0.1	0.1	0.1	0.1	0.1

Graph 1: Annual growth rates of exports, 1994–2008

(In percentage by year)

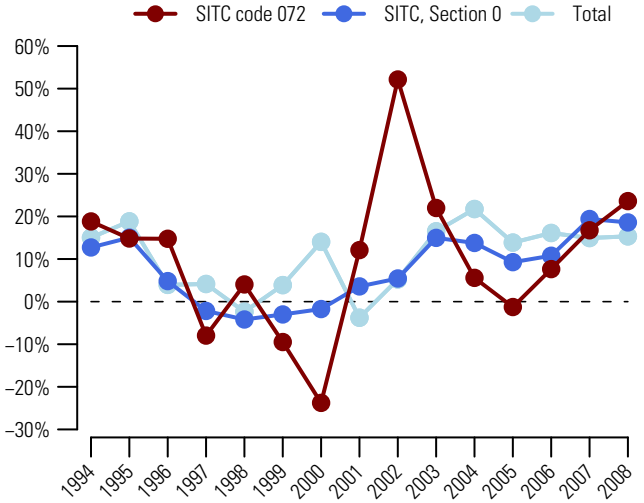

Graph 2: Trade Balance by MDG regions 2008

(Bln US$)

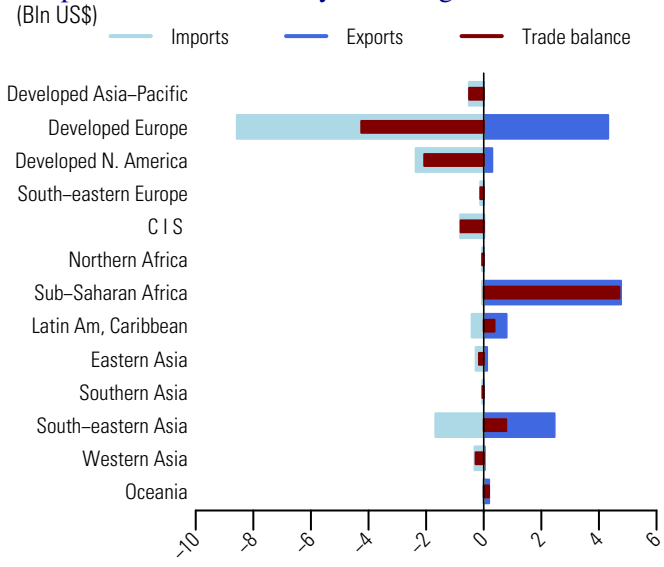

Table 2: Top exporting countries or areas in 2008

Country or area	Value (million US$)	Avg. Growth (%) 04-08	Growth (%) 07-08	World share %	Cum.
World	13012.9	11.3	23.6	100.0	
Côte d'Ivoire	2644.1	5.5	24.1	20.3	20.3
Netherlands	2407.0	11.3	27.6	18.5	38.8
Indonesia	1243.8	23.7	38.0	9.6	48.4
Ghana	1100.7	0.7	4.9	8.5	56.8
Malaysia	904.6	24.1	33.5	7.0	63.8
France	659.1	8.8	20.7	5.1	68.9
Nigeria	599.8	189.0	27.6	4.6	73.5
Germany	366.7	26.8	42.0	2.8	76.3
Belgium	349.9	11.9	4.8	2.7	79.0
Cameroon	*314.2*	4.2	14.4	2.4	81.4
Brazil	267.5	7.8	12.0	2.1	83.4
Ecuador	256.1	15.2	15.2	2.0	85.4
Singapore	253.1	16.0	35.9	1.9	87.3
USA	251.0	2.2	5.4	1.9	89.3
Papua New Guinea	*176.1*	32.7	56.6	1.4	90.6

Table 3: Top importing countries or areas in 2008

Country or area	Value (million US$)	Avg. Growth (%) 04-08	Growth (%) 07-08	World share %	Cum.
World	15254.2	13.3	25.3	100.0	
Netherlands	1968.2	15.2	35.2	12.9	12.9
USA	1952.5	8.2	39.2	12.8	25.7
Germany	1637.9	17.0	22.9	10.7	36.4
Malaysia	1210.8	36.7	49.2	7.9	44.4
France	1139.0	9.2	12.4	7.5	51.8
Belgium	1100.8	15.8	14.2	7.2	59.1
United Kingdom	669.6	10.4	7.7	4.4	63.5
Russian Federation	531.6	18.2	30.2	3.5	66.9
Italy	441.9	14.4	23.9	2.9	69.8
Canada	409.4	3.4	25.1	2.7	72.5
Spain	330.9	8.3	23.2	2.2	74.7
Switzerland	323.4	20.0	27.4	2.1	76.8
Japan	313.6	6.1	-15.5	2.1	78.9
Singapore	296.8	23.6	34.8	1.9	80.8
Poland	292.3	11.2	15.0	1.9	82.7

Source: UN Comtrade

073 Chocolate and other food preparations containing cocoa, nes

Since 2004, the value (in current prices) of exports of chocolate and other food preparations containing cocoa, nes (SITC group 073) increased on average by 13.4 percent each year to US$19.3 bln in 2008 (table 2). Graph 1 shows that in 2008, its exports increased by 14.4 percent, compared to 18.6 percent for world exports of food and live animals (SITC section 0) and 15.3 percent for total world exports. It accounted for 2 percent of world exports of food and live animals (SITC section 0) and 0.1 percent of total world exports (table 1).

In 2008, top exporting countries were Germany, Belgium and Netherlands. Their exports represented respectively 16.6, 12.4 and 7.1 percent of world exports. Top destinations were France, Germany and USA (table 3). By MDG regions (graph 2), Developed Europe accounted for a majority of trade in chocolate and other food preparations containing cocoa, nes (SITC group 073). In 2008, its exports and imports amounted respectively to US$14.2 bln and US$11.1 bln, resulting in a trade surplus of US$3.1 bln. Top deficits were recorded by Developed Asia-Pacific (US$-0.6 bln) and Developed North America (US$-0.5 bln).

Table 1: Imports (Imp.) and exports (Exp.), 1994-2008, in current prices

		1994	1995	1996	1997	1998	1999	2000	2001	2002	2003	2004	2005	2006	2007	2008
Values in Bln US$	Imp.	5.9	6.9	7.2	7.0	7.0	6.9	6.7	7.2	8.0	9.7	11.3	12.3	13.6	16.3	18.7
	Exp.	6.7	8.0	8.6	7.8	7.4	7.1	6.9	7.6	8.2	10.0	11.7	12.5	14.1	16.9	19.3
As a percentage of SITC section (%)	Imp.	1.6	1.6	1.6	1.6	1.6	1.7	1.6	1.7	1.8	1.9	1.9	1.9	2.0	2.0	1.9
	Exp.	1.9	1.9	2.0	1.8	1.8	1.8	1.8	1.9	1.9	2.1	2.1	2.1	2.1	2.1	2.0
As a percentage of world trade (%)	Imp.	0.1	0.1	0.1	0.1	0.1	0.1	0.1	0.1	0.1	0.1	0.1	0.1	0.1	0.1	0.1
	Exp.	0.2	0.2	0.2	0.1	0.1	0.1	0.1	0.1	0.1	0.1	0.1	0.1	0.1	0.1	0.1

Graph 1: Annual growth rates of exports, 1994–2008

(In percentage by year)

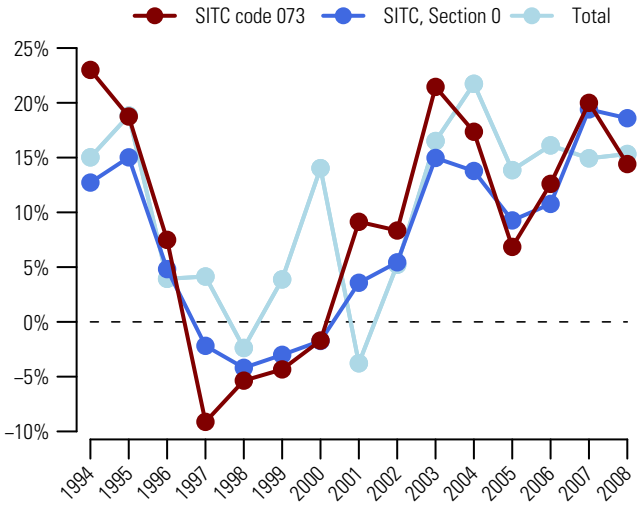

Graph 2: Trade Balance by MDG regions 2008

(Bln US$)

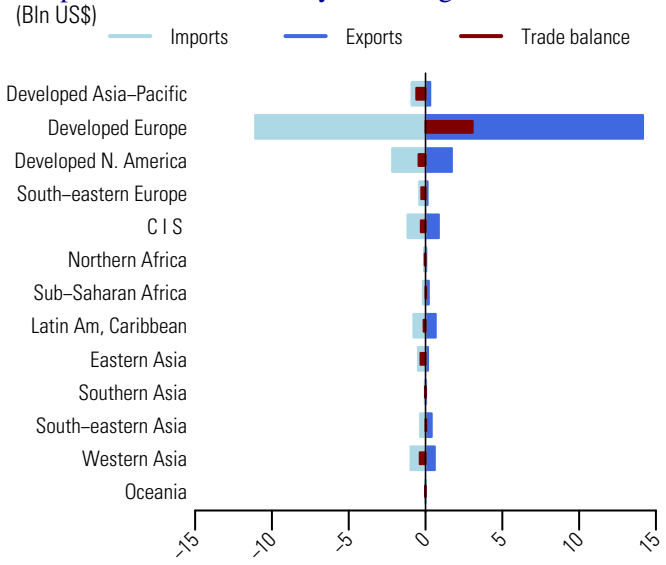

Table 2: Top exporting countries or areas in 2008

Country or area	Value (million US$)	Avg. Growth (%) 04-08	Growth (%) 07-08	World share %	Cum.
World	19330.9	13.4	14.4	100.0	
Germany	3216.8	14.9	18.4	16.6	16.6
Belgium	2389.9	9.4	7.0	12.4	29.0
Netherlands	1378.2	13.0	9.6	7.1	36.1
France	1362.1	7.3	10.7	7.0	43.2
Italy	1283.3	23.1	9.6	6.6	49.8
USA	932.3	13.6	20.3	4.8	54.6
Canada	783.8	2.0	5.4	4.1	58.7
Switzerland	745.8	16.6	15.3	3.9	62.6
United Kingdom	664.2	7.9	1.8	3.4	66.0
Poland	636.9	20.7	20.4	3.3	69.3
Austria	501.0	17.6	17.6	2.6	71.9
Ukraine	488.6	25.9	43.8	2.5	74.4
Turkey	355.5	21.8	9.5	1.8	76.2
Spain	348.2	19.1	34.0	1.8	78.0
Russian Federation	345.9	24.8	19.4	1.8	79.8

Table 3: Top importing countries or areas in 2008

Country or area	Value (million US$)	Avg. Growth (%) 04-08	Growth (%) 07-08	World share %	Cum.
World	18729.4	13.5	14.9	100.0	
France	1767.0	8.6	17.5	9.4	9.4
Germany	1507.6	9.5	13.1	8.0	17.5
USA	1481.4	5.7	7.1	7.9	25.4
United Kingdom	1447.2	11.8	4.5	7.7	33.1
Netherlands	859.0	14.5	13.3	4.6	37.7
Canada	678.6	11.5	17.5	3.6	41.3
Spain	605.9	18.9	24.0	3.2	44.6
Belgium	596.8	10.8	3.5	3.2	47.8
Russian Federation	550.0	24.5	25.5	2.9	50.7
Japan	509.8	8.3	15.7	2.7	53.4
Italy	474.0	7.8	-1.6	2.5	55.9
Austria	449.6	13.0	17.6	2.4	58.3
Poland	378.2	35.5	34.4	2.0	60.4
Sweden	344.3	12.2	19.0	1.8	62.2
Mexico	342.1	17.8	15.0	1.8	64.0

Source: UN Comtrade

Since 2004, the value (in current prices) of exports of tea and mate (SITC group 074) increased on average by 14.3 percent each year to US$6.5 bln in 2008 (table 2). Graph 1 shows that in 2008, its exports increased by 23.2 percent, compared to 18.6 percent for world exports of food and live animals (SITC section 0) and 15.3 percent for total world exports. It accounted for 0.7 percent of world exports of food and live animals (SITC section 0) and less than 0.1 percent of total world exports (table 1).

In 2008, Sri Lanka, Kenya and China were the top exporting countries (table 2). They accounted respectively for 19.5, 14.3 and 11 percent of world exports. Top destinations were Russian Federation, USA and United Arab Emirates (table 3). By MDG regions (graph 2), top surpluses were recorded by Southern Asia (US$+1.6 bln) and Sub-Saharan Africa (US$+1.1 bln) and deficits were recorded by Western Asia (US$-0.8 bln) and Commonwealth of Independent States (US$-0.8 bln).

Table 1: Imports (Imp.) and exports (Exp.), 1994-2008, in current prices

		1994	1995	1996	1997	1998	1999	2000	2001	2002	2003	2004	2005	2006	2007	2008
Values in Bln US$	Imp.	2.5	2.7	2.8	2.9	3.3	3.1	3.1	3.1	3.1	3.3	3.7	4.0	4.3	4.9	6.0
	Exp.	2.4	2.6	2.7	2.9	3.3	3.1	3.2	3.2	2.8	3.4	3.8	4.2	4.7	5.3	6.5
As a percentage of SITC section (%)	Imp.	0.7	0.6	0.6	0.7	0.8	0.7	0.7	0.7	0.7	0.6	0.6	0.6	0.6	0.6	0.6
	Exp.	0.7	0.6	0.6	0.7	0.8	0.8	0.8	0.8	0.7	0.7	0.7	0.7	0.7	0.7	0.7
As a percentage of world trade (%)	Imp.	0.1	0.1	0.1	0.1	0.1	0.1	0.0	0.0	0.0	0.0	0.0	0.0	0.0	0.0	0.0
	Exp.	0.1	0.1	0.1	0.1	0.1	0.1	0.1	0.1	0.0	0.0	0.0	0.0	0.0	0.0	0.0

Graph 1: Annual growth rates of exports, 1994–2008

(In percentage by year)

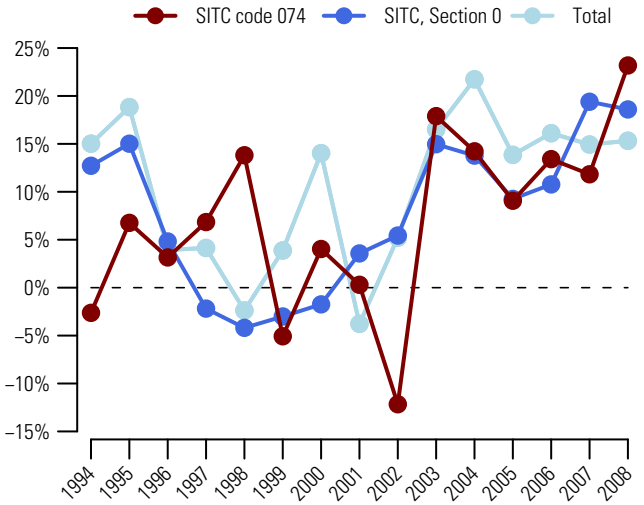

Graph 2: Trade Balance by MDG regions 2008

(Bln US$)

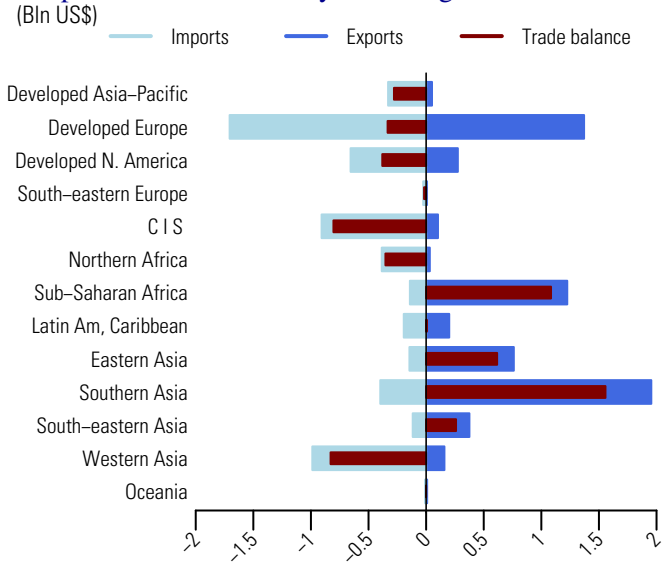

Table 2: Top exporting countries or areas in 2008

Country or area	Value (million US$)	Avg. Growth (%) 04-08	Growth (%) 07-08	World share %	Cum.
World	6524.1	14.3	23.2	100.0	
Sri Lanka	1270.6	13.8	23.8	19.5	19.5
Kenya	931.8	18.8	33.4	14.3	33.8
China	715.9	12.2	12.7	11.0	44.7
India	589.7	10.1	29.2	9.0	53.8
United Kingdom	330.8	5.4	3.4	5.1	58.8
Germany	290.2	16.1	18.1	4.4	63.3
Netherlands	197.2	32.7	103.5	3.0	66.3
USA	192.7	25.0	23.4	3.0	69.3
Indonesia	162.9	7.8	27.7	2.5	71.8
Viet Nam	*148.9*	11.2	10.6	2.3	74.0
Rwanda	125.5	71.9	314.0	1.9	76.0
United Arab Emirates	115.3	19.1	20.3	1.8	77.7
Argentina	98.9	13.6	13.8	1.5	79.2
Canada	82.5	4.0	6.4	1.3	80.5
Belgium	79.3	12.2	10.8	1.2	81.7

Table 3: Top importing countries or areas in 2008

Country or area	Value (million US$)	Avg. Growth (%) 04-08	Growth (%) 07-08	World share %	Cum.
World	6001.6	13.2	23.6	100.0	
Russian Federation	561.6	17.2	20.3	9.4	9.4
USA	464.4	10.3	9.4	7.7	17.1
United Arab Emirates	455.9	19.3	39.6	7.6	24.7
United Kingdom	384.2	5.9	19.5	6.4	31.1
Germany	257.1	12.8	14.0	4.3	35.4
Pakistan	232.1	3.5	17.0	3.9	39.2
Egypt	229.5	168.4	848.0	3.8	43.1
Japan	210.7	-2.7	2.1	3.5	46.6
Saudi Arabia	*206.6*	16.1	27.6	3.4	50.0
Canada	189.4	12.4	10.1	3.2	53.2
France	177.8	8.5	8.0	3.0	56.1
Netherlands	127.2	12.7	40.4	2.1	58.3
Ukraine	122.7	26.8	29.2	2.0	60.3
Poland	119.6	15.6	57.2	2.0	62.3
Morocco	101.4	8.5	4.2	1.7	64.0

Source: UN Comtrade

075 Spices

Since 2004, the value (in current prices) of exports of spices (SITC group 075) increased on average by 15.4 percent each year to US$5.5 bln in 2008. Graph 1 shows that in 2008, its exports increased by 16.1 percent, compared to 18.6 percent for world exports of food and live animals (SITC section 0) and 15.3 percent for total world exports. It accounted for 0.6 percent of world exports of food and live animals (SITC section 0) and less than 0.1 percent of total world exports (table 1).

In 2008, India, China and Viet Nam were the top exporting countries (table 2). They accounted respectively for 14.5, 10.3 and 6.1 percent of world exports. USA accounted for 15.5 percent of world imports and was the top importing country. Other major destinations were Germany and Japan (table 3). By MDG regions (graph 2), significant surpluses were recorded by Southern Asia (US$+1 bln), South-Eastern Asia (US$+515 mln) and Eastern Asia (US$+491 mln). Significant deficits were recorded by Developed North America (US$-757 mln) and Developed Europe (US$-671 mln) among others.

Table 1: Imports (Imp.) and exports (Exp.), 1994-2008, in current prices

		1994	1995	1996	1997	1998	1999	2000	2001	2002	2003	2004	2005	2006	2007	2008
Values in Bln US$	Imp.	1.7	2.0	2.2	2.5	2.6	2.8	2.9	2.7	2.7	3.0	3.3	3.1	3.3	4.1	4.9
	Exp.	1.6	1.9	2.0	2.3	2.4	2.6	2.7	2.5	2.6	2.8	3.1	3.0	3.4	4.7	5.5
As a percentage of SITC section (%)	Imp.	0.5	0.5	0.5	0.6	0.6	0.7	0.7	0.6	0.6	0.6	0.6	0.5	0.5	0.5	0.5
	Exp.	0.5	0.5	0.5	0.5	0.6	0.7	0.7	0.6	0.6	0.6	0.6	0.5	0.5	0.6	0.6
As a percentage of world trade (%)	Imp.	0.0	0.0	0.0	0.0	0.0	0.0	0.0	0.0	0.0	0.0	0.0	0.0	0.0	0.0	0.0
	Exp.	0.0	0.0	0.0	0.0	0.0	0.0	0.0	0.0	0.0	0.0	0.0	0.0	0.0	0.0	0.0

Graph 1: Annual growth rates of exports, 1994–2008

(In percentage by year)

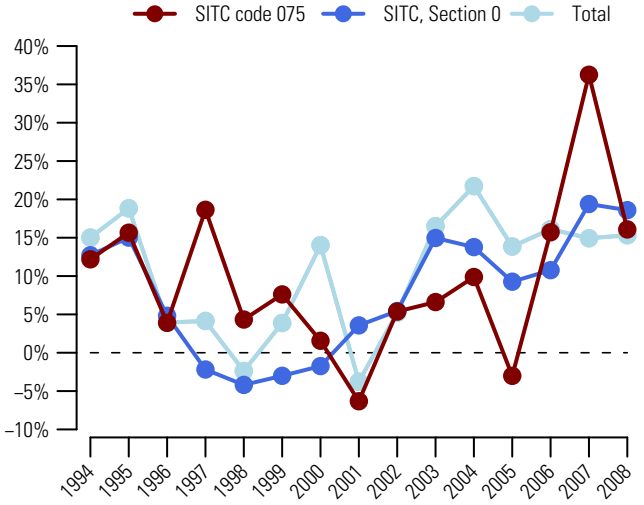

Graph 2: Trade Balance by MDG regions 2008

(Bln US$)

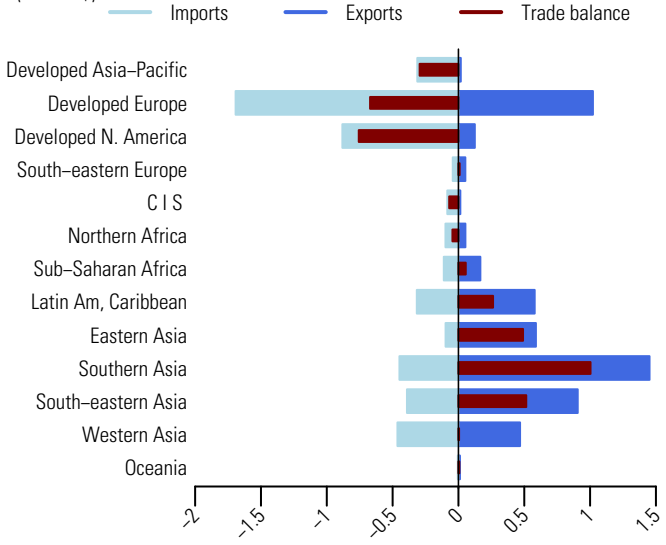

Table 2: Top exporting countries or areas in 2008

Country or area	Value (million US$)	Avg. Growth (%) 04-08	Growth (%) 07-08	World share %	Cum.
World	5454.3	15.4	16.1	100.0	
India	793.4	31.8	20.3	14.5	14.5
China	563.9	8.4	29.9	10.3	24.9
Viet Nam	*332.1*	18.5	10.6	6.1	31.0
Indonesia	302.1	16.3	10.3	5.5	36.5
Syria	*275.3*	74.7	23.9	5.0	41.6
Bhutan	238.3	261.5	-13.2	4.4	45.9
Netherlands	224.7	18.4	11.4	4.1	50.0
Guatemala	209.3	28.9	49.8	3.8	53.9
Germany	203.7	12.2	28.2	3.7	57.6
Spain	181.9	14.1	30.7	3.3	61.0
Iran	*180.2*	13.9	30.7	3.3	64.3
Sri Lanka	154.8	14.1	22.1	2.8	67.1
Brazil	153.0	8.7	-2.2	2.8	69.9
Singapore	141.1	-3.6	-11.5	2.6	72.5
Peru	138.8	27.8	41.7	2.5	75.0

Table 3: Top importing countries or areas in 2008

Country or area	Value (million US$)	Avg. Growth (%) 04-08	Growth (%) 07-08	World share %	Cum.
World	4944.3	11.0	20.2	100.0	
USA	768.3	5.3	16.5	15.5	15.5
Germany	333.3	12.4	8.0	6.7	22.3
Japan	267.7	2.7	18.8	5.4	27.7
Spain	196.6	18.0	38.7	4.0	31.7
Netherlands	190.3	11.9	24.2	3.8	35.5
United Kingdom	188.1	14.1	19.9	3.8	39.3
United Arab Emirates	179.2	19.4	42.7	3.6	42.9
India	178.5	17.3	24.4	3.6	46.6
Mexico	170.2	21.7	45.8	3.4	50.0
France	168.8	9.4	34.6	3.4	53.4
Singapore	163.8	-0.2	5.2	3.3	56.7
Saudi Arabia	*150.6*	15.6	27.6	3.0	59.8
Malaysia	146.8	8.0	-18.3	3.0	62.7
Canada	111.0	9.9	18.3	2.2	65.0
Belgium	100.2	9.4	4.1	2.0	67.0

Source: UN Comtrade

Since 2004, the value (in current prices) of exports of feeding stuff for animals, not including unmilled cereals (SITC group 081) increased on average by 16.6 percent each year and amounted to US$54.5 bln in 2008 (table 2). Graph 1 shows that in 2008, its exports increased by 31.8 percent, compared to 18.6 percent for world exports of food and live animals (SITC section 0) and 15.3 percent for total world exports. It accounted for 5.8 percent of world exports of food and live animals (SITC section 0) and 0.3 percent of total world exports (table 1).

In 2008, USA, Argentina and Netherlands were the top exporting countries (table 2). They accounted respectively for 14.5, 14.3 and 9.1 percent of world exports. Netherlands, Germany and Japan were the top destinations (table 3). By MDG regions (graph 2), Developed Europe accounted for a large share of trade in feeding stuff for animals (SITC group 081). In 2008, its exports and imports amounted respectively to US$20.3 bln and US $29.4 bln, resulting in a trade deficit of US$9.1 bln. Major deficits were also recorded by South-Eastern Asia (US$-4.3 bln) and Developed Asia-Pacific (US$-3.3 bln). Latin America and the Caribbean and Developed North America recorded trade surpluses amounting respectively to US$11.2 bln and US$6 bln.

Table 1: Imports (Imp.) and exports (Exp.), 1994-2008, in current prices

		1994	1995	1996	1997	1998	1999	2000	2001	2002	2003	2004	2005	2006	2007	2008
Values in Bln US$	Imp.	20.7	22.4	26.2	26.1	23.1	20.6	22.4	23.8	25.0	27.8	33.2	33.5	36.2	45.0	59.8
	Exp.	18.7	20.5	24.2	24.6	20.6	18.9	20.2	21.8	23.0	25.5	29.5	30.0	33.0	41.4	54.5
As a percentage of SITC section (%)	Imp.	5.6	5.2	5.9	6.0	5.5	4.9	5.4	5.6	5.6	5.4	5.7	5.3	5.2	5.4	6.1
	Exp.	5.2	5.0	5.6	5.8	5.1	4.8	5.2	5.4	5.4	5.2	5.3	5.0	4.9	5.2	5.8
As a percentage of world trade (%)	Imp.	0.5	0.4	0.5	0.5	0.4	0.4	0.3	0.4	0.4	0.4	0.4	0.3	0.3	0.3	0.4
	Exp.	0.4	0.4	0.5	0.4	0.4	0.3	0.3	0.4	0.4	0.3	0.3	0.3	0.3	0.3	0.3

Graph 1: Annual growth rates of exports, 1994–2008

(In percentage by year)

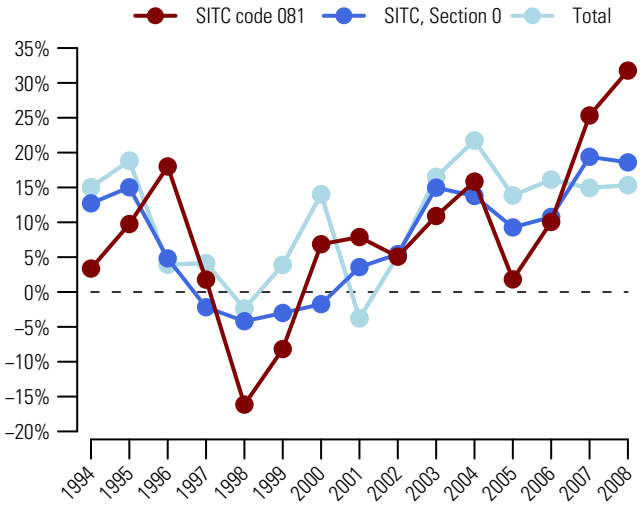

Graph 2: Trade Balance by MDG regions 2008

(Bln US$)

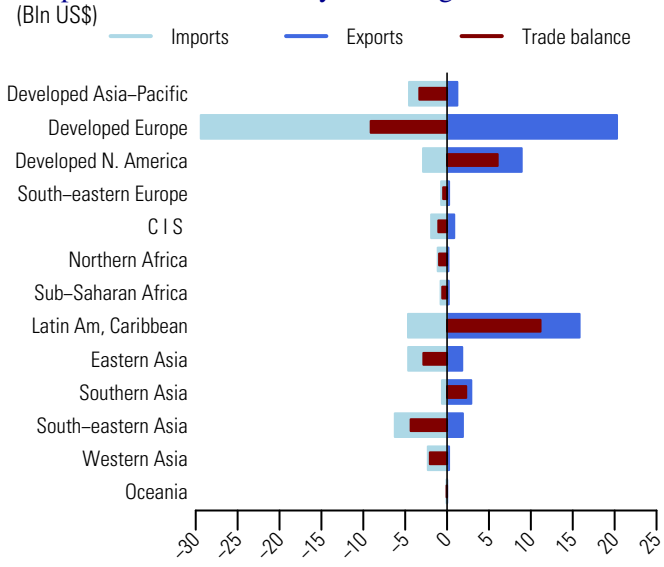

Table 2: Top exporting countries or areas in 2008

Country or area	Value (million US$)	Avg. Growth (%) 04-08	Growth (%) 07-08	World share %	Cum.
World	54549.7	16.6	31.8	100.0	
USA	7897.1	18.7	38.1	14.5	14.5
Argentina	7796.1	19.4	25.8	14.3	28.8
Netherlands	4981.9	15.5	32.6	9.1	37.9
Brazil	4687.2	8.3	46.9	8.6	46.5
Germany	3526.4	16.6	35.3	6.5	53.0
France	2934.7	14.2	18.4	5.4	58.3
India	2780.0	31.9	71.7	5.1	63.4
Belgium	1715.2	13.9	21.8	3.1	66.6
China	1644.5	33.3	60.0	3.0	69.6
Peru	1499.5	10.9	16.9	2.7	72.3
Denmark	1060.5	10.3	10.2	1.9	74.3
Canada	1011.7	7.3	16.9	1.9	76.1
United Kingdom	967.0	13.7	13.4	1.8	77.9
Australia	942.8	7.4	51.1	1.7	79.6
Spain	893.9	16.9	21.4	1.6	81.3

Table 3: Top importing countries or areas in 2008

Country or area	Value (million US$)	Avg. Growth (%) 04-08	Growth (%) 07-08	World share %	Cum.
World	59823.7	15.8	33.0	100.0	
Netherlands	3691.7	21.0	54.5	6.2	6.2
Germany	3664.1	14.2	27.2	6.1	12.3
Japan	3599.1	9.2	22.8	6.0	18.3
France	3475.5	15.2	47.6	5.8	24.1
United Kingdom	2628.9	11.5	22.3	4.4	28.5
Spain	2363.9	12.6	22.9	4.0	32.5
Italy	2285.3	10.2	20.8	3.8	36.3
Belgium	2164.4	15.3	32.0	3.6	39.9
Rep. of Korea	2151.0	22.2	53.2	3.6	43.5
China	1869.9	18.6	46.1	3.1	46.6
Indonesia	1745.1	18.0	52.0	2.9	49.5
Thailand	1534.7	26.9	60.8	2.6	52.1
Denmark	1453.2	13.8	20.3	2.4	54.5
Canada	1432.1	14.9	28.8	2.4	56.9
USA	1427.5	11.8	25.2	2.4	59.3

Source: UN Comtrade

091 Margarine and shortening

Since 2004, the value (in current prices) of exports of margarine and shortening (SITC group 091) increased more than twofold (on average by 25.1 percent each year) to near US$6 bln in 2008. Graph 1 shows that in 2008, its exports increased by 49.8 percent, compared to 18.6 percent for world exports of food and live animals (SITC section 0) and 15.3 percent for total world exports. It accounted for 0.6 percent of world exports of food and live animals (SITC section 0) and less than 0.1 percent of total world exports (table 1).

In 2008, top exporting countries were Malaysia, Belgium and Netherlands (table 2). They accounted respectively for 12.2, 12 and 9.1 percent of world exports. Top destinations were France, Chile and Germany (table 3). By MDG regions (graph 2), Developed Europe's exports amounted to US $3 bln while imports reached US$2.2 bln, resulting in a trade surplus of US$0.8 bln. South-Eastern Asia also recorded a surplus of US$1.2 bln. Significant deficits were recorded by Eastern Asia (US$-308 mln) and Latin America and the Caribbean (US$-271 mln) among others.

Table 1: Imports (Imp.) and exports (Exp.), 1994-2008, in current prices

		1994	1995	1996	1997	1998	1999	2000	2001	2002	2003	2004	2005	2006	2007	2008
Values in Bln US$	Imp.	1.0	1.2	1.3	1.4	1.5	1.4	1.4	1.4	1.5	1.7	2.2	2.3	2.6	3.4	4.9
	Exp.	1.1	1.7	1.7	2.0	1.9	1.6	1.4	1.4	1.6	2.0	2.4	2.6	3.0	4.0	6.0
As a percentage of SITC section (%)	Imp.	0.3	0.3	0.3	0.3	0.4	0.3	0.3	0.3	0.3	0.3	0.4	0.4	0.4	0.4	0.5
	Exp.	0.3	0.4	0.4	0.5	0.5	0.4	0.4	0.3	0.4	0.4	0.4	0.4	0.4	0.5	0.6
As a percentage of world trade (%)	Imp.	0.0	0.0	0.0	0.0	0.0	0.0	0.0	0.0	0.0	0.0	0.0	0.0	0.0	0.0	0.0
	Exp.	0.0	0.0	0.0	0.0	0.0	0.0	0.0	0.0	0.0	0.0	0.0	0.0	0.0	0.0	0.0

Graph 1: Annual growth rates of exports, 1994–2008

(In percentage by year)

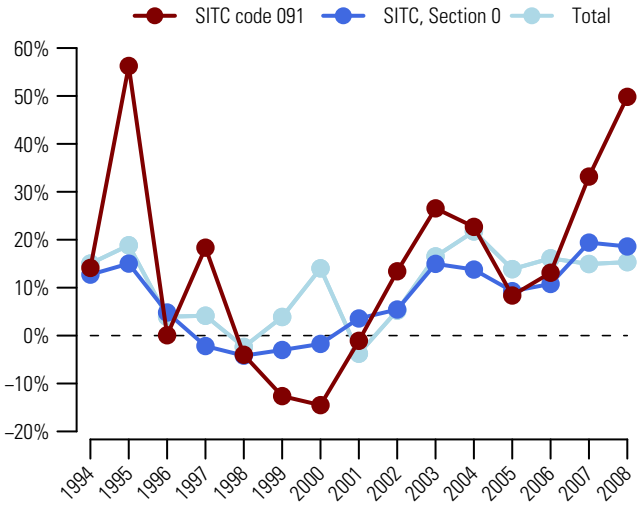

Graph 2: Trade Balance by MDG regions 2008

(Bln US$)

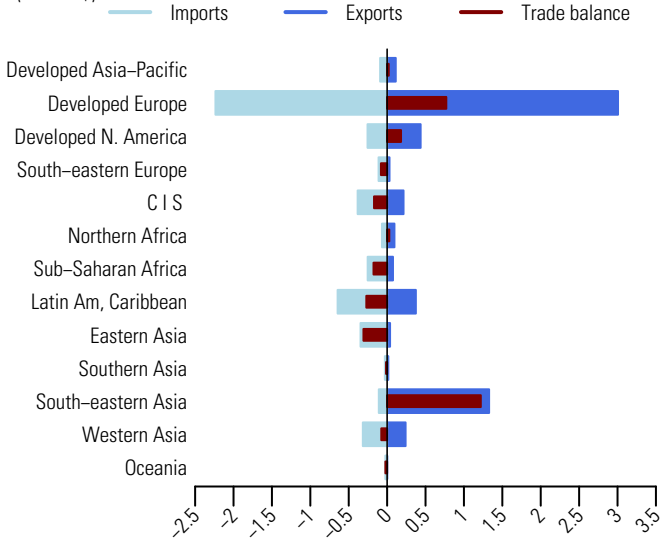

Table 2: Top exporting countries or areas in 2008

Country or area	Value (million US$)	Avg. Growth (%) 04-08	Growth (%) 07-08	World share %	Cum.
World	5966.0	25.1	49.8	100.0	
Malaysia	725.5	36.0	154.4	12.2	12.2
Belgium	713.6	20.9	41.9	12.0	24.1
Netherlands	542.0	15.2	29.2	9.1	33.2
Indonesia	531.4	39.7	94.1	8.9	42.1
Germany	351.6	32.2	32.4	5.9	48.0
USA	312.0	29.9	33.6	5.2	53.2
Denmark	270.3	25.9	22.6	4.5	57.8
Sweden	258.3	51.1	38.2	4.3	62.1
Turkey	204.8	29.1	77.2	3.4	65.5
Argentina	204.6	15.6	22.6	3.4	69.0
Poland	144.1	65.5	86.0	2.4	71.4
United Kingdom	139.4	-0.2	72.7	2.3	73.7
Canada	124.0	40.7	41.6	2.1	75.8
Russian Federation	121.6	44.6	37.4	2.0	77.8
Tunisia	90.2	82.8	221.8	1.5	79.3

Table 3: Top importing countries or areas in 2008

Country or area	Value (million US$)	Avg. Growth (%) 04-08	Growth (%) 07-08	World share %	Cum.
World	4866.7	22.6	43.1	100.0	
France	436.0	17.5	35.0	9.0	9.0
Chile	388.8	26.5	50.2	8.0	16.9
Germany	321.6	24.2	47.7	6.6	23.6
China	234.1	22.6	17.8	4.8	28.4
Iraq	*181.5*	74.4	724.8	3.7	32.1
USA	174.6	44.4	52.6	3.6	35.7
Netherlands	153.6	19.8	51.3	3.2	38.8
Belgium	128.8	11.1	39.7	2.6	41.5
United Kingdom	117.8	18.3	48.0	2.4	43.9
Hungary	109.9	26.0	54.5	2.3	46.2
Ukraine	109.1	33.3	28.9	2.2	48.4
Spain	106.4	11.0	32.5	2.2	50.6
Russian Federation	106.1	22.8	29.5	2.2	52.8
Austria	94.8	26.2	100.2	1.9	54.7
Italy	88.8	14.1	26.0	1.8	56.5

Source: UN Comtrade

Since 2004, the value (in current prices) of exports of edible products and preparations, nes (SITC group 098) increased on average by 13.9 percent each year to reach US$49.2 bln in 2008. Graph 1 shows that in 2008, its exports increased by 17.3 percent, compared to 18.6 percent for world exports of food and live animals (SITC section 0) and 15.3 percent for total world exports. It accounted for 5.2 percent of world exports of food and live animals (SITC section 0) and 0.3 percent of total world exports (table 1).

In 2008, top exporting countries were USA, Germany and Netherlands (table 2). They accounted respectively for 10.8, 9.6 and 8.3 percent of world exports. Top destinations were United Kingdom, Germany and USA (table 3). By MDG regions (graph 2), Developed Europe accounted for a large share of trade in edible products and preparations, nes (SITC group 098). In 2008, its exports and imports amounted respectively to US$28.4 bln and US$23.4 bln, resulting in a trade surplus of US$5 bln. A major trade surplus was also recorded by Developed North America (US$+1.4 bln). Top trade deficits were recorded by Western Asia (US$-2 bln), Commonwealth of Independent States (US$-1.7 bln) and Latin America and the Caribbean (US$-1.6 bln).

Table 1: Imports (Imp.) and exports (Exp.), 1994-2008, in current prices

		1994	1995	1996	1997	1998	1999	2000	2001	2002	2003	2004	2005	2006	2007	2008
Values in Bln US$	Imp.	14.5	16.7	17.7	17.9	18.3	18.9	18.5	20.0	22.1	26.2	31.0	34.2	37.6	44.3	52.5
	Exp.	15.1	17.5	18.0	17.8	17.5	17.5	17.7	19.1	20.9	24.8	29.2	32.5	35.7	41.9	49.2
As a percentage of SITC section (%)	Imp.	3.9	3.9	4.0	4.1	4.3	4.5	4.5	4.7	4.9	5.1	5.3	5.4	5.4	5.3	5.4
	Exp.	4.2	4.2	4.1	4.2	4.3	4.4	4.6	4.8	4.9	5.1	5.3	5.4	5.3	5.2	5.2
As a percentage of world trade (%)	Imp.	0.3	0.3	0.3	0.3	0.3	0.3	0.3	0.3	0.3	0.3	0.3	0.3	0.3	0.3	0.3
	Exp.	0.4	0.3	0.3	0.3	0.3	0.3	0.3	0.3	0.3	0.3	0.3	0.3	0.3	0.3	0.3

Graph 1: Annual growth rates of exports, 1994–2008

(In percentage by year)

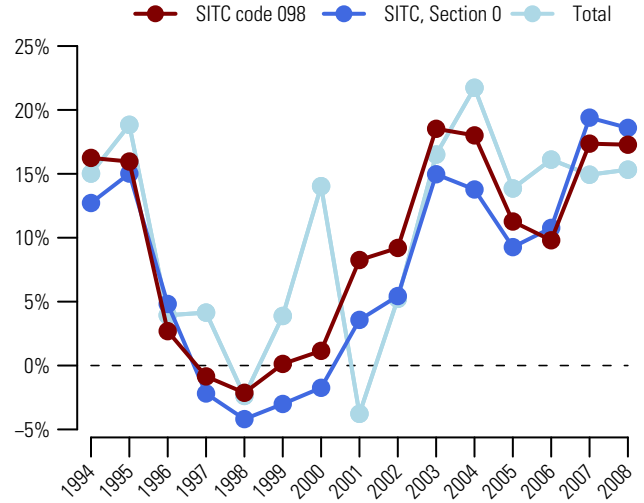

Graph 2: Trade Balance by MDG regions 2008

(Bln US$)

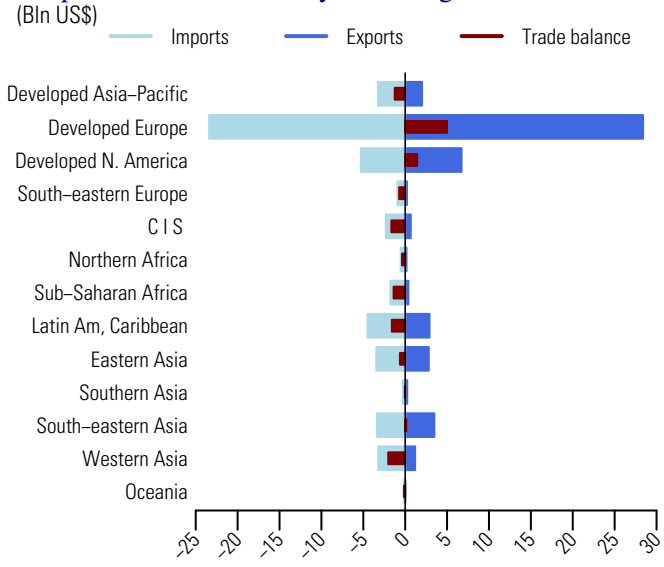

Table 2: Top exporting countries or areas in 2008

Country or area	Value (million US$)	Avg. Growth (%) 04-08	Growth (%) 07-08	World share %	Cum.
World	49177.9	13.9	17.3	100.0	
USA	5312.0	9.2	13.8	10.8	10.8
Germany	4712.4	17.7	20.9	9.6	20.4
Netherlands	4094.8	11.2	20.2	8.3	28.7
France	3054.3	13.4	16.9	6.2	34.9
Italy	2310.4	12.5	13.6	4.7	39.6
Ireland	2262.4	8.4	-6.5	4.6	44.2
Denmark	1818.3	15.3	10.5	3.7	47.9
China	1752.6	15.4	11.5	3.6	51.5
Belgium	1623.4	7.2	16.8	3.3	54.8
United Kingdom	1496.1	6.3	1.5	3.0	57.8
Spain	1431.4	16.8	32.3	2.9	60.7
Canada	1414.4	8.6	5.4	2.9	63.6
Thailand	1180.2	17.1	22.4	2.4	66.0
Switzerland	1142.3	13.3	23.3	2.3	68.3
Singapore	971.9	19.8	32.1	2.0	70.3

Table 3: Top importing countries or areas in 2008

Country or area	Value (million US$)	Avg. Growth (%) 04-08	Growth (%) 07-08	World share %	Cum.
World	52467.7	14.0	18.5	100.0	
United Kingdom	3470.7	14.0	16.1	6.6	6.6
Germany	3340.1	12.0	19.9	6.4	13.0
USA	3207.4	8.1	5.2	6.1	19.1
France	2262.9	12.2	14.2	4.3	23.4
Canada	2037.4	15.2	14.6	3.9	27.3
Spain	1934.2	13.4	16.5	3.7	31.0
Japan	1711.1	3.0	7.7	3.3	34.2
Netherlands	1553.4	13.5	29.5	3.0	37.2
Belgium	1305.0	11.4	17.3	2.5	39.7
Mexico	1237.1	6.2	1.2	2.4	42.0
Australia	1188.2	10.8	7.8	2.3	44.3
Italy	1182.0	14.5	21.2	2.3	46.6
Russian Federation	1141.6	24.5	36.5	2.2	48.7
Saudi Arabia	*1061.2*	19.5	27.6	2.0	50.8
China	1029.3	13.5	41.5	2.0	52.7

Source: UN Comtrade

Beverages and tobacco

(SITC Section 1)

111 Non-alcoholic beverages, nes

Since 2004, the value (in current prices) of exports of non-alcoholic beverages, nes (SITC group 111) increased on average by 14.8 percent each year and neared US$17 bln in 2008 (table 2). Graph 1 shows that in 2008, its exports increased by 13.1 percent, compared to 18.6 percent for world exports of beverages and tobacco (SITC section 1) and 15.3 percent for total world exports. It accounted for 1.8 percent of world exports of beverages and tobacco (SITC section 1) and 0.1 percent of world exports.

In 2008, top exporting countries were Austria, Germany and France (table 2). They accounted respectively for 11.3, 10.7 and 10.6 percent of world exports. Top destinations were USA, United Kingdom and Germany (table 3). By MDG regions (graph 2), Developed Europe accounted for a majority of trade in non-alcoholic beverages, nes (SITC group 111). In 2008, its exports and imports amounted respectively to US$12.2 bln and US$8.2 bln, resulting in a trade surplus of US$4 bln. Developed North America and Developed Asia-Pacific recorded trade deficits amounting respectively to US$1.7 bln and US$0.6 bln.

Table 1: Imports (Imp.) and exports (Exp.), 1994-2008, in current prices

		1994	1995	1996	1997	1998	1999	2000	2001	2002	2003	2004	2005	2006	2007	2008
Values in Bln US$	Imp.	3.8	4.3	4.1	4.3	4.4	5.0	5.2	5.7	6.6	7.9	9.2	10.4	12.0	14.8	16.2
	Exp.	4.1	4.5	4.5	4.6	4.5	5.1	5.2	5.8	6.6	8.4	9.8	10.8	12.7	15.0	17.0
As a percentage of SITC section (%)	Imp.	1.0	1.0	0.9	1.0	1.1	1.2	1.3	1.4	1.5	1.5	1.6	1.6	1.7	1.8	1.7
	Exp.	1.1	1.1	1.0	1.1	1.1	1.3	1.3	1.4	1.6	1.7	1.8	1.8	1.9	1.9	1.8
As a percentage of world trade (%)	Imp.	0.1	0.1	0.1	0.1	0.1	0.1	0.1	0.1	0.1	0.1	0.1	0.1	0.1	0.1	0.1
	Exp.	0.1	0.1	0.1	0.1	0.1	0.1	0.1	0.1	0.1	0.1	0.1	0.1	0.1	0.1	0.1

Graph 1: Annual growth rates of exports, 1994–2008

(In percentage by year)

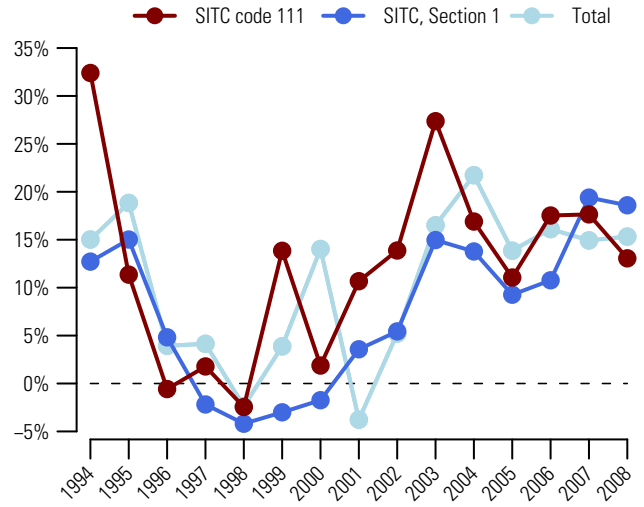

Graph 2: Trade Balance by MDG regions 2008

(Bln US$)

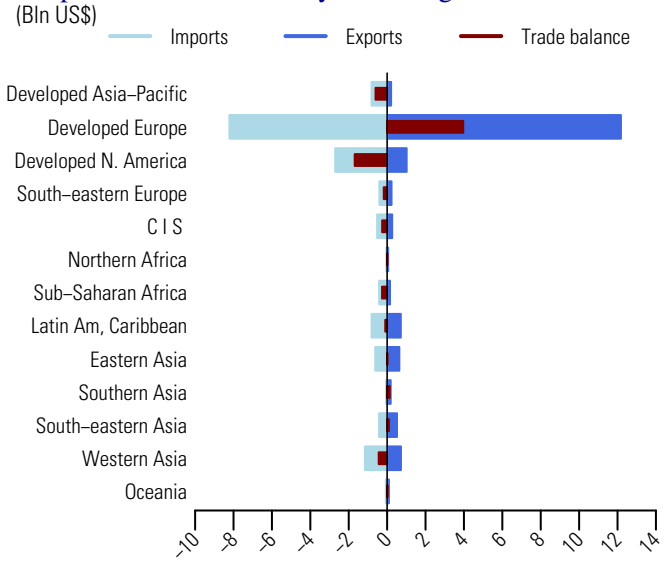

Table 2: Top exporting countries or areas in 2008

Country or area	Value (million US$)	Avg. Growth (%) 04-08	Growth (%) 07-08	World share %	Cum.
World	16957.6	14.8	13.1	100.0	
Austria	1916.5	6.9	-5.7	11.3	11.3
Germany	1819.6	17.2	17.6	10.7	22.0
France	1792.0	7.0	6.5	10.6	32.6
Netherlands	1410.6	19.1	1.0	8.3	40.9
Switzerland	1256.5	98.7	74.1	7.4	48.3
Belgium	1095.5	12.8	12.1	6.5	54.8
USA	829.4	18.9	27.4	4.9	59.7
Italy	667.0	10.1	16.1	3.9	63.6
United Kingdom	483.7	13.7	20.5	2.9	66.5
China	405.3	-3.8	-4.2	2.4	68.9
Mexico	301.5	12.5	-2.1	1.8	70.6
Saudi Arabia	*258.1*	31.1	33.4	1.5	72.2
Poland	253.3	30.0	27.3	1.5	73.6
Spain	226.8	1.5	15.8	1.3	75.0
Thailand	216.8	21.3	31.2	1.3	76.3

Table 3: Top importing countries or areas in 2008

Country or area	Value (million US$)	Avg. Growth (%) 04-08	Growth (%) 07-08	World share %	Cum.
World	16242.8	15.4	9.5	100.0	
USA	2072.9	12.8	-6.6	12.8	12.8
United Kingdom	1095.4	7.1	-7.6	6.7	19.5
Germany	1028.5	12.7	4.5	6.3	25.8
France	997.7	16.5	24.8	6.1	32.0
Belgium	926.1	11.8	6.4	5.7	37.7
Netherlands	831.2	12.6	7.3	5.1	42.8
Canada	614.2	25.8	46.6	3.8	46.6
Japan	560.3	5.8	-0.6	3.4	50.0
China, Hong Kong SAR	428.2	-2.0	-4.1	2.6	52.7
Ireland	381.9	19.1	11.6	2.4	55.0
Spain	373.0	13.0	0.3	2.3	57.3
Italy	325.5	10.8	8.2	2.0	59.3
Switzerland	258.5	7.9	17.1	1.6	60.9
Russian Federation	221.5	34.6	44.5	1.4	62.3
Australia	194.5	23.4	12.8	1.2	63.5

Source: UN Comtrade

Since 2004, the value (in current prices) of exports of alcoholic beverages (SITC group 112) increased on average by 10.7 percent each year to US $65.3 bln in 2008 (table 2). Graph 1 shows that in 2008, its exports increased by 7.1 percent, compared to 18.6 percent for world exports of beverages and tobacco (SITC section 1) and 15.3 percent for total world exports. It accounted for 6.9 percent of world exports of beverages and tobacco (SITC section 1) and 0.4 percent of total world exports (table 1).

In 2008, France was the top exporting country: it accounted for 21.9 percent of world exports (table 2). Other major exporting countries were United Kingdom and Italy respectively with 12.1 and 9.7 percent. USA, United Kingdom and Germany were the top destinations (table 3). By MDG regions (graph 2), Developed Europe accounted for a large share of exports and imports of alcoholic beverages, nes (SITC group 112). In 2008, its exports and imports amounted respectively to US$47.3 bln and US$32.1 bln, resulting in a trade surplus of US$15.1 bln. Developed North America recorded a deficit of US$14.2 bln and Latin America and the Caribbean recorded a surplus amounting to US$3.4 bln.

Table 1: Imports (Imp.) and exports (Exp.), 1994-2008, in current prices

		1994	1995	1996	1997	1998	1999	2000	2001	2002	2003	2004	2005	2006	2007	2008
Values in Bln US$	Imp.	23.4	26.1	27.6	28.8	29.6	30.4	29.6	30.7	33.5	38.7	43.9	47.2	52.0	61.4	66.4
	Exp.	24.4	27.8	28.9	29.1	29.1	30.0	28.9	29.7	32.9	38.9	43.5	45.7	50.7	60.9	65.3
As a percentage of SITC section (%)	Imp.	6.3	6.1	6.2	6.6	7.0	7.3	7.2	7.3	7.5	7.6	7.5	7.4	7.5	7.4	6.8
	Exp.	6.8	6.7	6.7	6.9	7.2	7.6	7.5	7.4	7.8	8.0	7.9	7.6	7.6	7.6	6.9
As a percentage of world trade (%)	Imp.	0.5	0.5	0.5	0.5	0.5	0.5	0.5	0.5	0.5	0.5	0.5	0.4	0.4	0.4	0.4
	Exp.	0.6	0.5	0.5	0.5	0.5	0.5	0.5	0.5	0.5	0.5	0.5	0.4	0.4	0.4	0.4

Graph 1: Annual growth rates of exports, 1994–2008

(In percentage by year)

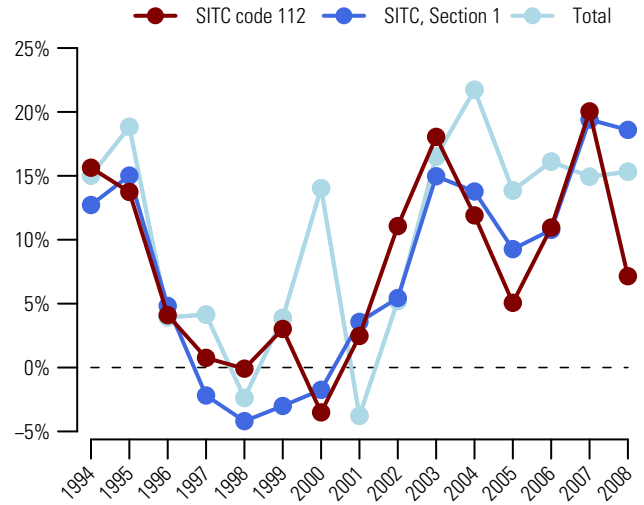

Graph 2: Trade Balance by MDG regions 2008

(Bln US$)

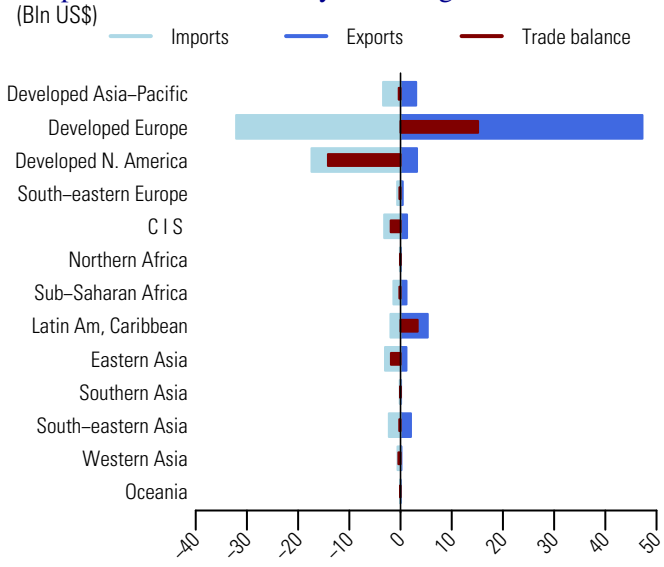

Table 2: Top exporting countries or areas in 2008

Country or area	Value (million US$)	Avg. Growth (%) 04-08	Growth (%) 07-08	World share %	Cum.
World	65254.3	10.7	7.1	100.0	
France	14278.1	9.8	7.5	21.9	21.9
United Kingdom	7869.6	7.5	1.0	12.1	33.9
Italy	6344.6	9.3	7.9	9.7	43.7
Germany	3772.2	14.6	10.5	5.8	49.4
Spain	3546.0	10.4	11.9	5.4	54.9
Netherlands	2812.0	9.5	6.8	4.3	59.2
Mexico	2597.7	7.8	-0.3	4.0	63.2
USA	2538.7	10.3	8.0	3.9	67.1
Australia	2201.4	1.5	-13.4	3.4	70.4
Belgium	1810.6	21.0	14.6	2.8	73.2
Ireland	1596.2	9.9	-5.4	2.4	75.7
Singapore	1531.5	25.9	20.7	2.3	78.0
Chile	1394.4	13.2	9.6	2.1	80.1
Portugal	1116.8	9.2	8.6	1.7	81.8
Sweden	964.4	9.6	13.4	1.5	83.3

Table 3: Top importing countries or areas in 2008

Country or area	Value (million US$)	Avg. Growth (%) 04-08	Growth (%) 07-08	World share %	Cum.
World	66389.7	10.9	8.1	100.0	
USA	14506.8	7.6	-0.4	21.9	21.9
United Kingdom	7019.0	5.3	1.9	10.6	32.4
Germany	5076.5	10.6	11.8	7.6	40.1
Canada	2808.6	14.7	6.8	4.2	44.3
France	2674.0	8.7	12.4	4.0	48.3
Belgium	2556.2	16.8	17.8	3.9	52.2
Russian Federation	2384.9	22.4	14.1	3.6	55.8
Spain	2180.6	5.8	5.1	3.3	59.1
Japan	2086.5	2.9	5.4	3.1	62.2
Netherlands	1979.8	10.7	9.3	3.0	65.2
Italy	1547.2	7.4	0.1	2.3	67.5
Singapore	1501.1	23.8	19.3	2.3	69.8
Switzerland	1394.0	8.9	11.8	2.1	71.9
China	1080.0	44.6	32.9	1.6	73.5
Denmark	1070.5	9.5	12.3	1.6	75.1

Source: UN Comtrade

121 Tobacco, unmanufactured; tobacco refuse

Since 2004, the value (in current prices) of exports of unmanufactured tobacco; tobacco refuse (SITC group 121) increased on average by 10.8 percent each year and amounted to US$ 10.2 bln in 2008 (table 2). Graph 1 shows that in 2008, its exports increased by 17.2 percent, compared to 18.6 percent for world exports of beverages and tobacco (SITC section 1) and 15.3 percent for total world exports. It accounted for 1.1 percent of world exports of beverages and tobacco (SITC section 1) and 0.1 percent of total world exports (table 1).

In 2008, Brazil, the top exporting country accounted for 26.4 percent of world exports (table 2). Other major exporting countries were USA and Malawi, respectively with 12.2 and 5.8 percent. Russian Federation, Germany and USA were the top destinations (table 3). By MDG regions (graph 2), Latin America and the Caribbean recorded a surplus amounting to US$2.7 bln. Significant deficits were recorded by Developed Europe (US$-1.8 bln) and Commonwealth of Independent States (US$-1.3 bln).

Table 1: Imports (Imp.) and exports (Exp.), 1994-2008, in current prices

		1994	1995	1996	1997	1998	1999	2000	2001	2002	2003	2004	2005	2006	2007	2008
Values in Bln US$	Imp.	6.1	6.2	7.4	8.2	7.5	7.5	6.8	7.0	7.4	7.4	7.8	7.8	7.9	9.2	10.5
	Exp.	5.1	5.2	6.6	7.0	6.4	6.3	5.5	5.9	5.3	5.7	6.7	7.0	7.5	8.7	10.2
As a percentage of SITC section (%)	Imp.	1.6	1.5	1.7	1.9	1.8	1.8	1.7	1.7	1.6	1.5	1.3	1.2	1.1	1.1	1.1
	Exp.	1.4	1.3	1.5	1.6	1.6	1.6	1.4	1.5	1.3	1.2	1.2	1.2	1.1	1.1	1.1
As a percentage of world trade (%)	Imp.	0.1	0.1	0.1	0.1	0.1	0.1	0.1	0.1	0.1	0.1	0.1	0.1	0.1	0.1	0.1
	Exp.	0.1	0.1	0.1	0.1	0.1	0.1	0.1	0.1	0.1	0.1	0.1	0.1	0.1	0.1	0.1

Graph 1: Annual growth rates of exports, 1994–2008

(In percentage by year)

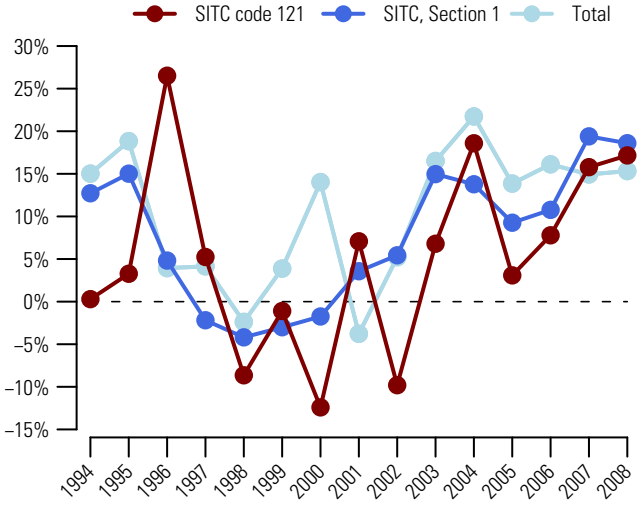

Graph 2: Trade Balance by MDG regions 2008

(Bln US$)

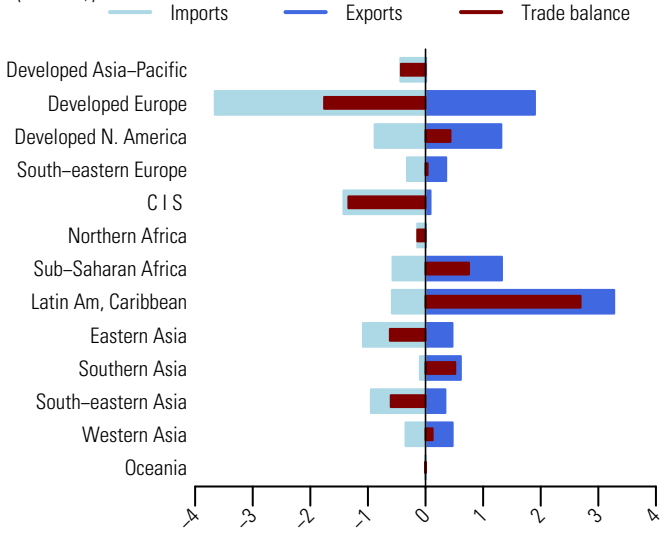

Table 2: Top exporting countries or areas in 2008

Country or area	Value (million US$)	Avg. Growth (%) 04-08	Growth (%) 07-08	World share %	Cum.
World	10171.6	10.8	17.2	100.0	
Brazil	2683.2	18.1	22.3	26.4	26.4
USA	1240.9	4.1	2.3	12.2	38.6
Malawi	590.0	30.3	39.6	5.8	44.4
India	539.0	28.7	63.9	5.3	49.7
China	435.8	13.3	22.7	4.3	54.0
Turkey	427.7	1.7	-4.7	4.2	58.2
Greece	383.1	7.9	27.6	3.8	61.9
Argentina	333.0	16.0	28.5	3.3	65.2
Germany	298.2	5.6	0.6	2.9	68.1
Italy	296.1	3.7	-5.8	2.9	71.1
Belgium	259.7	-3.9	32.1	2.6	73.6
Bulgaria	227.3	18.7	62.1	2.2	75.8
France	220.3	9.1	29.7	2.2	78.0
Mozambique	193.0	47.5	282.2	1.9	79.9
Indonesia	133.2	10.1	10.7	1.3	81.2

Table 3: Top importing countries or areas in 2008

Country or area	Value (million US$)	Avg. Growth (%) 04-08	Growth (%) 07-08	World share %	Cum.
World	10511.6	7.9	13.8	100.0	
Russian Federation	982.1	12.9	13.5	9.3	9.3
Germany	861.4	0.6	-6.5	8.2	17.5
USA	844.3	3.7	1.3	8.0	25.6
China	702.8	31.9	48.8	6.7	32.3
Netherlands	591.3	7.8	11.5	5.6	37.9
Belgium	420.8	6.7	28.8	4.0	41.9
Japan	379.4	-5.4	30.4	3.6	45.5
Indonesia	330.5	28.6	52.2	3.1	48.6
Turkey	287.7	14.7	30.8	2.7	51.4
Ukraine	282.9	8.5	-4.5	2.7	54.1
Poland	264.0	16.8	-9.3	2.5	56.6
United Kingdom	251.1	4.2	16.0	2.4	59.0
Switzerland	246.1	9.8	19.2	2.3	61.3
Rep. of Korea	223.5	18.1	44.4	2.1	63.4
Philippines	209.2	3.8	15.3	2.0	65.4

Source: UN Comtrade

Tobacco, manufactured (whether or not containing tobacco substitutes) 122

Since 2004, the value (in current prices) of exports of manufactured tobacco, whether or not containing tobacco substitutes (SITC group 122) increased on average by 8.6 percent each year and amounted to US$23.6 bln in 2008 (table 2). Graph 1 shows that in 2008, its exports increased by 11 percent, compared to 18.6 percent for world exports of beverages and tobacco (SITC section 1) and 15.3 percent for total world exports. It accounted for 2.5 percent of world exports of beverages and tobacco (SITC section 1) and 0.1 percent of total world exports (table 1).

In 2008, Germany and Netherlands were two major exporting countries (table 2). They accounted respectively for 19 and 17.8 percent of world exports. Japan, Italy and France were the top destinations (table 3). By MDG regions (graph 2), Developed Europe accounted for a majority of trade in manufactured tobacco (SITC group 122). In 2008, its exports and imports amounted respectively to US$15.2 bln and US$12.9 bln, resulting in a trade surplus of US$2.3 bln. Latin America and the Caribbean recorded a surplus nearing US$1 bln. Top deficits were recorded by Developed Asia-Pacific (US$-3 bln) and Western Asia (US$-1.1 bln).

Table 1: Imports (Imp.) and exports (Exp.), 1994-2008, in current prices

		1994	1995	1996	1997	1998	1999	2000	2001	2002	2003	2004	2005	2006	2007	2008
Values in Bln US$	Imp.	12.9	14.6	14.9	15.1	14.4	13.8	13.9	14.6	15.2	16.7	19.4	21.0	21.0	22.8	24.6
	Exp.	17.2	18.9	20.5	19.4	18.1	16.2	16.1	15.2	15.8	16.1	16.9	18.1	18.9	21.3	23.6
As a percentage of SITC section (%)	Imp.	3.5	3.4	3.3	3.5	3.4	3.3	3.4	3.4	3.4	3.3	3.3	3.3	3.0	2.8	2.5
	Exp.	4.8	4.6	4.7	4.6	4.4	4.1	4.2	3.8	3.7	3.3	3.1	3.0	2.8	2.7	2.5
As a percentage of world trade (%)	Imp.	0.3	0.3	0.3	0.3	0.3	0.2	0.2	0.2	0.2	0.2	0.2	0.2	0.2	0.2	0.2
	Exp.	0.4	0.4	0.4	0.4	0.3	0.3	0.3	0.2	0.2	0.2	0.2	0.2	0.2	0.2	0.1

Graph 1: Annual growth rates of exports, 1994–2008

(In percentage by year)

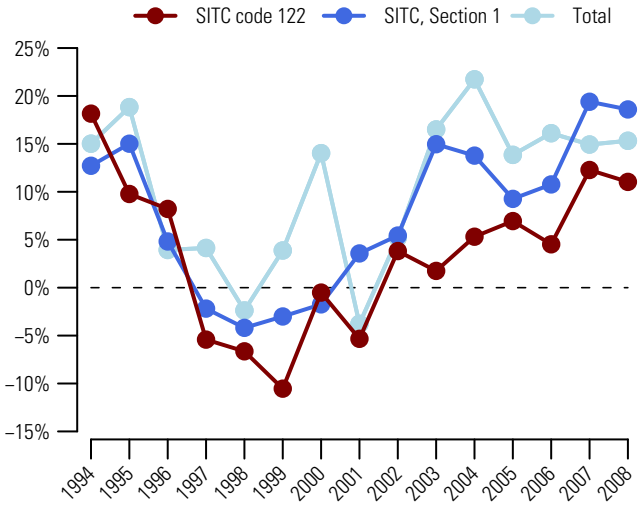

Graph 2: Trade Balance by MDG regions 2008

(Bln US$)

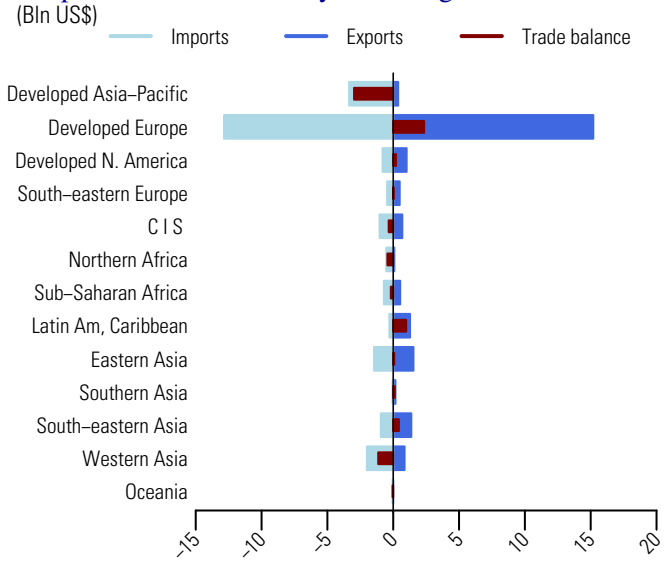

Table 2: Top exporting countries or areas in 2008

Country or area	Value (million US$)	Avg. Growth (%) 04-08	Growth (%) 07-08	World share %	Cum.
World	23616.8	8.6	11.0	100.0	
Germany	4497.3	19.4	17.4	19.0	19.0
Netherlands	4194.1	2.3	-4.8	17.8	36.8
Poland	994.8	62.1	42.1	4.2	41.0
USA	856.6	-14.5	-25.9	3.6	44.6
United Kingdom	804.8	-12.2	39.9	3.4	48.0
China, Hong Kong SAR	723.6	3.9	13.6	3.1	51.1
Belgium	689.7	8.7	18.5	2.9	54.0
Switzerland	666.1	13.7	35.1	2.8	56.9
France	625.7	3.0	23.7	2.6	59.5
Portugal	473.5	44.3	0.3	2.0	61.5
Rep. of Korea	454.4	19.1	14.2	1.9	63.4
Singapore	445.6	-0.5	12.6	1.9	65.3
Russian Federation	409.0	36.5	36.1	1.7	67.1
United Arab Emirates	401.3	7.0	35.4	1.7	68.7
Czech Rep	396.1	43.0	76.6	1.7	70.4

Table 3: Top importing countries or areas in 2008

Country or area	Value (million US$)	Avg. Growth (%) 04-08	Growth (%) 07-08	World share %	Cum.
World	24571.9	6.1	7.6	100.0	
Japan	3196.8	7.5	5.9	13.0	13.0
Italy	3038.0	12.5	8.3	12.4	25.4
France	2203.6	2.5	-6.8	9.0	34.3
Spain	1988.3	2.7	14.8	8.1	42.4
Germany	1151.0	5.8	12.9	4.7	47.1
Netherlands	787.4	1.7	64.4	3.2	50.3
USA	664.7	2.0	1.7	2.7	53.0
Saudi Arabia	*627.8*	10.8	27.6	2.6	55.6
Other Asia, nes	622.5	3.7	9.8	2.5	58.1
Belgium	600.0	-0.1	4.4	2.4	60.6
China, Hong Kong SAR	518.9	1.8	11.6	2.1	62.7
United Kingdom	451.8	2.7	-4.7	1.8	64.5
Singapore	372.8	-0.6	13.7	1.5	66.0
Greece	310.6	7.4	4.5	1.3	67.3
Egypt	255.2	47.2	338.6	1.0	68.3

Source: UN Comtrade

Crude materials, inedible, except fuels

(SITC Section 2)

211 Hides and skins (except furskins), raw

Since 2004, the value (in current prices) of exports of raw hides and skins, except furskins (SITC group 211) increased on average by 1.1 percent each year and neared US$6 bln in 2008 (table 2). Graph 1 shows that in 2008, its exports dropped by 4.7 percent, compared an increase by 21.2 percent for world exports of inedible crude materials, except fuels (SITC section 2) and 15.3 percent for total world exports. It accounted for 0.9 percent of world exports of inedible crude materials, except fuels (SITC section 2) and less than 0.1 percent of total world exports (table 1).

In 2008, USA was the top exporting country: it accounted for 30.1 percent of world exports (table 2). Other major exporting countries were Australia and France, respectively with 10.1 and 5.4 percent of world exports. China was the top destination with a share of 30.5 percent of world imports. Other major destinations were Italy and China, Hong Kong SAR (table 3). By MDG regions (graph 2), Developed North America recorded a trade surplus exceeding US$2 bln. Major trade surpluses were also recorded by Developed Asia-Pacific (US$+0.8 bln) and Sub-Saharan Africa (US$+0.2 bln). Eastern Asia recorded a trade deficit amounting to US$2.6 bln.

Table 1: Imports (Imp.) and exports (Exp.), 1994-2008, in current prices

		1994	1995	1996	1997	1998	1999	2000	2001	2002	2003	2004	2005	2006	2007	2008
Values in Bln US$	Imp.	5.6	6.5	6.3	6.1	4.9	4.1	5.2	5.8	5.5	5.5	5.6	5.6	5.9	6.3	6.1
	Exp.	5.4	6.0	5.9	5.8	4.6	3.9	5.1	5.7	5.4	5.6	5.7	5.7	6.0	6.3	6.0
As a percentage of SITC section (%)	Imp.	2.6	2.4	2.5	2.4	2.1	1.8	2.1	2.5	2.3	1.9	1.5	1.3	1.2	1.0	0.8
	Exp.	2.8	2.5	2.6	2.5	2.2	2.0	2.4	2.8	2.5	2.2	1.8	1.6	1.3	1.1	0.9
As a percentage of world trade (%)	Imp.	0.1	0.1	0.1	0.1	0.1	0.1	0.1	0.1	0.1	0.1	0.1	0.1	0.0	0.0	0.0
	Exp.	0.1	0.1	0.1	0.1	0.1	0.1	0.1	0.1	0.1	0.1	0.1	0.1	0.1	0.0	0.0

Graph 1: Annual growth rates of exports, 1994–2008

(In percentage by year)

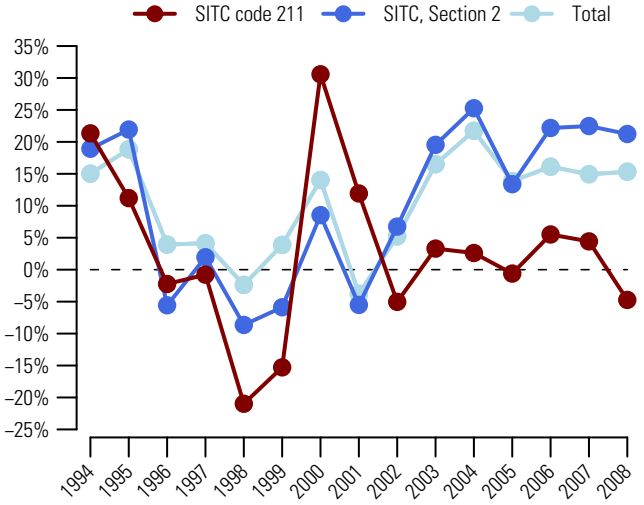

Graph 2: Trade Balance by MDG regions 2008

(Bln US$)

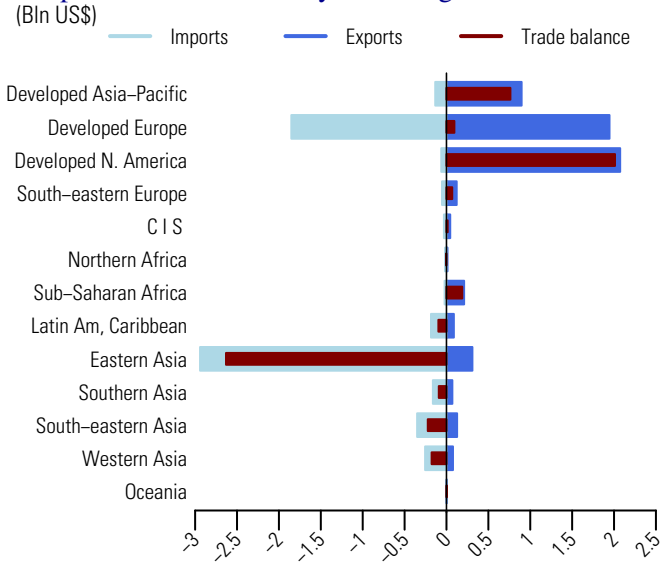

Table 2: Top exporting countries or areas in 2008

Country or area	Value (million US$)	Avg. Growth (%) 04-08	Growth (%) 07-08	World share %	Cum.
World	5984.0	1.1	-4.7	100.0	
USA	1803.1	3.1	-6.3	30.1	30.1
Australia	604.1	4.6	-0.6	10.1	40.2
France	321.4	-2.0	-23.4	5.4	45.6
China, Hong Kong SAR	272.2	-4.2	20.2	4.5	50.1
Canada	270.2	2.0	-8.6	4.5	54.7
Germany	260.1	4.2	-4.3	4.3	59.0
United Kingdom	213.2	-4.5	-7.5	3.6	62.6
Spain	212.0	1.2	-14.1	3.5	66.1
Netherlands	204.6	3.6	0.5	3.4	69.5
New Zealand	173.0	0.3	11.6	2.9	72.4
Italy	132.8	-5.1	-23.7	2.2	74.6
Japan	120.0	13.9	46.7	2.0	76.6
Ireland	97.7	-0.5	-20.6	1.6	78.3
South Africa	81.3	-4.7	-13.1	1.4	79.6
Viet Nam	*73.1*	143.5	10.6	1.2	80.9

Table 3: Top importing countries or areas in 2008

Country or area	Value (million US$)	Avg. Growth (%) 04-08	Growth (%) 07-08	World share %	Cum.
World	6062.8	2.2	-3.4	100.0	
China	1848.1	10.3	14.0	30.5	30.5
Italy	935.4	0.6	-22.3	15.4	45.9
China, Hong Kong SAR	426.9	3.2	22.3	7.0	53.0
Rep. of Korea	402.0	-3.3	-0.3	6.6	59.6
Other Asia, nes	263.4	-1.2	-10.2	4.3	63.9
Turkey	235.5	-12.2	-28.0	3.9	67.8
Thailand	208.5	6.3	3.9	3.4	71.2
Germany	171.3	6.0	-11.4	2.8	74.1
Mexico	141.3	0.9	-7.8	2.3	76.4
Japan	130.0	-8.5	-21.5	2.1	78.5
Austria	125.7	5.9	-13.7	2.1	80.6
France	117.4	4.8	5.2	1.9	82.6
India	101.8	21.4	19.3	1.7	84.2
Netherlands	100.2	1.0	-8.5	1.7	85.9
Spain	85.7	-4.3	-19.1	1.4	87.3

Source: UN Comtrade

Furskins, raw (including heads, tails, paws, etc), other than those of 211 212

Since 2004, the value (in current prices) of exports of raw furskins, including heads, tails, paws, etc (SITC group 212) increased on average by 8.6 percent each year to reach US$3.1 bln in 2008 (table 2). Graph 1 shows that in 2008, its exports increased by 14.1 percent, compared to 21.2 percent for world exports of inedible crude materials, except fuels (SITC section 2) and 15.3 percent for total world exports. It accounted for 0.5 percent of world exports of inedible crude materials, except fuels (SITC section 2) and less than 0.1 percent of total world exports (table 1).

In 2008, Denmark was the top exporting country: it accounted for 31.1 percent of world exports (table 2). Other major exporting countries or areas were China, Hong Kong SAR and Finland, respectively with 18.9 and 13.8 percent. China, Hong Kong SAR was the top destination with 36 percent of world imports (table 3). Other major importing countries were China and Finland. By MDG regions, Developed Europe was the origin of a majority of exports of raw furskins (SITC group 212): its exports amounted to US$1.8 bln and it recorded a trade surplus of US$969 mln. Eastern Asia's imports exceeded US$1 bln, resulting in a trade deficit of US$433 mln.

Table 1: Imports (Imp.) and exports (Exp.), 1994-2008, in current prices

		1994	1995	1996	1997	1998	1999	2000	2001	2002	2003	2004	2005	2006	2007	2008
Values in Bln US$	Imp.	1.1	1.2	1.6	1.4	1.2	0.9	1.0	1.1	1.2	1.3	1.6	1.7	2.1	1.9	2.1
	Exp.	1.2	1.3	1.7	1.5	1.4	1.1	1.4	1.5	1.6	1.8	2.2	2.3	3.1	2.7	3.1
As a percentage of SITC section (%)	Imp.	0.5	0.4	0.6	0.5	0.5	0.4	0.4	0.5	0.5	0.5	0.4	0.4	0.4	0.3	0.3
	Exp.	0.6	0.5	0.8	0.7	0.7	0.6	0.7	0.7	0.7	0.7	0.7	0.6	0.7	0.5	0.5
As a percentage of world trade (%)	Imp.	0.0	0.0	0.0	0.0	0.0	0.0	0.0	0.0	0.0	0.0	0.0	0.0	0.0	0.0	0.0
	Exp.	0.0	0.0	0.0	0.0	0.0	0.0	0.0	0.0	0.0	0.0	0.0	0.0	0.0	0.0	0.0

Graph 1: Annual growth rates of exports, 1994–2008

(In percentage by year)

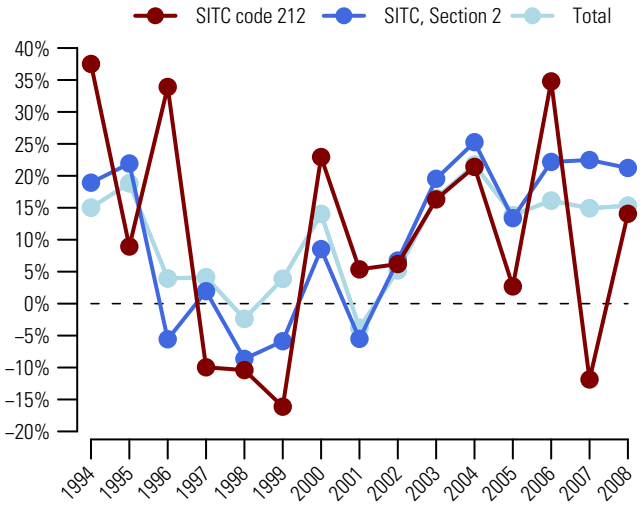

Graph 2: Trade Balance by MDG regions 2008

(Bln US$)

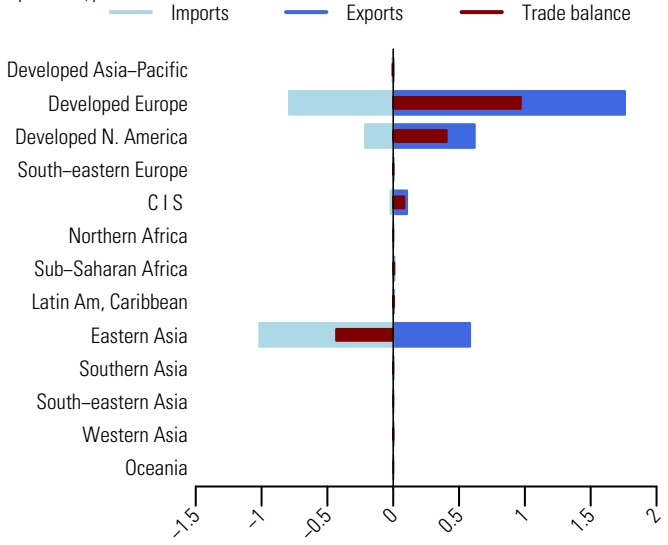

Table 2: Top exporting countries or areas in 2008

Country or area	Value (million US$)	Avg. Growth (%) 04-08	Growth (%) 07-08	World share %	Cum.
World	3085.0	8.6	14.1	100.0	
Denmark	959.7	12.3	9.7	31.1	31.1
China, Hong Kong SAR	582.6	0.6	23.7	18.9	50.0
Finland	424.5	4.8	20.8	13.8	63.8
Canada	351.7	18.4	21.6	11.4	75.2
USA	267.3	12.3	2.4	8.7	83.8
Poland	96.3	23.2	117.6	3.1	86.9
Netherlands	81.0	10.0	-1.3	2.6	89.6
Russian Federation	76.8	8.1	25.1	2.5	92.1
Norway	46.6	4.4	-4.1	1.5	93.6
Germany	28.5	-4.8	-29.0	0.9	94.5
Sweden	22.9	-7.2	0.7	0.7	95.2
Belarus	22.2	17.2	16.0	0.7	96.0
Greece	19.5	76.6	115.5	0.6	96.6
Lithuania	14.0	27.3	33.8	0.5	97.0
Iceland	12.3	18.7	27.5	0.4	97.4

Table 3: Top importing countries or areas in 2008

Country or area	Value (million US$)	Avg. Growth (%) 04-08	Growth (%) 07-08	World share %	Cum.
World	2053.3	6.9	7.2	100.0	
China, Hong Kong SAR	739.3	3.7	24.9	36.0	36.0
China	219.8	11.1	9.2	10.7	46.7
Finland	194.0	13.6	-8.0	9.4	56.2
Denmark	174.7	6.9	10.7	8.5	64.7
Greece	131.2	15.0	27.0	6.4	71.1
Italy	128.5	10.8	24.7	6.3	77.3
Canada	107.0	11.7	-25.9	5.2	82.5
USA	106.4	9.0	10.3	5.2	87.7
Rep. of Korea	57.9	2.0	-32.7	2.8	90.5
Poland	56.4	-3.4	-26.1	2.7	93.3
Estonia	28.4	24.2	52.2	1.4	94.7
France	24.9	8.0	-21.9	1.2	95.9
Germany	17.2	-4.4	-30.1	0.8	96.7
Ukraine	10.2	17.5	88.4	0.5	97.2
United Kingdom	9.0	3.1	46.7	0.4	97.6

Source: UN Comtrade

222 Oil-seeds and oleaginous fruits used for extraction of 'soft' fixed oils

Since 2004, the value (in current prices) of exports of oil-seeds and oleaginous fruits used for extraction of soft fixed oils (SITC group 222) increased more than twofold (on average by 23.8 percent each year) and amounted to US$50.4 bln in 2008 (table 2). Graph 1 shows that in 2008, its exports increased by 56 percent, compared to 21.2 percent for world exports of inedible crude materials, except fuels (SITC section 2) and 15.3 percent for total world exports. It accounted for 7.6 percent of world exports of inedible crude materials, except fuels (SITC section 2) and 0.3 percent of total world exports (table 1).

USA and Brazil were the two major exporting countries. In 2008, their exports increased respectively by 53.3 and 63.3 percent, accounting jointly for more than half (54.1 percent) of world exports. China was the top destination. Its imports increased by 90.1 percent in 2008, accounting for 38.1 percent of world imports (table 3). By MDG regions (graph 2), top surpluses were recorded by Developed North America (US$+19.7 bln) and Latin America and the Caribbean (US$+13.1 bln) and a deficit amounting to US$24.1 bln was recorded by Eastern Asia.

Table 1: Imports (Imp.) and exports (Exp.), 1994-2008, in current prices

		1994	1995	1996	1997	1998	1999	2000	2001	2002	2003	2004	2005	2006	2007	2008
Values in Bln US$	Imp.	12.9	13.5	16.0	17.0	15.3	14.2	15.4	16.6	16.7	22.4	26.2	25.4	24.9	35.8	60.0
	Exp.	11.6	12.3	14.7	16.0	14.2	12.5	13.6	14.6	14.8	20.4	21.4	21.4	22.7	32.3	50.4
As a percentage of SITC section (%)	Imp.	5.9	5.0	6.3	6.6	6.5	6.3	6.2	7.1	6.9	7.8	7.0	6.1	5.0	5.8	7.9
	Exp.	5.9	5.2	6.5	7.0	6.8	6.3	6.4	7.2	6.9	7.9	6.7	5.9	5.1	5.9	7.6
As a percentage of world trade (%)	Imp.	0.3	0.3	0.3	0.3	0.3	0.2	0.2	0.3	0.3	0.3	0.3	0.2	0.2	0.3	0.4
	Exp.	0.3	0.2	0.3	0.3	0.3	0.2	0.2	0.2	0.2	0.3	0.2	0.2	0.2	0.2	0.3

Graph 1: Annual growth rates of exports, 1994–2008

(In percentage by year)

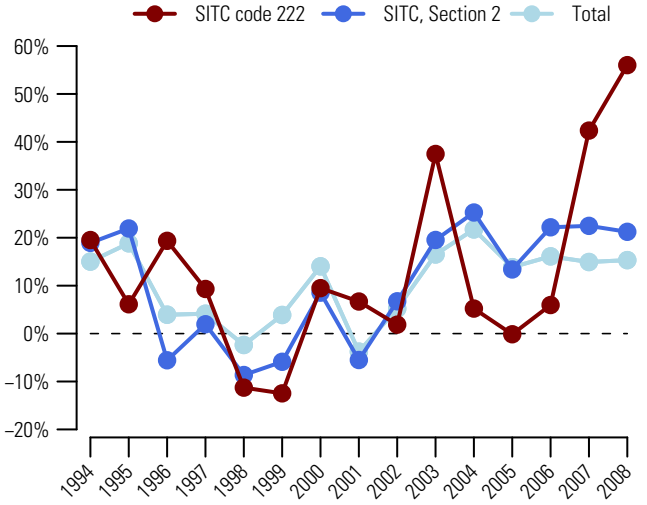

Graph 2: Trade Balance by MDG regions 2008

(Bln US$)

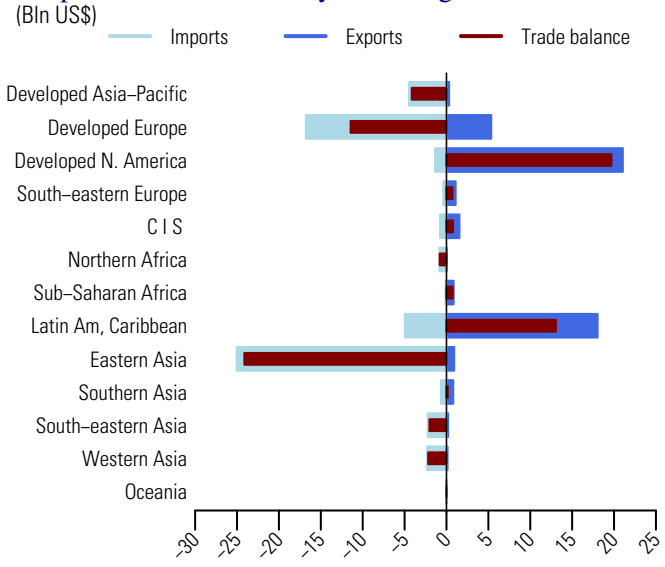

Table 2: Top exporting countries or areas in 2008

Country or area	Value (million US$)	Avg. Growth (%) 04-08	Growth (%) 07-08	World share %	Cum.
World	50381.5	23.8	56.0	100.0	
USA	16282.7	22.7	53.3	32.3	32.3
Brazil	11007.9	19.3	63.3	21.8	54.2
Argentina	4837.7	27.7	32.2	9.6	63.8
Canada	4769.3	34.3	63.9	9.5	73.2
Paraguay	1616.9	27.8	75.5	3.2	76.4
France	1580.4	21.7	69.9	3.1	79.6
Ukraine	1381.9	76.8	125.4	2.7	82.3
China	912.2	13.3	42.1	1.8	84.1
Netherlands	838.2	12.0	37.2	1.7	85.8
India	765.2	19.7	32.0	1.5	87.3
Romania	661.5	63.2	155.1	1.3	88.6
Hungary	614.1	26.3	63.6	1.2	89.9
Germany	441.7	18.4	67.3	0.9	90.7
Bulgaria	417.6	47.3	136.6	0.8	91.6
Uruguay	355.5	30.2	64.7	0.7	92.3

Table 3: Top importing countries or areas in 2008

Country or area	Value (million US$)	Avg. Growth (%) 04-08	Growth (%) 07-08	World share %	Cum.
World	59964.0	23.0	67.5	100.0	
China	22842.4	33.5	90.1	38.1	38.1
Japan	4421.1	11.4	53.7	7.4	45.5
Germany	4025.3	21.8	65.7	6.7	52.2
Netherlands	3992.5	21.4	84.5	6.7	58.8
Mexico	2956.7	15.8	58.0	4.9	63.8
Spain	2073.3	17.6	64.7	3.5	67.2
Argentina	1368.9	71.2	107.0	2.3	69.5
Turkey	1312.1	29.4	47.7	2.2	71.7
Other Asia, nes	1216.2	13.7	39.8	2.0	73.7
Italy	1163.0	15.2	54.7	1.9	75.7
Belgium	1104.8	19.2	11.3	1.8	77.5
Thailand	997.6	19.3	72.1	1.7	79.2
Rep. of Korea	948.2	12.6	84.2	1.6	80.8
USA	933.4	31.7	82.7	1.6	82.3
Indonesia	803.4	15.7	47.1	1.3	83.6

Source: UN Comtrade

Oil seeds and oleaginous fruits used for the extraction of other fixed oils 223

Since 2004, the value (in current prices) of exports of oil seeds and oleaginous fruits used for the extraction of other fixed oils (SITC group 223) increased more than twofold (on average by 24 percent each year) and amounted to US$2.8 bln in 2008 (table 2). Graph 1 shows that in 2008, its exports increased by 45.7 percent, compared to 21.2 percent for world exports of inedible crude materials, except fuels (SITC section 2) and 15.3 percent for total world exports. It accounted for 0.4 percent of world exports of inedible crude materials, except fuels (SITC section 2) and less than 0.1 percent of total world exports (table 1).

USA and Canada were the two major exporting countries. In 2008, they accounted respectively for 23.3 and 16.5 percent of world exports (table 2). Netherlands was another major exporting country, with 13.5 percent of world exports. USA was also one of the major destinations, together with Belgium and Mexico (table 3). By MDG regions (graph 2), Developed North America was the origin of a large share of exports of oil seeds and oleaginous fruits used for the extraction of other fixed oils (SITC group 223): in 2008, its exports were valued at US$1.1 bln, resulting in a trade surplus of US$828 mln. Developed Europe was the destination of a majority of goods: its imports amounted to US$1.3 bln and it recorded a trade deficit of US$417 mln. A deficit amounting to US$393 mln was recorded by Latin America and the Caribbean.

Table 1: Imports (Imp.) and exports (Exp.), 1994-2008, in current prices

		1994	1995	1996	1997	1998	1999	2000	2001	2002	2003	2004	2005	2006	2007	2008
Values in Bln US$	Imp.	0.7	0.9	0.9	1.0	0.9	0.9	0.8	0.8	0.9	1.0	1.2	1.3	1.4	1.9	2.7
	Exp.	0.6	0.7	0.7	0.8	0.8	0.7	0.7	0.7	0.8	0.9	1.2	1.5	1.4	1.9	2.8
As a percentage of SITC section (%)	Imp.	0.3	0.3	0.4	0.4	0.4	0.4	0.3	0.3	0.4	0.4	0.3	0.3	0.3	0.3	0.4
	Exp.	0.3	0.3	0.3	0.4	0.4	0.4	0.3	0.4	0.4	0.3	0.4	0.4	0.3	0.4	0.4
As a percentage of world trade (%)	Imp.	0.0	0.0	0.0	0.0	0.0	0.0	0.0	0.0	0.0	0.0	0.0	0.0	0.0	0.0	0.0
	Exp.	0.0	0.0	0.0	0.0	0.0	0.0	0.0	0.0	0.0	0.0	0.0	0.0	0.0	0.0	0.0

Graph 1: Annual growth rates of exports, 1994–2008

(In percentage by year)

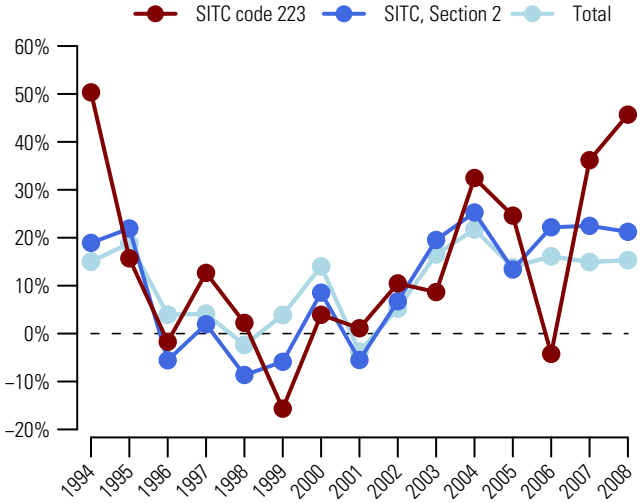

Graph 2: Trade Balance by MDG regions 2008

(Bln US$)

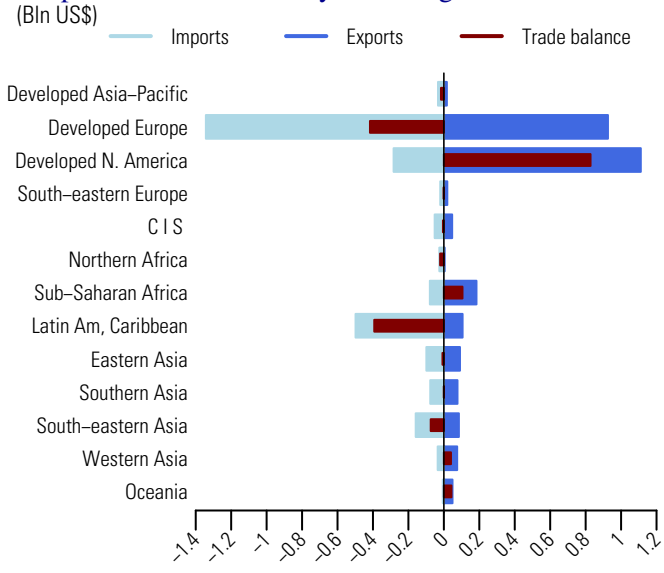

Table 2: Top exporting countries or areas in 2008

Country or area	Value (million US$)	Avg. Growth (%) 04-08	Growth (%) 07-08	World share %	Cum.
World	2790.8	24.0	45.7	100.0	
USA	650.5	25.4	30.6	23.3	23.3
Canada	460.6	24.5	57.1	16.5	39.8
Netherlands	377.1	46.2	103.1	13.5	53.3
Belgium	216.1	32.5	32.2	7.7	61.1
Czech Rep	99.9	41.0	8.8	3.6	64.7
China	88.8	25.3	30.4	3.2	67.8
India	56.8	34.3	92.1	2.0	69.9
Turkey	50.8	13.0	4.5	1.8	71.7
Viet Nam	*47.7*	39.2	10.6	1.7	73.4
Spain	46.5	46.9	226.5	1.7	75.1
Austria	45.4	20.8	23.3	1.6	76.7
Ghana	44.3	790.3	46.5	1.6	78.3
Ethiopia	43.3	18.9	95.5	1.6	79.8
Burkina Faso	*40.9*	59.6	406.4	1.5	81.3
Papua New Guinea	*34.7*	50.9	149.8	1.2	82.5

Table 3: Top importing countries or areas in 2008

Country or area	Value (million US$)	Avg. Growth (%) 04-08	Growth (%) 07-08	World share %	Cum.
World	2710.4	21.7	43.6	100.0	
Belgium	344.2	11.6	25.1	12.7	12.7
USA	234.6	22.7	42.9	8.7	21.4
Mexico	233.3	34.1	43.9	8.6	30.0
Germany	211.9	18.4	55.5	7.8	37.8
Dominican Rep	148.0	22.4	18.1	5.5	43.2
Spain	124.7	33.2	245.1	4.6	47.8
Denmark	110.5	80.1	24.8	4.1	51.9
United Kingdom	103.4	32.0	114.7	3.8	55.7
Netherlands	98.5	29.1	26.7	3.6	59.4
Philippines	87.2	41.3	146.1	3.2	62.6
Cuba	*64.7*	10.9	30.9	2.4	65.0
France	63.8	28.6	67.8	2.4	67.3
India	56.4	47.0	52.4	2.1	69.4
Rep. of Korea	54.5	27.7	26.7	2.0	71.4
Canada	48.9	12.6	58.1	1.8	73.2

Source: UN Comtrade

231 Natural rubber, balata, gutta-percha, chicle, etc, in primary forms

Since 2004, the value (in current prices) of exports of natural rubber, balata, gutta-percha, chicle, etc, in primary forms (SITC group 231) increased more than twofold (on average by 23 percent each year) to reach US$19.7 bln in 2008 (table 2). Graph 1 shows that in 2008, its exports increased by 20.5 percent, compared to 21.2 percent for world exports of inedible crude materials, except fuels (SITC section 2) and 15.3 percent for total world exports. It accounted for 3 percent of world exports of inedible crude materials, except fuels (SITC section 2) and 0.1 percent of total world exports (table 1).

In 2008, Thailand and Indonesia were the two major exporting countries: they accounted respectively for 34.1 and 30.8 percent of world exports. China, USA and Japan were the top destinations (table 3). By MDG regions (graph 2), South-Eastern Asia recorded a surplus amounting to US$15.6 bln and top deficits were recorded by Eastern Asia (US$-5.6 bln), Developed Europe (US$-3.6 bln) and Developed North America (US$-3.3 bln)

Table 1: Imports (Imp.) and exports (Exp.), 1994-2008, in current prices

		1994	1995	1996	1997	1998	1999	2000	2001	2002	2003	2004	2005	2006	2007	2008
Values in Bln US$	Imp.	5.1	7.9	7.6	6.4	4.9	3.9	4.8	4.1	4.7	6.8	9.0	9.9	14.5	15.8	20.0
	Exp.	5.3	7.7	7.5	5.8	4.1	3.4	3.9	3.3	4.3	6.5	8.6	9.8	15.0	16.3	19.7
As a percentage of SITC section (%)	Imp.	2.3	2.9	3.0	2.5	2.1	1.7	1.9	1.7	1.9	2.4	2.4	2.4	2.9	2.6	2.6
	Exp.	2.7	3.2	3.3	2.5	2.0	1.7	1.8	1.6	2.0	2.5	2.7	2.7	3.4	3.0	3.0
As a percentage of world trade (%)	Imp.	0.1	0.2	0.1	0.1	0.1	0.1	0.1	0.1	0.1	0.1	0.1	0.1	0.1	0.1	0.1
	Exp.	0.1	0.2	0.1	0.1	0.1	0.1	0.1	0.1	0.1	0.1	0.1	0.1	0.1	0.1	0.1

Graph 1: Annual growth rates of exports, 1994–2008

(In percentage by year)

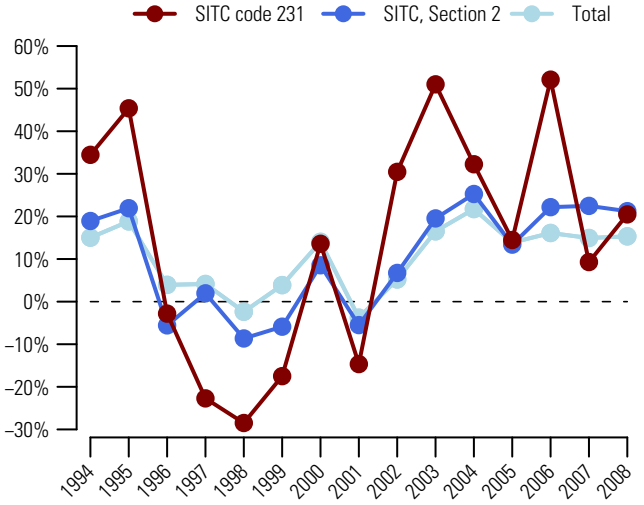

Graph 2: Trade Balance by MDG regions 2008

(Bln US$)

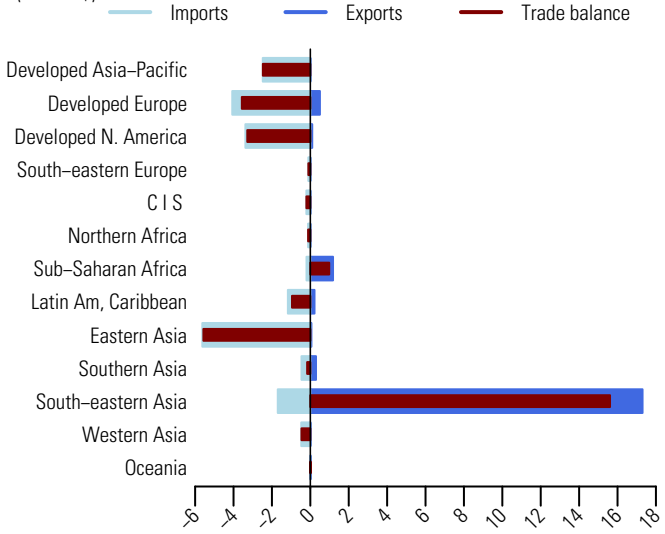

Table 2: Top exporting countries or areas in 2008

Country or area	Value (million US$)	Avg. Growth (%) 04-08	Growth (%) 07-08	World share %	Cum.
World	19687.8	23.0	20.5	100.0	
Thailand	6721.0	18.4	19.2	34.1	34.1
Indonesia	6058.2	29.1	24.4	30.8	64.9
Malaysia	2431.2	15.4	13.8	12.3	77.3
Viet Nam	*1451.2*	31.8	10.6	7.4	84.6
Côte d'Ivoire	498.1	31.9	38.4	2.5	87.2
Nigeria	420.9	161.6	117.6	2.1	89.3
Singapore	374.2	6.7	15.5	1.9	91.2
Guatemala	200.5	35.9	31.1	1.0	92.2
Belgium	169.1	46.4	-1.0	0.9	93.1
India	169.0	28.7	234.1	0.9	93.9
Sri Lanka	125.6	30.1	15.2	0.6	94.6
Myanmar	*106.4*	55.6	30.4	0.5	95.1
Cambodia	*99.2*	28.0	-1.8	0.5	95.6
Germany	93.4	21.3	-20.6	0.5	96.1
USA	88.4	9.3	10.7	0.4	96.5

Table 3: Top importing countries or areas in 2008

Country or area	Value (million US$)	Avg. Growth (%) 04-08	Growth (%) 07-08	World share %	Cum.
World	19970.1	22.1	26.2	100.0	
China	4302.0	29.6	32.0	21.5	21.5
USA	2949.8	17.0	33.8	14.8	36.3
Japan	2394.4	22.7	32.9	12.0	48.3
Malaysia	1048.0	28.9	31.0	5.2	53.6
Rep. of Korea	1003.0	21.8	27.1	5.0	58.6
Germany	854.3	24.5	7.7	4.3	62.9
Brazil	666.4	29.3	37.8	3.3	66.2
France	661.5	18.1	20.8	3.3	69.5
Spain	526.7	17.9	17.5	2.6	72.1
Italy	439.7	16.7	15.9	2.2	74.3
Canada	432.6	20.9	39.5	2.2	76.5
Turkey	397.8	24.1	23.6	2.0	78.5
Singapore	364.3	7.5	11.3	1.8	80.3
United Kingdom	281.1	17.5	19.2	1.4	81.7
Other Asia, nes	277.2	15.0	11.8	1.4	83.1

Source: UN Comtrade

Since 2004, the value (in current prices) of exports of synthetic and reclaimed rubber; waste, scrap of unhardened rubber (SITC group 232) increased nearly twofold (on average by 18.8 percent each year) and amounted to US$18.8 bln in 2008 (table 2). Graph 1 shows that in 2008, its exports increased by 18.9 percent, compared to 21.2 percent for world exports of inedible crude materials, except fuels (SITC section 2) and 15.3 percent for total world exports. It accounted for 2.8 percent of world exports of inedible crude materials, except fuels (SITC section 2) and 0.1 percent of total world exports (table 1).

In 2008, USA, Rep. of Korea and Japan were the top exporting countries (table 2). They accounted respectively for 16.5, 10.7 and 10.1 percent of world exports. China, USA and Germany were the three main destinations (table 3). By MDG regions (graph 2), top surpluses were recorded by Commonwealth of Independent States (US$+1.3 bln), Developed North America (US$+1.2 bln) and Developed Asia-Pacific (US$+1.1 bln). Top trade deficits were recorded by Developed Europe (US$-1.7 bln), South-Eastern Asia (US$-1.4 bln) and Eastern Asia (US$-0.9 bln).

Table 1: Imports (Imp.) and exports (Exp.), 1994-2008, in current prices

		1994	1995	1996	1997	1998	1999	2000	2001	2002	2003	2004	2005	2006	2007	2008
Values in Bln US$	Imp.	5.9	7.6	7.5	7.3	7.1	7.1	7.8	7.5	7.8	9.1	11.0	13.3	15.3	17.5	21.4
	Exp.	4.9	5.9	6.1	5.8	5.5	5.5	6.2	6.2	6.5	7.5	9.4	11.7	13.7	15.8	18.8
As a percentage of SITC section (%)	Imp.	2.7	2.9	2.9	2.8	3.0	3.1	3.2	3.2	3.3	3.2	2.9	3.2	3.1	2.8	2.8
	Exp.	2.5	2.5	2.7	2.5	2.6	2.8	2.9	3.1	3.0	2.9	2.9	3.2	3.1	2.9	2.8
As a percentage of world trade (%)	Imp.	0.1	0.1	0.1	0.1	0.1	0.1	0.1	0.1	0.1	0.1	0.1	0.1	0.1	0.1	0.1
	Exp.	0.1	0.1	0.1	0.1	0.1	0.1	0.1	0.1	0.1	0.1	0.1	0.1	0.1	0.1	0.1

Graph 1: Annual growth rates of exports, 1994–2008

(In percentage by year)

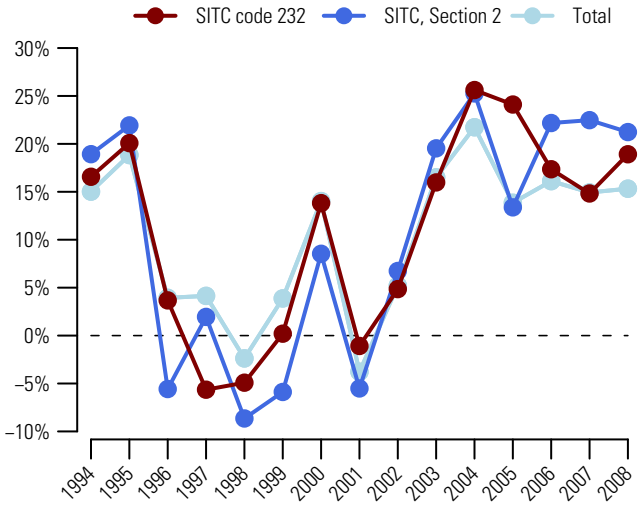

Graph 2: Trade Balance by MDG regions 2008

(Bln US$)

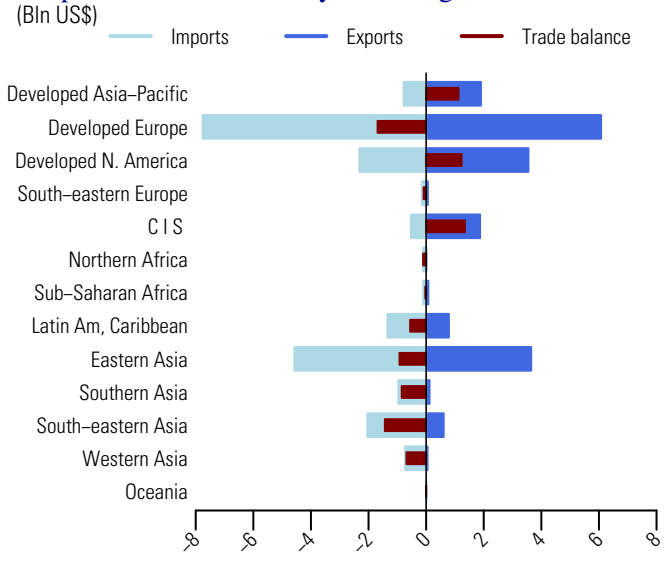

Table 2: Top exporting countries or areas in 2008

Country or area	Value (million US$)	Avg. Growth (%) 04-08	Growth (%) 07-08	World share %	Cum.
World	18756.2	18.8	18.9	100.0	
USA	3103.3	14.2	2.4	16.5	16.5
Rep. of Korea	2007.6	34.5	50.3	10.7	27.2
Japan	1895.4	14.3	17.3	10.1	37.4
Russian Federation	1853.7	26.9	41.2	9.9	47.2
Belgium	1351.2	21.9	9.5	7.2	54.4
Germany	1283.8	15.4	14.7	6.8	61.3
Other Asia, nes	1098.6	19.3	22.4	5.9	67.1
France	985.7	10.9	10.7	5.3	72.4
Netherlands	553.1	-0.5	-10.2	2.9	75.3
Canada	447.4	8.0	11.7	2.4	77.7
United Kingdom	411.9	14.0	18.3	2.2	79.9
Italy	408.3	38.8	21.8	2.2	82.1
Mexico	400.4	21.1	27.1	2.1	84.2
Thailand	353.5	23.4	17.3	1.9	86.1
Brazil	327.8	16.2	8.1	1.7	87.9

Table 3: Top importing countries or areas in 2008

Country or area	Value (million US$)	Avg. Growth (%) 04-08	Growth (%) 07-08	World share %	Cum.
World	21402.0	18.2	22.4	100.0	
China	3362.4	23.9	17.8	15.7	15.7
USA	1662.8	16.0	34.7	7.8	23.5
Germany	1411.2	14.7	8.5	6.6	30.1
Belgium	922.6	11.5	6.7	4.3	34.4
Italy	864.4	11.6	6.4	4.0	38.4
France	807.0	8.6	5.8	3.8	42.2
India	784.5	28.3	49.7	3.7	45.9
Spain	704.1	28.1	13.8	3.3	49.1
Thailand	672.4	26.7	42.7	3.1	52.3
Canada	656.6	9.0	17.1	3.1	55.4
Japan	624.8	22.9	45.4	2.9	58.3
Brazil	560.5	25.0	25.8	2.6	60.9
Turkey	547.6	32.8	36.3	2.6	63.5
Rep. of Korea	542.9	16.2	37.7	2.5	66.0
Indonesia	523.2	27.6	108.8	2.4	68.4

244 Cork, natural, raw, and waste (including natural cork in blocks or sheets)

Since 2004, the value (in current prices) of exports of natural, raw and waste cork, including natural cork in blocks or sheets (SITC group 244) increased on average by 2.1 percent each year and amounted to US$244.4 mln in 2008 (table 2). Graph 1 shows that in 2008, its exports dropped by 1.1 percent, compared to an increase by 21.2 percent for world exports of inedible crude materials, except fuels (SITC section 2) and 15.3 percent for total world exports. It accounted for less than 0.1 percent of world exports of inedible crude materials, except fuels (SITC section 2) and less than 0.1 percent of total world exports (table 1).

In 2008, Spain and Portugal were the origin of a majority of exports (table 2): they accounted respectively for 55.2 and 33.4 percent of world exports. They also accounted respectively for 13.2 and 51.3 percent of world imports. As a consequence, Developed Europe was the origin and the destination of a majority of trade in natural, raw and waste cork (SITC group 244). In 2008, its exports amounted to US$223 mln and its imports, to US$226 mln resulting in a trade deficit of US$3 mln.

Table 1: Imports (Imp.) and exports (Exp.), 1994-2008, in current prices

		1994	1995	1996	1997	1998	1999	2000	2001	2002	2003	2004	2005	2006	2007	2008
Values in Mln US$	Imp.	112.8	134.5	136.7	159.4	169.3	198.0	255.9	216.8	203.4	265.4	242.0	231.8	225.8	255.9	262.7
	Exp.	93.7	119.3	129.7	142.7	161.8	178.5	245.9	202.9	191.0	258.9	224.7	230.4	234.8	247.1	244.4
As a percentage of SITC section (%)	Imp.	0.1	0.1	0.1	0.1	0.1	0.1	0.1	0.1	0.1	0.1	0.1	0.1	0.0	0.0	0.0
	Exp.	0.0	0.1	0.1	0.1	0.1	0.1	0.1	0.1	0.1	0.1	0.1	0.1	0.1	0.0	0.0
As a percentage of world trade (%)	Imp.	0.0	0.0	0.0	0.0	0.0	0.0	0.0	0.0	0.0	0.0	0.0	0.0	0.0	0.0	0.0
	Exp.	0.0	0.0	0.0	0.0	0.0	0.0	0.0	0.0	0.0	0.0	0.0	0.0	0.0	0.0	0.0

Graph 1: Annual growth rates of exports, 1994–2008

(In percentage by year)

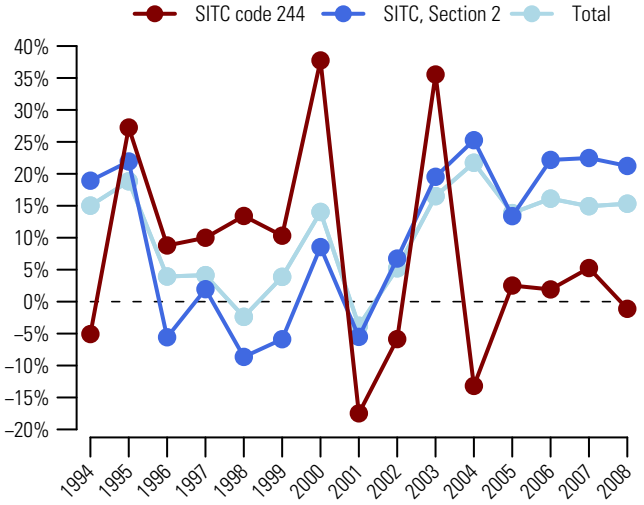

Graph 2: Trade Balance by MDG regions 2008

(Mln US$)

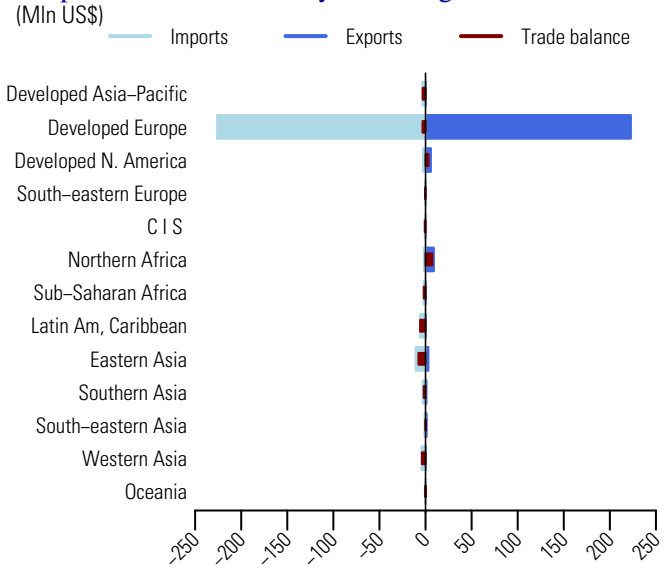

Table 2: Top exporting countries or areas in 2008

Country or area	Value (million US$)	Avg. Growth (%) 04-08	Growth (%) 07-08	World share %	Cum.
World	244.4	2.1	-1.1	100.0	
Spain	135.0	4.1	3.0	55.2	55.2
Portugal	81.6	3.6	-7.4	33.4	88.6
Morocco	6.3	-15.9	-21.1	2.6	91.2
USA	5.3	34.7	62.1	2.2	93.3
Tunisia	2.6	-16.6	-11.8	1.1	94.4
Italy	2.2	-6.8	-11.2	0.9	95.3
France	1.8	-6.5	-26.8	0.7	96.0
China	1.5	-1.5	-24.0	0.6	96.6
China, Hong Kong SAR	1.4	-26.8	199.7	0.6	97.2
Iran	*0.7*	...	30.7	0.3	97.5
Canada	0.6	-16.1	21.3	0.2	97.7
Philippines	0.6	151.7	3472.4	0.2	98.0
Poland	0.5	26.4	-19.6	0.2	98.2
Germany	0.5	-35.1	-7.4	0.2	98.4
Saudi Arabia	*0.4*	5.6	33.4	0.1	98.5

Table 3: Top importing countries or areas in 2008

Country or area	Value (million US$)	Avg. Growth (%) 04-08	Growth (%) 07-08	World share %	Cum.
World	262.7	2.1	2.7	100.0	
Portugal	134.9	4.7	2.8	51.3	51.3
Spain	34.7	-5.1	-16.9	13.2	64.6
Italy	23.6	-2.1	10.7	9.0	73.5
France	11.0	0.2	18.3	4.2	77.7
China	8.4	-2.7	5.7	3.2	80.9
United Kingdom	7.7	32.2	123.3	2.9	83.8
Germany	4.1	3.2	36.8	1.6	85.4
Netherlands	3.4	10.2	19.1	1.3	86.7
Japan	3.1	0.9	1.7	1.2	87.9
India	2.7	23.6	32.9	1.0	88.9
Belgium	2.5	-3.4	-24.3	1.0	89.9
Brazil	2.4	8.1	-17.4	0.9	90.8
Argentina	2.1	-2.2	18.9	0.8	91.6
USA	2.0	-4.2	-5.2	0.8	92.3
Morocco	1.7	63.4	-38.9	0.6	93.0

Source: UN Comtrade

Since 2004, the value (in current prices) of exports of fuel wood (excluding wood waste) and wood charcoal (SITC group 245) increased on average by 14.9 percent each year to reach US$902.9 mln in 2008 (table 2). Graph 1 shows that in 2008, its exports increased by 15.1 percent, compared to 21.2 percent for world exports of inedible crude materials, except fuels (SITC section 2) and 15.3 percent for total world exports. It accounted for 0.1 percent of world exports in inedible crude materials, except fuels (SITC section 2) and less than 0.1 percent of total world exports (table 1).

In 2008, top exporting countries were Somalia, Indonesia and Poland (table 2). They accounted respectively for 9.7, 6.5 and 6.2 percent of world exports. Top destinations were Japan, Germany and Italy (table 3). By MDG regions (graph 2), Developed Europe's exports amounted to US$356 mln while imports, to US$618 mln, resulting in a trade deficit of US$262 mln. Developed Asia-Pacific also recorded a deficit of US$96 mln while Sub-Saharan Africa recorded a trade surplus of US$117 mln.

Table 1: Imports (Imp.) and exports (Exp.), 1994-2008, in current prices

		1994	1995	1996	1997	1998	1999	2000	2001	2002	2003	2004	2005	2006	2007	2008
Values in Bln US$	Imp.	0.3	0.3	0.3	0.3	0.3	0.3	0.4	0.4	0.4	0.5	0.6	0.7	0.8	0.9	1.0
	Exp.	0.2	0.3	0.3	0.3	0.3	0.3	0.3	0.3	0.3	0.5	0.5	0.6	0.6	0.8	0.9
As a percentage of SITC section (%)	Imp.	0.1	0.1	0.1	0.1	0.1	0.1	0.2	0.2	0.2	0.2	0.2	0.2	0.2	0.1	0.1
	Exp.	0.1	0.1	0.1	0.1	0.2	0.1	0.2	0.2	0.2	0.2	0.2	0.2	0.1	0.1	0.1
As a percentage of world trade (%)	Imp.	0.0	0.0	0.0	0.0	0.0	0.0	0.0	0.0	0.0	0.0	0.0	0.0	0.0	0.0	0.0
	Exp.	0.0	0.0	0.0	0.0	0.0	0.0	0.0	0.0	0.0	0.0	0.0	0.0	0.0	0.0	0.0

Graph 1: Annual growth rates of exports, 1994–2008

(In percentage by year)

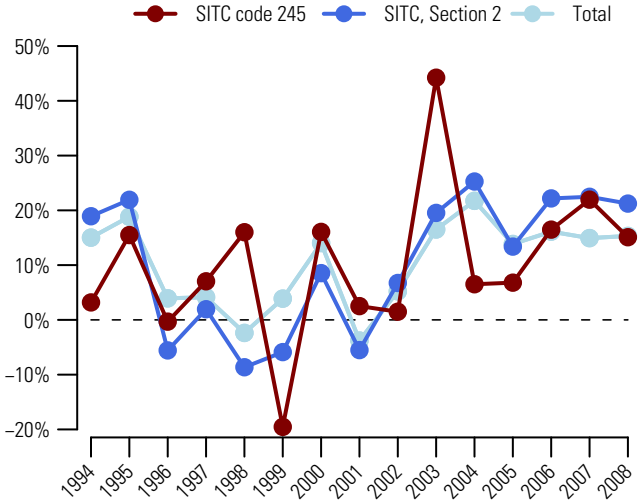

Graph 2: Trade Balance by MDG regions 2008

(Mln US$)

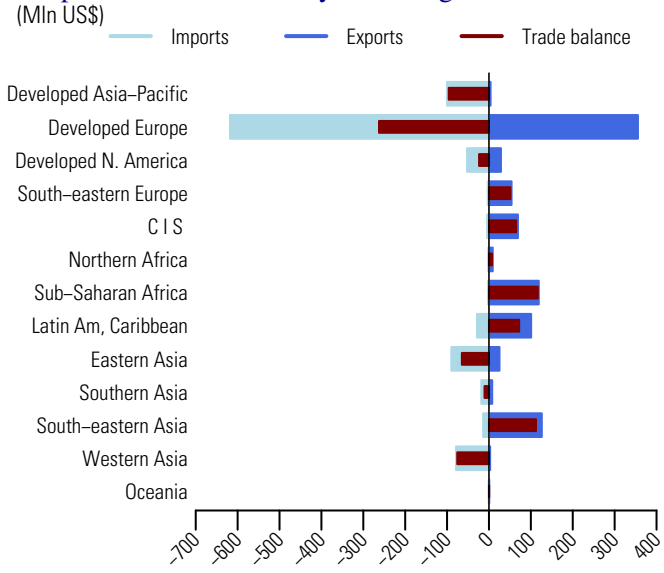

Table 2: Top exporting countries or areas in 2008

Country or area	Value (million US$)	Avg. Growth (%) 04-08	Growth (%) 07-08	World share %	Cum.
World	902.9	14.9	15.1	100.0	
Somalia	*87.3*	37.1	123.1	9.7	9.7
Indonesia	58.4	26.0	14.0	6.5	16.1
Poland	55.6	14.7	28.9	6.2	22.3
Ukraine	53.5	40.4	8.0	5.9	28.2
Argentina	45.1	24.8	26.0	5.0	33.2
Paraguay	40.1	54.4	73.0	4.4	37.7
Belgium	36.8	9.5	10.4	4.1	41.7
Bosnia Herzegovina	35.5	32.6	17.0	3.9	45.7
Netherlands	30.4	30.0	-3.6	3.4	49.0
Latvia	28.2	18.4	18.8	3.1	52.1
Spain	27.2	10.3	17.6	3.0	55.2
France	26.2	9.9	-1.6	2.9	58.1
Croatia	24.6	25.9	31.7	2.7	60.8
China	23.8	-11.8	17.4	2.6	63.4
Slovenia	22.2	58.3	25.1	2.5	65.9

Table 3: Top importing countries or areas in 2008

Country or area	Value (million US$)	Avg. Growth (%) 04-08	Growth (%) 07-08	World share %	Cum.
World	1 010.9	14.2	15.7	100.0	
Japan	97.9	3.8	14.7	9.7	9.7
Germany	94.0	15.8	10.5	9.3	19.0
Italy	90.1	10.7	17.4	8.9	27.9
Rep. of Korea	62.0	19.3	8.9	6.1	34.0
Greece	59.0	17.6	6.1	5.8	39.9
France	46.1	16.3	15.2	4.6	44.4
Belgium	40.3	13.7	12.7	4.0	48.4
United Kingdom	37.0	5.0	-0.3	3.7	52.1
Norway	35.6	10.9	25.4	3.5	55.6
USA	34.5	3.8	-2.8	3.4	59.0
Denmark	33.1	13.1	40.6	3.3	62.3
Austria	33.0	13.3	3.5	3.3	65.5
Sweden	23.2	9.3	26.6	2.3	67.8
Brazil	19.2	112.0	199.9	1.9	69.7
Poland	18.2	54.6	42.8	1.8	71.5

Source: UN Comtrade

246 Wood in chips or particles and wood waste

Since 2004, the value (in current prices) of exports of wood in chips or particles and wood waste (SITC group 246) increased on average by 17.1 percent each year to reach US$4.7 bln in 2008 (table 2). Graph 1 shows that in 2008, its exports increased by 19.1 percent, compared to 21.2 percent for world exports of inedible crude materials, except fuels (SITC section 2) and 15.3 percent for total world exports. It accounted for 0.7 percent of world exports of inedible crude materials, except fuels (SITC section 2) and less than 0.1 percent of total world exports (table 1).

In 2008, Australia was the top exporting country: it accounted for 20.6 percent of world exports (table 2). Other major exporting countries were USA and Chile, respectively with 7.4 and 7.1 percent of world exports. Japan was the destination of nearly a majority of goods (49.5 percent of world imports). Other major importing countries were Finland and Sweden (table 3). By MDG regions (graph 2), Developed Asia-Pacific was the destination of a large share of exports of wood in chips or particles and wood waste (SITC group 246): its imports amounted to US$2.9 bln, resulting in a trade deficit nearing US$2 bln. Developed Europe recorded a deficit of US$0.5 bln while Latin America and the Caribbean recorded a surplus exceeding US$0.6 bln.

Table 1: Imports (Imp.) and exports (Exp.), 1994-2008, in current prices

		1994	1995	1996	1997	1998	1999	2000	2001	2002	2003	2004	2005	2006	2007	2008
Values in Bln US$	Imp.	2.4	3.1	2.9	2.8	2.7	2.6	2.6	2.5	2.4	2.8	3.3	3.7	4.2	5.0	6.0
	Exp.	1.6	2.1	2.0	1.9	1.9	1.8	1.8	1.8	1.8	2.1	2.5	2.9	3.3	3.9	4.7
As a percentage of SITC section (%)	Imp.	1.1	1.2	1.1	1.1	1.1	1.2	1.0	1.0	1.0	1.0	0.9	0.9	0.8	0.8	0.8
	Exp.	0.8	0.9	0.9	0.8	0.9	0.9	0.9	0.9	0.8	0.8	0.8	0.8	0.7	0.7	0.7
As a percentage of world trade (%)	Imp.	0.1	0.1	0.1	0.1	0.0	0.0	0.0	0.0	0.0	0.0	0.0	0.0	0.0	0.0	0.0
	Exp.	0.0	0.0	0.0	0.0	0.0	0.0	0.0	0.0	0.0	0.0	0.0	0.0	0.0	0.0	0.0

Graph 1: Annual growth rates of exports, 1994–2008

(In percentage by year)

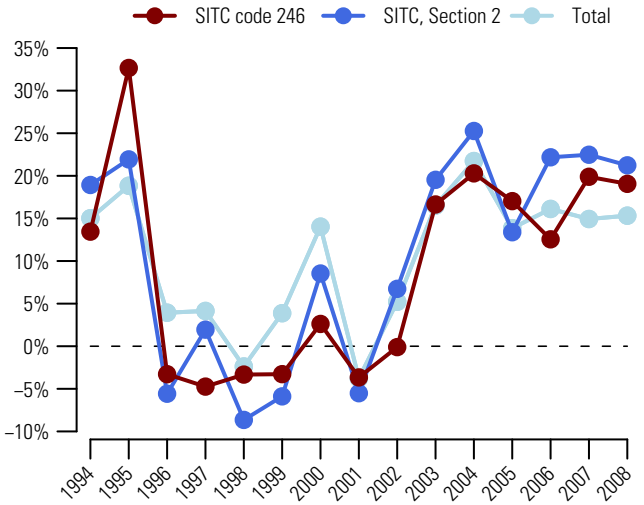

Graph 2: Trade Balance by MDG regions 2008

(Bln US$)

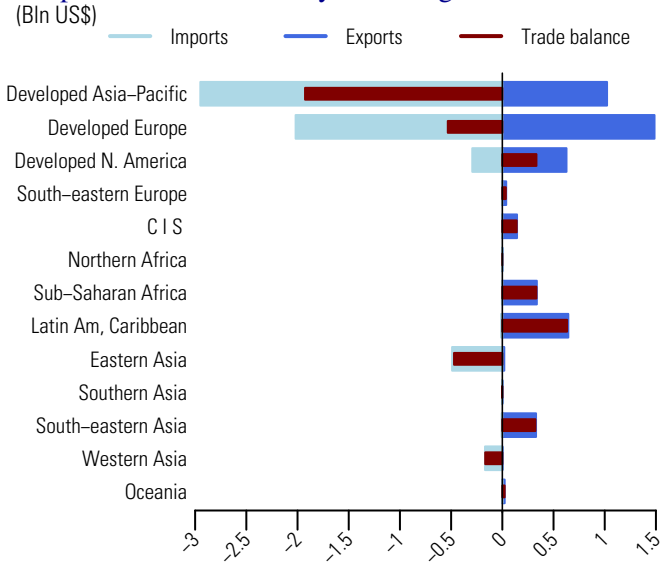

Table 2: Top exporting countries or areas in 2008

Country or area	Value (million US$)	Avg. Growth (%) 04-08	Growth (%) 07-08	World share %	Cum.
World	4672.1	17.1	19.1	100.0	
Australia	961.0	11.5	16.2	20.6	20.6
USA	345.4	17.7	20.9	7.4	28.0
Chile	331.1	24.5	51.2	7.1	35.1
South Africa	317.0	4.2	16.3	6.8	41.8
Germany	310.7	38.3	10.8	6.6	48.5
Canada	281.2	13.2	4.2	6.0	54.5
Viet Nam	*190.1*	44.2	10.6	4.1	58.6
Latvia	173.8	17.6	-0.2	3.7	62.3
Uruguay	165.9	50.2	153.6	3.5	65.8
Brazil	142.2	13.3	21.9	3.0	68.9
Austria	133.6	19.5	-8.0	2.9	71.7
Russian Federation	122.1	31.8	28.7	2.6	74.4
Estonia	94.2	13.9	-14.4	2.0	76.4
France	92.3	11.8	-3.3	2.0	78.4
Thailand	90.0	17.7	200.7	1.9	80.3

Table 3: Top importing countries or areas in 2008

Country or area	Value (million US$)	Avg. Growth (%) 04-08	Growth (%) 07-08	World share %	Cum.
World	5954.0	16.1	18.4	100.0	
Japan	2946.2	10.9	20.0	49.5	49.5
Finland	298.9	31.0	67.1	5.0	54.5
Sweden	245.6	15.6	12.1	4.1	58.6
Belgium	204.7	42.0	-1.9	3.4	62.1
China	184.3	43.8	14.9	3.1	65.2
Other Asia, nes	168.6	14.1	51.2	2.8	68.0
Denmark	165.7	24.7	12.0	2.8	70.8
Netherlands	165.7	37.6	31.7	2.8	73.6
Canada	156.6	18.8	2.3	2.6	76.2
Turkey	145.6	37.9	7.9	2.4	78.6
USA	136.7	-1.3	-11.2	2.3	80.9
Rep. of Korea	136.7	10.1	52.2	2.3	83.2
Austria	130.4	43.1	-4.5	2.2	85.4
Italy	124.1	3.7	-25.4	2.1	87.5
United Kingdom	119.0	58.4	135.7	2.0	89.5

Source: UN Comtrade

Since 2004, the value (in current prices) of exports of wood in the rough or roughly squared (SITC group 247) increased on average by 10.7 percent each year and amounted to US$13.8 bln in 2008 (table 2). Graph 1 shows that in 2008, its exports dropped by 5 percent, compared to an increase by 21.2 percent for world exports of inedible crude materials, except fuels (SITC section 2) and 15.3 percent for total world exports. It accounted for 2.1 percent of world exports of inedible crude materials, except fuels (SITC section 2) and 0.1 percent of total world exports (table 1).

In 2008, Russian Federation, the top exporting country accounted for 25.4 percent of world exports in spite of a drop by 15.6 percent (table 2). Other major exporting countries were USA and Myanmar respectively with 12.7 and 6.8 percent of world exports. Top destinations were China, Japan and Finland (table 3). By MDG regions (graph 2), top surpluses were recorded by Commonwealth of Independent States (US$+3.7 bln), Developed North America (US$+1.6 bln) and South-Eastern Asia (US$+1.1 bln). Top trade deficits were recorded by Eastern Asia (US$-6.2 bln) and Developed Europe (US$-2.1 bln).

Table 1: Imports (Imp.) and exports (Exp.), 1994-2008, in current prices

		1994	1995	1996	1997	1998	1999	2000	2001	2002	2003	2004	2005	2006	2007	2008
Values in Bln US$	Imp.	11.6	12.7	11.2	10.8	8.6	9.5	10.4	9.5	9.5	10.6	12.4	13.2	14.2	17.6	16.6
	Exp.	8.4	9.1	8.1	8.0	6.7	7.3	7.8	6.9	7.4	7.6	9.2	10.6	11.3	14.5	13.8
As a percentage of SITC section (%)	Imp.	5.3	4.8	4.4	4.2	3.6	4.2	4.2	4.0	4.0	3.7	3.3	3.2	2.9	2.9	2.2
	Exp.	4.3	3.8	3.6	3.5	3.2	3.7	3.6	3.4	3.4	3.0	2.8	2.9	2.5	2.6	2.1
As a percentage of world trade (%)	Imp.	0.3	0.2	0.2	0.2	0.2	0.2	0.2	0.2	0.1	0.1	0.1	0.1	0.1	0.1	0.1
	Exp.	0.2	0.2	0.2	0.1	0.1	0.1	0.1	0.1	0.1	0.1	0.1	0.1	0.1	0.1	0.1

Graph 1: Annual growth rates of exports, 1994–2008

(In percentage by year)

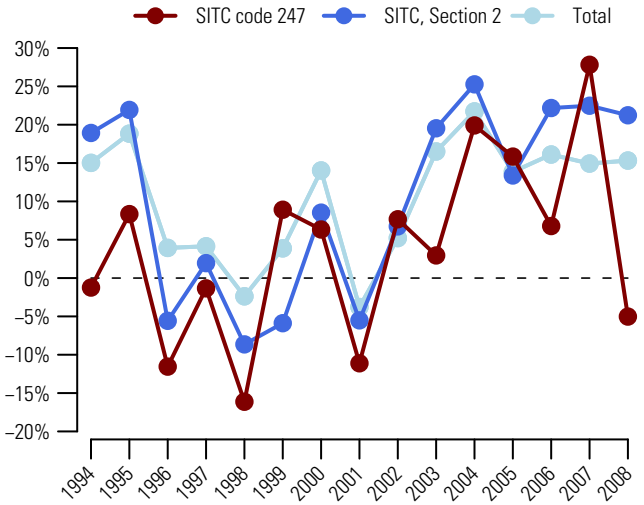

Graph 2: Trade Balance by MDG regions 2008

(Bln US$)

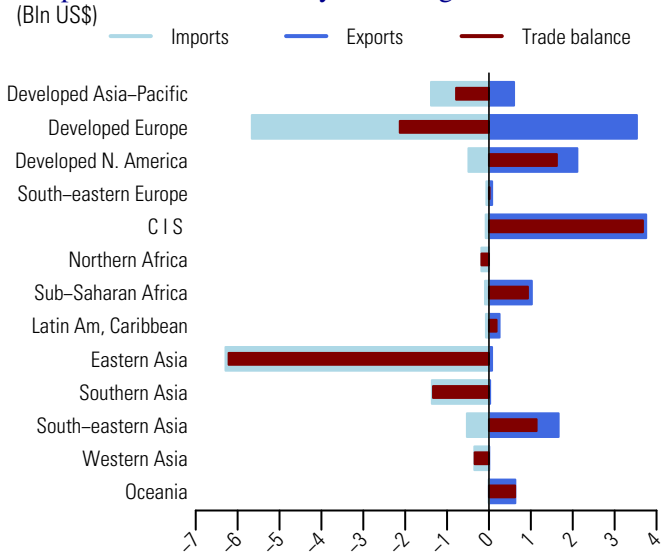

Table 2: Top exporting countries or areas in 2008

Country or area	Value (million US$)	Avg. Growth (%) 04-08	Growth (%) 07-08	World share %	Cum.
World	13750.5	10.7	-5.0	100.0	
Russian Federation	3492.9	10.6	-15.6	25.4	25.4
USA	1743.9	3.8	-0.9	12.7	38.1
Myanmar	*929.7*	27.3	1.5	6.8	44.8
Germany	631.7	14.6	-10.3	4.6	49.4
Malaysia	616.4	2.2	0.2	4.5	53.9
Papua New Guinea	*507.6*	35.1	1.2	3.7	57.6
New Zealand	507.1	13.1	12.9	3.7	61.3
Gabon	*420.9*	17.3	40.1	3.1	64.4
Canada	366.5	-4.4	-19.8	2.7	67.0
France	349.3	7.5	-6.3	2.5	69.6
Latvia	263.5	9.6	-20.2	1.9	71.5
Sweden	252.8	18.3	-25.1	1.8	73.3
Czech Rep	243.8	9.1	-6.0	1.8	75.1
Belgium	196.0	17.9	55.3	1.4	76.5
Uruguay	177.8	33.9	57.4	1.3	77.8

Table 3: Top importing countries or areas in 2008

Country or area	Value (million US$)	Avg. Growth (%) 04-08	Growth (%) 07-08	World share %	Cum.
World	16551.3	7.4	-6.0	100.0	
China	5183.3	16.6	-3.2	31.3	31.3
Japan	1379.7	-8.4	-21.7	8.3	39.7
Finland	1294.5	17.7	23.7	7.8	47.5
India	1281.4	12.4	14.9	7.7	55.2
Rep. of Korea	838.8	4.5	-7.9	5.1	60.3
Austria	739.6	7.4	-7.2	4.5	64.8
Sweden	653.8	4.8	-5.2	4.0	68.7
Italy	495.1	-1.5	-15.3	3.0	71.7
France	388.6	7.6	-9.7	2.3	74.0
Germany	370.1	12.0	-21.3	2.2	76.3
Viet Nam	*336.8*	14.1	15.7	2.0	78.3
Canada	305.0	-7.3	-13.3	1.8	80.2
Spain	286.9	1.9	-7.6	1.7	81.9
Belgium	254.2	15.7	-7.8	1.5	83.4
Other Asia, nes	212.9	1.5	-6.2	1.3	84.7

Source: UN Comtrade

248 Wood, simply worked, and railway sleepers of wood

Since 2004, the value (in current prices) of exports of wood, simply worked, and railway sleepers of wood (SITC group 248) increased on average by 2.2 percent each year to US$36.6 bln in 2008 (table 2). Graph 1 shows that in 2008, its exports dropped by 12.4 percent, compared to an increase by 21.2 percent for world exports of inedible crude materials, except fuels (SITC section 2) and 15.3 percent for total world exports. It accounted for 5.5 percent of world exports of inedible crude materials, except fuels (SITC section 2) and 0.2 percent of total world exports (table 1).

In 2008, top exporting countries were Canada, Sweden and Russian Federation (table 2). They accounted respectively for 14.6, 9.6 and 7.9 percent of world exports. USA, Japan and Italy were the top destinations. A large share of trade in wood, simply worked, and railway sleepers of wood (SITC group 248) took place in Developed Europe. In 2008, its exports and imports amounted respectively to US$15.9 bln and US$17.1 bln resulting in a trade deficit of US$1.2 bln. Top trade deficits were also recorded by Developed Asia-Pacific (US$-2.6 bln) and Northern Africa (US$-2.2 bln). Commonwealth of Independent States and Latin America and the Caribbean recorded trade surpluses amounting respectively to 2.6 and 1.7 bln.

Table 1: Imports (Imp.) and exports (Exp.), 1994-2008, in current prices

		1994	1995	1996	1997	1998	1999	2000	2001	2002	2003	2004	2005	2006	2007	2008
Values in Bln US$	Imp.	28.1	29.0	28.9	30.6	26.6	29.3	29.2	26.7	27.7	30.0	36.6	38.4	40.4	43.7	38.6
	Exp.	25.3	26.3	26.6	27.8	24.4	25.2	26.4	24.3	25.4	27.5	33.6	35.1	38.3	41.8	36.6
As a percentage of SITC section (%)	Imp.	12.9	10.8	11.4	11.9	11.3	12.8	11.8	11.4	11.5	10.4	9.8	9.2	8.2	7.1	5.1
	Exp.	13.0	11.1	11.9	12.2	11.7	12.8	12.4	12.1	11.8	10.7	10.4	9.6	8.6	7.7	5.5
As a percentage of world trade (%)	Imp.	0.7	0.6	0.5	0.6	0.5	0.5	0.4	0.4	0.4	0.4	0.4	0.4	0.3	0.3	0.2
	Exp.	0.6	0.5	0.5	0.5	0.5	0.5	0.4	0.4	0.4	0.4	0.4	0.3	0.3	0.3	0.2

Graph 1: Annual growth rates of exports, 1994–2008

(In percentage by year)

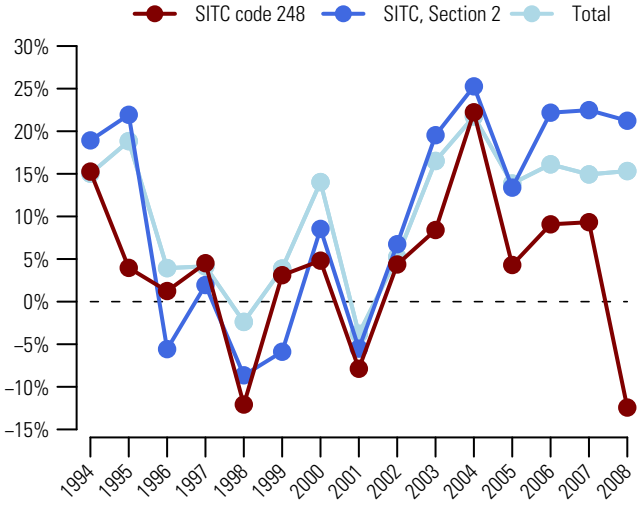

Graph 2: Trade Balance by MDG regions 2008

(Bln US$)

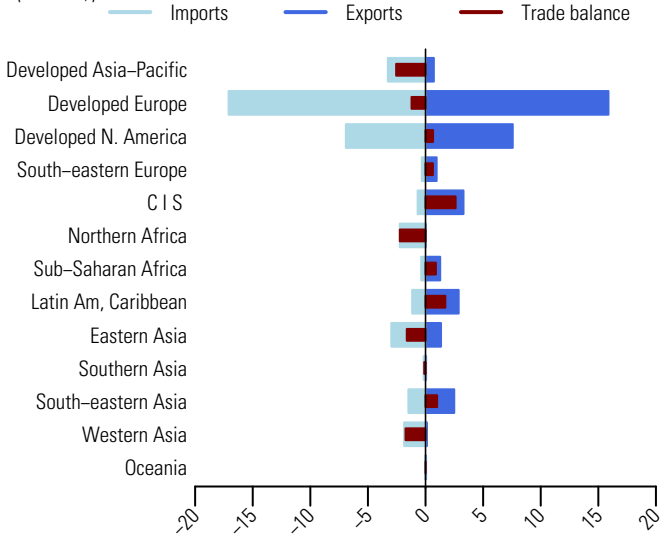

Table 2: Top exporting countries or areas in 2008

Country or area	Value (million US$)	Avg. Growth (%) 04-08	Growth (%) 07-08	World share %	Cum.
World	36644.6	2.2	-12.4	100.0	
Canada	5337.9	-13.0	-26.3	14.6	14.6
Sweden	3532.3	5.9	-11.8	9.6	24.2
Russian Federation	2910.9	17.2	-12.0	7.9	32.1
Germany	2655.2	17.5	-7.5	7.2	39.4
USA	2234.5	-0.2	-9.6	6.1	45.5
Austria	2104.3	5.8	-8.7	5.7	51.2
Finland	1774.7	-0.9	-23.9	4.8	56.1
Brazil	1242.2	2.6	-20.9	3.4	59.5
China	1190.4	24.3	0.7	3.2	62.7
Malaysia	1150.7	5.4	-3.5	3.1	65.9
Chile	940.7	-0.7	-10.4	2.6	68.4
Belgium	718.7	8.6	-10.6	2.0	70.4
Romania	605.1	2.4	-7.0	1.7	72.0
France	587.3	3.1	-4.7	1.6	73.6
New Zealand	585.2	-1.2	-7.9	1.6	75.2

Table 3: Top importing countries or areas in 2008

Country or area	Value (million US$)	Avg. Growth (%) 04-08	Growth (%) 07-08	World share %	Cum.
World	38595.9	1.3	-11.6	100.0	
USA	5794.1	-14.9	-31.4	15.0	15.0
Japan	2656.0	-4.7	-10.6	6.9	21.9
Italy	2512.5	2.5	-13.9	6.5	28.4
United Kingdom	2335.4	-1.0	-32.4	6.1	34.5
China	2059.3	10.1	14.6	5.3	39.8
France	1918.7	11.2	-4.6	5.0	44.8
Germany	1611.8	6.4	-8.6	4.2	48.9
Netherlands	1511.3	10.3	-8.7	3.9	52.9
Canada	1107.2	4.2	4.1	2.9	55.7
Belgium	1080.3	8.7	-9.7	2.8	58.5
Spain	939.2	-4.1	-32.5	2.4	61.0
Egypt	898.5	23.9	25.3	2.3	63.3
Algeria	*742.9*	30.5	41.8	1.9	65.2
Denmark	669.7	1.4	-25.8	1.7	66.9
Austria	665.1	12.3	2.7	1.7	68.7

Source: UN Comtrade

Since 2004, the value (in current prices) of exports of pulp and waste paper (SITC group 251) increased on average by 17.7 percent each year and amounted to US$47.6 bln in 2008. Graph 1 shows that in 2008, its exports increased by 29.8 percent, compared to 21.2 percent for world exports of inedible crude materials, except fuels (SITC section 2) and 15.3 percent for total world exports. It accounted for 7.2 percent of world exports of inedible crude materials, except fuels (SITC section 2) and 0.3 percent of total world exports (table 1).

In 2008, top exporting countries were Canada, USA and Brazil (table 2). They accounted respectively for 28.6, 16.7 and 8.2 percent of world exports. China was the top destination with 26.2 percent of world imports. Other major destinations were Germany and USA (table 3). By MDG regions (graph 2), top trade surpluses were recorded by Developed North America (US$+16.3 bln) and Latin America and the Caribbean (US$+4.9 bln) and top deficits were recorded by Eastern Asia (US$-14.9 bln) and Developed Europe (US$-3.8 bln).

Table 1: Imports (Imp.) and exports (Exp.), 1994-2008, in current prices

		1994	1995	1996	1997	1998	1999	2000	2001	2002	2003	2004	2005	2006	2007	2008
Values in Bln US$	Imp.	18.4	29.8	20.7	19.7	18.6	19.8	27.1	21.6	21.1	24.0	28.2	30.1	33.1	40.1	46.8
	Exp.	16.6	27.5	18.0	17.8	16.8	16.8	24.2	19.0	18.8	21.9	24.7	25.9	29.7	36.7	47.6
As a percentage of SITC section (%)	Imp.	8.4	11.1	8.1	7.7	7.9	8.7	11.0	9.2	8.8	8.3	7.6	7.2	6.7	6.5	6.1
	Exp.	8.5	11.6	8.0	7.8	8.0	8.6	11.4	9.4	8.8	8.5	7.7	7.1	6.7	6.7	7.2
As a percentage of world trade (%)	Imp.	0.4	0.6	0.4	0.4	0.3	0.3	0.4	0.3	0.3	0.3	0.3	0.3	0.3	0.3	0.3
	Exp.	0.4	0.5	0.3	0.3	0.3	0.3	0.4	0.3	0.3	0.3	0.3	0.2	0.2	0.3	0.3

Graph 1: Annual growth rates of exports, 1994–2008

(In percentage by year)

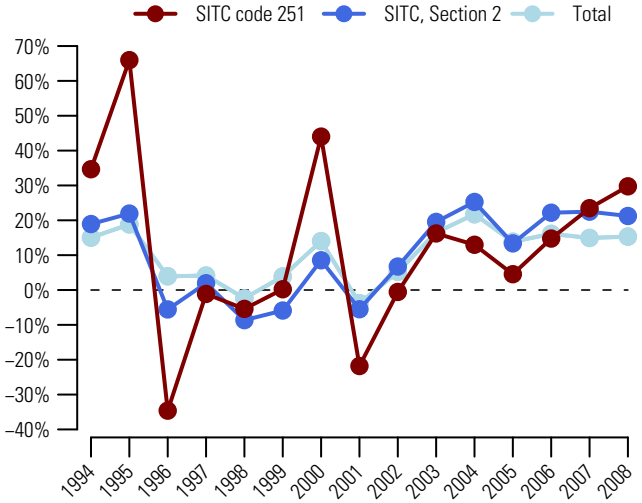

Graph 2: Trade Balance by MDG regions 2008

(Bln US$)

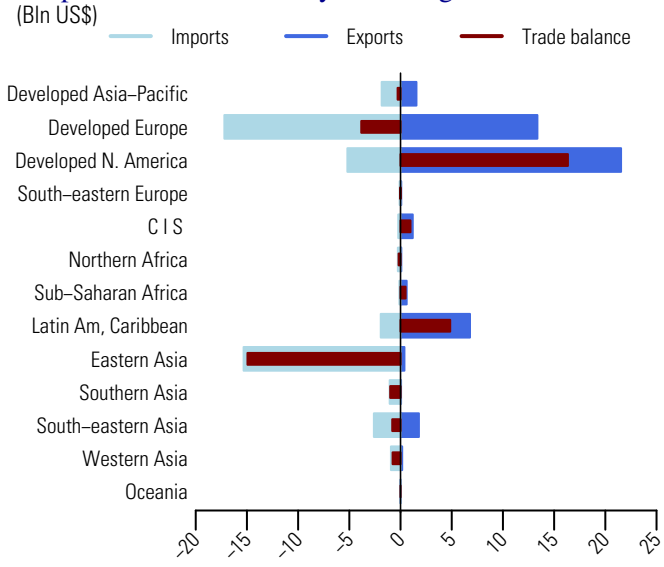

Table 2: Top exporting countries or areas in 2008

Country or area	Value (million US$)	Avg. Growth (%) 04-08	Growth (%) 07-08	World share %	Cum.
World	47565.6	17.7	29.8	100.0	
Canada	13596.0	24.4	99.2	28.6	28.6
USA	7940.9	14.5	12.4	16.7	45.3
Brazil	3917.4	22.8	29.5	8.2	53.5
Sweden	2779.4	8.2	14.0	5.8	59.4
Chile	2630.0	21.4	12.0	5.5	64.9
Finland	1589.1	7.2	-5.8	3.3	68.2
Indonesia	1425.3	24.6	33.4	3.0	71.2
Germany	1408.3	18.2	14.6	3.0	74.2
Belgium	1334.0	22.0	4.1	2.8	77.0
Russian Federation	1179.6	14.1	11.4	2.5	79.5
Netherlands	1161.9	18.8	28.9	2.4	81.9
Spain	965.8	13.0	13.7	2.0	83.9
United Kingdom	876.2	18.3	6.9	1.8	85.8
Japan	845.1	19.2	13.6	1.8	87.6
France	834.2	16.1	8.3	1.8	89.3

Table 3: Top importing countries or areas in 2008

Country or area	Value (million US$)	Avg. Growth (%) 04-08	Growth (%) 07-08	World share %	Cum.
World	46769.7	13.4	16.5	100.0	
China	12260.3	23.4	27.8	26.2	26.2
Germany	4701.7	12.2	9.3	10.1	36.3
USA	4177.9	8.0	7.1	8.9	45.2
Italy	2604.3	8.4	1.1	5.6	50.8
Rep. of Korea	2145.5	9.2	13.4	4.6	55.4
France	1693.7	6.5	6.2	3.6	59.0
Japan	1548.1	3.0	6.6	3.3	62.3
Indonesia	1474.8	15.6	44.2	3.2	65.4
Netherlands	1439.7	10.0	16.9	3.1	68.5
Belgium	1203.6	16.3	-1.7	2.6	71.1
United Kingdom	1140.1	6.6	6.6	2.4	73.5
Mexico	1062.5	10.4	13.4	2.3	75.8
Canada	1011.5	22.7	118.7	2.2	78.0
Spain	930.2	15.1	7.0	2.0	80.0
Other Asia, nes	899.0	8.6	3.6	1.9	81.9

Source: UN Comtrade

261 Silk

Since 2004, the value (in current prices) of exports of silk (SITC group 261) increased on average by 8.3 percent each year to near US$437 mln in 2008 (table 2). Graph 1 shows that in 2008, its exports dropped by 3.9 percent, compared to an increase by 21.2 percent for world exports of inedible crude materials, except fuels (SITC section 2) and 15.3 percent for total world exports. It accounted for 0.1 percent of world exports of inedible crude materials, except fuels (SITC section 2) and less than 0.1 percent of total world exports (table 1).

In 2008, China was the origin of a majority of exports of silk (SITC group 261): it accounted for 84.6 percent of world exports. Other major exporting countries were Uzbekistan and Germany. India was the top destination with 40.7 percent of world imports. Other major importing countries were Italy and Romania (table 3). By MDG regions (graph 2), Eastern Asia and Southern Asia accounted for a large share of the trade in silk (SITC group 261). Eastern Asia's exports amounted to US$370 mln resulting in a trade surplus of US$343 mln while Southern Asia's imports amounted to US $212 mln resulting in a trade deficit of US$207 mln.

Table 1: Imports (Imp.) and exports (Exp.), 1994-2008, in current prices

		1994	1995	1996	1997	1998	1999	2000	2001	2002	2003	2004	2005	2006	2007	2008
Values in Mln US$	Imp.	754.0	687.4	641.6	697.6	506.8	472.2	503.2	426.8	399.3	360.1	366.1	449.3	490.2	460.9	478.3
	Exp.	638.7	605.6	512.4	549.3	396.5	385.8	434.3	361.2	338.4	303.3	317.4	350.5	340.8	454.3	436.8
As a percentage of SITC section (%)	Imp.	0.3	0.3	0.3	0.3	0.2	0.2	0.2	0.2	0.2	0.1	0.1	0.1	0.1	0.1	0.1
	Exp.	0.3	0.3	0.2	0.2	0.2	0.2	0.2	0.2	0.2	0.1	0.1	0.1	0.1	0.1	0.1
As a percentage of world trade (%)	Imp.	0.0	0.0	0.0	0.0	0.0	0.0	0.0	0.0	0.0	0.0	0.0	0.0	0.0	0.0	0.0
	Exp.	0.0	0.0	0.0	0.0	0.0	0.0	0.0	0.0	0.0	0.0	0.0	0.0	0.0	0.0	0.0

Graph 1: Annual growth rates of exports, 1994–2008

(In percentage by year)

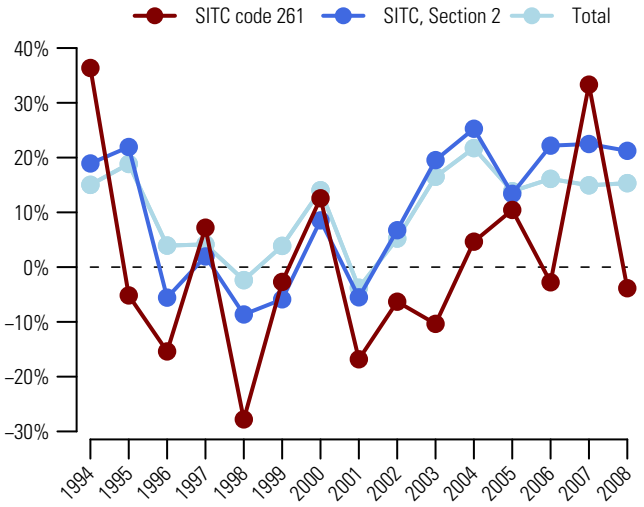

Graph 2: Trade Balance by MDG regions 2008

(Mln US$)

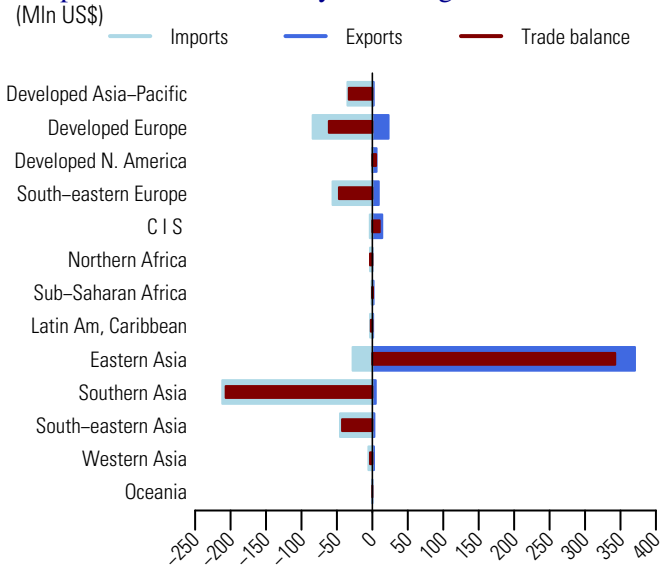

Table 2: Top exporting countries or areas in 2008

Country or area	Value (million US$)	Avg. Growth (%) 04-08	Growth (%) 07-08	World share %	Cum.
World	436.8	8.3	-3.9	100.0	
China	369.7	11.9	-2.3	84.6	84.6
Uzbekistan	*10.9*	-5.7	19.9	2.5	87.1
Germany	9.8	1.3	-12.6	2.2	89.4
Italy	9.0	-11.4	-62.8	2.1	91.4
Romania	8.5	-0.6	63.8	1.9	93.4
USA	5.9	22.3	198.8	1.4	94.7
India	3.2	10.1	-39.4	0.7	95.5
United Kingdom	3.0	25.2	55.0	0.7	96.2
Tajikistan	*2.7*	-9.7	36.7	0.6	96.8
United Arab Emirates	2.2	4.9	-36.2	0.5	97.3
Japan	1.9	-37.1	-34.0	0.4	97.7
Nigeria	1.7	...	695.8	0.4	98.1
Singapore	1.4	16.1	238.7	0.3	98.4
Iran	*1.2*	87.8	30.7	0.3	98.7
Brazil	1.0	-12.6	-25.8	0.2	98.9

Table 3: Top importing countries or areas in 2008

Country or area	Value (million US$)	Avg. Growth (%) 04-08	Growth (%) 07-08	World share %	Cum.
World	478.3	6.9	3.8	100.0	
India	194.6	11.2	6.3	40.7	40.7
Italy	56.3	-0.1	-20.5	11.8	52.5
Romania	53.8	37.7	34.3	11.2	63.7
Japan	34.9	-5.3	14.9	7.3	71.0
Viet Nam	*32.2*	7.1	15.7	6.7	77.8
Rep. of Korea	24.9	-2.3	-14.7	5.2	83.0
Germany	10.7	0.2	-18.2	2.2	85.2
Pakistan	8.6	75.2	14.9	1.8	87.0
France	7.5	2.8	13.8	1.6	88.6
Bangladesh	*7.3*	10.4	27.5	1.5	90.1
Thailand	6.4	13.9	18.8	1.3	91.5
Indonesia	3.6	97.6	7299.5	0.7	92.2
Azerbaijan	3.6	138.3	49.8	0.7	92.9
Switzerland	3.5	12.6	41.7	0.7	93.7
United Arab Emirates	3.2	-4.9	-16.1	0.7	94.3

Source: UN Comtrade

Since 2004, the value (in current prices) of exports of cotton (SITC group 263) increased on average by 3.1 percent each year to US$13.4 bln in 2008 (table 2). Graph 1 shows that in 2008, its exports increased by 6.9 percent, compared to 21.2 percent for world exports of inedible crude materials, except fuels (SITC section 2) and 15.3 percent for total world exports. It accounted for 2 percent of world exports of inedible crude materials, except fuels (SITC section 2) and 0.1 percent of total world exports (table 1).

USA, the top exporting country accounted for 37 percent of world exports in 2008 (table 2). Other major exporting countries were Uzbekistan and India, respectively with 14.2 and 12.4 percent of world exports. China was the top destination with 26 percent of world imports. Other major importing countries were Bangladesh and Indonesia (table 3). By MDG regions (graph 2), top surpluses were recorded by Developed North America (US$+4.9 bln), Commonwealth of Independent States (US$+2.1 bln) and Sub-Saharan Africa (US$+1.3 bln). Eastern Asia and South-Eastern Asia recorded trade deficits amounting respectively to US$4.3 bln and US$2.3 bln.

Table 1: Imports (Imp.) and exports (Exp.), 1994-2008, in current prices

		1994	1995	1996	1997	1998	1999	2000	2001	2002	2003	2004	2005	2006	2007	2008
Values in Bln US$	Imp.	9.4	11.9	11.9	11.3	9.6	7.8	8.1	8.2	6.9	8.8	12.0	10.8	12.6	12.4	13.7
	Exp.	11.8	12.1	11.9	10.7	9.3	7.4	7.6	7.4	6.9	9.7	11.9	10.5	11.9	12.5	13.4
As a percentage of SITC section (%)	Imp.	4.3	4.5	4.7	4.4	4.1	3.4	3.3	3.5	2.9	3.0	3.2	2.6	2.5	2.0	1.8
	Exp.	6.0	5.1	5.3	4.7	4.5	3.8	3.6	3.7	3.2	3.8	3.7	2.9	2.7	2.3	2.0
As a percentage of world trade (%)	Imp.	0.2	0.2	0.2	0.2	0.2	0.1	0.1	0.1	0.1	0.1	0.1	0.1	0.1	0.1	0.1
	Exp.	0.3	0.2	0.2	0.2	0.2	0.1	0.1	0.1	0.1	0.1	0.1	0.1	0.1	0.1	0.1

Graph 1: Annual growth rates of exports, 1994–2008

(In percentage by year)

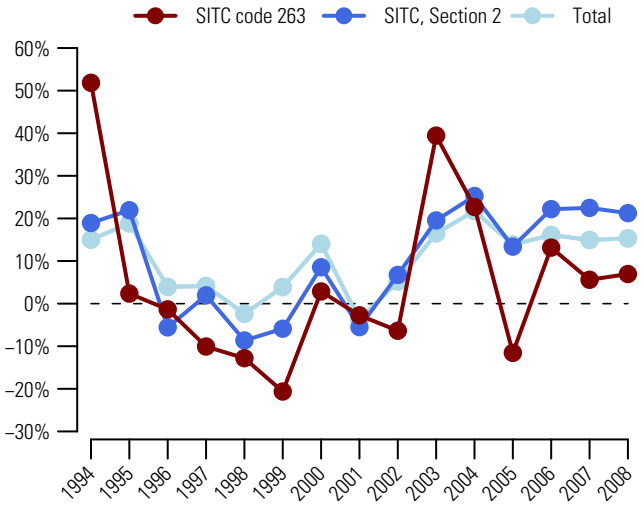

Graph 2: Trade Balance by MDG regions 2008

(Bln US$)

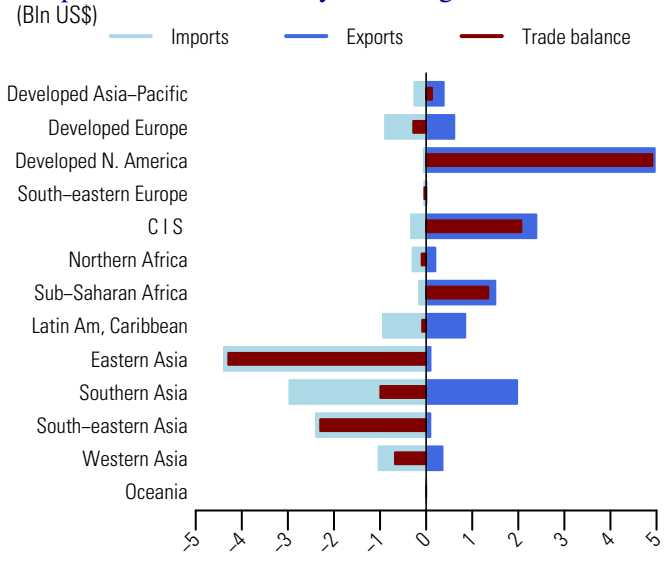

Table 2: Top exporting countries or areas in 2008

Country or area	Value (million US$)	Avg. Growth (%) 04-08	Growth (%) 07-08	World share %	Cum.
World	13407.3	3.1	6.9	100.0	
USA	4957.4	3.3	4.7	37.0	37.0
Uzbekistan	*1898.0*	7.3	27.1	14.2	51.1
India	1666.9	67.3	0.2	12.4	63.6
Brazil	708.6	14.5	38.3	5.3	68.8
Australia	378.0	-14.7	-18.1	2.8	71.7
Burkina Faso	*347.4*	4.2	-29.4	2.6	74.3
Greece	346.7	-2.8	41.4	2.6	76.8
Tajikistan	*226.5*	-4.4	21.7	1.7	78.5
Mali	203.1	-13.0	2.2	1.5	80.0
Egypt	196.7	-20.1	29.1	1.5	81.5
Turkey	186.0	8.1	5.0	1.4	82.9
Benin	*166.3*	-4.9	76.4	1.2	84.1
Pakistan	166.0	5.9	59.2	1.2	85.4
Bangladesh	*138.9*	161.6	-10.4	1.0	86.4
Syria	*138.0*	-6.2	23.9	1.0	87.4

Table 3: Top importing countries or areas in 2008

Country or area	Value (million US$)	Avg. Growth (%) 04-08	Growth (%) 07-08	World share %	Cum.
World	13712.7	3.5	10.3	100.0	
China	3564.7	2.4	-0.4	26.0	26.0
Bangladesh	*1346.0*	15.4	27.5	9.8	35.8
Indonesia	1217.1	15.2	51.6	8.9	44.7
Pakistan	1165.7	18.5	31.6	8.5	53.2
Turkey	1005.9	4.5	-21.6	7.3	60.5
Thailand	730.3	6.8	34.1	5.3	65.8
Mexico	545.8	-1.4	16.2	4.0	69.8
India	426.4	18.0	120.3	3.1	72.9
Rep. of Korea	344.8	-5.5	11.7	2.5	75.5
Other Asia, nes	340.6	-1.2	2.3	2.5	77.9
Viet Nam	*310.2*	12.8	15.7	2.3	80.2
Russian Federation	274.2	-0.2	4.8	2.0	82.2
Japan	253.3	-3.8	16.7	1.8	84.0
Italy	227.6	-13.4	-15.7	1.7	85.7
Egypt	160.4	13.3	121.0	1.2	86.9

Source: UN Comtrade

264 Jute, other textile bast fibres, nes, not spun; tow and waste

Since 2004, the value (in current prices) of exports of jute, other textile bast fibres, nes, not spun; tow and waste (SITC group 264) increased more than twofold (on average by 21 percent each year) to reach US$221 mln in 2008 (table 2). Graph 1 shows that in 2008, its exports dropped by 3.1 percent, compared to an increase by 21.2 percent for world exports of inedible crude materials, except fuels (SITC section 2) and 15.3 percent for total world exports. It accounted for less than 0.1 percent of world exports of inedible crude materials, except fuels (SITC section 2) and less than 0.1 percent of total world exports (table 1).

Bangladesh, the top exporting country accounted for 79.7 percent of world exports in 2008 (table 2). Other major exporting countries were Kenya and India respectively with 9.8 and 3.8 percent of world exports. Pakistan and China were the two major destinations respectively with 28.7 and 21.5 percent of world imports (table 3). By MDG regions (graph 2), Southern Asia was the origin of a large share of exports. In 2008, its exports amounted to US$185 mln resulting in a trade surplus of US$101 mln. Eastern Asia's imports amounted to US$47 mln and it recorded a trade deficit of US$46 mln.

Table 1: Imports (Imp.) and exports (Exp.), 1994-2008, in current prices

		1994	1995	1996	1997	1998	1999	2000	2001	2002	2003	2004	2005	2006	2007	2008
Values in Mln US$	Imp.	105.8	119.1	122.7	139.8	101.0	87.4	95.5	84.1	115.1	101.7	96.5	116.7	160.6	182.3	205.8
	Exp.	64.7	93.0	88.0	115.3	98.4	59.9	79.6	55.6	62.1	59.5	103.4	139.3	155.9	228.4	221.2
As a percentage of SITC section (%)	Imp.	0.0	0.0	0.0	0.1	0.0	0.0	0.0	0.0	0.0	0.0	0.0	0.0	0.0	0.0	0.0
	Exp.	0.0	0.0	0.0	0.1	0.0	0.0	0.0	0.0	0.0	0.0	0.0	0.0	0.0	0.0	0.0
As a percentage of world trade (%)	Imp.	0.0	0.0	0.0	0.0	0.0	0.0	0.0	0.0	0.0	0.0	0.0	0.0	0.0	0.0	0.0
	Exp.	0.0	0.0	0.0	0.0	0.0	0.0	0.0	0.0	0.0	0.0	0.0	0.0	0.0	0.0	0.0

Graph 1: Annual growth rates of exports, 1994–2008

(In percentage by year)

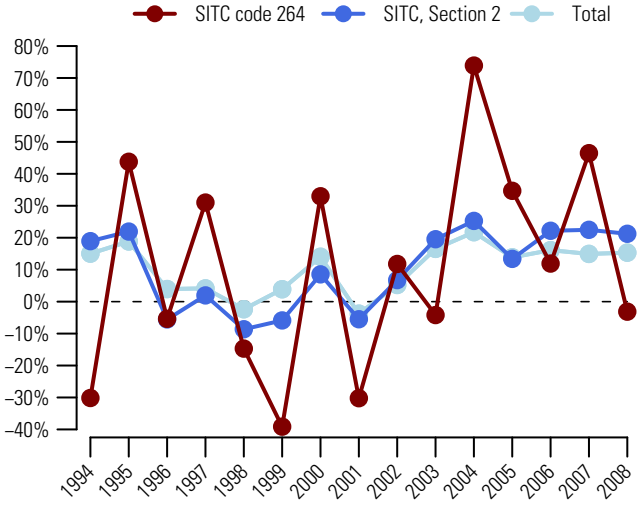

Graph 2: Trade Balance by MDG regions 2008

(Mln US$)

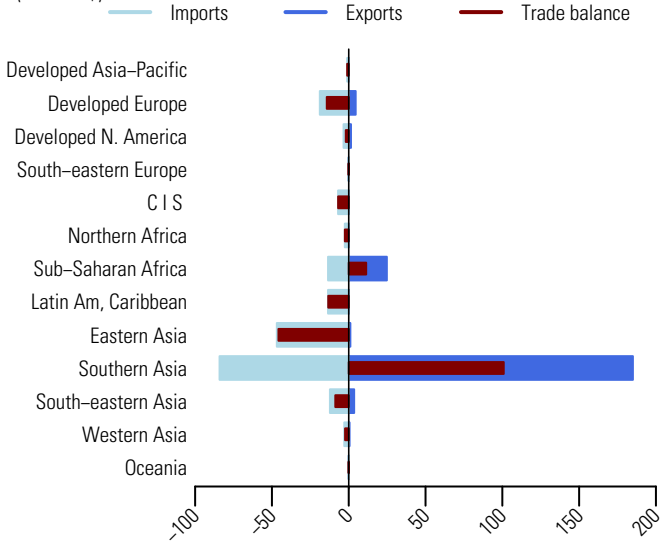

Table 2: Top exporting countries or areas in 2008

Country or area	Value (million US$)	Avg. Growth (%) 04-08	Growth (%) 07-08	World share %	Cum.
World	221.2	20.9	-3.1	100.0	
Bangladesh	*176.3*	18.0	-10.4	79.7	79.7
Kenya	21.7	589.4	104.3	9.8	89.6
India	8.5	41.5	35.2	3.8	93.4
Madagascar	2.3	...	38.0	1.0	94.4
Belgium	2.2	-7.3	3.4	1.0	95.4
Viet Nam	*2.0*	271.6	10.6	0.9	96.3
USA	1.4	49.6	45.6	0.6	97.0
France	0.8	76.8	30.4	0.3	97.3
Italy	0.7	36.3	4.6	0.3	97.6
Indonesia	0.6	-20.7	681.0	0.3	97.9
Other Asia, nes	0.6	66.2	27.3	0.3	98.1
Myanmar	*0.5*	-20.0	225.8	0.2	98.4
China	0.5	15.5	144.2	0.2	98.6
South Africa	0.4	83.2	16.8	0.2	98.7
United Rep. of Tanzania	*0.3*	401.2	25.0	0.2	98.9

Table 3: Top importing countries or areas in 2008

Country or area	Value (million US$)	Avg. Growth (%) 04-08	Growth (%) 07-08	World share %	Cum.
World	205.8	20.8	12.9	100.0	
Pakistan	59.0	18.4	27.4	28.7	28.7
China	44.3	31.0	9.7	21.5	50.2
India	14.0	-4.5	-58.1	6.8	57.0
Nepal	*10.8*	42.5	31.7	5.3	62.3
United Kingdom	9.4	109.4	62.9	4.6	66.8
Brazil	9.3	114.1	15634.9	4.5	71.4
Côte d'Ivoire	8.0	32.2	104.4	3.9	75.2
Russian Federation	6.6	48.2	50.4	3.2	78.4
Thailand	3.6	-1.2	-40.6	1.7	80.2
Indonesia	3.5	48.9	305.3	1.7	81.9
Ethiopia	3.2	20.0	130.7	1.6	83.4
Viet Nam	*3.1*	81.7	15.7	1.5	85.0
USA	3.1	37.2	-2.0	1.5	86.4
Cuba	*2.9*	19.4	30.9	1.4	87.8
Rep. of Korea	2.4	14.6	-11.9	1.2	89.0

Source: UN Comtrade

Vegetable textile fibres (other than cotton or jute) not spun; waste 265

Since 2004, the value (in current prices) of exports of vegetable textile fibres (other than cotton or jute) not spun; waste (SITC group 265) shrank on average by 5.7 percent each year to US$623.3 mln in 2008 (table 2). Graph 1 shows that in 2008, its exports dropped by 12.7 percent, compared to an increase by 21.2 percent for world exports of inedible crude materials, except fuels (SITC section 2) and 15.3 percent for total world exports. It accounted for 0.1 percent of world exports of inedible crude materials, except fuels (SITC section 2) and less than 0.1 percent of total world exports (table 1).

In 2008, France, the top exporting country accounted for nearly a third (32 percent) of world exports (table 2). Other major exporting countries were Belgium and Sri Lanka, respectively with 17.6 and 10.8 percent of world exports. China, the top destination accounted for 38.1 percent of imports (table 3). Other destinations were Belgium and Spain. By MDG regions (graph 2), Developed Europe's exports amounted to US$374 mln compared to US$266 mln for imports, resulting in a trade surplus of US$108 mln. Eastern Asia recorded a trade deficit of US$252 mln.

Table 1: Imports (Imp.) and exports (Exp.), 1994-2008, in current prices

		1994	1995	1996	1997	1998	1999	2000	2001	2002	2003	2004	2005	2006	2007	2008
Values in Mln US$	Imp.	705.8	608.9	425.8	455.9	456.2	511.0	616.5	553.3	546.6	722.9	820.4	721.8	713.9	775.4	682.3
	Exp.	663.4	565.2	384.9	406.6	423.8	499.1	603.2	511.1	536.5	714.0	789.2	693.5	735.1	713.7	623.3
As a percentage of SITC section (%)	Imp.	0.3	0.2	0.2	0.2	0.2	0.2	0.2	0.2	0.2	0.3	0.2	0.2	0.1	0.1	0.1
	Exp.	0.3	0.2	0.2	0.2	0.2	0.3	0.3	0.3	0.2	0.3	0.2	0.2	0.2	0.1	0.1
As a percentage of world trade (%)	Imp.	0.0	0.0	0.0	0.0	0.0	0.0	0.0	0.0	0.0	0.0	0.0	0.0	0.0	0.0	0.0
	Exp.	0.0	0.0	0.0	0.0	0.0	0.0	0.0	0.0	0.0	0.0	0.0	0.0	0.0	0.0	0.0

Graph 1: Annual growth rates of exports, 1994–2008

(In percentage by year)

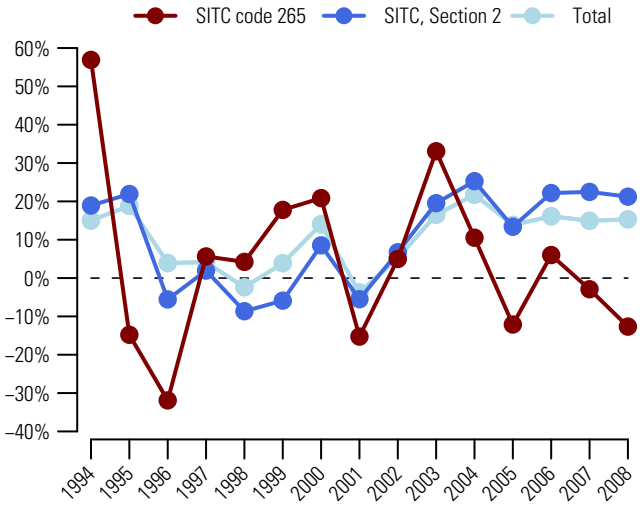

Graph 2: Trade Balance by MDG regions 2008

(Mln US$)

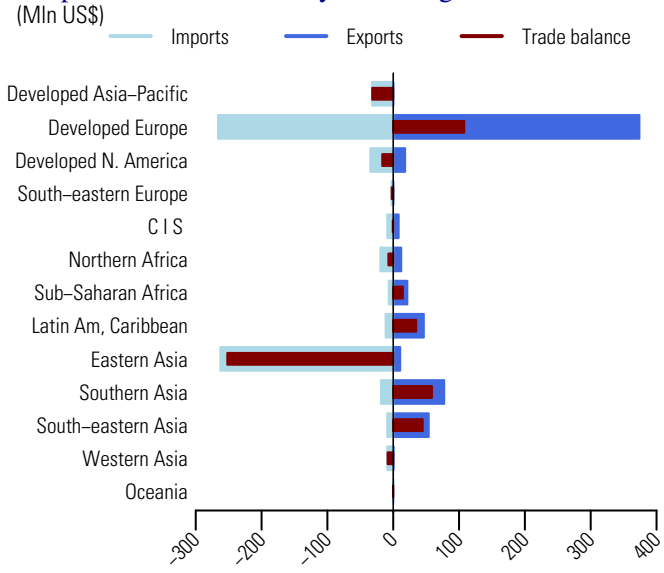

Table 2: Top exporting countries or areas in 2008

Country or area	Value (million US$)	Avg. Growth (%) 04-08	Growth (%) 07-08	World share %	Cum.
World	623.3	-5.7	-12.7	100.0	
France	199.7	-6.9	-27.2	32.0	32.0
Belgium	109.6	-16.4	-31.0	17.6	49.6
Sri Lanka	67.5	12.0	207.6	10.8	60.5
Brazil	31.9	3.7	-7.6	5.1	65.6
Netherlands	31.2	12.9	198.7	5.0	70.6
Philippines	24.5	10.5	45.5	3.9	74.5
Viet Nam	*19.4*	17.1	10.6	3.1	77.6
Ecuador	14.4	11.2	130.5	2.3	79.9
Canada	14.0	5.7	-15.3	2.2	82.2
Egypt	12.0	-9.2	-31.5	1.9	84.1
Madagascar	10.0	43.4	181.4	1.6	85.7
Lithuania	9.8	-20.2	-29.4	1.6	87.3
China	8.9	0.5	3.2	1.4	88.7
Italy	8.3	-20.6	-10.5	1.3	90.0
India	8.2	-1.1	-67.9	1.3	91.4

Table 3: Top importing countries or areas in 2008

Country or area	Value (million US$)	Avg. Growth (%) 04-08	Growth (%) 07-08	World share %	Cum.
World	682.3	-4.5	-12.0	100.0	
China	260.1	1.2	-19.4	38.1	38.1
Belgium	66.0	-16.3	-29.7	9.7	47.8
Spain	37.0	1.8	4.9	5.4	53.2
Netherlands	32.2	17.6	13.0	4.7	58.0
Japan	30.5	5.5	42.3	4.5	62.4
USA	27.5	4.2	-3.0	4.0	66.5
United Kingdom	26.9	4.5	48.1	3.9	70.4
Italy	16.6	-24.4	-49.1	2.4	72.8
France	16.3	-13.0	-22.9	2.4	75.2
Lithuania	16.3	-14.3	-30.7	2.4	77.6
India	15.5	14.1	24.9	2.3	79.9
Germany	15.1	0.6	2.3	2.2	82.1
Poland	9.7	-19.3	-59.5	1.4	83.5
Tunisia	9.4	4.0	90.2	1.4	84.9
Czech Rep	7.2	-13.8	-3.6	1.1	86.0

Source: UN Comtrade

266 Synthetic fibres suitable for spinning

Since 2004, the value (in current prices) of exports of synthetic fibres suitable for spinning (SITC group 266) increased on average by 6.1 percent each year to 6.9 bln in 2008 (table 2). Graph 1 shows that in 2008, its exports increased by 0.3 percent, compared to 21.2 percent for world exports of inedible crude materials, except fuels (SITC section 2) and 15.3 percent for total world exports. It accounted for 1 percent of world exports of inedible crude materials, except fuels (SITC section 2) and less than 0.1 percent of total world exports (table 1).

In 2008, top exporting countries were Rep. of Korea, China and Japan (table 2). They accounted respectively for 14.1, 11.6 and 11 percent of world exports. USA, China and Germany were the top destinations (table 3). By MDG regions (graph 2), Eastern Asia's exports amounted to US$2.6 bln compared to US$0.9 bln for imports, resulting in a trade surplus of US$1.7 bln. A large trade surplus was also recorded by Developed Asia-Pacific (US$+0.6 bln). Top trade deficits were recorded by Developed Europe (US$-1.2 bln), Developed North America and Western Asia (US$-0.6 bln each).

Table 1: Imports (Imp.) and exports (Exp.), 1994-2008, in current prices

		1994	1995	1996	1997	1998	1999	2000	2001	2002	2003	2004	2005	2006	2007	2008
Values in Bln US$	Imp.	5.6	7.1	6.7	6.6	5.7	5.1	5.8	5.3	5.5	6.3	7.2	7.7	7.4	8.0	8.2
	Exp.	4.7	6.2	5.2	5.4	4.7	4.2	4.7	4.0	4.3	4.8	5.5	5.9	6.1	6.9	6.9
As a percentage of SITC section (%)	Imp.	2.6	2.7	2.6	2.6	2.4	2.2	2.3	2.2	2.3	2.2	1.9	1.9	1.5	1.3	1.1
	Exp.	2.4	2.6	2.3	2.4	2.2	2.2	2.2	2.0	2.0	1.9	1.7	1.6	1.4	1.3	1.0
As a percentage of world trade (%)	Imp.	0.1	0.1	0.1	0.1	0.1	0.1	0.1	0.1	0.1	0.1	0.1	0.1	0.1	0.1	0.1
	Exp.	0.1	0.1	0.1	0.1	0.1	0.1	0.1	0.1	0.1	0.1	0.1	0.1	0.1	0.0	0.0

Graph 1: Annual growth rates of exports, 1994–2008

(In percentage by year)

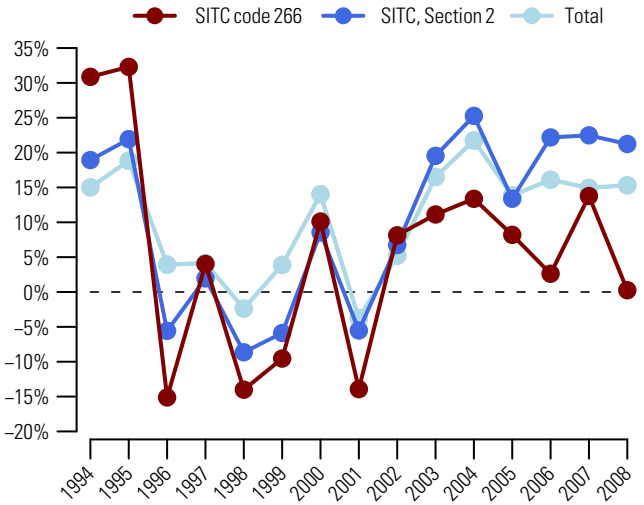

Graph 2: Trade Balance by MDG regions 2008

(Bln US$)

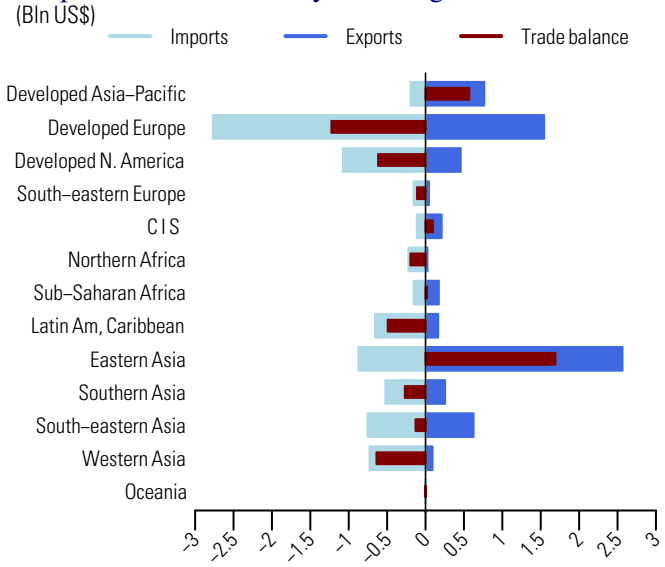

Table 2: Top exporting countries or areas in 2008

Country or area	Value (million US$)	Avg. Growth (%) 04-08	Growth (%) 07-08	World share %	Cum.
World	6921.4	6.1	0.3	100.0	
Rep. of Korea	972.5	2.4	-3.5	14.1	14.1
China	800.6	40.6	25.7	11.6	25.6
Japan	763.2	3.1	-11.9	11.0	36.6
Other Asia, nes	745.2	-6.3	-15.5	10.8	47.4
USA	448.2	-1.0	-12.7	6.5	53.9
Thailand	350.5	-0.1	-8.2	5.1	59.0
Belgium	302.2	15.0	13.5	4.4	63.3
India	218.9	38.6	17.2	3.2	66.5
Belarus	194.1	7.2	2.1	2.8	69.3
Nigeria	150.9	164.3	584.1	2.2	71.5
Portugal	149.5	98.7	9.3	2.2	73.6
Germany	146.4	0.9	-7.9	2.1	75.7
Denmark	143.8	213.4	17.8	2.1	77.8
Spain	138.7	10.0	-29.3	2.0	79.8
Indonesia	126.1	23.3	30.9	1.8	81.6

Table 3: Top importing countries or areas in 2008

Country or area	Value (million US$)	Avg. Growth (%) 04-08	Growth (%) 07-08	World share %	Cum.
World	8228.1	3.2	2.4	100.0	
USA	919.4	14.5	6.1	11.2	11.2
China	746.1	-14.2	-28.7	9.1	20.2
Germany	727.5	11.8	8.6	8.8	29.1
Italy	506.4	0.0	-4.4	6.2	35.2
Turkey	399.3	8.6	1.1	4.9	40.1
Indonesia	288.0	4.9	33.5	3.5	43.6
United Kingdom	277.0	1.4	-1.3	3.4	47.0
France	263.9	3.6	-3.8	3.2	50.2
Mexico	260.0	15.2	1.2	3.2	53.3
Viet Nam	*245.1*	8.8	15.7	3.0	56.3
Spain	185.7	7.5	-10.0	2.3	58.6
Belgium	181.7	8.4	9.7	2.2	60.8
Canada	156.7	-3.3	-13.2	1.9	62.7
Pakistan	153.4	38.7	25.6	1.9	64.5
Brazil	133.1	11.8	48.8	1.6	66.2

Source: UN Comtrade

Since 2004, the value (in current prices) of exports of other man-made fiber suitable for spinning; waste of man-made fibres (SITC group 267) increased on average by 8.1 percent each year to US$4.4 bln in 2008 (table 2). Graph 1 shows that in 2008, its exports increased by 1.2 percent, compared to 21.2 percent for world exports of inedible crude materials, except fuels (SITC section 2) and 15.3 percent for total world exports. It accounted for 0.7 percent of world exports of inedible crude materials, except fuels (SITC section 2) and less than 0.1 percent of total world exports (table 1).

In 2008, the top exporting countries were Germany, USA and Japan (table 2). They accounted respectively for 30, 20.9 and 8.2 percent of world exports. China, Turkey and USA were the three major destinations (table 3). By MDG regions (graph 2), a large share of trade in other man-made fiber suitable for spinning; waste of man-made fibres (SITC group 267) occurred in Developed Europe. In 2008, its exports amounted to US$2 bln while imports were valued at US$1.3 bln resulting in a trade surplus of US$0.7 bln. Developed North America also recorded a surplus of US$0.6 bln while significant deficits were recorded by Western Asia (US$-0.6 bln) and Eastern Asia (US$-0.5 bln) among others.

Table 1: Imports (Imp.) and exports (Exp.), 1994-2008, in current prices

		1994	1995	1996	1997	1998	1999	2000	2001	2002	2003	2004	2005	2006	2007	2008
Values in Bln US$	Imp.	2.1	2.3	2.3	2.3	2.2	2.1	2.2	2.2	2.3	2.5	3.0	3.0	3.1	4.1	4.6
	Exp.	2.6	3.0	2.9	2.7	2.4	2.1	2.3	2.2	2.6	2.7	3.3	3.2	3.5	4.4	4.4
As a percentage of SITC section (%)	Imp.	1.0	0.9	0.9	0.9	1.0	0.9	0.9	0.9	1.0	0.9	0.8	0.7	0.6	0.7	0.6
	Exp.	1.3	1.3	1.3	1.2	1.1	1.1	1.1	1.1	1.2	1.1	1.0	0.9	0.8	0.8	0.7
As a percentage of world trade (%)	Imp.	0.0	0.0	0.0	0.0	0.0	0.0	0.0	0.0	0.0	0.0	0.0	0.0	0.0	0.0	0.0
	Exp.	0.1	0.1	0.1	0.0	0.0	0.0	0.0	0.0	0.0	0.0	0.0	0.0	0.0	0.0	0.0

Graph 1: Annual growth rates of exports, 1994–2008

(In percentage by year)

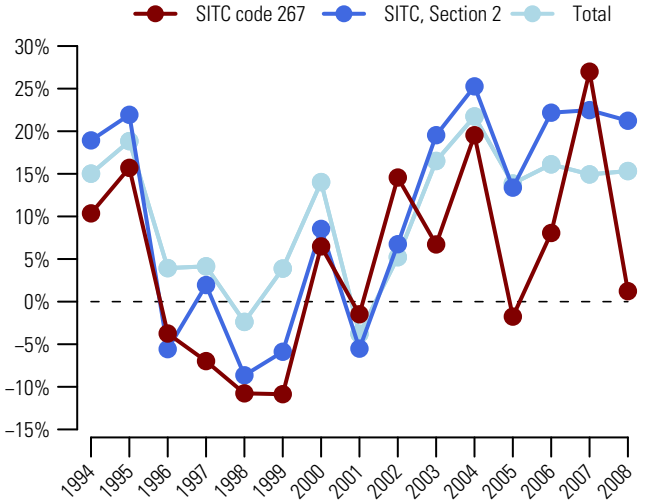

Graph 2: Trade Balance by MDG regions 2008

(Bln US$)

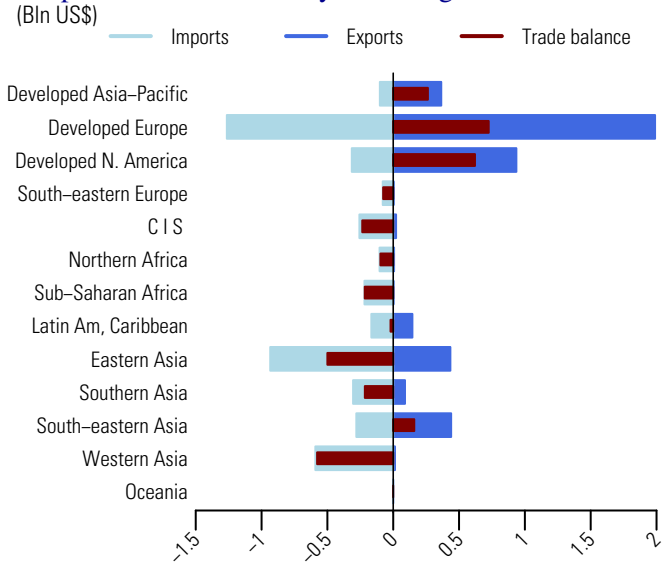

Table 2: Top exporting countries or areas in 2008

Country or area	Value (million US$)	Avg. Growth (%) 04-08	Growth (%) 07-08	World share %	Cum.
World	4444.7	8.1	1.2	100.0	
Germany	1331.5	2.9	-2.5	30.0	30.0
USA	929.9	14.8	21.8	20.9	50.9
Japan	363.3	12.1	18.8	8.2	59.1
Belgium	301.8	11.0	17.6	6.8	65.8
Indonesia	276.1	27.5	32.4	6.2	72.1
China	207.2	70.2	-27.5	4.7	76.7
Other Asia, nes	153.1	1.8	-27.3	3.4	80.2
United Kingdom	137.2	2.7	-43.3	3.1	83.2
Thailand	131.1	23.6	-1.6	3.0	86.2
Finland	109.8	4.8	-5.0	2.5	88.7
Mexico	88.5	7.9	23.6	2.0	90.7
India	86.6	41.9	23.2	1.9	92.6
Brazil	46.3	-0.5	-18.3	1.0	93.6
China, Hong Kong SAR	39.2	10.3	24.3	0.9	94.5
Rep. of Korea	34.2	2.1	18.1	0.8	95.3

Table 3: Top importing countries or areas in 2008

Country or area	Value (million US$)	Avg. Growth (%) 04-08	Growth (%) 07-08	World share %	Cum.
World	4615.0	11.6	13.1	100.0	
China	584.0	2.8	25.5	12.7	12.7
Turkey	487.3	15.6	-8.7	10.6	23.2
USA	283.6	36.1	0.2	6.1	29.4
Germany	255.1	13.2	9.3	5.5	34.9
Rep. of Korea	187.2	10.9	19.6	4.1	38.9
Italy	174.5	2.9	-5.3	3.8	42.7
Nigeria	170.0	80.4	174.3	3.7	46.4
Pakistan	157.0	14.3	29.1	3.4	49.8
Russian Federation	145.1	14.7	54.9	3.1	53.0
Indonesia	111.4	63.1	8.7	2.4	55.4
France	106.0	2.6	-1.4	2.3	57.7
Spain	97.2	3.8	-7.6	2.1	59.8
China, Hong Kong SAR	91.9	19.8	15.1	2.0	61.8
Poland	91.8	14.2	6.6	2.0	63.7
Belgium	86.0	16.0	42.8	1.9	65.6

Source: UN Comtrade

268 Wool and other animal hair (including wool tops)

Since 2004, the value (in current prices) of exports of wool and other animal hair, including wool tops (SITC group 268) increased on average by 1.8 percent each year to reach US$5.4 bln in 2008 (table 2). Graph 1 shows that in 2008, its exports dropped by 11 percent, compared to an increase by 21.2 percent for world exports of inedible crude materials, except fuels (SITC section 2) and 15.3 percent for total world exports. It accounted for 0.8 percent of world exports of inedible crude materials, except fuels (SITC section 2) and less than 0.1 percent of total world exports (table 1).

In 2008, exports of Australia, the top exporting country dropped by 15.6 percent and accounted for 35.7 percent of world exports (table 2). Other major exporting countries were China and New Zealand, respectively with 11.1 and 7.9 percent of world exports. China, the top destination accounted for 33.2 percent of world imports. Other major destinations were Italy and Germany (table 3). By MDG regions (graph 2), Eastern Asia and Developed Europe accounted for a large share of imports in wool and other animal hair (SITC group 268) in 2008. They also recorded trade deficits amounting respectively to US$1.2 bln and US$1.1 bln. Developed Asia-Pacific's exports amounted to US$2.4 bln, resulting in a trade surplus of US$2.2 bln.

Table 1: Imports (Imp.) and exports (Exp.), 1994-2008, in current prices

		1994	1995	1996	1997	1998	1999	2000	2001	2002	2003	2004	2005	2006	2007	2008
Values in Bln US$	Imp.	6.9	7.5	6.8	6.7	5.1	4.4	5.1	4.7	4.7	5.0	5.3	5.1	5.2	6.0	5.6
	Exp.	6.8	7.2	6.9	6.8	4.7	4.2	4.7	4.3	4.7	4.7	5.0	4.9	5.2	6.1	5.4
As a percentage of SITC section (%)	Imp.	3.1	2.8	2.7	2.6	2.2	1.9	2.1	2.0	2.0	1.7	1.4	1.2	1.1	1.0	0.7
	Exp.	3.5	3.0	3.1	3.0	2.2	2.1	2.2	2.1	2.2	1.8	1.6	1.3	1.2	1.1	0.8
As a percentage of world trade (%)	Imp.	0.2	0.1	0.1	0.1	0.1	0.1	0.1	0.1	0.1	0.1	0.1	0.0	0.0	0.0	0.0
	Exp.	0.2	0.1	0.1	0.1	0.1	0.1	0.1	0.1	0.1	0.1	0.1	0.0	0.0	0.0	0.0

Graph 1: Annual growth rates of exports, 1994–2008

(In percentage by year)

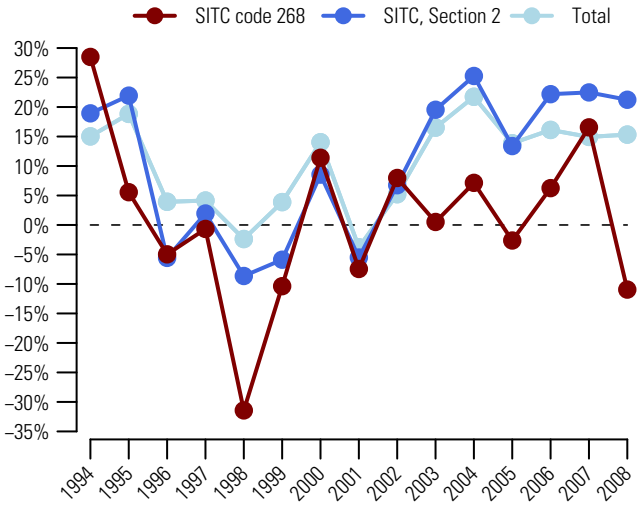

Graph 2: Trade Balance by MDG regions 2008

(Bln US$)

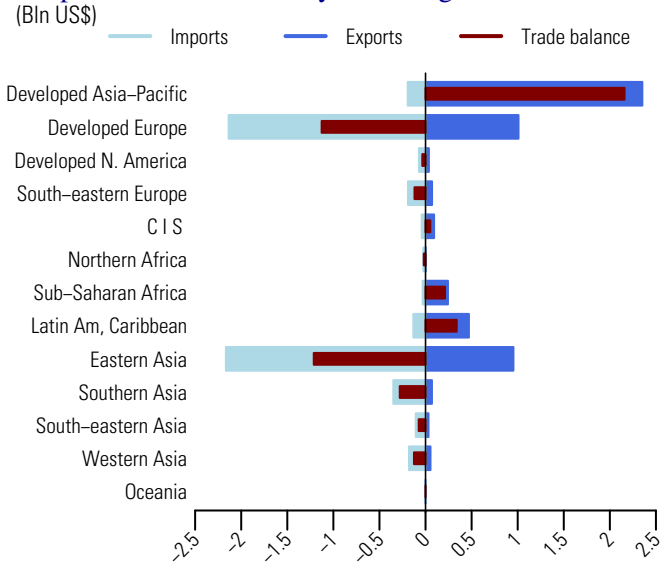

Table 2: Top exporting countries or areas in 2008

Country or area	Value (million US$)	Avg. Growth (%) 04-08	Growth (%) 07-08	World share %	Cum.
World	5390.1	1.8	-11.0	100.0	
Australia	1922.8	0.3	-15.6	35.7	35.7
China	598.6	7.7	-12.9	11.1	46.8
New Zealand	426.7	-3.1	-11.1	7.9	54.7
Germany	309.3	3.0	-2.8	5.7	60.4
Mongolia	*258.8*	46.9	34.6	4.8	65.2
South Africa	239.0	7.9	-6.9	4.4	69.7
Argentina	209.3	4.3	-10.4	3.9	73.5
Italy	203.3	4.3	-7.0	3.8	77.3
Uruguay	174.5	7.2	-14.4	3.2	80.6
Czech Rep	173.4	15.0	10.1	3.2	83.8
United Kingdom	98.3	-16.0	-17.2	1.8	85.6
Kazakhstan	64.9	86.6	-23.4	1.2	86.8
Belgium	62.5	0.9	7.0	1.2	88.0
Other Asia, nes	61.8	-11.5	-26.3	1.1	89.1
Bulgaria	53.9	25.2	-24.0	1.0	90.1

Table 3: Top importing countries or areas in 2008

Country or area	Value (million US$)	Avg. Growth (%) 04-08	Growth (%) 07-08	World share %	Cum.
World	5623.1	1.7	-5.7	100.0	
China	1866.0	10.2	-5.3	33.2	33.2
Italy	961.0	-1.8	-7.7	17.1	50.3
Germany	400.2	3.6	-5.4	7.1	57.4
India	279.6	8.5	0.1	5.0	62.4
Czech Rep	240.4	12.9	22.0	4.3	66.6
Rep. of Korea	195.6	1.8	-3.4	3.5	70.1
Turkey	174.6	3.6	-11.9	3.1	73.2
Japan	162.6	-5.2	-13.9	2.9	76.1
Poland	127.3	8.6	-1.2	2.3	78.4
Bulgaria	109.7	17.1	7.0	2.0	80.3
United Kingdom	82.7	-24.4	-32.2	1.5	81.8
Romania	75.1	15.4	-14.4	1.3	83.1
Other Asia, nes	74.6	-10.6	-29.8	1.3	84.5
Belgium	73.9	-10.1	-21.8	1.3	85.8
Mexico	67.6	7.7	8.8	1.2	87.0

Source: UN Comtrade

Since 2004, the value (in current prices) of exports of worn clothing and other worn textile articles; rags (SITC group 269) increased on average by 12.9 percent each year to US$3.1 bln in 2008 (table 2). Graph 1 shows that in 2008, its exports increased by 9.8 percent, compared to 21.2 percent for world exports of inedible crude materials, except fuels (SITC section 2) and 15.3 percent for total world exports. It accounted for 0.5 percent of world exports of inedible crude materials, except fuels (SITC section 2) and less than 0.1 percent of total world exports (table 1).

In 2008, USA, United Kingdom and Germany were the top exporting countries (table 2). They accounted respectively for 15.5, 12.8 and 11.1 percent of world exports. Peru, the top destination, accounted for 33.1 percent of world imports (table 3). Other major destinations were Poland and USA. By MDG regions (graph 2), Developed Europe was the origin of a majority of exports of worn clothing and other worn textile articles; rags (SITC group 269). In 2008, its exports were valued at US$1.6 bln compared to US$0.6 bln for imports, resulting in a trade surplus of US$953 mln. Developed North America also recorded a surplus amounting to US$502 mln. Top trade deficits were recorded by Latin America and the Caribbean (US$-1.4 bln) and Sub-Saharan Africa (US$-0.7 bln).

Table 1: Imports (Imp.) and exports (Exp.), 1994-2008, in current prices

		1994	1995	1996	1997	1998	1999	2000	2001	2002	2003	2004	2005	2006	2007	2008
Values in Bln US$	Imp.	1.0	1.3	1.5	1.5	1.4	1.4	1.4	1.4	1.7	1.6	1.7	1.9	2.0	3.2	4.0
	Exp.	1.2	1.5	1.7	1.8	1.6	1.5	1.5	1.5	1.7	1.7	1.9	2.1	2.4	2.9	3.1
As a percentage of SITC section (%)	Imp.	0.5	0.5	0.6	0.6	0.6	0.6	0.6	0.6	0.7	0.5	0.5	0.5	0.4	0.5	0.5
	Exp.	0.6	0.6	0.7	0.8	0.8	0.8	0.7	0.8	0.8	0.7	0.6	0.6	0.5	0.5	0.5
As a percentage of world trade (%)	Imp.	0.0	0.0	0.0	0.0	0.0	0.0	0.0	0.0	0.0	0.0	0.0	0.0	0.0	0.0	0.0
	Exp.	0.0	0.0	0.0	0.0	0.0	0.0	0.0	0.0	0.0	0.0	0.0	0.0	0.0	0.0	0.0

Graph 1: Annual growth rates of exports, 1994–2008

(In percentage by year)

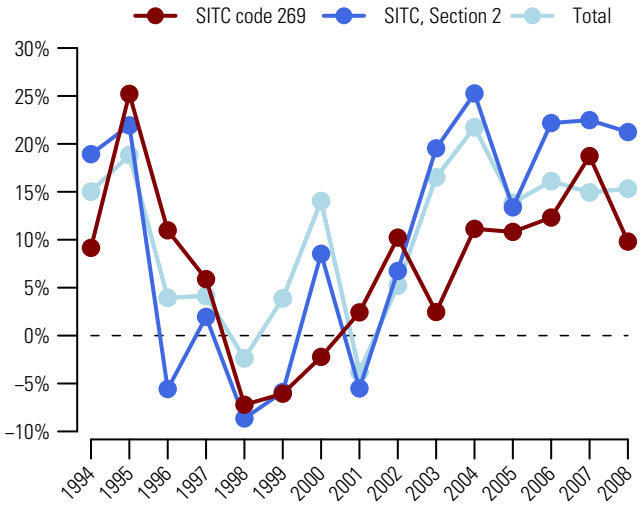

Graph 2: Trade Balance by MDG regions 2008

(Bln US$)

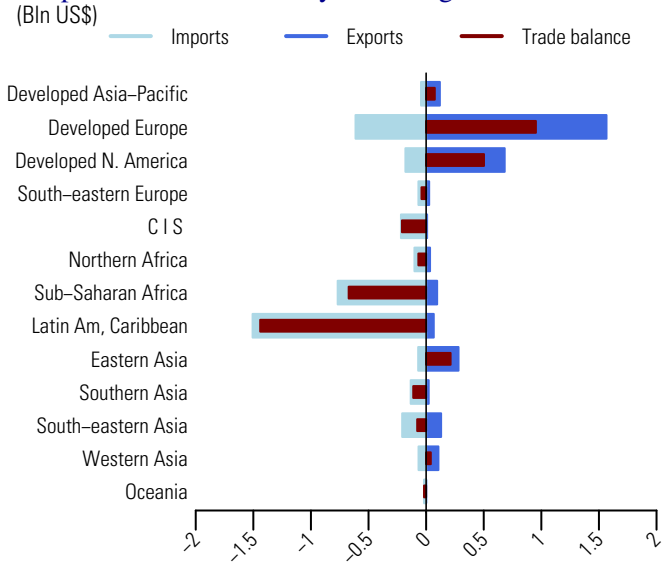

Table 2: Top exporting countries or areas in 2008

Country or area	Value (million US$)	Avg. Growth (%) 04-08	Growth (%) 07-08	World share %	Cum.
World	3138.1	12.9	9.8	100.0	
USA	485.8	12.1	18.0	15.5	15.5
United Kingdom	401.5	17.7	11.4	12.8	28.3
Germany	348.4	16.7	28.9	11.1	39.4
Rep. of Korea	246.1	20.7	25.6	7.8	47.2
Canada	196.1	26.3	5.1	6.2	53.5
Netherlands	163.2	7.3	3.6	5.2	58.7
Belgium	127.4	10.7	19.2	4.1	62.7
Italy	122.2	14.2	16.1	3.9	66.6
Japan	75.2	13.1	28.7	2.4	69.0
Poland	72.1	20.4	31.8	2.3	71.3
France	59.4	4.1	14.6	1.9	73.2
Switzerland	49.9	12.3	19.6	1.6	74.8
Malaysia	42.8	19.4	27.6	1.4	76.2
Kuwait	*41.2*	21.5	39.5	1.3	77.5
Singapore	38.8	7.3	-0.7	1.2	78.7

Table 3: Top importing countries or areas in 2008

Country or area	Value (million US$)	Avg. Growth (%) 04-08	Growth (%) 07-08	World share %	Cum.
World	3993.3	23.7	25.1	100.0	
Peru	*1320.2*	422.6	38.6	33.1	33.1
Poland	108.4	25.1	42.3	2.7	35.8
USA	104.9	13.2	-3.6	2.6	38.4
Pakistan	91.8	25.6	52.0	2.3	40.7
Benin	*88.0*	28.9	78.7	2.2	42.9
Russian Federation	81.6	44.6	48.2	2.0	44.9
Malaysia	75.3	6.8	25.0	1.9	46.8
Canada	74.1	7.8	5.9	1.9	48.7
Tunisia	71.3	9.8	20.5	1.8	50.5
Netherlands	70.4	16.0	22.9	1.8	52.2
Germany	64.1	14.5	19.8	1.6	53.8
Ghana	61.6	10.2	13.3	1.5	55.4
Cameroon	*60.7*	17.6	14.6	1.5	56.9
Ukraine	59.0	9.1	26.3	1.5	58.4
Niger	56.1	35.7	38.2	1.4	59.8

Source: UN Comtrade

272 Fertilizers crude, other than those of division 56

Since 2004, the value (in current prices) of exports of crude fertilizer, other than those of division 56 (SITC group 272) increased more than threefold (on average by 33.2 percent each year) to reach US$5.2 bln in 2008 (table 2). Graph 1 shows that in 2008, its exports increased by 174.3 percent, compared to an increase by 21.2 percent for world exports of inedible crude materials, except fuels (SITC section 2) and 15.3 percent for total world exports. It accounted for 0.8 percent of world exports of inedible crude materials, except fuels (SITC section 2) and less than 0.1 percent of total world exports (table 1).

In 2008, top exporting countries were Morocco, Jordan and Russian Federation (table 2). They accounted respectively for 44.2, 10 and 9.4 percent of world exports. Major destinations were India, Belgium and New Zealand (table 3). By MDG regions (graph 2), Developed Europe and Southern Asia accounted for a large share of imports. They recorded trade deficits amounting respectively to US$2.1 bln and US$1.1 bln. Northern Africa recorded a trade surplus of US$2.7 bln.

Table 1: Imports (Imp.) and exports (Exp.), 1994-2008, in current prices

		1994	1995	1996	1997	1998	1999	2000	2001	2002	2003	2004	2005	2006	2007	2008
Values in Bln US$	Imp.	1.5	1.8	1.9	2.0	2.0	1.9	1.7	1.6	1.6	1.6	1.9	2.2	2.2	2.7	7.2
	Exp.	1.1	1.3	1.4	1.6	1.7	1.6	1.2	1.3	1.4	1.4	1.7	1.8	1.8	1.9	5.2
As a percentage of SITC section (%)	Imp.	0.7	0.7	0.7	0.8	0.9	0.8	0.7	0.7	0.6	0.6	0.5	0.5	0.4	0.4	0.9
	Exp.	0.6	0.5	0.6	0.7	0.8	0.8	0.5	0.7	0.6	0.5	0.5	0.5	0.4	0.3	0.8
As a percentage of world trade (%)	Imp.	0.0	0.0	0.0	0.0	0.0	0.0	0.0	0.0	0.0	0.0	0.0	0.0	0.0	0.0	0.0
	Exp.	0.0	0.0	0.0	0.0	0.0	0.0	0.0	0.0	0.0	0.0	0.0	0.0	0.0	0.0	0.0

Graph 1: Annual growth rates of exports, 1994–2008

(In percentage by year)

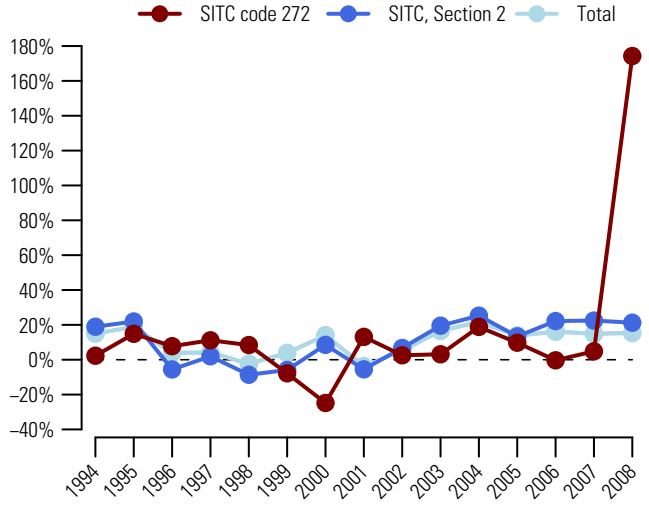

Graph 2: Trade Balance by MDG regions 2008

(Bln US$)

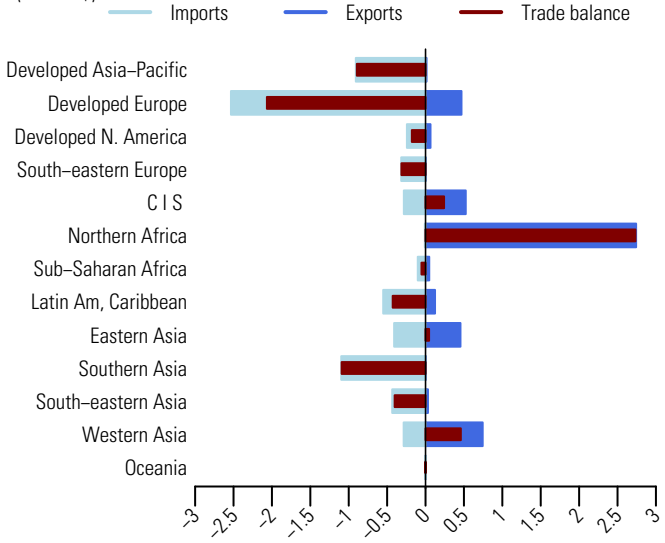

Table 2: Top exporting countries or areas in 2008

Country or area	Value (million US$)	Avg. Growth (%) 04-08	Growth (%) 07-08	World share %	Cum.
World	5220.9	33.2	174.3	100.0	
Morocco	2306.0	53.0	223.9	44.2	44.2
Jordan	520.2	6.8	166.7	10.0	54.1
Russian Federation	488.9	39.7	181.7	9.4	63.5
China	448.9	33.0	271.2	8.6	72.1
Egypt	213.4	99.6	1002.2	4.1	76.2
Israel	162.8	5.7	601.0	3.1	79.3
Tunisia	147.5	65.3	166.0	2.8	82.1
Netherlands	129.6	29.4	52.3	2.5	84.6
Belgium	94.3	21.6	42.8	1.8	86.4
Italy	94.2	32.5	35.2	1.8	88.2
Chile	82.2	26.1	136.4	1.6	89.8
Algeria	*75.1*	42.4	31.6	1.4	91.2
Syria	*58.2*	6.1	23.9	1.1	92.3
USA	44.4	...		0.9	93.2
Germany	38.2	21.6	40.9	0.7	93.9

Table 3: Top importing countries or areas in 2008

Country or area	Value (million US$)	Avg. Growth (%) 04-08	Growth (%) 07-08	World share %	Cum.
World	7169.1	39.9	163.6	100.0	
India	990.6	46.9	131.2	13.8	13.8
Belgium	460.2	39.6	189.5	6.4	20.2
New Zealand	393.6	47.3	333.4	5.5	25.7
Lithuania	387.1	55.1	271.0	5.4	31.1
Poland	378.2	44.3	219.2	5.3	36.4
Rep. of Korea	339.4	43.8	182.6	4.7	41.1
Brazil	324.6	42.4	191.7	4.5	45.7
Japan	305.0	33.2	156.2	4.3	49.9
Spain	260.9	26.9	111.6	3.6	53.6
Netherlands	249.5	40.0	166.3	3.5	57.0
Indonesia	243.8	50.2	196.5	3.4	60.4
USA	232.0	24.3	60.5	3.2	63.7
Bulgaria	222.2	64.5	440.1	3.1	66.8
Australia	209.1	57.7	385.6	2.9	69.7
Norway	168.9	38.4	162.6	2.4	72.0

Source: UN Comtrade

Since 2004, the value (in current prices) of exports of stone, sand and gravel (SITC group 273) increased on average by 14.8 percent each year to reach US$9.5 bln in 2008 (table 2). Graph 1 shows that in 2008, its exports increased by 13.2 percent, compared to 21.2 percent for world exports of inedible crude materials, except fuels (SITC section 2) and 15.3 percent for total world exports. It accounted for 1.4 percent of world exports of inedible crude materials, except fuels (SITC section 2) and 0.1 percent of total world exports (table 1).

In 2008, Germany, India and Turkey were the top exporting countries (table 2). They accounted respectively for 7.9, 6.9 and 6.1 percent of world exports. China, Italy and Netherlands were the three major destinations (table 3). By MDG regions (graph 2), Developed Europe accounted for a large share of trade in stone, sand and gravel (SITC group 273). In 2008, its exports amounted to US$4.3 bln compared to US$5.4 bln for imports, resulting in a trade deficit of US$1.1 bln. Eastern Asia also recorded a deficit exceeding US$2 bln.

Table 1: Imports (Imp.) and exports (Exp.), 1994-2008, in current prices

		1994	1995	1996	1997	1998	1999	2000	2001	2002	2003	2004	2005	2006	2007	2008
Values in Bln US$	Imp.	4.2	4.7	4.9	5.0	4.7	4.8	5.2	4.8	5.1	6.0	7.0	7.8	8.9	10.7	12.4
	Exp.	3.4	3.7	3.8	3.8	3.6	3.7	3.7	3.8	4.1	4.7	5.5	5.9	7.4	8.4	9.5
As a percentage of SITC section (%)	Imp.	1.9	1.8	1.9	2.0	2.0	2.1	2.1	2.1	2.1	2.1	1.9	1.9	1.8	1.7	1.6
	Exp.	1.7	1.6	1.7	1.7	1.7	1.9	1.8	1.9	1.9	1.8	1.7	1.6	1.7	1.5	1.4
As a percentage of world trade (%)	Imp.	0.1	0.1	0.1	0.1	0.1	0.1	0.1	0.1	0.1	0.1	0.1	0.1	0.1	0.1	0.1
	Exp.	0.1	0.1	0.1	0.1	0.1	0.1	0.1	0.1	0.1	0.1	0.1	0.1	0.1	0.1	0.1

Graph 1: Annual growth rates of exports, 1994–2008

(In percentage by year)

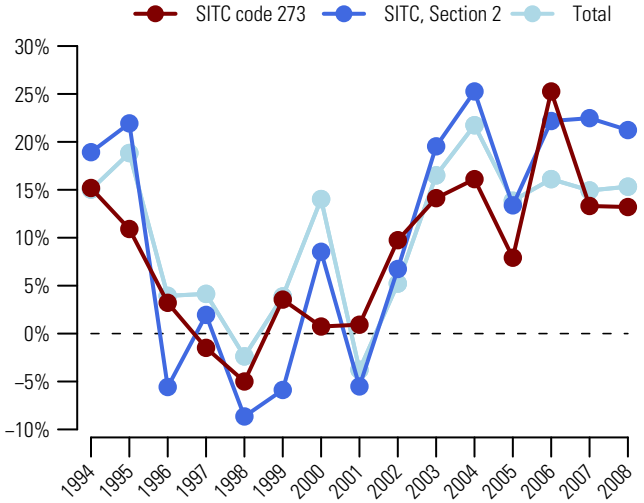

Graph 2: Trade Balance by MDG regions 2008

(Bln US$)

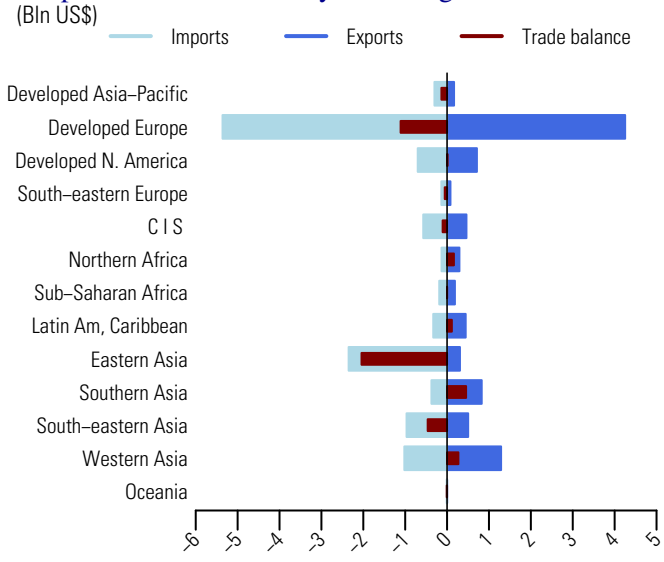

Table 2: Top exporting countries or areas in 2008

Country or area	Value (million US$)	Avg. Growth (%) 04-08	Growth (%) 07-08	World share %	Cum.
World	9528.2	14.8	13.2	100.0	
Germany	753.2	14.6	14.1	7.9	7.9
India	657.4	11.4	-13.5	6.9	14.8
Turkey	581.8	32.6	29.8	6.1	20.9
United Arab Emirates	579.7	88.1	38.5	6.1	27.0
Spain	517.7	5.7	-4.9	5.4	32.4
Belgium	507.9	8.3	10.6	5.3	37.8
Italy	473.6	7.7	5.7	5.0	42.7
USA	463.9	8.2	3.5	4.9	47.6
Ukraine	340.9	61.1	62.8	3.6	51.2
Norway	330.3	6.2	5.2	3.5	54.6
France	303.0	1.9	4.0	3.2	57.8
Canada	239.3	8.3	6.5	2.5	60.3
Egypt	238.2	23.9	110.9	2.5	62.8
China	237.3	4.2	9.2	2.5	65.3
Austria	201.4	5.8	-3.6	2.1	67.4

Table 3: Top importing countries or areas in 2008

Country or area	Value (million US$)	Avg. Growth (%) 04-08	Growth (%) 07-08	World share %	Cum.
World	12432.4	15.4	15.8	100.0	
China	1587.5	21.0	24.0	12.8	12.8
Italy	760.4	3.2	-4.8	6.1	18.9
Netherlands	697.7	13.3	9.4	5.6	24.5
Singapore	677.1	57.1	69.3	5.4	29.9
Germany	647.6	6.6	12.1	5.2	35.2
Other Asia, nes	555.2	15.3	15.9	4.5	39.6
USA	528.6	4.7	-1.5	4.3	43.9
Belgium	513.8	11.1	23.1	4.1	48.0
France	402.8	11.0	10.4	3.2	51.2
United Kingdom	396.2	12.2	-4.1	3.2	54.4
Russian Federation	374.6	46.4	54.2	3.0	57.4
Qatar	352.3	92.1	14.5	2.8	60.3
India	291.2	44.9	55.9	2.3	62.6
Poland	268.9	25.8	24.6	2.2	64.8
Japan	268.9	1.1	-2.3	2.2	66.9

274 Sulphur and unroasted iron pyrites

Since 2004, the value (in current prices) of exports of sulphur and unroasted iron pyrites (SITC group 274) increased on average by 63.9 percent each year to reach US$6.3 bln in 2008 (table 2). Graph 1 shows that in 2008, its exports increased by 357.9 percent, compared to an increase by 21.2 percent for world exports of inedible crude materials, except fuels (SITC section 2) and 15.3 percent for total world exports. It accounted for 1 percent of world exports of inedible crude materials, except fuels (SITC section 2) and less than 0.1 percent of total world exports (table 1).

In 2008, Canada, the top exporting country, accounted for 29.8 percent of world exports (table 2). Other major exporting countries were Russian Federation and Kazakhstan, respectively with 21.3 and 8.1 percent of world exports. China, the top destination, accounted for 31.2 percent of world imports (table 3). Other major destinations were Morocco and Brazil. By MDG regions (graph 2), top surpluses were recorded by Commonwealth of Independent States (US$+1.7 bln) and Developed North America (US$+1.3 bln). Top trade deficits were recorded by Eastern Asia (US$-3.6 bln), Northern Africa (US$-2.7 bln) and Latin America and the Caribbean (US$-1.3 bln).

Table 1: Imports (Imp.) and exports (Exp.), 1994-2008, in current prices

		1994	1995	1996	1997	1998	1999	2000	2001	2002	2003	2004	2005	2006	2007	2008
Values in Bln US$	Imp.	0.9	1.2	1.0	0.9	0.8	0.9	1.0	0.8	0.9	1.5	2.0	2.2	2.0	3.0	12.4
	Exp.	0.7	0.8	0.7	0.7	0.5	0.5	0.6	0.4	0.5	0.7	0.9	1.1	1.1	1.4	6.3
As a percentage of SITC section (%)	Imp.	0.4	0.5	0.4	0.4	0.4	0.4	0.4	0.3	0.4	0.5	0.5	0.5	0.4	0.5	1.6
	Exp.	0.3	0.4	0.3	0.3	0.2	0.2	0.3	0.2	0.2	0.3	0.3	0.3	0.2	0.3	1.0
As a percentage of world trade (%)	Imp.	0.0	0.0	0.0	0.0	0.0	0.0	0.0	0.0	0.0	0.0	0.0	0.0	0.0	0.0	0.1
	Exp.	0.0	0.0	0.0	0.0	0.0	0.0	0.0	0.0	0.0	0.0	0.0	0.0	0.0	0.0	0.0

Graph 1: Annual growth rates of exports, 1994–2008

(In percentage by year)

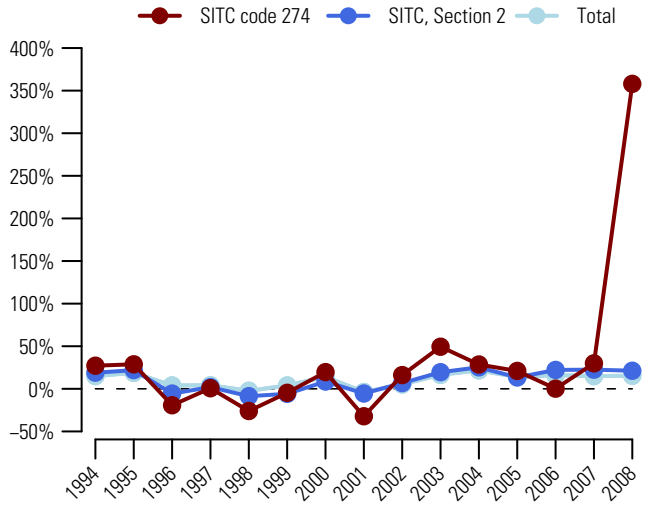

Graph 2: Trade Balance by MDG regions 2008

(Bln US$)

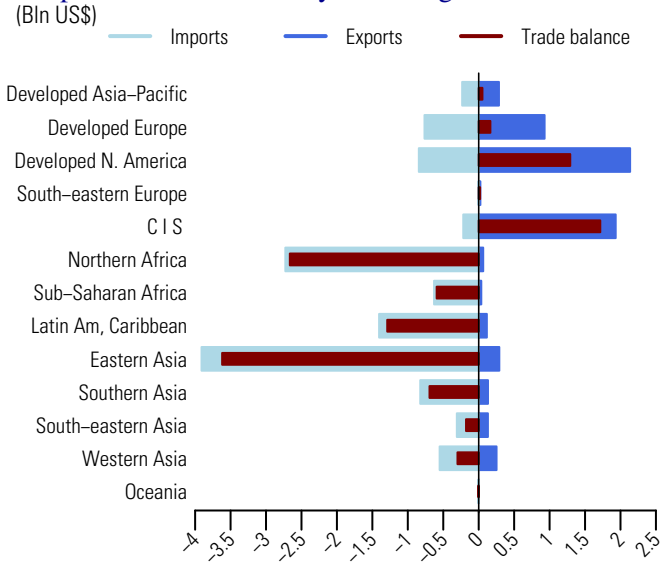

Table 2: Top exporting countries or areas in 2008

Country or area	Value (million US$)	Avg. Growth (%) 04-08	Growth (%) 07-08	World share %	Cum.
World	6325.0	63.9	357.9	100.0	
Canada	1887.9	68.6	325.9	29.8	29.8
Russian Federation	1348.1	99.2	909.8	21.3	51.2
Kazakhstan	513.8	88.7	636.5	8.1	59.3
Japan	285.1	54.8	274.7	4.5	63.8
Germany	259.2	27.3	189.9	4.1	67.9
USA	248.1	46.3	231.4	3.9	71.8
Netherlands	184.8	71.4	592.1	2.9	74.7
Other Asia, nes	166.3	78.5	247.5	2.6	77.4
Poland	151.8	52.1	280.9	2.4	79.8
France	130.3	29.0	185.4	2.1	81.8
Qatar	118.0	62.8	195.6	1.9	83.7
Mexico	109.0	40.8	612.3	1.7	85.4
Rep. of Korea	94.5	48.5	275.0	1.5	86.9
Iraq	94.5	406.0		1.5	88.4
India	90.1	211.0	6545.0	1.4	89.8

Table 3: Top importing countries or areas in 2008

Country or area	Value (million US$)	Avg. Growth (%) 04-08	Growth (%) 07-08	World share %	Cum.
World	12425.3	58.7	311.1	100.0	
China	3881.9	59.0	203.9	31.2	31.2
Morocco	1608.3	61.4	378.1	12.9	44.2
Brazil	1039.6	67.8	503.5	8.4	52.6
Tunisia	936.5	66.6	676.1	7.5	60.1
India	802.4	63.3	250.2	6.5	66.5
USA	796.8	67.5	648.7	6.4	73.0
South Africa	413.2	80.2	693.4	3.3	76.3
Israel	384.9	63.6	290.2	3.1	79.4
Belgium	232.9	71.0	569.7	1.9	81.3
Egypt	181.5	112.8	1697.6	1.5	82.7
Indonesia	174.3	58.1	407.0	1.4	84.1
Mexico	164.5	162.9	720.6	1.3	85.4
Australia	164.4	45.1	384.2	1.3	86.8
Ukraine	118.4	62.9	419.6	1.0	87.7
Senegal	103.3	22.7	329.3	0.8	88.6

Source: UN Comtrade

Since 2004, the value (in current prices) of exports of natural abrasives, nes (SITC group 277) increased on average by 3.3 percent each year to US $1.2 bln. Graph 1 shows that in 2008, its exports increased by 2.4 percent, compared to 21.2 percent for world exports of inedible crude materials, except fuels (SITC section 2) and 15.3 percent for total world exports. It accounted for 0.2 percent of world exports of inedible crude materials, except fuels (SITC section 2) and less than 0.1 percent of total world exports (table 1).

In 2008, top exporting countries were USA, Namibia and India (table 2). They accounted respectively for 10.7, 9.9 and 9 percent of world exports. USA, Belgium and Singapore were the top destinations (table 3). By MDG regions (graph 2), Sub-Saharan Africa and Southern Asia recorded trade surpluses amounting respectively to US$238 mln and US$169 mln and Developed Europe recorded a deficit of US$211 mln.

Table 1: Imports (Imp.) and exports (Exp.), 1994-2008, in current prices

		1994	1995	1996	1997	1998	1999	2000	2001	2002	2003	2004	2005	2006	2007	2008
Values in Bln US$	Imp.	1.3	1.2	1.1	1.2	1.2	1.7	1.2	1.0	1.0	1.2	1.2	1.2	1.4	1.3	1.2
	Exp.	1.0	1.0	0.9	0.9	1.0	1.0	1.0	0.9	1.0	1.2	1.1	1.2	1.1	1.2	1.2
As a percentage of SITC section (%)	Imp.	0.6	0.5	0.4	0.5	0.5	0.7	0.5	0.4	0.4	0.4	0.3	0.3	0.3	0.2	0.2
	Exp.	0.5	0.4	0.4	0.4	0.5	0.5	0.5	0.5	0.5	0.5	0.3	0.3	0.2	0.2	0.2
As a percentage of world trade (%)	Imp.	0.0	0.0	0.0	0.0	0.0	0.0	0.0	0.0	0.0	0.0	0.0	0.0	0.0	0.0	0.0
	Exp.	0.0	0.0	0.0	0.0	0.0	0.0	0.0	0.0	0.0	0.0	0.0	0.0	0.0	0.0	0.0

Graph 1: Annual growth rates of exports, 1994–2008

(In percentage by year)

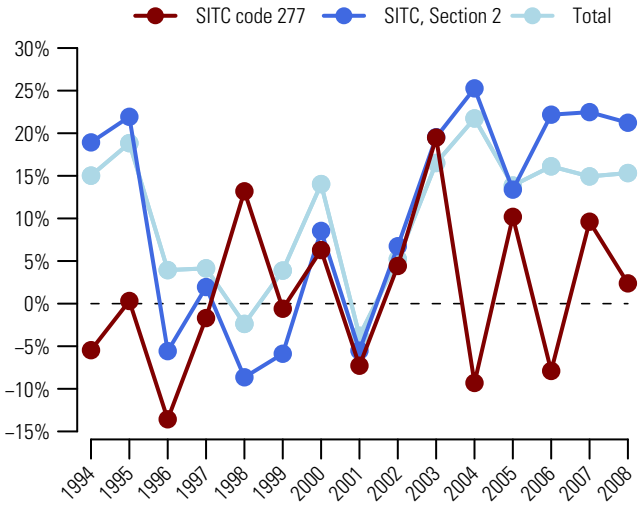

Graph 2: Trade Balance by MDG regions 2008

(Mln US$)

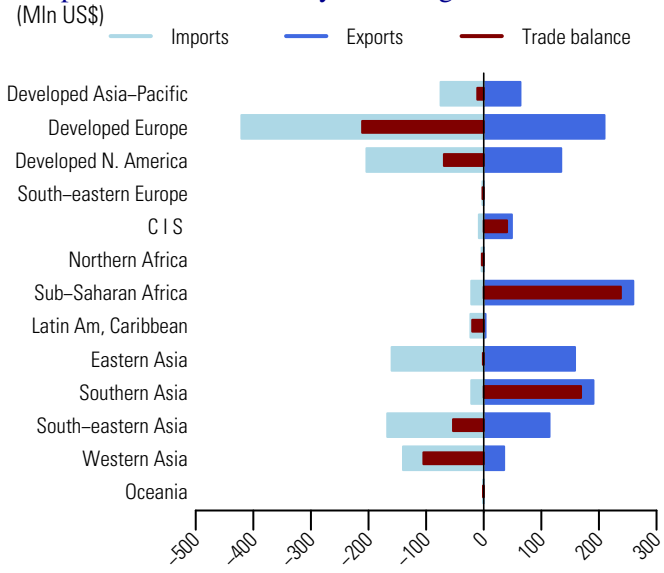

Table 2: Top exporting countries or areas in 2008

Country or area	Value (million US$)	Avg. Growth (%) 04-08	Growth (%) 07-08	World share %	Cum.
World	1218.9	3.3	2.4	100.0	
USA	130.3	2.9	-8.5	10.7	10.7
Namibia	120.9	88.8	18.8	9.9	20.6
India	109.1	24.6	63.9	9.0	29.6
China	92.7	26.4	9.6	7.6	37.2
Singapore	91.0	6.2	26.4	7.5	44.6
Sri Lanka	81.1	1394.6	-0.3	6.6	51.3
Belgium	61.5	-1.2	-7.2	5.0	56.3
United Kingdom	56.3	-9.6	-10.7	4.6	60.9
Dem.Rep. of the Congo	*54.5*	-5.7	6.3	4.5	65.4
Russian Federation	42.1	39.9	314.7	3.5	68.9
Australia	40.1	30.7	33.5	3.3	72.2
Rep. of Korea	31.2	4.9	8.0	2.6	74.7
China, Hong Kong SAR	30.2	2.1	-38.4	2.5	77.2
South Africa	29.9	-9.2	-45.4	2.5	79.7
Switzerland	26.0	-13.1	25.0	2.1	81.8

Table 3: Top importing countries or areas in 2008

Country or area	Value (million US$)	Avg. Growth (%) 04-08	Growth (%) 07-08	World share %	Cum.
World	1248.6	1.0	-1.2	100.0	
USA	181.9	9.5	5.1	14.6	14.6
Belgium	104.2	-2.8	14.4	8.3	22.9
Singapore	103.3	6.2	23.4	8.3	31.2
Japan	65.9	-1.1	-10.7	5.3	36.5
China, Hong Kong SAR	65.6	19.1	27.2	5.3	41.7
Ireland	62.0	-2.7	-53.3	5.0	46.7
Italy	58.8	-4.8	-12.4	4.7	51.4
United Arab Emirates	51.9	70.9	84.4	4.2	55.6
Rep. of Korea	48.4	3.2	6.7	3.9	59.4
United Kingdom	47.6	-12.2	-12.0	3.8	63.2
Israel	39.7	-12.7	49.8	3.2	66.4
Germany	32.7	-12.9	-1.9	2.6	69.0
China	28.0	-7.0	-25.7	2.2	71.3
Switzerland	25.4	-24.6	6.4	2.0	73.3
Thailand	24.3	27.5	24.3	1.9	75.3

Source: UN Comtrade

278 Other crude minerals

Since 2004, the value (in current prices) of exports of other crude minerals (SITC group 278) increased on average by 11.1 percent each year to reach US$14.7 bln in 2008 (table 2). Graph 1 shows that in 2008, its exports increased by 22.1 percent, compared to 21.2 percent for world exports of inedible crude materials, except fuels (SITC section 2) and 15.3 percent for total world exports. It accounted for 2.2 percent of world exports of inedible crude materials, except fuels (SITC section 2) and 0.1 percent of total world exports (table 1).

China was the top exporting country in 2008. Its exports increased by 63.8 percent to represent 14 percent of world exports (table 2). Other major exporting countries were USA and Germany, respectively with 10.8 and 7.5 percent of world exports. Japan, USA and Germany were the top destinations (table 3). By MDG regions (graph 2), Developed Europe accounted for a large share of trade in other crude minerals (SITC group 278). In 2008, its exports and imports were valued respectively at US$5.6 bln and US$8.1 bln. This resulted in a trade deficit of US$2.5 bln. Major trade deficits were also recorded by Developed Asia-Pacific (US$-1.6 bln) and South-Eastern Asia (US$-0.9 bln).

Table 1: Imports (Imp.) and exports (Exp.), 1994-2008, in current prices

		1994	1995	1996	1997	1998	1999	2000	2001	2002	2003	2004	2005	2006	2007	2008
Values in Bln US$	Imp.	8.3	9.6	9.8	10.0	9.3	9.0	9.3	9.3	9.5	10.4	13.2	13.7	14.9	16.3	20.4
	Exp.	6.3	7.4	7.4	7.4	7.0	6.9	6.8	7.0	7.1	8.2	9.6	10.1	11.2	12.0	14.7
As a percentage of SITC section (%)	Imp.	3.8	3.6	3.9	3.9	4.0	3.9	3.8	4.0	3.9	3.6	3.5	3.3	3.0	2.6	2.7
	Exp.	3.2	3.1	3.3	3.2	3.4	3.5	3.2	3.5	3.3	3.2	3.0	2.8	2.5	2.2	2.2
As a percentage of world trade (%)	Imp.	0.2	0.2	0.2	0.2	0.2	0.2	0.1	0.1	0.1	0.1	0.1	0.1	0.1	0.1	0.1
	Exp.	0.1	0.1	0.1	0.1	0.1	0.1	0.1	0.1	0.1	0.1	0.1	0.1	0.1	0.1	0.1

Graph 1: Annual growth rates of exports, 1994–2008

(In percentage by year)

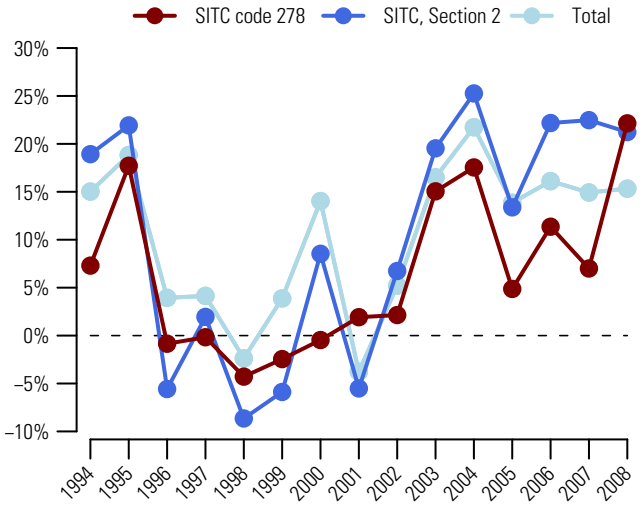

Graph 2: Trade Balance by MDG regions 2008

(Bln US$)

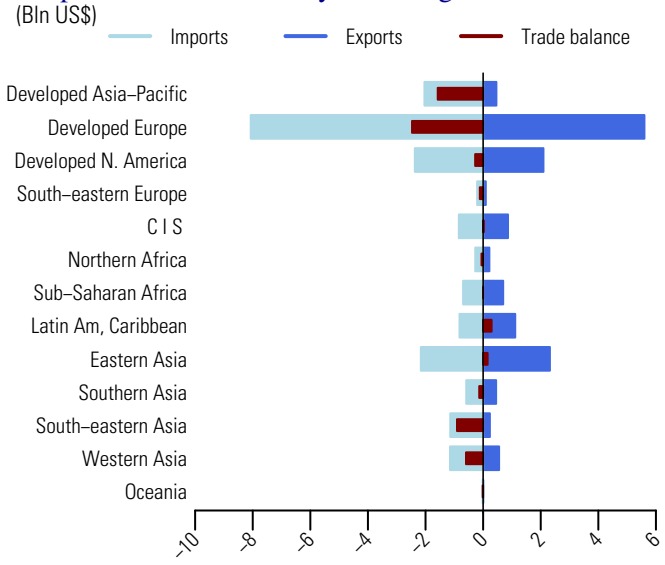

Table 2: Top exporting countries or areas in 2008

Country or area	Value (million US$)	Avg. Growth (%) 04-08	Growth (%) 07-08	World share %	Cum.
World	14699.0	11.1	22.1	100.0	
China	2054.3	20.7	63.8	14.0	14.0
USA	1580.7	5.8	9.8	10.8	24.7
Germany	1103.2	10.5	12.8	7.5	32.2
Netherlands	762.4	5.6	23.8	5.2	37.4
Belgium	758.7	13.0	37.7	5.2	42.6
United Kingdom	593.6	-0.1	-9.4	4.0	46.6
France	554.2	10.2	7.5	3.8	50.4
Brazil	532.4	13.6	21.8	3.6	54.0
Canada	513.7	10.0	13.4	3.5	57.5
South Africa	469.0	26.4	47.0	3.2	60.7
Spain	448.3	5.2	20.0	3.1	63.7
Russian Federation	359.1	21.5	33.9	2.4	66.2
Ukraine	353.4	21.1	27.8	2.4	68.6
India	351.3	30.7	55.1	2.4	71.0
Turkey	350.5	14.4	29.0	2.4	73.4

Table 3: Top importing countries or areas in 2008

Country or area	Value (million US$)	Avg. Growth (%) 04-08	Growth (%) 07-08	World share %	Cum.
World	20378.3	11.5	24.9	100.0	
Japan	1920.8	14.0	34.6	9.4	9.4
USA	1866.9	13.9	35.6	9.2	18.6
Germany	1424.2	14.4	7.1	7.0	25.6
China	1050.9	26.1	49.1	5.2	30.7
Italy	958.0	7.3	10.4	4.7	35.4
Belgium	768.6	12.6	26.3	3.8	39.2
France	731.0	8.7	14.4	3.6	42.8
Rep. of Korea	573.1	10.1	24.9	2.8	45.6
Netherlands	572.5	1.2	-1.1	2.8	48.4
United Kingdom	548.2	10.6	15.0	2.7	51.1
Spain	520.5	13.6	11.8	2.6	53.7
Other Asia, nes	502.3	13.9	33.2	2.5	56.1
Canada	496.2	4.5	7.8	2.4	58.6
United Arab Emirates	454.6	-21.1	66.4	2.2	60.8
India	415.5	31.2	44.0	2.0	62.8

Source: UN Comtrade

Since 2004, the value (in current prices) of exports of iron ore and concentrates (SITC group 281) increased nearly fourfold (on average by 41.3 percent each year) and amounted to US$65.7 bln in 2008 (table 2). Graph 1 shows that in 2008, its exports increased by 64.2 percent, compared to 21.2 percent for world exports of inedible crude materials, except fuels (SITC section 2) and 15.3 percent for total world exports. It accounted for 9.9 percent of world exports of inedible crude materials, except fuels (SITC section 2) and 0.4 percent of total world exports (table 1).

Australia was the top exporting country in 2008. Its exports increased by 91.1 percent to represent 38.6 percent of world exports (table 2). Other major exporting countries were Brazil and India, respectively with 25.2 and 8.6 percent. China was the destination of a majority of exports (56.3 percent). Other major destinations were Japan and Rep. of Korea (table 3). By MDG regions (graph 2), Latin America and the Caribbean and Developed Asia-Pacific recorded trade surpluses amounting respectively to US$16.8 bln and US$11.9 bln while Eastern Asia recorded a deficit of US$67.4 bln.

Table 1: Imports (Imp.) and exports (Exp.), 1994-2008, in current prices

		1994	1995	1996	1997	1998	1999	2000	2001	2002	2003	2004	2005	2006	2007	2008
Values in Bln US$	Imp.	10.9	12.3	12.4	13.3	12.9	11.3	13.1	12.7	13.0	16.8	29.5	40.6	47.5	65.8	107.8
	Exp.	7.4	8.5	8.9	9.8	9.8	8.2	9.3	9.1	9.9	11.3	16.5	28.0	33.2	40.0	65.7
As a percentage of SITC section (%)	Imp.	5.0	4.6	4.9	5.2	5.5	4.9	5.3	5.4	5.4	5.8	7.9	9.8	9.6	10.7	14.1
	Exp.	3.8	3.6	3.9	4.3	4.7	4.2	4.3	4.5	4.6	4.4	5.1	7.7	7.4	7.3	9.9
As a percentage of world trade (%)	Imp.	0.3	0.2	0.2	0.2	0.2	0.2	0.2	0.2	0.2	0.2	0.3	0.4	0.4	0.5	0.7
	Exp.	0.2	0.2	0.2	0.2	0.2	0.1	0.1	0.1	0.2	0.2	0.2	0.3	0.3	0.3	0.4

Graph 1: Annual growth rates of exports, 1994–2008

(In percentage by year)

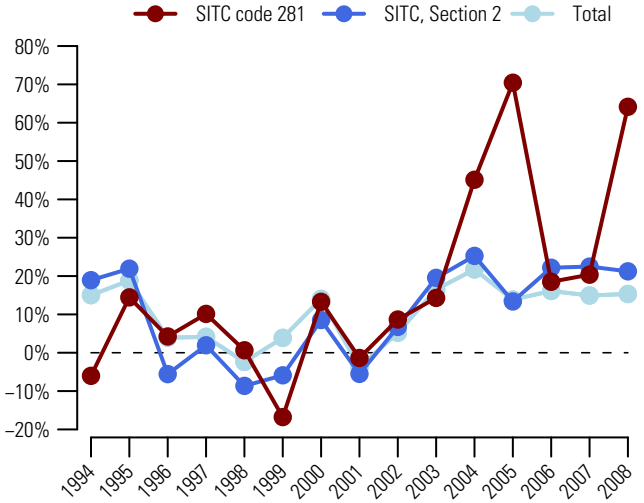

Graph 2: Trade Balance by MDG regions 2008

(Bln US$)

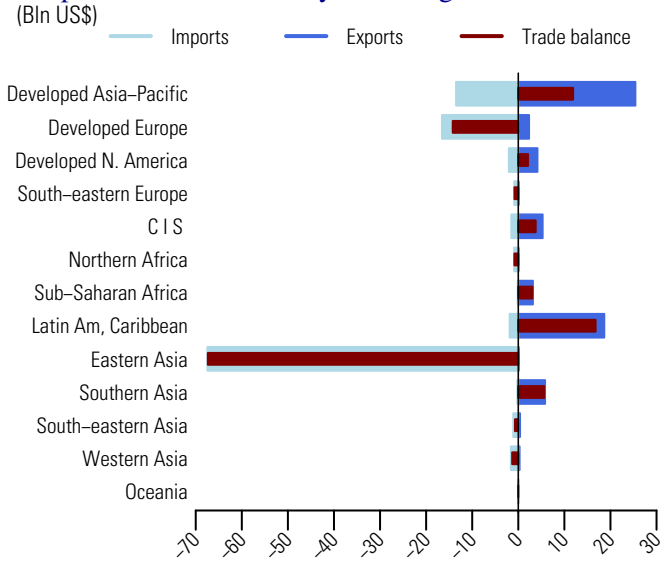

Table 2: Top exporting countries or areas in 2008

Country or area	Value (million US$)	Avg. Growth (%) 04-08	Growth (%) 07-08	World share %	Cum.
World	65667.3	41.3	64.2	100.0	
Australia	25379.0	54.4	91.1	38.6	38.6
Brazil	16538.5	36.5	56.6	25.2	63.8
India	5638.1	25.6	22.4	8.6	72.4
Canada	2913.3	41.5	60.7	4.4	76.9
South Africa	2395.8	43.1	49.8	3.6	80.5
Sweden	2228.5	35.2	48.3	3.4	83.9
Russian Federation	2015.0	40.9	54.7	3.1	87.0
Ukraine	1989.7	36.0	107.2	3.0	90.0
Kazakhstan	1279.2	30.9	60.8	1.9	91.9
USA	1245.1	38.6	73.1	1.9	93.8
Mauritania	773.6	31.3	38.5	1.2	95.0
Chile	548.1	36.0	36.3	0.8	95.9
Venezuela	519.2	2950.0		0.8	96.6
Trinidad and Tobago	484.6	279.3	41.2	0.7	97.4
Peru	385.1	31.4	34.9	0.6	98.0

Table 3: Top importing countries or areas in 2008

Country or area	Value (million US$)	Avg. Growth (%) 04-08	Growth (%) 07-08	World share %	Cum.
World	107779.9	38.2	63.8	100.0	
China	60709.5	47.9	79.6	56.3	56.3
Japan	13214.8	34.9	49.7	12.3	68.6
Rep. of Korea	4846.4	37.0	69.7	4.5	73.1
Germany	4452.9	27.9	37.7	4.1	77.2
Other Asia, nes	1863.5	29.4	38.1	1.7	78.9
Italy	1794.1	24.6	37.6	1.7	80.6
United Kingdom	1732.3	31.0	33.1	1.6	82.2
France	1694.9	25.8	33.4	1.6	83.8
Belgium	1168.2	33.8	90.4	1.1	84.9
Netherlands	1148.8	25.7	25.6	1.1	85.9
Czech Rep.	1074.8	19.7	78.8	1.0	86.9
Russian Federation	1050.9	8.9	43.5	1.0	87.9
USA	1048.4	23.4	62.1	1.0	88.9
Canada	1007.7	34.5	74.2	0.9	89.8
Austria	925.5	29.1	20.2	0.9	90.7

Source: UN Comtrade

282 Ferrous waste and scrap; remelting scrap ingots of iron or steel

Since 2004, the value (in current prices) of exports of ferrous waste and scrap; remelting scrap ingots of iron or steel (SITC group 282) increased more than twofold (on average by 22.2 percent each year) and amounted to US$51.5 bln in 2008 (table 2). Graph 1 shows that in 2008, its exports increased by 23.8 percent, compared to 21.2 percent for world exports of inedible crude materials, except fuels (SITC section 2) and 15.3 percent for total world exports. It accounted for 7.8 percent of world exports of inedible crude materials, except fuels (SITC section 2) and 0.3 percent of total world exports (table 1).

In 2008, top exporting countries were USA, Germany and United Kingdom (table 2). They accounted respectively for 20.3, 10.7 and 6.7 percent of world exports. Top destinations were Turkey, Rep. of Korea and Spain (table 3). By MDG regions (graph 2), Developed Europe was the origin and the destination of a large share of trade in ferrous waste and scrap; remelting scrap ingots of iron or steel (SITC group 282). Its exports amounted to US$24.6 bln while imports were valued at US$23.4 bln resulting in a trade surplus of US$1.2 bln. Top trade surpluses were recorded by Developed North America (US$+10 bln), Developed Asia-Pacific (US$+3.4 bln) and Commonwealth of Independent States (US$+2.6 bln). Top trade deficits were recorded by Eastern Asia (US$-9.7 bln), Western Asia (US$-7.8 bln) and South-Eastern Asia (US$-3.4 bln).

Table 1: Imports (Imp.) and exports (Exp.), 1994-2008, in current prices

		1994	1995	1996	1997	1998	1999	2000	2001	2002	2003	2004	2005	2006	2007	2008
Values in Bln US$	Imp.	7.9	9.7	8.3	8.9	7.6	6.9	9.0	8.4	9.8	14.9	27.0	27.0	32.9	44.7	57.8
	Exp.	6.3	7.9	6.8	7.8	6.7	6.0	7.5	7.4	8.7	12.8	23.0	23.9	30.9	41.6	51.5
As a percentage of SITC section (%)	Imp.	3.6	3.6	3.3	3.5	3.2	3.0	3.6	3.6	4.1	5.2	7.2	6.5	6.6	7.3	7.6
	Exp.	3.2	3.3	3.0	3.4	3.2	3.1	3.5	3.7	4.1	5.0	7.2	6.5	6.9	7.6	7.8
As a percentage of world trade (%)	Imp.	0.2	0.2	0.2	0.2	0.1	0.1	0.1	0.1	0.1	0.2	0.3	0.3	0.3	0.3	0.4
	Exp.	0.1	0.2	0.1	0.1	0.1	0.1	0.1	0.1	0.1	0.2	0.3	0.2	0.3	0.3	0.3

Graph 1: Annual growth rates of exports, 1994–2008

(In percentage by year)

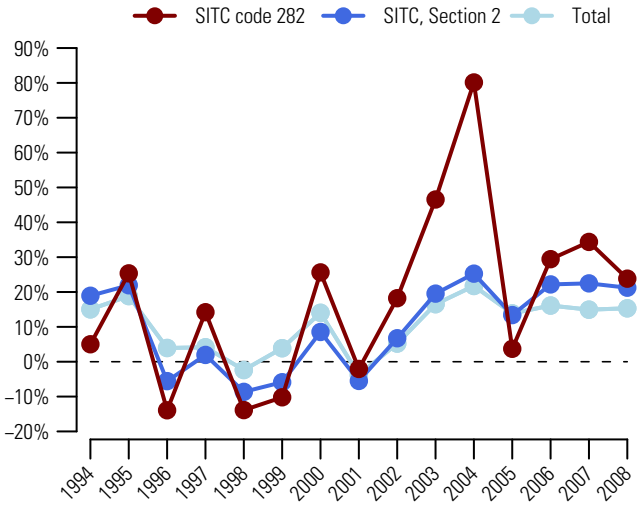

Graph 2: Trade Balance by MDG regions 2008

(Bln US$)

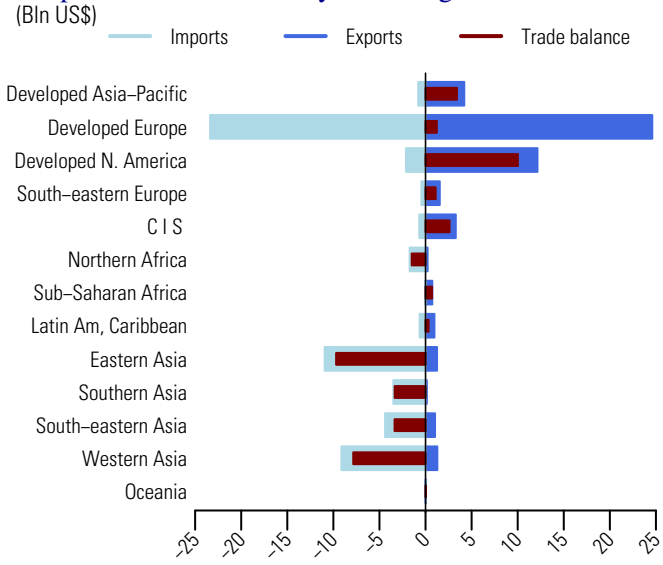

Table 2: Top exporting countries or areas in 2008

Country or area	Value (million US$)	Avg. Growth (%) 04-08	Growth (%) 07-08	World share %	Cum.
World	51 453.6	22.2	23.8	100.0	
USA	10 465.0	37.2	50.3	20.3	20.3
Germany	5 504.4	24.7	11.9	10.7	31.0
United Kingdom	3 430.7	16.8	28.3	6.7	37.7
Netherlands	3 401.8	18.9	-9.7	6.6	44.3
Japan	3 347.0	15.6	9.8	6.5	50.8
France	3 329.0	20.9	20.4	6.5	57.3
Russian Federation	2 195.4	1.3	5.5	4.3	61.6
Canada	1 681.4	22.2	29.5	3.3	64.8
Belgium	1 479.4	18.8	31.5	2.9	67.7
Romania	971.7	18.2	37.5	1.9	69.6
Czech Rep.	900.7	21.6	50.8	1.8	71.3
Denmark	856.4	21.9	21.5	1.7	73.0
Poland	792.9	11.7	38.5	1.5	74.5
Australia	695.3	25.4	23.9	1.4	75.9
Austria	670.0	23.0	41.7	1.3	77.2

Table 3: Top importing countries or areas in 2008

Country or area	Value (million US$)	Avg. Growth (%) 04-08	Growth (%) 07-08	World share %	Cum.
World	57 758.2	20.9	29.1	100.0	
Turkey	8 961.2	31.3	60.3	15.5	15.5
Rep. of Korea	4 562.1	15.8	28.4	7.9	23.4
Spain	3 717.6	15.4	19.9	6.4	29.9
Other Asia, nes	3 715.6	28.6	30.8	6.4	36.3
Belgium	3 309.5	16.8	9.3	5.7	42.0
Germany	3 171.8	19.5	15.9	5.5	47.5
Italy	2 949.7	17.5	41.1	5.1	52.6
India	2 570.5	32.6	38.2	4.5	57.1
China	2 468.5	2.6	-1.2	4.3	61.3
Netherlands	1 898.1	16.5	-13.6	3.3	64.6
Egypt	1 608.5	82.7	434.1	2.8	67.4
France	1 589.8	14.7	38.0	2.8	70.2
USA	1 493.9	3.6	39.1	2.6	72.7
Thailand	1 377.8	27.2	102.4	2.4	75.1
Malaysia	1 362.2	21.1	10.1	2.4	77.5

Source: UN Comtrade

Since 2004, the value (in current prices) of exports of copper ores and concentrates; copper mattes and cement copper (SITC group 283) increased nearly threefold (on average by 31 percent each year) and amounted to US$37.4 bln in 2008 (table 2). Graph 1 shows that in 2008, its exports increased by 3.1 percent, compared to 21.2 percent for world exports of inedible crude materials, except fuels (SITC section 2) and 15.3 percent for total world exports. It accounted for 5.6 percent of world exports of inedible crude materials, except fuels (SITC section 2) and 0.2 percent of total world exports (table 1).

In 2008, Chile, the top exporting country accounted for more than a third (34.8 percent) of world exports (table 2). Other major exporting countries were Peru and Australia. Top destinations were China, Japan and India (table 3). By MDG regions (graph 2), Latin America and the Caribbean was the origin of a majority of exports of copper ores and concentrates; copper mattes and cement copper (SITC group 283). In 2008, its exports amounted to US$20.5 bln and it recorded a trade surplus of US$19 bln. Major destinations were Eastern Asia and Developed Asia-Pacific: their imports were valued respectively at US$13.7 bln and US$10.1 bln, resulting in a trade deficit of US$12.6 bln and US$6.7 bln.

Table 1: Imports (Imp.) and exports (Exp.), 1994-2008, in current prices

		1994	1995	1996	1997	1998	1999	2000	2001	2002	2003	2004	2005	2006	2007	2008
Values in Bln US$	Imp.	5.0	6.7	5.9	5.8	4.9	5.4	6.5	6.3	6.0	7.3	12.2	16.4	32.8	37.8	38.2
	Exp.	4.5	6.9	6.0	5.9	4.9	5.0	6.5	6.3	6.2	7.8	12.7	17.7	31.4	36.3	37.4
As a percentage of SITC section (%)	Imp.	2.3	2.5	2.3	2.3	2.1	2.4	2.6	2.7	2.5	2.5	3.3	3.9	6.6	6.1	5.0
	Exp.	2.3	2.9	2.7	2.6	2.3	2.6	3.1	3.1	2.9	3.0	3.9	4.8	7.0	6.6	5.6
As a percentage of world trade (%)	Imp.	0.1	0.1	0.1	0.1	0.1	0.1	0.1	0.1	0.1	0.1	0.1	0.2	0.3	0.3	0.2
	Exp.	0.1	0.1	0.1	0.1	0.1	0.1	0.1	0.1	0.1	0.1	0.1	0.2	0.3	0.3	0.2

Graph 1: Annual growth rates of exports, 1994–2008

(In percentage by year)

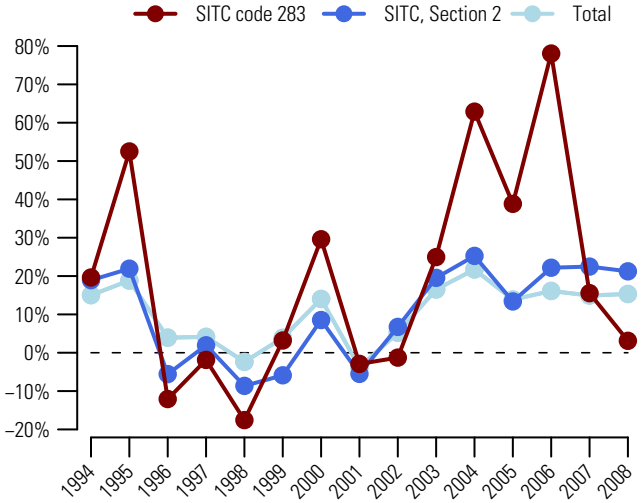

Graph 2: Trade Balance by MDG regions 2008

(Bln US$)

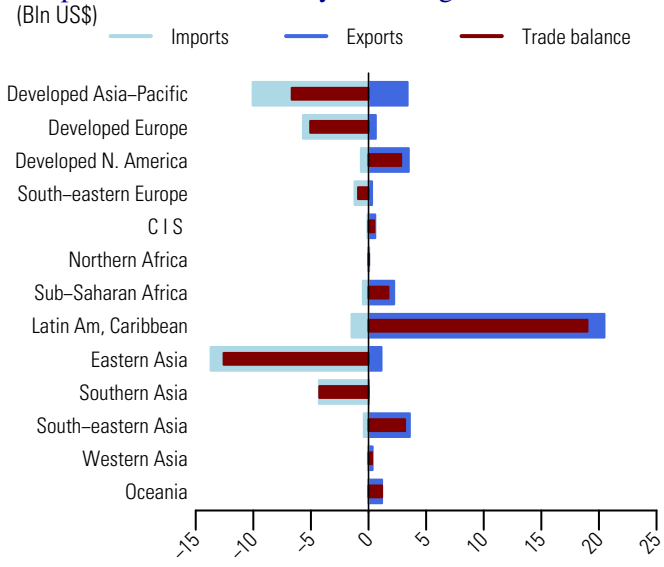

Table 2: Top exporting countries or areas in 2008

Country or area	Value (million US$)	Avg. Growth (%) 04-08	Growth (%) 07-08	World share %	Cum.
World	37441.7	31.0	3.1	100.0	
Chile	13015.9	27.2	-4.0	34.8	34.8
Peru	4899.0	45.3	6.5	13.1	47.8
Australia	3387.9	35.4	8.1	9.0	56.9
Indonesia	3344.7	16.7	-20.6	8.9	65.8
USA	1766.0	87.7	58.6	4.7	70.5
Canada	1727.9	33.9	6.9	4.6	75.2
Brazil	1196.3	62.5	15.9	3.2	78.4
Papua New Guinea	*1175.4*	25.1	13.0	3.1	81.5
Mongolia	*1092.2*	40.0	34.6	2.9	84.4
Argentina	994.0	2.4	-26.8	2.7	87.1
Zambia	694.8	127.3	171.8	1.9	88.9
Dem.Rep. of the Congo	*639.3*	144.8	140.6	1.7	90.6
Portugal	570.2	29.6	2.5	1.5	92.2
Kazakhstan	357.5	25.2	37.3	1.0	93.1
Mexico	357.0	22.3	32.1	1.0	94.1

Table 3: Top importing countries or areas in 2008

Country or area	Value (million US$)	Avg. Growth (%) 04-08	Growth (%) 07-08	World share %	Cum.
World	38189.1	33.1	1.0	100.0	
China	10111.9	45.8	8.7	26.5	26.5
Japan	10040.1	27.6	-7.6	26.3	52.8
India	4307.0	59.0	-1.4	11.3	64.0
Rep. of Korea	3526.7	31.6	5.0	9.2	73.3
Germany	2136.4	19.0	-14.7	5.6	78.9
Spain	1877.2	41.4	16.6	4.9	83.8
Bulgaria	1116.7	31.2	5.8	2.9	86.7
Brazil	1029.0	21.4	-4.5	2.7	89.4
Finland	798.1	19.6	3.4	2.1	91.5
Sweden	645.0	18.7	-17.7	1.7	93.2
Canada	557.4	24.1	7.2	1.5	94.6
Zambia	431.3	181.0	236.5	1.1	95.8
Philippines	403.2	1.5	-1.8	1.1	96.8
Mexico	248.3	253.7	75307.2	0.7	97.5
Chile	200.1	46.5	14.5	0.5	98.0

Source: UN Comtrade

284 Nickel ores and concentrates; nickel mattes, nickel oxide sinters

Since 2004, the value (in current prices) of exports of nickel ores and concentrates; nickel mattes, nickel oxide sinters (SITC group 284) increased on average by 17.1 percent each year to US$9.4 bln in 2008. Graph 1 shows that in 2008, its exports dropped by 22.2 percent, compared to an increase by 21.2 percent for world exports of inedible crude materials, except fuels (SITC section 2) and 15.3 percent for total world exports. It accounted for 1.4 percent of world exports of inedible crude materials, except fuels (SITC section 2) and 0.1 percent of total world exports (table 1).

In 2008, exports of Canada and Indonesia, the top destinations dropped respectively by 25.1 and 35.6 percent and accounted for 37.6 and 20.2 percent of world exports (table 2). Other major exporting country was Australia with 14.2 percent of world exports. Top destinations were China, Norway and Japan (table 3). By MDG regions (graph 2), Developed Europe, Eastern Asia and Developed Asia-Pacific were the destination of a majority of trade in nickel ores and concentrates; nickel mattes, nickel oxide sinters (SITC group 284): their imports were valued respectively at US $5.3 bln, US$4.6 bln and US$2.3 bln, and trade deficits, US$5.1 bln, US$4.6 bln and US$1 bln. Major exporting regions were Developed North America and South-Eastern Asia: their exports amounted respectively to US$3.6 bln and US$2.1 bln, and trade surpluses, to US$3.5 bln and US $2.1 bln.

Table 1: Imports (Imp.) and exports (Exp.), 1994-2008, in current prices

		1994	1995	1996	1997	1998	1999	2000	2001	2002	2003	2004	2005	2006	2007	2008
Values in Bln US$	Imp.	1.6	2.3	2.5	2.4	1.8	1.7	2.7	2.2	2.2	3.2	5.1	6.0	8.9	18.5	13.3
	Exp.	1.3	2.1	2.2	2.1	1.5	1.6	2.4	2.0	2.0	2.7	5.0	5.4	5.9	12.1	9.4
As a percentage of SITC section (%)	Imp.	0.7	0.9	1.0	0.9	0.8	0.7	1.1	0.9	0.9	1.1	1.4	1.4	1.8	3.0	1.7
	Exp.	0.7	0.9	1.0	0.9	0.7	0.8	1.1	1.0	0.9	1.1	1.6	1.5	1.3	2.2	1.4
As a percentage of world trade (%)	Imp.	0.0	0.0	0.0	0.0	0.0	0.0	0.0	0.0	0.0	0.0	0.1	0.1	0.1	0.1	0.1
	Exp.	0.0	0.0	0.0	0.0	0.0	0.0	0.0	0.0	0.0	0.0	0.1	0.1	0.0	0.1	0.1

Graph 1: Annual growth rates of exports, 1994–2008

(In percentage by year)

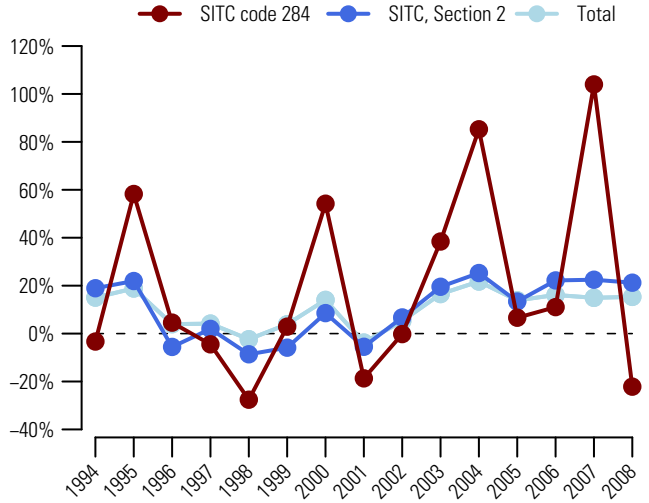

Graph 2: Trade Balance by MDG regions 2008

(Bln US$)

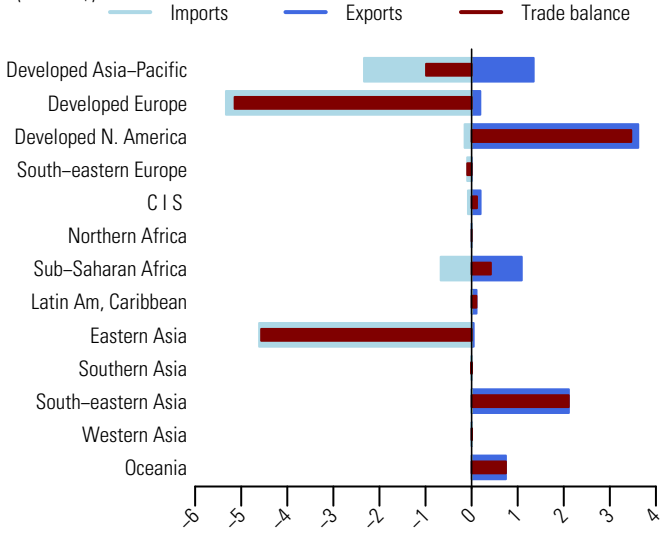

Table 2: Top exporting countries or areas in 2008

Country or area	Value (million US$)	Avg. Growth (%) 04-08	Growth (%) 07-08	World share %	Cum.
World	9445.7	17.1	-22.2	100.0	
Canada	3552.3	26.6	-25.1	37.6	37.6
Indonesia	1904.3	23.0	-35.6	20.2	57.8
Australia	1341.7	23.5	1.4	14.2	72.0
New Caledonia	744.1	25.1	17.2	7.9	79.9
Botswana	735.7	366.5	-8.0	7.8	87.6
Zimbabwe	281.8	9.7	-31.1	3.0	90.6
Philippines	202.5	40.7	-53.6	2.1	92.8
Russian Federation	193.9	209.1	54413.5	2.1	94.8
Brazil	106.3	12.9	-38.0	1.1	95.9
Spain	90.2	1068.9	-53.1	1.0	96.9
Germany	70.7	37.0	-28.2	0.7	97.6
South Africa	70.2	-7.0	-68.8	0.7	98.4
USA	63.5	55.8	11.9	0.7	99.1
China	43.2	264.8	0.2	0.5	99.5
Finland	13.5	...		0.1	99.7

Table 3: Top importing countries or areas in 2008

Country or area	Value (million US$)	Avg. Growth (%) 04-08	Growth (%) 07-08	World share %	Cum.
World	13283.6	26.9	-28.2	100.0	
China	3522.9	129.0	-18.4	26.5	26.5
Norway	2710.5	25.0	-24.4	20.4	46.9
Japan	2333.5	13.2	-35.5	17.6	64.5
Finland	1205.5	25.1	-30.8	9.1	73.6
United Kingdom	1056.4	24.8	-29.3	8.0	81.5
Rep. of Korea	675.7	12.7	-39.9	5.1	86.6
South Africa	478.5	27.4	8.6	3.6	90.2
Other Asia, nes	412.7	14.9	-50.7	3.1	93.3
France	281.5	19.0	-12.0	2.1	95.4
Canada	119.6	-21.7	-72.3	0.9	96.3
Zimbabwe	112.9	2710.1	79.3	0.8	97.2
TFYR of Macedonia	95.2	177.7	-25.2	0.7	97.9
Botswana	79.2	80.3	132.4	0.6	98.5
Ukraine	78.4	29.7	5.5	0.6	99.1
Sweden	33.0	-9.9	-77.7	0.2	99.3

Source: UN Comtrade

Since 2004, the value (in current prices) of exports of aluminum ores and concentrates (SITC group 285) increased on average by 16.8 percent each year and amounted to US$14.9 bln in 2008 (table 2). Graph 1 shows that in 2008, its exports increased by 8.2 percent, compared to 21.2 percent for world exports of inedible crude materials, except fuels (SITC section 2) and 15.3 percent for total world exports. It accounted for 2.3 percent of world exports of inedible crude materials, except fuels (SITC section 2) and 0.1 percent of total world exports (table 1).

In 2008, Australia, the top exporting country accounted for more than a third (36.6 percent) of exports (table 2). Other major exporting countries were Brazil and Jamaica. Top destinations were China, Russian Federation and Canada (table 3). By MDG regions (graph 2), top surpluses were recorded by Developed Asia-Pacific (US$+5.1 bln) and Latin America and the Caribbean (US$+3.1 bln) and top deficits were recorded by Eastern Asia (US$-3.6 bln), Developed Europe (US$-3.1 bln) and Developed North America (US$-2.8 bln).

Table 1: Imports (Imp.) and exports (Exp.), 1994-2008, in current prices

		1994	1995	1996	1997	1998	1999	2000	2001	2002	2003	2004	2005	2006	2007	2008
Values in Bln US$	Imp.	5.6	6.4	7.0	6.7	6.6	5.9	7.3	6.9	6.5	7.6	9.8	12.4	15.0	16.6	19.0
	Exp.	4.5	5.2	5.5	5.7	5.2	5.0	6.1	5.7	5.3	6.3	8.0	9.9	12.5	13.8	14.9
As a percentage of SITC section (%)	Imp.	2.6	2.4	2.8	2.6	2.8	2.6	2.9	3.0	2.7	2.6	2.6	3.0	3.0	2.7	2.5
	Exp.	2.3	2.2	2.4	2.5	2.5	2.6	2.9	2.8	2.4	2.4	2.5	2.7	2.8	2.5	2.3
As a percentage of world trade (%)	Imp.	0.1	0.1	0.1	0.1	0.1	0.1	0.1	0.1	0.1	0.1	0.1	0.1	0.1	0.1	0.1
	Exp.	0.1	0.1	0.1	0.1	0.1	0.1	0.1	0.1	0.1	0.1	0.1	0.1	0.1	0.1	0.1

Graph 1: Annual growth rates of exports, 1994–2008

(In percentage by year)

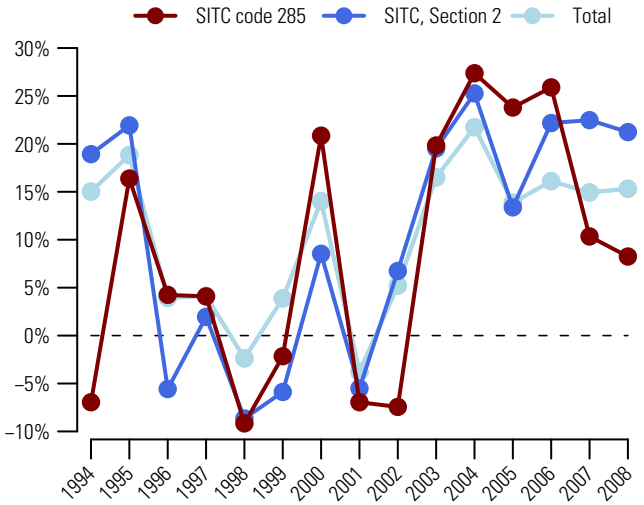

Graph 2: Trade Balance by MDG regions 2008

(Bln US$)

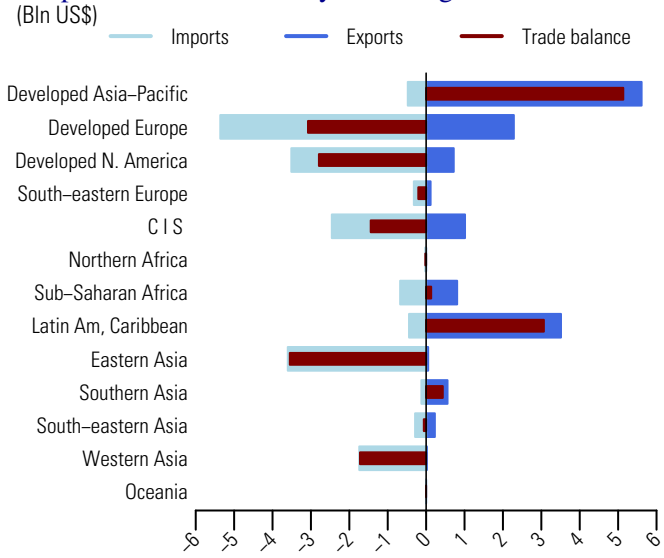

Table 2: Top exporting countries or areas in 2008

Country or area	Value (million US$)	Avg. Growth (%) 04-08	Growth (%) 07-08	World share %	Cum.
World	14917.9	16.8	8.2	100.0	
Australia	5454.7	16.2	9.0	36.6	36.6
Brazil	1825.7	31.7	19.8	12.2	48.8
Jamaica	1345.0	10.7	3.0	9.0	57.8
Guinea	763.4	12.0	-1.5	5.1	62.9
USA	622.2	10.4	-11.6	4.2	67.1
India	556.7	17.1	3.5	3.7	70.8
Ireland	555.6	19.2	5.5	3.7	74.6
Kazakhstan	493.6	16.1	-5.5	3.3	77.9
Ukraine	452.2	19.8	23.4	3.0	80.9
Germany	332.3	9.4	9.9	2.2	83.1
France	287.4	18.0	19.9	1.9	85.1
Italy	239.4	11.2	-8.9	1.6	86.7
Spain	233.1	22.3	48.7	1.6	88.2
Indonesia	216.3	88.3	104.9	1.5	89.7
Greece	197.0	8.8	-25.4	1.3	91.0

Table 3: Top importing countries or areas in 2008

Country or area	Value (million US$)	Avg. Growth (%) 04-08	Growth (%) 07-08	World share %	Cum.
World	19021.1	18.0	14.7	100.0	
China	3414.2	13.3	13.9	17.9	17.9
Russian Federation	2125.0	23.4	14.1	11.2	29.1
Canada	1823.7	20.1	14.1	9.6	38.7
USA	1686.5	20.7	13.9	8.9	47.6
Norway	1104.4	15.8	17.6	5.8	53.4
United Arab Emirates	851.8	24.9	12.3	4.5	57.9
Germany	778.6	18.8	35.2	4.1	62.0
Bahrain	*722.7*	48.1	8.8	3.8	65.8
Iceland	699.4	55.0	117.3	3.7	69.4
South Africa	577.8	7.7	-13.9	3.0	72.5
France	513.2	18.0	28.8	2.7	75.2
Netherlands	392.0	18.4	41.9	2.1	77.2
United Kingdom	335.1	38.3	-2.8	1.8	79.0
Italy	324.8	11.5	20.1	1.7	80.7
Argentina	322.5	25.1	66.4	1.7	82.4

Source: UN Comtrade

287 Ores and concentrates of base metals, nes

Since 2004, the value (in current prices) of exports of ores and concentrates of base metals, nes (SITC group 287) increased nearly threefold (on average by 29.7 percent each year) to US$29.8 bln in 2008 (table 2). Graph 1 shows that in 2008, its exports increased by 1.6 percent, compared to 21.2 percent for world exports of inedible crude materials, except fuels (SITC section 2) and 15.3 percent for total world exports. It accounted for 4.5 percent of world exports of inedible crude materials, except fuels (SITC section 2) and 0.2 percent of total world exports (table 1).

In 2008, exports of South Africa, the top exporting country, have more than doubled (it increased by 106.4 percent) and accounted for 12 percent of world exports (table 2). Other major exporting countries were Australia and Peru, respectively with 11.7 and 10.7 percent of world exports. China, Japan and Rep. of Korea were the top destinations (table 3). By MDG regions (graph 2), top surpluses were recorded by Latin America and the Caribbean (US$+6.4 bln) and Sub-Saharan Africa (US$+5.4 bln) and top deficits were recorded by Eastern Asia (US$-12.2 bln) and Developed Europe (US$-6.7 bln).

Table 1: Imports (Imp.) and exports (Exp.), 1994-2008, in current prices

		1994	1995	1996	1997	1998	1999	2000	2001	2002	2003	2004	2005	2006	2007	2008
Values in Bln US$	Imp.	4.9	6.7	6.5	7.1	6.1	5.8	6.3	6.4	6.1	7.4	13.3	20.8	25.0	33.6	36.6
	Exp.	3.9	5.9	5.5	6.2	5.5	5.2	5.3	5.2	5.0	5.7	10.5	17.9	22.8	29.4	29.8
As a percentage of SITC section (%)	Imp.	2.2	2.5	2.6	2.8	2.6	2.5	2.6	2.7	2.5	2.6	3.5	5.0	5.0	5.5	4.8
	Exp.	2.0	2.5	2.4	2.7	2.6	2.6	2.5	2.6	2.3	2.2	3.3	4.9	5.1	5.4	4.5
As a percentage of world trade (%)	Imp.	0.1	0.1	0.1	0.1	0.1	0.1	0.1	0.1	0.1	0.1	0.1	0.2	0.2	0.2	0.2
	Exp.	0.1	0.1	0.1	0.1	0.1	0.1	0.1	0.1	0.1	0.1	0.1	0.2	0.2	0.2	0.2

Graph 1: Annual growth rates of exports, 1994–2008

(In percentage by year)

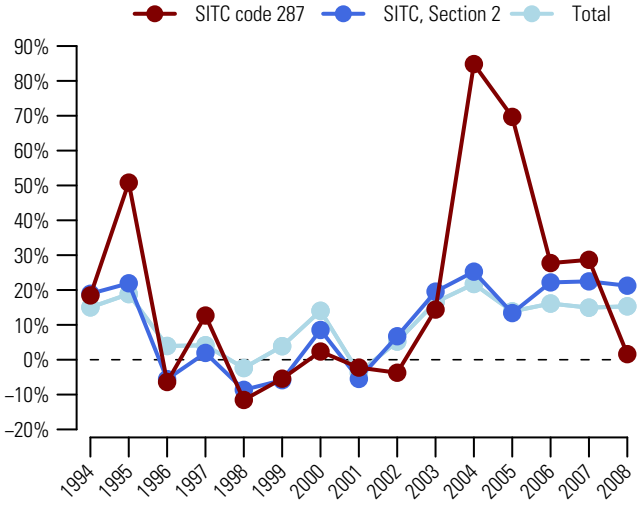

Graph 2: Trade Balance by MDG regions 2008

(Bln US$)

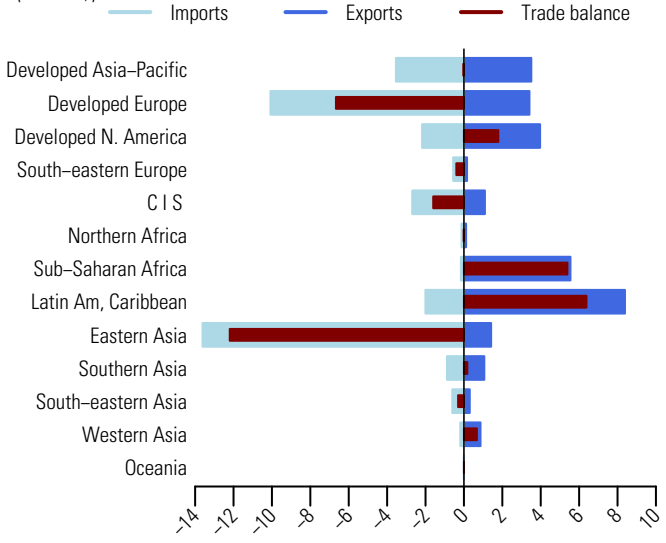

Table 2: Top exporting countries or areas in 2008

Country or area	Value (million US$)	Avg. Growth (%) 04-08	Growth (%) 07-08	World share %	Cum.
World	29841.0	29.7	1.6	100.0	
South Africa	3583.2	49.2	106.4	12.0	12.0
Australia	3497.9	29.7	-7.3	11.7	23.7
Peru	3183.4	30.3	-19.7	10.7	34.4
USA	2942.2	27.2	-19.2	9.9	44.3
Chile	2572.4	20.3	-18.4	8.6	52.9
Belgium	1245.3	22.8	-19.4	4.2	57.1
Canada	1024.8	25.2	9.9	3.4	60.5
Dem.Rep. of the Congo	*1010.5*	25.0	154.7	3.4	63.9
Bolivia	992.9	49.7	20.6	3.3	67.2
China	846.7	11.4	-4.8	2.8	70.0
Mexico	813.8	18.9	-16.5	2.7	72.8
Kazakhstan	754.2	55.7	41.8	2.5	75.3
Netherlands	751.6	10.2	-21.9	2.5	77.8
Turkey	694.6	60.4	38.6	2.3	80.1
Brazil	693.3	57.0	295.0	2.3	82.5

Table 3: Top importing countries or areas in 2008

Country or area	Value (million US$)	Avg. Growth (%) 04-08	Growth (%) 07-08	World share %	Cum.
World	36631.3	28.9	9.0	100.0	
China	10843.1	48.7	46.7	29.6	29.6
Japan	3431.0	25.3	-0.4	9.4	39.0
Rep. of Korea	2586.7	31.0	-12.7	7.1	46.0
Netherlands	1789.6	22.8	13.7	4.9	50.9
Ukraine	1542.5	67.3	210.7	4.2	55.1
USA	1421.5	15.7	11.8	3.9	59.0
Germany	1411.1	18.9	-4.3	3.9	62.9
Belgium	1288.7	-0.7	-46.9	3.5	66.4
Spain	1267.3	26.2	-31.7	3.5	69.8
Chile	1026.3	40.1	2.6	2.8	72.6
Russian Federation	961.9	41.7	111.8	2.6	75.3
India	859.9	50.4	93.0	2.3	77.6
United Kingdom	792.7	28.6	9.1	2.2	79.8
Italy	775.8	21.3	-8.1	2.1	81.9
Canada	755.7	23.6	-37.2	2.1	84.0

Source: UN Comtrade

Non-ferrous base metal waste and scrap, nes 288

Since 2004, the value (in current prices) of exports of non-ferrous base metal waste and scrap, nes (SITC group 288) increased on average by 28.2 percent each year and amounted to US$34.8 bln in 2008 (table 2). Graph 1 shows that in 2008, its exports dropped by 2.5 percent, compared to an increase by 21.2 percent for world exports of inedible crude materials, except fuels (SITC section 2) and 15.3 percent for total world exports. It accounted for 5.2 percent of world exports of inedible crude materials, except fuels (SITC section 2) and 0.2 percent of total world exports (table 1).

In 2008, top exporting countries were USA, Germany and United Kingdom (table 2). They accounted respectively for 19.9, 10.6 and 8.4 percent of world exports. Top destinations were China, Germany and Rep. of Korea (table 3). By MDG regions (graph 2), Developed Europe was the origin and the destination of a large share of trade in non-ferrous base metal waste and scrap, nes (SITC group 288). In 2008, its exports and imports amounted respectively to US$16.8 bln and US$17.1 bln resulting in a trade deficit of US$0.3 bln. Eastern Asia was another major destination: its imports were valued at US$12.9 bln and it recorded a trade deficit of US$11.9 bln. Significant trade surpluses were recorded by Developed North America (US$+5.7 bln), Latin America and the Caribbean (US$+1.5 bln) and Western Asia (US$+0.9 bln).

Table 1: Imports (Imp.) and exports (Exp.), 1994-2008, in current prices

		1994	1995	1996	1997	1998	1999	2000	2001	2002	2003	2004	2005	2006	2007	2008
Values in Bln US$	Imp.	7.9	11.5	9.5	10.7	9.2	9.1	11.0	10.4	9.6	11.0	16.2	19.1	32.0	40.4	38.4
	Exp.	6.2	9.2	7.7	9.2	7.9	7.3	8.3	7.7	8.0	9.4	12.9	16.9	29.7	35.6	34.8
As a percentage of SITC section (%)	Imp.	3.6	4.3	3.7	4.2	3.9	4.0	4.4	4.4	4.0	3.8	4.3	4.6	6.5	6.6	5.0
	Exp.	3.2	3.9	3.4	4.0	3.8	3.7	3.9	3.8	3.7	3.7	4.0	4.6	6.7	6.5	5.2
As a percentage of world trade (%)	Imp.	0.2	0.2	0.2	0.2	0.2	0.2	0.2	0.2	0.1	0.1	0.2	0.2	0.3	0.3	0.2
	Exp.	0.1	0.2	0.1	0.2	0.1	0.1	0.1	0.1	0.1	0.1	0.1	0.2	0.2	0.3	0.2

Graph 1: Annual growth rates of exports, 1994–2008

(In percentage by year)

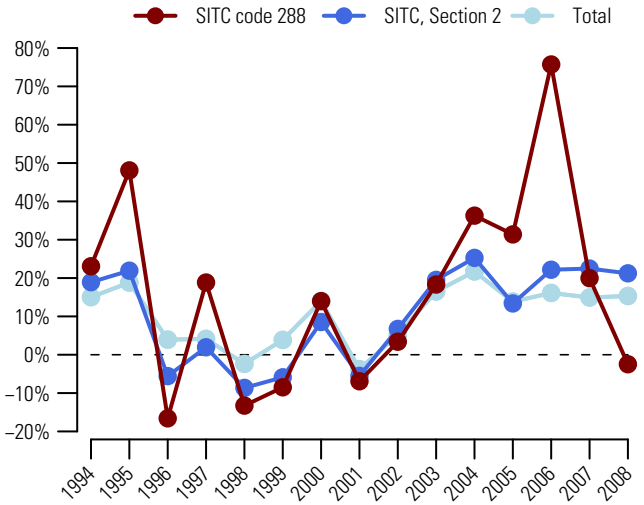

Graph 2: Trade Balance by MDG regions 2008

(Bln US$)

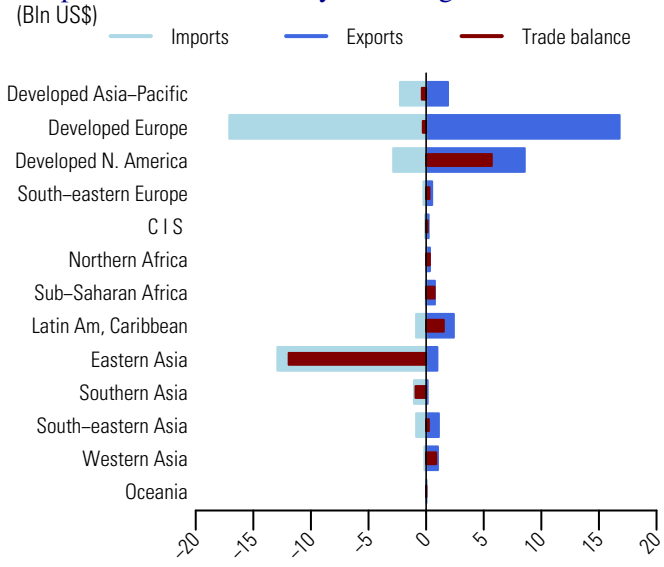

Table 2: Top exporting countries or areas in 2008

Country or area	Value (million US$)	Avg. Growth (%) 04-08	Growth (%) 07-08	World share %	Cum.
World	34754.3	28.2	-2.5	100.0	
USA	6907.2	37.0	3.6	19.9	19.9
Germany	3675.6	26.7	-6.8	10.6	30.5
United Kingdom	2930.4	31.9	4.3	8.4	38.9
France	1989.3	21.7	-10.0	5.7	44.6
Canada	1652.8	24.4	14.3	4.8	49.4
Netherlands	1486.1	24.6	-14.1	4.3	53.6
Japan	1158.1	38.6	2.3	3.3	57.0
Mexico	1071.1	29.3	11.0	3.1	60.1
Belgium	984.7	15.4	-9.1	2.8	62.9
Italy	779.3	27.6	-1.7	2.2	65.1
Spain	733.5	21.4	-14.7	2.1	67.2
Chile	645.2	36.4	-25.1	1.9	69.1
Australia	626.7	19.3	-6.8	1.8	70.9
Switzerland	612.2	24.3	1.7	1.8	72.7
Poland	608.2	36.0	8.8	1.8	74.4

Table 3: Top importing countries or areas in 2008

Country or area	Value (million US$)	Avg. Growth (%) 04-08	Growth (%) 07-08	World share %	Cum.
World	38441.7	24.1	-4.9	100.0	
China	8605.3	24.4	-4.3	22.4	22.4
Germany	4595.1	27.9	-10.1	12.0	34.3
Rep. of Korea	2507.6	33.1	4.2	6.5	40.9
Japan	2223.3	19.6	-13.0	5.8	46.6
Belgium	2185.5	26.0	-11.5	5.7	52.3
USA	2044.9	14.5	-7.0	5.3	57.6
United Kingdom	2003.0	21.8	13.6	5.2	62.9
Italy	1730.6	20.1	-18.6	4.5	67.4
Austria	1052.2	27.0	19.1	2.7	70.1
Other Asia, nes	1051.0	20.3	-7.4	2.7	72.8
Netherlands	1045.5	21.6	-11.6	2.7	75.6
India	1007.9	34.2	-16.3	2.6	78.2
France	982.4	23.7	-5.2	2.6	80.7
Canada	815.0	7.6	-13.7	2.1	82.9
China, Hong Kong SAR	740.4	49.9	23.2	1.9	84.8

Source: UN Comtrade

289 Ores, concentrates precious metals; waste, scrap and sweepings (no gold)

Since 2004, the value (in current prices) of exports of ores, concentrates of precious metals; waste, scrap and sweepings (SITC group 289) increased fourfold (on average by 45.4 percent each year) and amounted to US$14.3 bln in 2008 (table 2). Graph 1 shows that in 2008, its exports increased by 48.7 percent, compared to 21.2 percent for world exports of inedible crude materials, except fuels (SITC section 2) and 15.3 percent for total world exports. It accounted for 2.2 percent of world exports of inedible crude materials, except fuels (SITC section 2) and 0.1 percent of total world exports (table 1).

In 2008, exports of USA, the top exporting country increased by 67.8 percent and accounted for 40.3 percent of world exports (table 2). Other major exporting countries were Germany and South Africa, respectively with 13.9 and 5.5 percent of world exports. Top destinations were Germany, United Kingdom and USA (table 3). By MDG regions (graph 2), Developed Europe accounted for a large share of trade: its imports were valued at US$8.5 bln compared to US$3.4 bln for exports, resulting in a trade deficit of US$5.1 bln. Top trade surpluses were recorded by Developed North America (US$+4.1 bln), Latin America and the Caribbean (US$+1.3 bln) and Sub-Saharan Africa (US$+1 bln).

Table 1: Imports (Imp.) and exports (Exp.), 1994-2008, in current prices

		1994	1995	1996	1997	1998	1999	2000	2001	2002	2003	2004	2005	2006	2007	2008
Values in Bln US$	Imp.	1.7	1.9	2.5	2.6	2.9	2.9	3.9	4.0	3.4	3.5	3.5	4.6	7.2	10.0	13.1
	Exp.	1.0	1.3	2.2	2.2	2.5	2.8	3.5	2.9	2.7	2.9	3.2	3.8	6.4	9.6	14.3
As a percentage of SITC section (%)	Imp.	0.8	0.7	1.0	1.0	1.2	1.3	1.6	1.7	1.4	1.2	0.9	1.1	1.5	1.6	1.7
	Exp.	0.5	0.5	1.0	1.0	1.2	1.4	1.7	1.4	1.2	1.1	1.0	1.0	1.4	1.8	2.2
As a percentage of world trade (%)	Imp.	0.0	0.0	0.0	0.0	0.1	0.1	0.1	0.1	0.1	0.0	0.0	0.0	0.1	0.1	0.1
	Exp.	0.0	0.0	0.0	0.0	0.0	0.1	0.1	0.0	0.0	0.0	0.0	0.0	0.1	0.1	0.1

Graph 1: Annual growth rates of exports, 1994–2008

(In percentage by year)

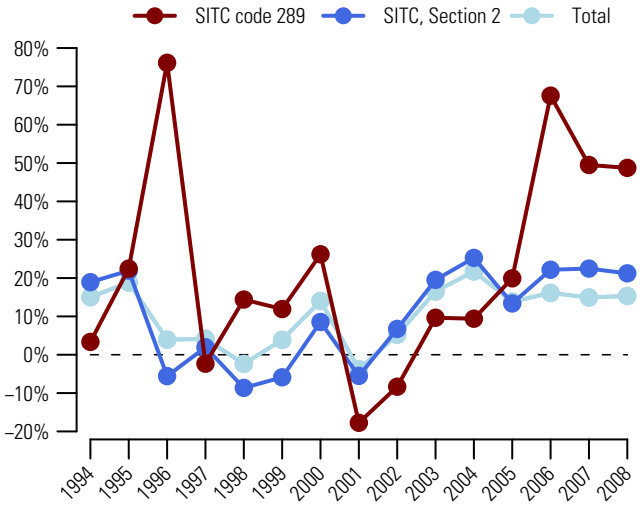

Graph 2: Trade Balance by MDG regions 2008

(Bln US$)

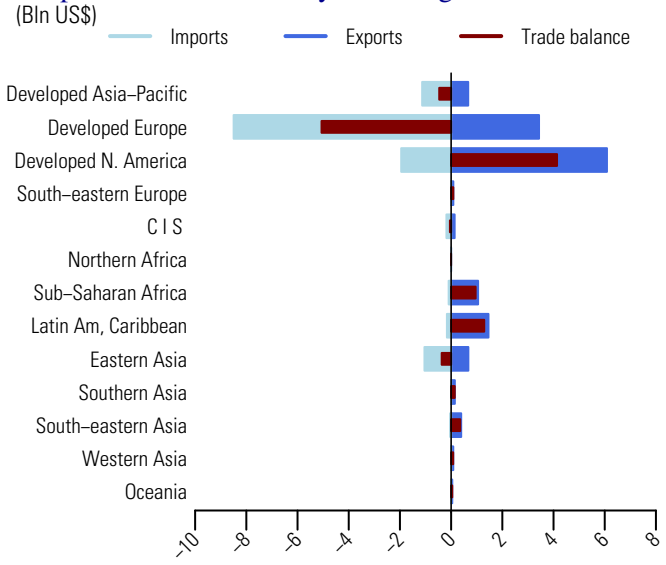

Table 2: Top exporting countries or areas in 2008

Country or area	Value (million US$)	Avg. Growth (%) 04-08	Growth (%) 07-08	World share %	Cum.
World	14257.3	45.4	48.7	100.0	
USA	5739.4	54.8	67.8	40.3	40.3
Germany	1985.6	51.8	32.9	13.9	54.2
South Africa	778.1	124.3	20.9	5.5	59.6
Japan	551.2	48.2	76.9	3.9	63.5
Bolivia	508.9	54.6	135.1	3.6	67.1
Switzerland	414.4	37.7	62.3	2.9	70.0
Canada	298.5	37.4	-3.2	2.1	72.1
Guatemala	261.4	1147.2	28.3	1.8	73.9
United Kingdom	258.8	40.5	29.8	1.8	75.7
United Rep. of Tanzania	*251.2*	24.2	25.0	1.8	77.5
China, Hong Kong SAR	245.0	37.9	109.1	1.7	79.2
Other Asia, nes	237.7	182.4	456.7	1.7	80.9
Malaysia	181.9	53.0	257.3	1.3	82.1
Sweden	155.9	38.9	23.8	1.1	83.2
Rep. of Korea	150.9	46.0	37.9	1.1	84.3

Table 3: Top importing countries or areas in 2008

Country or area	Value (million US$)	Avg. Growth (%) 04-08	Growth (%) 07-08	World share %	Cum.
World	13109.4	39.4	30.8	100.0	
Germany	3819.5	41.3	14.6	29.1	29.1
United Kingdom	2949.7	42.5	32.9	22.5	51.6
USA	1301.6	42.1	30.3	9.9	61.6
Japan	1121.6	34.4	30.6	8.6	70.1
Italy	693.1	82.8	351.6	5.3	75.4
Canada	648.4	39.3	57.0	4.9	80.4
Rep. of Korea	481.6	178.3	160.9	3.7	84.0
Switzerland	378.5	8.4	69.1	2.9	86.9
Spain	301.9	19.2	-37.9	2.3	89.2
China	296.9	120.7	-5.6	2.3	91.5
China, Hong Kong SAR	225.8	53.1	114.1	1.7	93.2
Russian Federation	183.6	93.9	640.1	1.4	94.6
Sweden	162.8	29.4	33.4	1.2	95.8
Mexico	141.6	-7.7	-34.2	1.1	96.9
South Africa	96.6	35.8	15.4	0.7	97.7

Source: UN Comtrade

Since 2004, the value (in current prices) of exports of crude animal materials, nes (SITC group 291) increased on average by 11.9 percent each year and amounted to US$7.3 bln in 2008 (table 2). Graph 1 shows that in 2008, its exports increased by 23.5 percent, compared to 21.2 percent for world exports of inedible crude materials, except fuels (SITC section 2) and 15.3 percent for total world exports. It accounted for 1.1 percent of world exports of inedible crude materials, except fuels (SITC section 2) and less than 0.1 percent of total world exports (table 1).

In 2008, China, USA and Germany were the top exporting countries (table 2). They accounted respectively for 18.6, 14.9 and 10.3 percent of world exports. Germany and USA were also the top destination, together with Japan (table 3). By MDG regions (graph 2), Developed Europe was the origin and the destination of a large share of trade in crude animal materials, nes (SITC group 291). In 2008, its exports were valued at US$2.8 bln and imports, at US$3.5 bln, resulting in a trade deficit of US$683 mln. Significant trade surpluses were recorded by Eastern Asia (US$+991 mln) and Developed North America (US$+434 mln).

Table 1: Imports (Imp.) and exports (Exp.), 1994-2008, in current prices

		1994	1995	1996	1997	1998	1999	2000	2001	2002	2003	2004	2005	2006	2007	2008
Values in Bln US$	Imp.	3.6	4.3	4.4	4.3	4.3	4.0	4.1	3.8	3.9	4.3	5.0	5.3	5.4	5.9	7.1
	Exp.	3.1	3.7	3.9	3.8	3.6	3.3	3.4	3.3	3.6	4.0	4.7	5.1	5.3	5.9	7.3
As a percentage of SITC section (%)	Imp.	1.7	1.6	1.7	1.7	1.8	1.7	1.7	1.6	1.6	1.5	1.3	1.3	1.1	1.0	0.9
	Exp.	1.6	1.5	1.7	1.7	1.7	1.7	1.6	1.6	1.7	1.5	1.5	1.4	1.2	1.1	1.1
As a percentage of world trade (%)	Imp.	0.1	0.1	0.1	0.1	0.1	0.1	0.1	0.1	0.1	0.1	0.1	0.0	0.0	0.0	0.0
	Exp.	0.1	0.1	0.1	0.1	0.1	0.1	0.1	0.1	0.1	0.1	0.1	0.0	0.0	0.0	0.0

Graph 1: Annual growth rates of exports, 1994–2008

(In percentage by year)

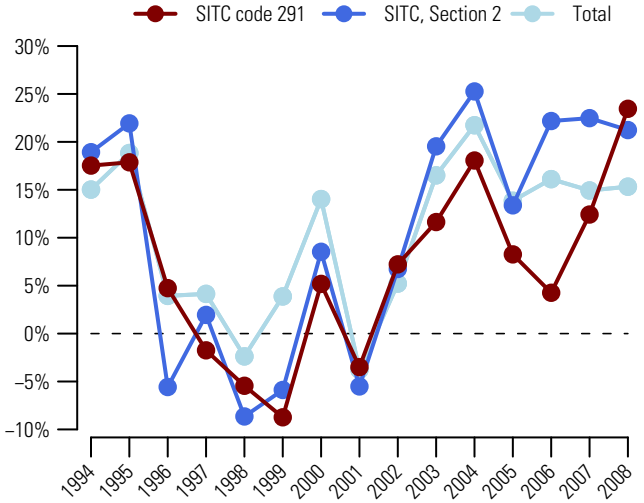

Graph 2: Trade Balance by MDG regions 2008

(Bln US$)

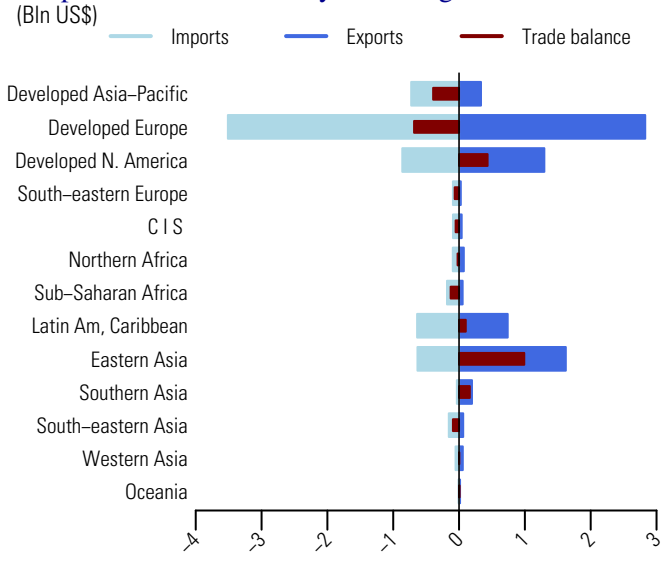

Table 2: Top exporting countries or areas in 2008

Country or area	Value (million US$)	Avg. Growth (%) 04-08	Growth (%) 07-08	World share %	Cum.
World	7344.8	11.9	23.5	100.0	
China	1366.7	9.0	26.9	18.6	18.6
USA	1095.8	18.0	26.2	14.9	33.5
Germany	757.8	13.6	32.8	10.3	43.8
Netherlands	463.4	20.7	38.1	6.3	50.2
Brazil	380.4	26.2	39.2	5.2	55.3
Spain	237.5	19.0	23.9	3.2	58.6
New Zealand	233.1	4.5	19.4	3.2	61.7
France	231.8	5.0	9.0	3.2	64.9
Canada	200.1	14.5	16.6	2.7	67.6
Poland	186.8	14.2	13.6	2.5	70.2
Denmark	171.3	6.8	20.2	2.3	72.5
Other Asia, nes	153.6	2.5	-6.5	2.1	74.6
Italy	130.9	15.9	20.3	1.8	76.4
Iran	*126.3*	25.0	30.7	1.7	78.1
Belgium	117.5	-2.6	20.1	1.6	79.7

Table 3: Top importing countries or areas in 2008

Country or area	Value (million US$)	Avg. Growth (%) 04-08	Growth (%) 07-08	World share %	Cum.
World	7080.0	9.2	19.0	100.0	
Germany	872.4	10.0	32.9	12.3	12.3
USA	764.7	3.8	1.4	10.8	23.1
Japan	639.4	1.6	12.4	9.0	32.2
France	367.4	3.9	16.2	5.2	37.3
Poland	326.2	15.7	58.0	4.6	42.0
Netherlands	310.6	29.5	33.4	4.4	46.3
Italy	291.5	12.5	26.4	4.1	50.5
China	255.2	0.4	8.6	3.6	54.1
Denmark	222.6	7.7	-5.7	3.1	57.2
Mexico	198.8	16.7	22.3	2.8	60.0
Spain	189.5	11.7	25.5	2.7	62.7
Brazil	163.8	29.0	57.7	2.3	65.0
United Kingdom	152.3	6.2	4.4	2.2	67.2
Rep. of Korea	139.7	15.4	-1.6	2.0	69.1
Other Asia, nes	137.6	2.2	-18.0	1.9	71.1

Source: UN Comtrade

292 Crude vegetable materials, nes

Since 2004, the value (in current prices) of exports of crude vegetable materials, nes (SITC group 292) increased on average by 10.2 percent each year to US$31.6 bln in 2008 (table 2). Graph 1 shows that in 2008, its exports increased by 12.3 percent, compared to 21.2 percent for world exports of inedible crude materials, except fuels (SITC section 2) and 15.3 percent for total world exports. It accounted for 4.8 percent of world exports of inedible crude materials, except fuels (SITC section 2) and 0.2 percent of total world exports (table 1).

In 2008, Netherlands, the top exporting country, accounted for a third (33.1 percent) of world exports. Other major exporting countries were Germany and USA, respectively with 6.5 and 5.9 percent of world exports. Germany, USA and Netherlands were also the top destinations (table 3). By MDG regions (graph 2), a majority of trade in crude vegetable materials, nes (SITC group 292) occurred in Developed Europe. In 2008, its exports amounted to US$19.4 bln and its imports were valued at US$18.6 bln, resulting in a trade surplus of US$843 mln. Larger trade surpluses were recorded by Latin America and the Caribbean (US$+1.6 bln) and Sub-Saharan Africa (US$+1.2 bln). Top trade deficits were recorded by Developed North America (US$-1.7 bln), Commonwealth of Independent States (US$-1.4 bln) and Developed Asia-Pacific (US$-1.1 bln).

Table 1: Imports (Imp.) and exports (Exp.), 1994-2008, in current prices

		1994	1995	1996	1997	1998	1999	2000	2001	2002	2003	2004	2005	2006	2007	2008
Values in Bln US$	Imp.	13.4	15.6	16.3	16.3	16.8	16.6	15.7	15.7	16.9	19.4	21.9	23.3	24.7	28.1	31.1
	Exp.	13.2	15.1	15.0	14.5	14.8	15.2	14.5	14.6	16.1	19.2	21.4	22.6	25.1	28.1	31.6
As a percentage of SITC section (%)	Imp.	6.1	5.9	6.4	6.4	7.1	7.3	6.3	6.7	7.0	6.7	5.9	5.6	5.0	4.6	4.1
	Exp.	6.8	6.3	6.7	6.4	7.1	7.8	6.8	7.2	7.5	7.5	6.6	6.2	5.6	5.1	4.8
As a percentage of world trade (%)	Imp.	0.3	0.3	0.3	0.3	0.3	0.3	0.2	0.3	0.3	0.3	0.2	0.2	0.2	0.2	0.2
	Exp.	0.3	0.3	0.3	0.3	0.3	0.3	0.2	0.2	0.3	0.3	0.2	0.2	0.2	0.2	0.2

Graph 1: Annual growth rates of exports, 1994–2008

(In percentage by year)

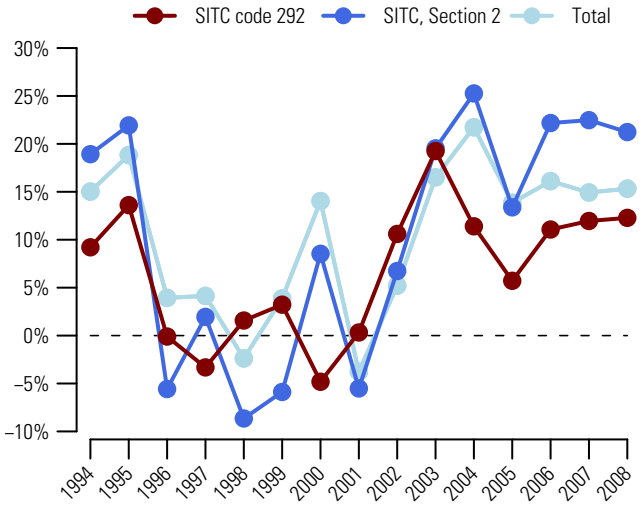

Graph 2: Trade Balance by MDG regions 2008

(Bln US$)

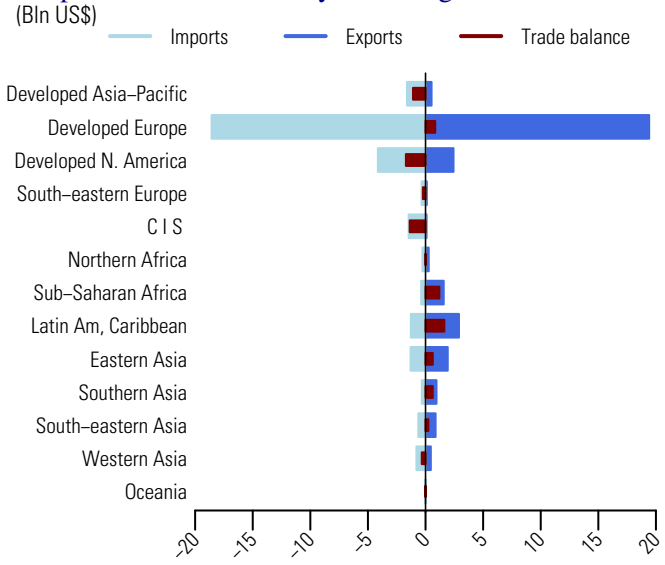

Table 2: Top exporting countries or areas in 2008

Country or area	Value (million US$)	Avg. Growth (%) 04-08	Growth (%) 07-08	World share %	Cum.
World	31 557.5	10.2	12.3	100.0	
Netherlands	10 444.3	8.8	6.7	33.1	33.1
Germany	2 048.9	15.3	26.9	6.5	39.6
USA	1 874.3	8.6	11.8	5.9	45.5
China	1 317.1	21.7	30.4	4.2	49.7
Italy	1 289.2	8.3	10.2	4.1	53.8
Denmark	1 276.2	4.2	5.2	4.0	57.8
Colombia	1 111.0	11.8	-1.6	3.5	61.4
Belgium	1 094.2	7.5	14.7	3.5	64.8
France	1 008.5	5.6	9.2	3.2	68.0
India	748.6	14.5	6.3	2.4	70.4
Spain	680.2	8.3	9.4	2.2	72.5
Kenya	623.8	21.2	37.9	2.0	74.5
Ecuador	569.6	13.3	39.4	1.8	76.3
Canada	557.2	1.8	-7.2	1.8	78.1
United Kingdom	446.0	17.0	33.3	1.4	79.5

Table 3: Top importing countries or areas in 2008

Country or area	Value (million US$)	Avg. Growth (%) 04-08	Growth (%) 07-08	World share %	Cum.
World	31 108.9	9.2	10.7	100.0	
Germany	3 781.5	7.1	10.8	12.2	12.2
USA	3 422.7	5.9	2.5	11.0	23.2
Netherlands	2 386.0	10.9	15.9	7.7	30.8
France	2 377.0	7.3	13.7	7.6	38.5
United Kingdom	2 214.0	3.2	-5.8	7.1	45.6
Japan	1 344.8	2.4	8.2	4.3	49.9
Italy	1 133.8	5.0	3.3	3.6	53.6
Russian Federation	1 093.0	39.9	23.5	3.5	57.1
Belgium	951.2	9.4	11.7	3.1	60.1
Spain	810.2	8.9	7.2	2.6	62.7
Switzerland	752.7	7.2	11.2	2.4	65.1
Canada	712.5	9.0	15.2	2.3	67.4
Denmark	624.0	9.6	11.6	2.0	69.4
Austria	574.9	10.9	2.7	1.8	71.3
Poland	564.3	21.3	32.0	1.8	73.1

Source: UN Comtrade

Mineral fuels, lubricants and related materials (SITC Section 3)

321 Coal, whether or not pulverized, but not agglomerated

Since 2004, the value (in current prices) of exports of coal, whether or not pulverized, but not agglomerated (SITC group 321) increased threefold (on average by 31.7 percent each year) and amounted to US$94.1 bln in 2008 (table 2). Graph 1 shows that in 2008, its exports increased by 79.8 percent, compared to 42.9 percent for world exports of mineral fuels, lubricants and related materials (SITC section 3) and 15.3 percent for total world exports. It accounted for 3.4 percent of world exports of mineral fuels, lubricants and related materials (SITC section 3) and 0.6 percent of total world exports (table 1).

In 2008, exports of Australia, the top exporting country, increased by 128.1 percent and represented 41.7 percent of world exports (table 2). Other major exporting countries were Indonesia and USA respectively with 11.1 and 8.5 percent. Top destinations were Japan, Rep. of Korea and India (table 3). By MDG regions (graph 2), top trade surpluses were recorded by Developed North America (US$+10.2 bln), Developed Asia-Pacific (US$ +9.7 bln) and South-Eastern Asia (US$+8.5 bln). Top trade deficits were recorded by Developed Europe (US$-31.4 bln), Eastern Asia (US$-19 bln) and Southern Asia (US$-9.7 bln).

Table 1: Imports (Imp.) and exports (Exp.), 1994-2008, in current prices

		1994	1995	1996	1997	1998	1999	2000	2001	2002	2003	2004	2005	2006	2007	2008
Values in Bln US$	Imp.	19.7	22.5	24.2	24.8	22.7	19.9	21.0	25.0	25.4	28.0	43.8	58.3	61.1	70.6	124.2
	Exp.	16.0	18.8	20.0	20.3	18.6	15.9	16.7	20.7	20.4	21.8	31.3	45.9	49.4	52.3	94.1
As a percentage of SITC section (%)	Imp.	5.8	5.9	5.3	5.3	6.5	4.8	3.1	4.0	4.1	3.6	4.2	4.1	3.4	3.6	4.4
	Exp.	4.6	5.0	4.5	4.5	5.6	3.8	2.5	3.5	3.4	2.9	3.1	3.2	2.8	2.7	3.4
As a percentage of world trade (%)	Imp.	0.5	0.4	0.5	0.4	0.4	0.3	0.3	0.4	0.4	0.4	0.5	0.6	0.5	0.5	0.8
	Exp.	0.4	0.4	0.4	0.4	0.3	0.3	0.3	0.3	0.3	0.3	0.3	0.4	0.4	0.4	0.6

Graph 1: Annual growth rates of exports, 1994–2008

(In percentage by year)

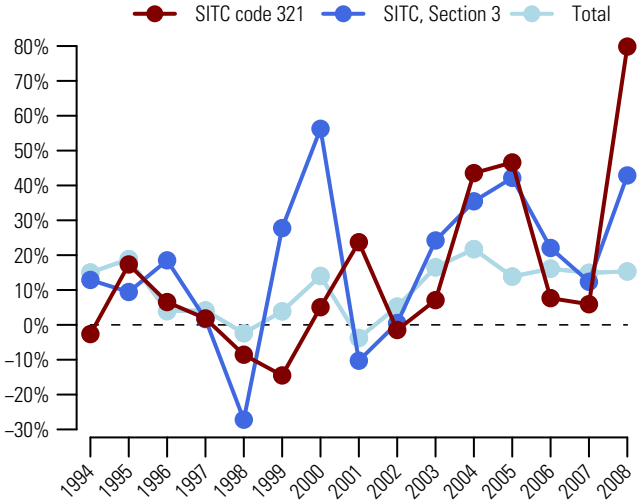

Graph 2: Trade Balance by MDG regions 2008

(Bln US$)

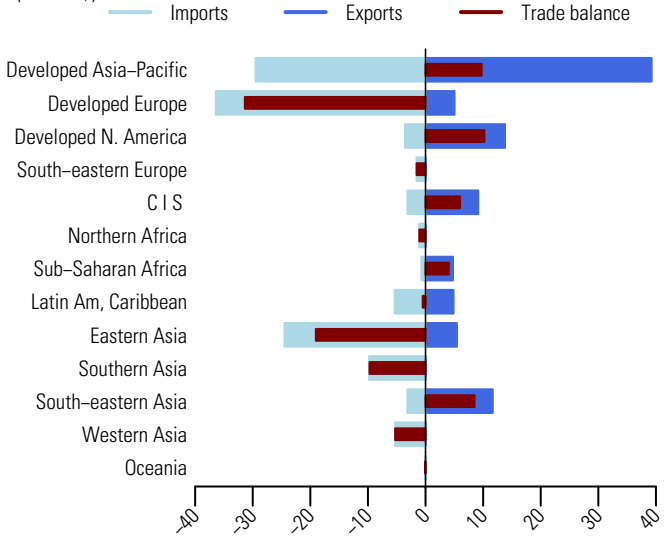

Table 2: Top exporting countries or areas in 2008

Country or area	Value (million US$)	Avg. Growth (%) 04-08	Growth (%) 07-08	World share %	Cum.
World	94 124.7	31.7	79.8	100.0	
Australia	39 252.7	41.4	128.1	41.7	41.7
Indonesia	10 482.1	39.7	56.9	11.1	52.8
USA	7 965.9	32.3	91.6	8.5	61.3
Russian Federation	7 751.7	29.5	44.8	8.2	69.5
Canada	5 830.0	44.9	113.6	6.2	75.7
China	5 205.1	8.1	58.4	5.5	81.3
South Africa	4 743.3	18.2	41.0	5.0	86.3
Colombia	4 593.6	27.0	38.2	4.9	91.2
Poland	1 420.1	0.7	30.3	1.5	92.7
Viet Nam	*1 105.5*	32.9	10.6	1.2	93.9
Czech Rep.	1 105.5	25.1	44.6	1.2	95.0
Belgium	995.6	33.4	81.7	1.1	96.1
Netherlands	909.4	12.4	-22.5	1.0	97.1
Kazakhstan	842.2	33.3	61.4	0.9	98.0
Ukraine	554.3	22.1	115.4	0.6	98.5

Table 3: Top importing countries or areas in 2008

Country or area	Value (million US$)	Avg. Growth (%) 04-08	Growth (%) 07-08	World share %	Cum.
World	124 217.8	29.8	76.0	100.0	
Japan	29 461.3	30.6	99.0	23.7	23.7
Rep. of Korea	12 359.7	30.8	96.9	10.0	33.7
India	9 048.8	53.0	92.8	7.3	41.0
Other Asia, nes	7 762.2	26.6	75.6	6.2	47.2
United Kingdom	6 476.3	27.7	65.1	5.2	52.4
Germany	6 152.0	31.1	56.6	5.0	57.4
Italy	4 222.1	24.3	65.9	3.4	60.8
France	3 563.4	27.5	102.0	2.9	63.6
China	3 509.8	40.8	44.9	2.8	66.5
Turkey	3 302.6	28.3	29.0	2.7	69.1
Spain	3 036.0	20.0	48.1	2.4	71.6
Netherlands	2 821.4	29.2	34.4	2.3	73.8
Brazil	2 782.2	33.0	82.4	2.2	76.1
USA	2 333.3	18.9	16.3	1.9	78.0
Belgium	2 311.4	22.0	77.1	1.9	79.8

Source: UN Comtrade

Since 2004, the value (in current prices) of exports of briquettes, lignite and peat (SITC group 322) increased on average by 15.8 percent each year and amounted to US$1.5 bln in 2008 (table 2). Graph 1 shows that in 2008, its exports increased by 22.3 percent, compared to 42.9 percent for world exports of mineral fuels, lubricants and related materials (SITC section 3) and 15.3 percent for total world exports. It accounted for 0.1 percent of world exports of mineral fuels, lubricants and related materials (SITC section 3) and less than 0.1 percent of total world exports (table 1).

Germany, Canada and Czech Republic were the top exporting countries in 2008 (table 2). They accounted respectively for 21, 18.2 and 7.9 percent of world exports. USA, China and Afghanistan were the top destinations (table 3). By MDG regions (graph 2), a majority of trade in briquettes, lignite and peat (SITC group 322) took place in Developed Europe. Its exports amounted to US$1 bln and its imports neared US$1.1 bln resulting in a trade deficit of US$25 mln. Eastern Asia recorded a deficit of US$217 mln.

Table 1: Imports (Imp.) and exports (Exp.), 1994-2008, in current prices

		1994	1995	1996	1997	1998	1999	2000	2001	2002	2003	2004	2005	2006	2007	2008
Values in Bln US$	Imp.	0.9	1.0	1.0	0.9	0.8	0.8	0.7	0.7	0.8	0.9	1.0	1.1	1.2	1.6	2.1
	Exp.	0.9	0.9	0.9	0.8	0.7	0.7	0.7	0.7	0.7	0.8	0.8	0.9	1.0	1.2	1.5
As a percentage of SITC section (%)	Imp.	0.3	0.3	0.2	0.2	0.2	0.2	0.1	0.1	0.1	0.1	0.1	0.1	0.1	0.1	0.1
	Exp.	0.3	0.2	0.2	0.2	0.2	0.2	0.1	0.1	0.1	0.1	0.1	0.1	0.1	0.1	0.1
As a percentage of world trade (%)	Imp.	0.0	0.0	0.0	0.0	0.0	0.0	0.0	0.0	0.0	0.0	0.0	0.0	0.0	0.0	0.0
	Exp.	0.0	0.0	0.0	0.0	0.0	0.0	0.0	0.0	0.0	0.0	0.0	0.0	0.0	0.0	0.0

Graph 1: Annual growth rates of exports, 1994–2008

(In percentage by year)

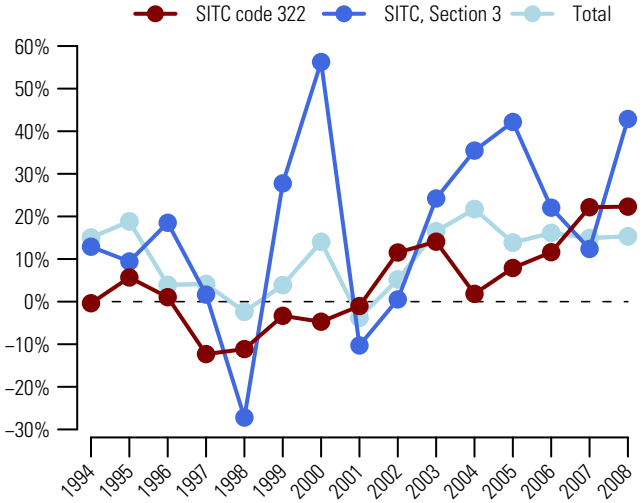

Graph 2: Trade Balance by MDG regions 2008

(Bln US$)

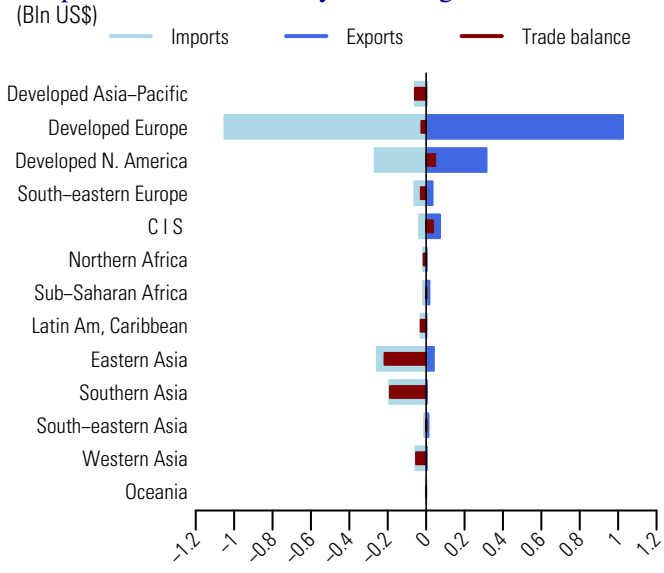

Table 2: Top exporting countries or areas in 2008

Country or area	Value (million US$)	Avg. Growth (%) 04-08	Growth (%) 07-08	World share %	
					Cum.
World	1527.4	15.8	22.3	100.0	
Germany	321.1	10.5	24.6	21.0	21.0
Canada	277.4	8.5	-4.1	18.2	39.2
Czech Rep	121.1	24.0	70.7	7.9	47.1
Netherlands	108.9	49.2	7.3	7.1	54.2
Latvia	99.2	22.6	20.0	6.5	60.7
Ireland	79.9	3.0	6.4	5.2	66.0
Estonia	75.8	21.0	23.5	5.0	70.9
Belgium	58.9	28.2	24.7	3.9	74.8
Lithuania	44.1	13.6	14.0	2.9	77.7
China	39.6	45.0	192.2	2.6	80.3
USA	36.8	11.4	42.1	2.4	82.7
United Kingdom	31.3	21.2	104.8	2.0	84.7
Russian Federation	30.0	27.8	32.4	2.0	86.7
Sweden	22.0	7.1	35.3	1.4	88.1
Bosnia Herzegovina	21.6	12.6	32.5	1.4	89.5

Table 3: Top importing countries or areas in 2008

Country or area	Value (million US$)	Avg. Growth (%) 04-08	Growth (%) 07-08	World share %	
					Cum.
World	2050.2	19.5	26.2	100.0	
USA	264.0	9.7	-2.0	12.9	12.9
China	223.7	123.8	651.1	10.9	23.8
Afghanistan	191.1	...	-2.1	9.3	33.1
France	135.4	9.3	10.8	6.6	39.7
Netherlands	101.1	7.8	214.1	4.9	44.6
Germany	90.6	22.1	16.2	4.4	49.1
Slovakia	86.2	33.4	62.3	4.2	53.3
Italy	82.1	6.0	8.0	4.0	57.3
Belgium	81.8	14.7	27.9	4.0	61.3
Hungary	66.1	27.7	80.6	3.2	64.5
Slovenia	64.0	24.9	86.0	3.1	67.6
Japan	51.6	9.6	23.6	2.5	70.1
United Kingdom	51.2	-2.9	-2.6	2.5	72.6
Spain	42.5	6.2	2.1	2.1	74.7
Austria	35.7	-4.3	9.9	1.7	76.4

Source: UN Comtrade

325 Coke, semi-coke of coal, lignite or peat, agglomerated or not; retort carbon

Since 2004, the value (in current prices) of exports of coke, semi-coke of coal, lignite or peat, agglomerated or not; retort carbon (SITC group 325) increased on average by 13 percent each year to reach US$13.5 bln in 2008 (table 2). Graph 1 shows that in 2008, its exports increased by 82.8 percent, compared to 42.9 percent for world exports of mineral fuels, lubricants and related materials (SITC section 3) and 15.3 percent for total world exports. It accounted for 0.5 percent of world exports of mineral fuels, lubricants and related materials (SITC section 3) and 0.1 percent of total world exports (table 1).

In 2008, exports of China, the top exporting country increased by 92.1 percent and accounted for 43.5 percent of world exports (table 2). Other major exporting countries were Poland and Russian Federation, respectively with 19 and 6.3 percent of world exports. Germany, USA and India were the top destinations (table 3). By MDG regions (graph 2), Eastern Asia recorded a surplus of US$5.3 bln. Top trade deficits were recorded by Developed North America (US$-2 bln), Southern Asia (US$-1.4 bln) and Developed Europe (US$-1 bln).

Table 1: Imports (Imp.) and exports (Exp.), 1994-2008, in current prices

		1994	1995	1996	1997	1998	1999	2000	2001	2002	2003	2004	2005	2006	2007	2008
Values in Bln US$	Imp.	2.3	2.8	2.6	2.5	2.4	2.1	2.6	2.6	2.8	4.1	9.8	7.4	6.7	8.0	14.7
	Exp.	1.8	2.3	2.1	2.1	2.1	1.7	2.2	2.3	2.4	3.7	8.3	6.1	7.5	7.4	13.5
As a percentage of SITC section (%)	Imp.	0.7	0.7	0.6	0.5	0.7	0.5	0.4	0.4	0.5	0.5	0.9	0.5	0.4	0.4	0.5
	Exp.	0.5	0.6	0.5	0.5	0.6	0.4	0.3	0.4	0.4	0.5	0.8	0.4	0.4	0.4	0.5
As a percentage of world trade (%)	Imp.	0.1	0.1	0.0	0.0	0.0	0.0	0.0	0.0	0.0	0.1	0.1	0.1	0.1	0.1	0.1
	Exp.	0.0	0.0	0.0	0.0	0.0	0.0	0.0	0.0	0.0	0.0	0.1	0.1	0.1	0.1	0.1

Graph 1: Annual growth rates of exports, 1994–2008

(In percentage by year)

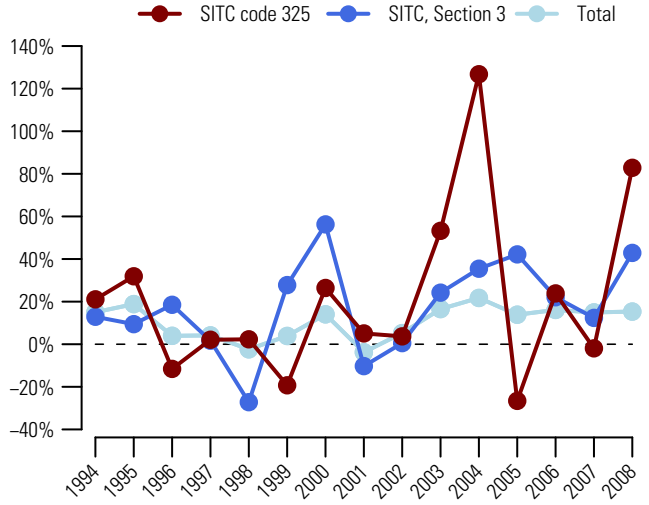

Graph 2: Trade Balance by MDG regions 2008

(Bln US$)

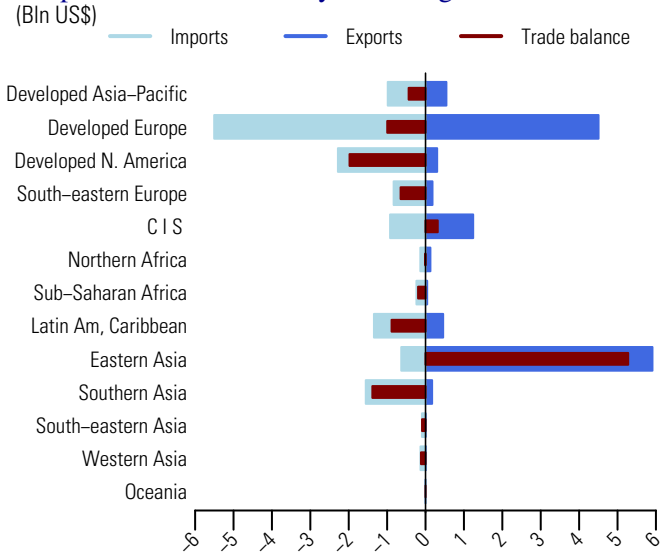

Table 2: Top exporting countries or areas in 2008

Country or area	Value (million US$)	Avg. Growth (%) 04-08	Growth (%) 07-08	World share %	Cum.
World	13499.3	13.0	82.8	100.0	
China	5875.1	10.4	92.1	43.5	43.5
Poland	2560.0	17.6	85.4	19.0	62.5
Russian Federation	852.0	12.2	73.1	6.3	68.8
Colombia	449.8	50.1	163.5	3.3	72.1
Belgium	434.6	33.7	139.3	3.2	75.3
Czech Rep.	378.5	16.0	69.0	2.8	78.2
France	340.2	16.1	47.3	2.5	80.7
Japan	336.6	0.6	27.8	2.5	83.2
Ukraine	320.4	-16.0	211.4	2.4	85.5
Spain	237.9	6.7	-6.3	1.8	87.3
USA	236.0	21.5	80.1	1.7	89.0
Australia	207.3	31.8	119.4	1.5	90.6
Netherlands	180.1	58.6	8.1	1.3	91.9
Bosnia Herzegovina	172.3	47.9	31.1	1.3	93.2
India	171.4	74.5	2860.3	1.3	94.5

Table 3: Top importing countries or areas in 2008

Country or area	Value (million US$)	Avg. Growth (%) 04-08	Growth (%) 07-08	World share %	Cum.
World	14651.0	10.7	83.7	100.0	
Germany	1914.1	5.0	72.6	13.1	13.1
USA	1821.6	7.7	236.7	12.4	25.5
India	1295.3	14.4	7.6	8.8	34.3
Japan	980.1	0.9	68.9	6.7	41.0
Brazil	909.6	14.2	192.2	6.2	47.2
Belgium	754.9	29.0	388.4	5.2	52.4
France	697.8	15.1	132.2	4.8	57.2
Austria	522.6	42.4	73.6	3.6	60.7
Ukraine	509.7	21.7	20.1	3.5	64.2
Canada	459.9	32.1	246.9	3.1	67.3
Rep. of Korea	422.9	18.9	173.4	2.9	70.2
Romania	407.8	5.4	108.9	2.8	73.0
Serbia	366.0	...	76.0	2.5	75.5
United Kingdom	279.1	0.5	16.2	1.9	77.4
Kazakhstan	252.3	9.8	94.1	1.7	79.1

Source: UN Comtrade

Petroleum oils and oils obtained from bituminous minerals, crude 333

Since 2004, the value (in current prices) of exports of crude petroleum oils and oils obtained from bituminous minerals (SITC group 333) increased on average by 28.8 percent each year and amounted to US$1.5 trillion in 2008 (table 2). Graph 1 shows that in 2008, its exports increased by 40.8 percent, compared to 42.9 percent for world exports of mineral fuels, lubricants and related materials (SITC section 3) and 15.3 percent for total world exports. It accounted for 53.9 percent of world exports of mineral fuels, lubricants and related materials (SITC section 3) and 9.4 percent of total world exports (table 1).

Top exporting countries were Saudi Arabia, Russian Federation and Iran (table 2). They accounted respectively for 15.9, 10.1 and 5.7 percent of world exports (see table 2). USA, the top importing country accounted for 23.3 percent of world imports (see table 3). Other major importing countries were Japan and China. By MDG regions (graph 2), top trade surpluses were recorded by Western Asia (US$+458 bln), Commonwealth of Independent States (US$+222.4 bln) and Sub-Saharan Africa (US$+165.2 bln). Top trade deficits were recorded by Developed North America (US$-329.5 bln), Developed Europe (US$-329 bln) and Eastern Asia (US$-245.3 bln).

Table 1: Imports (Imp.) and exports (Exp.), 1994-2008, in current prices

		1994	1995	1996	1997	1998	1999	2000	2001	2002	2003	2004	2005	2006	2007	2008
Values in Bln US$	Imp.	181.0	204.8	249.9	256.5	177.5	226.6	392.0	340.2	340.2	427.6	577.0	799.9	991.6	1 078.9	1 560.8
	Exp.	186.0	208.1	250.0	241.3	162.5	233.2	376.3	316.1	323.8	399.8	547.9	782.6	945.3	1 069.7	1 506.2
As a percentage of SITC section (%)	Imp.	53.5	53.6	54.5	54.6	50.7	54.6	58.3	54.5	55.1	54.6	55.3	55.6	56.0	55.3	55.4
	Exp.	53.9	55.1	55.9	53.1	49.1	55.1	56.9	53.3	54.3	54.0	54.6	54.9	54.3	54.7	53.9
As a percentage of world trade (%)	Imp.	4.2	4.0	4.7	4.6	3.2	4.0	6.0	5.4	5.2	5.6	6.2	7.6	8.1	7.7	9.7
	Exp.	4.4	4.1	4.8	4.4	3.0	4.2	5.9	5.2	5.0	5.3	6.0	7.6	7.9	7.7	9.4

Graph 1: Annual growth rates of exports, 1994–2008

(In percentage by year)

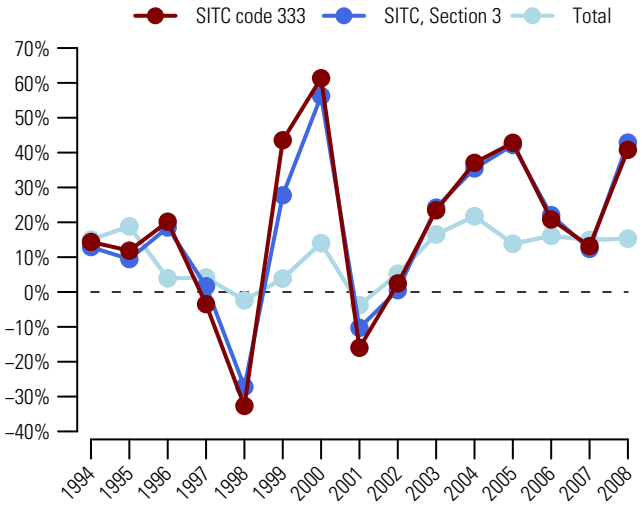

Graph 2: Trade Balance by MDG regions 2008

(Bln US$)

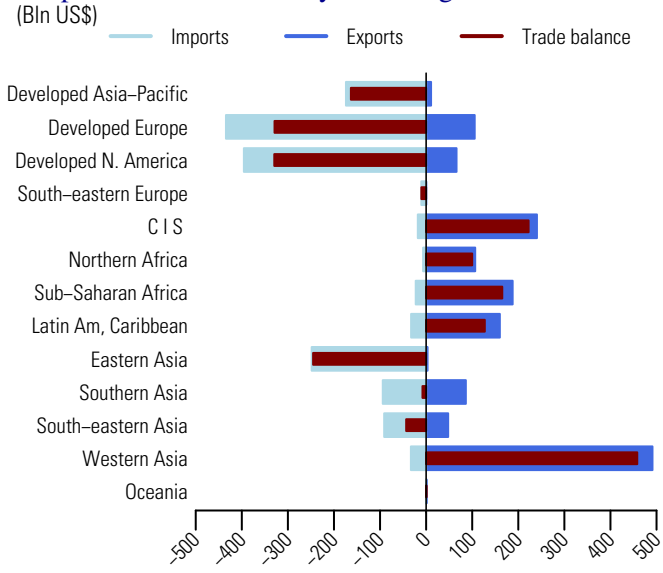

Table 2: Top exporting countries or areas in 2008

Country or area	Value (million US$)	Avg. Growth (%) 04-08	Growth (%) 07-08	World share %	Cum.
World	1 506 175.2	28.8	40.8	100.0	
Saudi Arabia	*240 162.6*	26.8	33.4	15.9	15.9
Russian Federation	151 657.9	28.8	32.7	10.1	26.0
Iran	*86 136.7*	25.9	30.7	5.7	31.7
United Arab Emirates	80 481.7	29.5	36.2	5.3	37.1
Venezuela	77 862.0	24.3	22.9	5.2	42.2
Nigeria	74 832.1	26.9	49.2	5.0	47.2
Angola	*70 004.8*	53.7	67.8	4.6	51.9
Norway	66 088.3	15.6	21.6	4.4	56.3
Canada	63 663.1	34.6	63.2	4.2	60.5
Iraq	58 200.0	34.6	47.2	3.9	64.3
Libya	*57 182.1*	34.7	49.1	3.8	68.1
Kuwait	*53 870.1*	34.1	39.5	3.6	71.7
Algeria	*44 464.0*	26.1	31.6	3.0	74.7
Azerbaijan	44 170.9	110.2	1274.2	2.9	77.6
Kazakhstan	43 507.9	39.7	54.7	2.9	80.5

Table 3: Top importing countries or areas in 2008

Country or area	Value (million US$)	Avg. Growth (%) 04-08	Growth (%) 07-08	World share %	Cum.
World	1 560 791.0	28.2	44.7	100.0	
USA	363 391.1	26.2	43.6	23.3	23.3
Japan	155 473.6	29.1	49.7	10.0	33.2
China	129 330.9	39.7	62.0	8.3	41.5
India	86 582.5	37.0	60.2	5.5	47.1
Rep. of Korea	85 856.2	30.2	42.3	5.5	52.6
Germany	79 124.1	26.4	44.1	5.1	57.6
France	59 821.0	24.9	39.7	3.8	61.5
Italy	58 657.4	25.6	29.4	3.8	65.2
Netherlands	41 995.1	26.1	42.3	2.7	67.9
Spain	41 099.0	26.8	39.2	2.6	70.6
United Kingdom	37 908.6	24.9	62.2	2.4	73.0
Singapore	36 364.7	30.6	61.7	2.3	75.3
Other Asia, nes	32 987.7	26.0	34.4	2.1	77.4
Canada	32 097.6	26.9	42.4	2.1	79.5
Thailand	29 928.6	29.8	48.6	1.9	81.4

Source: UN Comtrade

334 Petroleum oils and oils obtained from bituminous minerals, (not crude)

Since 2004, the value (in current prices) of exports of non crude petroleum oils and oils obtained from bituminous minerals (SITC group 334) increased threefold (on average by 32.6 percent each year) and amounted to US$769.7 bln in 2008 (table 2). Graph 1 shows that in 2008, its exports increased by 43.6 percent, compared to 42.9 percent for world exports of mineral fuels, lubricants and related materials (SITC section 3) and 15.3 percent for total world exports. It accounted for 27.6 percent of world exports of mineral fuels, lubricants and related materials (SITC section 3) and 4.8 percent of total world exports (table 1).

In 2008, exports of Russian Federation and Singapore, the top exporting countries, increased respectively by 51.4 and 53.1 percent and accounted for 10.2 and 7.9 percent of world exports. Netherlands was another major exporting country, with 6.9 percent of world exports. USA, Singapore and China were the top destinations (table 3). By MDG regions (graph 2), Commonwealth of Independent States and Western Asia recorded trade surpluses amounting respectively to US$83 bln and US$70.8 bln. Top trade deficits were recorded by Latin America and the Caribbean (US$-35.7 bln), Developed North America (US$-31.7 bln) and Developed Asia-Pacific (US$-18.6 bln).

Table 1: Imports (Imp.) and exports (Exp.), 1994-2008, in current prices

		1994	1995	1996	1997	1998	1999	2000	2001	2002	2003	2004	2005	2006	2007	2008
Values in Bln US$	Imp.	82.7	89.4	109.2	109.4	82.4	98.6	156.3	141.7	137.4	172.1	235.9	342.0	427.4	498.8	702.1
	Exp.	84.8	90.6	107.9	113.4	83.3	103.7	164.0	147.1	148.1	178.2	249.3	366.8	465.7	535.9	769.7
As a percentage of SITC section (%)	Imp.	24.4	23.4	23.8	23.3	23.5	23.8	23.2	22.7	22.3	22.0	22.6	23.8	24.1	25.5	24.9
	Exp.	24.6	24.0	24.1	24.9	25.2	24.5	24.8	24.8	24.9	24.1	24.9	25.7	26.8	27.4	27.6
As a percentage of world trade (%)	Imp.	1.9	1.7	2.0	2.0	1.5	1.7	2.4	2.3	2.1	2.3	2.5	3.2	3.5	3.6	4.3
	Exp.	2.0	1.8	2.0	2.1	1.6	1.9	2.6	2.4	2.3	2.4	2.7	3.5	3.9	3.9	4.8

Graph 1: Annual growth rates of exports, 1994–2008

(In percentage by year)

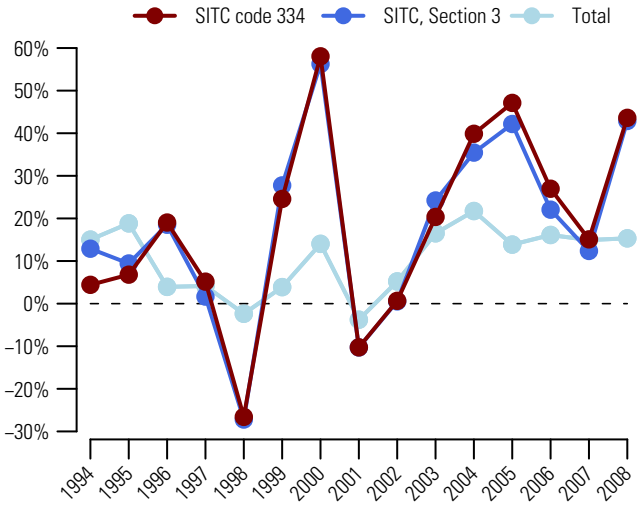

Graph 2: Trade Balance by MDG regions 2008

(Bln US$)

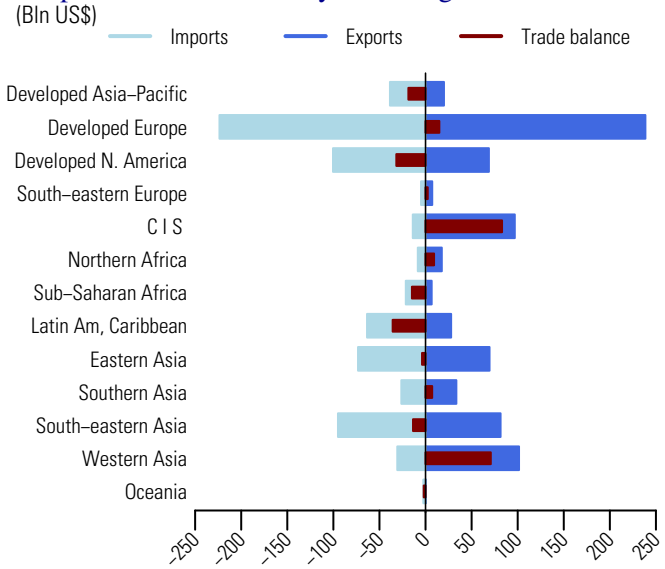

Table 2: Top exporting countries or areas in 2008

Country or area	Value (million US$)	Avg. Growth (%) 04-08	Growth (%) 07-08	World share %	Cum.
World	769 700.3	32.6	43.6	100.0	
Russian Federation	78 405.6	42.2	51.4	10.2	10.2
Singapore	60 762.0	34.4	53.1	7.9	18.1
Netherlands	53 189.2	33.6	39.8	6.9	25.0
USA	51 816.4	51.2	93.8	6.7	31.7
Rep. of Korea	36 627.3	38.4	56.9	4.8	36.5
India	31 558.8	52.0	38.1	4.1	40.6
Belgium	27 804.2	28.8	48.3	3.6	44.2
Kuwait	*26 035.6*	30.9	39.5	3.4	47.6
United Kingdom	23 561.3	24.1	45.9	3.1	50.6
Saudi Arabia	*23 494.0*	16.0	33.4	3.1	53.7
Germany	23 128.4	28.1	20.2	3.0	56.7
United Arab Emirates	22 797.1	23.8	41.8	3.0	59.7
Italy	21 057.7	30.1	23.1	2.7	62.4
France	18 808.3	32.2	46.9	2.4	64.8
Other Asia, nes	18 016.1	36.7	35.9	2.3	67.2

Table 3: Top importing countries or areas in 2008

Country or area	Value (million US$)	Avg. Growth (%) 04-08	Growth (%) 07-08	World share %	Cum.
World	702 078.4	31.4	40.8	100.0	
USA	90 318.6	22.3	17.2	12.9	12.9
Singapore	50 792.6	40.0	69.9	7.2	20.1
China	30 174.1	34.4	83.5	4.3	24.4
Germany	27 762.4	26.5	59.4	4.0	28.4
Netherlands	26 464.9	35.1	30.2	3.8	32.1
France	26 030.7	27.4	39.1	3.7	35.8
Belgium	23 393.3	32.5	48.7	3.3	39.2
Japan	23 350.0	21.6	38.5	3.3	42.5
United Kingdom	23 084.2	28.2	21.7	3.3	45.8
Mexico	20 941.8	58.5	50.8	3.0	48.8
Indonesia	19 963.6	36.0	58.2	2.8	51.6
Spain	18 474.8	31.6	23.8	2.6	54.2
Rep. of Korea	17 080.9	26.8	46.4	2.4	56.7
Australia	12 755.8	43.4	87.0	1.8	58.5
Other Asia, nes	12 204.2	46.0	43.5	1.7	60.2

Source: UN Comtrade

Since 2004, the value (in current prices) of exports of residual petroleum products, nes, and related materials (SITC group 335) increased more than twofold (on average by 26 percent each year) and neared US$38 bln in 2008 (table 2). Graph 1 shows that in 2008, its exports increased by 37 percent, compared to 42.9 percent for world exports of mineral fuels, lubricants and related materials (SITC section 3) and 15.3 percent for total world exports. It accounted for 1.4 percent of world exports of mineral fuels, lubricants and related materials (SITC section 3) and 0.2 percent of total world exports (table 1).

In 2008, exports of USA, the top exporting country, increased by 54.4 percent and represented 17.1 percent of world exports (table 2). Other major exporting countries were Germany and Indonesia respectively with 7.5 and 6.7 percent of world exports. Netherlands, USA and China were the top destinations (table 3). By MDG regions (graph 2), Developed North America and South-Eastern Asia recorded trade surpluses amounting respectively to US$3.5 bln and US$2.6 bln. Top trade deficits were recorded by Latin America and the Caribbean (US$-2.4 bln), Eastern Asia (US $-2.1 bln) and Developed Europe (US$-1.9 bln).

Table 1: Imports (Imp.) and exports (Exp.), 1994-2008, in current prices

		1994	1995	1996	1997	1998	1999	2000	2001	2002	2003	2004	2005	2006	2007	2008
Values in Bln US$	Imp.	5.7	7.0	7.5	8.6	7.3	7.6	9.7	9.9	10.5	13.0	18.7	21.3	27.0	37.2	38.7
	Exp.	5.0	6.0	6.4	8.6	7.1	7.7	8.4	8.6	9.0	11.7	15.0	17.6	22.5	27.7	38.0
As a percentage of SITC section (%)	Imp.	1.7	1.8	1.6	1.8	2.1	1.8	1.4	1.6	1.7	1.7	1.8	1.5	1.5	1.9	1.4
	Exp.	1.4	1.6	1.4	1.9	2.1	1.8	1.3	1.4	1.5	1.6	1.5	1.2	1.3	1.4	1.4
As a percentage of world trade (%)	Imp.	0.1	0.1	0.1	0.2	0.1	0.1	0.1	0.2	0.2	0.2	0.2	0.2	0.2	0.3	0.2
	Exp.	0.1	0.1	0.1	0.2	0.1	0.1	0.1	0.1	0.1	0.2	0.2	0.2	0.2	0.2	0.2

Graph 1: Annual growth rates of exports, 1994–2008

(In percentage by year)

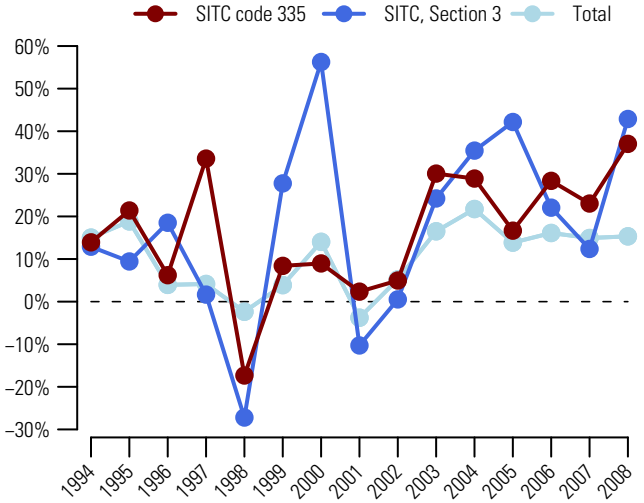

Graph 2: Trade Balance by MDG regions 2008

(Bln US$)

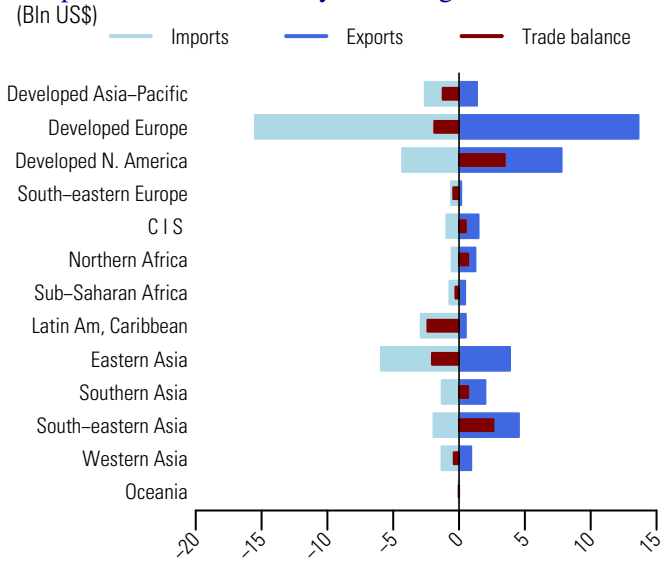

Table 2: Top exporting countries or areas in 2008

Country or area	Value (million US$)	Avg. Growth (%) 04-08	Growth (%) 07-08	World share %	Cum.
World	37983.2	26.0	37.0	100.0	
USA	6494.5	29.9	54.4	17.1	17.1
Germany	2839.9	24.3	33.5	7.5	24.6
Indonesia	2545.9	93.7	80.2	6.7	31.3
Belgium	1952.1	9.5	40.1	5.1	36.4
China	1929.2	33.5	43.9	5.1	41.5
Rep. of Korea	1684.0	38.3	45.7	4.4	45.9
Netherlands	1649.2	14.3	11.3	4.3	50.3
France	1417.5	19.4	25.7	3.7	54.0
Japan	1345.5	32.5	30.4	3.5	57.5
Spain	1300.2	17.6	27.1	3.4	61.0
Canada	1295.6	19.7	42.6	3.4	64.4
Singapore	1188.5	10.2	11.9	3.1	67.5
Iran	*1012.0*	29.7	30.7	2.7	70.2
India	906.0	91.7	51.2	2.4	72.6
Italy	871.1	43.6	54.8	2.3	74.9

Table 3: Top importing countries or areas in 2008

Country or area	Value (million US$)	Avg. Growth (%) 04-08	Growth (%) 07-08	World share %	Cum.
World	38716.1	20.0	4.1	100.0	
Netherlands	4114.5	20.3	7.9	10.6	10.6
USA	3345.4	15.6	6.4	8.6	19.3
China	2869.3	20.7	0.9	7.4	26.7
Germany	2077.1	19.8	16.4	5.4	32.0
Rep. of Korea	1876.3	13.4	-9.4	4.8	36.9
Japan	1871.5	11.1	24.3	4.8	41.7
France	1280.3	20.6	17.4	3.3	45.0
Belgium	1265.2	-2.5	33.6	3.3	48.3
India	1113.9	44.0	32.8	2.9	51.2
Italy	1089.6	16.4	22.3	2.8	54.0
Other Asia, nes	1035.3	85.6	13.4	2.7	56.7
Spain	974.0	21.4	22.4	2.5	59.2
Canada	967.3	32.6	34.9	2.5	61.7
Thailand	922.7	49.6	70.2	2.4	64.1
Ecuador	851.2	36.5	0.8	2.2	66.3

Source: UN Comtrade

342 Liquefied propane and butane

Since 2004, the value (in current prices) of exports of liquefied propane and butane (SITC group 342) increased more than twofold (on average by 22.8 percent each year) and amounted to US$43.1 bln in 2008 (table 2). Graph 1 shows that in 2008, its exports increased by 30.5 percent, compared to 42.9 percent for world exports of mineral fuels, lubricants and related materials (SITC section 3) and 15.3 percent for total world exports. It accounted for 1.5 percent of world exports of mineral fuels, lubricants and related materials (SITC section 3) and 0.3 percent of total world exports (table 1).

In 2008, top exporting countries were Saudi Arabia, Algeria and Norway (table 2). They accounted respectively for 21.6, 13.6 and 8 percent of world exports. Top destinations were Japan, USA and Rep. of Korea (table 3). By MDG regions (graph 2), Western Asia recorded a surplus of US$13.8 bln. Significant surpluses were also recorded by Northern Africa (US$+4 bln) and Commonwealth of Independent States (US$+1.6 bln). Top trade deficits were recorded by Developed Asia-Pacific (US$-11.1 bln), Eastern Asia (US$-7.3 bln) and Latin America and the Caribbean (US$-2.1 bln).

Table 1: Imports (Imp.) and exports (Exp.), 1994-2008, in current prices

		1994	1995	1996	1997	1998	1999	2000	2001	2002	2003	2004	2005	2006	2007	2008
Values in Bln US$	Imp.	7.2	9.3	11.1	12.0	8.2	10.7	16.1	14.3	12.8	17.6	21.5	27.6	33.9	37.7	48.1
	Exp.	4.6	5.7	7.1	9.3	6.0	6.3	10.5	9.7	8.9	15.0	19.0	24.6	28.1	33.0	43.1
As a percentage of SITC section (%)	Imp.	2.1	2.4	2.4	2.5	2.4	2.6	2.4	2.3	2.1	2.2	2.1	1.9	1.9	1.9	1.7
	Exp.	1.3	1.5	1.6	2.1	1.8	1.5	1.6	1.6	1.5	2.0	1.9	1.7	1.6	1.7	1.5
As a percentage of world trade (%)	Imp.	0.2	0.2	0.2	0.2	0.2	0.2	0.2	0.2	0.2	0.2	0.2	0.3	0.3	0.3	0.3
	Exp.	0.1	0.1	0.1	0.2	0.1	0.1	0.2	0.2	0.1	0.2	0.2	0.2	0.2	0.2	0.3

Graph 1: Annual growth rates of exports, 1994–2008

(In percentage by year)

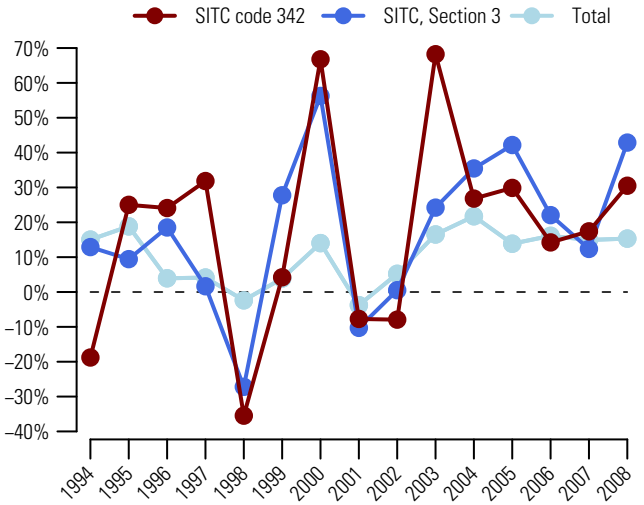

Graph 2: Trade Balance by MDG regions 2008

(Bln US$)

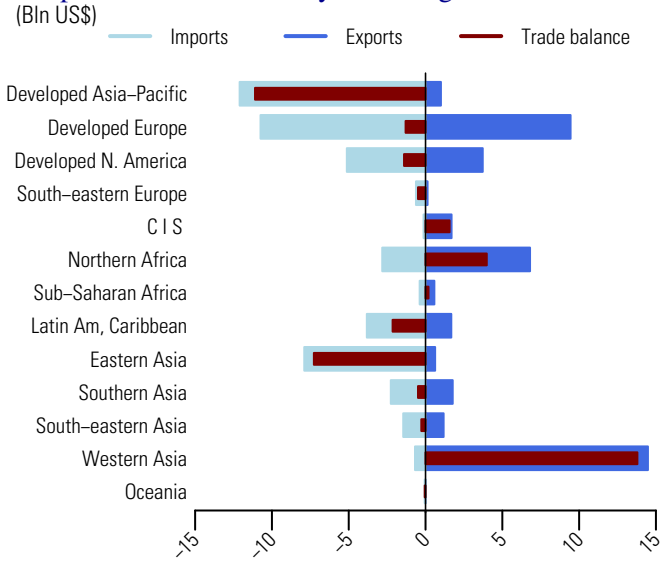

Table 2: Top exporting countries or areas in 2008

Country or area	Value (million US$)	Avg. Growth (%) 04-08	Growth (%) 07-08	World share %	Cum.
World	43103.5	22.8	30.5	100.0	
Saudi Arabia	*9319.3*	19.3	33.4	21.6	21.6
Algeria	*5860.4*	20.2	31.6	13.6	35.2
Norway	3453.5	28.0	29.6	8.0	43.2
Canada	2710.1	13.3	26.6	6.3	49.5
Kuwait	*2703.7*	24.4	39.5	6.3	55.8
Qatar	*2420.3*	44.0	30.7	5.6	61.4
United Kingdom	2094.9	15.8	70.9	4.9	66.3
Iran	*1769.5*	48.4	30.7	4.1	70.4
France	1069.7	20.8	14.9	2.5	72.9
USA	1012.7	24.3	-3.6	2.3	75.2
Australia	1000.3	18.7	14.3	2.3	77.5
Malaysia	939.9	30.1	37.3	2.2	79.7
Kazakhstan	844.2	44.5	83.2	2.0	81.7
Argentina	843.6	12.6	26.1	2.0	83.6
Belgium	701.2	36.3	102.3	1.6	85.2

Table 3: Top importing countries or areas in 2008

Country or area	Value (million US$)	Avg. Growth (%) 04-08	Growth (%) 07-08	World share %	Cum.
World	48085.2	22.3	27.5	100.0	
Japan	11618.9	22.3	38.0	24.2	24.2
USA	4891.3	12.7	17.4	10.2	34.3
Rep. of Korea	4740.9	33.1	53.1	9.9	44.2
India	2234.4	30.2	29.4	4.6	48.8
France	1951.4	28.0	28.2	4.1	52.9
China	1935.9	-5.2	-21.9	4.0	56.9
Egypt	1514.4	28.8	17.4	3.1	60.1
Morocco	1291.6	30.9	21.6	2.7	62.8
Italy	1221.2	15.2	14.2	2.5	65.3
Spain	1078.9	19.1	24.9	2.2	67.5
Netherlands	1012.5	20.7	-24.7	2.1	69.7
Mexico	992.0	23.4	40.1	2.1	71.7
Belgium	975.7	49.2	39.0	2.0	73.7
Sweden	906.6	23.1	54.8	1.9	75.6
Brazil	902.1	35.4	47.8	1.9	77.5

Source: UN Comtrade

Since 2004, the value (in current prices) of exports of natural gas, whether or not liquefied (SITC group 343) increased more than twofold (on average by 27.7 percent each year) and amounted to US$267.6 bln in 2008 (table 2). Graph 1 shows that in 2008, its exports increased by 45.9 percent, compared to 42.9 percent for world exports of mineral fuels, lubricants and related materials (SITC section 3) and 15.3 percent for total world exports. It accounted for 9.6 percent of world exports of mineral fuels, lubricants and related materials (SITC section 3) and 1.7 percent of total world exports (table 1).

In 2008, exports of Russian Federation and Norway, the top exporting countries increased respectively by 53.8 and 50.7 percent and accounted for 24.8 and 13 percent of world exports (table 2). Canada was another major exporting country with 11.5 percent of world exports. Japan, Germany and USA were the top major destinations (table 3). By MDG regions (graph 2), Developed Europe accounted for a large share of imports of natural gas, whether or not liquefied (SITC group 343): its imports amounted to US$136.7 bln compared to US$55.7 bln for exports, resulting in a trade deficit of US$81 bln. Major deficits were also recorded by Developed Asia-Pacific (US$-38.3 bln) and Eastern Asia (US$-27.7 bln) and top surpluses were recorded by Commonwealth of Independent States (US$+59.6 bln), South-Eastern Asia (US$+29.8 bln) and Western Asia (US$+25.7 bln).

Table 1: Imports (Imp.) and exports (Exp.), 1994-2008, in current prices

		1994	1995	1996	1997	1998	1999	2000	2001	2002	2003	2004	2005	2006	2007	2008
Values in Bln US$	Imp.	31.3	35.9	42.8	45.2	39.3	39.4	60.9	73.7	71.5	99.6	112.2	150.0	183.8	184.8	279.1
	Exp.	37.4	34.7	40.6	46.9	39.6	42.8	68.2	71.1	65.6	86.0	100.8	144.7	174.9	183.4	267.6
As a percentage of SITC section (%)	Imp.	9.3	9.4	9.3	9.6	11.2	9.5	9.1	11.8	11.6	12.7	10.8	10.4	10.4	9.5	9.9
	Exp.	10.8	9.2	9.1	10.3	12.0	10.1	10.3	12.0	11.0	11.6	10.0	10.2	10.1	9.4	9.6
As a percentage of world trade (%)	Imp.	0.7	0.7	0.8	0.8	0.7	0.7	0.9	1.2	1.1	1.3	1.2	1.4	1.5	1.3	1.7
	Exp.	0.9	0.7	0.8	0.9	0.7	0.8	1.1	1.2	1.0	1.2	1.1	1.4	1.5	1.3	1.7

Graph 1: Annual growth rates of exports, 1994–2008

(In percentage by year)

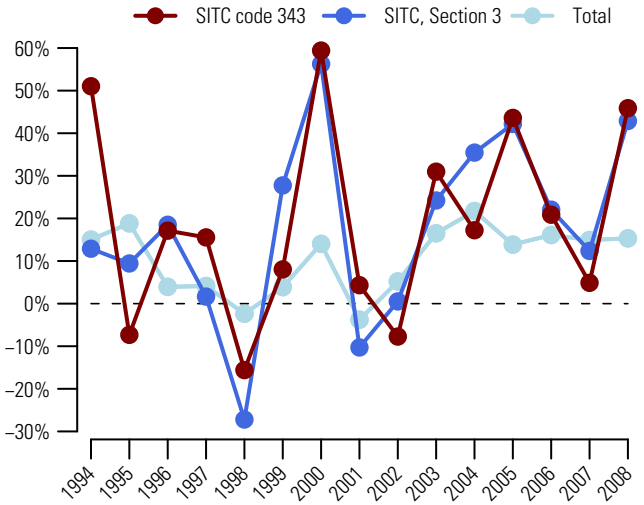

Graph 2: Trade Balance by MDG regions 2008

(Bln US$)

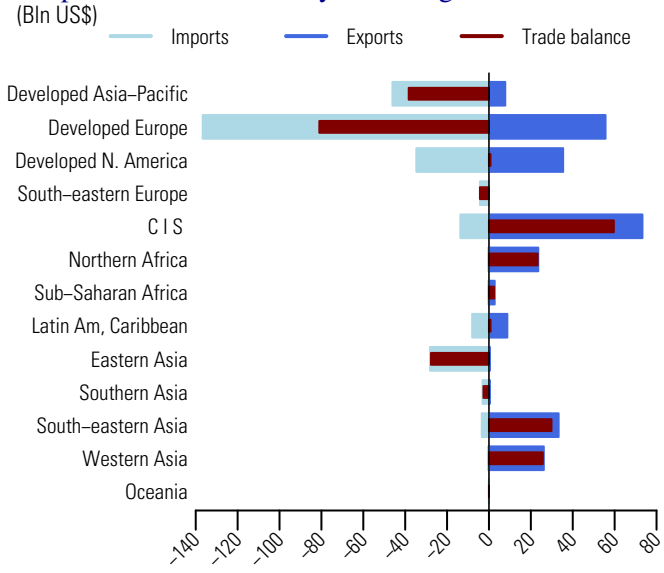

Table 2: Top exporting countries or areas in 2008

Country or area	Value (million US$)	Avg. Growth (%) 04-08	Growth (%) 07-08	World share %	Cum.
World	267588.2	27.7	45.9	100.0	
Russian Federation	66470.1	33.5	53.8	24.8	24.8
Norway	34817.9	33.4	50.7	13.0	37.9
Canada	30751.4	10.3	16.3	11.5	49.3
Algeria	*19758.6*	24.6	31.6	7.4	56.7
Qatar	16149.1	28.6	70.4	6.0	62.8
Indonesia	12993.5	15.5	33.0	4.9	67.6
Malaysia	12208.4	28.1	60.3	4.6	72.2
Belgium	8855.9	21.2	79.9	3.3	75.5
Australia	7782.5	41.8	85.3	2.9	78.4
Trinidad and Tobago	4861.1	25.2	17.6	1.8	80.2
USA	4667.5	22.1	52.9	1.7	82.0
Brunei Darussalam	*4632.5*	33.2	33.0	1.7	83.7
Oman	4164.6	26.1	35.7	1.6	85.2
Egypt	3590.8	161.0	34.7	1.3	86.6
Uzbekistan	*3517.9*	76.4	254.2	1.3	87.9

Table 3: Top importing countries or areas in 2008

Country or area	Value (million US$)	Avg. Growth (%) 04-08	Growth (%) 07-08	World share %	Cum.
World	279141.6	25.6	51.1	100.0	
Japan	44933.2	31.0	68.2	16.1	16.1
Germany	42041.7	23.7	44.3	15.1	31.2
USA	30537.3	6.7	7.3	10.9	42.1
France	22759.4	28.8	56.3	8.2	50.3
Rep. of Korea	19806.1	31.9	56.5	7.1	57.3
Belgium	15998.4	24.3	79.3	5.7	63.1
Spain	15863.0	41.0	62.3	5.7	68.8
United Kingdom	11613.4	75.4	101.2	4.2	72.9
Ukraine	9438.8	26.8	45.0	3.4	76.3
Other Asia, nes	6833.8	31.9	59.2	2.4	78.8
Hungary	5162.0	30.9	68.1	1.8	80.6
Austria	4269.0	31.6	53.6	1.5	82.1
Mexico	4243.4	14.8	54.3	1.5	83.6
Czech Rep	4240.5	47.0	89.9	1.5	85.2
Canada	4142.8	20.2	43.5	1.5	86.7

Source: UN Comtrade

344 Petroleum gases and other gaseous hydrocarbons, nes

Since 2004, exports of petroleum gases and other gaseous hydrocarbons, nes (SITC group 344) increased on average by 15.9 percent each year and amounted to US$20.6 bln in 2008 (table 2). Graph 1 shows that in 2008, its exports increased by 21.3 percent, compared to 42.9 percent for world exports of mineral fuels, lubricants and related materials (SITC section 3) and 15.3 percent for total world exports. It accounted for 0.7 percent of world exports of mineral fuels, lubricants and related materials (SITC section 3) and 0.1 percent of total world exports (table 1).

In 2008, Qatar, the top exporting country, accounted for 32.6 percent of world exports (table 2). Other major exporting countries were Germany and Malaysia, respectively with 25.4 and 4.4 percent of world exports. Japan, USA and Mexico were the major destinations (table 3). By MDG regions (graph 2), top surpluses were recorded by Western Asia (US$+5 bln) and Developed Europe (US$+4 bln). Top trade deficits were recorded by Latin America and the Caribbean (US$-1.6 bln) and Northern Africa (US$-0.5 bln).

Table 1: Imports (Imp.) and exports (Exp.), 1994-2008, in current prices

		1994	1995	1996	1997	1998	1999	2000	2001	2002	2003	2004	2005	2006	2007	2008
Values in Bln US$	Imp.	2.5	3.3	3.8	4.1	2.7	2.8	4.7	3.8	3.7	4.8	5.3	7.4	8.4	10.2	13.4
	Exp.	1.7	2.7	4.0	4.1	3.2	2.6	4.2	4.9	4.8	7.6	11.4	12.6	15.0	17.0	20.6
As a percentage of SITC section (%)	Imp.	0.7	0.9	0.8	0.9	0.8	0.7	0.7	0.6	0.6	0.6	0.5	0.5	0.5	0.5	0.5
	Exp.	0.5	0.7	0.9	0.9	1.0	0.6	0.6	0.8	0.8	1.0	1.1	0.9	0.9	0.9	0.7
As a percentage of world trade (%)	Imp.	0.1	0.1	0.1	0.1	0.0	0.0	0.1	0.1	0.1	0.1	0.1	0.1	0.1	0.1	0.1
	Exp.	0.0	0.1	0.1	0.1	0.1	0.0	0.1	0.1	0.1	0.1	0.1	0.1	0.1	0.1	0.1

Graph 1: Annual growth rates of exports, 1994–2008

(In percentage by year)

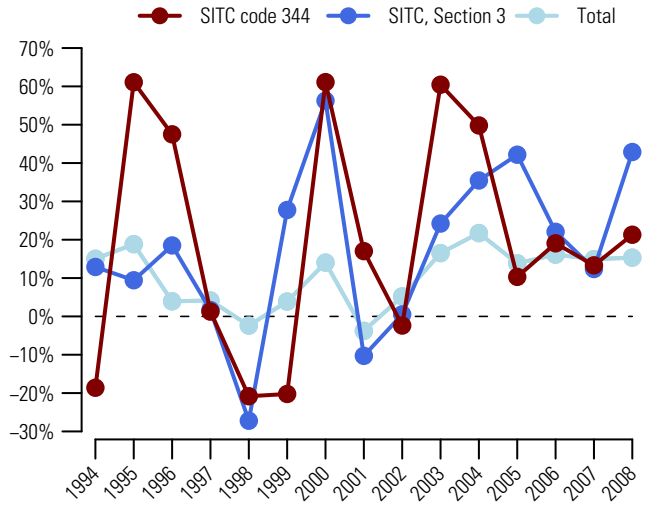

Graph 2: Trade Balance by MDG regions 2008

(Bln US$)

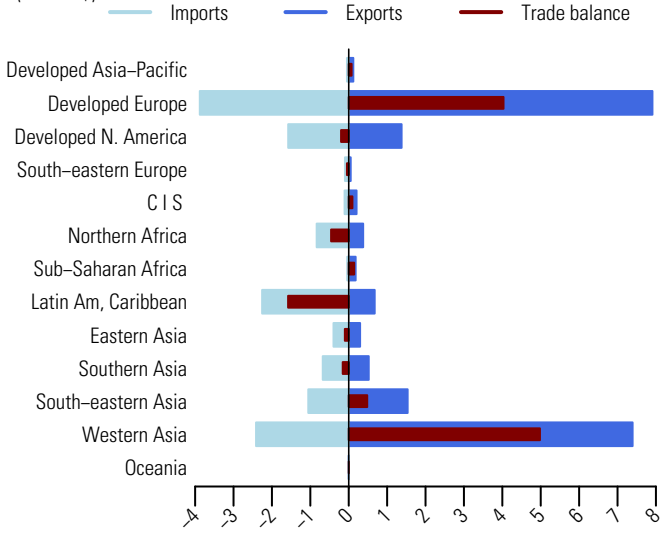

Table 2: Top exporting countries or areas in 2008

Country or area	Value (million US$)	Avg. Growth (%) 04-08	Growth (%) 07-08	World share %	Cum.
World	20634.9	15.9	21.3	100.0	
Qatar	6722.0	28.9	22.9	32.6	32.6
Germany	5250.5	0.6	30.5	25.4	58.0
Malaysia	906.1	18.5	-8.3	4.4	62.4
Canada	781.4	21.9	17.0	3.8	66.2
Netherlands	708.8	58.6	65.1	3.4	69.6
USA	594.9	17.4	16.5	2.9	72.5
Oman	479.6	465.6	-18.6	2.3	74.8
Iran	*457.8*	96.6	30.7	2.2	77.1
Norway	444.1	24.7	-11.2	2.2	79.2
Belgium	412.7	28.8	66.6	2.0	81.2
Trinidad and Tobago	405.4	64.1	12.0	2.0	83.2
Libya	*375.5*	40.9	78.7	1.8	85.0
United Kingdom	356.7	0.6	22.0	1.7	86.7
Singapore	273.9	64.6	41.1	1.3	88.1
Argentina	262.9	11.7	52.2	1.3	89.3

Table 3: Top importing countries or areas in 2008

Country or area	Value (million US$)	Avg. Growth (%) 04-08	Growth (%) 07-08	World share %	Cum.
World	13372.1	26.1	31.7	100.0	
Turkey	2220.6	19.4	27.6	16.6	16.6
USA	1321.9	29.7	60.5	9.9	26.5
Mexico	1177.7	20.9	24.7	8.8	35.3
Belgium	1156.5	29.2	5.1	8.6	43.9
Poland	913.6	19.9	23.5	6.8	50.8
Tunisia	834.1	55.9	88.9	6.2	57.0
Germany	818.9	32.7	44.4	6.1	63.1
Ecuador	608.2	21.6	-2.6	4.5	67.7
India	422.1	28.1	57.4	3.2	70.8
Rep. of Korea	345.5	29.4	39.2	2.6	73.4
Viet Nam	*334.3*	54.4	15.7	2.5	75.9
Philippines	305.7	20.7	26.9	2.3	78.2
Canada	253.4	48.5	1.7	1.9	80.1
Malaysia	246.6	25.6	61.9	1.8	82.0
Sweden	244.2	28.9	13.4	1.8	83.8

Source: UN Comtrade

Since 2004, the value (in current prices) of exports of electric current (SITC group 351) increased twofold (on average by 19.9 percent each year) to US$38.8 bln in 2008 (table 2). Graph 1 shows that in 2008, its exports increased by 43 percent, compared to 42.9 percent for world exports of mineral fuels, lubricants and related materials (SITC section 3) and 15.3 percent for total world exports. It accounted for 1.4 percent of world exports of mineral fuels, lubricants and related materials (SITC section 3) and 0.2 percent of total world exports (table 1).

In 2008, Germany, France and Switzerland were the major exporting countries (table 2). They accounted respectively for 13.7, 13.3 and 13.1 percent of world exports. Top destinations were USA, Italy and Switzerland (table 3). By MDG regions (graph 2), Developed Europe accounted for a majority of trade in electric current. In 2008, its exports amounted to US$27.9 bln and imports, to US$24.9 bln, resulting in a trade surplus of US$3 bln. A surplus exceeding US$1 bln was also recorded by Commonwealth of Independent States.

Table 1: Imports (Imp.) and exports (Exp.), 1994-2008, in current prices

		1994	1995	1996	1997	1998	1999	2000	2001	2002	2003	2004	2005	2006	2007	2008
Values in Bln US$	Imp.	5.2	5.6	6.6	6.3	6.9	6.9	8.4	12.2	12.2	15.4	17.7	24.4	30.3	25.1	34.7
	Exp.	6.9	7.8	8.5	7.9	7.9	8.4	9.9	11.8	12.2	15.7	18.8	23.7	30.3	27.1	38.8
As a percentage of SITC section (%)	Imp.	1.5	1.5	1.4	1.3	2.0	1.7	1.3	2.0	2.0	2.0	1.7	1.7	1.7	1.3	1.2
	Exp.	2.0	2.1	1.9	1.7	2.4	2.0	1.5	2.0	2.1	2.1	1.9	1.7	1.7	1.4	1.4
As a percentage of world trade (%)	Imp.	0.1	0.1	0.1	0.1	0.1	0.1	0.1	0.2	0.2	0.2	0.2	0.2	0.2	0.2	0.2
	Exp.	0.2	0.2	0.2	0.1	0.1	0.2	0.2	0.2	0.2	0.2	0.2	0.2	0.3	0.2	0.2

Graph 1: Annual growth rates of exports, 1994–2008

(In percentage by year)

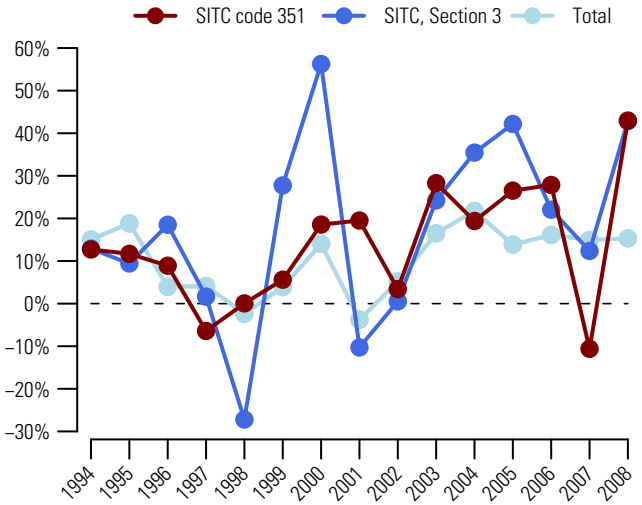

Graph 2: Trade Balance by MDG regions 2008

(Bln US$)

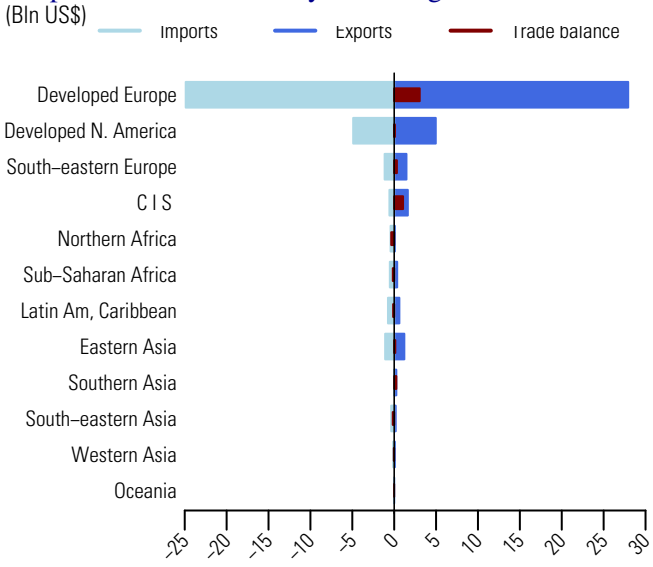

Table 2: Top exporting countries or areas in 2008

Country or area	Value (million US$)	Avg. Growth (%) 04-08	Growth (%) 07-08	World share %	Cum.
World	38761.0	19.9	43.0	100.0	
Germany	5322.8	41.6	30.8	13.7	13.7
France	5160.1	8.5	63.4	13.3	27.0
Switzerland	5068.1	27.4	47.1	13.1	40.1
Canada	3576.1	23.3	23.8	9.2	49.3
Austria	1390.2	-14.1	10.0	3.6	52.9
USA	1386.2	13.7	39.9	3.6	56.5
Czech Rep	1357.6	21.5	0.6	3.5	60.0
Spain	1309.5	19.7	170.1	3.4	63.4
Norway	1151.1	69.1	118.3	3.0	66.4
Sweden	1026.7	18.6	91.4	2.6	69.0
Hungary	995.5	125.2	39.0	2.6	71.6
China	991.7	12.9	15.5	2.6	74.1
Russian Federation	989.4	21.7	82.1	2.6	76.7
Denmark	904.8	23.7	84.5	2.3	79.0
Netherlands	856.1	265.4	115.6	2.2	81.2

Table 3: Top importing countries or areas in 2008

Country or area	Value (million US$)	Avg. Growth (%) 04-08	Growth (%) 07-08	World share %	Cum.
World	34746.7	18.4	38.7	100.0	
USA	3640.5	30.3	34.2	10.5	10.5
Italy	3300.9	10.2	11.0	9.5	20.0
Switzerland	3127.4	31.7	38.6	9.0	29.0
Germany	3007.5	32.0	31.1	8.7	37.6
Austria	1929.3	-5.5	18.0	5.6	43.2
Belgium	1878.5	31.3	91.1	5.4	48.6
Hungary	1327.9	39.9	57.4	3.8	52.4
Canada	1254.9	10.8	35.6	3.6	56.0
France	1108.4	6.6	30.1	3.2	59.2
Czech Rep	1032.1	67.5	90.3	3.0	62.2
Sweden	1025.2	20.3	41.9	3.0	65.1
Portugal	938.4	44.1	77.2	2.7	67.8
Finland	915.0	29.9	77.6	2.6	70.5
United Kingdom	891.9	8.9	86.7	2.6	73.0
Denmark	831.0	33.7	156.1	2.4	75.4

Source: UN Comtrade

Animal and vegetable oils, fats and waxes

(SITC Section 4)

411 Animal oils and fats

Since 2004, the value (in current prices) of exports of animal oils and fats (SITC group 411) increased twofold (on average by 19.9 percent each year) to US$5.4 bln in 2008 (table 2). Graph 1 shows that in 2008, its exports increased by 51.7 percent, compared to 21.2 percent for world exports of animal and vegetable oils, fats and waxes (SITC section 4) and 15.3 percent for total world exports. It accounted for 0.8 percent of world exports of animal and vegetable oils, fats and waxes (SITC section 4) and less than 0.1 percent of total world exports (table 1).

In 2008, top exporting countries were USA, Germany and France (table 2). They accounted respectively for 21.4, 8.7 and 7 percent of world exports. Major destinations were Mexico, China and Russian Federation. By MDG region, Developed Europe was the origin and the destination of a large share of trade in animal oils and fats (SITC group 411). In 2008, its exports amounted to US$2.6 bln compared to US$2.2 bln for imports, resulting in a trade surplus of US$0.5 bln. Developed North America also recorded a surplus amounting to US$1.1 bln. Significant deficits were recorded by Eastern Asia (US$-0.6 bln), Commonwealth of Independent States (US$-0.5 bln) and Latin America and the Caribbean (US$-0.2 bln).

Table 1: Imports (Imp.) and exports (Exp.), 1994-2008, in current prices

		1994	1995	1996	1997	1998	1999	2000	2001	2002	2003	2004	2005	2006	2007	2008
Values in Bln US$	Imp.	1.8	2.5	2.3	2.2	2.2	2.0	1.7	1.6	1.8	2.2	2.7	2.6	2.8	3.6	5.4
	Exp.	1.7	2.3	2.0	2.0	2.0	1.6	1.4	1.4	1.7	2.0	2.6	2.5	2.7	3.6	5.4
As a percentage of SITC section (%)	Imp.	0.8	0.9	0.9	0.8	0.9	0.9	0.7	0.7	0.7	0.8	0.7	0.6	0.6	0.6	0.7
	Exp.	0.9	1.0	0.9	0.9	0.9	0.8	0.7	0.7	0.8	0.8	0.8	0.7	0.6	0.7	0.8
As a percentage of world trade (%)	Imp.	0.0	0.0	0.0	0.0	0.0	0.0	0.0	0.0	0.0	0.0	0.0	0.0	0.0	0.0	0.0
	Exp.	0.0	0.0	0.0	0.0	0.0	0.0	0.0	0.0	0.0	0.0	0.0	0.0	0.0	0.0	0.0

Graph 1: Annual growth rates of exports, 1994–2008

(In percentage by year)

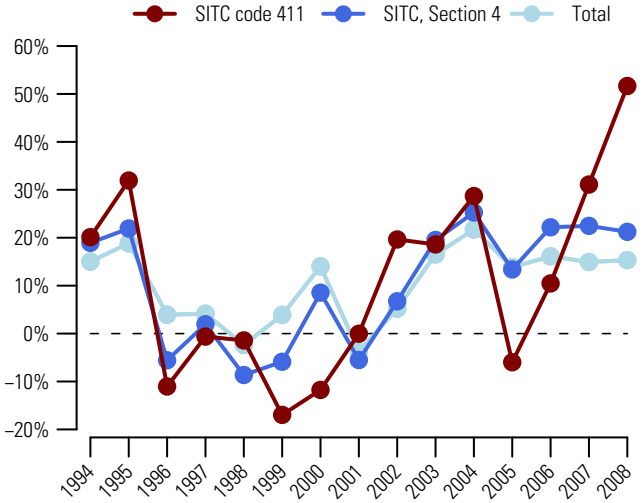

Graph 2: Trade Balance by MDG regions 2008

(Bln US$)

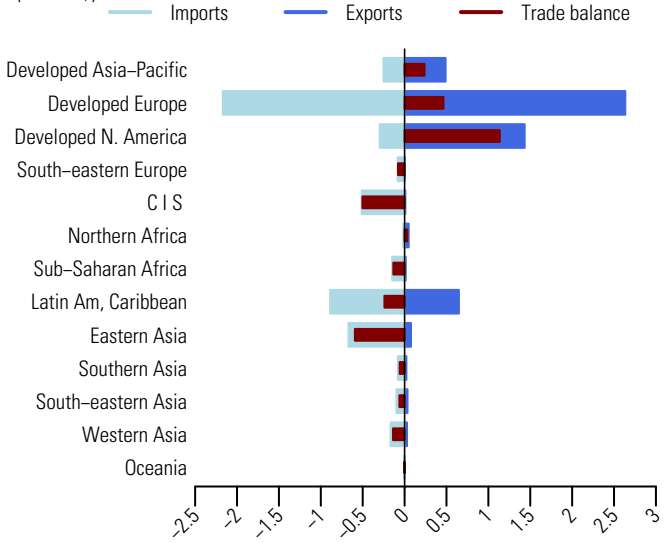

Table 2: Top exporting countries or areas in 2008

Country or area	Value (million US$)	Avg. Growth (%) 04-08	Growth (%) 07-08	World share %	Cum.
World	5442.4	19.9	51.7	100.0	
USA	1162.2	19.2	34.7	21.4	21.4
Germany	472.4	24.6	91.3	8.7	30.0
France	379.5	16.7	48.3	7.0	37.0
Peru	378.9	26.0	52.0	7.0	44.0
Australia	330.8	17.0	41.1	6.1	50.0
Denmark	295.6	18.1	48.1	5.4	55.5
Canada	271.1	15.5	29.8	5.0	60.5
Netherlands	248.6	17.3	73.4	4.6	65.0
Spain	239.5	32.3	105.2	4.4	69.4
Belgium	163.9	9.0	22.4	3.0	72.4
Norway	153.2	31.8	46.9	2.8	75.3
Italy	142.4	13.1	48.1	2.6	77.9
New Zealand	131.3	16.4	42.7	2.4	80.3
United Kingdom	124.2	11.0	27.2	2.3	82.6
Chile	114.4	46.4	88.5	2.1	84.7

Table 3: Top importing countries or areas in 2008

Country or area	Value (million US$)	Avg. Growth (%) 04-08	Growth (%) 07-08	World share %	Cum.
World	5382.7	19.4	48.9	100.0	
Mexico	464.8	15.3	29.8	8.6	8.6
China	439.7	25.9	55.5	8.2	16.8
Russian Federation	429.8	37.5	110.9	8.0	24.8
Norway	338.4	22.4	51.3	6.3	31.1
Netherlands	233.7	24.0	77.6	4.3	35.4
Belgium	222.4	9.4	32.6	4.1	39.5
Japan	211.1	17.5	71.6	3.9	43.5
Denmark	206.0	32.2	21.4	3.8	47.3
Spain	187.6	15.3	25.1	3.5	50.8
United Kingdom	184.3	7.9	33.8	3.4	54.2
USA	180.5	22.6	38.0	3.4	57.6
Germany	178.6	24.0	57.6	3.3	60.9
Turkey	154.2	26.3	40.6	2.9	63.7
France	145.4	13.5	46.1	2.7	66.4
Rep. of Korea	119.9	25.2	32.7	2.2	68.7

Source: UN Comtrade

Fixed vegetable fats and oils, 'soft', crude, refined or fractionated 421

Since 2004, the value (in current prices) of exports of fixed vegetable fats and oils, 'soft', crude, refined (SITC group 421) increased more than twofold (on average by 22.1 percent each year) to reach US$34.6 bln in 2008 (table 2). Graph 1 shows that in 2008, its exports increased by 39.9 percent, compared to 21.2 percent for world exports of animal and vegetable oils, fats and waxes (SITC section 4) and 15.3 percent for total world exports. It accounted for 5.2 percent of world exports of animal and vegetable oils, fats and waxes (SITC section 4) and 0.2 percent of total world exports (table 1).

In 2008, top exporting countries were Argentina, Spain and Brazil (table 2). They accounted respectively for 19.1, 10.1 and 8.1 percent of world exports. Major destinations were China, Italy and USA (table 3). By MDG regions (graph 2), Developed Europe was the origin and the destination of a large share of trade in fixed vegetable fats and oils, 'soft', crude, refined (SITC group 421). In 2008, its exports were valued at US$13.8 bln compared to US$15 bln for imports, resulting in a trade deficit of US$1.2 bln. Major deficits were also recorded by Eastern Asia (US$-4.1 bln) and Northern Africa (US$-1.4 bln) among others. Latin America and the Caribbean and Commonwealth of Independent States recorded trade surpluses amounting respectively to US$8 bln and US$1.7 bln.

Table 1: Imports (Imp.) and exports (Exp.), 1994-2008, in current prices

		1994	1995	1996	1997	1998	1999	2000	2001	2002	2003	2004	2005	2006	2007	2008
Values in Bln US$	Imp.	9.6	11.7	11.7	12.3	13.2	11.5	8.9	9.0	10.9	13.8	16.2	17.0	20.1	24.6	34.8
	Exp.	9.4	12.1	11.2	12.5	13.4	11.0	8.3	8.6	10.6	13.3	15.6	16.6	19.8	24.7	34.6
As a percentage of SITC section (%)	Imp.	4.4	4.4	4.6	4.8	5.6	5.0	3.6	3.8	4.5	4.8	4.3	4.1	4.1	4.0	4.6
	Exp.	4.8	5.1	5.0	5.5	6.4	5.6	3.9	4.3	4.9	5.2	4.8	4.6	4.4	4.5	5.2
As a percentage of world trade (%)	Imp.	0.2	0.2	0.2	0.2	0.2	0.2	0.1	0.1	0.2	0.2	0.2	0.2	0.2	0.2	0.2
	Exp.	0.2	0.2	0.2	0.2	0.3	0.2	0.1	0.1	0.2	0.2	0.2	0.2	0.2	0.2	0.2

Graph 1: Annual growth rates of exports, 1994–2008

(In percentage by year)

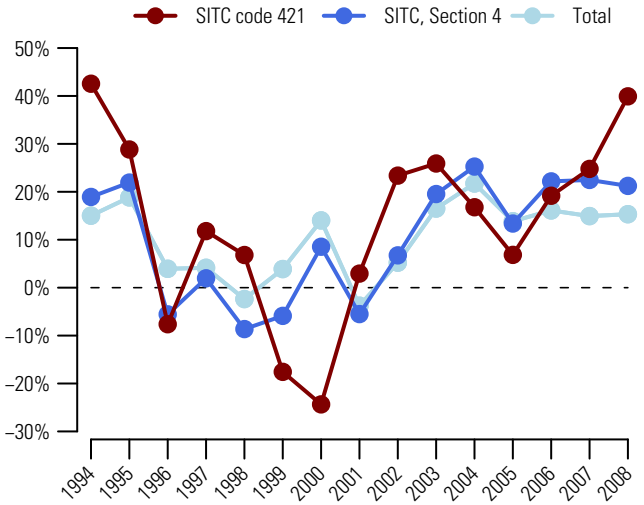

Graph 2: Trade Balance by MDG regions 2008

(Bln US$)

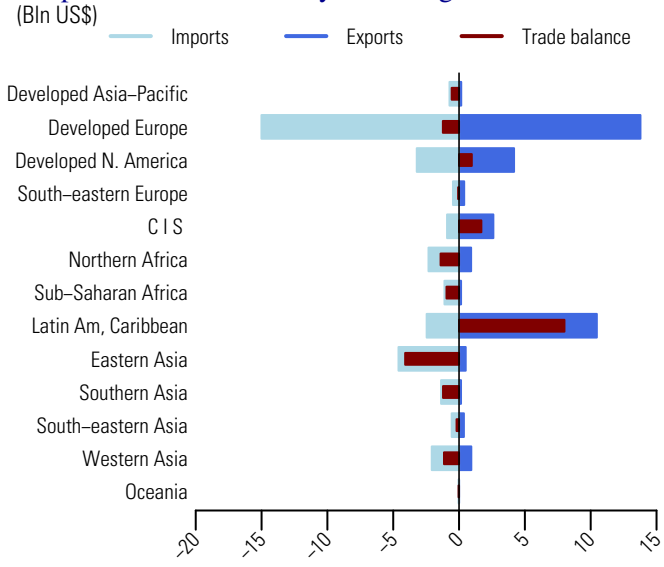

Table 2: Top exporting countries or areas in 2008

Country or area	Value (million US$)	Avg. Growth (%) 04-08	Growth (%) 07-08	World share %	Cum.
World	34614.5	22.1	39.9	100.0	
Argentina	6599.1	22.0	27.1	19.1	19.1
Spain	3498.2	11.4	22.3	10.1	29.2
Brazil	2790.6	17.9	57.1	8.1	37.2
Netherlands	2586.3	39.2	99.9	7.5	44.7
USA	2316.7	29.9	64.6	6.7	51.4
Canada	1861.7	25.9	67.3	5.4	56.8
Italy	1842.0	8.7	12.4	5.3	62.1
Ukraine	1677.5	33.2	8.2	4.8	66.9
Germany	1300.2	14.9	111.7	3.8	70.7
France	1122.0	24.5	42.5	3.2	73.9
Belgium	900.1	18.5	21.7	2.6	76.5
Russian Federation	800.1	68.6	61.9	2.3	78.9
Tunisia	743.6	6.3	11.9	2.1	81.0
Paraguay	577.7	46.3	128.4	1.7	82.7
Greece	422.1	22.4	-4.1	1.2	83.9

Table 3: Top importing countries or areas in 2008

Country or area	Value (million US$)	Avg. Growth (%) 04-08	Growth (%) 07-08	World share %	Cum.
World	34826.6	21.1	41.3	100.0	
China	3763.3	20.3	47.4	10.8	10.8
Italy	2846.8	9.1	14.0	8.2	19.0
USA	2747.8	19.2	45.9	7.9	26.9
France	2243.4	38.0	85.4	6.4	33.3
Germany	1804.9	31.5	-7.8	5.2	38.5
Netherlands	1461.8	25.1	64.5	4.2	42.7
Belgium	1351.1	29.9	65.0	3.9	46.6
United Kingdom	1222.8	28.9	41.5	3.5	50.1
Turkey	830.6	49.2	200.5	2.4	52.5
Spain	827.2	27.2	53.9	2.4	54.8
Bangladesh	*794.4*	34.8	27.5	2.3	57.1
Egypt	757.9	52.7	282.7	2.2	59.3
Morocco	552.9	28.0	58.8	1.6	60.9
Algeria	*541.5*	23.1	41.8	1.6	62.4
Rep. of Korea	499.8	21.0	44.6	1.4	63.9

Source: UN Comtrade

422 Fixed vegetable fats and oils, crude, refined or fractionated, not 'soft'

Since 2004, the value (in current prices) of exports of fixed vegetable fats and oils, crude, refined or fractionated, not 'soft' (SITC group 422) increased nearly threefold (on average by 29.9 percent each year) to reach US$37.1 bln in 2008 (table 2). Graph 1 shows that in 2008, its exports increased by 53.7 percent, compared to 21.2 percent for world exports of animal and vegetable oils, fats and waxes (SITC section 4) and 15.3 percent for total world exports. It accounted for 5.6 percent of world exports of animal and vegetable oils, fats and waxes (SITC section 4) and 0.2 percent of total world exports (table 1).

In 2008, exports of Indonesia and Malaysia, the top two exporting countries, increased by 54.4 percent each, accounting respectively for 39.3 and 36.9 percent of world exports. China, Netherlands and India were the top destinations (table 3). By MDG regions (graph 2), South-Eastern Asia accounted for a majority of exports of fixed vegetable fats and oils, crude, refined or fractionated, not 'soft' (SITC group 422). In 2008, its exports exceeded US$30 bln while imports were valued at US$2.4 bln resulting in a trade surplus of US$27.7 bln. Top trade deficits were recorded by Eastern Asia (US$-6.7 bln), Developed Europe (US$-6.4 bln) and Southern Asia (US$-5.3 bln).

Table 1: Imports (Imp.) and exports (Exp.), 1994-2008, in current prices

		1994	1995	1996	1997	1998	1999	2000	2001	2002	2003	2004	2005	2006	2007	2008
Values in Bln US$	Imp.	6.4	8.5	8.2	8.3	9.3	8.4	7.0	6.5	8.8	11.9	14.8	15.1	16.9	23.4	36.3
	Exp.	6.3	7.7	7.8	8.7	8.6	7.8	6.4	5.8	8.3	10.7	13.0	13.3	15.4	24.1	37.1
As a percentage of SITC section (%)	Imp.	2.9	3.2	3.2	3.2	3.9	3.7	2.8	2.8	3.7	4.1	4.0	3.6	3.4	3.8	4.8
	Exp.	3.2	3.2	3.5	3.8	4.1	4.0	3.0	2.9	3.8	4.2	4.0	3.7	3.4	4.4	5.6
As a percentage of world trade (%)	Imp.	0.1	0.2	0.2	0.1	0.2	0.1	0.1	0.1	0.1	0.2	0.2	0.1	0.1	0.2	0.2
	Exp.	0.1	0.2	0.1	0.2	0.2	0.1	0.1	0.1	0.1	0.1	0.1	0.1	0.1	0.2	0.2

Graph 1: Annual growth rates of exports, 1994–2008

(In percentage by year)

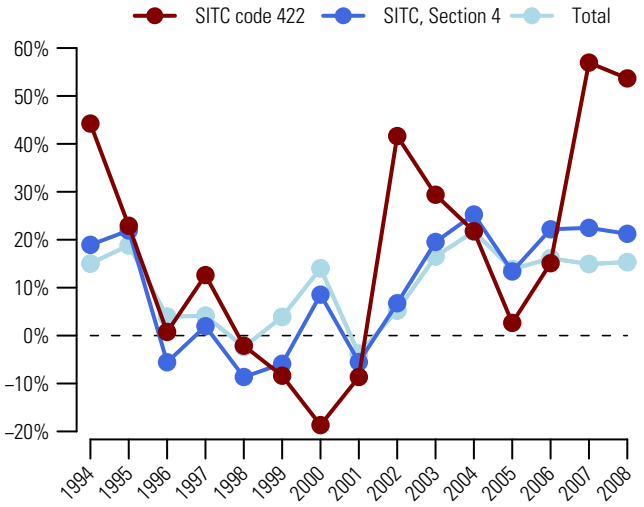

Graph 2: Trade Balance by MDG regions 2008

(Bln US$)

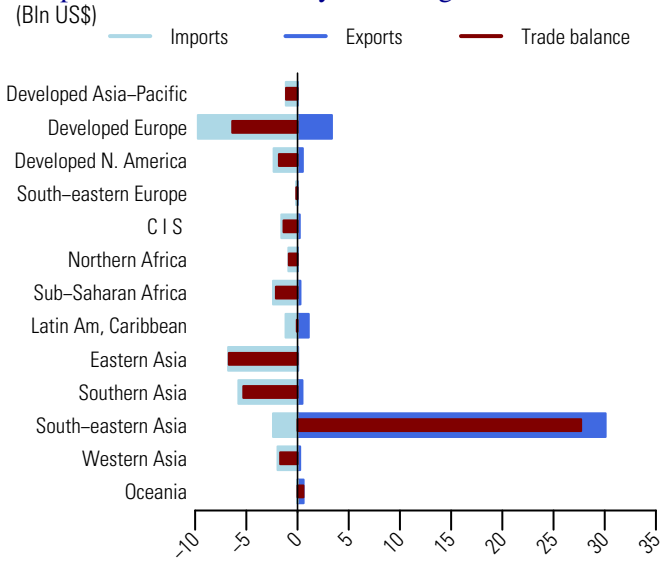

Table 2: Top exporting countries or areas in 2008

Country or area	Value (million US$)	Avg. Growth (%) 04-08	Growth (%) 07-08	World share %	Cum.
World	37 053.8	29.9	53.7	100.0	
Indonesia	14 569.2	36.4	54.4	39.3	39.3
Malaysia	13 670.2	27.3	54.4	36.9	76.2
Netherlands	2 067.6	33.3	61.9	5.6	81.8
Philippines	1 039.6	15.8	41.6	2.8	84.6
Papua New Guinea	*558.2*	41.3	58.0	1.5	86.1
Thailand	498.6	40.0	71.1	1.3	87.4
USA	473.1	15.5	67.0	1.3	88.7
India	432.3	21.8	42.2	1.2	89.9
Colombia	360.5	32.7	48.1	1.0	90.9
Germany	350.4	13.2	42.0	0.9	91.8
Singapore	286.4	17.1	64.4	0.8	92.6
Belgium	208.8	16.5	63.3	0.6	93.1
Ukraine	202.0	245.9	50.9	0.5	93.7
Ecuador	193.7	49.9	53.2	0.5	94.2
Guatemala	182.8	45.2	92.5	0.5	94.7

Table 3: Top importing countries or areas in 2008

Country or area	Value (million US$)	Avg. Growth (%) 04-08	Growth (%) 07-08	World share %	Cum.
World	36 317.6	25.1	55.1	100.0	
China	5 944.9	29.8	42.0	16.4	16.4
Netherlands	2 635.5	30.0	48.9	7.3	23.6
India	2 631.3	10.2	64.8	7.2	30.9
USA	2 189.8	32.4	68.2	6.0	36.9
Germany	1 963.6	21.9	43.0	5.4	42.3
Pakistan	1 700.3	26.9	46.1	4.7	47.0
Malaysia	1 264.2	20.7	75.9	3.5	50.5
Bangladesh	*1 183.6*	26.8	27.5	3.3	53.7
Russian Federation	1 020.7	39.4	75.2	2.8	56.5
Japan	903.9	22.2	51.9	2.5	59.0
Italy	903.5	30.0	79.0	2.5	61.5
France	791.9	25.0	70.0	2.2	63.7
Egypt	707.5	34.6	384.1	1.9	65.6
Belgium	673.0	19.3	54.5	1.9	67.5
United Kingdom	643.6	9.3	34.3	1.8	69.3

Source: UN Comtrade

Since 2004, the value (in current prices) of exports of animal or vegetable fats and oils, processed; waxes of; inedible (SITC group 431) increased nearly twofold (on average by 18.6 percent each year) to US$11.3 bln in 2008 (table 2). Graph 1 shows that in 2008, its exports increased by 39.2 percent, compared to 21.2 percent for world exports of animal and vegetable oils, fats and waxes (SITC section 4) and 15.3 percent for total world exports. It accounted for 1.7 percent of world exports of animal and vegetable oils, fats and waxes (SITC section 4) and 0.1 percent of total world exports (table 1).

In 2008, Malaysia, Netherlands and Indonesia were the top exporting countries (table 2). They accounted respectively for 27.6, 11.4 and 9.1 percent of world exports. Top destinations were Germany, United Kingdom and Netherlands (table 3). By MDG regions (graph 2), South-Eastern Asia and Developed Europe accounted jointly for a majority of trade in inedible animal or vegetable fats and oils, processed; waxes of; inedible (SITC group 431) in 2008. Developed Europe's exports were value at US$4.1 bln while imports amounted to US$4.9 bln, resulting in a trade deficit of US$0.8 bln. South-Eastern Asia's exports amounted to US$4.6 bln and imports, to 0.8 bln. This resulted in a trade surplus of US$3.8 bln.

Table 1: Imports (Imp.) and exports (Exp.), 1994-2008, in current prices

		1994	1995	1996	1997	1998	1999	2000	2001	2002	2003	2004	2005	2006	2007	2008
Values in Bln US$	Imp.	3.3	4.3	3.6	3.3	3.5	3.3	3.0	2.9	3.3	4.0	4.8	5.0	5.6	7.1	10.0
	Exp.	3.5	4.7	3.8	3.5	3.9	3.5	3.0	2.9	4.3	5.1	5.7	5.6	6.2	8.1	11.3
As a percentage of SITC section (%)	Imp.	1.5	1.6	1.4	1.3	1.5	1.5	1.2	1.3	1.4	1.4	1.3	1.2	1.1	1.2	1.3
	Exp.	1.8	2.0	1.7	1.5	1.9	1.8	1.4	1.4	2.0	2.0	1.8	1.5	1.4	1.5	1.7
As a percentage of world trade (%)	Imp.	0.1	0.1	0.1	0.1	0.1	0.1	0.0	0.0	0.1	0.1	0.1	0.0	0.0	0.1	0.1
	Exp.	0.1	0.1	0.1	0.1	0.1	0.1	0.0	0.0	0.1	0.1	0.1	0.1	0.1	0.1	0.1

Graph 1: Annual growth rates of exports, 1994–2008

(In percentage by year)

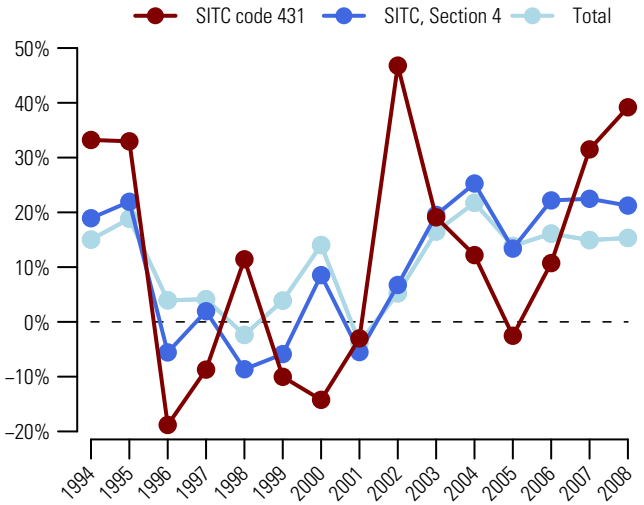

Graph 2: Trade Balance by MDG regions 2008

(Bln US$)

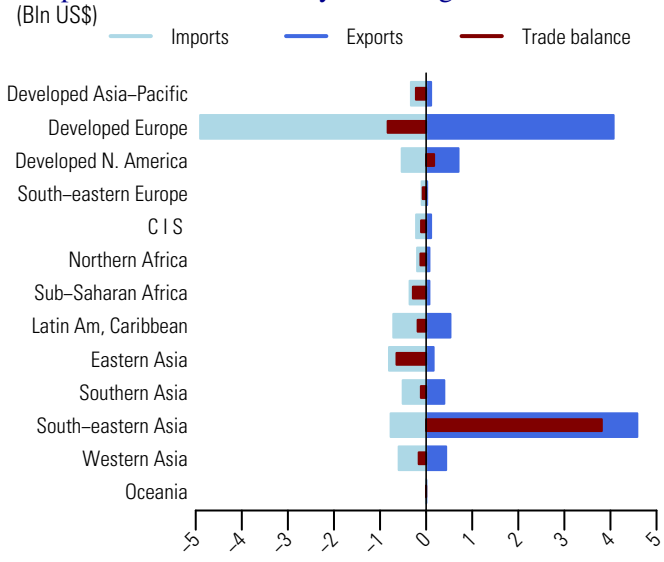

Table 2: Top exporting countries or areas in 2008

Country or area	Value (million US$)	Avg. Growth (%) 04-08	Growth (%) 07-08	World share %	Cum.
World	11258.8	18.6	39.2	100.0	
Malaysia	3102.7	17.5	27.2	27.6	27.6
Netherlands	1280.6	24.1	52.4	11.4	38.9
Indonesia	1020.7	38.9	17.2	9.1	48.0
Germany	864.5	11.2	18.2	7.7	55.7
Belgium	723.7	25.6	174.0	6.4	62.1
USA	614.8	15.0	48.3	5.5	67.6
Singapore	274.6	41.2	92.3	2.4	70.0
Turkey	274.5	73.7	225.5	2.4	72.4
Argentina	245.8	45.0	95.4	2.2	74.6
Italy	174.1	14.8	29.8	1.5	76.2
Pakistan	166.1	31.6	56.2	1.5	77.6
Sweden	163.3	-3.0	27.7	1.5	79.1
Thailand	147.5	17.7	54.4	1.3	80.4
France	145.8	14.6	25.9	1.3	81.7
Brazil	143.9	13.6	10.6	1.3	83.0

Table 3: Top importing countries or areas in 2008

Country or area	Value (million US$)	Avg. Growth (%) 04-08	Growth (%) 07-08	World share %	Cum.
World	10029.9	20.5	40.3	100.0	
Germany	871.8	21.8	63.4	8.7	8.7
United Kingdom	638.6	33.0	57.0	6.4	15.1
Netherlands	587.7	12.5	38.3	5.9	20.9
China	525.0	37.2	15.7	5.2	26.2
Belgium	473.9	23.7	58.0	4.7	30.9
India	374.1	27.3	11.8	3.7	34.6
Spain	365.6	19.3	45.7	3.6	38.3
France	362.6	11.0	23.7	3.6	41.9
USA	318.7	6.9	11.1	3.2	45.0
Italy	305.5	17.7	65.6	3.0	48.1
Japan	241.0	19.1	46.0	2.4	50.5
Poland	223.9	17.6	37.5	2.2	52.7
Sweden	211.7	23.7	39.3	2.1	54.8
Canada	210.8	19.4	67.7	2.1	56.9
Denmark	208.4	25.2	51.1	2.1	59.0

Source: UN Comtrade

Chemicals and related products, n.e.s.

(SITC Section 5)

511 Hydrocarbons, nes, and their derivatives

Since 2004, the value (in current prices) of exports of hydrocarbons, nes, and their derivatives (SITC group 511) increased on average by 13 percent each year to reach US$71.1 bln in 2008 (table 2). Graph 1 shows that in 2008, its exports increased by 4 percent, compared to 14.1 percent for world exports of chemicals and related products, nes (SITC section 5) and 15.3 percent for total world exports. It accounted for 4.3 percent of world exports of chemicals and related products, nes (SITC section 5) and 0.4 percent of total world exports (table 1).

In 2008, Netherlands, USA and Japan were the top exporting countries (table 2). They accounted respectively for 11.8, 11.4 and 10.8 percent of world exports. Major destinations were China, Belgium and USA. Developed Europe accounted for a large share of trade in hydrocarbons, nes and their derivatives (SITC group 511). In 2008, its exports amounted to US$24.4 bln, and its imports reached US$29.6 bln, resulting in a trade deficit of US$5.3 bln. Top trade deficits were also recorded by Eastern Asia (US$-8.8 bln) and Latin America and the Caribbean (US$-3.9 bln). Developed Asia-Pacific and Developed North America recorded trade surpluses amounting respectively to US$6.2 bln and US$3 bln.

Table 1: Imports (Imp.) and exports (Exp.), 1994-2008, in current prices

		1994	1995	1996	1997	1998	1999	2000	2001	2002	2003	2004	2005	2006	2007	2008
Values in Bln US$	Imp.	15.9	22.1	18.7	20.3	16.7	18.3	26.4	21.9	23.4	31.5	46.3	53.4	61.3	72.8	77.5
	Exp.	14.7	21.0	20.2	18.1	14.9	16.6	23.2	19.8	21.9	29.4	43.6	48.3	56.8	68.3	71.1
As a percentage of SITC section (%)	Imp.	3.9	4.4	3.6	3.8	3.1	3.2	4.3	3.5	3.3	3.8	4.6	4.6	4.8	4.8	4.5
	Exp.	3.8	4.4	4.2	3.6	2.9	3.2	4.1	3.4	3.3	3.7	4.5	4.4	4.6	4.7	4.3
As a percentage of world trade (%)	Imp.	0.4	0.4	0.3	0.4	0.3	0.3	0.4	0.3	0.4	0.4	0.5	0.5	0.5	0.5	0.5
	Exp.	0.3	0.4	0.4	0.3	0.3	0.3	0.4	0.3	0.3	0.4	0.5	0.5	0.5	0.5	0.4

Graph 1: Annual growth rates of exports, 1994–2008

(In percentage by year)

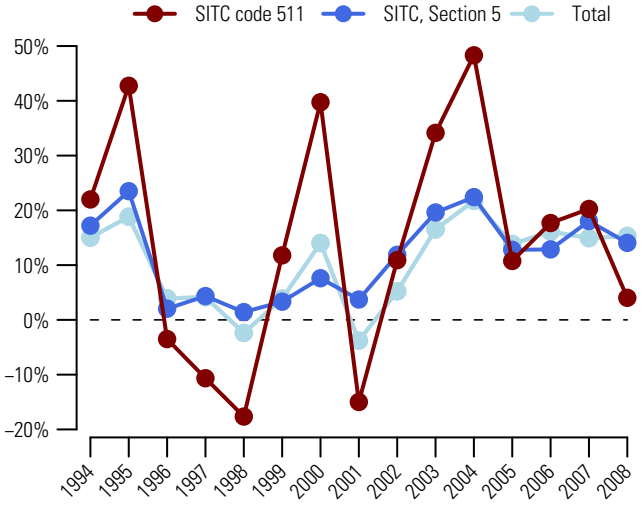

Graph 2: Trade Balance by MDG regions 2008

(Bln US$)

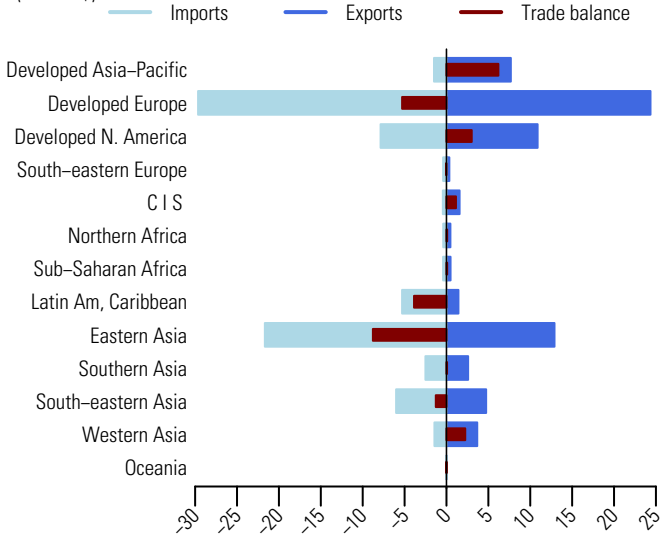

Table 2: Top exporting countries or areas in 2008

Country or area	Value (million US$)	Avg. Growth (%) 04-08	Growth (%) 07-08	World share %	Cum.
World	71096.5	13.0	4.0	100.0	
Netherlands	8395.7	14.4	-1.3	11.8	11.8
USA	8076.1	2.9	-4.6	11.4	23.2
Japan	7673.5	10.7	-3.5	10.8	34.0
Rep. of Korea	7525.5	15.3	-1.9	10.6	44.5
Germany	4296.8	14.5	4.2	6.0	50.6
Belgium	3302.8	14.2	29.8	4.6	55.2
Other Asia, nes	3075.9	54.0	72.8	4.3	59.6
United Kingdom	3050.8	8.5	-0.8	4.3	63.9
Canada	2802.9	13.0	-1.0	3.9	67.8
Saudi Arabia	*2606.5*	18.3	33.4	3.7	71.5
Singapore	2443.7	5.3	-11.2	3.4	74.9
China	2229.4	38.0	44.9	3.1	78.0
India	1995.2	31.0	16.2	2.8	80.8
Russian Federation	1322.3	18.8	18.3	1.9	82.7
France	1272.3	9.9	41.6	1.8	84.5

Table 3: Top importing countries or areas in 2008

Country or area	Value (million US$)	Avg. Growth (%) 04-08	Growth (%) 07-08	World share %	Cum.
World	77543.6	13.8	6.5	100.0	
China	12814.0	19.4	10.6	16.5	16.5
Belgium	8453.5	15.4	-2.2	10.9	27.4
USA	6474.3	19.8	5.1	8.3	35.8
Germany	5475.4	14.0	-1.4	7.1	42.8
Netherlands	4819.4	14.4	23.3	6.2	49.1
Other Asia, nes	4477.9	3.2	-8.7	5.8	54.8
Rep. of Korea	3894.8	13.4	16.4	5.0	59.8
France	2919.4	15.0	5.3	3.8	63.6
Mexico	2755.3	13.5	12.6	3.6	67.2
Indonesia	2431.3	11.0	35.4	3.1	70.3
India	1853.9	13.9	1.8	2.4	72.7
Spain	1553.1	8.2	-17.3	2.0	74.7
Canada	1389.8	15.2	15.3	1.8	76.5
Japan	1363.5	8.8	34.3	1.8	78.2
United Kingdom	1203.1	2.3	10.6	1.6	79.8

Source: UN Comtrade

Since 2004, the value (in current prices) of exports of alcohols, phenols, phenol-alcohols and their derivatives (SITC group 512) increased on average by 15.7 percent each year and amounted to US$44.3 bln in 2008 (table 2). Graph 1 shows that in 2008, its exports increased by 13 percent, compared to 14.1 percent for world exports of chemicals and related products, nes (SITC section 5) and 15.3 percent for total world exports. It accounted for 2.7 percent of world exports of chemicals and related products, nes (SITC section 5) and 0.3 percent of total world exports (table 1).

In 2008, USA, Germany and Netherlands were the top exporting countries (table 2). They accounted respectively for 9.8, 9.3 and 8.2 percent of world exports. Top destinations were China, USA and Germany (table 3). By MDG regions (graph 2), Western Asia and Latin America and the Caribbean recorded trade surpluses amounting respectively to US$2.7 bln and US$2.4 bln. Top trade deficits were recorded by Eastern Asia (US $-8.7 bln), Developed Europe (US$-3.6 bln) and Developed North America (US$-1 bln).

Table 1: Imports (Imp.) and exports (Exp.), 1994-2008, in current prices

		1994	1995	1996	1997	1998	1999	2000	2001	2002	2003	2004	2005	2006	2007	2008
Values in Bln US$	Imp.	12.6	16.7	15.5	16.1	14.1	13.7	16.5	16.9	16.8	22.1	28.5	33.7	38.1	46.1	52.7
	Exp.	10.9	13.8	13.1	14.2	12.3	11.7	13.9	14.3	14.8	18.6	24.7	29.2	32.5	39.2	44.3
As a percentage of SITC section (%)	Imp.	3.1	3.3	3.0	3.0	2.6	2.4	2.7	2.7	2.4	2.6	2.8	2.9	3.0	3.1	3.1
	Exp.	2.9	2.9	2.7	2.8	2.4	2.2	2.5	2.4	2.2	2.4	2.6	2.7	2.7	2.7	2.7
As a percentage of world trade (%)	Imp.	0.3	0.3	0.3	0.3	0.3	0.2	0.3	0.3	0.3	0.3	0.3	0.3	0.3	0.3	0.3
	Exp.	0.3	0.3	0.2	0.3	0.2	0.2	0.2	0.2	0.2	0.2	0.3	0.3	0.3	0.3	0.3

Graph 1: Annual growth rates of exports, 1994–2008

(In percentage by year)

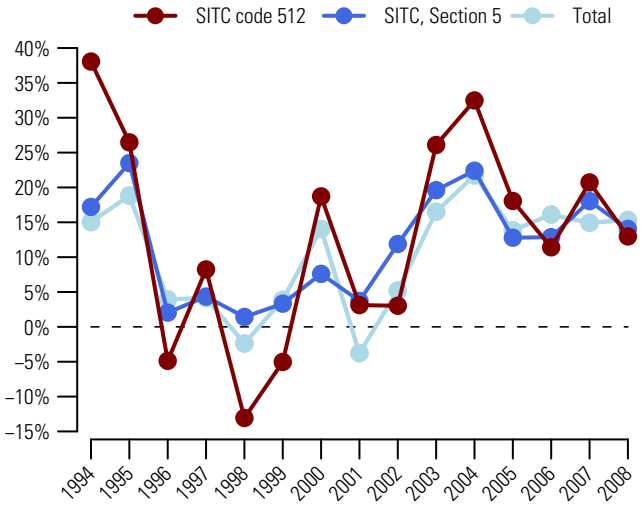

Graph 2: Trade Balance by MDG regions 2008

(Bln US$)

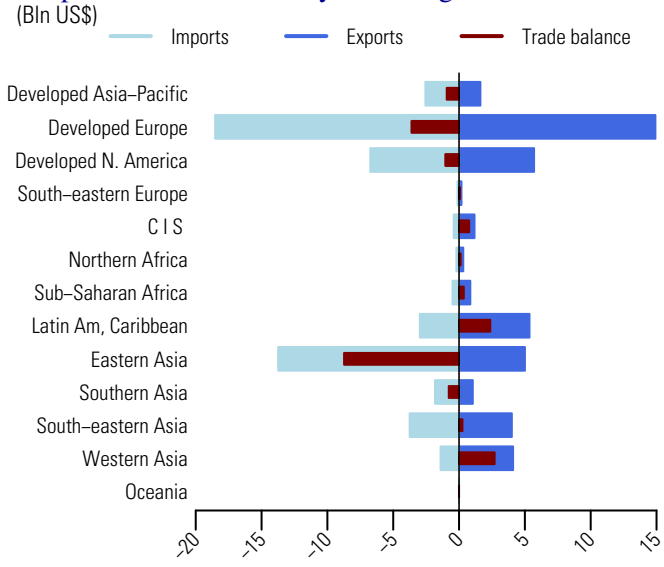

Table 2: Top exporting countries or areas in 2008

Country or area	Value (million US$)	Avg. Growth (%) 04-08	Growth (%) 07-08	World share %	Cum.
World	44293.0	15.7	13.0	100.0	
USA	4343.0	8.7	-1.2	9.8	9.8
Germany	4141.1	11.4	11.1	9.3	19.2
Netherlands	3650.1	26.3	52.9	8.2	27.4
Saudi Arabia	*3474.9*	23.5	33.4	7.8	35.2
Brazil	2580.5	40.6	49.8	5.8	41.1
Other Asia, nes	2452.5	30.3	7.7	5.5	46.6
Belgium	2434.9	15.7	22.4	5.5	52.1
Japan	1601.2	4.8	-12.4	3.6	55.7
Singapore	1541.5	10.5	11.9	3.5	59.2
Canada	1356.1	4.4	-3.4	3.1	62.3
China	1342.4	28.1	10.1	3.0	65.3
Malaysia	1228.9	10.2	1.3	2.8	68.1
Trinidad and Tobago	1172.0	23.6	17.4	2.6	70.7
Rep. of Korea	1095.5	24.3	8.6	2.5	73.2
Russian Federation	1066.3	12.6	0.4	2.4	75.6

Table 3: Top importing countries or areas in 2008

Country or area	Value (million US$)	Avg. Growth (%) 04-08	Growth (%) 07-08	World share %	Cum.
World	52739.1	16.7	14.4	100.0	
China	10051.1	16.0	5.6	19.1	19.1
USA	5567.2	20.5	20.8	10.6	29.6
Germany	3581.1	21.2	23.4	6.8	36.4
Netherlands	3491.2	33.1	40.1	6.6	43.0
Japan	2378.7	14.4	13.7	4.5	47.5
Rep. of Korea	2192.4	6.1	6.5	4.2	51.7
Belgium	2186.9	19.5	26.0	4.1	55.8
Italy	1679.6	11.3	3.3	3.2	59.0
France	1595.5	16.4	19.9	3.0	62.0
Other Asia, nes	1360.0	5.5	-2.7	2.6	64.6
India	1341.6	21.8	12.9	2.5	67.2
Thailand	1258.0	6.4	5.5	2.4	69.6
Canada	1172.7	20.3	9.5	2.2	71.8
United Kingdom	1139.2	11.7	2.3	2.2	73.9
Spain	1063.7	13.9	16.8	2.0	76.0

Source: UN Comtrade

513 Carboxylic acids, and their derivatives

Since 2004, the value (in current prices) of exports of carboxylic acids and their derivatives (SITC group 513) increased on average by 10 percent each year and amounted to US$41.4 bln in 2008 (table 2). Graph 1 shows that in 2008, its exports increased by 2.8 percent, compared to 14.1 percent for world exports of chemicals and related products, nes (SITC section 5) and 15.3 percent for total world exports. It accounted for 2.5 percent of world exports of chemicals and related products, nes (SITC section 5) and 0.3 percent of total world exports (table 1).

In 2008, USA, Rep. of Korea and Germany were the top exporting countries (table 2). They accounted respectively for 11.8, 10.6 and 9.6 percent of world exports. China accounted for 17.4 percent of world imports and was the top destination. Other major destinations were Germany and USA (table 3). By MDG regions (graph 2), top deficits were recorded by Developed Europe (US$-3.2 bln), Latin America and the Caribbean (US$-2 bln) and Western Asia (US$-1.5 bln). Developed North America recorded a trade surplus amounting to US$1.7 bln.

Table 1: Imports (Imp.) and exports (Exp.), 1994-2008, in current prices

		1994	1995	1996	1997	1998	1999	2000	2001	2002	2003	2004	2005	2006	2007	2008
Values in Bln US$	Imp.	14.7	21.1	19.1	18.8	17.6	17.6	20.0	20.5	22.0	25.7	32.3	36.7	40.2	43.7	45.6
	Exp.	12.9	16.9	15.3	15.9	14.8	14.6	16.6	16.4	17.9	22.2	28.3	32.8	37.2	40.3	41.4
As a percentage of SITC section (%)	Imp.	3.6	4.2	3.7	3.5	3.3	3.1	3.3	3.2	3.1	3.1	3.2	3.2	3.1	2.9	2.6
	Exp.	3.4	3.6	3.2	3.2	2.9	2.8	2.9	2.8	2.7	2.8	2.9	3.0	3.0	2.8	2.5
As a percentage of world trade (%)	Imp.	0.3	0.4	0.4	0.3	0.3	0.3	0.3	0.3	0.3	0.3	0.3	0.3	0.3	0.3	0.3
	Exp.	0.3	0.3	0.3	0.3	0.3	0.3	0.3	0.3	0.3	0.3	0.3	0.3	0.3	0.3	0.3

Graph 1: Annual growth rates of exports, 1994–2008

(In percentage by year)

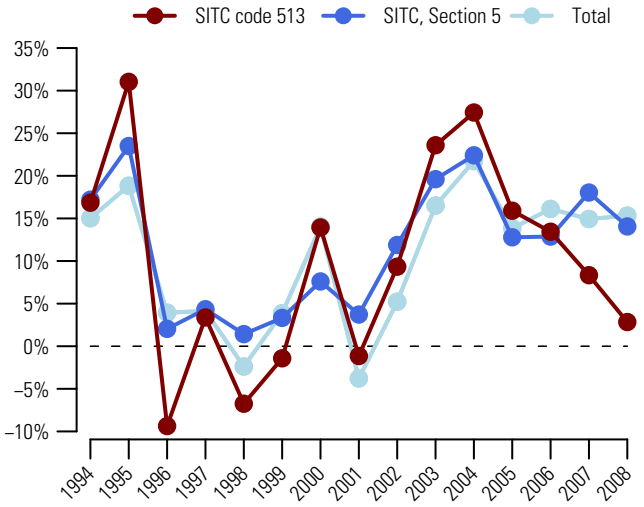

Graph 2: Trade Balance by MDG regions 2008

(Bln US$)

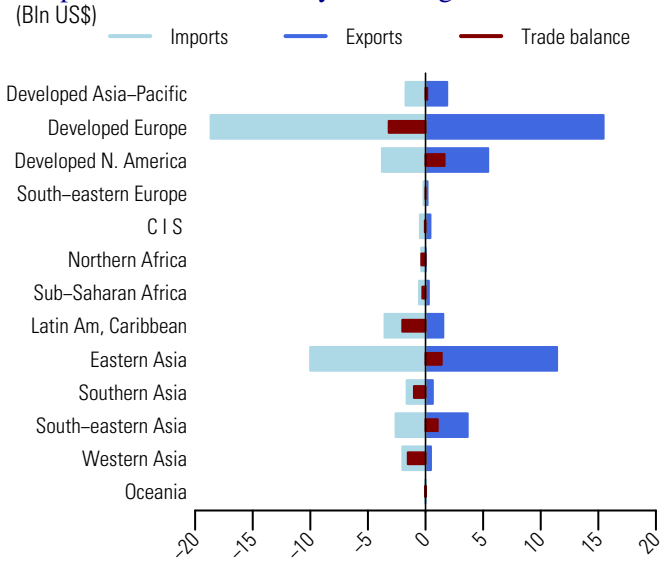

Table 2: Top exporting countries or areas in 2008

Country or area	Value (million US$)	Avg. Growth (%) 04-08	Growth (%) 07-08	World share %	Cum.
World	41397.1	10.0	2.8	100.0	
USA	4892.1	7.8	12.9	11.8	11.8
Rep. of Korea	4400.7	15.8	13.1	10.6	22.4
Germany	3965.1	12.2	2.8	9.6	32.0
China	3714.8	28.0	24.1	9.0	41.0
Other Asia, nes	3161.1	13.4	-1.6	7.6	48.6
Belgium	2897.8	5.1	-24.7	7.0	55.6
Netherlands	2348.4	12.8	5.5	5.7	61.3
Japan	1824.7	-7.6	-7.6	4.4	65.7
United Kingdom	1382.5	4.6	0.3	3.3	69.1
Thailand	1246.7	41.4	-12.8	3.0	72.1
Malaysia	1122.9	5.8	4.5	2.7	74.8
Ireland	1072.4	5.4	66.4	2.6	77.4
Singapore	1056.5	6.4	-12.8	2.6	79.9
Mexico	967.6	10.6	9.3	2.3	82.3
France	912.4	8.3	9.2	2.2	84.5

Table 3: Top importing countries or areas in 2008

Country or area	Value (million US$)	Avg. Growth (%) 04-08	Growth (%) 07-08	World share %	Cum.
World	45594.9	9.0	4.3	100.0	
China	7940.4	5.0	-13.6	17.4	17.4
Germany	3736.1	14.5	11.6	8.2	25.6
USA	2949.4	-2.8	8.7	6.5	32.1
Belgium	2933.8	2.9	7.5	6.4	38.5
Italy	2181.5	8.4	-0.5	4.8	43.3
France	1713.4	3.9	2.2	3.8	47.1
Netherlands	1679.8	17.6	5.4	3.7	50.7
Japan	1387.8	13.7	27.3	3.0	53.8
United Kingdom	1336.1	6.1	-4.0	2.9	56.7
India	1300.7	31.9	33.8	2.9	59.6
Brazil	1292.6	31.9	28.1	2.8	62.4
Spain	1159.3	9.0	-1.5	2.5	64.9
Mexico	1040.8	8.4	15.8	2.3	67.2
Rep. of Korea	989.5	15.4	-3.7	2.2	69.4
Turkey	960.7	11.4	1.5	2.1	71.5

Source: UN Comtrade

Since 2004, the value (in current prices) of exports of nitrogen-function compounds (SITC group 514) increased on average by 9.6 percent each year and amounted to US$44.7 bln in 2008 (table 2). Graph 1 shows that in 2008, its exports increased by 6.7 percent, compared to 14.1 percent for world exports of chemicals and related products, nes (SITC section 5) and 15.3 percent for total world exports. It accounted for 2.7 percent of world exports of chemicals and related products, nes (SITC section 5) and 0.3 percent of total world exports (table 1).

In 2008, USA, China and Germany were the top exporting countries (table 2). They accounted respectively for 11.5, 10.5 and 10.1 percent of world exports. Germany and USA were also major destinations, together with Belgium (table 3). By MDG regions (graph 2), Developed Europe accounted for a large share of trade in nitrogen-function compounds (SITC group 514). In 2008, its exports were valued at US$23 bln and imports, at US$24.3 bln, resulting in a trade deficit of US$1.3 bln. Trade deficits were also recorded by Latin America and the Caribbean (US$-2.2 bln) and Western Asia (US$-1.1 bln) among others. Trade surpluses exceeding US$1 bln were recorded by Eastern Asia and South-Eastern Asia.

Table 1: Imports (Imp.) and exports (Exp.), 1994-2008, in current prices

		1994	1995	1996	1997	1998	1999	2000	2001	2002	2003	2004	2005	2006	2007	2008
Values in Bln US$	Imp.	17.6	21.3	22.2	22.3	21.4	21.9	21.5	21.5	22.4	26.7	31.5	35.0	37.1	45.4	48.9
	Exp.	16.3	18.9	19.4	19.9	19.3	19.8	19.7	20.1	21.0	26.1	31.0	33.7	34.7	41.9	44.7
As a percentage of SITC section (%)	Imp.	4.4	4.2	4.3	4.2	4.0	3.9	3.5	3.4	3.2	3.2	3.1	3.1	2.9	3.0	2.8
	Exp.	4.3	4.0	4.0	4.0	3.8	3.8	3.5	3.4	3.2	3.3	3.2	3.1	2.8	2.9	2.7
As a percentage of world trade (%)	Imp.	0.4	0.4	0.4	0.4	0.4	0.4	0.3	0.3	0.3	0.4	0.3	0.3	0.3	0.3	0.3
	Exp.	0.4	0.4	0.4	0.4	0.4	0.4	0.3	0.3	0.3	0.3	0.3	0.3	0.3	0.3	0.3

Graph 1: Annual growth rates of exports, 1994–2008

(In percentage by year)

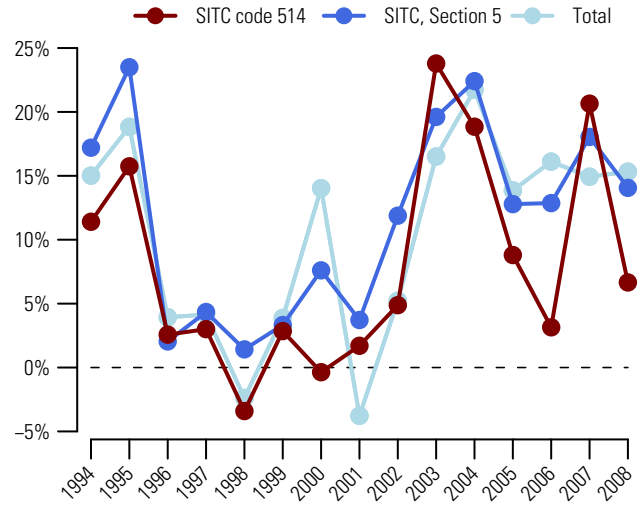

Graph 2: Trade Balance by MDG regions 2008

(Bln US$)

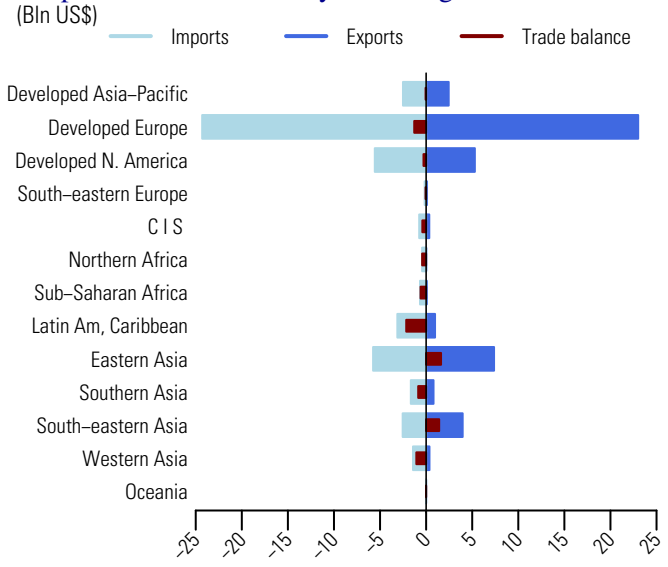

Table 2: Top exporting countries or areas in 2008

Country or area	Value (million US$)	Avg. Growth (%) 04-08	Growth (%) 07-08	World share %	Cum.
World	44713.4	9.6	6.7	100.0	
USA	5159.9	4.5	2.0	11.5	11.5
China	4674.4	31.4	32.4	10.5	22.0
Germany	4507.9	11.0	10.3	10.1	32.1
Belgium	3915.3	10.4	11.5	8.8	40.8
Switzerland	3468.6	7.4	13.3	7.8	48.6
Singapore	3109.1	18.4	-33.3	7.0	55.5
Japan	2431.4	4.9	1.5	5.4	61.0
United Kingdom	2140.1	12.2	14.1	4.8	65.8
Netherlands	1800.8	9.5	12.2	4.0	69.8
Rep. of Korea	1752.6	15.4	11.2	3.9	73.7
Ireland	1540.2	-9.9	-1.9	3.4	77.2
France	1220.7	1.2	9.6	2.7	79.9
Italy	1115.9	1.8	2.2	2.5	82.4
India	759.6	27.1	41.6	1.7	84.1
Brazil	659.8	20.4	22.4	1.5	85.6

Table 3: Top importing countries or areas in 2008

Country or area	Value (million US$)	Avg. Growth (%) 04-08	Growth (%) 07-08	World share %	Cum.
World	48910.8	11.6	7.6	100.0	
Germany	5866.4	18.6	8.7	12.0	12.0
USA	4662.1	7.8	18.7	9.5	21.5
Belgium	3337.8	14.3	5.4	6.8	28.4
China	2872.1	9.8	0.3	5.9	34.2
France	2833.3	10.7	-10.7	5.8	40.0
United Kingdom	2500.0	8.0	-30.2	5.1	45.1
Japan	2115.7	7.3	15.3	4.3	49.5
Italy	1844.9	10.6	7.3	3.8	53.2
Netherlands	1714.3	15.2	19.6	3.5	56.7
Spain	1611.7	2.2	21.2	3.3	60.0
Switzerland	1534.5	8.2	7.3	3.1	63.2
India	1303.2	29.9	32.6	2.7	65.8
Rep. of Korea	1237.3	15.4	15.8	2.5	68.4
Brazil	1204.6	19.8	21.8	2.5	70.8
Canada	909.1	4.3	13.4	1.9	72.7

Source: UN Comtrade

515 Organo-inorganic and heterocyclic compounds, nucleic acids; salts

Since 2004, the value (in current prices) of exports of organo-inorganic compounds, heterocyclic compounds, nucleic acids and their salts (SITC group 515) increased on average by 8.8 percent each year and amounted to US$100.1 bln in 2008 (table 2). Graph 1 shows that in 2008, its exports increased by 4 percent, compared to 14.1 percent for world exports of chemicals and related products, nes (SITC section 5) and 15.3 percent for total world exports. It accounted for 6.1 percent of world exports of chemicals and related products, nes (SITC section 5) and 0.6 percent of total world exports (table 1).

In 2008, Ireland, Belgium and Germany were the top exporting countries (table 2). They accounted respectively for 23.4, 12.4 and 10.6 percent of world exports. USA accounted for 23.5 percent of world imports and was the top destination. Other major destinations were Belgium and Germany (table 3). By MDG regions (graph 2), Developed Europe was the origin and destination of a majority of trade in organo-inorganic compounds, heterocyclic compounds, nucleic acids and their salts (SITC group 515). In 2008, its exports were valued at US$71.3 bln and imports, neared 55.4 bln resulting in a trade surplus of US$15.9 bln. Top trade deficits were recorded by Developed North America (US$-21.3 bln), Latin America and the Caribbean (US$-6.2 bln) and Developed Asia-Pacific (US$-3.7 bln).

Table 1: Imports (Imp.) and exports (Exp.), 1994-2008, in current prices

		1994	1995	1996	1997	1998	1999	2000	2001	2002	2003	2004	2005	2006	2007	2008
Values in Bln US$	Imp.	25.1	31.6	34.6	37.5	44.8	51.5	54.2	61.2	61.3	68.3	77.6	86.0	95.1	108.5	113.5
	Exp.	23.7	26.9	29.7	32.8	39.3	41.4	46.4	47.0	55.0	62.9	71.5	79.3	86.2	96.3	100.1
As a percentage of SITC section (%)	Imp.	6.2	6.2	6.7	7.0	8.3	9.1	8.9	9.7	8.7	8.2	7.7	7.5	7.4	7.2	6.6
	Exp.	6.2	5.7	6.2	6.5	7.7	7.9	8.2	8.0	8.4	8.0	7.4	7.3	7.0	6.7	6.1
As a percentage of world trade (%)	Imp.	0.6	0.6	0.6	0.7	0.8	0.9	0.8	1.0	0.9	0.9	0.8	0.8	0.8	0.8	0.7
	Exp.	0.6	0.5	0.6	0.6	0.7	0.7	0.7	0.8	0.9	0.8	0.8	0.8	0.7	0.7	0.6

Graph 1: Annual growth rates of exports, 1994–2008

(In percentage by year)

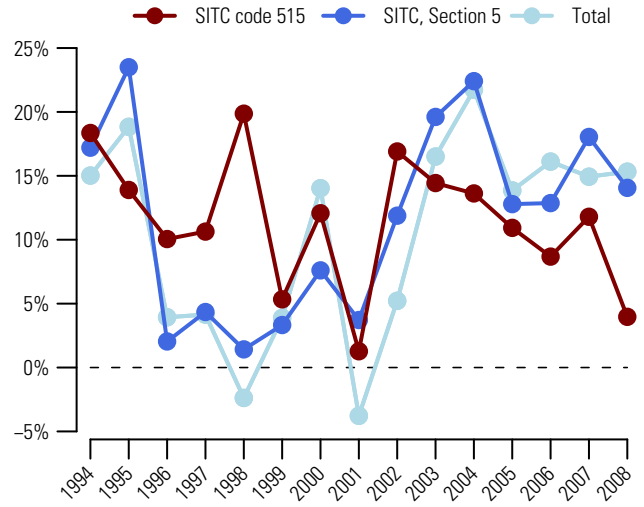

Graph 2: Trade Balance by MDG regions 2008

(Bln US$)

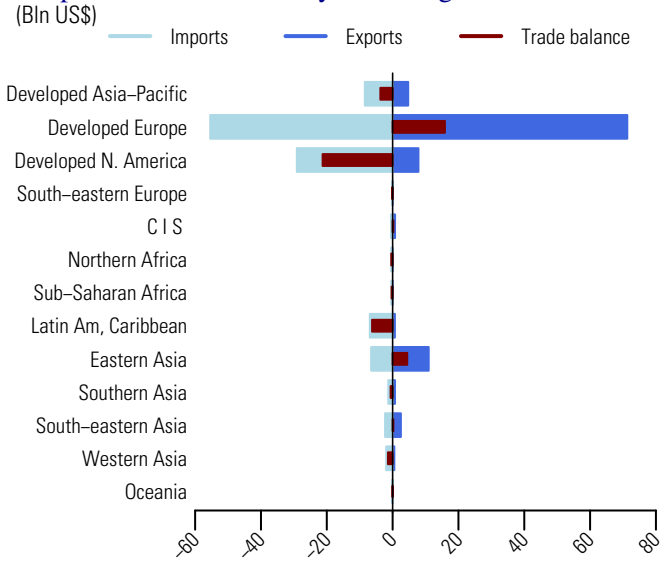

Table 2: Top exporting countries or areas in 2008

Country or area	Value (million US$)	Avg. Growth (%) 04-08	Growth (%) 07-08	World share %	Cum.
World	100141.6	8.8	4.0	100.0	
Ireland	23412.4	12.0	-4.7	23.4	23.4
Belgium	12460.3	2.0	-12.5	12.4	35.8
Germany	10610.2	11.3	25.3	10.6	46.4
China	10068.1	51.2	74.3	10.1	56.5
USA	7637.8	9.0	0.0	7.6	64.1
Switzerland	7017.0	7.8	4.9	7.0	71.1
United Kingdom	6600.3	12.1	-1.1	6.6	77.7
Japan	4717.2	6.2	1.7	4.7	82.4
France	4419.6	3.1	13.6	4.4	86.8
Singapore	2098.4	-23.4	-19.7	2.1	88.9
Italy	2031.9	10.6	10.6	2.0	90.9
Netherlands	1980.3	10.8	-15.0	2.0	92.9
Spain	915.9	2.4	-7.0	0.9	93.8
India	590.4	24.2	14.0	0.6	94.4
Russian Federation	508.6	9.9	-3.4	0.5	94.9

Table 3: Top importing countries or areas in 2008

Country or area	Value (million US$)	Avg. Growth (%) 04-08	Growth (%) 07-08	World share %	Cum.
World	113471.3	10.0	4.6	100.0	
USA	26646.9	6.1	12.8	23.5	23.5
Belgium	9240.7	20.4	-24.4	8.1	31.6
Germany	8860.1	10.9	0.4	7.8	39.4
United Kingdom	7965.4	5.5	-6.9	7.0	46.5
Japan	6690.3	9.1	17.0	5.9	52.4
Italy	5916.4	6.4	-4.9	5.2	57.6
France	5749.6	1.7	5.3	5.1	62.6
Switzerland	5062.8	9.5	-13.8	4.5	67.1
Spain	3761.9	12.9	13.1	3.3	70.4
Brazil	3280.6	17.2	35.1	2.9	73.3
China	3236.8	16.6	9.5	2.9	76.2
Netherlands	2477.0	17.6	17.7	2.2	78.3
Canada	2456.6	12.5	-21.4	2.2	80.5
Sweden	1834.9	17.9	43.4	1.6	82.1
Australia	1712.5	19.7	8.0	1.5	83.6

Source: UN Comtrade

Since 2004, the value (in current prices) of exports of other organic chemicals (SITC group 516) increased on average by 13.4 percent each year to reach US$32.3 bln in 2008 (table 2). Graph 1 shows that in 2008, its exports increased by 10 percent, compared to 14.1 percent for world exports of chemicals and related products, nes (SITC section 5) and 15.3 percent for total world exports. It accounted for 2 percent of world exports of chemicals and related products, nes (SITC section 5) and 0.2 percent of total world exports (table 1).

In 2008, USA, Germany and Netherlands were the top exporting countries (table 2). They accounted respectively for 14.2, 13.2 and 11.7 percent of world exports. Germany, USA and Netherlands were also top destinations (table 3). Developed Europe was the origin and the destination of a large share of trade in other organic chemicals (SITC group 516). In 2008, its exports amounted to US$16 bln while imports were valued at US$16.5 bln, resulting in a trade deficit of US$0.5 bln. Top trade deficits were also recorded by Latin America and the Caribbean (US$-1.8 bln) and South-Eastern Asia (US$-1.3 bln). Top trade surpluses were recorded by Developed North America (US$+1.9 bln) and Southern Asia (US$+1.3 bln).

Table 1: Imports (Imp.) and exports (Exp.), 1994-2008, in current prices

		1994	1995	1996	1997	1998	1999	2000	2001	2002	2003	2004	2005	2006	2007	2008
Values in Bln US$	Imp.	10.1	12.5	12.5	13.0	12.4	12.8	14.4	14.0	14.3	16.5	20.1	24.7	26.6	29.8	32.9
	Exp.	8.6	11.1	11.3	12.4	12.2	12.2	13.7	13.5	14.3	16.7	19.5	23.6	26.1	29.3	32.3
As a percentage of SITC section (%)	Imp.	2.5	2.5	2.4	2.4	2.3	2.3	2.4	2.2	2.0	2.0	2.0	2.2	2.1	2.0	1.9
	Exp.	2.2	2.4	2.3	2.5	2.4	2.3	2.4	2.3	2.2	2.1	2.0	2.2	2.1	2.0	2.0
As a percentage of world trade (%)	Imp.	0.2	0.2	0.2	0.2	0.2	0.2	0.2	0.2	0.2	0.2	0.2	0.2	0.2	0.2	0.2
	Exp.	0.2	0.2	0.2	0.2	0.2	0.2	0.2	0.2	0.2	0.2	0.2	0.2	0.2	0.2	0.2

Graph 1: Annual growth rates of exports, 1994–2008

(In percentage by year)

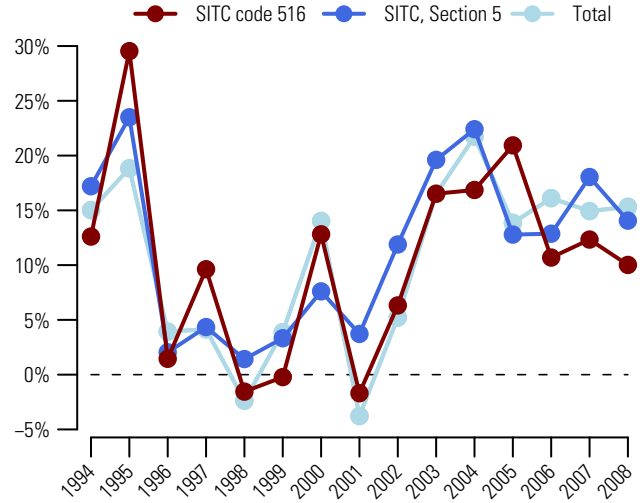

Graph 2: Trade Balance by MDG regions 2008

(Bln US$)

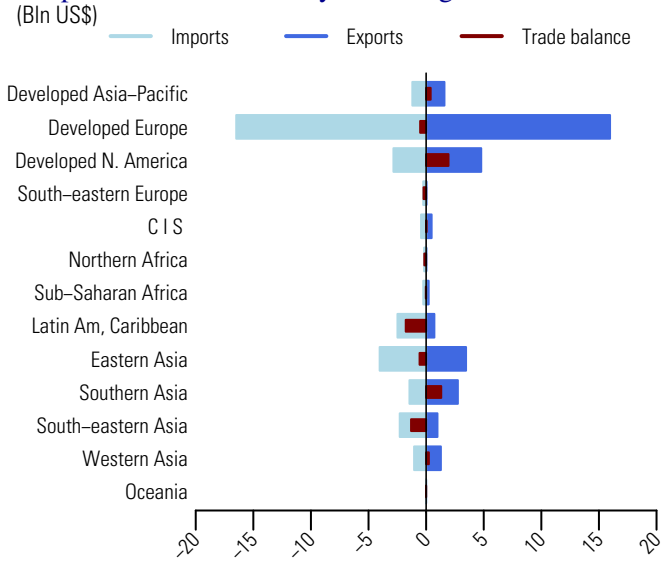

Table 2: Top exporting countries or areas in 2008

Country or area	Value (million US$)	Avg. Growth (%) 04-08	Growth (%) 07-08	World share %	Cum.
World	32279.4	13.4	10.0	100.0	
USA	4578.6	14.2	3.9	14.2	14.2
Germany	4265.2	13.1	9.1	13.2	27.4
Netherlands	3762.6	21.0	9.5	11.7	39.1
India	2734.0	21.6	22.8	8.5	47.5
China	2115.0	18.4	18.7	6.6	54.1
Belgium	2058.5	14.7	12.0	6.4	60.5
France	1629.0	10.3	-0.2	5.0	65.5
Japan	1572.3	7.0	7.2	4.9	70.4
Saudi Arabia	*1137.5*	13.3	33.4	3.5	73.9
Denmark	1080.6	12.4	10.6	3.3	77.2
Other Asia, nes	968.0	24.8	18.9	3.0	80.2
Singapore	680.0	2.7	24.0	2.1	82.3
United Kingdom	530.8	-1.9	0.4	1.6	84.0
Finland	513.3	17.2	39.2	1.6	85.6
Spain	512.7	9.1	1.4	1.6	87.2

Table 3: Top importing countries or areas in 2008

Country or area	Value (million US$)	Avg. Growth (%) 04-08	Growth (%) 07-08	World share %	Cum.
World	32943.7	13.1	10.6	100.0	
Germany	3251.3	24.0	12.5	9.9	9.9
USA	2399.0	-0.8	16.8	7.3	17.2
Netherlands	2390.5	18.6	7.8	7.3	24.4
Belgium	2171.5	18.4	17.0	6.6	31.0
China	2121.0	7.4	-2.4	6.4	37.4
France	1669.0	15.0	3.5	5.1	42.5
Italy	1609.3	12.8	4.3	4.9	47.4
India	1307.4	19.1	29.9	4.0	51.4
Singapore	1075.4	23.9	30.9	3.3	54.6
Japan	1033.2	12.3	14.7	3.1	57.8
Mexico	1021.3	22.2	16.9	3.1	60.9
Switzerland	1020.3	12.5	14.0	3.1	64.0
Rep. of Korea	1016.9	16.0	26.4	3.1	67.0
Spain	1000.5	11.2	10.1	3.0	70.1
United Kingdom	986.6	-3.2	-36.4	3.0	73.1

Source: UN Comtrade

522 Inorganic chemical elements, oxides and halogen salts

Since 2004, the value (in current prices) of exports of inorganic chemical elements, oxides and halogen salts (SITC group 522) increased more than twofold (on average by 25 percent each year) to 58.4 bln in 2008 (table 2). Graph 1 shows that in 2008, its exports increased by 49.3 percent, compared to 14.1 percent for world exports of chemicals and related products, nes (SITC section 5) and 15.3 percent for total world exports. It accounted for 3.5 percent of world exports of chemicals and related products, nes (SITC section 5) and 0.4 percent of total world exports (table 1).

In 2008, exports of China, the top exporting country, increased by 41.8 percent and represented 11.9 percent of world exports (table 2). Other major exporting countries were USA and Germany, respectively with 11.7 and 9.3 percent of world exports. USA and China were the top destinations, together with Japan (table 3). By MDG regions (graph 2), Northern Africa and Commonwealth of Independent States recorded trade surpluses amounting respectively to US$3.7 bln and US$3 bln. Top trade deficits were recorded by Developed Europe (US$-4.5 bln), Southern Asia (US$-3.9 bln) and Developed Asia-Pacific (US$-2.3 bln).

Table 1: Imports (Imp.) and exports (Exp.), 1994-2008, in current prices

		1994	1995	1996	1997	1998	1999	2000	2001	2002	2003	2004	2005	2006	2007	2008
Values in Bln US$	Imp.	14.2	18.2	18.3	18.6	18.3	17.5	18.8	19.2	18.6	21.9	27.0	32.6	37.2	44.3	66.3
	Exp.	12.9	16.3	16.2	16.7	15.9	15.2	16.4	16.7	16.2	18.8	23.9	28.6	32.4	39.1	58.4
As a percentage of SITC section (%)	Imp.	3.5	3.6	3.6	3.5	3.4	3.1	3.1	3.0	2.6	2.6	2.7	2.8	2.9	2.9	3.8
	Exp.	3.4	3.5	3.4	3.3	3.1	2.9	2.9	2.8	2.5	2.4	2.5	2.6	2.6	2.7	3.5
As a percentage of world trade (%)	Imp.	0.3	0.4	0.3	0.3	0.3	0.3	0.3	0.3	0.3	0.3	0.3	0.3	0.3	0.3	0.4
	Exp.	0.3	0.3	0.3	0.3	0.3	0.3	0.3	0.3	0.3	0.3	0.3	0.3	0.3	0.3	0.4

Graph 1: Annual growth rates of exports, 1994–2008

(In percentage by year)

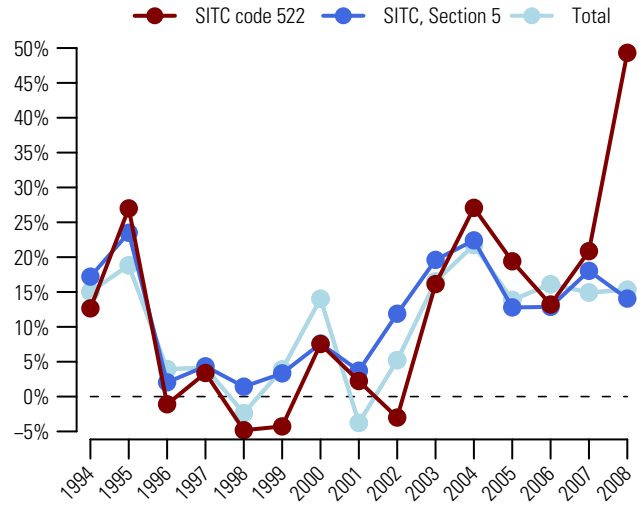

Graph 2: Trade Balance by MDG regions 2008

(Bln US$)

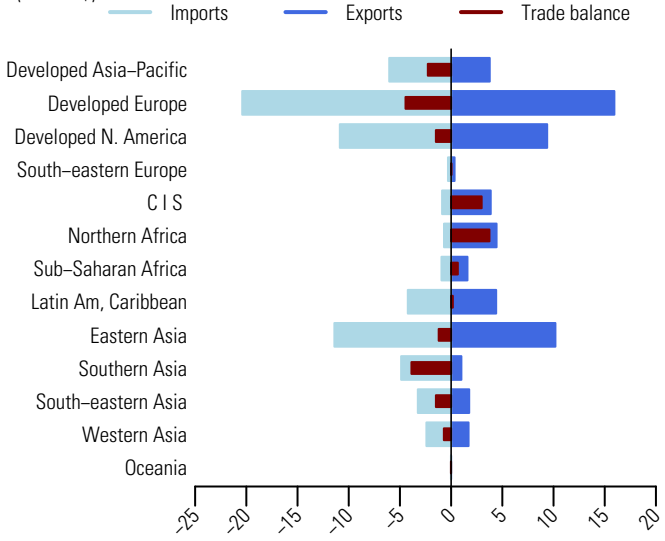

Table 2: Top exporting countries or areas in 2008

Country or area	Value (million US$)	Avg. Growth (%) 04-08	Growth (%) 07-08	World share %	Cum.
World	58385.1	25.0	49.3	100.0	
China	6923.9	30.9	41.8	11.9	11.9
USA	6815.4	27.4	31.1	11.7	23.5
Germany	5420.8	21.0	41.5	9.3	32.8
Japan	3353.1	18.0	41.9	5.7	38.6
Morocco	2998.2	42.3	172.2	5.1	43.7
Russian Federation	2621.8	30.4	84.2	4.5	48.2
Canada	2564.4	25.3	73.2	4.4	52.6
Netherlands	2022.9	25.3	29.9	3.5	56.0
Belgium	1953.6	25.4	22.9	3.3	59.4
Trinidad and Tobago	1779.6	18.0	49.2	3.0	62.4
Rep. of Korea	1778.6	44.9	120.0	3.0	65.5
South Africa	1314.2	19.2	108.4	2.3	67.7
Other Asia, nes	1058.4	43.8	55.9	1.8	69.5
France	962.8	14.0	23.1	1.6	71.2
Ukraine	899.5	16.0	68.4	1.5	72.7

Table 3: Top importing countries or areas in 2008

Country or area	Value (million US$)	Avg. Growth (%) 04-08	Growth (%) 07-08	World share %	Cum.
World	66347.0	25.2	49.8	100.0	
USA	9205.7	21.0	46.2	13.9	13.9
China	5820.1	50.8	94.0	8.8	22.6
Japan	4822.6	24.8	29.7	7.3	29.9
India	4075.0	32.0	90.1	6.1	36.1
Germany	3882.8	25.8	37.6	5.9	41.9
Rep. of Korea	3051.3	28.2	41.7	4.6	46.5
France	2529.4	18.3	30.5	3.8	50.3
Belgium	2384.9	20.4	33.1	3.6	53.9
Other Asia, nes	2025.1	24.7	48.8	3.1	57.0
Canada	1662.6	28.4	86.6	2.5	59.5
Netherlands	1579.3	19.7	35.6	2.4	61.9
Brazil	1514.0	34.9	88.0	2.3	64.1
United Kingdom	1432.2	15.1	45.3	2.2	66.3
Italy	1359.5	13.3	26.1	2.0	68.3
Spain	1271.4	15.7	18.5	1.9	70.3

Source: UN Comtrade

Since 2004, the value (in current prices) of exports of metal salts and peroxysalts, of inorganic acids (SITC group 523) increased twofold (on average by 19.2 percent each year) and amounted to US$21.3 bln in 2008 (table 2). Graph 1 shows that in 2008, its exports increased by 29.8 percent, compared to 14.1 percent for world exports of chemicals and related products, nes (SITC section 5) and 15.3 percent for total world exports. It accounted for 1.3 percent of world exports of chemicals and related products, nes (SITC section 5) and 0.1 percent of total world exports (table 1).

In 2008, top exporting countries were China, USA and Germany (table 2). They accounted respectively for 20.6, 12.7 and 9.8 percent of world exports. USA and Germany were also among major destinations, together with Japan (table 3). By MDG regions (graph 2), Eastern Asia recorded a trade surplus of US$3 bln. Top trade deficits were recorded by South-Eastern Asia (US$-1.7 bln), Developed Europe (US$-1.3 bln) and Latin America and the Caribbean (US$-1.2 bln).

Table 1: Imports (Imp.) and exports (Exp.), 1994-2008, in current prices

		1994	1995	1996	1997	1998	1999	2000	2001	2002	2003	2004	2005	2006	2007	2008
Values in Bln US$	Imp.	8.0	9.3	9.9	10.1	9.6	9.4	9.6	9.6	10.5	10.7	12.4	14.1	15.7	18.5	24.2
	Exp.	6.8	7.6	7.7	8.1	7.7	7.5	7.6	8.1	8.2	9.0	10.5	12.1	13.9	16.4	21.3
As a percentage of SITC section (%)	Imp.	2.0	1.8	1.9	1.9	1.8	1.7	1.6	1.5	1.5	1.3	1.2	1.2	1.2	1.2	1.4
	Exp.	1.8	1.6	1.6	1.6	1.5	1.4	1.3	1.4	1.2	1.1	1.1	1.1	1.1	1.1	1.3
As a percentage of world trade (%)	Imp.	0.2	0.2	0.2	0.2	0.2	0.2	0.1	0.2	0.2	0.1	0.1	0.1	0.1	0.1	0.1
	Exp.	0.2	0.1	0.1	0.1	0.1	0.1	0.1	0.1	0.1	0.1	0.1	0.1	0.1	0.1	0.1

Graph 1: Annual growth rates of exports, 1994–2008

(In percentage by year)

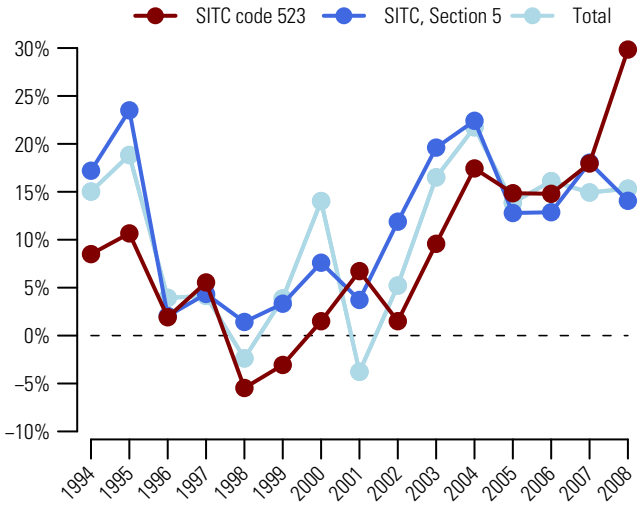

Graph 2: Trade Balance by MDG regions 2008

(Bln US$)

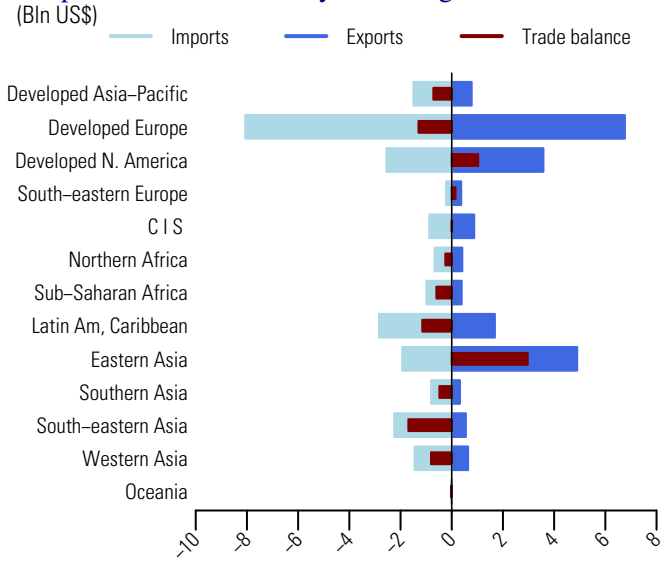

Table 2: Top exporting countries or areas in 2008

Country or area	Value (million US$)	Avg. Growth (%) 04-08	Growth (%) 07-08	World share %	Cum.
World	21288.0	19.2	29.8	100.0	
China	4380.0	29.1	45.2	20.6	20.6
USA	2698.0	13.4	30.5	12.7	33.2
Germany	2080.0	14.8	21.9	9.8	43.0
Belgium	903.3	22.0	-1.0	4.2	47.3
Canada	885.7	21.9	93.2	4.2	51.4
Chile	759.0	33.9	77.2	3.6	55.0
Japan	553.8	11.9	13.8	2.6	57.6
Finland	553.2	20.5	24.9	2.6	60.2
Russian Federation	534.2	33.4	63.5	2.5	62.7
Spain	515.6	23.5	33.6	2.4	65.1
Netherlands	504.7	4.9	18.2	2.4	67.5
France	453.8	18.2	-3.9	2.1	69.6
Mexico	411.1	22.5	34.6	1.9	71.6
Tunisia	371.2	34.5	85.3	1.7	73.3
Italy	346.8	17.1	15.6	1.6	74.9

Table 3: Top importing countries or areas in 2008

Country or area	Value (million US$)	Avg. Growth (%) 04-08	Growth (%) 07-08	World share %	Cum.
World	24172.6	18.1	30.6	100.0	
USA	1963.7	13.1	25.7	8.1	8.1
Germany	1121.8	19.8	24.4	4.6	12.8
Japan	1083.1	16.2	21.6	4.5	17.2
France	965.5	16.9	16.9	4.0	21.2
Rep. of Korea	768.3	18.1	34.0	3.2	24.4
Belgium	767.9	9.3	9.8	3.2	27.6
Brazil	747.6	31.1	51.3	3.1	30.7
Netherlands	730.8	23.7	25.4	3.0	33.7
Italy	721.4	13.6	16.7	3.0	36.7
China	695.0	19.7	15.8	2.9	39.6
United Kingdom	621.6	12.1	30.6	2.6	42.1
Indonesia	621.1	23.1	57.0	2.6	44.7
Canada	584.3	10.7	6.3	2.4	47.1
Spain	575.5	16.7	49.0	2.4	49.5
Malaysia	501.9	13.8	19.5	2.1	51.6

Source: UN Comtrade

524 Other inorganic chemicals; organic, inorganic compounds precious metals

Since 2004, the value (in current prices) of exports of other inorganic chemicals; organic, inorganic compounds of precious metals (SITC group 524) increased more than twofold (on average by 22.9 percent each year) and amounted to US$12.1 bln in 2008 (table 2). Graph 1 shows that in 2008, its exports increased by 17.5 percent, compared to 14.1 percent for world exports of chemicals and related products, nes (SITC section 5) and 15.3 percent for total world exports. It accounted for 0.7 percent of world exports of chemicals and related products, nes (SITC section 5) and 0.1 percent of total world exports (table 1).

In 2008, top exporting countries were Germany, China and USA (table 2). They accounted respectively for 16.8, 12.2 and 11.5 percent of world exports. Germany was also the top destination. Its imports increased by 86 percent in 2008 and accounted for 12.9 percent of world imports. Other major destinations were Japan and France (table 3). By MDG regions (graph 2), Developed Europe recorded a trade surplus amounting to US$1 bln. Top trade deficits were recorded by South-Eastern Asia (US$-0.6 bln), Southern Asia (US$-0.3 bln) and Latin America and the Caribbean (US$-0.2 bln) among others.

Table 1: Imports (Imp.) and exports (Exp.), 1994-2008, in current prices

		1994	1995	1996	1997	1998	1999	2000	2001	2002	2003	2004	2005	2006	2007	2008
Values in Bln US$	Imp.	3.1	3.8	3.7	3.7	3.8	3.9	5.0	4.8	3.9	4.1	5.5	6.7	8.0	9.7	10.8
	Exp.	2.6	3.1	3.2	3.3	3.3	3.4	4.7	4.5	3.6	3.9	5.3	6.7	8.1	10.3	12.1
As a percentage of SITC section (%)	Imp.	0.8	0.7	0.7	0.7	0.7	0.7	0.8	0.8	0.6	0.5	0.5	0.6	0.6	0.6	0.6
	Exp.	0.7	0.7	0.7	0.7	0.6	0.6	0.8	0.8	0.6	0.5	0.5	0.6	0.7	0.7	0.7
As a percentage of world trade (%)	Imp.	0.1	0.1	0.1	0.1	0.1	0.1	0.1	0.1	0.1	0.1	0.1	0.1	0.1	0.1	0.1
	Exp.	0.1	0.1	0.1	0.1	0.1	0.1	0.1	0.1	0.1	0.1	0.1	0.1	0.1	0.1	0.1

Graph 1: Annual growth rates of exports, 1994–2008

(In percentage by year)

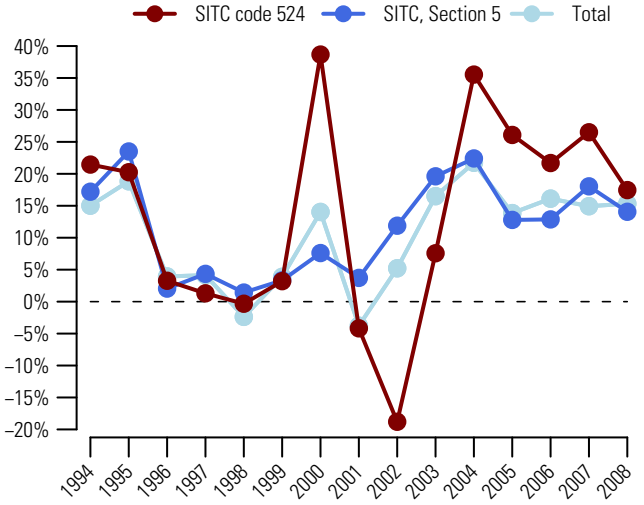

Graph 2: Trade Balance by MDG regions 2008

(Bln US$)

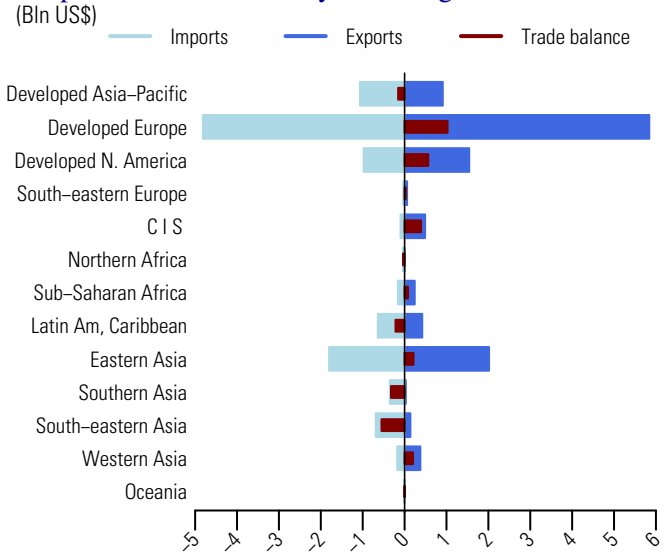

Table 2: Top exporting countries or areas in 2008

Country or area	Value (million US$)	Avg. Growth (%) 04-08	Growth (%) 07-08	World share %	Cum.
World	12066.1	22.9	17.5	100.0	
Germany	2022.0	28.0	13.4	16.8	16.8
China	1470.5	24.7	15.0	12.2	28.9
USA	1382.0	25.6	12.0	11.5	40.4
United Kingdom	1110.3	15.0	13.8	9.2	49.6
Japan	899.8	20.2	20.6	7.5	57.1
Italy	850.9	49.8	92.7	7.1	64.1
Switzerland	528.0	15.3	4.1	4.4	68.5
Russian Federation	399.2	14.3	-47.5	3.3	71.8
Belgium	368.6	31.8	102.0	3.1	74.8
Israel	350.8	175.8	4751.0	2.9	77.8
Netherlands	271.9	10.5	24.0	2.3	80.0
Brazil	241.4	31.2	41.2	2.0	82.0
South Africa	217.8	14.8	-12.8	1.8	83.8
China, Hong Kong SAR	211.7	15.0	14.5	1.8	85.6
Rep. of Korea	178.4	23.2	25.5	1.5	87.0

Table 3: Top importing countries or areas in 2008

Country or area	Value (million US$)	Avg. Growth (%) 04-08	Growth (%) 07-08	World share %	Cum.
World	10847.5	18.7	11.8	100.0	
Germany	1402.1	24.5	86.0	12.9	12.9
Japan	980.0	35.0	30.2	9.0	22.0
France	843.8	11.0	10.1	7.8	29.7
USA	777.7	10.3	4.0	7.2	36.9
Belgium	590.1	12.6	11.0	5.4	42.3
China	512.7	11.8	0.5	4.7	47.1
Rep. of Korea	504.3	24.7	27.1	4.6	51.7
China, Hong Kong SAR	418.8	5.3	10.4	3.9	55.6
Other Asia, nes	359.5	17.3	9.9	3.3	58.9
Switzerland	343.8	27.0	-48.2	3.2	62.1
Mexico	306.2	19.4	-13.4	2.8	64.9
United Kingdom	295.1	12.9	-7.1	2.7	67.6
Singapore	285.6	18.6	20.7	2.6	70.2
India	283.8	44.4	40.6	2.6	72.9
Thailand	223.6	25.6	-14.9	2.1	74.9

Source: UN Comtrade

Since 2004, the value (in current prices) of exports of radioactive and associated materials (SITC group 525) increased on average by 24.5 percent each year and amounted to US$14.7 bln in 2008 (table 2). Graph 1 shows that in 2008, its exports dropped by 0.7 percent, compared to an increase by 14.1 percent for world exports of chemicals and related products, nes (SITC section 5) and 15.3 percent for total world exports. It accounted for 0.9 percent of world exports of chemicals and related products, nes (SITC section 5) and 0.1 percent of total world exports (table 1).

In 2008, exports of France, the top exporting country, increased by 57.7 percent and accounted for 30.8 percent of world exports (table 2). Other major exporting countries were USA and Canada, respectively with 15 and 13.1 percent of world exports. USA and France were the two major destinations, together with Germany (table 3). By MDG regions (graph 2), Commonwealth of Independent States recorded a surplus amounting to US$1.8 bln and top deficits were recorded by Developed North America (US$-2.2 bln), Developed Asia-Pacific (US$-1.4 bln) and Developed Europe (US$-0.9 bln).

Table 1: Imports (Imp.) and exports (Exp.), 1994-2008, in current prices

		1994	1995	1996	1997	1998	1999	2000	2001	2002	2003	2004	2005	2006	2007	2008
Values in Bln US$	Imp.	5.9	5.8	5.9	6.0	6.1	6.3	6.9	6.9	7.3	9.3	10.0	11.2	13.6	17.8	18.5
	Exp.	4.5	4.6	4.9	5.1	4.4	4.3	5.0	4.5	4.9	5.8	6.1	7.4	9.4	14.8	14.7
As a percentage of SITC section (%)	Imp.	1.5	1.1	1.2	1.1	1.1	1.1	1.1	1.1	1.0	1.1	1.0	1.0	1.1	1.2	1.1
	Exp.	1.2	1.0	1.0	1.0	0.9	0.8	0.9	0.8	0.7	0.7	0.6	0.7	0.8	1.0	0.9
As a percentage of world trade (%)	Imp.	0.1	0.1	0.1	0.1	0.1	0.1	0.1	0.1	0.1	0.1	0.1	0.1	0.1	0.1	0.1
	Exp.	0.1	0.1	0.1	0.1	0.1	0.1	0.1	0.1	0.1	0.1	0.1	0.1	0.1	0.1	0.1

Graph 1: Annual growth rates of exports, 1994–2008

(In percentage by year)

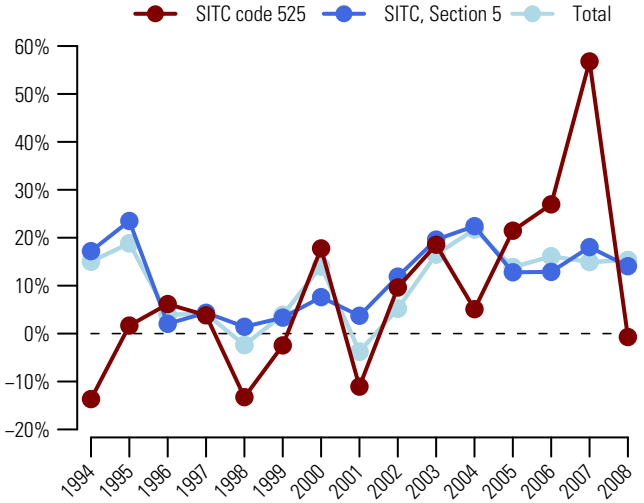

Graph 2: Trade Balance by MDG regions 2008

(Bln US$)

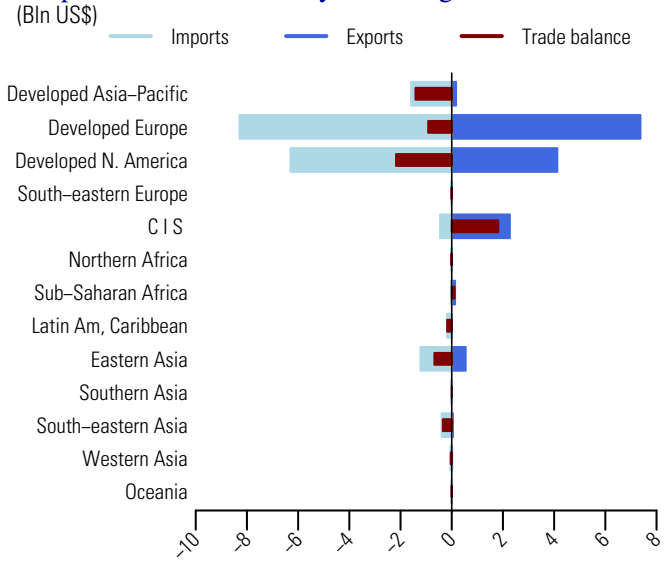

Table 2: Top exporting countries or areas in 2008

Country or area	Value (million US$)	Avg. Growth (%) 04-08	Growth (%) 07-08	World share %	Cum.
World	14694.2	24.5	-0.7	100.0	
France	4532.4	30.8	57.7	30.8	30.8
USA	2198.5	7.2	-10.5	15.0	45.8
Canada	1925.2	27.6	-49.5	13.1	58.9
Kazakhstan	1307.0	430.1	51.7	8.9	67.8
Netherlands	1198.9	19.4	-10.6	8.2	76.0
Germany	1107.0	23.9	3.8	7.5	83.5
Uzbekistan	*812.3*	73.0	44.0	5.5	89.0
China	529.6	16.6	14.1	3.6	92.6
Japan	158.1	15.7	-58.0	1.1	93.7
Belgium	140.3	6.9	-0.2	1.0	94.7
South Africa	130.3	25.6	-9.0	0.9	95.5
United Kingdom	120.3	-4.0	8.7	0.8	96.4
Spain	108.7	172.6	1809.2	0.7	97.1
Russian Federation	104.9	5.1	6.6	0.7	97.8
Austria	55.3	28.3	15.7	0.4	98.2

Table 3: Top importing countries or areas in 2008

Country or area	Value (million US$)	Avg. Growth (%) 04-08	Growth (%) 07-08	World share %	Cum.
World	18535.7	16.8	4.2	100.0	
USA	5637.8	19.8	4.2	30.4	30.4
France	2056.4	12.8	-8.4	11.1	41.5
Germany	1894.5	34.6	6.6	10.2	51.7
Japan	1558.1	2.2	0.5	8.4	60.1
United Kingdom	1010.4	6.9	28.0	5.5	65.6
Netherlands	841.0	23.9	-37.5	4.5	70.1
Belgium	828.1	1.1	1.5	4.5	74.6
Rep. of Korea	787.8	18.7	45.1	4.2	78.8
Sweden	721.4	12.0	-20.5	3.9	82.7
Spain	695.8	21.8	79.8	3.8	86.5
Canada	660.9	29.4	18.2	3.6	90.1
China	388.4	33.1	14.6	2.1	92.1
Russian Federation	373.4	40.7	47.8	2.0	94.2
Thailand	300.4	148.4	12.6	1.6	95.8
Brazil	148.2	30.7	217.5	0.8	96.6

Source: UN Comtrade

531 Synthetic organic colouring matter and preparations based thereon

Since 2004, the value (in current prices) of exports of synthetic organic coloring matter and preparations based thereon (SITC group 531) increased on average by 4.3 percent each year and amounted to US$12.4 bln in 2008 (table 2). Graph 1 shows that in 2008, its exports increased by 2.6 percent, compared to 14.1 percent for world exports of chemicals and related products, nes (SITC section 5) and 15.3 percent for total world exports. It accounted for 0.8 percent of world exports of chemicals and related products, nes (SITC section 5) and 0.1 percent of total world exports (table 1).

In 2008, the top exporting countries were China, Germany and India (table 2). They accounted respectively for 18.1, 17.2 and 9.4 percent of world exports. Germany and China were, together with USA, the top destinations (table 3). By MDG regions (graph 2), significant surpluses were recorded by Eastern Asia (US$+1.4 bln), Developed Europe (US$+0.7 bln) and Southern Asia (US$+0.6 bln). Top trade deficits were recorded by Latin America and the Caribbean (US$-0.7 bln), Western Asia (US$-0.6 bln) and South-Eastern Asia (US$-0.5 bln).

Table 1: Imports (Imp.) and exports (Exp.), 1994-2008, in current prices

		1994	1995	1996	1997	1998	1999	2000	2001	2002	2003	2004	2005	2006	2007	2008
Values in Bln US$	Imp.	9.7	10.7	10.8	11.3	10.5	9.8	9.6	8.7	9.1	9.9	10.5	10.3	11.1	12.0	12.5
	Exp.	8.9	9.9	10.1	10.4	9.8	9.2	8.9	8.4	9.1	9.8	10.4	10.4	11.1	12.1	12.4
As a percentage of SITC section (%)	Imp.	2.4	2.1	2.1	2.1	1.9	1.7	1.6	1.4	1.3	1.2	1.0	0.9	0.9	0.8	0.7
	Exp.	2.3	2.1	2.1	2.1	1.9	1.7	1.6	1.4	1.4	1.2	1.1	1.0	0.9	0.8	0.8
As a percentage of world trade (%)	Imp.	0.2	0.2	0.2	0.2	0.2	0.2	0.1	0.1	0.1	0.1	0.1	0.1	0.1	0.1	0.1
	Exp.	0.2	0.2	0.2	0.2	0.2	0.2	0.1	0.1	0.1	0.1	0.1	0.1	0.1	0.1	0.1

Graph 1: Annual growth rates of exports, 1994–2008

(In percentage by year)

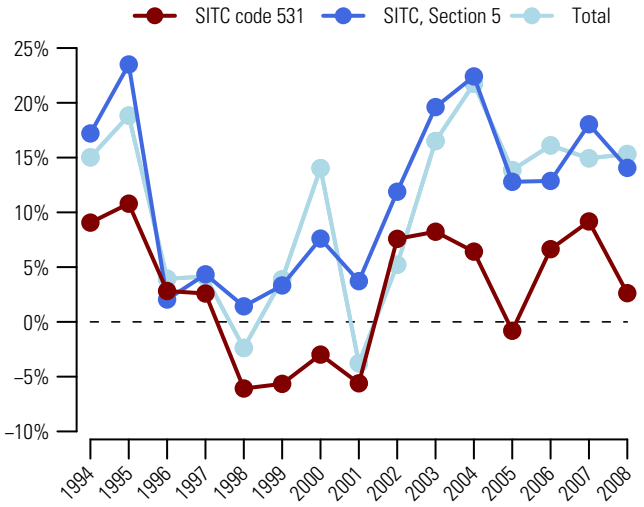

Graph 2: Trade Balance by MDG regions 2008

(Bln US$)

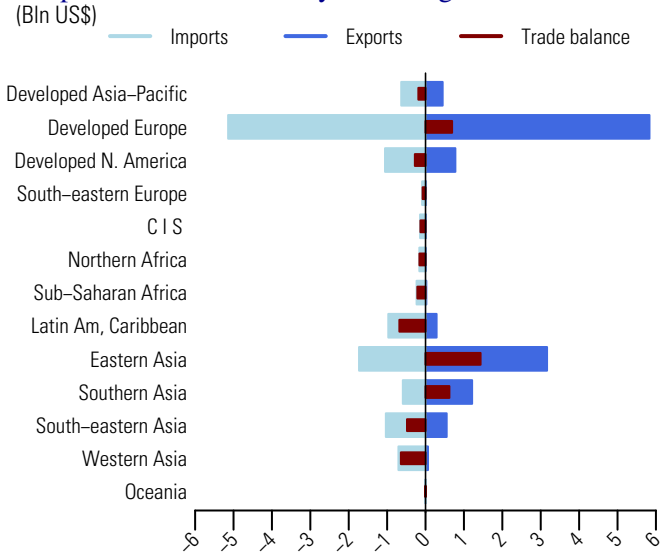

Table 2: Top exporting countries or areas in 2008

Country or area	Value (million US$)	Avg. Growth (%) 04-08	Growth (%) 07-08	World share %	Cum.
World	12381.2	4.3	2.6	100.0	
China	2236.3	18.7	16.1	18.1	18.1
Germany	2130.4	0.6	1.5	17.2	35.3
India	1160.4	21.5	23.4	9.4	44.6
Switzerland	932.1	-6.7	-14.4	7.5	52.2
USA	741.9	2.7	6.4	6.0	58.2
Belgium	530.0	5.3	5.2	4.3	62.4
Japan	424.1	1.4	9.6	3.4	65.9
France	419.5	0.7	-8.5	3.4	69.3
United Kingdom	402.5	-6.2	-14.3	3.3	72.5
Rep. of Korea	353.7	6.4	5.1	2.9	75.4
Italy	344.8	9.0	17.9	2.8	78.1
Singapore	305.7	3.9	13.9	2.5	80.6
Other Asia, nes	289.9	2.7	1.2	2.3	83.0
China, Hong Kong SAR	283.6	-4.9	-9.7	2.3	85.3
Spain	261.8	3.8	-1.6	2.1	87.4

Table 3: Top importing countries or areas in 2008

Country or area	Value (million US$)	Avg. Growth (%) 04-08	Growth (%) 07-08	World share %	Cum.
World	12486.4	4.3	3.7	100.0	
Germany	1161.9	7.3	1.0	9.3	9.3
USA	877.4	1.9	6.4	7.0	16.3
China	724.9	7.5	3.3	5.8	22.1
Italy	604.1	-0.2	-8.9	4.8	27.0
Japan	540.9	9.0	24.2	4.3	31.3
Belgium	512.6	9.2	25.2	4.1	35.4
Turkey	447.8	6.3	-1.4	3.6	39.0
Rep. of Korea	446.4	8.7	4.4	3.6	42.6
France	443.4	-3.7	-23.3	3.6	46.1
Switzerland	391.3	-2.4	2.0	3.1	49.3
Netherlands	314.1	1.7	-21.1	2.5	51.8
United Kingdom	308.0	-6.4	-14.9	2.5	54.2
Spain	294.4	5.8	7.8	2.4	56.6
Brazil	282.6	14.2	17.8	2.3	58.9
Other Asia, nes	279.8	-3.6	8.1	2.2	61.1

Source: UN Comtrade

Since 2004, the value (in current prices) of exports of dyeing and tanning extracts, and synthetic tanning materials (SITC group 532) increased on average by 5.3 percent each year and amounted to US$1.6 bln in 2008 (table 2). Graph 1 shows that in 2008, its exports increased by 2.8 percent, compared to 14.1 percent for world exports of chemicals and related products, nes (SITC section 5) and 15.3 percent for total world exports. It accounted for 0.1 percent of world exports of chemicals and related products, nes (SITC section 5) and less than 0.1 percent of total world exports (table 1).

In 2008, top exporting countries were Italy, Germany and France (table 2). They accounted respectively for 12, 10.9 and 7.2 percent of world exports. Top destinations were China, Japan and USA. By MDG region, Developed Europe accounted for a large share of trade in dyeing and tanning extracts, and synthetic tanning materials (SITC group 532). Its exports amounted to US$899 mln while imports were valued at US$615 mln resulting in a trade surplus of US$284 mln. Significant deficits were recorded by Eastern Asia (US$-201 mln) and Developed Asia-Pacific (US$-129 mln).

Table 1: Imports (Imp.) and exports (Exp.), 1994-2008, in current prices

		1994	1995	1996	1997	1998	1999	2000	2001	2002	2003	2004	2005	2006	2007	2008
Values in Bln US$	Imp.	0.9	1.0	1.1	1.1	1.0	1.0	1.1	1.1	1.1	1.3	1.4	1.5	1.6	1.8	1.9
	Exp.	0.8	0.9	1.0	1.0	0.9	0.9	0.9	0.9	1.0	1.1	1.3	1.4	1.5	1.6	1.6
As a percentage of SITC section (%)	Imp.	0.2	0.2	0.2	0.2	0.2	0.2	0.2	0.2	0.2	0.2	0.1	0.1	0.1	0.1	0.1
	Exp.	0.2	0.2	0.2	0.2	0.2	0.2	0.2	0.2	0.1	0.1	0.1	0.1	0.1	0.1	0.1
As a percentage of world trade (%)	Imp.	0.0	0.0	0.0	0.0	0.0	0.0	0.0	0.0	0.0	0.0	0.0	0.0	0.0	0.0	0.0
	Exp.	0.0	0.0	0.0	0.0	0.0	0.0	0.0	0.0	0.0	0.0	0.0	0.0	0.0	0.0	0.0

Graph 1: Annual growth rates of exports, 1994–2008

(In percentage by year)

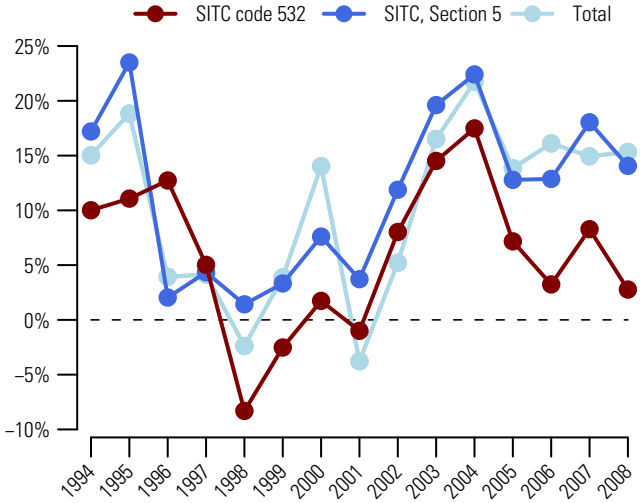

Graph 2: Trade Balance by MDG regions 2008

(Mln US$)

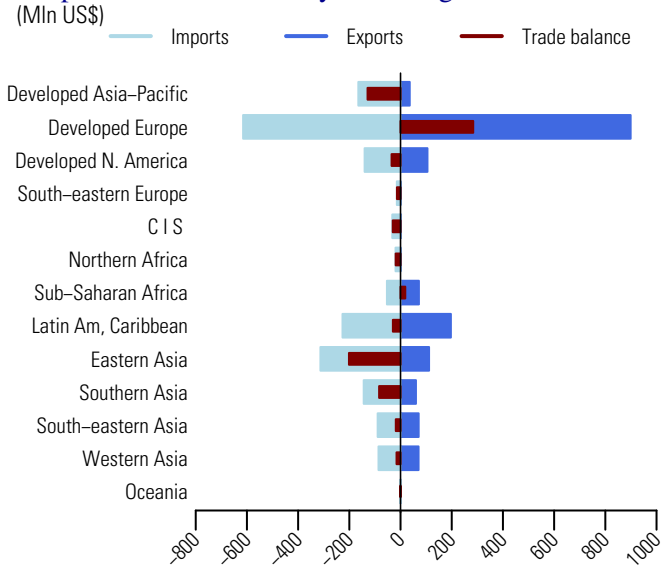

Table 2: Top exporting countries or areas in 2008

Country or area	Value (million US$)	Avg. Growth (%) 04-08	Growth (%) 07-08	World share %	Cum.
World	1624.1	5.3	2.8	100.0	
Italy	194.7	3.5	0.8	12.0	12.0
Germany	177.4	6.3	8.4	10.9	22.9
France	116.4	1.8	2.4	7.2	30.1
Spain	111.2	5.3	5.1	6.8	36.9
USA	103.2	6.3	-1.3	6.4	43.3
Netherlands	85.7	6.3	19.4	5.3	48.6
Argentina	72.1	9.3	-7.1	4.4	53.0
Turkey	65.2	31.7	36.0	4.0	57.0
South Africa	61.4	4.6	-12.5	3.8	60.8
United Kingdom	61.4	0.8	-23.7	3.8	64.6
Brazil	56.1	12.4	9.7	3.5	68.0
China, Hong Kong SAR	48.8	-15.3	-8.7	3.0	71.0
Denmark	47.8	9.8	6.5	2.9	74.0
China	42.3	-7.8	-50.5	2.6	76.6
India	41.2	7.2	17.9	2.5	79.1

Table 3: Top importing countries or areas in 2008

Country or area	Value (million US$)	Avg. Growth (%) 04-08	Growth (%) 07-08	World share %	Cum.
World	1898.7	8.0	8.3	100.0	
China	169.7	2.5	-13.7	8.9	8.9
Japan	140.1	16.0	38.3	7.4	16.3
USA	122.2	11.3	27.4	6.4	22.8
Italy	112.1	5.0	-12.2	5.9	28.7
Germany	102.0	12.9	30.1	5.4	34.0
India	82.8	15.1	25.1	4.4	38.4
Mexico	76.6	14.7	5.3	4.0	42.4
Spain	66.8	12.7	8.6	3.5	45.9
France	60.9	6.7	6.7	3.2	49.2
Rep. of Korea	51.1	2.2	12.1	2.7	51.8
United Kingdom	49.0	12.2	10.5	2.6	54.4
Brazil	48.0	18.0	5.8	2.5	56.9
Turkey	47.6	10.8	6.0	2.5	59.5
China, Hong Kong SAR	46.5	-16.6	-17.6	2.4	61.9
Other Asia, nes	45.3	1.3	13.7	2.4	64.3

Source: UN Comtrade

533 Pigments, paints, varnishes and related materials

Since 2004, the value (in current prices) of exports of pigments, paints, varnishes and related materials (SITC group 533) increased on average by 10.2 percent each year and neared to US$52.9 bln in 2008 (table 2). Graph 1 shows that in 2008, its exports increased by 7.1 percent, compared to 14.1 percent for world exports of chemicals and related products, nes (SITC section 5) and 15.3 percent for total world exports. It accounted for 3.2 percent of world exports of chemicals and related products, nes (SITC section 5) and 0.3 percent of total world exports (table 1).

In 2008, Germany, USA and Belgium were the three major exporting countries (table 2). They accounted respectively for 18, 10.4 and 6.9 percent of world exports. Top destinations were Germany, China and France. By MDG region, Developed Europe accounted for a large share of trade in pigments, paints, varnishes and related materials (SITC group 533). Its exports were valued at US$32.9 bln while imports amounted to US$24 bln resulting in a trade surplus of US$8.9 bln. Top trade surpluses were also recorded by Developed Asia-Pacific (US$+2.4 bln) and Developed North America (US$+2.1 bln). Significant deficits were recorded by Eastern Asia (US$-2.4 bln), Latin America and the Caribbean (US$-2.3 bln) and Commonwealth of Independent States (US$-2.2 bln) among others.

Table 1: Imports (Imp.) and exports (Exp.), 1994-2008, in current prices

		1994	1995	1996	1997	1998	1999	2000	2001	2002	2003	2004	2005	2006	2007	2008
Values in Bln US$	Imp.	16.2	19.7	20.4	21.4	22.0	23.0	24.5	24.2	26.0	30.0	35.0	38.1	42.4	47.8	52.4
	Exp.	16.5	20.1	20.4	21.7	22.6	23.3	24.8	24.3	26.2	30.5	35.9	39.0	43.7	49.4	52.9
As a percentage of SITC section (%)	Imp.	4.0	3.9	4.0	4.0	4.1	4.1	4.0	3.8	3.7	3.6	3.5	3.3	3.3	3.2	3.0
	Exp.	4.3	4.2	4.2	4.3	4.4	4.4	4.4	4.1	4.0	3.9	3.7	3.6	3.6	3.4	3.2
As a percentage of world trade (%)	Imp.	0.4	0.4	0.4	0.4	0.4	0.4	0.4	0.4	0.4	0.4	0.4	0.4	0.3	0.3	0.3
	Exp.	0.4	0.4	0.4	0.4	0.4	0.4	0.4	0.4	0.4	0.4	0.4	0.4	0.4	0.4	0.3

Graph 1: Annual growth rates of exports, 1994–2008

(In percentage by year)

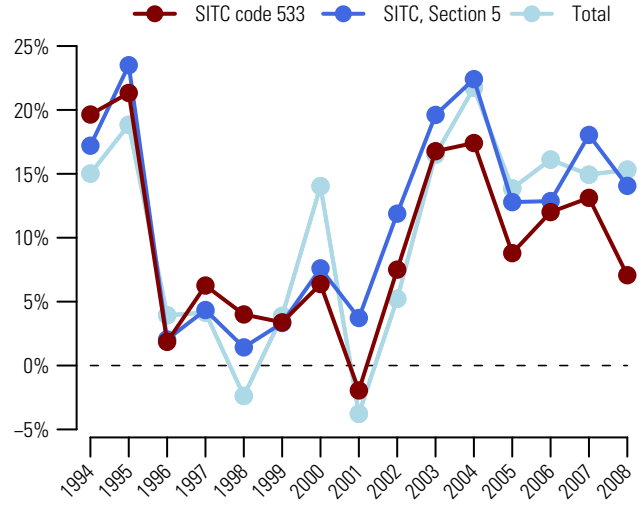

Graph 2: Trade Balance by MDG regions 2008

(Bln US$)

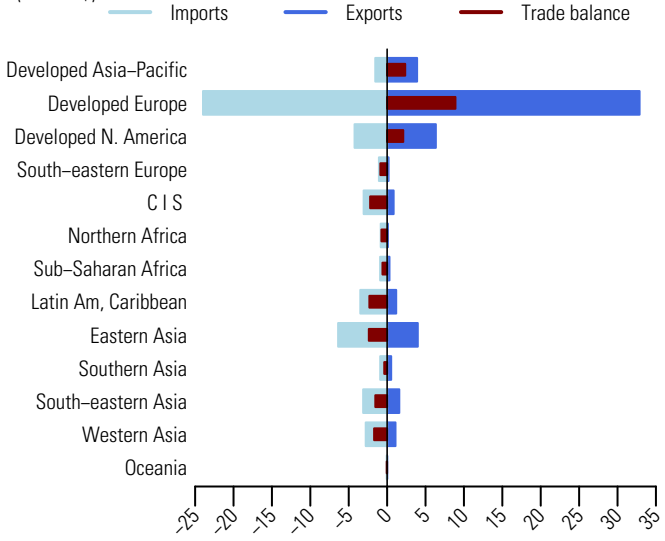

Table 2: Top exporting countries or areas in 2008

Country or area	Value (million US$)	Avg. Growth (%) 04-08	Growth (%) 07-08	World share %	Cum.
World	52 929.0	10.2	7.1	100.0	
Germany	9 550.3	10.5	7.5	18.0	18.0
USA	5 521.9	8.8	8.2	10.4	28.5
Belgium	3 663.6	10.7	4.3	6.9	35.4
Japan	3 384.9	7.9	9.3	6.4	41.8
United Kingdom	2 681.8	4.4	2.8	5.1	46.9
Italy	2 641.6	11.4	5.7	5.0	51.9
France	2 640.4	8.3	1.9	5.0	56.8
Netherlands	2 496.4	8.7	4.6	4.7	61.6
Spain	2 139.9	11.2	9.8	4.0	65.6
Switzerland	1 439.7	9.5	6.9	2.7	68.3
China	1 399.3	17.6	-8.1	2.6	71.0
Sweden	1 109.2	12.7	2.8	2.1	73.1
Rep. of Korea	950.3	11.8	8.5	1.8	74.9
Other Asia, nes	947.7	7.9	5.9	1.8	76.6
Singapore	839.9	0.4	10.4	1.6	78.2

Table 3: Top importing countries or areas in 2008

Country or area	Value (million US$)	Avg. Growth (%) 04-08	Growth (%) 07-08	World share %	Cum.
World	52 383.6	10.6	9.5	100.0	
Germany	3 593.4	12.9	9.6	6.9	6.9
China	3 141.9	8.3	7.9	6.0	12.9
France	2 474.4	7.8	4.0	4.7	17.6
USA	2 182.9	3.8	-5.6	4.2	21.7
Canada	2 042.4	10.8	26.9	3.9	25.6
Russian Federation	2 009.0	29.9	22.1	3.8	29.5
United Kingdom	1 888.2	4.8	-4.5	3.6	33.1
Italy	1 887.6	6.8	-0.3	3.6	36.7
Belgium	1 849.6	3.6	7.2	3.5	40.2
Poland	1 608.3	14.1	14.4	3.1	43.3
Spain	1 537.6	6.8	-1.4	2.9	46.2
Netherlands	1 451.8	12.2	12.2	2.8	49.0
Rep. of Korea	1 357.2	9.5	8.9	2.6	51.6
Mexico	1 126.5	8.8	0.5	2.2	53.7
Turkey	1 090.3	14.0	5.6	2.1	55.8

Source: UN Comtrade

Medicinal and pharmaceutical products, other than medicament of 542 541

Since 2004, the value (in current prices) of exports of medicinal and pharmaceutical products, other than medicaments of group 542 (SITC group 541) increased on average by 17 percent each year and amounted to US$112.2 bln in 2008 (table 2). Graph 1 shows that in 2008, its exports increased by 19.1 percent, compared to 14.1 percent for world exports of chemicals and related products, nes (SITC section 5) and 15.3 percent for total world exports. It accounted for 6.8 percent of world exports of chemicals and related products, nes (SITC section 5) and 0.7 percent of total world exports (table 1).

In 2008, exports of Germany, the top exporting country, increased by 40.6 percent and represented 18.5 percent of world exports (table 2). Other major exporting countries were Switzerland and USA respectively with 16.6 and 15.7 percent of world exports. Germany and USA were also among top destinations, together with Italy (table 3). By MDG regions (graph 2), Developed Europe accounted for a majority of trade in medicinal and pharmaceutical products (SITC group 541). Its exports were valued at US$79.2 bln while imports amounted to US$62.8 bln, resulting in a trade surplus of US$16.4 bln. A significant surplus was also recorded by Eastern Asia (US$+4.5 bln). Top trade deficits were recorded by Latin America and the Caribbean (US$-7.1 bln), Developed Asia-Pacific (US$-3.3 bln) and Commonwealth of Independent States (US$-2.4 bln).

Table 1: Imports (Imp.) and exports (Exp.), 1994-2008, in current prices

		1994	1995	1996	1997	1998	1999	2000	2001	2002	2003	2004	2005	2006	2007	2008
Values in Bln US$	Imp.	23.8	28.2	30.0	30.0	30.5	32.4	33.7	37.9	44.0	52.4	60.4	66.8	75.2	97.0	109.7
	Exp.	22.0	26.4	27.5	27.8	29.0	31.1	31.5	35.3	41.2	50.4	59.9	66.1	74.0	94.2	112.2
As a percentage of SITC section (%)	Imp.	5.9	5.6	5.8	5.6	5.6	5.7	5.5	6.0	6.3	6.3	6.0	5.8	5.9	6.4	6.3
	Exp.	5.8	5.6	5.7	5.5	5.7	5.9	5.6	6.0	6.3	6.4	6.2	6.1	6.0	6.5	6.8
As a percentage of world trade (%)	Imp.	0.6	0.6	0.6	0.5	0.6	0.6	0.5	0.6	0.7	0.7	0.7	0.6	0.6	0.7	0.7
	Exp.	0.5	0.5	0.5	0.5	0.5	0.6	0.5	0.6	0.6	0.7	0.7	0.6	0.6	0.7	0.7

Graph 1: Annual growth rates of exports, 1994–2008

(In percentage by year)

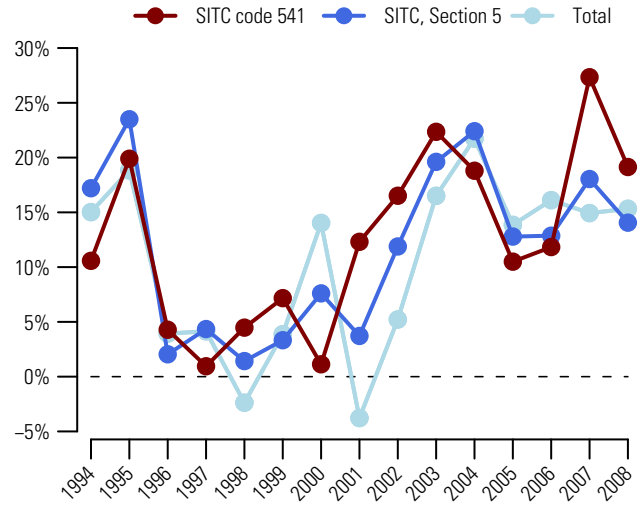

Graph 2: Trade Balance by MDG regions 2008

(Bln US$)

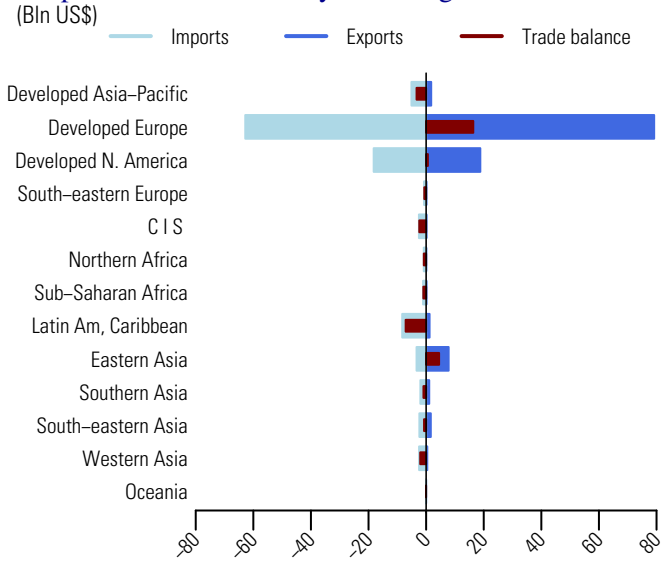

Table 2: Top exporting countries or areas in 2008

Country or area	Value (million US$)	Avg. Growth (%) 04-08	Growth (%) 07-08	World share %	Cum.
World	112200.2	17.0	19.1	100.0	
Germany	20751.6	23.0	40.6	18.5	18.5
Switzerland	18586.1	20.8	29.4	16.6	35.1
USA	17597.9	13.9	15.6	15.7	50.7
Belgium	9483.9	21.3	20.7	8.5	59.2
China	6962.3	25.2	34.6	6.2	65.4
Ireland	5808.9	25.9	40.3	5.2	70.6
France	4886.9	11.7	11.6	4.4	74.9
United Kingdom	4500.9	12.1	9.2	4.0	78.9
Austria	2985.7	21.7	25.2	2.7	81.6
Italy	2940.7	10.3	13.8	2.6	84.2
Denmark	2144.8	5.7	18.0	1.9	86.1
Spain	1908.2	12.4	18.2	1.7	87.8
Netherlands	1870.5	-10.2	-65.3	1.7	89.5
Sweden	1568.5	16.5	47.9	1.4	90.9
Singapore	1351.2	15.7	-3.6	1.2	92.1

Table 3: Top importing countries or areas in 2008

Country or area	Value (million US$)	Avg. Growth (%) 04-08	Growth (%) 07-08	World share %	Cum.
World	109663.8	16.1	13.1	100.0	
Germany	15912.3	16.7	15.0	14.5	14.5
USA	15468.2	16.0	20.3	14.1	28.6
Italy	7085.6	12.4	6.6	6.5	35.1
Belgium	6702.9	20.9	20.9	6.1	41.2
France	6008.1	5.6	14.4	5.5	46.7
Switzerland	5987.7	12.9	16.1	5.5	52.1
United Kingdom	4973.4	15.1	5.9	4.5	56.7
Spain	3607.0	24.6	31.9	3.3	60.0
Japan	3601.3	11.3	32.2	3.3	63.2
Canada	2734.5	19.5	21.7	2.5	65.7
Austria	2430.5	12.9	8.2	2.2	67.9
Brazil	2239.3	24.2	33.3	2.0	70.0
Netherlands	2082.5	-3.5	-66.3	1.9	71.9
Peru	*1882.2*	127.5	38.6	1.7	73.6
Mexico	1743.6	21.6	26.8	1.6	75.2

Source: UN Comtrade

542 Medicaments (including veterinary medicaments)

Since 2004, the value (in current prices) of exports of medicaments, including veterinary medicaments (SITC group 542) increased on average by 12.9 percent each year and amounted to US$303.8 bln in 2008 (table 2). Graph 1 shows that in 2008, its exports increased by 10.5 percent, compared to 14.1 percent for world exports of chemicals and related products, nes (SITC section 5) and 15.3 percent for total world exports. It accounted for 18.4 percent of world exports of chemicals and related products, nes (SITC section 5) and 1.9 percent of total world exports (table 1).

In 2008, top exporting countries were Germany, Belgium and France (table 2). They accounted respectively for 15.4, 13.5 and 9.3 percent of world exports. Major destinations were USA, Belgium and Germany (table 3). By MDG regions (graph 2), Developed Europe accounted for a majority of trade in medicaments, including veterinary medicaments (SITC group 542). Its exports were valued at US$248.8 bln while imports amounted to US $189.4 bln resulting in a trade surplus of US$59.4 bln. A significant surplus was also recorded by Southern Asia (US$+3.6 bln). Top trade deficits were recorded by Developed North America (US$-27 bln), Latin America and the Caribbean (US$-11.1 bln) and Commonwealth of Independent States (US$-10.9 bln).

Table 1: Imports (Imp.) and exports (Exp.), 1994-2008, in current prices

		1994	1995	1996	1997	1998	1999	2000	2001	2002	2003	2004	2005	2006	2007	2008
Values in Bln US$	Imp.	37.5	47.2	50.9	56.9	66.3	75.7	78.9	96.4	132.1	161.0	195.7	219.4	245.2	285.5	320.5
	Exp.	37.7	45.6	50.1	55.8	65.4	73.8	75.7	97.4	125.2	151.0	187.1	206.5	236.6	274.9	303.8
As a percentage of SITC section (%)	Imp.	9.3	9.3	9.9	10.6	12.3	13.4	12.9	15.2	18.8	19.3	19.3	19.1	19.1	18.9	18.6
	Exp.	9.9	9.7	10.4	11.1	12.8	14.0	13.4	16.6	19.0	19.2	19.4	19.0	19.3	19.0	18.4
As a percentage of world trade (%)	Imp.	0.9	0.9	1.0	1.0	1.2	1.3	1.2	1.5	2.0	2.1	2.1	2.1	2.0	2.0	2.0
	Exp.	0.9	0.9	1.0	1.0	1.2	1.3	1.2	1.6	2.0	2.0	2.1	2.0	2.0	2.0	1.9

Graph 1: Annual growth rates of exports, 1994–2008

(In percentage by year)

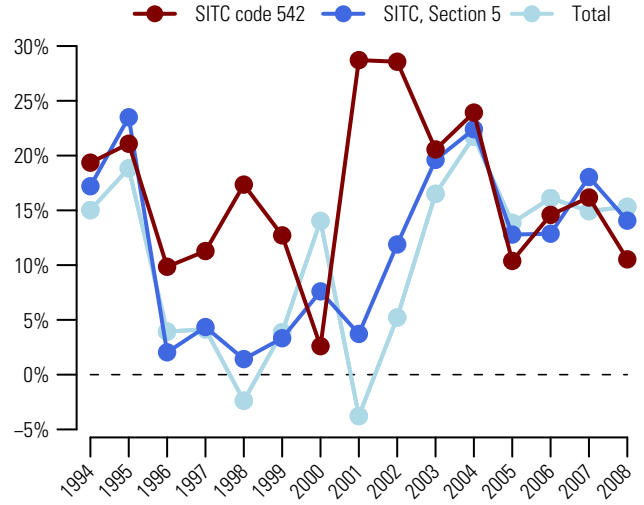

Graph 2: Trade Balance by MDG regions 2008

(Bln US$)

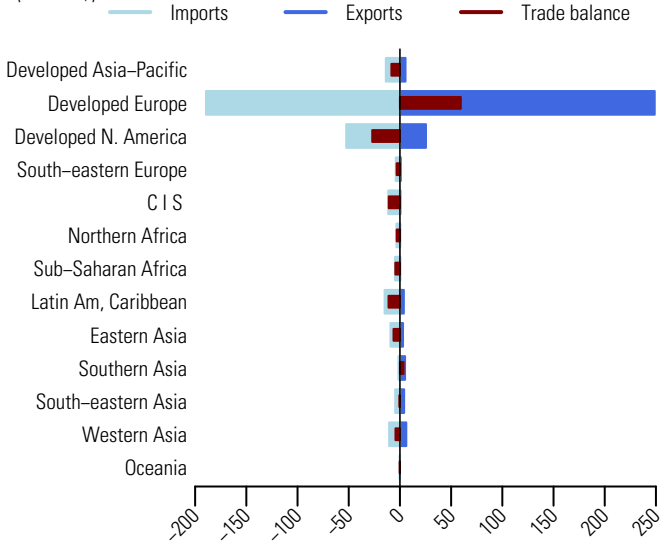

Table 2: Top exporting countries or areas in 2008

Country or area	Value (million US$)	Avg. Growth (%) 04-08	Growth (%) 07-08	World share %	Cum.
World	303 829.8	12.9	10.5	100.0	
Germany	46 687.3	16.9	14.5	15.4	15.4
Belgium	41 149.2	11.8	4.2	13.5	28.9
France	28 302.6	12.4	18.4	9.3	38.2
United Kingdom	26 841.4	8.2	8.0	8.8	47.1
Switzerland	25 559.2	15.5	16.9	8.4	55.5
USA	20 478.8	10.9	12.8	6.7	62.2
Ireland	18 697.6	3.2	16.4	6.2	68.4
Italy	13 654.3	10.1	4.5	4.5	72.9
Spain	9 449.8	26.0	15.2	3.1	76.0
Netherlands	8 583.6	4.4	-13.9	2.8	78.8
Sweden	7 599.4	4.6	-0.8	2.5	81.3
Denmark	5 851.2	11.0	9.0	1.9	83.2
Canada	4 965.7	18.4	-1.9	1.6	84.9
India	4 807.7	28.0	34.4	1.6	86.4
Israel	4 690.4	40.3	38.2	1.5	88.0

Table 3: Top importing countries or areas in 2008

Country or area	Value (million US$)	Avg. Growth (%) 04-08	Growth (%) 07-08	World share %	Cum.
World	320 530.8	13.1	12.3	100.0	
USA	44 400.0	13.4	8.0	13.9	13.9
Belgium	37 573.0	6.8	4.3	11.7	25.6
Germany	30 756.7	14.9	13.5	9.6	35.2
France	18 812.4	14.0	11.9	5.9	41.0
United Kingdom	15 684.8	4.8	-0.3	4.9	45.9
Italy	12 889.3	10.8	11.8	4.0	50.0
Switzerland	11 790.0	10.2	2.2	3.7	53.6
Spain	11 666.9	14.2	23.6	3.6	57.3
Netherlands	10 653.0	9.7	4.8	3.3	60.6
Canada	8 022.6	9.3	-0.2	2.5	63.1
Russian Federation	7 469.4	31.1	35.4	2.3	65.4
Japan	7 397.2	11.6	15.2	2.3	67.7
Australia	5 766.3	9.7	8.2	1.8	69.5
Poland	5 302.2	21.8	36.9	1.7	71.2
Greece	4 502.0	16.9	16.5	1.4	72.6

Source: UN Comtrade

Since 2004, the value (in current prices) of exports of essential oils, perfume and flavor materials (SITC group 551) increased on average by 8.6 percent each year and amounted to US$20.6 bln in 2008. Graph 1 shows that in 2008, its exports increased by 10.5 percent, compared to 14.1 percent for world exports of chemicals and related products, nes (SITC section 5) and 15.3 percent for total world exports. It accounted for 1.3 percent of world exports of chemicals and related products, nes (SITC section 5) and 0.1 percent of total world exports (table 1).

In 2008, Ireland, the top exporting country, accounted for more than a third (35.3 percent) of world exports (table 2). Other major exporting countries were France and Switzerland, respectively with 9.7 and 8.5 percent of world exports. Top destinations were USA, France and UK (table 3). By MDG regions (graph 2), Developed Europe was the origin and the destination of a majority of trade in essential oils, perfume and flavor materials (SITC group 551). Its exports were valued at US$15.4 bln while imports exceeded US$9 bln, resulting in a trade surplus of US$6.3 bln. Significant deficits were recorded by Developed North America (US$-1.5 bln), Latin America and the Caribbean (US$-0.9 bln) and Western Asia (US$-0.6 bln) among others.

Table 1: Imports (Imp.) and exports (Exp.), 1994-2008, in current prices

		1994	1995	1996	1997	1998	1999	2000	2001	2002	2003	2004	2005	2006	2007	2008
Values in Bln US$	Imp.	5.2	6.1	6.3	6.9	6.9	7.1	7.7	8.1	9.1	11.7	13.8	14.9	15.7	17.5	19.4
	Exp.	4.8	5.7	6.5	7.1	7.4	8.0	7.8	8.6	10.0	12.9	14.8	15.6	16.6	18.7	20.6
As a percentage of SITC section (%)	Imp.	1.3	1.2	1.2	1.3	1.3	1.3	1.3	1.3	1.3	1.4	1.4	1.3	1.2	1.2	1.1
	Exp.	1.3	1.2	1.3	1.4	1.5	1.5	1.4	1.5	1.5	1.6	1.5	1.4	1.4	1.3	1.3
As a percentage of world trade (%)	Imp.	0.1	0.1	0.1	0.1	0.1	0.1	0.1	0.1	0.1	0.2	0.1	0.1	0.1	0.1	0.1
	Exp.	0.1	0.1	0.1	0.1	0.1	0.1	0.1	0.1	0.2	0.2	0.2	0.2	0.1	0.1	0.1

Graph 1: Annual growth rates of exports, 1994–2008

(In percentage by year)

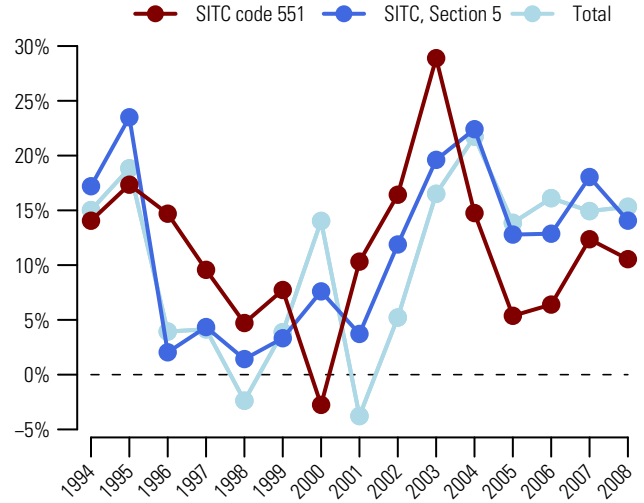

Graph 2: Trade Balance by MDG regions 2008

(Bln US$)

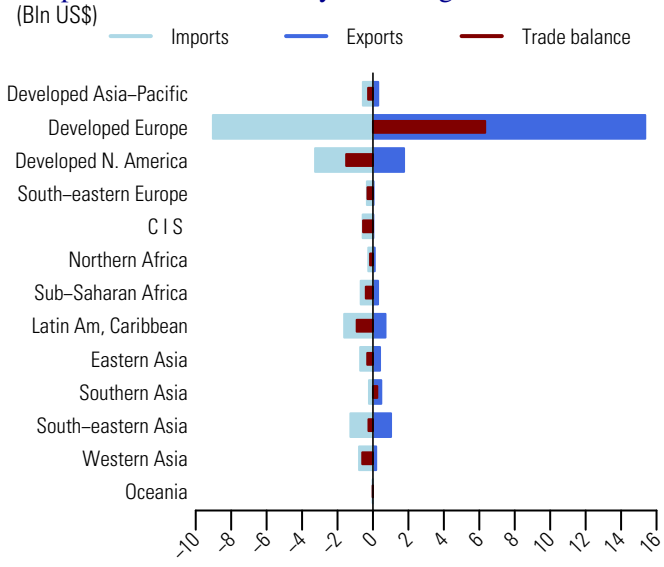

Table 2: Top exporting countries or areas in 2008

Country or area	Value (million US$)	Avg. Growth (%) 04-08	Growth (%) 07-08	World share %	Cum.
World	20636.2	8.6	10.5	100.0	
Ireland	7292.9	8.7	11.1	35.3	35.3
France	1994.2	6.4	7.0	9.7	45.0
Switzerland	1744.4	10.4	9.6	8.5	53.5
Germany	1716.1	11.2	10.1	8.3	61.8
USA	1680.6	6.0	9.2	8.1	69.9
United Kingdom	867.2	4.0	-2.7	4.2	74.1
Netherlands	687.3	6.7	14.2	3.3	77.5
Singapore	664.2	16.1	19.3	3.2	80.7
India	449.2	36.5	39.9	2.2	82.8
Spain	430.3	9.6	-0.6	2.1	84.9
China	277.8	16.8	21.3	1.3	86.3
Japan	217.0	3.5	12.4	1.1	87.3
Swaziland	*214.9*	-21.0	-32.7	1.0	88.4
Italy	210.4	14.1	15.8	1.0	89.4
Brazil	208.3	13.1	14.0	1.0	90.4

Table 3: Top importing countries or areas in 2008

Country or area	Value (million US$)	Avg. Growth (%) 04-08	Growth (%) 07-08	World share %	Cum.
World	19386.1	8.8	10.7	100.0	
USA	2830.1	7.5	9.6	14.6	14.6
France	2335.3	11.9	12.6	12.0	26.6
United Kingdom	1107.8	2.8	-3.3	5.7	32.4
Germany	990.4	11.0	7.7	5.1	37.5
Italy	871.0	5.5	3.7	4.5	42.0
Spain	823.2	7.5	10.7	4.2	46.2
Mexico	761.2	15.1	11.1	3.9	50.1
Japan	457.0	1.3	6.2	2.4	52.5
Netherlands	435.6	7.4	18.7	2.2	54.7
Canada	434.2	4.6	5.2	2.2	57.0
Russian Federation	430.5	21.6	21.3	2.2	59.2
China	381.3	18.4	20.6	2.0	61.2
Switzerland	355.3	13.4	19.8	1.8	63.0
Turkey	354.8	16.2	21.5	1.8	64.8
Belgium	345.0	5.8	6.2	1.8	66.6

Source: UN Comtrade

553 Perfumery, cosmetic or toilet preparations (excluding soaps)

Since 2004, the value (in current prices) of exports of perfumery, cosmetic or toilet preparations, excluding soaps (SITC group 553) increased on average by 12.8 percent each year and amounted to US$65.4 bln in 2008. Graph 1 shows that in 2008, its exports increased by 12.2 percent, compared to 14.1 percent for world exports of chemicals and related products, nes (SITC section 5) and 15.3 percent for total world exports. It accounted for 4 percent of world exports of chemicals and related products, nes (SITC section 5) and 0.4 percent of total world exports (table 1).

In 2008, top exporting countries were France, Germany and USA (table 2). They accounted respectively for 21.6, 11.8 and 10.4 percent of world exports. Top destinations were USA, Germany and UK (table 3). By MDG regions (graph 2), Developed Europe accounted for a majority of exports and a large share of imports of perfumery, cosmetic or toilet preparations, excluding soaps (SITC group 553). In 2008, its exports were valued at US$42.7 bln and imports, at US$29.8 bln, resulting in a trade surplus of US$12.9 bln. Top trade deficits were recorded by Commonwealth of Independent States (US$-3.6 bln), Western Asia (US$-2.8 bln) and Developed Asia-Pacific (US$-1.7 bln).

Table 1: Imports (Imp.) and exports (Exp.), 1994-2008, in current prices

		1994	1995	1996	1997	1998	1999	2000	2001	2002	2003	2004	2005	2006	2007	2008
Values in Bln US$	Imp.	15.1	17.8	19.0	19.9	20.7	21.6	22.6	24.5	27.5	32.9	39.0	42.8	47.5	56.0	63.9
	Exp.	16.2	18.8	20.2	21.3	21.9	22.4	23.3	25.6	28.4	34.3	40.4	43.9	49.0	58.3	65.4
As a percentage of SITC section (%)	Imp.	3.7	3.5	3.7	3.7	3.8	3.8	3.7	3.9	3.9	3.9	3.8	3.7	3.7	3.7	3.7
	Exp.	4.2	4.0	4.2	4.2	4.3	4.3	4.1	4.4	4.3	4.4	4.2	4.0	4.0	4.0	4.0
As a percentage of world trade (%)	Imp.	0.4	0.3	0.4	0.4	0.4	0.4	0.3	0.4	0.4	0.4	0.4	0.4	0.4	0.4	0.4
	Exp.	0.4	0.4	0.4	0.4	0.4	0.4	0.4	0.4	0.4	0.5	0.4	0.4	0.4	0.4	0.4

Graph 1: Annual growth rates of exports, 1994–2008

(In percentage by year)

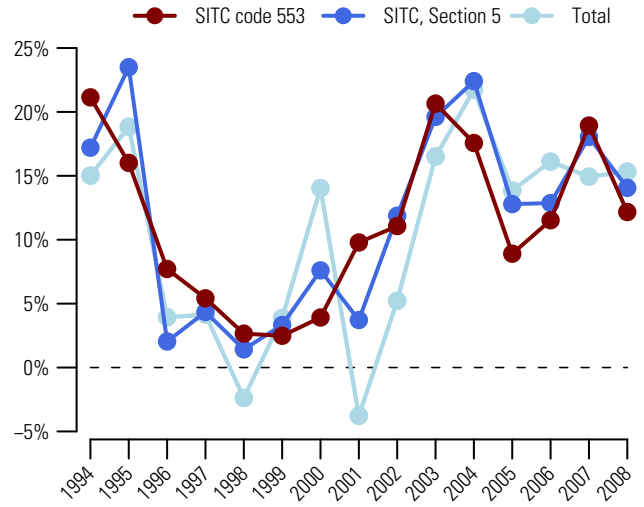

Graph 2: Trade Balance by MDG regions 2008

(Bln US$)

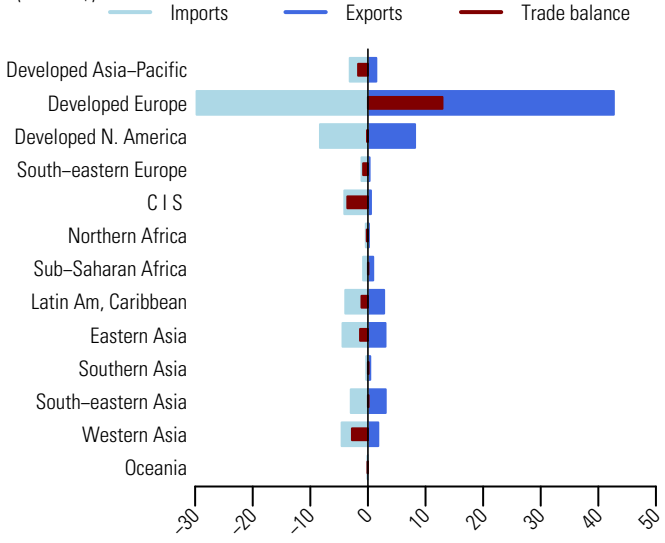

Table 2: Top exporting countries or areas in 2008

Country or area	Value (million US$)	Avg. Growth (%) 04-08	Growth (%) 07-08	World share %	Cum.
World	65379.7	12.8	12.2	100.0	
France	14128.1	10.3	11.3	21.6	21.6
Germany	7736.3	14.4	11.8	11.8	33.4
USA	6803.5	12.9	12.0	10.4	43.8
United Kingdom	4416.8	6.1	-3.9	6.8	50.6
Italy	3296.8	8.3	7.7	5.0	55.6
Spain	2541.6	14.7	14.6	3.9	59.5
Poland	2226.7	28.9	48.0	3.4	62.9
Belgium	2003.5	14.6	15.9	3.1	66.0
China	1671.2	21.0	7.1	2.6	68.6
Netherlands	1584.4	7.9	8.7	2.4	71.0
Singapore	1573.9	19.0	7.1	2.4	73.4
Canada	1378.9	9.6	7.4	2.1	75.5
Mexico	1295.4	33.7	19.2	2.0	77.5
Japan	1118.1	10.9	21.5	1.7	79.2
Thailand	955.6	17.9	9.8	1.5	80.7

Table 3: Top importing countries or areas in 2008

Country or area	Value (million US$)	Avg. Growth (%) 04-08	Growth (%) 07-08	World share %	Cum.
World	63902.4	13.2	14.1	100.0	
USA	5440.9	8.9	6.5	8.5	8.5
Germany	4526.1	12.5	12.7	7.1	15.6
United Kingdom	4272.1	7.2	1.1	6.7	22.3
Canada	2865.8	19.0	46.2	4.5	26.8
France	2664.0	9.6	9.3	4.2	30.9
Russian Federation	2592.3	26.6	21.1	4.1	35.0
Italy	2320.5	9.5	10.2	3.6	38.6
Spain	2158.0	7.8	9.9	3.4	42.0
Netherlands	1955.4	12.7	15.5	3.1	45.1
Japan	1894.8	3.0	9.4	3.0	48.0
Belgium	1796.2	15.1	13.3	2.8	50.8
China, Hong Kong SAR	1645.2	13.1	15.9	2.6	53.4
United Arab Emirates	1596.9	20.8	21.8	2.5	55.9
Singapore	1443.6	13.6	10.0	2.3	58.2
Poland	1377.6	26.8	29.5	2.2	60.3

Source: UN Comtrade

Since 2004, the value (in current prices) of exports of soap, cleansing and polishing preparations (SITC group 554) increased on average by 13.4 percent each year and amounted to US$34.4 bln in 2008 (table 2). Graph 1 shows that in 2008, its exports increased by 18.6 percent, compared to 14.1 percent for world exports of chemicals and related products, nes (SITC section 5) and 15.3 percent for total world exports. It accounted for 2.1 percent of world exports of chemicals and related products, nes (SITC section 5) and 0.2 percent of total world exports (table 1).

In 2008, top exporting countries were Germany, USA and France (table 2). They accounted respectively for 13.8, 10.7 and 6.5 percent of world exports. Germany and France were also among the top destinations, together with UK (table 3). By MDG regions (graph 2), Developed Europe accounted for a majority of trade in soap, cleansing and polishing preparations (SITC group 554). Its exports were valued at US$19.6 bln and imports, at US$16.4 bln resulting in a trade surplus of US$3.2 bln. Significant trade surpluses were also recorded by South-Eastern Asia (US$+1.1 bln) and Developed North America (US$+0.8 bln). Commonwealth of Independent States recorded a deficit exceeding US$1 bln.

Table 1: Imports (Imp.) and exports (Exp.), 1994-2008, in current prices

		1994	1995	1996	1997	1998	1999	2000	2001	2002	2003	2004	2005	2006	2007	2008
Values in Bln US$	Imp.	9.5	11.2	11.5	11.6	12.0	12.6	12.8	13.4	15.1	17.9	20.3	22.2	24.8	28.4	33.6
	Exp.	9.7	11.5	12.1	12.2	12.5	13.0	13.0	13.6	15.4	18.3	20.8	22.3	25.0	29.0	34.4
As a percentage of SITC section (%)	Imp.	2.3	2.2	2.2	2.2	2.2	2.2	2.1	2.1	2.1	2.1	2.0	1.9	1.9	1.9	1.9
	Exp.	2.5	2.4	2.5	2.4	2.4	2.5	2.3	2.3	2.3	2.3	2.2	2.1	2.0	2.0	2.1
As a percentage of world trade (%)	Imp.	0.2	0.2	0.2	0.2	0.2	0.2	0.2	0.2	0.2	0.2	0.2	0.2	0.2	0.2	0.2
	Exp.	0.2	0.2	0.2	0.2	0.2	0.2	0.2	0.2	0.2	0.2	0.2	0.2	0.2	0.2	0.2

Graph 1: Annual growth rates of exports, 1994–2008

(In percentage by year)

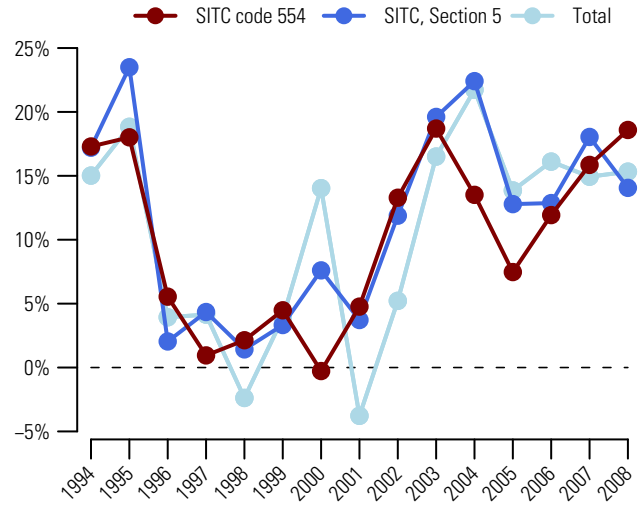

Graph 2: Trade Balance by MDG regions 2008

(Bln US$)

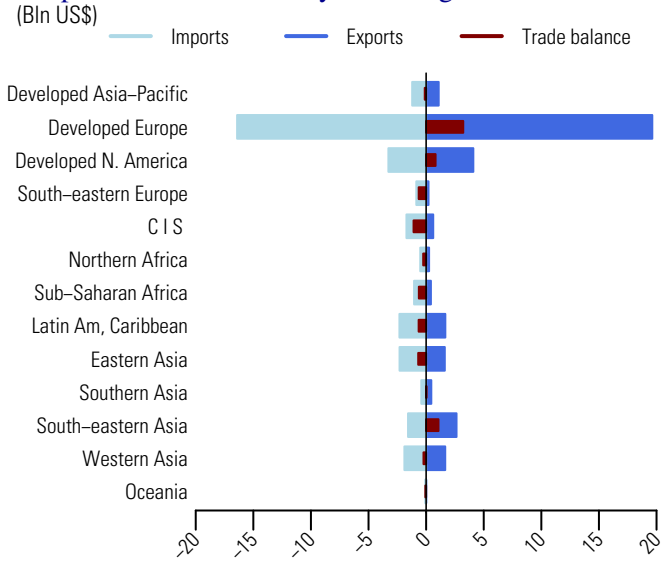

Table 2: Top exporting countries or areas in 2008

Country or area	Value (million US$)	Avg. Growth (%) 04-08	Growth (%) 07-08	World share %	Cum.
World	34350.1	13.4	18.6	100.0	
Germany	4725.7	12.8	16.0	13.8	13.8
USA	3665.2	13.2	20.9	10.7	24.4
France	2243.1	14.9	20.2	6.5	31.0
Belgium	2088.0	7.3	7.4	6.1	37.0
United Kingdom	1831.8	5.7	-2.5	5.3	42.4
Italy	1831.7	8.4	10.5	5.3	47.7
Netherlands	1413.0	8.4	2.8	4.1	51.8
Spain	1003.0	1.4	9.3	2.9	54.7
China	940.9	36.7	49.9	2.7	57.5
Japan	891.2	7.5	11.5	2.6	60.1
Thailand	880.4	66.4	230.3	2.6	62.6
Poland	870.1	24.7	32.7	2.5	65.2
Czech Rep	823.7	20.7	18.1	2.4	67.6
Malaysia	638.6	20.7	33.5	1.9	69.4
Turkey	626.5	14.2	28.6	1.8	71.2

Table 3: Top importing countries or areas in 2008

Country or area	Value (million US$)	Avg. Growth (%) 04-08	Growth (%) 07-08	World share %	Cum.
World	33587.0	13.4	18.3	100.0	
Germany	2322.7	11.4	12.0	6.9	6.9
France	2166.6	8.7	11.8	6.5	13.4
United Kingdom	1907.1	12.2	11.8	5.7	19.0
Canada	1718.4	14.6	30.9	5.1	24.2
USA	1534.3	7.4	8.7	4.6	28.7
Belgium	1375.1	7.0	11.2	4.1	32.8
China	1130.2	18.3	17.8	3.4	36.2
Italy	971.4	8.1	6.5	2.9	39.1
Netherlands	934.5	8.7	6.9	2.8	41.9
Spain	888.4	11.1	9.1	2.6	44.5
Russian Federation	725.5	29.3	28.2	2.2	46.7
Poland	715.0	18.0	28.2	2.1	48.8
Japan	690.7	9.4	15.4	2.1	50.9
Austria	582.7	15.9	22.1	1.7	52.6
Sweden	467.4	11.8	14.4	1.4	54.0

Source: UN Comtrade

562 Fertilizers (other than those of group 272)

Since 2004, the value (in current prices) of exports of fertilizers, other than those of group 272 (SITC group 562) increased on average by 39 percent each year and amounted to US$71.5 bln in 2008 (table 2). Graph 1 shows that in 2008, its exports increased by 98.5 percent, compared to 14.1 percent for world exports of chemicals and related products, nes (SITC section 5) and 15.3 percent for total world exports. It accounted for 4.3 percent of world exports of chemicals and related products, nes (SITC section 5) and 0.4 percent of total world exports (table 1).

In 2008, exports of Russian Federation, the top exporting country, increased by 107.7 percent to account for 16.6 percent of world exports (table 2). Other top exporting countries were USA and Canada, respectively with 10.5 and 10.3 percent of world exports. Top destinations were India, Brazil and USA (table 3). By MDG regions (graph 2), Commonwealth of Independent States recorded a trade surplus of US$17.1 bln. Top trade surpluses were also recorded by Western Asia (US$+5.3 bln) and Developed North America (US$+4.9 bln). Major deficits were recorded by Latin America and the Caribbean (US$-14.5 bln) and Southern Asia (US$-14 bln) among others.

Table 1: Imports (Imp.) and exports (Exp.), 1994-2008, in current prices

		1994	1995	1996	1997	1998	1999	2000	2001	2002	2003	2004	2005	2006	2007	2008
Values in Bln US$	Imp.	15.2	20.5	21.1	19.2	18.3	17.4	17.7	17.4	17.7	21.5	28.0	33.0	33.4	45.7	85.9
	Exp.	14.0	18.0	17.9	16.5	15.8	15.0	12.4	12.3	12.5	15.4	19.1	23.8	24.4	36.0	71.5
As a percentage of SITC section (%)	Imp.	3.8	4.0	4.1	3.6	3.4	3.1	2.9	2.7	2.5	2.6	2.8	2.9	2.6	3.0	5.0
	Exp.	3.7	3.8	3.7	3.3	3.1	2.9	2.2	2.1	1.9	2.0	2.0	2.2	2.0	2.5	4.3
As a percentage of world trade (%)	Imp.	0.4	0.4	0.4	0.3	0.3	0.3	0.3	0.3	0.3	0.3	0.3	0.3	0.3	0.3	0.5
	Exp.	0.3	0.4	0.3	0.3	0.3	0.3	0.2	0.2	0.2	0.2	0.2	0.2	0.2	0.3	0.4

Graph 1: Annual growth rates of exports, 1994–2008

(In percentage by year)

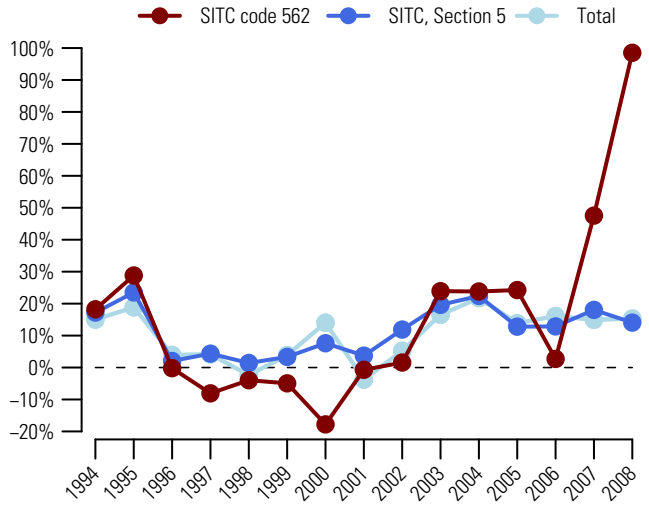

Graph 2: Trade Balance by MDG regions 2008

(Bln US$)

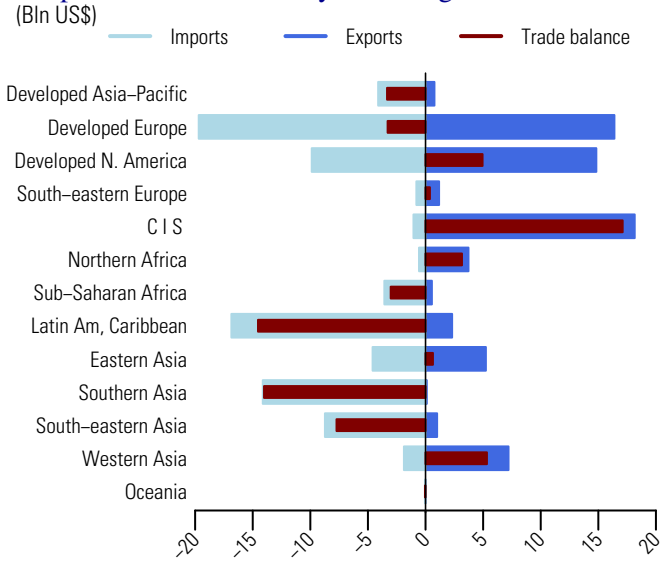

Table 2: Top exporting countries or areas in 2008

Country or area	Value (million US$)	Avg. Growth (%) 04-08	Growth (%) 07-08	World share %	
					Cum.
World	71466.6	39.0	98.5	100.0	
Russian Federation	11831.0	42.9	107.7	16.6	16.6
USA	7468.4	...		10.5	27.0
Canada	7357.5	33.5	90.7	10.3	37.3
China	4320.2	35.4	16.7	6.0	43.3
Germany	4118.0	31.6	86.0	5.8	49.1
Belarus	3599.7	42.9	135.7	5.0	54.1
Netherlands	2827.5	33.7	75.0	4.0	58.1
Belgium	2810.6	27.0	54.3	3.9	62.0
Israel	2568.9	44.6	126.0	3.6	65.6
Ukraine	1985.9	27.6	50.4	2.8	68.4
Tunisia	1525.4	36.6	130.5	2.1	70.5
Lithuania	1518.7	38.8	79.0	2.1	72.7
Saudi Arabia	*1516.8*	34.7	33.4	2.1	74.8
Morocco	1427.0	34.9	64.1	2.0	76.8
Jordan	1355.0	66.0	114.8	1.9	78.7

Table 3: Top importing countries or areas in 2008

Country or area	Value (million US$)	Avg. Growth (%) 04-08	Growth (%) 07-08	World share %	
					Cum.
World	85887.4	32.4	88.0	100.0	
India	12272.9	105.1	214.9	14.3	14.3
Brazil	9291.2	37.7	105.5	10.8	25.1
USA	8871.8	33.5	64.2	10.3	35.4
France	4019.0	29.9	88.0	4.7	40.1
China	3474.3	11.1	19.7	4.0	44.2
Indonesia	2409.6	59.0	237.2	2.8	47.0
Thailand	2367.6	30.2	79.8	2.8	49.7
Germany	2162.1	26.8	96.6	2.5	52.2
Malaysia	2052.0	34.1	117.4	2.4	54.6
Australia	1908.9	30.9	149.2	2.2	56.9
Belgium	1907.4	33.8	102.7	2.2	59.1
Mexico	1705.6	24.6	52.2	2.0	61.1
United Kingdom	1636.6	28.2	93.7	1.9	63.0
Japan	1595.3	26.2	105.8	1.9	64.8
Turkey	1474.6	23.3	48.5	1.7	66.5

Source: UN Comtrade

Since 2004, the value (in current prices) of exports of polymers of ethylene, in primary forms (SITC group 571) increased on average by 19.1 percent each year and amounted to US$62.8 bln in 2008 (table 2). Graph 1 shows that in 2008, its exports increased by 13.8 percent, compared to 14.1 percent for world exports of chemicals and related products, nes (SITC section 5) and 15.3 percent for total world exports. It accounted for 3.8 percent of world exports of chemicals and related products, nes (SITC section 5) and 0.4 percent of total world exports (table 1).

In 2008, USA, Belgium and Saudi Arabia were the top exporting countries (table 2). They accounted respectively for 12.3, 11.1 and 8.8 percent of world exports. Top destinations were China, Germany and USA (table 3). By MDG regions (graph 2), Developed Europe accounted for a large share of trade in polymers of ethylene, in primary forms (SITC group 571). Its exports and imports were valued respectively at US$25.1 and US$25.4 bln resulting in a trade deficit of US$0.3 bln. Top trade surpluses were recorded by Developed North America (US$+6.7 bln) and Western Asia (US$ +5.6 bln). Significant deficits were recorded by Eastern Asia (US$-3.8 bln), Latin America and the Caribbean (US$-3.5 bln) and Southern Asia (US $-1.3 bln).

Table 1: Imports (Imp.) and exports (Exp.), 1994-2008, in current prices

		1994	1995	1996	1997	1998	1999	2000	2001	2002	2003	2004	2005	2006	2007	2008
Values in Bln US$	Imp.	12.9	17.8	16.9	18.6	17.3	17.5	20.4	20.0	20.1	24.3	33.0	41.1	47.5	55.5	61.5
	Exp.	12.2	16.3	15.5	17.1	16.3	16.7	19.1	18.8	18.6	22.6	31.2	39.9	46.3	55.2	62.8
As a percentage of SITC section (%)	Imp.	3.2	3.5	3.3	3.5	3.2	3.1	3.3	3.2	2.9	2.9	3.3	3.6	3.7	3.7	3.6
	Exp.	3.2	3.5	3.2	3.4	3.2	3.2	3.4	3.2	2.8	2.9	3.2	3.7	3.8	3.8	3.8
As a percentage of world trade (%)	Imp.	0.3	0.3	0.3	0.3	0.3	0.3	0.3	0.3	0.3	0.3	0.4	0.4	0.4	0.4	0.4
	Exp.	0.3	0.3	0.3	0.3	0.3	0.3	0.3	0.3	0.3	0.3	0.3	0.4	0.4	0.4	0.4

Graph 1: Annual growth rates of exports, 1994–2008

(In percentage by year)

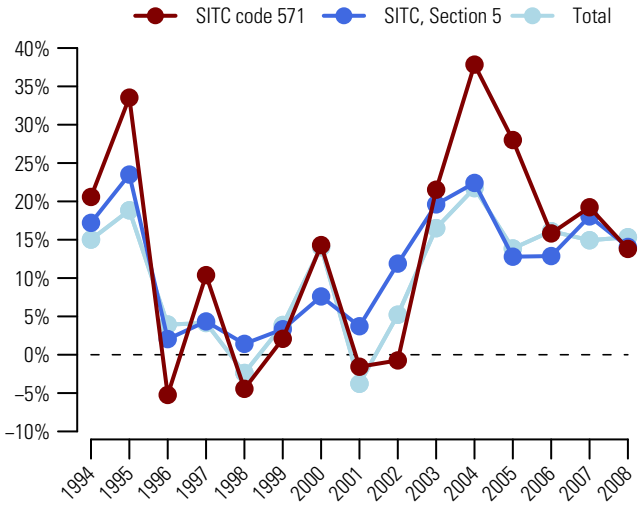

Graph 2: Trade Balance by MDG regions 2008

(Bln US$)

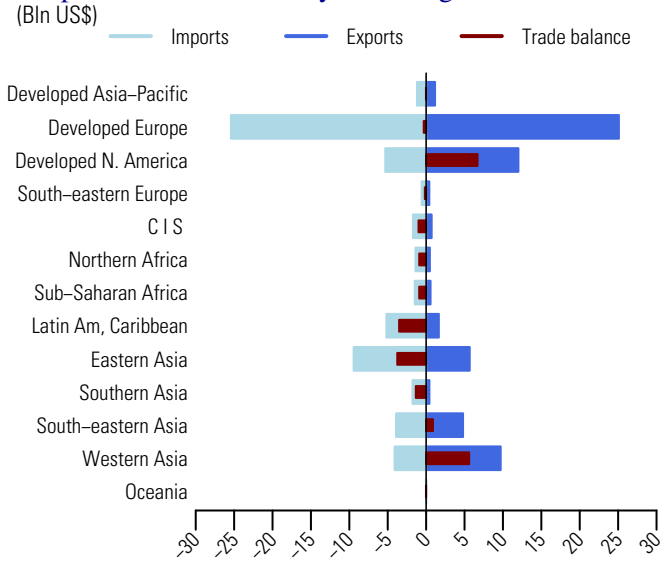

Table 2: Top exporting countries or areas in 2008

Country or area	Value (million US$)	Avg. Growth (%) 04-08	Growth (%) 07-08	World share %	Cum.
World	62764.5	19.1	13.8	100.0	
USA	7703.5	19.7	19.6	12.3	12.3
Belgium	6981.6	15.1	6.3	11.1	23.4
Saudi Arabia	*5535.2*	22.4	33.4	8.8	32.2
Canada	4314.9	13.0	10.7	6.9	39.1
Germany	4171.7	18.0	15.6	6.6	45.7
Netherlands	3674.4	17.0	9.8	5.9	51.6
Rep. of Korea	3342.3	17.1	18.6	5.3	56.9
France	2998.3	20.7	2.6	4.8	61.7
Singapore	2197.5	15.2	15.4	3.5	65.2
Thailand	1549.4	25.3	17.2	2.5	67.7
Kuwait	*1514.9*	18.2	39.5	2.4	70.1
Qatar	1396.6	37.0	4.8	2.2	72.3
Other Asia, nes	1206.0	16.0	4.2	1.9	74.2
Sweden	1131.9	13.7	6.8	1.8	76.0
Japan	1119.0	12.3	5.3	1.8	77.8

Table 3: Top importing countries or areas in 2008

Country or area	Value (million US$)	Avg. Growth (%) 04-08	Growth (%) 07-08	World share %	Cum.
World	61526.9	16.9	10.9	100.0	
China	7817.8	12.5	13.7	12.7	12.7
Germany	4495.3	20.3	12.9	7.3	20.0
USA	4049.9	11.6	11.5	6.6	26.6
Belgium	3297.9	18.2	3.4	5.4	32.0
Italy	3263.4	14.6	-3.1	5.3	37.3
France	2768.1	19.9	4.2	4.5	41.8
United Kingdom	2072.9	10.9	9.6	3.4	45.1
Mexico	1857.8	13.4	6.7	3.0	48.1
Spain	1796.6	11.5	2.9	2.9	51.1
Turkey	1559.2	25.6	11.1	2.5	53.6
Canada	1270.2	10.2	12.0	2.1	55.7
Poland	1185.2	23.5	11.3	1.9	57.6
Viet Nam	*1047.0*	26.3	15.7	1.7	59.3
India	1008.2	41.8	24.5	1.6	60.9
Netherlands	1006.0	13.2	9.0	1.6	62.6

Source: UN Comtrade

572 Polymers of styrene, in primary forms

Since 2004, the value (in current prices) of exports of polymers of styrene, in primary forms (SITC group 572) increased on average by 9.3 percent each year and amounted to US$24.2 bln in 2008 (table 2). Graph 1 shows that in 2008, its exports dropped by 1.5 percent, compared to an increase by 14.1 percent for world exports of chemicals and related products, nes (SITC section 5) and 15.3 percent for total world exports. It accounted for 1.5 percent of world exports of chemicals and related products, nes (SITC section 5) and 0.2 percent of total world exports (table 1).

In 2008, top exporting countries or areas were Rep. of Korea, Other Asia, nes and China, Hong Kong SAR (table 2). They accounted respectively for 14.4, 13 and 11.9 percent of world exports. China, the top destination accounted for 24.6 percent of world imports. Other major destinations were China, Hong Kong SAR and Germany (table 3). By MDG regions (graph 2), Eastern Asia accounted for a large share of trade in polymers of styrene, in primary forms (SITC group 572). Its exports amounted to US$10.1 bln and its imports, to US$8.8 bln resulting in a trade surplus of US$1.3 bln. Significant deficits were recorded by Western Asia (US$-0.9 bln) and Latin America and the Caribbean (US$-0.6 bln) among others.

Table 1: Imports (Imp.) and exports (Exp.), 1994-2008, in current prices

		1994	1995	1996	1997	1998	1999	2000	2001	2002	2003	2004	2005	2006	2007	2008
Values in Bln US$	Imp.	8.6	11.3	10.5	10.2	10.0	9.9	12.3	10.8	11.7	13.3	16.7	18.7	20.4	23.7	24.0
	Exp.	8.3	11.0	9.9	9.8	9.3	9.4	12.1	10.2	11.3	13.0	16.9	19.1	21.0	24.5	24.2
As a percentage of SITC section (%)	Imp.	2.1	2.2	2.0	1.9	1.8	1.8	2.0	1.7	1.7	1.6	1.6	1.6	1.6	1.6	1.4
	Exp.	2.2	2.3	2.0	1.9	1.8	1.8	2.1	1.7	1.7	1.7	1.8	1.8	1.7	1.7	1.5
As a percentage of world trade (%)	Imp.	0.2	0.2	0.2	0.2	0.2	0.2	0.2	0.2	0.2	0.2	0.2	0.2	0.2	0.2	0.1
	Exp.	0.2	0.2	0.2	0.2	0.2	0.2	0.2	0.2	0.2	0.2	0.2	0.2	0.2	0.2	0.2

Graph 1: Annual growth rates of exports, 1994–2008

(In percentage by year)

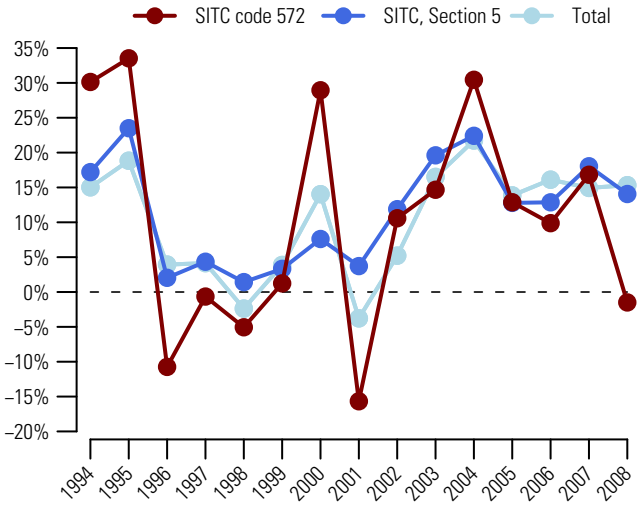

Graph 2: Trade Balance by MDG regions 2008

(Bln US$)

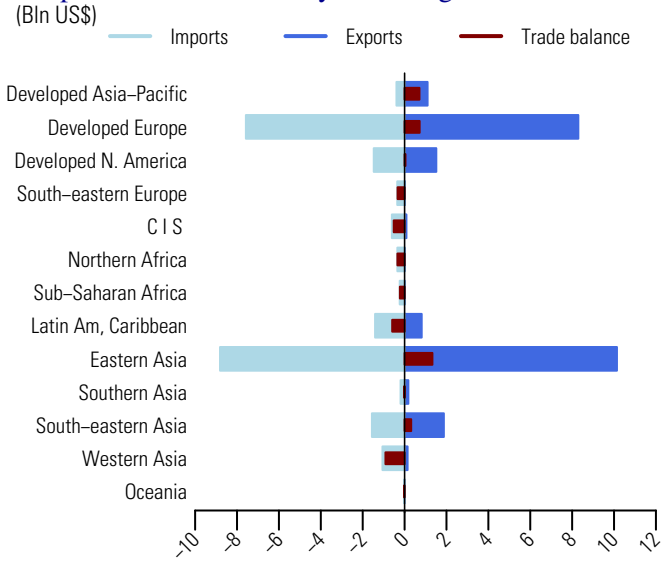

Table 2: Top exporting countries or areas in 2008

Country or area	Value (million US$)	Avg. Growth (%) 04-08	Growth (%) 07-08	World share %	Cum.
World	24170.5	9.3	-1.5	100.0	
Rep. of Korea	3488.9	11.1	0.8	14.4	14.4
Other Asia, nes	3145.2	9.5	-5.1	13.0	27.4
China, Hong Kong SAR	2868.4	4.4	-4.5	11.9	39.3
Belgium	2165.0	12.6	-6.7	9.0	48.3
Germany	1848.6	8.8	-2.7	7.6	55.9
USA	1433.6	8.6	0.0	5.9	61.9
Netherlands	1153.5	7.6	-3.3	4.8	66.6
Japan	1092.4	7.9	4.3	4.5	71.1
France	965.6	8.6	-7.2	4.0	75.1
China	632.9	52.5	12.7	2.6	77.8
Malaysia	620.4	11.7	9.5	2.6	80.3
Singapore	611.7	15.6	-5.1	2.5	82.9
Thailand	584.6	8.8	-0.4	2.4	85.3
Spain	483.5	6.7	7.1	2.0	87.3
Mexico	482.7	14.3	11.2	2.0	89.3

Table 3: Top importing countries or areas in 2008

Country or area	Value (million US$)	Avg. Growth (%) 04-08	Growth (%) 07-08	World share %	Cum.
World	24029.6	9.6	1.5	100.0	
China	5899.5	10.0	-0.2	24.6	24.6
China, Hong Kong SAR	2642.5	1.6	-9.2	11.0	35.5
Germany	1264.0	11.7	6.0	5.3	40.8
Italy	1172.1	5.8	-10.8	4.9	45.7
USA	986.5	2.7	2.8	4.1	49.8
France	740.2	11.8	7.3	3.1	52.9
Mexico	727.6	6.7	4.7	3.0	55.9
Turkey	683.8	9.1	-10.1	2.8	58.7
Poland	608.4	14.6	6.2	2.5	61.3
Canada	485.8	4.2	-9.2	2.0	63.3
United Kingdom	435.5	4.9	-9.8	1.8	65.1
Spain	433.6	8.5	1.1	1.8	66.9
Malaysia	432.9	9.0	-4.0	1.8	68.7
Belgium	378.1	1.3	-6.1	1.6	70.3
Thailand	372.2	7.8	13.7	1.5	71.8

Source: UN Comtrade

Since 2004, the value (in current prices) of exports of polymers of vinyl chloride or of other halogenated olefins (SITC group 573) increased on average by 10.6 percent each year and amounted to US$17.3 bln in 2008 (table 2). Graph 1 shows that in 2008, its exports increased by 7.7 percent, compared to 14.1 percent for world exports of chemicals and related products, nes (SITC section 5) and 15.3 percent for total world exports. It accounted for 1 percent of world exports of chemicals and related products, nes (SITC section 5) and 0.1 percent of total world exports (table 1).

In 2008, top exporting countries were USA, Germany and France (table 2). They accounted respectively for 15.8, 12.8 and 7.3 percent of world exports. Top destinations were China, Germany and Italy (table 3). By MDG regions (graph 2), Developed Europe accounted for a large share of trade in polymers of vinyl chloride or of other halogenated olefins (SITC group 573). Its exports amounted to US$8.2 bln and imports, US$6.7 bln resulting in a trade surplus of US$1.4 bln. Top trade surpluses were also recorded by Developed North America (US$+1.4 bln) and Developed Asia-Pacific (US$+0.8 bln). Significant deficits were recorded by Western Asia (US$-1.5 bln), Commonwealth of Independent States (US$-1 bln) and Latin America and the Caribbean (US$-0.8 bln).

Table 1: Imports (Imp.) and exports (Exp.), 1994-2008, in current prices

		1994	1995	1996	1997	1998	1999	2000	2001	2002	2003	2004	2005	2006	2007	2008
Values in Bln US$	Imp.	6.6	8.2	7.5	8.2	8.0	7.7	9.1	8.0	8.2	9.2	11.6	12.6	13.8	15.9	17.5
	Exp.	6.0	7.7	6.7	7.7	7.6	7.3	8.6	7.9	7.9	8.9	11.5	12.3	13.5	16.1	17.3
As a percentage of SITC section (%)	Imp.	1.6	1.6	1.5	1.5	1.5	1.4	1.5	1.3	1.2	1.1	1.2	1.1	1.1	1.1	1.0
	Exp.	1.6	1.6	1.4	1.5	1.5	1.4	1.5	1.3	1.2	1.1	1.2	1.1	1.1	1.1	1.0
As a percentage of world trade (%)	Imp.	0.2	0.2	0.1	0.1	0.1	0.1	0.1	0.1	0.1	0.1	0.1	0.1	0.1	0.1	0.1
	Exp.	0.1	0.2	0.1	0.1	0.1	0.1	0.1	0.1	0.1	0.1	0.1	0.1	0.1	0.1	0.1

Graph 1: Annual growth rates of exports, 1994–2008

(In percentage by year)

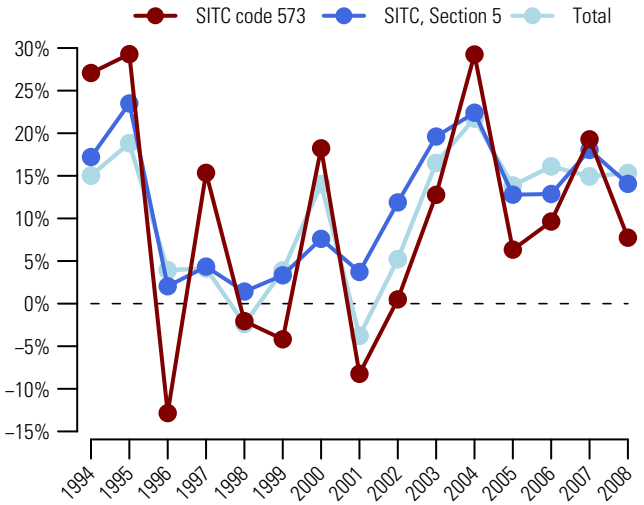

Graph 2: Trade Balance by MDG regions 2008

(Bln US$)

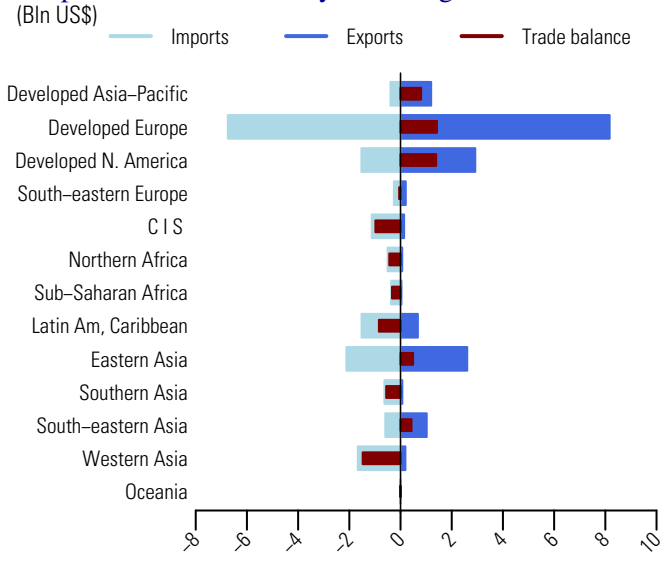

Table 2: Top exporting countries or areas in 2008

Country or area	Value (million US$)	Avg. Growth (%) 04-08	Growth (%) 07-08	World share %	Cum.
World	17298.6	10.6	7.7	100.0	
USA	2728.4	17.6	29.1	15.8	15.8
Germany	2221.7	7.4	8.6	12.8	28.6
France	1265.2	6.5	-0.3	7.3	35.9
Japan	1189.6	5.5	-7.7	6.9	42.8
Netherlands	1178.0	12.0	2.6	6.8	49.6
Belgium	1040.0	13.6	16.3	6.0	55.6
Other Asia, nes	903.2	7.8	8.9	5.2	60.9
China	858.1	78.8	9.4	5.0	65.8
Rep. of Korea	596.1	14.6	20.1	3.4	69.3
Italy	562.3	9.2	3.8	3.3	72.5
Thailand	458.5	13.5	13.4	2.7	75.2
United Kingdom	337.3	5.1	-2.9	1.9	77.1
Hungary	325.9	13.6	-3.5	1.9	79.0
Colombia	302.1	11.2	8.6	1.7	80.7
Sweden	271.0	12.5	0.4	1.6	82.3

Table 3: Top importing countries or areas in 2008

Country or area	Value (million US$)	Avg. Growth (%) 04-08	Growth (%) 07-08	World share %	Cum.
World	17460.9	10.6	9.8	100.0	
China	1571.6	-4.7	-0.2	9.0	9.0
Germany	1341.2	13.6	9.3	7.7	16.7
Italy	1005.5	6.4	-7.9	5.8	22.4
Turkey	903.8	18.3	7.3	5.2	27.6
USA	821.9	3.5	5.7	4.7	32.3
Russian Federation	729.3	64.4	46.0	4.2	36.5
Canada	705.8	8.6	13.2	4.0	40.5
France	646.0	9.0	-0.2	3.7	44.2
Belgium	639.7	12.4	13.2	3.7	47.9
Poland	567.9	21.5	19.3	3.3	51.2
Brazil	531.0	44.4	119.5	3.0	54.2
India	482.2	42.3	5.5	2.8	57.0
United Kingdom	463.4	-4.1	-9.3	2.7	59.6
Mexico	379.3	19.8	23.8	2.2	61.8
Netherlands	326.8	4.1	-0.6	1.9	63.7

Source: UN Comtrade

574 Polyacetals, epoxide resins, etc, and other polyethers in primary forms

Since 2004, the value (in current prices) of exports of polyacetals, epoxide resins, etc, and other polyethers in primary forms (SITC group 574) increased on average by 12.5 percent each year and amounted to US$46.8 bln in 2008 (table 2). Graph 1 shows that in 2008, its exports increased by 2.6 percent, compared to 14.1 percent for world exports of chemicals and related products, nes (SITC section 5) and 15.3 percent for total world exports. It accounted for 2.8 percent of world exports of chemicals and related products, nes (SITC section 5) and 0.3 percent of total world exports (table 1).

In 2008, USA, Germany and Netherlands were the top exporting countries (table 2). They accounted respectively for 10.7, 9.5 and 8.8 percent of world exports. Top destinations were China, Germany and USA (table 3). By MDG regions (graph 2), Developed Europe accounted for a large share of trade in polyacetals, epoxide resins, etc, and other polyethers in primary forms (SITC group 574). In 2008, its exports amounted to US$19.4 bln while imports were valued at US$19.3 bln resulting in a trade surplus of US$0.1 bln. A larger surplus was recorded by Developed North America (US$+2.2 bln). Top trade deficits were recorded by Latin America and the Caribbean (US$-2.5 bln) and Western Asia (US$-1.6 bln).

Table 1: Imports (Imp.) and exports (Exp.), 1994-2008, in current prices

		1994	1995	1996	1997	1998	1999	2000	2001	2002	2003	2004	2005	2006	2007	2008
Values in Bln US$	Imp.	11.8	16.9	16.1	16.6	17.1	17.6	20.1	19.1	20.2	24.4	30.4	36.9	41.2	47.3	49.1
	Exp.	11.1	16.1	14.8	16.2	16.4	16.2	18.7	18.2	19.4	23.4	29.2	35.4	39.7	45.6	46.8
As a percentage of SITC section (%)	Imp.	2.9	3.3	3.1	3.1	3.2	3.1	3.3	3.0	2.9	2.9	3.0	3.2	3.2	3.1	2.8
	Exp.	2.9	3.4	3.1	3.2	3.2	3.1	3.3	3.1	2.9	3.0	3.0	3.3	3.2	3.2	2.8
As a percentage of world trade (%)	Imp.	0.3	0.3	0.3	0.3	0.3	0.3	0.3	0.3	0.3	0.3	0.3	0.3	0.3	0.3	0.3
	Exp.	0.3	0.3	0.3	0.3	0.3	0.3	0.3	0.3	0.3	0.3	0.3	0.3	0.3	0.3	0.3

Graph 1: Annual growth rates of exports, 1994–2008

(In percentage by year)

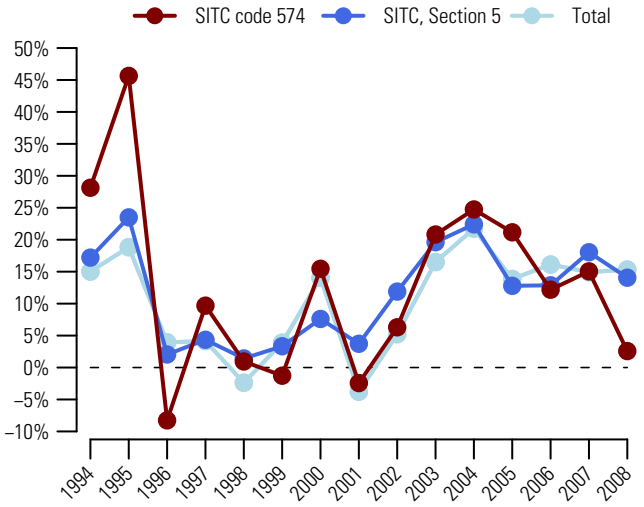

Graph 2: Trade Balance by MDG regions 2008

(Bln US$)

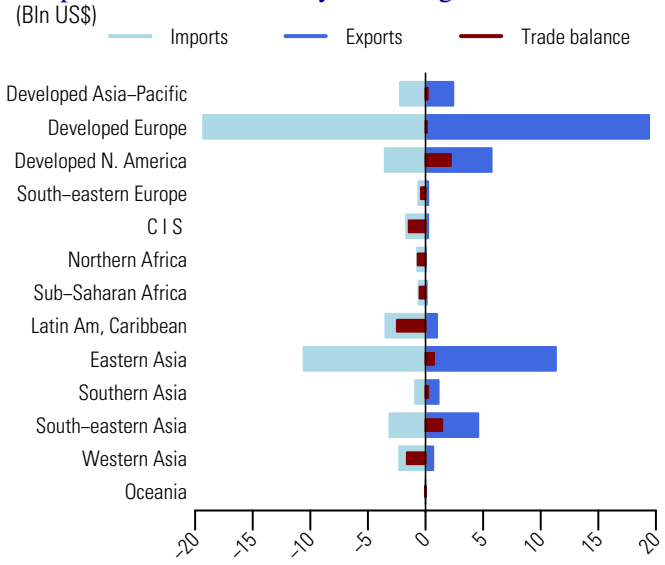

Table 2: Top exporting countries or areas in 2008

Country or area	Value (million US$)	Avg. Growth (%) 04-08	Growth (%) 07-08	World share %	Cum.
World	46807.6	12.5	2.6	100.0	
USA	4997.3	7.9	-3.0	10.7	10.7
Germany	4454.1	10.2	2.6	9.5	20.2
Netherlands	4115.9	9.4	1.3	8.8	29.0
Rep. of Korea	3392.5	11.7	10.9	7.2	36.2
Other Asia, nes	3056.9	14.2	4.2	6.5	42.8
China	3050.1	46.3	2.1	6.5	49.3
Japan	2365.7	5.7	-0.8	5.1	54.3
Belgium	2303.8	8.7	1.8	4.9	59.3
Italy	1928.2	7.5	-1.0	4.1	63.4
Spain	1805.5	13.3	-1.0	3.9	67.2
China, Hong Kong SAR	1797.1	14.5	3.0	3.8	71.1
Thailand	1716.2	13.7	-1.5	3.7	74.7
Singapore	1564.1	5.9	-9.8	3.3	78.1
France	1150.4	11.0	6.6	2.5	80.5
Canada	736.1	10.7	-2.0	1.6	82.1

Table 3: Top importing countries or areas in 2008

Country or area	Value (million US$)	Avg. Growth (%) 04-08	Growth (%) 07-08	World share %	Cum.
World	49051.5	12.7	3.6	100.0	
China	6774.9	13.8	0.9	13.8	13.8
Germany	3794.0	17.9	10.1	7.7	21.5
USA	2621.3	13.6	2.0	5.3	26.9
Italy	2353.8	8.3	-1.6	4.8	31.7
France	2196.0	9.5	-2.0	4.5	36.2
China, Hong Kong SAR	2169.8	14.3	-0.2	4.4	40.6
Japan	1830.5	16.1	18.3	3.7	44.3
Belgium	1714.2	4.0	-2.7	3.5	47.8
United Kingdom	1269.5	5.3	-2.5	2.6	50.4
Netherlands	1187.6	13.7	-6.0	2.4	52.8
Mexico	1162.4	11.7	2.2	2.4	55.2
Spain	1056.0	4.5	-4.7	2.2	57.3
Turkey	941.4	18.5	12.4	1.9	59.3
Canada	911.7	5.6	-9.9	1.9	61.1
Poland	883.8	19.8	15.1	1.8	62.9

Source: UN Comtrade

Since 2004, the value (in current prices) of exports of other plastics, in primary forms (SITC group 575) increased on average by 14.3 percent each year to US$94.6 bln in 2008 (table 2). Graph 1 shows that in 2008, its exports increased by 7.4 percent, compared to 14.1 percent for world exports of chemicals and related products, nes (SITC section 5) and 15.3 percent for total world exports. It accounted for 5.7 percent of world exports of chemicals and related products, nes (SITC section 5) and 0.6 percent of total world exports (table 1).

In 2008, top exporting countries were Germany, USA and Belgium (table 2). They accounted respectively for 17.7, 14 and 10.7 percent of world exports. Top destinations were China, Germany and Italy (table 3). By MDG regions (graph 2), Developed Europe accounted for a majority of exports and a large share of imports of other plastics, in primary forms (SITC group 575). In 2008, its exports were valued at US$51.9 bln, and imports, at US$42.3 bln, resulting in a trade surplus of US$9.6 bln. Top trade surpluses were also recorded by Developed North America (US$+7.9 bln) and Developed Asia-Pacific (US$+2.7 bln). Eastern Asia and Latin America and the Caribbean recorded trade deficits amounting respectively to US$5.2 bln and US$4.7 bln.

Table 1: Imports (Imp.) and exports (Exp.), 1994-2008, in current prices

		1994	1995	1996	1997	1998	1999	2000	2001	2002	2003	2004	2005	2006	2007	2008
Values in Bln US$	Imp.	24.9	31.6	31.6	32.9	31.8	32.2	34.5	34.3	37.5	44.8	55.6	64.8	73.9	86.7	94.1
	Exp.	23.8	29.8	30.8	30.6	29.7	30.4	33.4	32.8	36.8	44.4	55.4	65.2	75.2	88.0	94.6
As a percentage of SITC section (%)	Imp.	6.2	6.2	6.1	6.2	5.9	5.7	5.6	5.4	5.3	5.4	5.5	5.6	5.8	5.7	5.4
	Exp.	6.2	6.3	6.4	6.1	5.8	5.8	5.9	5.6	5.6	5.6	5.8	6.0	6.1	6.1	5.7
As a percentage of world trade (%)	Imp.	0.6	0.6	0.6	0.6	0.6	0.6	0.5	0.5	0.6	0.6	0.6	0.6	0.6	0.6	0.6
	Exp.	0.6	0.6	0.6	0.6	0.6	0.5	0.5	0.5	0.6	0.6	0.6	0.6	0.6	0.6	0.6

Graph 1: Annual growth rates of exports, 1994–2008

(In percentage by year)

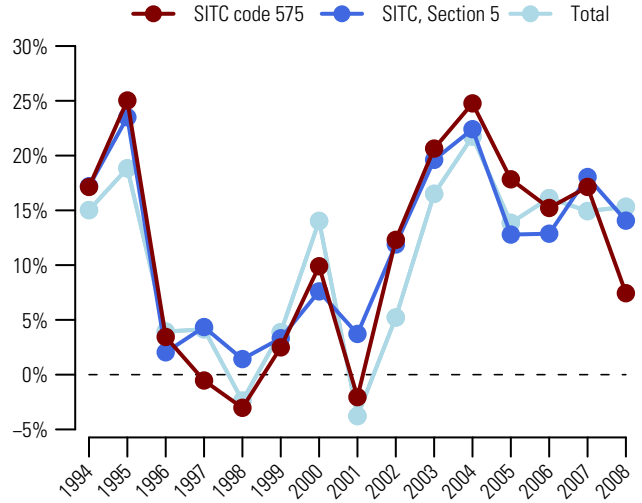

Graph 2: Trade Balance by MDG regions 2008

(Bln US$)

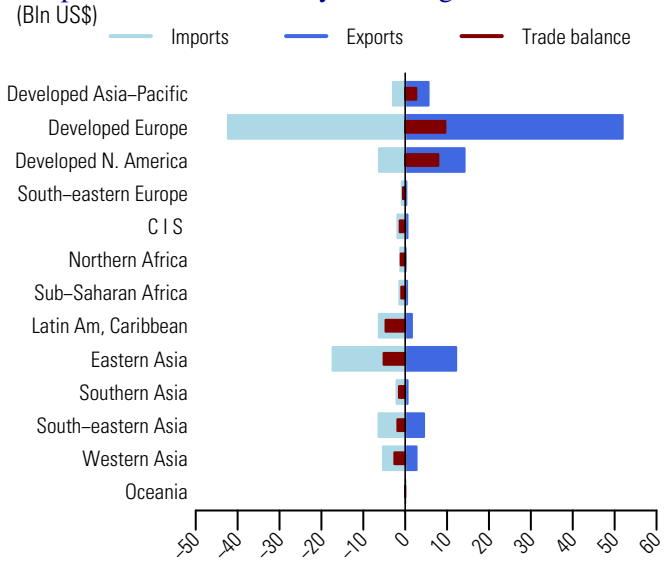

Table 2: Top exporting countries or areas in 2008

Country or area	Value (million US$)	Avg. Growth (%) 04-08	Growth (%) 07-08	World share %	Cum.
World	94592.4	14.3	7.4	100.0	
Germany	16758.2	12.1	10.3	17.7	17.7
USA	13229.4	12.5	5.2	14.0	31.7
Belgium	10148.4	15.2	3.0	10.7	42.4
Japan	5418.7	10.7	7.0	5.7	48.2
Netherlands	4903.3	9.9	3.6	5.2	53.3
France	4894.9	15.3	5.3	5.2	58.5
Rep. of Korea	4602.5	22.3	27.5	4.9	63.4
United Kingdom	3158.5	12.0	-0.5	3.3	66.7
Other Asia, nes	3146.7	20.5	2.6	3.3	70.0
Italy	2976.4	10.9	-0.5	3.1	73.2
Singapore	2682.3	15.4	13.0	2.8	76.0
China, Hong Kong SAR	2297.8	8.1	-0.3	2.4	78.5
China	2117.7	30.0	21.9	2.2	80.7
Spain	1950.4	13.3	8.6	2.1	82.8
Saudi Arabia	*1284.7*	44.9	33.4	1.4	84.1

Table 3: Top importing countries or areas in 2008

Country or area	Value (million US$)	Avg. Growth (%) 04-08	Growth (%) 07-08	World share %	Cum.
World	94119.7	14.1	8.6	100.0	
China	11994.4	19.9	6.3	12.7	12.7
Germany	7871.2	13.3	7.3	8.4	21.1
Italy	5306.8	10.9	-2.9	5.6	26.7
France	5096.6	14.6	4.8	5.4	32.2
Belgium	4742.5	10.6	4.5	5.0	37.2
USA	3821.2	5.5	2.5	4.1	41.3
Turkey	3225.0	20.2	8.3	3.4	44.7
United Kingdom	2918.1	8.8	2.8	3.1	47.8
Mexico	2692.9	12.5	8.5	2.9	50.6
Netherlands	2586.9	15.1	15.5	2.7	53.4
China, Hong Kong SAR	2558.5	7.9	-0.6	2.7	56.1
Canada	2443.6	5.6	4.5	2.6	58.7
Spain	2408.8	8.9	-5.8	2.6	61.3
Japan	2250.6	16.6	26.0	2.4	63.7
Poland	1800.2	22.5	20.1	1.9	65.6

Source: UN Comtrade

579 Waste, parings and scrap, of plastics

Since 2004, the value (in current prices) of exports of waste, parings and scrap of plastics (SITC group 579) increased more than twofold (on average by 21.3 percent each year) to reach US$5.7 bln in 2008 (table 2). Graph 1 shows that in 2008, its exports increased by 7.6 percent, compared to 14.1 percent for world exports of chemicals and related products, nes (SITC section 5) and 15.3 percent for total world exports. It accounted for 0.3 percent of world exports of chemicals and related products, nes (SITC section 5) and less than 0.1 percent of total world exports (table 1).

In 2008, top exporting countries or areas were China, Hong Kong SAR, USA and Japan (table 2). They accounted respectively for 21.1, 14.5 and 13.7 percent of world exports. China was the destination of a majority of exports of waste, parings and scrap of plastics (SITC group 579). It accounted for 54.8 percent of world imports in 2008. Other major destinations were China, Hong Kong SAR and USA (table 3). By MDG regions (graph 2), Eastern Asia's exports were valued at US$1.4 bln while imports amounted to US$6.3 bln resulting in a trade deficit of US$4.9 bln. Trade surpluses were recorded by Developed Asia-Pacific (US$+0.8 bln), Developed Europe (US$+0.8 bln) and Developed North America (US$+0.6 bln).

Table 1: Imports (Imp.) and exports (Exp.), 1994-2008, in current prices

		1994	1995	1996	1997	1998	1999	2000	2001	2002	2003	2004	2005	2006	2007	2008
Values in Bln US$	Imp.	1.0	1.3	1.1	1.0	1.2	1.2	1.6	1.6	1.6	2.0	3.1	4.4	5.6	6.4	7.9
	Exp.	0.9	1.3	1.0	0.9	1.1	1.1	1.4	1.4	1.5	1.9	2.6	3.6	4.4	5.3	5.7
As a percentage of SITC section (%)	Imp.	0.2	0.3	0.2	0.2	0.2	0.2	0.3	0.3	0.2	0.2	0.3	0.4	0.4	0.4	0.5
	Exp.	0.2	0.3	0.2	0.2	0.2	0.2	0.2	0.2	0.2	0.2	0.3	0.3	0.4	0.4	0.3
As a percentage of world trade (%)	Imp.	0.0	0.0	0.0	0.0	0.0	0.0	0.0	0.0	0.0	0.0	0.0	0.0	0.0	0.0	0.0
	Exp.	0.0	0.0	0.0	0.0	0.0	0.0	0.0	0.0	0.0	0.0	0.0	0.0	0.0	0.0	0.0

Graph 1: Annual growth rates of exports, 1994–2008

(In percentage by year)

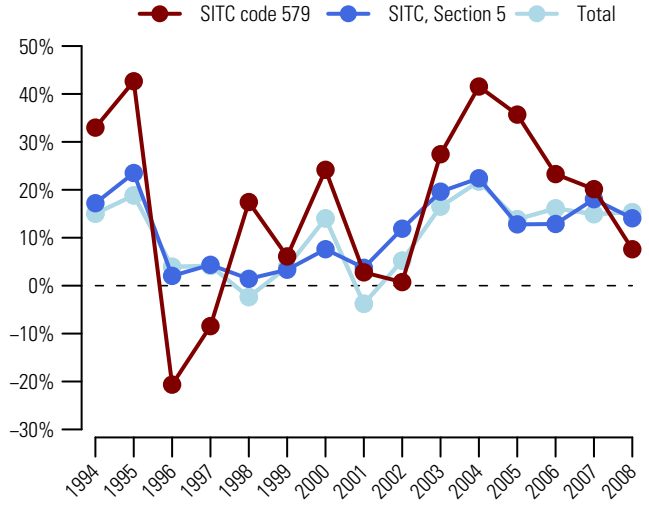

Graph 2: Trade Balance by MDG regions 2008

(Bln US$)

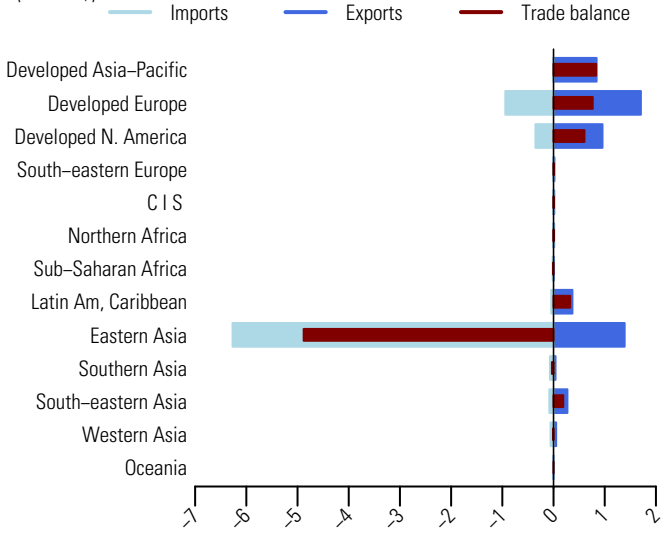

Table 2: Top exporting countries or areas in 2008

Country or area	Value (million US$)	Avg. Growth (%) 04-08	Growth (%) 07-08	World share %	Cum.
World	5673.8	21.3	7.6	100.0	
China, Hong Kong SAR	1198.3	18.2	8.8	21.1	21.1
USA	825.5	24.2	10.9	14.5	35.7
Japan	775.3	29.7	15.9	13.7	49.3
Germany	378.6	19.9	3.5	6.7	56.0
Mexico	291.4	15.0	-0.6	5.1	61.1
United Kingdom	269.3	25.9	17.5	4.7	65.9
France	232.0	16.0	2.9	4.1	70.0
Netherlands	199.9	16.2	1.4	3.5	73.5
Belgium	176.4	14.2	-7.6	3.1	76.6
Canada	131.0	19.4	11.1	2.3	78.9
Rep. of Korea	102.0	24.0	6.0	1.8	80.7
Thailand	83.0	23.4	-12.3	1.5	82.2
Other Asia, nes	74.2	0.7	-9.9	1.3	83.5
Spain	70.1	29.4	25.1	1.2	84.7
Italy	62.5	15.0	17.4	1.1	85.8

Table 3: Top importing countries or areas in 2008

Country or area	Value (million US$)	Avg. Growth (%) 04-08	Growth (%) 07-08	World share %	Cum.
World	7873.1	26.2	23.8	100.0	
China	4316.5	33.0	34.8	54.8	54.8
China, Hong Kong SAR	1859.1	19.7	16.3	23.6	78.4
USA	259.2	8.5	5.4	3.3	81.7
Belgium	154.9	34.1	11.1	2.0	83.7
Netherlands	134.0	31.9	25.7	1.7	85.4
Germany	127.3	27.6	3.4	1.6	87.0
Italy	118.9	14.9	-14.9	1.5	88.5
Ireland	94.3	30.1	21.3	1.2	89.7
Canada	93.7	3.5	-1.0	1.2	90.9
Other Asia, nes	68.4	22.7	35.0	0.9	91.8
India	52.8	10.3	24.7	0.7	92.5
Spain	51.8	27.8	23.8	0.7	93.1
Viet Nam	*48.9*	79.6	15.7	0.6	93.7
Austria	43.5	46.4	12.2	0.6	94.3
United Kingdom	42.2	33.1	-32.7	0.5	94.8

Source: UN Comtrade

Since 2004, the value (in current prices) of exports of tubes, pipes and hoses, and fittings therefore of plastics (SITC group 581) increased on average by 17.1 percent each year and amounted to US$19.5 bln in 2008. Graph 1 shows that in 2008, its exports increased by 13 percent, compared to 14.1 percent for world exports of chemicals and related products, nes (SITC section 5) and 15.3 percent for total world exports. It accounted for 1.2 percent of world exports of chemicals and related products, nes (SITC section 5) and 0.1 percent of total world exports (table 1).

In 2008, top exporting countries were Germany, USA and Italy (table 2). They accounted respectively for 18.4, 10.1 and 7 percent of world exports. Top destinations were Germany, USA and France (table 3). By MDG regions (graph 2), Developed Europe accounted for a large share of trade in tubes, pipes and hoses, and fittings therefore of plastics (SITC group 581). In 2008, its exports amounted to US$11.8 bln while imports were valued at US$9.2 bln, resulting in a trade surplus of US$2.6 bln. Top trade deficits were recorded by Latin America and the Caribbean (US$-1.1 bln) and Commonwealth of Independent States (US$-1 bln).

Table 1: Imports (Imp.) and exports (Exp.), 1994-2008, in current prices

		1994	1995	1996	1997	1998	1999	2000	2001	2002	2003	2004	2005	2006	2007	2008
Values in Bln US$	Imp.	4.5	5.5	5.8	6.1	6.3	6.5	6.9	6.8	7.5	8.9	10.8	11.8	14.0	16.7	18.9
	Exp.	4.3	5.5	5.6	5.9	6.1	6.2	6.7	6.6	7.1	8.5	10.4	11.9	14.0	17.3	19.5
As a percentage of SITC section (%)	Imp.	1.1	1.1	1.1	1.1	1.2	1.1	1.1	1.1	1.1	1.1	1.1	1.0	1.1	1.1	1.1
	Exp.	1.1	1.2	1.2	1.2	1.2	1.2	1.2	1.1	1.1	1.1	1.1	1.1	1.1	1.2	1.2
As a percentage of world trade (%)	Imp.	0.1	0.1	0.1	0.1	0.1	0.1	0.1	0.1	0.1	0.1	0.1	0.1	0.1	0.1	0.1
	Exp.	0.1	0.1	0.1	0.1	0.1	0.1	0.1	0.1	0.1	0.1	0.1	0.1	0.1	0.1	0.1

Graph 1: Annual growth rates of exports, 1994–2008

(In percentage by year)

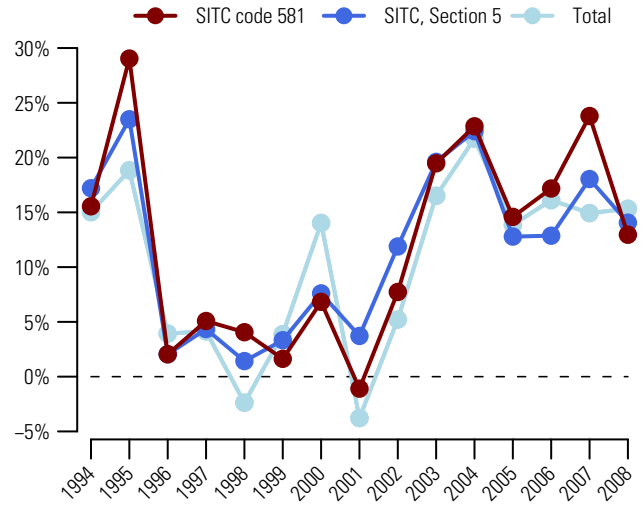

Graph 2: Trade Balance by MDG regions 2008

(Bln US$)

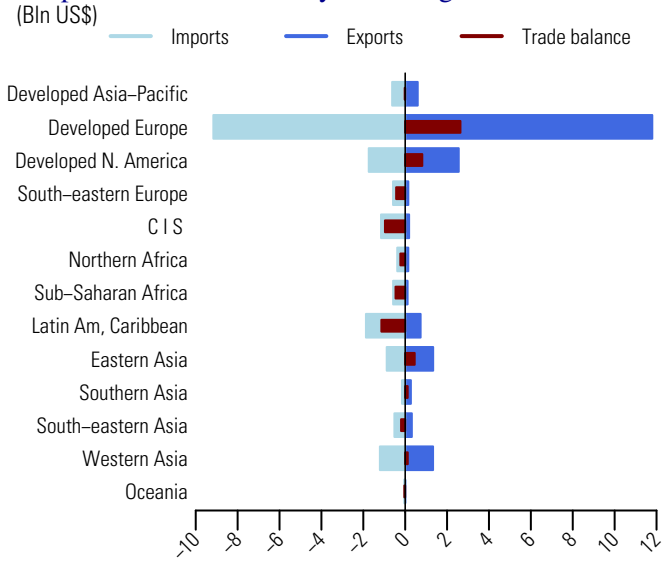

Table 2: Top exporting countries or areas in 2008

Country or area	Value (million US$)	Avg. Growth (%) 04-08	Growth (%) 07-08	World share %	Cum.
World	19540.3	17.1	13.0	100.0	
Germany	3604.7	13.8	11.5	18.4	18.4
USA	1975.8	13.5	7.6	10.1	28.6
Italy	1370.3	16.5	7.3	7.0	35.6
China	1013.4	43.9	31.9	5.2	40.8
United Kingdom	845.1	7.0	-19.4	4.3	45.1
Czech Rep	705.5	21.8	18.0	3.6	48.7
Poland	662.8	31.2	17.8	3.4	52.1
Switzerland	650.6	12.9	9.8	3.3	55.4
Turkey	647.0	37.8	43.1	3.3	58.7
Canada	580.3	14.8	36.6	3.0	61.7
Spain	575.9	15.6	17.8	2.9	64.6
Netherlands	570.2	17.2	14.4	2.9	67.6
France	520.3	10.3	3.2	2.7	70.2
Austria	466.4	16.6	10.9	2.4	72.6
Japan	464.8	9.7	7.1	2.4	75.0

Table 3: Top importing countries or areas in 2008

Country or area	Value (million US$)	Avg. Growth (%) 04-08	Growth (%) 07-08	World share %	Cum.
World	18886.2	15.1	13.0	100.0	
Germany	1515.6	11.8	9.4	8.0	8.0
USA	1202.0	7.9	1.9	6.4	14.4
France	995.7	10.9	8.4	5.3	19.7
Mexico	972.0	7.6	-1.4	5.1	24.8
Italy	592.0	10.1	3.4	3.1	27.9
Russian Federation	559.5	49.5	46.1	3.0	30.9
Czech Rep	551.1	16.6	12.2	2.9	33.8
United Kingdom	550.4	10.3	-4.4	2.9	36.7
Belgium	543.4	14.9	11.5	2.9	39.6
Canada	526.9	8.4	8.5	2.8	42.4
Spain	519.1	11.9	-3.4	2.7	45.2
Poland	518.8	22.7	16.5	2.7	47.9
China	499.4	17.7	7.3	2.6	50.5
Netherlands	440.9	15.2	14.2	2.3	52.9
Switzerland	428.0	13.2	10.2	2.3	55.1

Source: UN Comtrade

582 Plates, sheets, film, foil and strip, of plastics

Since 2004, the value (in current prices) of exports of plastic plates, sheets, film, foil and strip (SITC group 582) increased on average by 13 percent each year and neared to US$83 bln in 2008 (table 2). Graph 1 shows that in 2008, its exports increased by 8.9 percent, compared to 14.1 percent for world exports of chemicals and related products, nes (SITC section 5) and 15.3 percent for total world exports. It accounted for 5 percent of world exports of chemicals and related products, nes (SITC section 5) and 0.5 percent of total world exports (table 1).

In 2008, top exporting countries were Germany, Japan and USA (table 2). They accounted respectively for 16, 10.9 and 9.5 percent of world exports. Top destinations were China, Germany and USA (table 3). By MDG regions (graph 2), Developed Europe accounted for a large share of trade in plastic plates, sheets, film, foil and strip (SITC group 582). In 2008, its exports neared US$44 bln while imports amounted to US$37 bln, resulting in a trade surplus of US$7 bln. Major surpluses were also recorded by Developed Asia-Pacific (US$+6.3 bln) and Developed North America (US$ +1.9 bln). Top trade deficits were recorded by Latin America and the Caribbean (US$-3.5 bln), Eastern Asia (US$-3 bln) and Commonwealth of Independent States (US$-2.3 bln).

Table 1: Imports (Imp.) and exports (Exp.), 1994-2008, in current prices

		1994	1995	1996	1997	1998	1999	2000	2001	2002	2003	2004	2005	2006	2007	2008
Values in Bln US$	Imp.	23.5	29.1	29.2	30.2	30.7	31.5	33.2	32.3	35.6	42.0	50.5	57.2	64.3	73.8	80.4
	Exp.	23.3	29.4	29.2	30.4	30.2	31.0	33.3	32.4	35.5	42.1	50.8	57.4	65.9	76.2	83.0
As a percentage of SITC section (%)	Imp.	5.8	5.7	5.7	5.7	5.7	5.6	5.4	5.1	5.1	5.0	5.0	5.0	5.0	4.9	4.7
	Exp.	6.1	6.2	6.1	6.0	5.9	5.9	5.9	5.5	5.4	5.4	5.3	5.3	5.4	5.3	5.0
As a percentage of world trade (%)	Imp.	0.5	0.6	0.5	0.5	0.6	0.6	0.5	0.5	0.5	0.6	0.5	0.5	0.5	0.5	0.5
	Exp.	0.5	0.6	0.6	0.6	0.6	0.6	0.5	0.5	0.6	0.6	0.6	0.6	0.5	0.6	0.5

Graph 1: Annual growth rates of exports, 1994–2008

(In percentage by year)

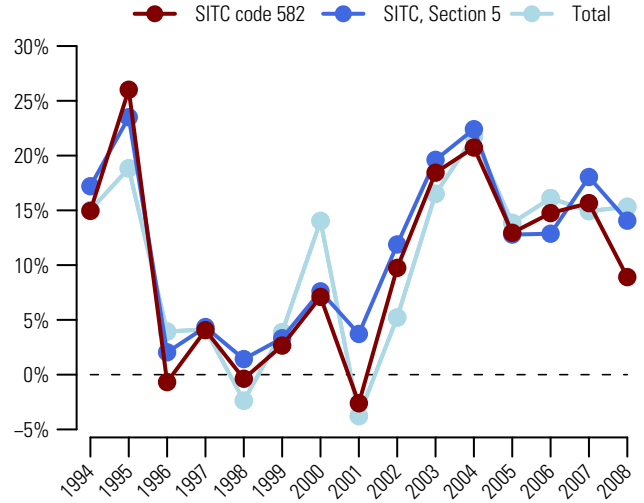

Graph 2: Trade Balance by MDG regions 2008

(Bln US$)

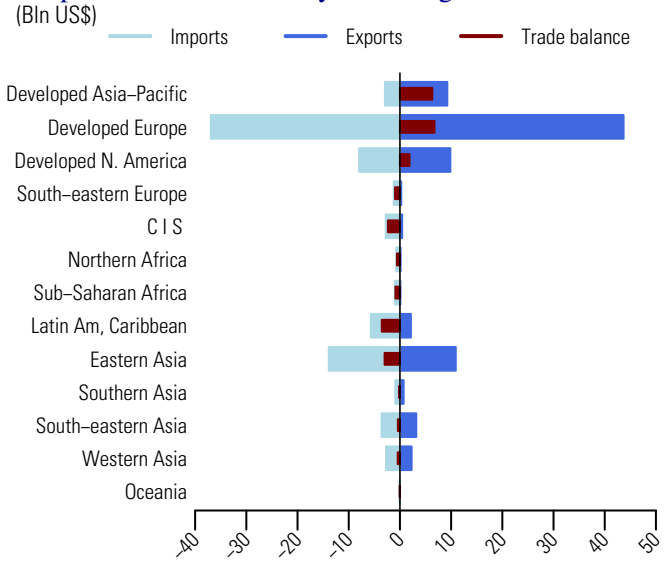

Table 2: Top exporting countries or areas in 2008

Country or area	Value (million US$)	Avg. Growth (%) 04-08	Growth (%) 07-08	World share %	
					Cum.
World	82962.7	13.0	8.9	100.0	
Germany	13287.8	14.0	9.9	16.0	16.0
Japan	9013.9	15.7	14.3	10.9	26.9
USA	7856.4	7.9	8.8	9.5	36.4
Italy	6110.0	10.0	3.5	7.4	43.7
China	3986.0	32.5	13.9	4.8	48.5
Belgium	3976.0	10.4	5.9	4.8	53.3
France	2993.2	9.8	1.1	3.6	56.9
Rep. of Korea	2837.8	11.9	13.2	3.4	60.3
Other Asia, nes	2792.9	14.0	7.3	3.4	63.7
Netherlands	2688.5	7.1	4.0	3.2	66.9
United Kingdom	2593.5	6.3	2.7	3.1	70.1
Austria	2015.4	16.7	12.1	2.4	72.5
Canada	1992.6	6.0	5.6	2.4	74.9
Spain	1664.4	11.8	-6.4	2.0	76.9
Switzerland	1467.6	11.2	8.1	1.8	78.7

Table 3: Top importing countries or areas in 2008

Country or area	Value (million US$)	Avg. Growth (%) 04-08	Growth (%) 07-08	World share %	
					Cum.
World	80391.1	12.3	9.0	100.0	
China	6554.8	16.4	7.5	8.2	8.2
Germany	5820.5	14.7	12.4	7.2	15.4
USA	5670.6	5.6	0.1	7.1	22.4
France	4683.4	9.6	6.7	5.8	28.3
United Kingdom	3591.7	5.2	-5.6	4.5	32.7
Rep. of Korea	3035.3	17.7	13.4	3.8	36.5
Mexico	2760.3	6.8	-0.3	3.4	40.0
Italy	2757.6	9.2	3.8	3.4	43.4
Belgium	2722.4	13.1	10.7	3.4	46.8
Other Asia, nes	2500.4	15.6	3.4	3.1	49.9
Spain	2425.9	11.1	4.6	3.0	52.9
Canada	2300.0	5.1	4.3	2.9	55.8
Poland	2159.6	17.2	17.5	2.7	58.4
Netherlands	2104.5	11.9	10.8	2.6	61.1
China, Hong Kong SAR	1793.1	5.5	0.1	2.2	63.3

Source: UN Comtrade

Monofilament of any cross-sectional dimension exceed 1 mm, of plastics 583

Since 2004, the value (in current prices) of exports of plastic monofilament of any cross-sectional dimension exceed 1 mm (SITC group 583) increased on average by 12.3 percent each year and amounted to US$5.2 bln in 2008 (table 2). Graph 1 shows that in 2008, its exports increased by 8.3 percent, compared to 14.1 percent for world exports of chemicals and related products, nes (SITC section 5) and 15.3 percent for total world exports. It accounted for 0.3 percent of world exports of chemicals and related products, nes (SITC section 5) and less than 0.1 percent of total world exports (table 1).

In 2008, Germany, the top exporting country accounted for more than a third (36.3 percent) of world exports (table 2). Other major exporting countries were Belgium and Poland, respectively with 7.9 and 7.3 percent of world exports. Top destinations were Ukraine, France and Russian Federation (table 3). By MDG regions (graph 2), A majority of trade in plastic monofilament (SITC group 583) took place in Developed Europe. In 2008, its exports were valued at US$3.9 bln while imports reached US$3 bln resulting in a trade surplus of US$1 bln. Significant deficits were recorded by Commonwealth of Independent States (US$-0.9 bln) and South-Eastern Europe (US$-0.4 bln).

Table 1: Imports (Imp.) and exports (Exp.), 1994-2008, in current prices

		1994	1995	1996	1997	1998	1999	2000	2001	2002	2003	2004	2005	2006	2007	2008
Values in Bln US$	Imp.	1.2	1.5	1.6	1.7	1.8	1.9	1.9	2.0	2.2	2.7	3.2	3.5	4.2	4.8	5.3
	Exp.	1.2	1.5	1.5	1.6	1.8	1.8	1.9	1.9	2.2	2.7	3.3	3.7	4.3	4.8	5.2
As a percentage of SITC section (%)	Imp.	0.3	0.3	0.3	0.3	0.3	0.3	0.3	0.3	0.3	0.3	0.3	0.3	0.3	0.3	0.3
	Exp.	0.3	0.3	0.3	0.3	0.4	0.3	0.3	0.3	0.3	0.3	0.3	0.3	0.3	0.3	0.3
As a percentage of world trade (%)	Imp.	0.0	0.0	0.0	0.0	0.0	0.0	0.0	0.0	0.0	0.0	0.0	0.0	0.0	0.0	0.0
	Exp.	0.0	0.0	0.0	0.0	0.0	0.0	0.0	0.0	0.0	0.0	0.0	0.0	0.0	0.0	0.0

Graph 1: Annual growth rates of exports, 1994–2008

(In percentage by year)

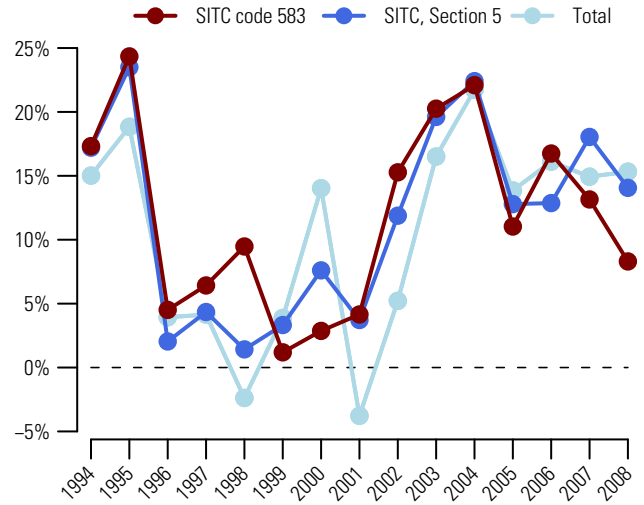

Graph 2: Trade Balance by MDG regions 2008

(Bln US$)

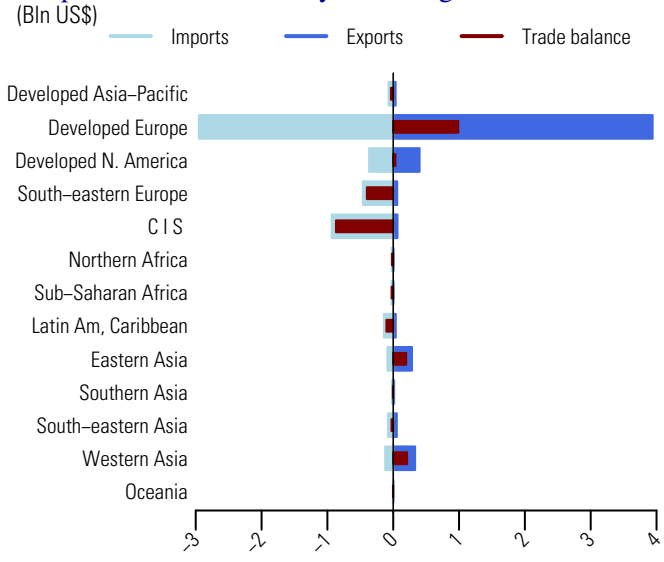

Table 2: Top exporting countries or areas in 2008

Country or area	Value (million US$)	Avg. Growth (%) 04-08	Growth (%) 07-08	World share %	Cum.
World	5234.4	12.3	8.3	100.0	
Germany	1901.5	10.8	5.2	36.3	36.3
Belgium	415.4	5.5	6.1	7.9	44.3
Poland	380.8	37.2	27.2	7.3	51.5
Turkey	328.6	40.5	15.2	6.3	57.8
USA	226.5	-4.1	2.1	4.3	62.1
Austria	200.1	13.2	4.1	3.8	66.0
China	200.0	49.8	34.8	3.8	69.8
Italy	181.5	14.5	8.4	3.5	73.3
Canada	174.0	-15.0	-23.0	3.3	76.6
United Kingdom	150.9	12.3	-6.1	2.9	79.5
France	150.3	11.4	6.2	2.9	82.3
Netherlands	87.8	9.3	-6.4	1.7	84.0
Czech Rep	76.4	30.5	27.5	1.5	85.5
Rep. of Korea	59.3	33.6	8.0	1.1	86.6
Spain	54.8	1.6	10.4	1.0	87.6

Table 3: Top importing countries or areas in 2008

Country or area	Value (million US$)	Avg. Growth (%) 04-08	Growth (%) 07-08	World share %	Cum.
World	5293.7	13.8	11.1	100.0	
Ukraine	384.3	79.6	126.6	7.3	7.3
France	375.8	9.2	10.9	7.1	14.4
Russian Federation	315.5	32.9	7.4	6.0	20.3
Germany	302.0	19.2	13.6	5.7	26.0
Poland	295.2	8.3	-0.7	5.6	31.6
Czech Rep	287.4	11.1	-1.9	5.4	37.0
USA	267.3	-9.6	-14.4	5.0	42.1
Romania	258.5	37.8	15.3	4.9	47.0
Belgium	175.3	8.1	18.3	3.3	50.3
United Kingdom	167.2	2.0	-12.8	3.2	53.4
Austria	154.3	10.7	26.8	2.9	56.3
Italy	149.1	16.6	7.1	2.8	59.2
Spain	131.2	6.3	-6.1	2.5	61.6
Netherlands	116.5	14.1	16.3	2.2	63.8
Switzerland	114.7	9.3	9.5	2.2	66.0

Source: UN Comtrade

591 Pesticides, disinfectant, put up in preparation, articles or packings for retail

Since 2004, the value (in current prices) of exports of insecticides (SITC group 591) increased on average by 13.2 percent each year and amounted to US$24.7 bln in 2008 (table 2). Graph 1 shows that in 2008, its exports increased by 35 percent, compared to 14.1 percent for world exports of chemicals and related products, nes (SITC section 5) and 15.3 percent for total world exports. It accounted for 1.5 percent of world exports of chemicals and related products, nes (SITC section 5) and 0.2 percent of total world exports (table 1).

In 2008, exports of Germany, the top exporting country increased by 55.8 percent and represented 13.6 percent of world exports (table 2). Other major exporting countries were France and USA, respectively with 12.5 and 10 percent of world exports. Top destinations were France, Germany and Brazil (table 3). By MDG regions (graph 2), Developed Europe recorded a surplus amounting to US$3.4 bln. Top trade deficits were recorded by Latin America and the Caribbean (US$-2.5 bln), Commonwealth of Independent States (US$-1.3 bln) and South-Eastern Asia (US$-0.9 bln).

Table 1: Imports (Imp.) and exports (Exp.), 1994-2008, in current prices

		1994	1995	1996	1997	1998	1999	2000	2001	2002	2003	2004	2005	2006	2007	2008
Values in Bln US$	Imp.	8.5	10.5	11.2	11.3	11.6	11.5	10.7	10.9	11.6	13.1	15.7	16.5	16.6	20.0	25.0
	Exp.	8.9	10.7	11.3	10.8	11.5	11.3	10.6	10.6	10.9	12.7	15.0	16.2	16.4	18.3	24.7
As a percentage of SITC section (%)	Imp.	2.1	2.1	2.2	2.1	2.2	2.0	1.8	1.7	1.7	1.6	1.6	1.4	1.3	1.3	1.4
	Exp.	2.3	2.3	2.4	2.2	2.3	2.1	1.9	1.8	1.7	1.6	1.6	1.5	1.3	1.3	1.5
As a percentage of world trade (%)	Imp.	0.2	0.2	0.2	0.2	0.2	0.2	0.2	0.2	0.2	0.2	0.2	0.2	0.1	0.1	0.2
	Exp.	0.2	0.2	0.2	0.2	0.2	0.2	0.2	0.2	0.2	0.2	0.2	0.2	0.1	0.1	0.2

Graph 1: Annual growth rates of exports, 1994–2008

(In percentage by year)

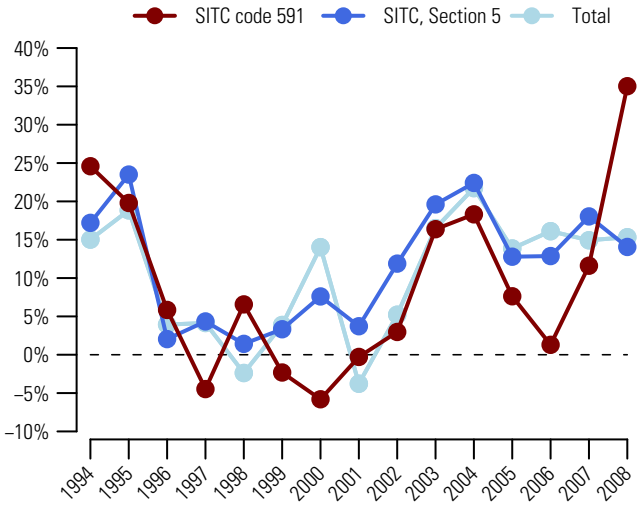

Graph 2: Trade Balance by MDG regions 2008

(Bln US$)

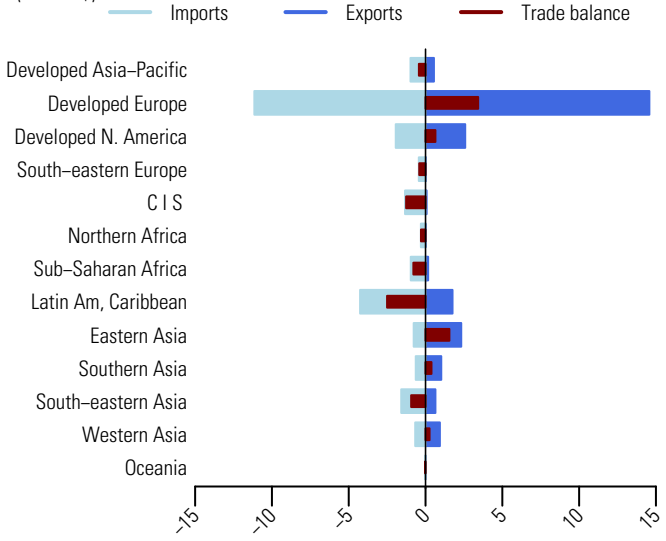

Table 2: Top exporting countries or areas in 2008

Country or area	Value (million US$)	Avg. Growth (%) 04-08	Growth (%) 07-08	World share %	Cum.
World	24664.1	13.2	35.0	100.0	
Germany	3354.7	17.4	55.8	13.6	13.6
France	3074.8	6.5	19.2	12.5	26.1
USA	2476.0	9.5	11.9	10.0	36.1
Belgium	2260.8	41.6	49.5	9.2	45.3
China	2015.6	14.2	49.4	8.2	53.4
United Kingdom	1302.1	3.1	13.5	5.3	58.7
India	1018.0	24.7	43.4	4.1	62.9
Switzerland	1015.1	10.5	21.1	4.1	67.0
Spain	836.4	11.8	60.0	3.4	70.4
Israel	811.3	15.9		3.3	73.6
Netherlands	740.5	10.2	12.0	3.0	76.7
Italy	658.7	4.8	9.7	2.7	79.3
Argentina	580.6	18.7	83.7	2.4	81.7
Brazil	432.0	17.9	18.0	1.8	83.4
Japan	382.6	6.5	2.6	1.6	85.0

Table 3: Top importing countries or areas in 2008

Country or area	Value (million US$)	Avg. Growth (%) 04-08	Growth (%) 07-08	World share %	Cum.
World	25049.3	12.3	25.1	100.0	
France	2119.2	6.7	22.2	8.5	8.5
Germany	1551.1	16.9	29.9	6.2	14.7
Brazil	1267.6	13.0	51.8	5.1	19.7
Canada	1108.4	12.3	19.4	4.4	24.1
United Kingdom	957.8	7.5	14.6	3.8	28.0
Belgium	891.0	14.2	20.6	3.6	31.5
USA	828.5	2.6	13.4	3.3	34.8
Italy	814.1	9.0	8.2	3.2	38.1
Poland	776.2	22.1	50.0	3.1	41.2
Spain	743.6	7.3	27.1	3.0	44.1
Netherlands	580.6	11.9	-1.6	2.3	46.5
Thailand	557.9	21.3	32.8	2.2	48.7
Russian Federation	528.8	34.7	57.1	2.1	50.8
Mexico	467.7	10.3	15.0	1.9	52.7
Viet Nam	*464.1*	19.5	15.7	1.9	54.5

Source: UN Comtrade

Starches, insulin and wheat gluten; albuminoidal substances; glues 592

Since 2004, the value (in current prices) of exports of starches, insulin and wheat gluten, albuminoidal substances, glues (SITC group 592) increased on average by 12.7 percent each year to US$20.5 bln in 2008 (table 2). Graph 1 shows that in 2008, its exports increased by 13.9 percent, compared to 14.1 percent for world exports of chemicals and related products, nes (SITC section 5) and 15.3 percent for total world exports. It accounted for 1.2 percent of world exports of chemicals and related products, nes (SITC section 5) and 0.1 percent of total world exports (table 1).

In 2008, top exporting countries were Germany, USA and France (table 2). They accounted respectively for 14.2, 11.1 and 8.6 percent of world exports. USA and Germany were also major destinations, together with China (table 3). By MDG regions (graph 2), Developed Europe accounted for a large share of trade in starches, insulin and wheat gluten, albuminoidal substances, glues (SITC group 592). In 2008, its exports were valued at US$10.4 bln while imports reached US$9.6 bln resulting in a trade surplus of US$0.8 bln. Significant deficits were recorded by Latin America and the Caribbean (US$-0.7 bln) and Western Asia (US$-0.6 bln) among others.

Table 1: Imports (Imp.) and exports (Exp.), 1994-2008, in current prices

		1994	1995	1996	1997	1998	1999	2000	2001	2002	2003	2004	2005	2006	2007	2008
Values in Bln US$	Imp.	7.2	8.8	9.3	9.1	9.1	9.0	9.4	9.8	10.2	11.8	13.9	15.1	16.4	19.4	22.4
	Exp.	6.4	7.7	8.2	8.5	8.5	8.4	8.8	9.3	9.7	11.0	12.7	13.8	15.1	18.0	20.5
As a percentage of SITC section (%)	Imp.	1.8	1.7	1.8	1.7	1.7	1.6	1.5	1.5	1.4	1.4	1.4	1.3	1.3	1.3	1.3
	Exp.	1.7	1.6	1.7	1.7	1.7	1.6	1.5	1.6	1.5	1.4	1.3	1.3	1.2	1.2	1.2
As a percentage of world trade (%)	Imp.	0.2	0.2	0.2	0.2	0.2	0.2	0.1	0.2	0.2	0.2	0.2	0.1	0.1	0.1	0.1
	Exp.	0.2	0.2	0.2	0.2	0.2	0.2	0.1	0.2	0.2	0.1	0.1	0.1	0.1	0.1	0.1

Graph 1: Annual growth rates of exports, 1994–2008

(In percentage by year)

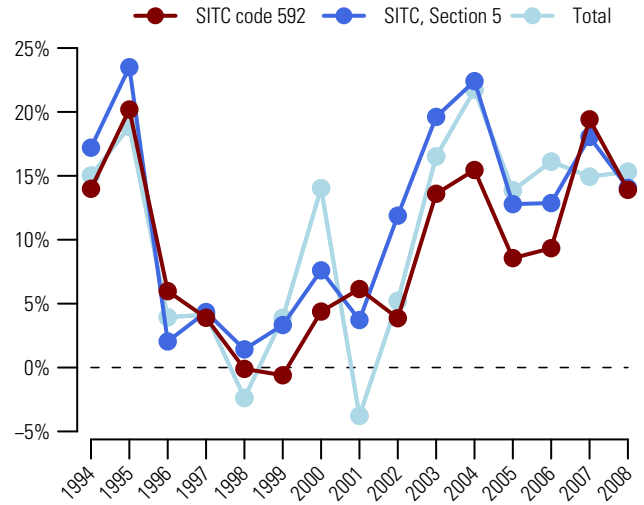

Graph 2: Trade Balance by MDG regions 2008

(Bln US$)

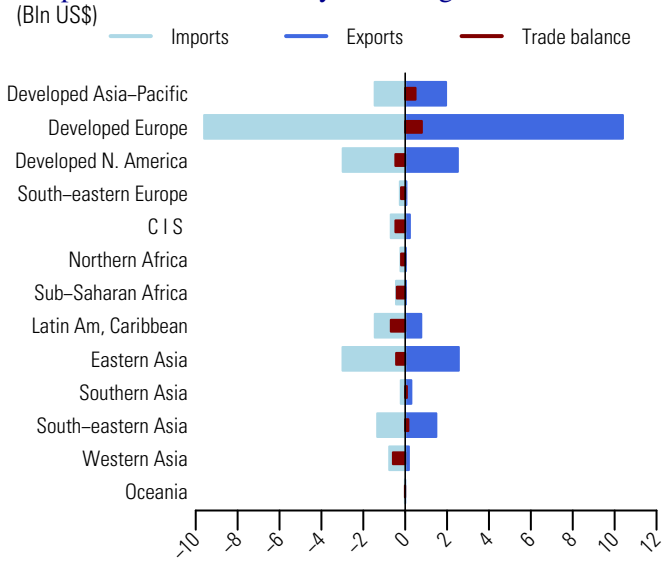

Table 2: Top exporting countries or areas in 2008

Country or area	Value (million US$)	Avg. Growth (%) 04-08	Growth (%) 07-08	World share %	Cum.
World	20494.4	12.7	13.9	100.0	
Germany	2908.8	12.3	13.3	14.2	14.2
USA	2278.2	11.6	9.9	11.1	25.3
France	1756.0	10.3	12.7	8.6	33.9
China	1647.2	39.6	56.3	8.0	41.9
Netherlands	1245.7	8.9	-2.6	6.1	48.0
Thailand	948.1	18.2	12.3	4.6	52.6
New Zealand	850.1	10.2	9.8	4.1	56.8
Italy	745.3	11.6	9.7	3.6	60.4
Belgium	717.0	7.8	9.7	3.5	63.9
Japan	630.8	7.0	7.6	3.1	67.0
Ireland	538.8	8.2	11.1	2.6	69.6
Denmark	501.9	31.3	14.4	2.4	72.1
Australia	470.5	23.3	37.6	2.3	74.4
United Kingdom	463.9	1.4	-1.2	2.3	76.6
Other Asia, nes	393.2	5.9	2.9	1.9	78.5

Table 3: Top importing countries or areas in 2008

Country or area	Value (million US$)	Avg. Growth (%) 04-08	Growth (%) 07-08	World share %	Cum.
World	22424.0	12.6	15.6	100.0	
USA	2127.7	9.6	21.6	9.5	9.5
Germany	1938.4	11.5	10.7	8.6	18.1
China	1605.7	16.4	14.6	7.2	25.3
Japan	1148.6	12.1	28.6	5.1	30.4
France	1028.6	10.5	14.3	4.6	35.0
Canada	854.9	11.5	19.0	3.8	38.8
United Kingdom	848.5	8.9	3.0	3.8	42.6
Netherlands	825.5	13.7	10.7	3.7	46.3
Belgium	685.0	7.0	8.2	3.1	49.3
Italy	649.5	5.7	4.4	2.9	52.2
Mexico	645.8	10.0	4.5	2.9	55.1
Spain	600.8	11.3	10.8	2.7	57.8
Poland	561.7	16.7	19.2	2.5	60.3
Rep. of Korea	527.3	13.8	10.5	2.4	62.6
Other Asia, nes	511.5	13.4	12.7	2.3	64.9

Source: UN Comtrade

593 Explosives and pyrotechnic products

Since 2004, the value (in current prices) of exports of explosives and pyrotechnic products (SITC group 593) increased on average by 11.1 percent each year and amounted to US$2.8 bln in 2008 (table 2). Graph 1 shows that in 2008, its exports increased by 10.8 percent, compared to 14.1 percent for world exports of chemicals and related products, nes (SITC section 5) and 15.3 percent for total world exports. It accounted for 0.2 percent of world exports of chemicals and related products, nes (SITC section 5) and less than 0.1 percent of total world exports (table 1).

In 2008, USA and China, the top exporting countries, accounted respectively for 22.2 and 20.4 percent of world exports. Germany was also one of the top exporting countries: it accounted for 9.2 percent of world exports. USA was also the top destination, together with Mexico and Germany (table 3). By MDG regions (graph 2), Eastern Asia recorded a trade surplus of US$484 mln. Significant deficits were recorded by Western Asia (US $-213 mln) and Latin America and the Caribbean (US$-199 mln) among others.

Table 1: Imports (Imp.) and exports (Exp.), 1994-2008, in current prices

		1994	1995	1996	1997	1998	1999	2000	2001	2002	2003	2004	2005	2006	2007	2008
Values in Bln US$	Imp.	1.0	1.2	1.3	1.4	1.3	1.4	1.4	1.3	1.5	1.8	2.1	2.2	2.6	3.0	3.3
	Exp.	1.1	1.2	1.3	1.3	1.2	1.2	1.2	1.1	1.2	1.5	1.8	1.9	2.3	2.5	2.8
As a percentage of SITC section (%)	Imp.	0.3	0.2	0.3	0.3	0.2	0.2	0.2	0.2	0.2	0.2	0.2	0.2	0.2	0.2	0.2
	Exp.	0.3	0.2	0.3	0.3	0.2	0.2	0.2	0.2	0.2	0.2	0.2	0.2	0.2	0.2	0.2
As a percentage of world trade (%)	Imp.	0.0	0.0	0.0	0.0	0.0	0.0	0.0	0.0	0.0	0.0	0.0	0.0	0.0	0.0	0.0
	Exp.	0.0	0.0	0.0	0.0	0.0	0.0	0.0	0.0	0.0	0.0	0.0	0.0	0.0	0.0	0.0

Graph 1: Annual growth rates of exports, 1994–2008

(In percentage by year)

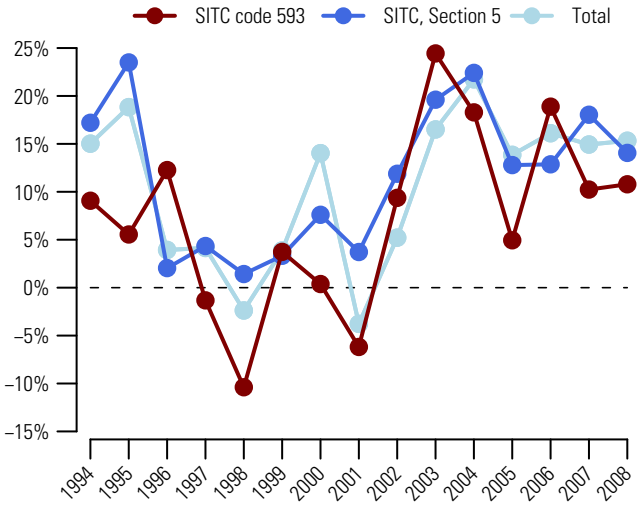

Graph 2: Trade Balance by MDG regions 2008

(Mln US$)

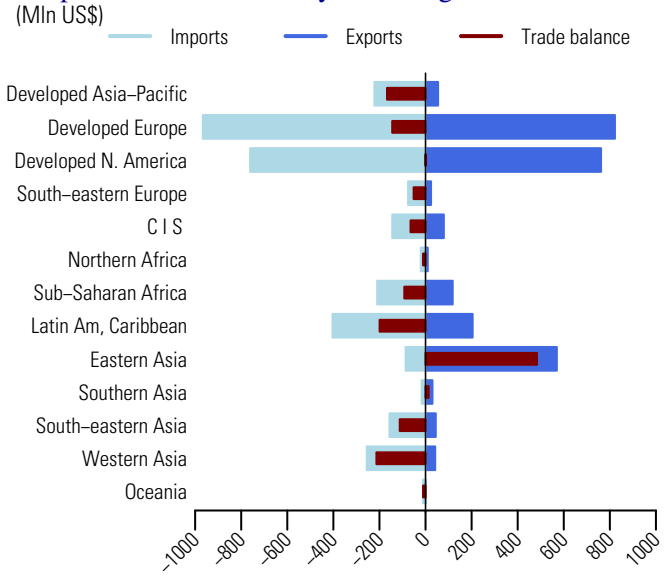

Table 2: Top exporting countries or areas in 2008

Country or area	Value (million US$)	Avg. Growth (%) 04-08	Growth (%) 07-08	World share %	Cum.
World	2761.3	11.1	10.8	100.0	
USA	612.7	7.3	3.3	22.2	22.2
China	563.8	9.7	1.3	20.4	42.6
Germany	253.8	8.2	-2.2	9.2	51.8
Canada	149.2	9.5	12.9	5.4	57.2
Czech Rep.	148.6	30.4	31.4	5.4	62.6
France	115.7	11.4	-0.4	4.2	66.8
Mexico	102.0	35.9	-7.3	3.7	70.5
South Africa	97.9	6.5	42.4	3.5	74.0
Switzerland	74.7	2.7	29.1	2.7	76.7
Russian Federation	58.0	8.6	24.6	2.1	78.8
Netherlands	39.8	15.1	10.6	1.4	80.3
Chile	35.2	22.3	13.2	1.3	81.5
Italy	34.9	17.0	24.7	1.3	82.8
Poland	34.5	23.2	44.3	1.2	84.0
Belgium	33.1	11.4	29.1	1.2	85.2

Table 3: Top importing countries or areas in 2008

Country or area	Value (million US$)	Avg. Growth (%) 04-08	Growth (%) 07-08	World share %	Cum.
World	3331.2	12.8	12.4	100.0	
USA	566.7	7.1	-6.4	17.0	17.0
Mexico	259.8	6.8	-4.4	7.8	24.8
Germany	204.3	6.4	2.4	6.1	30.9
Canada	191.6	12.5	12.8	5.8	36.7
Saudi Arabia	*164.6*	110.3	27.6	4.9	41.6
Japan	110.9	10.4	13.0	3.3	45.0
Australia	97.6	7.7	39.3	2.9	47.9
Denmark	86.4	39.9	133.8	2.6	50.5
Italy	85.9	3.4	3.3	2.6	53.1
Indonesia	67.4	23.2	91.2	2.0	55.1
Norway	66.3	15.2	10.5	2.0	57.1
France	63.3	-4.5	-4.4	1.9	59.0
Netherlands	58.9	22.6	8.2	1.8	60.7
Kazakhstan	53.0	17.5	30.7	1.6	62.3
Romania	50.2	62.2	65.7	1.5	63.8

Source: UN Comtrade

Prepared additives, de-icing and liquid for transmissions; lubricant, etc 597

Since 2004, the value (in current prices) of exports of prepared additives, de-icing and liquid for transmissions, lubricant (SITC group 597) increased on average by 16.8 percent each year to US$18.3 bln in 2008 (table 2). Graph 1 shows that in 2008, its exports increased by 19.4 percent, compared to 14.1 percent for world exports of chemicals and related products, nes (SITC section 5) and 15.3 percent for total world exports. It accounted for 1.1 percent of world exports of chemicals and related products, nes (SITC section 5) and 0.1 percent of total world exports (table 1).

In 2008, top exporting countries were USA, France and Germany (table 2). They accounted respectively for 22.2, 15.8 and 14.3 percent of world exports. Top destinations were China, Germany and France (table 3). By MDG regions (graph 2), Developed Europe accounted for a majority of exports and a large share of imports. In 2008, its exports were valued at US$10.5 bln while imports amounted to US$7.5 bln resulting in a trade surplus of US$3 bln. A larger surplus was recorded by Developed North America (US$+3.1 bln). Eastern Asia and Latin America and the Caribbean recorded trade deficits amounting respectively to US$2 bln and US$1.1 bln.

Table 1: Imports (Imp.) and exports (Exp.), 1994-2008, in current prices

		1994	1995	1996	1997	1998	1999	2000	2001	2002	2003	2004	2005	2006	2007	2008
Values in Bln US$	Imp.	6.3	7.5	7.6	7.7	7.4	7.3	7.2	7.2	7.9	8.8	10.4	12.0	13.9	16.0	18.8
	Exp.	6.3	7.3	7.4	7.5	7.2	6.7	6.7	6.8	7.2	8.2	9.8	11.2	13.1	15.3	18.3
As a percentage of SITC section (%)	Imp.	1.6	1.5	1.5	1.4	1.4	1.3	1.2	1.1	1.1	1.1	1.0	1.0	1.1	1.1	1.1
	Exp.	1.6	1.5	1.5	1.5	1.4	1.3	1.2	1.2	1.1	1.0	1.0	1.0	1.1	1.1	1.1
As a percentage of world trade (%)	Imp.	0.1	0.1	0.1	0.1	0.1	0.1	0.1	0.1	0.1	0.1	0.1	0.1	0.1	0.1	0.1
	Exp.	0.1	0.1	0.1	0.1	0.1	0.1	0.1	0.1	0.1	0.1	0.1	0.1	0.1	0.1	0.1

Graph 1: Annual growth rates of exports, 1994–2008

(In percentage by year)

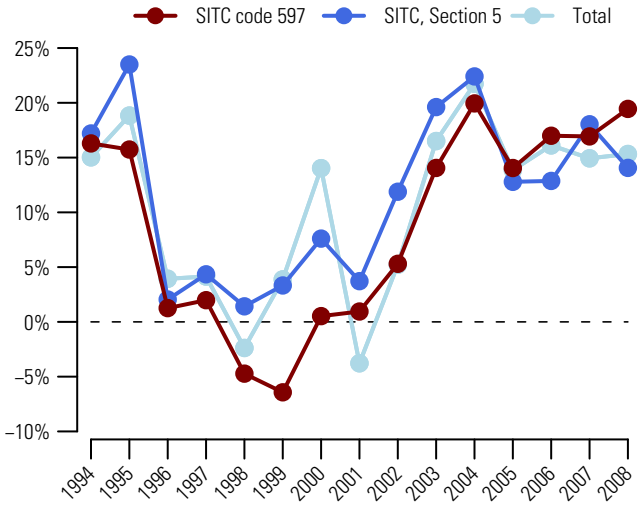

Graph 2: Trade Balance by MDG regions 2008

(Bln US$)

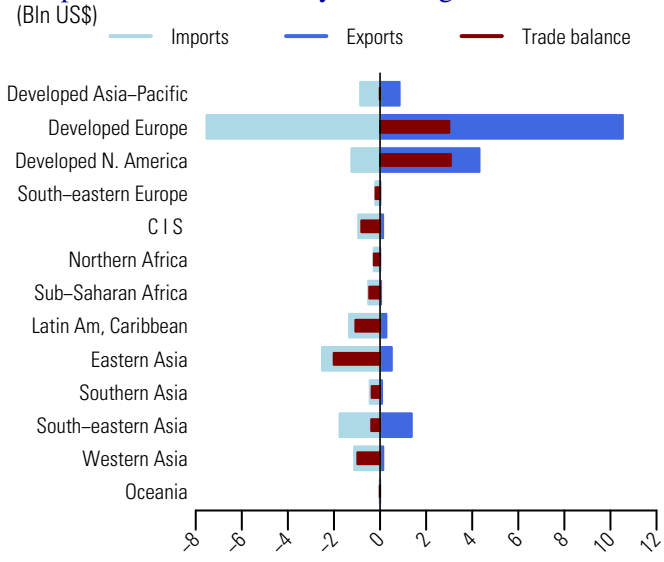

Table 2: Top exporting countries or areas in 2008

Country or area	Value (million US$)	Avg. Growth (%) 04-08	Growth (%) 07-08	World share %	
					Cum.
World	18290.1	16.8	19.4	100.0	
USA	4064.3	16.7	23.1	22.2	22.2
France	2896.8	16.9	19.2	15.8	38.1
Germany	2607.8	15.4	14.5	14.3	52.3
Belgium	1159.0	16.6	15.8	6.3	58.7
Singapore	1131.8	14.7	17.7	6.2	64.8
Italy	927.9	17.1	11.2	5.1	69.9
Netherlands	927.8	22.4	25.8	5.1	75.0
Japan	788.6	11.3	12.9	4.3	79.3
United Kingdom	761.7	10.4	14.6	4.2	83.5
Canada	251.7	11.8	6.5	1.4	84.8
Spain	195.6	13.2	17.0	1.1	85.9
Austria	187.9	24.4	12.2	1.0	86.9
Switzerland	184.4	16.0	18.9	1.0	87.9
Finland	176.6	29.7	31.2	1.0	88.9
Indonesia	176.4	99.0	1286.2	1.0	89.9

Table 3: Top importing countries or areas in 2008

Country or area	Value (million US$)	Avg. Growth (%) 04-08	Growth (%) 07-08	World share %	
					Cum.
World	18802.9	15.9	17.4	100.0	
China	1580.6	21.8	25.1	8.4	8.4
Germany	1091.4	22.1	18.8	5.8	14.2
France	1022.1	19.3	17.9	5.4	19.6
Belgium	972.7	15.4	15.7	5.2	24.8
Singapore	750.9	15.6	21.4	4.0	28.8
Netherlands	688.9	31.0	12.7	3.7	32.5
Italy	678.5	9.6	15.9	3.6	36.1
Canada	635.4	9.6	5.9	3.4	39.5
USA	609.2	13.8	14.6	3.2	42.7
Russian Federation	598.5	34.5	25.7	3.2	45.9
Japan	591.0	11.5	13.3	3.1	49.0
United Kingdom	513.1	19.3	10.1	2.7	51.8
Spain	488.8	16.9	21.7	2.6	54.4
Rep. of Korea	480.0	11.0	16.0	2.6	56.9
Turkey	368.2	20.4	19.4	2.0	58.9

Source: UN Comtrade

598 Miscellaneous chemical products, nes

Since 2004, the value (in current prices) of exports of miscellaneous chemical products, nes (SITC group 598) increased on average by 17.3 percent each year and amounted to US$109.5 bln in 2008 (table 2). Graph 1 shows that in 2008, its exports increased by 22.4 percent, compared to 14.1 percent for world exports of chemicals and related products, nes (SITC section 5) and 15.3 percent for total world exports. It accounted for 6.6 percent of world exports of chemicals and related products, nes (SITC section 5) and 0.7 percent of total world exports (table 1).

In 2008, top exporting countries were USA, Germany and Japan (table 2). They accounted respectively for 15.2, 15.1 and 10.2 percent of world exports. Top destinations were Germany, USA and China (table 3). By MDG regions (graph 2), Developed Europe accounted for a large share of trade in miscellaneous chemical products, nes (SITC group 598). In 2008, its exports were valued at US$55.4 bln while imports amounted to US $46.5 bln resulting in a trade surplus of US$8.8 bln. Major surpluses were also recorded by Developed North America (US$+7.1 bln) and Developed Asia-Pacific (US$+5.8 bln). Eastern Asia and Latin America and the Caribbean recorded trade deficits amounting respectively to US$9.9 bln and US$4 bln.

Table 1: Imports (Imp.) and exports (Exp.), 1994-2008, in current prices

		1994	1995	1996	1997	1998	1999	2000	2001	2002	2003	2004	2005	2006	2007	2008
Values in Bln US$	Imp.	25.9	31.4	33.6	34.7	34.2	35.8	40.4	40.4	43.8	51.5	60.1	67.9	79.1	93.4	108.7
	Exp.	24.0	29.6	31.6	33.9	33.4	35.3	38.6	38.2	41.2	48.3	57.9	63.6	75.5	89.4	109.5
As a percentage of SITC section (%)	Imp.	6.4	6.2	6.5	6.5	6.3	6.3	6.6	6.4	6.2	6.2	5.9	5.9	6.2	6.2	6.3
	Exp.	6.3	6.3	6.6	6.7	6.6	6.7	6.8	6.5	6.3	6.1	6.0	5.9	6.2	6.2	6.6
As a percentage of world trade (%)	Imp.	0.6	0.6	0.6	0.6	0.6	0.6	0.6	0.6	0.7	0.7	0.6	0.6	0.6	0.7	0.7
	Exp.	0.6	0.6	0.6	0.6	0.6	0.6	0.6	0.6	0.6	0.6	0.6	0.6	0.6	0.6	0.7

Graph 1: Annual growth rates of exports, 1994–2008

(In percentage by year)

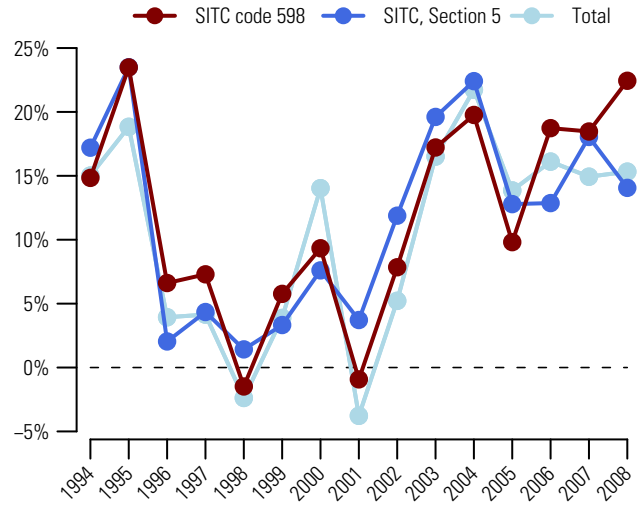

Graph 2: Trade Balance by MDG regions 2008

(Bln US$)

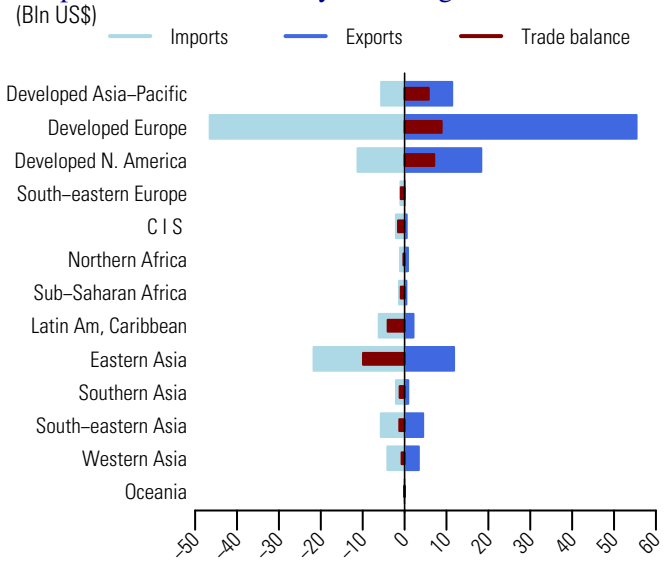

Table 2: Top exporting countries or areas in 2008

Country or area	Value (million US$)	Avg. Growth (%) 04-08	Growth (%) 07-08	World share %	Cum.
World	109493.9	17.3	22.4	100.0	
USA	16630.7	16.0	26.3	15.2	15.2
Germany	16532.2	15.8	17.0	15.1	30.3
Japan	11126.6	14.5	3.9	10.2	40.4
China	6264.2	42.2	43.9	5.7	46.2
Netherlands	5733.0	17.3	27.8	5.2	51.4
Belgium	5438.8	17.0	30.1	5.0	56.4
United Kingdom	5173.7	8.8	-0.3	4.7	61.1
France	5100.1	11.6	6.0	4.7	65.8
Ireland	4519.8	17.0	45.2	4.1	69.9
Italy	3164.6	12.6	0.2	2.9	72.8
Israel	2654.4	31.7	3174.6	2.4	75.2
Other Asia, nes	2155.8	17.4	5.5	2.0	77.2
Singapore	2120.5	18.6	29.5	1.9	79.1
Rep. of Korea	2003.5	21.7	16.6	1.8	80.9
Canada	1679.8	14.2	23.2	1.5	82.5

Table 3: Top importing countries or areas in 2008

Country or area	Value (million US$)	Avg. Growth (%) 04-08	Growth (%) 07-08	World share %	Cum.
World	108658.9	16.0	16.3	100.0	
Germany	10738.4	19.7	23.4	9.9	9.9
USA	9069.8	14.3	18.1	8.3	18.2
China	8273.4	19.5	14.3	7.6	25.8
Other Asia, nes	6424.3	17.2	8.5	5.9	31.8
Rep. of Korea	5578.0	19.0	2.4	5.1	36.9
France	5365.6	13.9	8.2	4.9	41.8
Japan	4582.2	11.7	7.0	4.2	46.0
Netherlands	4099.5	21.7	48.1	3.8	49.8
United Kingdom	4037.9	9.9	24.4	3.7	53.5
Belgium	3935.8	17.3	28.9	3.6	57.2
Italy	3887.9	7.2	10.8	3.6	60.7
Spain	3146.0	16.3	24.3	2.9	63.6
Mexico	2551.4	17.9	18.9	2.3	66.0
Canada	2161.8	7.8	7.0	2.0	68.0
Thailand	1641.0	17.1	34.8	1.5	69.5

Source: UN Comtrade

Manufactured goods classified chiefly by material
(SITC Section 6)

611 Leather

Since 2004, the value (in current prices) of exports of leather (SITC group 611) increased on average by 2.8 percent each year to US$22.9 bln in 2008 (table 2). Graph 1 shows that in 2008, its exports dropped by 8.3 percent, compared to an increase by 10 percent for world exports of manufactured goods classified chiefly by material (SITC section 6) and 15.3 percent for total world exports. It accounted for 1.1 percent of world exports of manufactured goods classified chiefly by material (SITC section 6) and 0.1 percent of total world exports (table 1).

In 2008, top exporting countries or areas were Italy, China, Hong Kong SAR and Brazil. Their exports dropped respectively by 10, 24.3 and 14.5 and represented 20.3, 9 and 8.2 percent of world exports. Major destinations were China, Italy and China, Honk Kong SAR (table 3). By MDG regions (graph 2), Latin America and the Caribbean and Southern Asia recorded trade surpluses amounting respectively to 2.5 and 1.1 bln. Top trade deficits were recorded by Eastern Asia (US$-2.8 bln), South-Eastern Europe (US$-1.1 bln) and South-Eastern Asia (US$-1.1 bln).

Table 1: Imports (Imp.) and exports (Exp.), 1994-2008, in current prices

		1994	1995	1996	1997	1998	1999	2000	2001	2002	2003	2004	2005	2006	2007	2008
Values in Bln US$	Imp.	13.3	14.7	14.9	15.0	13.9	13.2	15.2	16.4	16.3	18.1	19.8	20.0	21.7	23.2	21.8
	Exp.	13.6	15.8	16.1	16.2	14.8	14.1	16.4	17.3	16.8	18.5	20.5	20.6	22.8	24.9	22.9
As a percentage of SITC section (%)	Imp.	2.0	1.8	1.8	1.8	1.7	1.6	1.7	1.9	1.8	1.8	1.6	1.4	1.3	1.2	1.0
	Exp.	2.0	1.9	2.0	1.9	1.8	1.8	1.9	2.1	1.9	1.8	1.6	1.5	1.4	1.3	1.1
As a percentage of world trade (%)	Imp.	0.3	0.3	0.3	0.3	0.3	0.2	0.2	0.3	0.2	0.2	0.2	0.2	0.2	0.2	0.1
	Exp.	0.3	0.3	0.3	0.3	0.3	0.3	0.3	0.3	0.3	0.2	0.2	0.2	0.2	0.2	0.1

Graph 1: Annual growth rates of exports, 1994–2008

(In percentage by year)

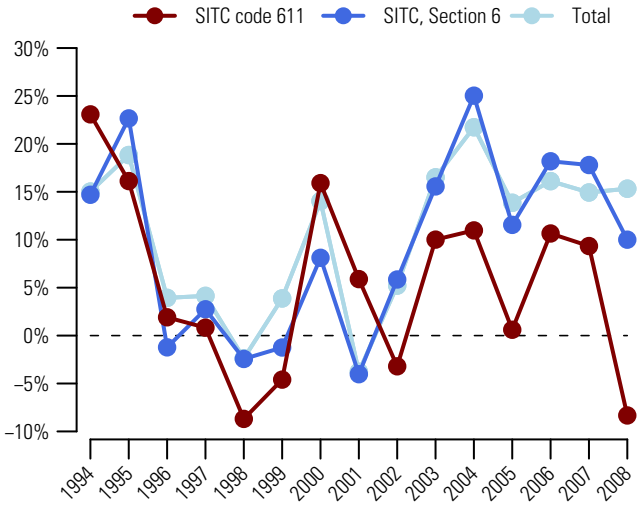

Graph 2: Trade Balance by MDG regions 2008

(Bln US$)

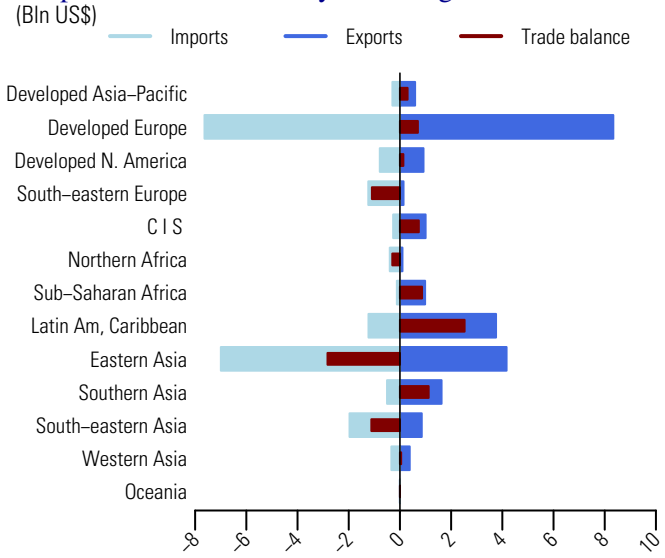

Table 2: Top exporting countries or areas in 2008

Country or area	Value (million US$)	Avg. Growth (%) 04-08	Growth (%) 07-08	World share %	Cum.
World	22858.0	2.8	-8.3	100.0	
Italy	4645.8	2.4	-10.0	20.3	20.3
China, Hong Kong SAR	2058.0	-6.5	-24.3	9.0	29.3
Brazil	1867.4	9.7	-14.5	8.2	37.5
USA	907.8	-6.6	-20.4	4.0	41.5
Argentina	893.6	2.4	-7.1	3.9	45.4
Germany	890.9	2.3	-6.2	3.9	49.3
Rep. of Korea	841.7	-3.8	-0.5	3.7	53.0
Other Asia, nes	815.2	1.7	0.6	3.6	56.5
India	789.4	7.2	1.6	3.5	60.0
Nigeria	680.2	101.6	106.0	3.0	63.0
Austria	609.8	17.3	15.7	2.7	65.6
Spain	560.2	9.4	17.6	2.5	68.1
Kazakhstan	448.9	38.7	29.9	2.0	70.0
Thailand	432.0	6.7	1.7	1.9	71.9
China	395.7	-27.1	-66.3	1.7	73.7

Table 3: Top importing countries or areas in 2008

Country or area	Value (million US$)	Avg. Growth (%) 04-08	Growth (%) 07-08	World share %	Cum.
World	21763.4	2.4	-6.2	100.0	
China	3791.5	3.1	-12.7	17.4	17.4
Italy	2638.5	4.9	-13.2	12.1	29.5
China, Hong Kong SAR	2539.3	-5.9	-21.1	11.7	41.2
Viet Nam	*1016.6*	11.6	15.7	4.7	45.9
Germany	856.4	7.7	0.4	3.9	49.8
Romania	784.4	1.7	-7.0	3.6	53.4
USA	668.9	-5.6	-15.4	3.1	56.5
Spain	651.8	2.4	-3.7	3.0	59.5
Poland	531.3	0.8	-9.4	2.4	61.9
Mexico	527.2	-12.0	-10.8	2.4	64.4
France	475.8	2.9	3.8	2.2	66.5
Portugal	423.0	2.3	-0.9	1.9	68.5
India	383.1	16.5	16.6	1.8	70.2
Rep. of Korea	374.1	-5.0	-25.2	1.7	72.0
Thailand	340.1	3.0	-7.7	1.6	73.5

Source: UN Comtrade

Manufactures of leather or of composition leather, nes; saddlery, harness 612

Since 2004, the value (in current prices) of exports of manufactures of leather or of composition leather, nes (SITC group 612) increased on average by 4 percent each year and amounted to US$3.4 bln in 2008 (table 2). Graph 1 shows that in 2008, its exports dropped by 3.8 percent, compared to an increase by 10 percent for world exports of manufactured goods classified chiefly by material (SITC section 6) and 15.3 percent for total world exports. It accounted for 0.2 percent of world exports of manufactured goods classified chiefly by material (SITC section 6) and less than 0.1 percent of total world exports (table 1).

In 2008, exports of China, the top exporting country dropped by 21.2 percent and represented 19.5 percent of world exports (table 2). Other major exporting countries were France and USA, respectively with 9.2 and 5.8 percent of world exports. Top destinations were USA, United Kingdom and Germany (table 3). By MDG regions (graph 2), Developed Europe accounted for a large share of trade in manufactures of leather or of composition leather, nes (SITC group 612). In 2008, its exports were valued at US$1.5 bln while imports amounted to US$1.4 bln resulting in a trade surplus of US$143 mln. Larger surpluses were recorded by Eastern Asia (US$+628 mln) and Latin America and the Caribbean (US$+197 mln). Significant deficits were recorded by Developed North America (US$-356 mln) and Developed Asia-Pacific (US$-126 mln).

Table 1: Imports (Imp.) and exports (Exp.), 1994-2008, in current prices

		1994	1995	1996	1997	1998	1999	2000	2001	2002	2003	2004	2005	2006	2007	2008
Values in Bln US$	Imp.	0.7	0.9	1.0	1.0	1.1	1.1	1.3	1.4	1.5	2.0	2.4	2.4	2.5	2.8	2.8
	Exp.	1.0	1.0	1.0	1.2	1.3	1.5	1.7	1.7	2.0	2.3	2.9	3.1	3.4	3.5	3.4
As a percentage of SITC section (%)	Imp.	0.1	0.1	0.1	0.1	0.1	0.1	0.1	0.2	0.2	0.2	0.2	0.2	0.2	0.1	0.1
	Exp.	0.1	0.1	0.1	0.1	0.2	0.2	0.2	0.2	0.2	0.2	0.2	0.2	0.2	0.2	0.2
As a percentage of world trade (%)	Imp.	0.0	0.0	0.0	0.0	0.0	0.0	0.0	0.0	0.0	0.0	0.0	0.0	0.0	0.0	0.0
	Exp.	0.0	0.0	0.0	0.0	0.0	0.0	0.0	0.0	0.0	0.0	0.0	0.0	0.0	0.0	0.0

Graph 1: Annual growth rates of exports, 1994–2008

(In percentage by year)

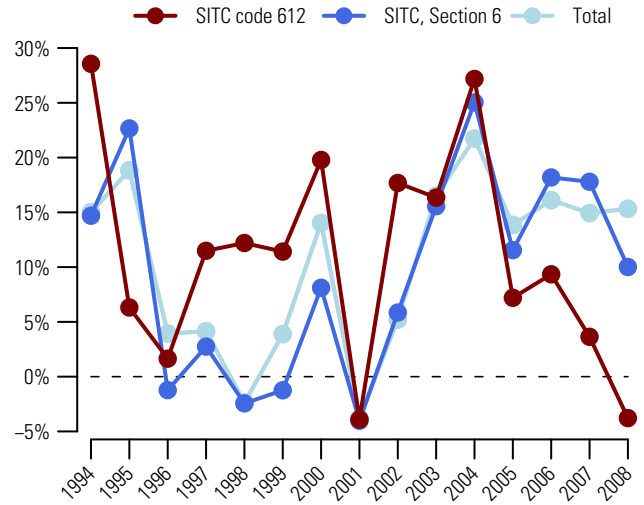

Graph 2: Trade Balance by MDG regions 2008

(Bln US$)

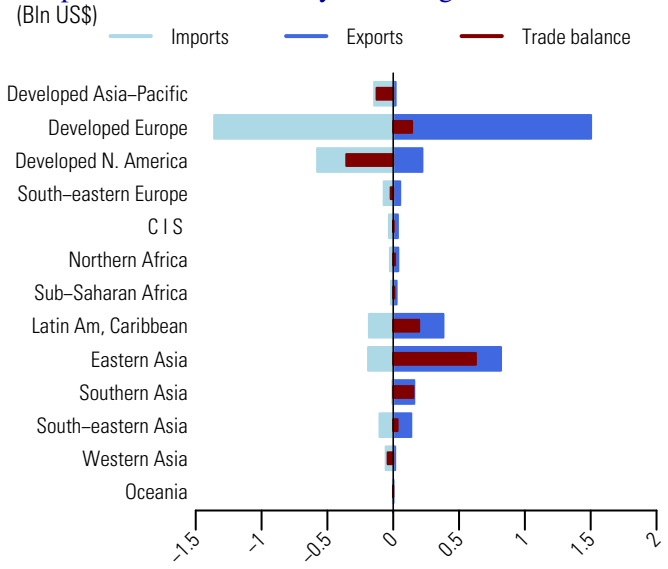

Table 2: Top exporting countries or areas in 2008

Country or area	Value (million US$)	Avg. Growth (%) 04-08	Growth (%) 07-08	World share %	Cum.
World	3408.9	4.0	-3.8	100.0	
China	665.6	2.5	-21.2	19.5	19.5
France	314.5	5.2	5.4	9.2	28.8
USA	198.9	1.1	2.7	5.8	34.6
Germany	193.7	11.2	11.0	5.7	40.3
Mexico	178.5	17.3	8.3	5.2	45.5
Italy	165.3	7.2	21.1	4.8	50.4
India	149.0	8.4	-1.3	4.4	54.7
Hungary	138.7	15.6	-6.9	4.1	58.8
Poland	117.4	-3.8	-18.1	3.4	62.2
China, Hong Kong SAR	95.1	17.0	6.3	2.8	65.0
Brazil	93.9	-3.2	7.4	2.8	67.8
Croatia	88.8	8.5	40.0	2.6	70.4
Austria	87.2	-18.8	-6.0	2.6	72.9
Thailand	64.9	-3.0	24.1	1.9	74.8
United Kingdom	62.0	-0.2	-4.9	1.8	76.7

Table 3: Top importing countries or areas in 2008

Country or area	Value (million US$)	Avg. Growth (%) 04-08	Growth (%) 07-08	World share %	Cum.
World	2776.8	3.5	0.9	100.0	
USA	491.5	4.7	-7.4	17.7	17.7
United Kingdom	186.2	5.1	18.2	6.7	24.4
Germany	168.9	9.3	7.2	6.1	30.5
Mexico	156.0	-13.7	2.6	5.6	36.1
France	131.3	9.1	3.9	4.7	40.8
Czech Rep	104.3	1.1	-8.5	3.8	44.6
Japan	99.1	5.0	3.6	3.6	48.2
Poland	96.2	19.9	32.5	3.5	51.6
China, Hong Kong SAR	87.8	21.7	20.7	3.2	54.8
Canada	86.4	-0.9	-4.2	3.1	57.9
Italy	74.9	16.6	-2.3	2.7	60.6
Singapore	73.7	20.8	18.9	2.7	63.3
Slovenia	66.2	-15.9	-27.9	2.4	65.6
China	63.8	8.2	-31.0	2.3	67.9
Hungary	58.4	-7.0	-20.9	2.1	70.0

Source: UN Comtrade

613 Furskins, tanned or dressed, other than those of heading 848.31

Since 2004, the value (in current prices) of exports of tanned or dressed furskins (SITC group 613) increased on average by 4.4 percent each year and amounted to US$1.8 bln in 2008. Graph 1 shows that in 2008, its exports increased by 3.2 percent, compared to 10 percent for world exports of manufactured goods classified chiefly by material (SITC section 6) and 15.3 percent for total world exports. It accounted for 0.1 percent of world exports of manufactured goods classified chiefly by material (SITC section 6) and less than 0.1 percent of total world exports (table 1).

In 2008, China, Hong Kong SAR, the top exporting area accounted for 30.6 percent of world exports (table 2). Other major exporting countries or areas were China and Italy (table 2). They accounted respectively for 15.7 and 9 percent of world exports. China, Hong Kong SAR was also the top destination: it accounted for 44.7 percent of world imports. Other major destinations were China and Greece (table 3). By MDG regions (graph 2), Eastern Asia was the origin of a large share of exports and the destination of a majority of exports of tanned or dressed furskins (SITC group 613). In 2008, its exports amounted to US$0.8 bln while imports were value at US$1.2 bln resulting in a trade deficit of US$312 mln. Developed Europe recorded a trade surplus of US$122 mln.

Table 1: Imports (Imp.) and exports (Exp.), 1994-2008, in current prices

		1994	1995	1996	1997	1998	1999	2000	2001	2002	2003	2004	2005	2006	2007	2008
Values in Bln US$	Imp.	1.2	1.3	1.7	1.5	1.1	0.9	1.1	1.1	1.2	1.4	1.6	1.7	1.9	1.9	2.0
	Exp.	1.1	1.3	1.8	1.7	1.3	1.0	1.1	1.1	1.2	1.3	1.5	1.7	1.8	1.8	1.8
As a percentage of SITC section (%)	Imp.	0.2	0.2	0.2	0.2	0.1	0.1	0.1	0.1	0.1	0.1	0.1	0.1	0.1	0.1	0.1
	Exp.	0.2	0.2	0.2	0.2	0.2	0.1	0.1	0.1	0.1	0.1	0.1	0.1	0.1	0.1	0.1
As a percentage of world trade (%)	Imp.	0.0	0.0	0.0	0.0	0.0	0.0	0.0	0.0	0.0	0.0	0.0	0.0	0.0	0.0	0.0
	Exp.	0.0	0.0	0.0	0.0	0.0	0.0	0.0	0.0	0.0	0.0	0.0	0.0	0.0	0.0	0.0

Graph 1: Annual growth rates of exports, 1994–2008

(In percentage by year)

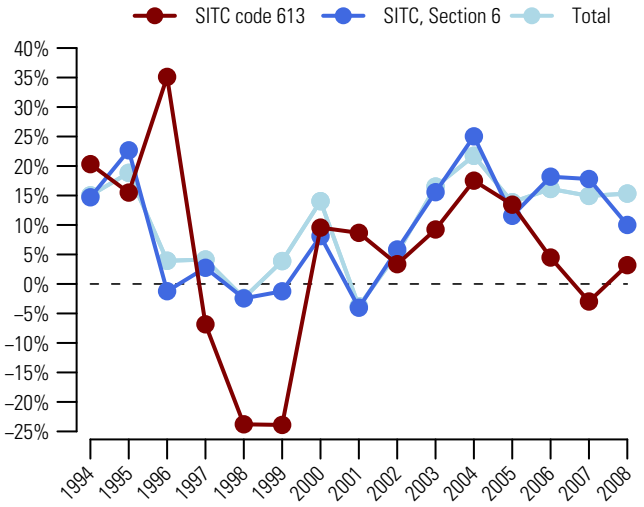

Graph 2: Trade Balance by MDG regions 2008

(Bln US$)

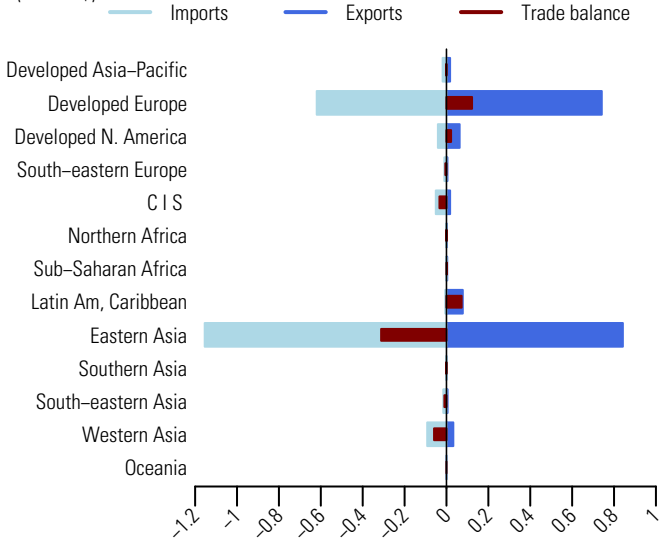

Table 2: Top exporting countries or areas in 2008

Country or area	Value (million US$)	Avg. Growth (%) 04-08	Growth (%) 07-08	World share %	Cum.
World	1807.4	4.4	3.2	100.0	
China, Hong Kong SAR	552.7	10.6	22.6	30.6	30.6
China	284.4	0.6	8.5	15.7	46.3
Italy	163.5	10.8	9.8	9.0	55.4
Spain	113.1	-6.5	-18.7	6.3	61.6
Netherlands	76.3	23.0	39.8	4.2	65.8
Germany	73.9	6.2	-9.5	4.1	69.9
France	51.3	1.0	-18.4	2.8	72.8
United Kingdom	44.5	1.5	-4.6	2.5	75.2
USA	39.0	9.6	55.5	2.2	77.4
Estonia	36.9	8.4	25.2	2.0	79.4
Greece	35.7	-2.2	-12.8	2.0	81.4
Argentina	32.9	17.7	-1.9	1.8	83.2
Poland	30.8	-16.9	-15.3	1.7	84.9
Turkey	30.1	8.7	-32.2	1.7	86.6
Brazil	27.8	22.4	-16.8	1.5	88.1

Table 3: Top importing countries or areas in 2008

Country or area	Value (million US$)	Avg. Growth (%) 04-08	Growth (%) 07-08	World share %	Cum.
World	2010.2	6.3	7.0	100.0	
China, Hong Kong SAR	898.4	10.3	27.6	44.7	44.7
China	219.5	5.8	27.2	10.9	55.6
Greece	203.3	12.3	27.1	10.1	65.7
Italy	117.8	-1.9	-32.9	5.9	71.6
Turkey	89.8	1.8	-19.9	4.5	76.0
Germany	66.1	0.3	4.7	3.3	79.3
Russian Federation	39.4	54.0	-0.9	2.0	81.3
Rep. of Korea	36.1	-0.8	-27.1	1.8	83.1
France	35.3	1.0	-13.8	1.8	84.8
United Kingdom	34.6	-8.0	-37.6	1.7	86.6
Netherlands	33.2	-1.1	-5.1	1.7	88.2
USA	26.4	-5.4	-10.2	1.3	89.5
Spain	19.7	-2.1	-29.1	1.0	90.5
Sweden	15.3	12.8	19.2	0.8	91.3
Canada	14.3	-1.8	20.7	0.7	92.0

Source: UN Comtrade

Materials of rubber (e.g., pastes, plates, rods, threads, tubes of rubber) 621

Since 2004, the value (in current prices) of exports of materials of rubber (SITC group 621) increased on average by 13.2 percent each year and amounted to US$19.7 bln in 2008 (table 2). Graph 1 shows that in 2008, its exports increased by 8 percent, compared to 10 percent for world exports of manufactured goods classified chiefly by material (SITC section 6) and 15.3 percent for total world exports. It accounted for 0.9 percent of world exports of manufactured goods classified chiefly by material (SITC section 6) and 0.1 percent of total world exports (table 1).

In 2008, top exporting countries were Germany, USA and Italy (table 2). They accounted respectively for 18.5, 8.6 and 7.9 percent of world exports. Top destinations were China, Germany and USA (table 3). By MDG regions (graph 2), Developed Europe accounted for a large share of trade in materials of rubber (SITC group 621). In 2008, its exports and imports were valued respectively at US$11.7 bln and US$9.5 bln, resulting in a trade surplus of US$2.2 bln. A significant trade surplus was also recorded by South-Eastern Asia (US$+1.6 bln). Eastern Asia recorded a trade deficit of US$1.8 bln.

Table 1: Imports (Imp.) and exports (Exp.), 1994-2008, in current prices

		1994	1995	1996	1997	1998	1999	2000	2001	2002	2003	2004	2005	2006	2007	2008
Values in Bln US$	Imp.	5.2	6.4	6.9	7.1	7.3	7.2	7.5	7.6	8.2	9.8	11.7	12.9	15.3	18.0	19.7
	Exp.	5.4	6.6	6.7	6.8	7.3	7.1	7.4	7.4	7.9	9.5	12.0	13.0	15.4	18.3	19.7
As a percentage of SITC section (%)	Imp.	0.8	0.8	0.8	0.8	0.9	0.9	0.8	0.9	0.9	1.0	0.9	0.9	0.9	0.9	0.9
	Exp.	0.8	0.8	0.8	0.8	0.9	0.9	0.8	0.9	0.9	0.9	0.9	0.9	0.9	0.9	0.9
As a percentage of world trade (%)	Imp.	0.1	0.1	0.1	0.1	0.1	0.1	0.1	0.1	0.1	0.1	0.1	0.1	0.1	0.1	0.1
	Exp.	0.1	0.1	0.1	0.1	0.1	0.1	0.1	0.1	0.1	0.1	0.1	0.1	0.1	0.1	0.1

Graph 1: Annual growth rates of exports, 1994–2008

(In percentage by year)

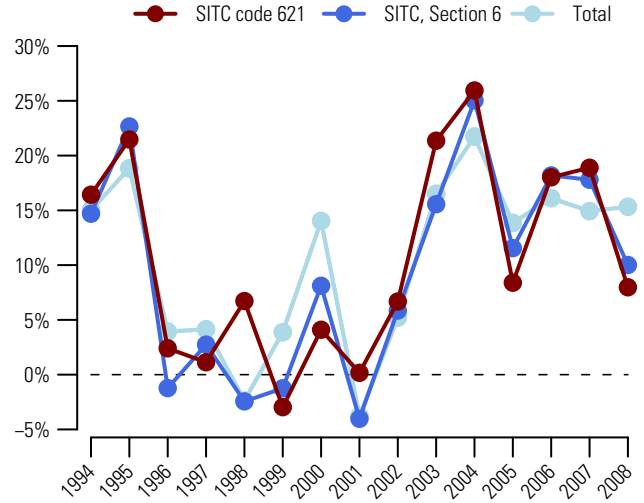

Graph 2: Trade Balance by MDG regions 2008

(Bln US$)

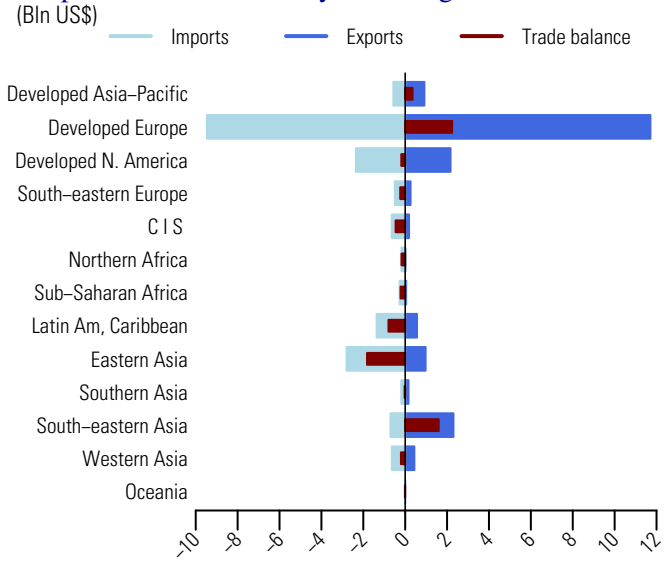

Table 2: Top exporting countries or areas in 2008

Country or area	Value (million US$)	Avg. Growth (%) 04-08	Growth (%) 07-08	World share %	Cum.
World	19719.1	13.2	8.0	100.0	
Germany	3642.7	13.0	5.7	18.5	18.5
USA	1701.4	8.2	6.9	8.6	27.1
Italy	1552.4	9.9	3.1	7.9	35.0
France	1301.8	7.2	-0.6	6.6	41.6
Malaysia	1119.2	42.7	33.6	5.7	47.3
Thailand	922.5	32.0	33.5	4.7	51.9
Japan	871.7	7.1	6.1	4.4	56.4
United Kingdom	852.7	4.7	-6.0	4.3	60.7
Belgium	774.8	8.0	10.1	3.9	64.6
Spain	642.3	9.8	7.8	3.3	67.9
China	581.4	34.9	15.3	2.9	70.8
Czech Rep	564.1	18.4	10.9	2.9	73.7
Austria	467.3	11.1	-2.3	2.4	76.0
Canada	462.9	6.0	-9.9	2.3	78.4
Netherlands	392.9	22.0	30.7	2.0	80.4

Table 3: Top importing countries or areas in 2008

Country or area	Value (million US$)	Avg. Growth (%) 04-08	Growth (%) 07-08	World share %	Cum.
World	19674.3	13.8	9.5	100.0	
China	2231.3	28.0	27.0	11.3	11.3
Germany	1849.4	14.0	8.1	9.4	20.7
USA	1657.3	8.7	0.5	8.4	29.2
France	1105.6	10.3	-4.2	5.6	34.8
United Kingdom	868.4	9.7	4.6	4.4	39.2
Spain	701.8	2.6	-7.8	3.6	42.8
Canada	693.2	2.4	-1.6	3.5	46.3
Poland	624.7	25.2	15.1	3.2	49.5
Belgium	610.4	7.4	6.7	3.1	52.6
Italy	592.9	9.1	-2.1	3.0	55.6
Mexico	579.7	7.8	-5.3	2.9	58.5
Netherlands	415.6	15.9	27.3	2.1	60.6
Czech Rep	404.5	13.7	4.6	2.1	62.7
Brazil	388.6	24.9	40.6	2.0	64.7
Romania	379.0	20.7	-1.2	1.9	66.6

Source: UN Comtrade

625 Rubber tyres, interchangeable tyre treads, tyre flaps and inner tubes

Since 2004, the value (in current prices) of exports of rubber tyres and tubes (SITC group 625) increased on average by 15.1 percent each year and amounted to US$66.5 bln in 2008. Graph 1 shows that in 2008, its exports increased by 10.8 percent, compared to 10 percent for world exports of manufactured goods classified chiefly by material (SITC section 6) and 15.3 percent for total world exports. It accounted for 3.1 percent of world exports of manufactured goods classified chiefly by material (SITC section 6) and 0.4 percent of total world exports (table 1).

In 2008, top exporting countries were China, Japan and Germany (table 2). They accounted respectively for 13, 10.3 and 7.6 percent of world exports. Top destinations were USA, Germany and France (table 3). By MDG regions (graph 2), Developed Europe accounted for a large share of trade in rubber tyres and tubes (SITC group 625). In 2008, its exports and imports were valued respectively at US$27.4 bln and US$31 bln resulting in a trade deficit of US$3.5 bln. Top trade deficits were also recorded by Developed North America (US$-7 bln) and Latin America and the Caribbean (US$-3.1 bln). Eastern Asia recorded a surplus amounting to US$11.4 bln. Top trade surpluses were also recorded by Developed Asia-Pacific (US$ +4.1 bln) and South-Eastern Asia (US$+2.4 bln).

Table 1: Imports (Imp.) and exports (Exp.), 1994-2008, in current prices

		1994	1995	1996	1997	1998	1999	2000	2001	2002	2003	2004	2005	2006	2007	2008
Values in Bln US$	Imp.	19.8	23.4	24.4	24.3	25.3	25.5	25.7	24.8	26.9	31.7	38.4	44.1	49.9	60.3	66.6
	Exp.	19.8	23.1	24.6	24.9	25.8	25.7	24.8	24.0	26.0	30.9	37.9	43.6	49.9	60.0	66.5
As a percentage of SITC section (%)	Imp.	2.9	2.8	3.0	2.9	3.1	3.1	2.9	2.9	3.0	3.1	3.0	3.1	3.0	3.1	3.1
	Exp.	3.0	2.8	3.0	3.0	3.2	3.2	2.9	2.9	2.9	3.0	3.0	3.1	3.0	3.0	3.1
As a percentage of world trade (%)	Imp.	0.5	0.5	0.5	0.4	0.5	0.4	0.4	0.4	0.4	0.4	0.4	0.4	0.4	0.4	0.4
	Exp.	0.5	0.5	0.5	0.5	0.5	0.5	0.4	0.4	0.4	0.4	0.4	0.4	0.4	0.4	0.4

Graph 1: Annual growth rates of exports, 1994–2008

(In percentage by year)

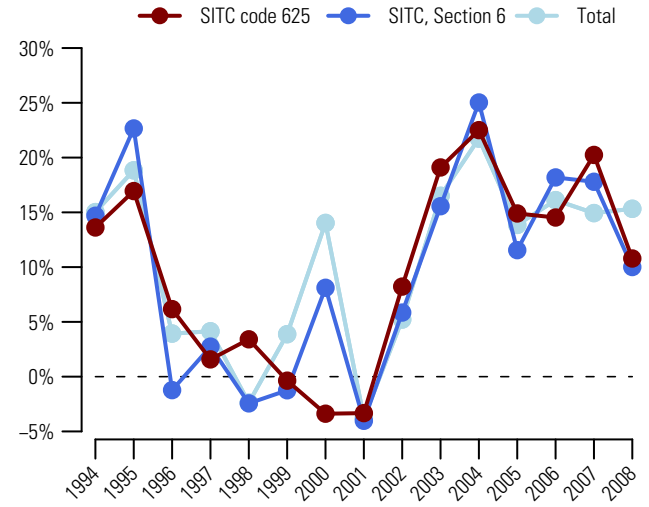

Graph 2: Trade Balance by MDG regions 2008

(Bln US$)

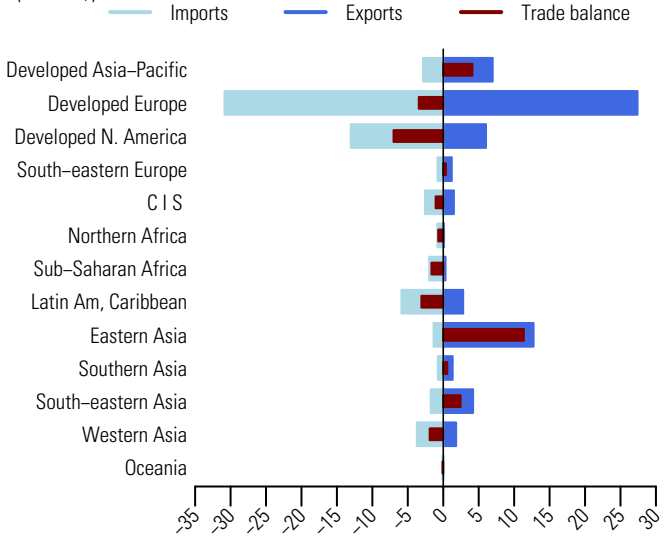

Table 2: Top exporting countries or areas in 2008

Country or area	Value (million US$)	Avg. Growth (%) 04-08	Growth (%) 07-08	World share %	Cum.
World	66451.8	15.1	10.8	100.0	
China	8669.4	34.4	15.1	13.0	13.0
Japan	6851.3	10.9	12.2	10.3	23.4
Germany	5060.1	9.1	5.0	7.6	31.0
France	4491.8	10.2	12.1	6.8	37.7
USA	4387.3	12.8	16.5	6.6	44.3
Rep. of Korea	3093.8	10.3	8.4	4.7	49.0
Spain	2783.7	13.0	11.5	4.2	53.2
Thailand	2072.4	32.2	27.6	3.1	56.3
Netherlands	1955.6	12.2	15.5	2.9	59.2
Czech Rep	1860.1	18.0	6.9	2.8	62.0
Poland	1736.0	22.9	8.1	2.6	64.7
Italy	1721.6	3.7	-1.8	2.6	67.2
Belgium	1677.2	14.9	5.0	2.5	69.8
Canada	1648.0	2.2	-2.8	2.5	72.2
Brazil	1507.4	21.0	8.0	2.3	74.5

Table 3: Top importing countries or areas in 2008

Country or area	Value (million US$)	Avg. Growth (%) 04-08	Growth (%) 07-08	World share %	Cum.
World	66623.1	14.8	10.5	100.0	
USA	10354.4	11.1	3.2	15.5	15.5
Germany	6045.9	15.2	4.8	9.1	24.6
France	3781.7	16.9	21.9	5.7	30.3
United Kingdom	3067.3	9.6	0.2	4.6	34.9
Canada	2689.8	10.7	9.7	4.0	38.9
Belgium	2556.3	13.3	7.0	3.8	42.8
Italy	2307.9	6.7	-3.9	3.5	46.2
Netherlands	2276.7	8.8	5.4	3.4	49.7
Spain	1895.7	9.3	3.0	2.8	52.5
Mexico	1849.4	15.2	8.0	2.8	55.3
Australia	1607.8	16.7	10.3	2.4	57.7
Russian Federation	1436.8	41.6	41.8	2.2	59.8
Sweden	1256.3	16.6	4.8	1.9	61.7
United Arab Emirates	1095.9	17.3	25.5	1.6	63.4
Japan	1062.9	15.4	21.2	1.6	65.0

Source: UN Comtrade

Since 2004, the value (in current prices) of exports of articles of rubber, nes (SITC group 629) increased on average by 10.9 percent each year and amounted to US$25.8 bln in 2008 (table 2). Graph 1 shows that in 2008, its exports increased by 6.9 percent, compared to 10 percent for world exports of manufactured goods classified chiefly by material (SITC section 6) and 15.3 percent for total world exports. It accounted for 1.2 percent of world exports of manufactured goods classified chiefly by material (SITC section 6) and 0.2 percent of total world exports (table 1).

In 2008, top exporting countries were Germany, Japan and USA (table 2). They accounted respectively for 15.8, 8.1 and 8 percent of world exports. Top destinations were USA, Germany and China (table 3). By MDG regions (graph 2), Developed Europe accounted for a large share of trade in articles of rubber, nes (SITC group 629). In 2008, its exports and imports were valued respectively at US$14.4 bln and US$12.4 bln, resulting in a trade surplus of US$2.1 bln. Top trade deficits were recorded by Latin America and the Caribbean (US$-1.8 bln) and Developed North America (US $-1.4 bln).

Table 1: Imports (Imp.) and exports (Exp.), 1994-2008, in current prices

		1994	1995	1996	1997	1998	1999	2000	2001	2002	2003	2004	2005	2006	2007	2008
Values in Bln US$	Imp.	8.1	10.1	10.3	10.9	11.5	11.9	12.6	12.6	13.6	15.8	18.5	20.0	22.0	25.8	28.0
	Exp.	7.5	9.2	9.6	10.1	10.5	10.7	11.3	11.3	12.2	14.5	17.0	18.3	20.5	24.1	25.8
As a percentage of SITC section (%)	Imp.	1.2	1.2	1.3	1.3	1.4	1.5	1.4	1.5	1.5	1.5	1.4	1.4	1.3	1.3	1.3
	Exp.	1.1	1.1	1.2	1.2	1.3	1.3	1.3	1.4	1.4	1.4	1.3	1.3	1.2	1.2	1.2
As a percentage of world trade (%)	Imp.	0.2	0.2	0.2	0.2	0.2	0.2	0.2	0.2	0.2	0.2	0.2	0.2	0.2	0.2	0.2
	Exp.	0.2	0.2	0.2	0.2	0.2	0.2	0.2	0.2	0.2	0.2	0.2	0.2	0.2	0.2	0.2

Graph 1: Annual growth rates of exports, 1994–2008

(In percentage by year)

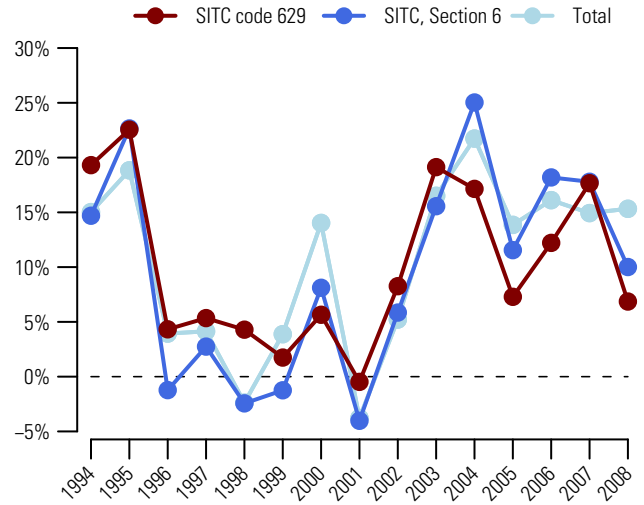

Graph 2: Trade Balance by MDG regions 2008

(Bln US$)

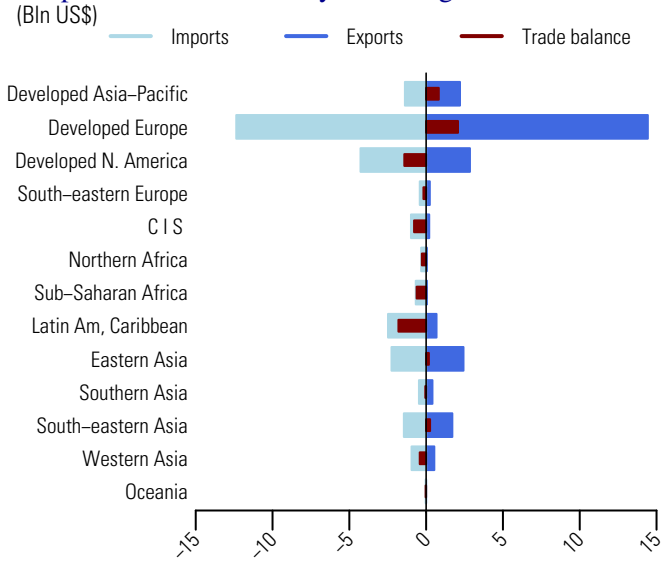

Table 2: Top exporting countries or areas in 2008

Country or area	Value (million US$)	Avg. Growth (%) 04-08	Growth (%) 07-08	World share %	Cum.
World	25792.1	10.9	6.9	100.0	
Germany	4084.9	11.2	8.9	15.8	15.8
Japan	2092.0	7.4	9.3	8.1	23.9
USA	2074.1	5.8	-2.1	8.0	32.0
France	1772.6	8.7	3.5	6.9	38.9
China	1650.3	25.8	9.1	6.4	45.3
Italy	1385.0	8.3	-0.2	5.4	50.6
Poland	1140.9	24.0	21.6	4.4	55.1
Belgium	907.4	15.4	11.0	3.5	58.6
Thailand	846.7	17.0	13.4	3.3	61.9
United Kingdom	793.3	2.7	-2.0	3.1	64.9
Canada	778.2	-0.9	-8.3	3.0	67.9
Spain	728.3	1.6	-5.1	2.8	70.8
Sweden	644.6	15.5	15.8	2.5	73.3
Czech Rep	561.1	17.7	9.3	2.2	75.4
Netherlands	476.0	8.8	19.2	1.8	77.3

Table 3: Top importing countries or areas in 2008

Country or area	Value (million US$)	Avg. Growth (%) 04-08	Growth (%) 07-08	World share %	Cum.
World	28045.4	11.0	8.7	100.0	
USA	3317.4	3.8	-1.3	11.8	11.8
Germany	3037.9	10.8	10.5	10.8	22.7
China	1556.6	18.6	12.2	5.6	28.2
France	1479.9	10.4	3.4	5.3	33.5
Mexico	1094.1	3.3	-6.5	3.9	37.4
Canada	952.0	2.0	-7.3	3.4	40.8
United Kingdom	935.2	5.9	-2.9	3.3	44.1
Japan	828.6	11.7	14.9	3.0	47.1
Italy	815.3	8.9	5.3	2.9	50.0
Poland	770.0	17.5	22.6	2.7	52.7
Belgium	756.6	9.6	4.1	2.7	55.4
Spain	619.6	5.7	-3.9	2.2	57.6
Czech Rep	594.0	15.4	12.8	2.1	59.8
Brazil	584.0	22.1	34.4	2.1	61.8
Netherlands	523.3	14.0	10.1	1.9	63.7

Source: UN Comtrade

633 Cork manufacture

Since 2004, the value (in current prices) of exports of cork manufactures (SITC group 633) increased on average by 0.7 percent each year and amounted to US$1.7 bln in 2008 (table 2). Graph 1 shows that in 2008, its exports dropped by 1 percent, compared to an increase by 10 percent for world exports of manufactured goods classified chiefly by material (SITC section 6) and 15.3 percent for total world exports. It accounted for 0.1 percent of world exports of manufactured goods classified chiefly by material (SITC section 6) and less than 0.1 percent of total world exports (table 1).

In 2008, Portugal, the top exporting country accounted for nearly two-third (62.4 percent) of world exports (table 2). Other major exporting countries were Spain and France, respectively with 12.3 and 4.1 percent of world exports. Major destinations were France, USA and Italy (table 3). By MDG regions (graph 2), Developed Europe accounted for a majority of exports and a large share of imports. In 2008, its exports and imports were valued respectively at US$1.5 bln and US$1 bln resulting in a trade surplus of US$578 mln. Top trade deficits were recorded by Developed North America (US$-266 mln) and Latin America and the Caribbean (US$-119 mln).

Table 1: Imports (Imp.) and exports (Exp.), 1994-2008, in current prices

		1994	1995	1996	1997	1998	1999	2000	2001	2002	2003	2004	2005	2006	2007	2008
Values in Bln US$	Imp.	0.8	0.9	1.0	1.0	1.1	1.2	1.2	1.2	1.2	1.4	1.5	1.5	1.5	1.7	1.6
	Exp.	0.8	1.0	1.0	1.1	1.2	1.2	1.2	1.2	1.3	1.5	1.6	1.5	1.6	1.7	1.7
As a percentage of SITC section (%)	Imp.	0.1	0.1	0.1	0.1	0.1	0.1	0.1	0.1	0.1	0.1	0.1	0.1	0.1	0.1	0.1
	Exp.	0.1	0.1	0.1	0.1	0.1	0.2	0.1	0.1	0.1	0.1	0.1	0.1	0.1	0.1	0.1
As a percentage of world trade (%)	Imp.	0.0	0.0	0.0	0.0	0.0	0.0	0.0	0.0	0.0	0.0	0.0	0.0	0.0	0.0	0.0
	Exp.	0.0	0.0	0.0	0.0	0.0	0.0	0.0	0.0	0.0	0.0	0.0	0.0	0.0	0.0	0.0

Graph 1: Annual growth rates of exports, 1994–2008

(In percentage by year)

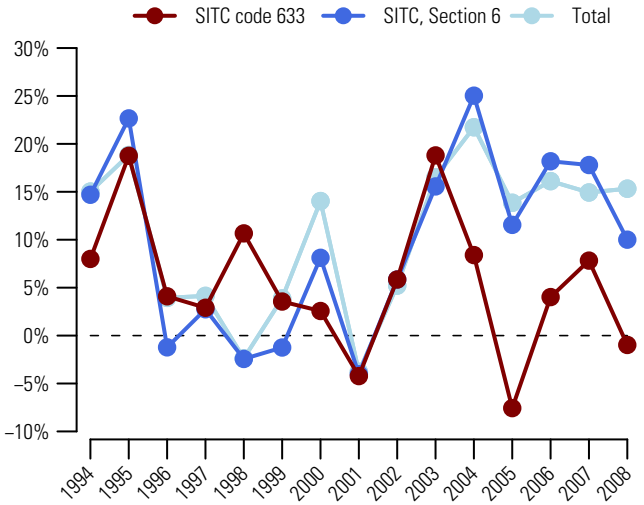

Graph 2: Trade Balance by MDG regions 2008

(Bln US$)

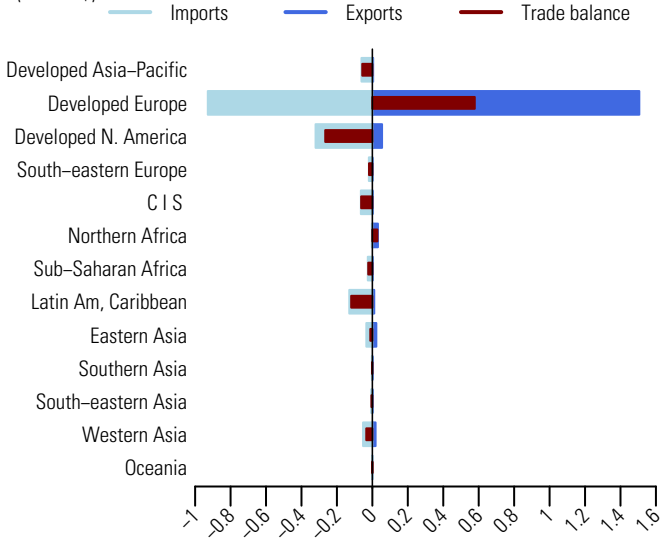

Table 2: Top exporting countries or areas in 2008

Country or area	Value (million US$)	Avg. Growth (%) 04-08	Growth (%) 07-08	World share %	Cum.
World	1655.7	0.7	-1.0	100.0	
Portugal	1033.5	0.5	-0.5	62.4	62.4
Spain	203.1	-0.9	-7.3	12.3	74.7
France	68.5	2.6	13.2	4.1	78.8
Italy	66.9	6.4	20.9	4.0	82.9
USA	48.3	2.6	17.7	2.9	85.8
Germany	46.6	4.0	-9.5	2.8	88.6
Switzerland	30.5	10.4	20.7	1.8	90.4
Austria	16.9	1.1	-8.3	1.0	91.5
China	16.9	8.5	0.4	1.0	92.5
Belgium	14.6	19.6	-3.3	0.9	93.4
Algeria	*14.3*	4.9	31.6	0.9	94.2
United Arab Emirates	10.9	45.2	-49.5	0.7	94.9
Morocco	10.1	-6.4	0.5	0.6	95.5
Netherlands	8.9	9.7	7.2	0.5	96.0
Tunisia	6.7	-21.7	4.5	0.4	96.4

Table 3: Top importing countries or areas in 2008

Country or area	Value (million US$)	Avg. Growth (%) 04-08	Growth (%) 07-08	World share %	Cum.
World	1649.9	2.2	-2.5	100.0	
France	335.3	0.0	-1.9	20.3	20.3
USA	277.5	6.1	11.5	16.8	37.1
Italy	132.2	2.9	-12.2	8.0	45.2
Spain	129.8	4.4	-5.3	7.9	53.0
Germany	100.2	-8.4	-26.7	6.1	59.1
Argentina	47.3	2.6	-0.1	2.9	62.0
Chile	45.8	5.9	-6.0	2.8	64.7
Canada	43.0	10.7	16.5	2.6	67.3
Portugal	41.0	-3.8	1.5	2.5	69.8
Australia	34.5	-20.1	-8.4	2.1	71.9
Russian Federation	34.1	54.5	123.3	2.1	74.0
Switzerland	32.5	3.0	2.0	2.0	76.0
Austria	29.0	0.3	-7.4	1.8	77.7
United Arab Emirates	27.4	65.0	-44.4	1.7	79.4
United Kingdom	27.2	6.3	-9.6	1.6	81.0

Source: UN Comtrade

Veneers, plywood, particle board,and other wood, worked, nes 634

Since 2004, the value (in current prices) of exports of veneers, plywood, particle board, and other wood, worked, nes (SITC group 634) increased on average by 5.8 percent each year and exceeded US$35 bln in 2008 (table 2). Graph 1 shows that in 2008, its exports dropped by 2.5 percent, compared to an increase by 10 percent for world exports of manufactured goods classified chiefly by material (SITC section 6) and 15.3 percent for total world exports. It accounted for 1.6 percent of world exports of manufactured goods classified chiefly by material (SITC section 6) and 0.2 percent of total world exports (table 1).

In 2008, top exporting countries were China, Germany and Malaysia (table 2). They accounted respectively for 13.7, 12.1 and 6 percent of world exports. Top destinations were USA, Japan and Germany (table 3). By MDG regions (graph 2), Developed Europe accounted for a large share of trade in veneers, plywood, etc (SITC group 634). In 2008, its exports and imports were valued respectively at US$16.9 bln and US$15.4 bln resulting in a trade surplus of US$1.5 bln. Top surpluses were recorded by South-Eastern Asia (US$+3.4 bln) and Eastern Asia (US$+2.8 bln). Top deficits were recorded by Developed Asia-Pacific (US$-2.2 bln), Developed North America (US$-2 bln) and Western Asia (US$-2 bln).

Table 1: Imports (Imp.) and exports (Exp.), 1994-2008, in current prices

		1994	1995	1996	1997	1998	1999	2000	2001	2002	2003	2004	2005	2006	2007	2008
Values in Bln US$	Imp.	15.7	17.3	17.6	18.4	16.7	18.0	18.2	17.4	19.1	22.6	28.8	30.1	32.2	35.0	33.8
	Exp.	15.7	17.2	18.0	18.3	16.3	17.7	17.3	16.8	18.8	21.9	28.0	29.9	32.5	35.9	35.0
As a percentage of SITC section (%)	Imp.	2.3	2.1	2.2	2.2	2.0	2.2	2.0	2.1	2.1	2.2	2.2	2.1	1.9	1.8	1.6
	Exp.	2.3	2.1	2.2	2.2	2.0	2.2	2.0	2.0	2.1	2.2	2.2	2.1	1.9	1.8	1.6
As a percentage of world trade (%)	Imp.	0.4	0.3	0.3	0.3	0.3	0.3	0.3	0.3	0.3	0.3	0.3	0.3	0.3	0.3	0.2
	Exp.	0.4	0.3	0.3	0.3	0.3	0.3	0.3	0.3	0.3	0.3	0.3	0.3	0.3	0.3	0.2

Graph 1: Annual growth rates of exports, 1994–2008

(In percentage by year)

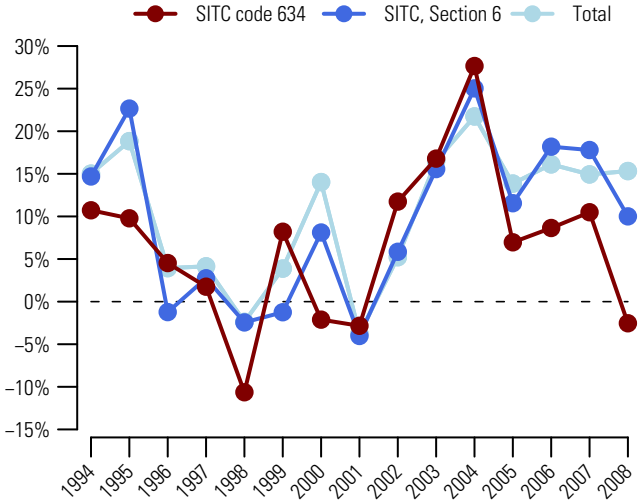

Graph 2: Trade Balance by MDG regions 2008

(Bln US$)

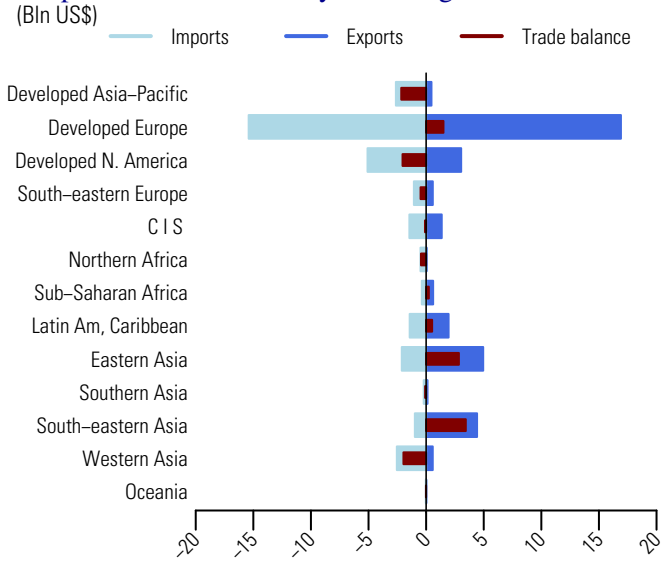

Table 2: Top exporting countries or areas in 2008

Country or area	Value (million US$)	Avg. Growth (%) 04-08	Growth (%) 07-08	World share %	Cum.
World	35034.3	5.8	-2.5	100.0	
China	4808.6	32.5	-2.2	13.7	13.7
Germany	4252.8	9.2	6.7	12.1	25.9
Malaysia	2097.5	2.4	-12.6	6.0	31.9
Canada	1752.1	-21.3	-31.2	5.0	36.9
Austria	1713.9	12.3	0.5	4.9	41.7
Belgium	1703.8	4.5	-2.4	4.9	46.6
Indonesia	1624.9	-4.5	-6.5	4.6	51.2
France	1367.7	8.2	-5.9	3.9	55.1
USA	1288.4	2.0	-2.3	3.7	58.8
Russian Federation	1026.8	18.1	-0.7	2.9	61.8
Poland	1022.5	9.9	2.7	2.9	64.7
Finland	1015.6	4.3	-4.9	2.9	67.6
Spain	925.3	10.4	7.7	2.6	70.2
Brazil	828.7	-7.2	0.2	2.4	72.6
Italy	748.1	6.0	-8.0	2.1	74.7

Table 3: Top importing countries or areas in 2008

Country or area	Value (million US$)	Avg. Growth (%) 04-08	Growth (%) 07-08	World share %	Cum.
World	33805.1	4.1	-3.4	100.0	
USA	4137.6	-14.3	-25.8	12.2	12.2
Japan	2350.5	-2.9	-11.5	7.0	19.2
Germany	2301.9	11.2	0.1	6.8	26.0
United Kingdom	1666.2	0.7	-13.2	4.9	30.9
France	1455.4	12.3	3.8	4.3	35.2
Italy	1307.6	8.0	-6.3	3.9	39.1
Netherlands	1172.8	9.0	9.7	3.5	42.6
Rep. of Korea	1009.0	10.0	1.5	3.0	45.6
Canada	939.0	4.4	-5.3	2.8	48.3
Belgium	904.5	5.7	-4.3	2.7	51.0
Poland	856.2	18.5	11.2	2.5	53.5
Spain	741.2	0.4	-22.8	2.2	55.7
Mexico	651.8	7.3	36.5	1.9	57.7
Russian Federation	618.8	34.4	29.0	1.8	59.5
United Arab Emirates	592.3	25.5	16.8	1.8	61.2

Source: UN Comtrade

635 Wood manufactures, nes

Since 2004, the value (in current prices) of exports of wood manufactures, nes (SITC group 635) increased on average by 6.8 percent each year and neared US$26 bln in 2008 (table 2). Graph 1 shows that in 2008, its exports dropped by 0.5 percent, compared to an increase by 10 percent for world exports of manufactured goods classified chiefly by material (SITC section 6) and 15.3 percent for total world exports. It accounted for 1.2 percent of world exports of manufactured goods classified chiefly by material (SITC section 6) and 0.2 percent of total world exports (table 1).

In 2008, top exporting countries were China, Germany and Poland (table 2). They accounted respectively for 12.7, 8.7 and 7.4 percent of world exports. Top destinations were USA, Germany and Japan (table 3). By MDG regions (graph 2), Developed Europe accounted for a majority of trade in wood manufactures, nes (SITC group 635). In 2008, its exports amounted to US$14.4 bln while imports were valued at US$15 bln resulting in a trade deficit of US$554 mln. Developed North America and Developed Asia-Pacific recorded trade deficits amounting respectively to US$3 bln and US$2 bln and top trade surpluses were recorded by Eastern Asia (US$+3.1 bln) and South-Eastern Asia (US$+2.2 bln).

Table 1: Imports (Imp.) and exports (Exp.), 1994-2008, in current prices

		1994	1995	1996	1997	1998	1999	2000	2001	2002	2003	2004	2005	2006	2007	2008
Values in Bln US$	Imp.	9.1	10.5	11.0	12.0	12.2	13.3	13.8	13.6	14.6	16.8	19.6	20.8	23.2	26.3	26.7
	Exp.	9.6	11.3	11.8	12.6	12.3	13.9	14.3	13.9	14.7	16.8	20.0	21.0	24.0	26.1	26.0
As a percentage of SITC section (%)	Imp.	1.3	1.3	1.4	1.4	1.5	1.6	1.5	1.6	1.6	1.6	1.5	1.5	1.4	1.3	1.2
	Exp.	1.4	1.4	1.5	1.5	1.5	1.7	1.6	1.7	1.7	1.6	1.6	1.5	1.4	1.3	1.2
As a percentage of world trade (%)	Imp.	0.2	0.2	0.2	0.2	0.2	0.2	0.2	0.2	0.2	0.2	0.2	0.2	0.2	0.2	0.2
	Exp.	0.2	0.2	0.2	0.2	0.2	0.2	0.2	0.2	0.2	0.2	0.2	0.2	0.2	0.2	0.2

Graph 1: Annual growth rates of exports, 1994–2008

(In percentage by year)

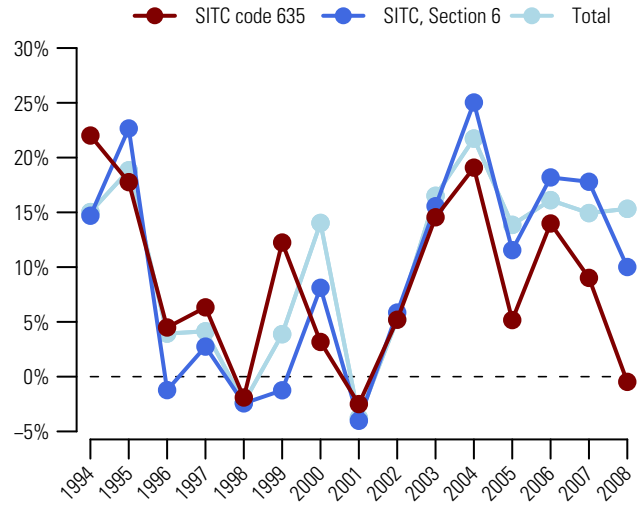

Graph 2: Trade Balance by MDG regions 2008

(Bln US$)

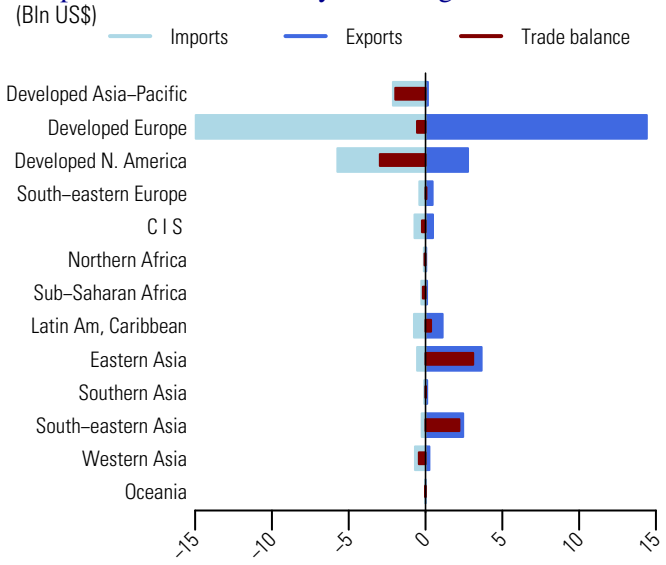

Table 2: Top exporting countries or areas in 2008

Country or area	Value (million US$)	Avg. Growth (%) 04-08	Growth (%) 07-08	World share %	Cum.
World	25999.0	6.8	-0.5	100.0	
China	3295.0	4.0	-9.0	12.7	12.7
Germany	2252.6	15.4	6.9	8.7	21.3
Poland	1921.8	14.2	6.8	7.4	28.7
Canada	1615.4	-9.6	-22.3	6.2	34.9
Austria	1598.0	17.3	3.9	6.1	41.1
USA	1149.3	11.9	18.3	4.4	45.5
France	1047.7	9.7	5.6	4.0	49.5
Italy	972.5	9.8	4.8	3.7	53.3
Philippines	918.2	65.1	19.2	3.5	56.8
Denmark	863.5	4.6	1.0	3.3	60.1
Sweden	799.3	4.8	-7.5	3.1	63.2
Indonesia	708.7	-4.3	-13.5	2.7	65.9
Belgium	602.6	7.0	4.9	2.3	68.3
Brazil	537.2	-6.8	-2.9	2.1	70.3
Czech Rep	528.7	9.8	4.0	2.0	72.4

Table 3: Top importing countries or areas in 2008

Country or area	Value (million US$)	Avg. Growth (%) 04-08	Growth (%) 07-08	World share %	Cum.
World	26673.4	8.0	1.3	100.0	
USA	4897.5	-2.1	-12.1	18.4	18.4
Germany	2356.8	6.4	-0.8	8.8	27.2
Japan	1752.3	0.3	-9.5	6.6	33.8
France	1711.0	16.2	11.5	6.4	40.2
United Kingdom	1564.1	3.2	-3.7	5.9	46.0
Italy	1200.2	10.7	-3.5	4.5	50.5
Switzerland	879.4	14.0	8.3	3.3	53.8
Belgium	844.9	11.4	7.4	3.2	57.0
Netherlands	822.5	16.2	13.9	3.1	60.1
Canada	818.5	11.7	18.7	3.1	63.2
Spain	751.1	8.9	-13.7	2.8	66.0
Denmark	747.8	15.7	7.7	2.8	68.8
Austria	663.2	12.0	7.2	2.5	71.3
Norway	639.5	16.4	0.1	2.4	73.7
Sweden	503.9	15.9	-1.3	1.9	75.6

Source: UN Comtrade

Since 2004, the value (in current prices) of exports of paper and paperboard (SITC group 641) increased on average by 6.6 percent each year and amounted to US$119.8 bln in 2008 (table 2). Graph 1 shows that in 2008, its exports increased by 6.1 percent, compared to 10 percent for world exports of manufactured goods classified chiefly by material (SITC section 6) and 15.3 percent for total world exports. It accounted for 5.5 percent of world exports of manufactured goods classified chiefly by material (SITC section 6) and 0.8 percent of total world exports (table 1).

In 2008, Germany, Finland and USA were the top exporting countries (table 2). They accounted for 14.4, 9.2 and 8.9 percent of world exports. USA, Germany and France were the top destinations. By MDG regions, Developed Europe accounted for a majority of trade in paper and paperboard (SITC group 641). In 2008, its exports amounted to US$75.7 bln and its imports, US$62 bln resulting in a trade surplus of US$13.8 bln. A significant surplus was also recorded by Developed North America (US$+4.2 bln). Top trade deficits were recorded by Latin America and the Caribbean (US $-5.5 bln), Western Asia (US$-5.1 bln) and Southern Asia (US$-2.3 bln).

Table 1: Imports (Imp.) and exports (Exp.), 1994-2008, in current prices

		1994	1995	1996	1997	1998	1999	2000	2001	2002	2003	2004	2005	2006	2007	2008
Values in Bln US$	Imp.	55.3	74.1	69.1	67.5	69.3	69.0	72.0	69.5	75.9	85.3	95.6	99.8	106.2	115.4	122.7
	Exp.	52.9	72.3	66.7	65.6	67.2	66.5	70.4	67.2	73.7	82.9	92.9	95.7	103.2	112.9	119.8
As a percentage of SITC section (%)	Imp.	8.2	9.0	8.5	8.1	8.4	8.4	8.1	8.2	8.5	8.3	7.5	7.0	6.4	5.9	5.7
	Exp.	7.9	8.8	8.2	7.9	8.3	8.3	8.1	8.1	8.4	8.1	7.3	6.7	6.2	5.7	5.5
As a percentage of world trade (%)	Imp.	1.3	1.4	1.3	1.2	1.3	1.2	1.1	1.1	1.2	1.1	1.0	0.9	0.9	0.8	0.8
	Exp.	1.2	1.4	1.3	1.2	1.3	1.2	1.1	1.1	1.1	1.1	1.0	0.9	0.9	0.8	0.8

Graph 1: Annual growth rates of exports, 1994–2008

(In percentage by year)

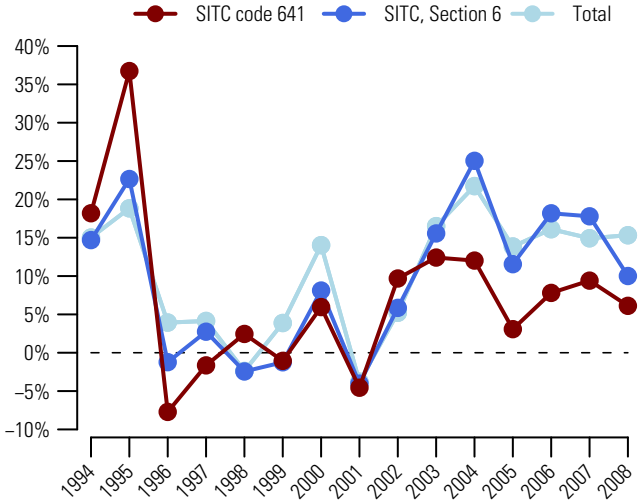

Graph 2: Trade Balance by MDG regions 2008

(Bln US$)

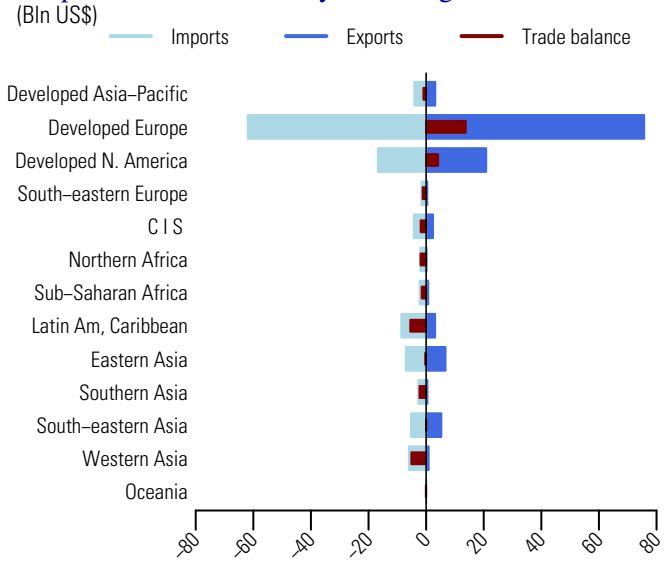

Table 2: Top exporting countries or areas in 2008

Country or area	Value (million US$)	Avg. Growth (%) 04-08	Growth (%) 07-08	World share %	Cum.
World	119795.2	6.6	6.1	100.0	
Germany	17193.6	8.5	4.6	14.4	14.4
Finland	11079.9	2.7	0.6	9.2	23.6
USA	10674.7	8.8	9.6	8.9	32.5
Sweden	10581.6	6.7	8.9	8.8	41.3
Canada	10188.4	0.1	3.9	8.5	49.9
France	6472.3	4.3	4.4	5.4	55.3
Italy	4217.3	7.8	3.2	3.5	58.8
Austria	4177.9	5.4	8.1	3.5	62.3
Belgium	3631.1	4.8	5.6	3.0	65.3
Indonesia	3342.2	19.6	11.7	2.8	68.1
China	3286.0	32.1	4.6	2.7	70.8
Netherlands	3278.4	1.7	-9.0	2.7	73.6
Spain	3170.4	11.9	8.3	2.6	76.2
United Kingdom	2692.7	4.0	2.9	2.2	78.5
Japan	2436.7	2.1	15.1	2.0	80.5

Table 3: Top importing countries or areas in 2008

Country or area	Value (million US$)	Avg. Growth (%) 04-08	Growth (%) 07-08	World share %	Cum.
World	122665.3	6.4	6.3	100.0	
USA	13293.6	-0.6	-0.2	10.8	10.8
Germany	12277.6	7.1	7.0	10.0	20.8
France	7490.7	5.4	5.9	6.1	27.0
United Kingdom	7224.3	0.4	-10.0	5.9	32.8
Italy	5268.4	5.2	-1.3	4.3	37.1
Belgium	4340.8	6.3	5.4	3.5	40.7
Spain	4111.0	3.8	-3.7	3.4	44.0
Netherlands	3788.9	6.8	7.3	3.1	47.1
China	3524.0	-3.0	1.3	2.9	50.0
Canada	3392.3	4.3	0.4	2.8	52.8
Poland	3092.1	14.8	10.0	2.5	55.3
Mexico	2720.6	8.2	-2.8	2.2	57.5
Turkey	2292.3	14.5	5.2	1.9	59.4
Russian Federation	2284.5	22.9	22.1	1.9	61.2
Japan	1824.5	-3.3	13.6	1.5	62.7

642 Paper and paperboard, cut to size or shape; articles of paper or paperboard

Since 2004, the value (in current prices) of exports of paper and paperboard, cut to size or shape and articles of paper or paperboard (SITC group 642) increased on average by 11.2 percent each year and amounted to US$52.3 bln in 2008 (table 2). Graph 1 shows that in 2008, its exports increased by 10.6 percent, compared to 10 percent for world exports of manufactured goods classified chiefly by material (SITC section 6) and 15.3 percent for total world exports. It accounted for 2.4 percent of world exports of manufactured goods classified chiefly by material (SITC section 6) and 0.3 percent of total world exports (table 1).

In 2008, Germany, USA and China were the top exporting countries (table 2). They accounted respectively for 15, 8.4 and 7.9 percent of world exports. Top destinations were USA, France and Germany (table 3). By MDG regions (graph 2), a majority of trade in paper and paperboard, cut to size or shape and articles of paper or paperboard (SITC group 642) took place in Developed Europe. In 2008, its exports and imports were valued respectively at US$30.7 bln and US$28.1 bln resulting in a trade surplus of US$2.6 bln. Eastern Asia recorded a surplus amounting to US$3.5 bln. Top trade deficits were recorded by Developed North America (US$-2.6 bln), Commonwealth of Independent States (US$-2.2 bln) and Latin America and the Caribbean (US$-1.6 bln).

Table 1: Imports (Imp.) and exports (Exp.), 1994-2008, in current prices

		1994	1995	1996	1997	1998	1999	2000	2001	2002	2003	2004	2005	2006	2007	2008
Values in Bln US$	Imp.	20.0	25.4	26.0	26.0	26.7	27.8	29.3	30.1	27.0	31.0	34.8	37.0	39.9	48.2	54.8
	Exp.	19.9	25.6	26.4	25.8	26.6	27.6	28.8	29.8	26.9	30.8	34.2	36.3	39.5	47.2	52.3
As a percentage of SITC section (%)	Imp.	3.0	3.1	3.2	3.1	3.2	3.4	3.3	3.6	3.0	3.0	2.7	2.6	2.4	2.5	2.5
	Exp.	3.0	3.1	3.3	3.1	3.3	3.4	3.3	3.6	3.1	3.0	2.7	2.6	2.4	2.4	2.4
As a percentage of world trade (%)	Imp.	0.5	0.5	0.5	0.5	0.5	0.5	0.4	0.5	0.4	0.4	0.4	0.4	0.3	0.3	0.3
	Exp.	0.5	0.5	0.5	0.5	0.5	0.5	0.5	0.5	0.4	0.4	0.4	0.4	0.3	0.3	0.3

Graph 1: Annual growth rates of exports, 1994–2008

(In percentage by year)

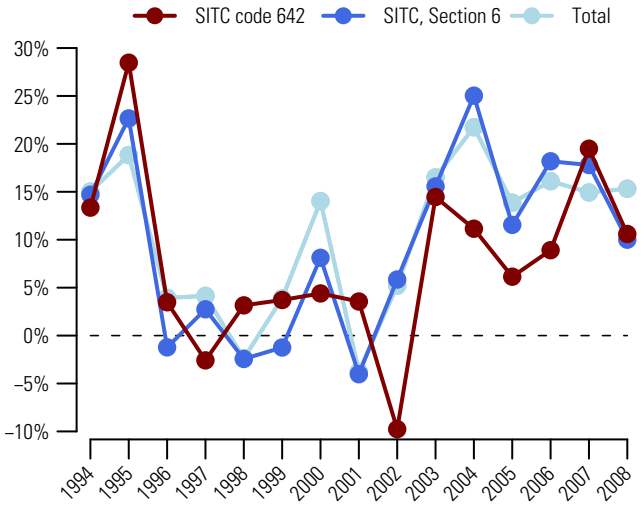

Graph 2: Trade Balance by MDG regions 2008

(Bln US$)

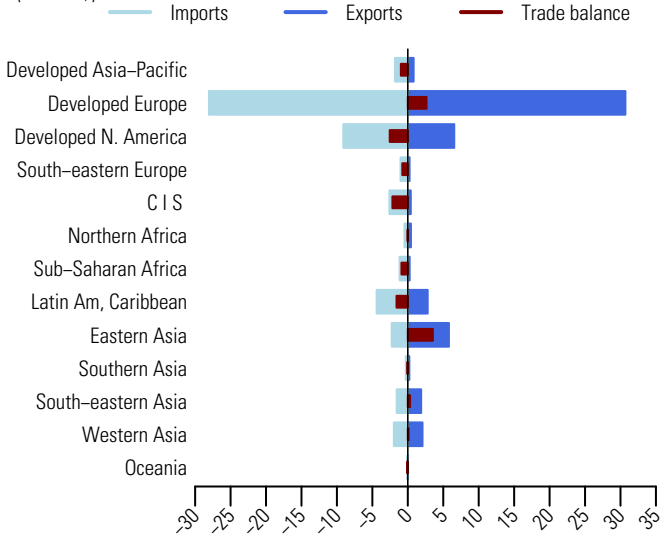

Table 2: Top exporting countries or areas in 2008

Country or area	Value (million US$)	Avg. Growth (%) 04-08	Growth (%) 07-08	World share %	Cum.
World	52 251.4	11.2	10.6	100.0	
Germany	7 836.8	12.1	9.7	15.0	15.0
USA	4 363.9	6.5	6.9	8.4	23.3
China	4 105.0	25.7	12.6	7.9	31.2
Italy	3 248.5	6.3	4.1	6.2	37.4
Netherlands	2 392.4	11.4	13.4	4.6	42.0
France	2 356.4	5.0	6.4	4.5	46.5
Belgium	2 304.4	4.8	11.7	4.4	50.9
Canada	2 188.4	8.1	5.9	4.2	55.1
Poland	1 958.2	22.0	21.9	3.7	58.9
United Kingdom	1 576.9	3.7	-2.2	3.0	61.9
Spain	1 405.2	9.1	11.6	2.7	64.6
Sweden	1 361.6	10.6	22.2	2.6	67.2
Austria	1 160.7	10.0	14.1	2.2	69.4
Czech Rep	1 094.2	23.8	13.3	2.1	71.5
Mexico	997.9	7.5	6.3	1.9	73.4

Table 3: Top importing countries or areas in 2008

Country or area	Value (million US$)	Avg. Growth (%) 04-08	Growth (%) 07-08	World share %	Cum.
World	54 793.0	12.0	13.7	100.0	
USA	5 840.4	9.6	2.5	10.7	10.7
France	3 996.4	9.4	9.2	7.3	18.0
Germany	3 808.7	8.1	4.3	7.0	24.9
Canada	3 229.1	17.3	43.3	5.9	30.8
United Kingdom	2 979.0	9.1	6.0	5.4	36.2
Belgium	2 089.3	9.0	15.5	3.8	40.0
Netherlands	1 957.0	7.4	4.1	3.6	43.6
Mexico	1 783.8	6.7	11.6	3.3	46.9
Russian Federation	1 540.2	20.3	16.1	2.8	49.7
Spain	1 310.3	11.5	8.3	2.4	52.1
Switzerland	1 229.8	12.1	14.4	2.2	54.3
Italy	1 101.5	13.8	9.8	2.0	56.3
Austria	1 048.9	12.5	12.4	1.9	58.2
Poland	1 031.0	20.2	25.0	1.9	60.1
China, Hong Kong SAR	1 003.5	6.3	7.7	1.8	62.0

Source: UN Comtrade

Since 2004, the value (in current prices) of exports of textile yarn (SITC group 651) increased on average by 3.6 percent each year and amounted to US$46.6 bln in 2008 (table 2). Graph 1 shows that in 2008, its exports dropped by 2 percent, compared to an increase by 10 percent for world exports of manufactured goods classified chiefly by material (SITC section 6) and 15.3 percent for total world exports. It accounted for 2.1 percent of world exports of manufactured goods classified chiefly by material (SITC section 6) and 0.3 percent of total world exports (table 1).

In 2008, China, China, Hong Kong SAR and Germany were the top exporting countries or areas (table 2). They accounted respectively for 18.3, 6.9 and 6.5 percent of world exports. China and China, Hong Kong SAR were among top destinations, together with Italy (table 3). By MDG regions (graph 2), top trade surpluses were recorded by Eastern Asia (US$+5.1 bln), Southern Asia (US$+2.6 bln) and South-Eastern Asia (US$+1.6 bln). Top trade deficits were recorded by Latin America and the Caribbean (US$-2.6 bln), Developed Europe (US$-1.7 bln) and Western Asia (US$-1.3 bln).

Table 1: Imports (Imp.) and exports (Exp.), 1994-2008, in current prices

		1994	1995	1996	1997	1998	1999	2000	2001	2002	2003	2004	2005	2006	2007	2008
Values in Bln US$	Imp.	29.1	33.9	34.3	36.0	34.1	31.9	34.2	32.3	32.6	35.6	38.8	38.9	41.5	44.8	44.7
	Exp.	28.2	33.3	33.0	34.7	32.5	30.3	32.8	31.0	31.7	35.4	40.5	40.4	43.9	47.6	46.6
As a percentage of SITC section (%)	Imp.	4.3	4.1	4.2	4.3	4.1	3.9	3.8	3.8	3.7	3.5	3.0	2.7	2.5	2.3	2.1
	Exp.	4.2	4.1	4.1	4.2	4.0	3.8	3.8	3.7	3.6	3.5	3.2	2.8	2.6	2.4	2.1
As a percentage of world trade (%)	Imp.	0.7	0.7	0.6	0.6	0.6	0.6	0.5	0.5	0.5	0.5	0.4	0.4	0.3	0.3	0.3
	Exp.	0.7	0.7	0.6	0.6	0.6	0.5	0.5	0.5	0.5	0.5	0.4	0.4	0.4	0.3	0.3

Graph 1: Annual growth rates of exports, 1994–2008

(In percentage by year)

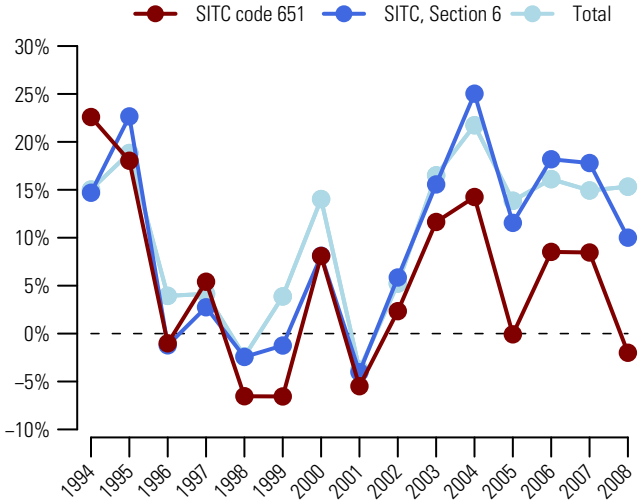

Graph 2: Trade Balance by MDG regions 2008

(Bln US$)

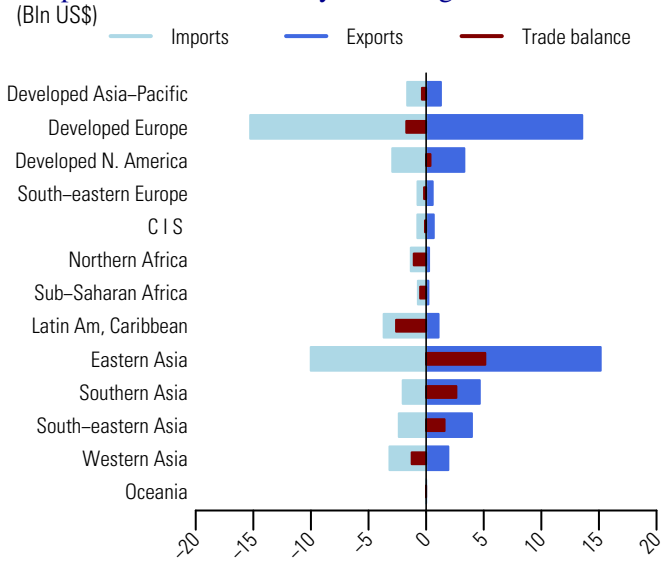

Table 2: Top exporting countries or areas in 2008

Country or area	Value (million US$)	Avg. Growth (%) 04-08	Growth (%) 07-08	World share %	Cum.
World	46621.7	3.6	-2.0	100.0	
China	8545.2	17.9	7.4	18.3	18.3
China, Hong Kong SAR	3210.6	-4.4	-8.8	6.9	25.2
Germany	3031.0	1.7	-5.9	6.5	31.7
Italy	2988.3	-1.2	-9.5	6.4	38.1
India	2975.5	9.3	-0.5	6.4	44.5
USA	2813.3	7.8	9.1	6.0	50.5
Other Asia, nes	1996.2	-3.0	-14.3	4.3	54.8
Indonesia	1722.5	3.8	-9.6	3.7	58.5
Rep. of Korea	1374.3	-4.3	-8.7	2.9	61.5
Pakistan	1249.4	2.9	-14.8	2.7	64.1
Turkey	1238.6	5.4	2.0	2.7	66.8
Japan	1164.2	1.4	1.7	2.5	69.3
France	1066.2	-2.7	-10.3	2.3	71.6
Belgium	1024.7	0.6	-8.2	2.2	73.8
Netherlands	1024.7	-3.9	8.8	2.2	76.0

Table 3: Top importing countries or areas in 2008

Country or area	Value (million US$)	Avg. Growth (%) 04-08	Growth (%) 07-08	World share %	Cum.
World	44714.6	3.6	-0.1	100.0	
China	4069.2	0.0	-8.2	9.1	9.1
China, Hong Kong SAR	3644.5	-3.7	-9.0	8.2	17.3
Italy	2984.8	2.5	-8.6	6.7	23.9
Germany	2788.3	6.1	2.7	6.2	30.2
USA	2397.2	-1.1	-5.4	5.4	35.5
Turkey	2264.3	12.5	-12.5	5.1	40.6
Rep. of Korea	1770.4	4.5	0.0	4.0	44.5
France	1492.0	-2.4	-8.5	3.3	47.9
Belgium	1289.6	1.5	-11.1	2.9	50.8
Brazil	1286.8	27.5	28.2	2.9	53.6
Japan	1270.8	1.6	4.5	2.8	56.5
United Kingdom	947.9	-5.1	-12.4	2.1	58.6
Spain	932.6	-2.0	-8.6	2.1	60.7
Egypt	807.4	39.3	201.7	1.8	62.5
Mexico	673.4	6.5	5.7	1.5	64.0

Source: UN Comtrade

652 Cotton fabrics, woven (not including narrow or special fabrics)

Since 2004, the value (in current prices) of exports of woven cotton fabrics (SITC group 652) increased on average by 1.5 percent each year and amounted to US$30.6 bln in 2008 (table 2). Graph 1 shows that in 2008, its exports increased by 2.6 percent, compared to 10 percent for world exports of manufactured goods classified chiefly by material (SITC section 6) and 15.3 percent for total world exports. It accounted for 1.4 percent of world exports of manufactured goods classified chiefly by material (SITC section 6) and 0.2 percent of total world exports (table 1).

In 2008, China, the top exporting country, accounted for 33.4 percent of world exports (table 2). Other major exporting countries or areas were Italy and China, Hong Kong SAR, with 8.6 percent each (table 3). By MDG regions (graph 2), Eastern Asia recorded a trade surplus amounting to US$8.8 bln. Top trade surpluses were also recorded by Southern Asia (US$+2.2 bln) and Developed Europe (US$+1.7 bln). Top trade deficits were recorded by Sub-Saharan Africa (US$-2.1 bln), South-Eastern Asia (US$-1.8 bln) and Northern Africa (US$-1.7 bln).

Table 1: Imports (Imp.) and exports (Exp.), 1994-2008, in current prices

		1994	1995	1996	1997	1998	1999	2000	2001	2002	2003	2004	2005	2006	2007	2008
Values in Bln US$	Imp.	18.0	20.4	20.6	20.8	20.7	19.3	19.7	19.5	21.4	22.9	25.0	24.9	23.9	25.0	26.2
	Exp.	19.1	22.3	22.5	23.1	22.2	21.1	22.0	22.2	24.5	26.5	28.8	28.9	30.0	29.8	30.6
As a percentage of SITC section (%)	Imp.	2.7	2.5	2.5	2.5	2.5	2.4	2.2	2.3	2.4	2.2	2.0	1.7	1.4	1.3	1.2
	Exp.	2.9	2.7	2.8	2.8	2.7	2.6	2.5	2.7	2.8	2.6	2.3	2.0	1.8	1.5	1.4
As a percentage of world trade (%)	Imp.	0.4	0.4	0.4	0.4	0.4	0.3	0.3	0.3	0.3	0.3	0.3	0.2	0.2	0.2	0.2
	Exp.	0.4	0.4	0.4	0.4	0.4	0.4	0.3	0.4	0.4	0.4	0.3	0.3	0.2	0.2	0.2

Graph 1: Annual growth rates of exports, 1994–2008

(In percentage by year)

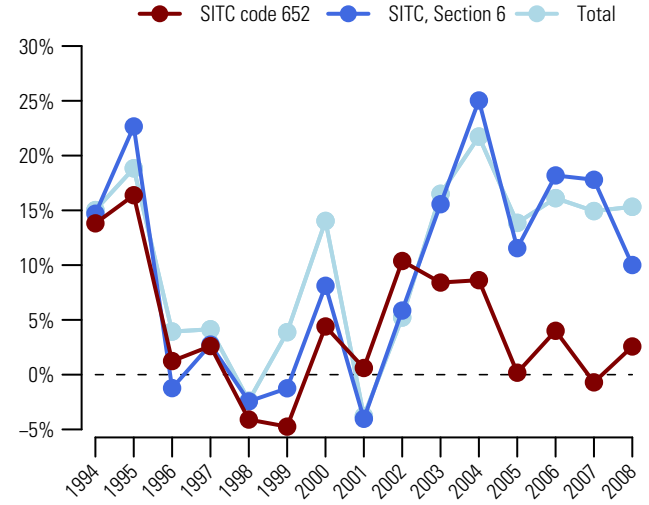

Graph 2: Trade Balance by MDG regions 2008

(Bln US$)

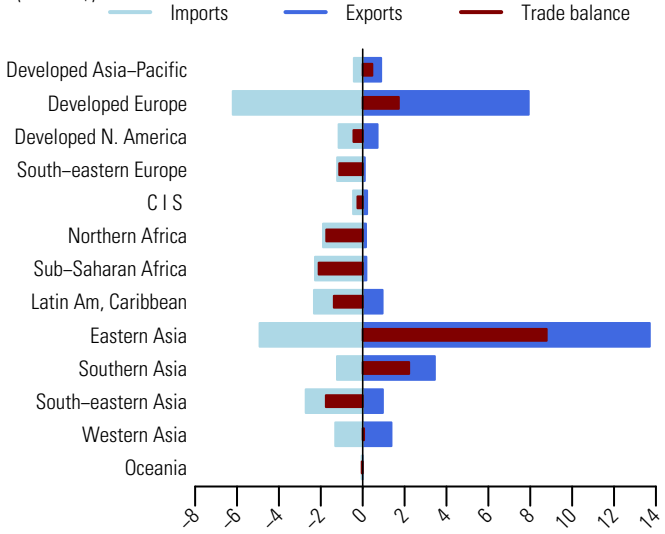

Table 2: Top exporting countries or areas in 2008

Country or area	Value (million US$)	Avg. Growth (%) 04-08	Growth (%) 07-08	World share %	Cum.
World	30588.7	1.5	2.6	100.0	
China	10203.4	14.0	19.7	33.4	33.4
Italy	2627.3	-3.7	-9.5	8.6	41.9
China, Hong Kong SAR	2625.4	-6.7	-13.2	8.6	50.5
Pakistan	2219.1	5.8	13.8	7.3	57.8
Germany	1263.1	-2.8	-2.8	4.1	61.9
Turkey	1148.3	8.4	-1.1	3.8	65.7
India	1093.4	4.3	15.9	3.6	69.2
Japan	856.7	-7.9	-7.5	2.8	72.0
France	734.3	-7.5	-8.0	2.4	74.4
Spain	718.9	-1.2	-7.6	2.4	76.8
USA	692.1	-17.5	-11.9	2.3	79.1
Belgium	553.1	-4.0	-0.3	1.8	80.9
Rep. of Korea	481.4	-9.3	-17.6	1.6	82.4
Thailand	391.6	3.0	-7.4	1.3	83.7
Other Asia, nes	371.8	-10.5	-13.7	1.2	84.9

Table 3: Top importing countries or areas in 2008

Country or area	Value (million US$)	Avg. Growth (%) 04-08	Growth (%) 07-08	World share %	Cum.
World	26176.6	1.1	4.6	100.0	
China, Hong Kong SAR	2299.0	-5.1	-15.7	8.8	8.8
China	2097.6	-1.8	-5.4	8.0	16.8
Italy	1224.6	1.9	-3.0	4.7	21.5
Nigeria	1154.4	563.2	771.6	4.4	25.9
USA	1012.9	-10.5	-14.1	3.9	29.8
Tunisia	987.0	3.9	2.9	3.8	33.5
Viet Nam	*928.4*	27.5	15.7	3.5	37.1
Turkey	927.4	-1.4	-10.3	3.5	40.6
Germany	874.0	-1.6	-9.8	3.3	44.0
Indonesia	708.1	61.0	597.0	2.7	46.7
Romania	661.8	-6.3	-14.7	2.5	49.2
Morocco	657.3	2.0	-5.6	2.5	51.7
France	608.4	-3.0	-9.6	2.3	54.0
Mexico	592.9	-12.3	1.0	2.3	56.3
Spain	506.7	-4.1	-9.4	1.9	58.2

Source: UN Comtrade

Fabrics, woven, of man-made textile materials (not narrow or special fabrics) 653

Since 2004, the value (in current prices) of exports of woven fabrics of man-made textile materials (SITC group 653) increased on average by 3.5 percent each year and amounted to US$37.4 bln in 2008 (table 2). Graph 1 shows that in 2008, its exports increased by 3.4 percent, compared to 10 percent for world exports of manufactured goods classified chiefly by material (SITC section 6) and 15.3 percent for total world exports. It accounted for 1.7 percent of world exports of manufactured goods classified chiefly by material (SITC section 6) and 0.2 percent of total world exports (table 1).

In 2008, China, the top exporting country accounted for 30.1 percent of world exports (table 2). Other major exporting countries or areas were Rep. of Korea and Other Asia, nes, respectively with 5.8 and 5.6 percent of world exports. China was also the top destination, together with Viet Nam and United Arab Emirates (table 3). By MDG regions (graph 2), Eastern Asia recorded a trade surplus amounting to US$11.7 bln in 2008. Developed Asia-Pacific recorded a surplus of US$1.3 bln. Top trade deficits were recorded by Latin America and the Caribbean (US$-2.4 bln), South-Eastern Asia (US$-1.7 bln) and Northern Africa (US$-1.5 bln).

Table 1: Imports (Imp.) and exports (Exp.), 1994-2008, in current prices

		1994	1995	1996	1997	1998	1999	2000	2001	2002	2003	2004	2005	2006	2007	2008
Values in Bln US$	Imp.	28.8	32.7	31.4	31.1	30.3	28.7	29.1	26.4	26.0	26.8	28.9	28.4	29.0	30.1	31.2
	Exp.	31.2	35.6	34.3	34.1	31.8	30.2	31.6	28.3	27.7	29.8	32.6	32.2	33.3	36.2	37.4
As a percentage of SITC section (%)	Imp.	4.3	4.0	3.9	3.7	3.7	3.5	3.3	3.1	2.9	2.6	2.3	2.0	1.7	1.5	1.4
	Exp.	4.7	4.3	4.2	4.1	3.9	3.8	3.6	3.4	3.1	2.9	2.6	2.3	2.0	1.8	1.7
As a percentage of world trade (%)	Imp.	0.7	0.6	0.6	0.6	0.6	0.5	0.4	0.4	0.4	0.4	0.3	0.3	0.2	0.2	0.2
	Exp.	0.7	0.7	0.7	0.6	0.6	0.5	0.5	0.5	0.4	0.4	0.4	0.3	0.3	0.3	0.2

Graph 1: Annual growth rates of exports, 1994–2008

(In percentage by year)

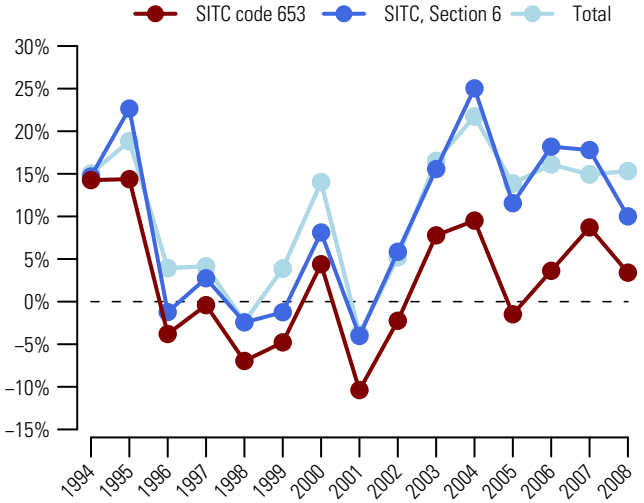

Graph 2: Trade Balance by MDG regions 2008

(Bln US$)

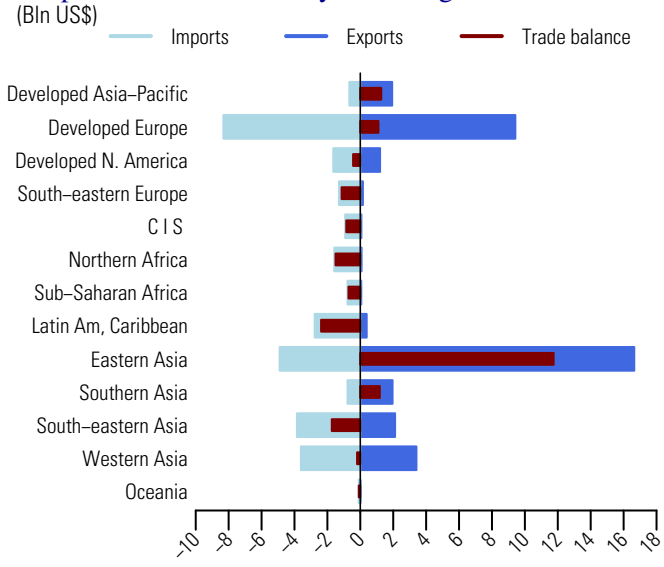

Table 2: Top exporting countries or areas in 2008

Country or area	Value (million US$)	Avg. Growth (%) 04-08	Growth (%) 07-08	World share %	Cum.
World	37448.3	3.5	3.4	100.0	
China	11290.5	12.6	12.6	30.1	30.1
Rep. of Korea	2182.3	-3.7	4.5	5.8	36.0
Other Asia, nes	2113.6	-1.3	-2.2	5.6	41.6
Italy	2075.6	-0.6	-2.2	5.5	47.2
Japan	1881.0	-0.3	4.3	5.0	52.2
Germany	1832.5	-0.5	-1.6	4.9	57.1
India	1634.3	11.9	35.2	4.4	61.4
Turkey	1572.7	12.9	10.5	4.2	65.6
United Arab Emirates	1178.4	7.2	2.4	3.1	68.8
China, Hong Kong SAR	1053.4	-9.3	-13.8	2.8	71.6
France	1051.3	-3.8	-3.9	2.8	74.4
Belgium	1030.2	-1.8	-3.7	2.8	77.2
USA	1010.4	-7.5	-8.6	2.7	79.9
Indonesia	982.7	6.5	5.2	2.6	82.5
Spain	781.8	1.2	-2.9	2.1	84.6

Table 3: Top importing countries or areas in 2008

Country or area	Value (million US$)	Avg. Growth (%) 04-08	Growth (%) 07-08	World share %	Cum.
World	31189.4	2.0	3.6	100.0	
China	3091.2	-1.5	-1.0	9.9	9.9
Viet Nam	*2198.5*	18.9	15.7	7.0	17.0
United Arab Emirates	1442.5	4.5	5.5	4.6	21.6
USA	1305.0	0.5	-8.4	4.2	25.8
Germany	1263.1	0.6	-4.7	4.0	29.8
China, Hong Kong SAR	1245.8	-9.3	-14.9	4.0	33.8
Italy	864.5	4.7	2.5	2.8	36.6
United Kingdom	852.2	-6.9	-11.0	2.7	39.3
Mexico	850.3	-9.6	-9.7	2.7	42.0
France	838.2	0.1	1.1	2.7	44.7
Poland	829.6	0.9	1.5	2.7	47.4
Turkey	729.0	3.8	-5.6	2.3	49.7
Romania	717.3	-6.1	-12.1	2.3	52.0
Spain	651.7	-0.1	-6.7	2.1	54.1
Saudi Arabia	*628.9*	8.2	27.6	2.0	56.1

Source: UN Comtrade

654 Other textile fabrics, woven

Since 2004, the value (in current prices) of exports of other textile fabrics, woven (SITC group 654) increased on average by 1.9 percent each year and neared US$12 bln in 2008 (table 2). Graph 1 shows that in 2008, its exports increased by 0.4 percent, compared to 10 percent for world exports of manufactured goods classified chiefly by material (SITC section 6) and 15.3 percent for total world exports. It accounted for 0.6 percent of world exports of manufactured goods classified chiefly by material (SITC section 6) and 0.1 percent of total world exports (table 1).

In 2008, Italy and China, the top exporting countries accounted respectively for 23.4 and 19.8 percent of world exports. Germany, another top exporting country accounted for 6.8 percent. Top destinations were China, USA and Germany (table 3). By MDG regions (graph 2), Developed Europe accounted for a majority of exports and a large share of imports. In 2008, its exports were valued at US$6.3 bln while imports reached US$4.5 bln, resulting in a trade surplus of US$1.8 bln. Eastern Asia also recorded a trade surplus amounting to US$1.3 bln. Top trade deficits were recorded by Developed North America (US$-0.7 bln), South-Eastern Europe (US$-0.5 bln) and Western Asia (US$-0.4 bln).

Table 1: Imports (Imp.) and exports (Exp.), 1994-2008, in current prices

		1994	1995	1996	1997	1998	1999	2000	2001	2002	2003	2004	2005	2006	2007	2008
Values in Bln US$	Imp.	9.1	9.8	9.3	9.4	8.9	8.3	8.6	8.1	7.9	8.5	10.1	10.4	10.6	11.1	11.1
	Exp.	10.1	11.0	10.2	10.4	9.7	9.3	9.9	9.1	8.6	9.3	11.1	11.1	11.4	11.9	12.0
As a percentage of SITC section (%)	Imp.	1.4	1.2	1.1	1.1	1.1	1.0	1.0	1.0	0.9	0.8	0.8	0.7	0.6	0.6	0.5
	Exp.	1.5	1.3	1.3	1.3	1.2	1.2	1.1	1.1	1.0	0.9	0.9	0.8	0.7	0.6	0.6
As a percentage of world trade (%)	Imp.	0.2	0.2	0.2	0.2	0.2	0.1	0.1	0.1	0.1	0.1	0.1	0.1	0.1	0.1	0.1
	Exp.	0.2	0.2	0.2	0.2	0.2	0.2	0.2	0.1	0.1	0.1	0.1	0.1	0.1	0.1	0.1

Graph 1: Annual growth rates of exports, 1994–2008

(In percentage by year)

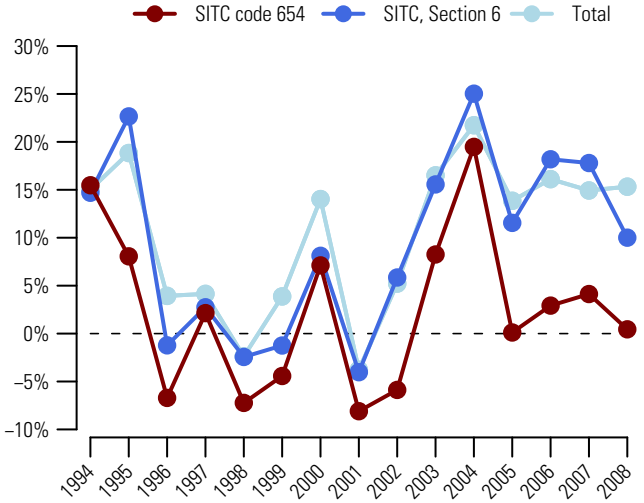

Graph 2: Trade Balance by MDG regions 2008

(Bln US$)

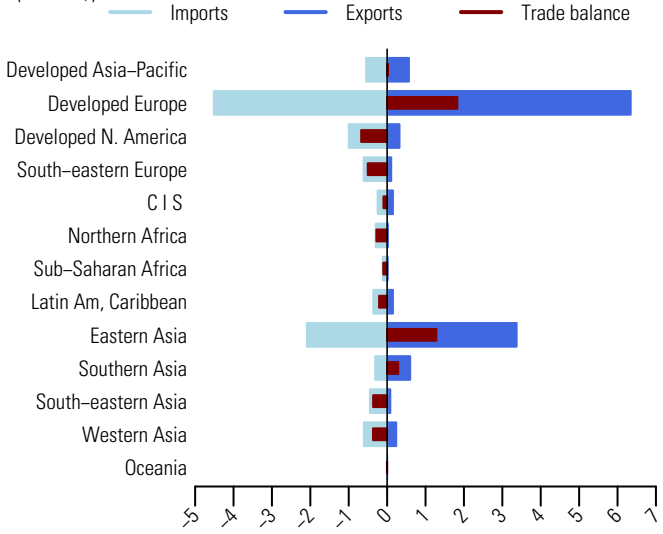

Table 2: Top exporting countries or areas in 2008

Country or area	Value (million US$)	Avg. Growth (%) 04-08	Growth (%) 07-08	World share %	Cum.
World	11962.3	1.9	0.4	100.0	
Italy	2796.1	1.6	-1.6	23.4	23.4
China	2371.1	8.1	1.1	19.8	43.2
Germany	814.9	1.2	1.9	6.8	50.0
Japan	545.6	-2.9	3.0	4.6	54.6
China, Hong Kong SAR	533.5	-3.2	0.2	4.5	59.0
France	531.2	1.8	4.9	4.4	63.5
United Kingdom	520.0	-1.7	-7.3	4.3	67.8
India	517.4	2.2	10.9	4.3	72.1
Spain	280.2	5.1	11.8	2.3	74.5
USA	277.6	5.1	1.1	2.3	76.8
Czech Rep	269.4	6.9	2.7	2.3	79.1
Belgium	240.1	1.1	-1.7	2.0	81.1
Rep. of Korea	235.3	-2.9	5.1	2.0	83.0
Other Asia, nes	213.8	-7.5	-11.1	1.8	84.8
Turkey	196.6	9.9	6.0	1.6	86.5

Table 3: Top importing countries or areas in 2008

Country or area	Value (million US$)	Avg. Growth (%) 04-08	Growth (%) 07-08	World share %	Cum.
World	11146.7	2.6	0.3	100.0	
China	1020.0	-3.5	-3.3	9.2	9.2
USA	821.9	1.2	-3.8	7.4	16.5
Germany	724.8	1.3	-3.5	6.5	23.0
China, Hong Kong SAR	679.8	-0.8	-3.2	6.1	29.1
Italy	646.0	6.9	2.1	5.8	34.9
France	519.3	5.8	10.1	4.7	39.6
Japan	456.3	0.7	-0.3	4.1	43.7
Spain	401.1	6.3	10.2	3.6	47.3
Romania	351.2	-0.6	-3.7	3.2	50.4
Turkey	338.8	0.5	-1.4	3.0	53.5
Rep. of Korea	329.2	-0.8	-16.5	3.0	56.4
United Kingdom	317.8	0.8	-17.5	2.9	59.3
Poland	242.7	1.5	5.4	2.2	61.4
India	234.2	5.8	-17.5	2.1	63.5
Denmark	215.6	19.7	12.6	1.9	65.5

Source: UN Comtrade

Since 2004, the value (in current prices) of exports of knitted or crocheted fabrics, nes, (SITC group 655) increased on average by 6.3 percent each year and amounted to US$24.9 bln in 2008 (table 2). Graph 1 shows that in 2008, its exports increased by 2.8 percent, compared to 10 percent for world exports of manufactured goods classified chiefly by material (SITC section 6) and 15.3 percent for total world exports. It accounted for 1.1 percent of world exports of manufactured goods classified chiefly by material (SITC section 6) and 0.2 percent of total world exports (table 1).

In 2008, China was the top exporting country: it accounted for 25.6 percent of world exports. Rep. of Korea and China, Hong Kong SAR, the two other major exporting countries or areas accounted respectively for 13.1 and 11.2 percent of world exports. China and China, Hong Kong SAR were also among top destinations, together with Cambodia (table 3). By MDG regions (graph 2), Eastern Asia and Developed Europe recorded trade surpluses amounting respectively to US$9.4 bln and US$1.2 bln in 2008. Top trade deficits were recorded by South-Eastern Asia (US$-2.9 bln) and Latin America and the Caribbean (US$-1.9 bln).

Table 1: Imports (Imp.) and exports (Exp.), 1994-2008, in current prices

		1994	1995	1996	1997	1998	1999	2000	2001	2002	2003	2004	2005	2006	2007	2008
Values in Bln US$	Imp.	8.9	9.7	10.5	11.8	12.3	12.5	13.7	12.7	13.0	14.2	15.4	16.7	17.6	20.1	20.4
	Exp.	10.6	12.0	12.8	14.3	14.4	14.5	15.8	14.9	16.0	17.7	19.5	19.8	21.8	24.2	24.9
As a percentage of SITC section (%)	Imp.	1.3	1.2	1.3	1.4	1.5	1.5	1.5	1.5	1.5	1.4	1.2	1.2	1.1	1.0	0.9
	Exp.	1.6	1.5	1.6	1.7	1.8	1.8	1.8	1.8	1.8	1.7	1.5	1.4	1.3	1.2	1.1
As a percentage of world trade (%)	Imp.	0.2	0.2	0.2	0.2	0.2	0.2	0.2	0.2	0.2	0.2	0.2	0.2	0.1	0.1	0.1
	Exp.	0.2	0.2	0.2	0.3	0.3	0.3	0.2	0.2	0.2	0.2	0.2	0.2	0.2	0.2	0.2

Graph 1: Annual growth rates of exports, 1994–2008

(In percentage by year)

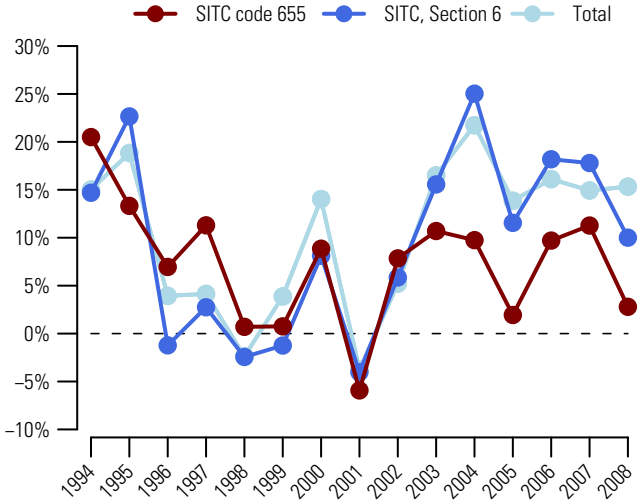

Graph 2: Trade Balance by MDG regions 2008

(Bln US$)

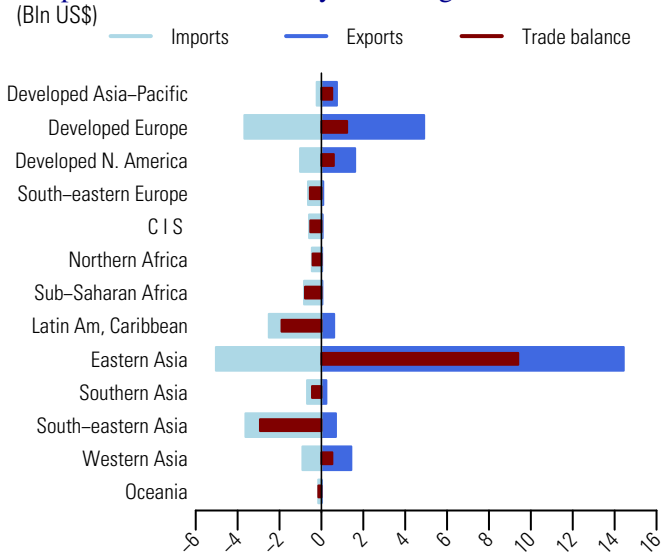

Table 2: Top exporting countries or areas in 2008

Country or area	Value (million US$)	Avg. Growth (%) 04-08	Growth (%) 07-08	World share %	Cum.
World	24888.5	6.3	2.8	100.0	
China	6367.2	20.8	11.0	25.6	25.6
Rep. of Korea	3263.0	4.3	3.2	13.1	38.7
China, Hong Kong SAR	2791.9	-0.9	-9.2	11.2	49.9
Other Asia, nes	1979.5	0.1	-2.4	8.0	57.9
USA	1554.3	-1.6	-7.4	6.2	64.1
Italy	1382.0	5.9	0.6	5.6	69.7
Turkey	1132.5	26.5	11.9	4.6	74.2
Germany	1105.7	-0.3	-4.2	4.4	78.7
Japan	694.9	4.9	5.5	2.8	81.4
France	595.6	-1.7	-9.5	2.4	83.8
Spain	282.8	-4.0	-8.1	1.1	85.0
Colombia	237.5	39.0	75.9	1.0	85.9
Belgium	219.6	7.0	-10.1	0.9	86.8
Austria	212.4	1.0	6.8	0.9	87.7
United Kingdom	202.2	-6.8	4.3	0.8	88.5

Table 3: Top importing countries or areas in 2008

Country or area	Value (million US$)	Avg. Growth (%) 04-08	Growth (%) 07-08	World share %	Cum.
World	20355.1	7.2	1.3	100.0	
China, Hong Kong SAR	2473.5	-2.5	-11.3	12.2	12.2
China	2311.3	6.3	-0.7	11.4	23.5
Cambodia	*952.7*	33.0	22.8	4.7	28.2
Mexico	900.9	2.0	-9.9	4.4	32.6
USA	834.9	-5.5	-10.8	4.1	36.7
Viet Nam	*718.3*	27.5	15.7	3.5	40.2
Indonesia	711.0	77.0	907.2	3.5	43.7
Italy	586.5	10.3	-3.3	2.9	46.6
Lesotho	*581.2*	65.2	-0.9	2.9	49.5
El Salvador	507.3	335.2	6.9	2.5	52.0
Germany	499.7	2.2	-7.9	2.5	54.4
Sri Lanka	473.9	8.5	2.2	2.3	56.7
France	471.9	2.0	-10.9	2.3	59.1
Thailand	431.7	8.7	4.4	2.1	61.2
Jordan	376.9	-0.3	-5.0	1.9	63.0

Source: UN Comtrade

656 Tulles, lace, embroidery, ribbons, trimmings and other smallwares

Since 2004, the value (in current prices) of exports of tulles, lace, embroidery, ribbons, trimmings and other small wares (SITC group 656) increased on average by 5.9 percent each year and amounted to US$9.5 bln in 2008 (table 2). Graph 1 shows that in 2008, its exports dropped by 0.2 percent, compared to an increase by 10 percent for world exports of manufactured goods classified chiefly by material (SITC section 6) and 15.3 percent for total world exports. It accounted for 0.4 percent of world exports of manufactured goods classified chiefly by material (SITC section 6) and 0.1 percent of total world exports (table 1).

In 2008, China, the top exporting country, accounted for 27.4 percent of world exports. Other major exporting countries or areas were China, Hong Kong SAR and France, respectively with 8.2 and 6.3 percent of world exports. China and China, Hong Kong SAR were also among top destinations, together with USA (table 3). By MDG regions (graph 2), Eastern Asia recorded a trade surplus amounting to US$3.2 bln in 2008. Developed Europe recorded a trade surplus of US$0.5 bln while South-Eastern Asia and Latin America and the Caribbean recorded trade deficits amounting respectively to US$0.6 bln and US$0.4 bln.

Table 1: Imports (Imp.) and exports (Exp.), 1994-2008, in current prices

		1994	1995	1996	1997	1998	1999	2000	2001	2002	2003	2004	2005	2006	2007	2008
Values in Bln US$	Imp.	3.8	4.4	4.6	4.7	4.7	4.9	5.3	4.9	5.4	6.0	6.6	7.1	7.3	7.5	7.7
	Exp.	3.9	4.5	4.8	5.1	5.1	5.3	5.9	5.7	6.2	6.8	7.5	8.2	9.0	9.5	9.5
As a percentage of SITC section (%)	Imp.	0.6	0.5	0.6	0.6	0.6	0.6	0.6	0.6	0.6	0.6	0.5	0.5	0.4	0.4	0.4
	Exp.	0.6	0.6	0.6	0.6	0.6	0.7	0.7	0.7	0.7	0.7	0.6	0.6	0.5	0.5	0.4
As a percentage of world trade (%)	Imp.	0.1	0.1	0.1	0.1	0.1	0.1	0.1	0.1	0.1	0.1	0.1	0.1	0.1	0.1	0.0
	Exp.	0.1	0.1	0.1	0.1	0.1	0.1	0.1	0.1	0.1	0.1	0.1	0.1	0.1	0.1	0.1

Graph 1: Annual growth rates of exports, 1994–2008

(In percentage by year)

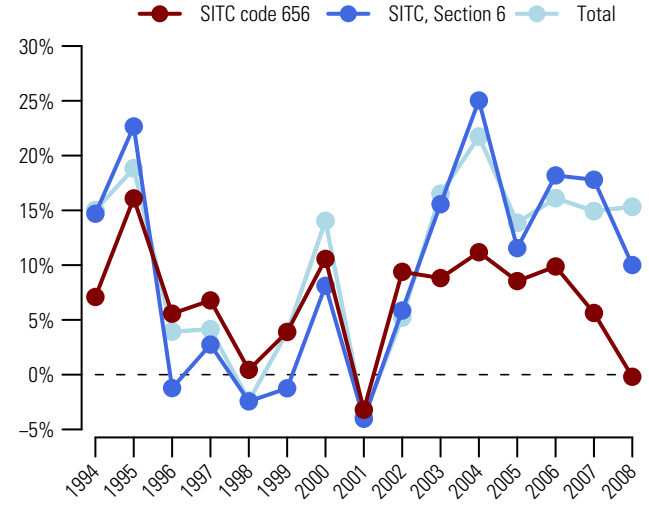

Graph 2: Trade Balance by MDG regions 2008

(Bln US$)

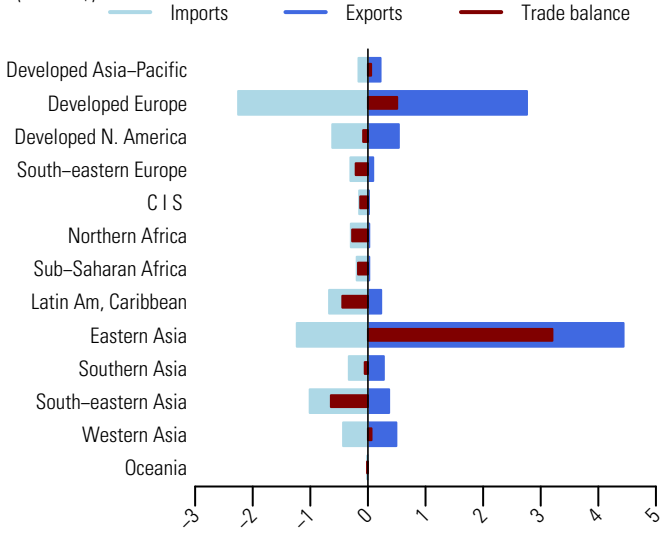

Table 2: Top exporting countries or areas in 2008

Country or area	Value (million US$)	Avg. Growth (%) 04-08	Growth (%) 07-08	World share %	Cum.
World	9478.1	5.9	-0.2	100.0	
China	2595.1	31.4	4.4	27.4	27.4
China, Hong Kong SAR	774.3	2.6	-1.5	8.2	35.5
France	599.4	1.0	-8.2	6.3	41.9
Other Asia, nes	579.5	1.1	2.0	6.1	48.0
USA	488.3	-7.0	-4.1	5.2	53.1
Rep. of Korea	483.8	-7.5	-8.9	5.1	58.2
Germany	481.3	3.5	6.5	5.1	63.3
Italy	442.2	-0.1	-8.7	4.7	68.0
Turkey	375.8	-0.2	-4.4	4.0	72.0
Japan	213.6	-1.7	2.4	2.3	74.2
Austria	199.5	-1.7	-2.8	2.1	76.3
India	199.4	21.9	22.6	2.1	78.4
Thailand	183.2	10.3	9.8	1.9	80.3
United Kingdom	156.3	-6.8	-14.2	1.6	82.0
Switzerland	156.3	-4.1	-4.0	1.6	83.6

Table 3: Top importing countries or areas in 2008

Country or area	Value (million US$)	Avg. Growth (%) 04-08	Growth (%) 07-08	World share %	Cum.
World	7682.0	3.8	1.9	100.0	
China	595.0	0.3	-2.8	7.7	7.7
China, Hong Kong SAR	541.1	3.3	3.0	7.0	14.8
USA	530.9	-5.9	-6.3	6.9	21.7
Viet Nam	*425.8*	14.5	15.7	5.5	27.2
Mexico	348.0	-2.6	-12.1	4.5	31.8
Germany	297.6	8.3	4.5	3.9	35.6
Italy	262.1	-0.6	-11.5	3.4	39.1
France	254.4	-0.6	-9.0	3.3	42.4
Poland	200.1	8.3	2.5	2.6	45.0
Indonesia	186.5	67.1	729.4	2.4	47.4
United Kingdom	181.0	-1.5	-9.2	2.4	49.8
Romania	179.7	-3.0	-9.5	2.3	52.1
Spain	179.1	3.7	-11.9	2.3	54.4
Morocco	148.0	4.8	0.0	1.9	56.4
United Arab Emirates	140.2	-0.4	-6.9	1.8	58.2

Source: UN Comtrade

Since 2004, exports of special yarns, special textile fabrics and related products (SITC group 657) increased on average by 9.2 percent each year and amounted to US$39.8 bln in 2008 (table 2). Graph 1 shows that in 2008, its exports increased by 10.4 percent, compared to 10 percent for world exports of manufactured goods classified chiefly by material (SITC section 6) and 15.3 percent for total world exports. It accounted for 1.8 percent of world exports of manufactured goods classified chiefly by material (SITC section 6) and 0.2 percent of total world exports (table 1).

Exports of China, the top exporting country increased more than threefold since 2004 (on average by 33.3 percent each year) and represented 14.4 percent of world exports in 2008 (table 2). Other major exporting countries were Germany and USA, respectively with 12.4 and 8.8 percent of world exports. USA, Germany and China were also top destinations (table 3). By MDG regions (graph 2), Eastern Asia and Developed Europe recorded trade surpluses amounting respectively to US$5.7 bln and US$3.7 bln in 2008. Top trade deficits were recorded by Latin America and the Caribbean (US$-1.7 bln) and South-Eastern Asia (US$-1.1 bln).

Table 1: Imports (Imp.) and exports (Exp.), 1994-2008, in current prices

		1994	1995	1996	1997	1998	1999	2000	2001	2002	2003	2004	2005	2006	2007	2008
Values in Bln US$	Imp.	14.8	17.4	18.0	18.4	18.4	18.5	19.2	18.8	20.1	22.6	25.4	27.5	29.9	34.0	36.3
	Exp.	17.4	21.1	21.7	22.4	21.3	21.5	22.2	21.3	22.4	25.5	28.0	29.7	32.3	36.1	39.8
As a percentage of SITC section (%)	Imp.	2.2	2.1	2.2	2.2	2.2	2.3	2.2	2.2	2.3	2.2	2.0	1.9	1.8	1.7	1.7
	Exp.	2.6	2.6	2.7	2.7	2.6	2.7	2.6	2.6	2.5	2.5	2.2	2.1	1.9	1.8	1.8
As a percentage of world trade (%)	Imp.	0.3	0.3	0.3	0.3	0.3	0.3	0.3	0.3	0.3	0.3	0.3	0.3	0.2	0.2	0.2
	Exp.	0.4	0.4	0.4	0.4	0.4	0.4	0.4	0.3	0.3	0.3	0.3	0.3	0.3	0.3	0.2

Graph 1: Annual growth rates of exports, 1994–2008

(In percentage by year)

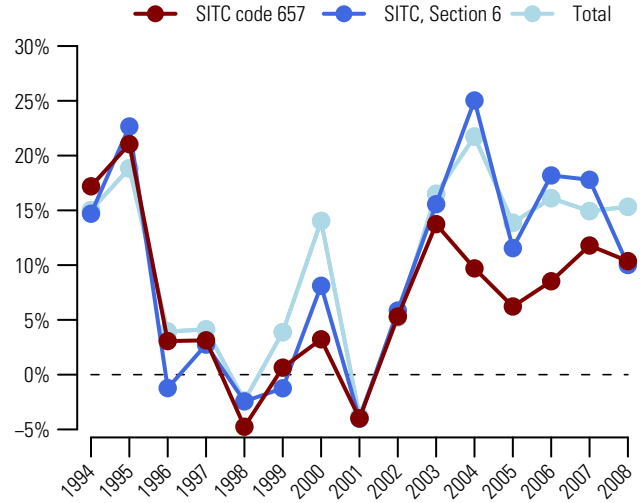

Graph 2: Trade Balance by MDG regions 2008

(Bln US$)

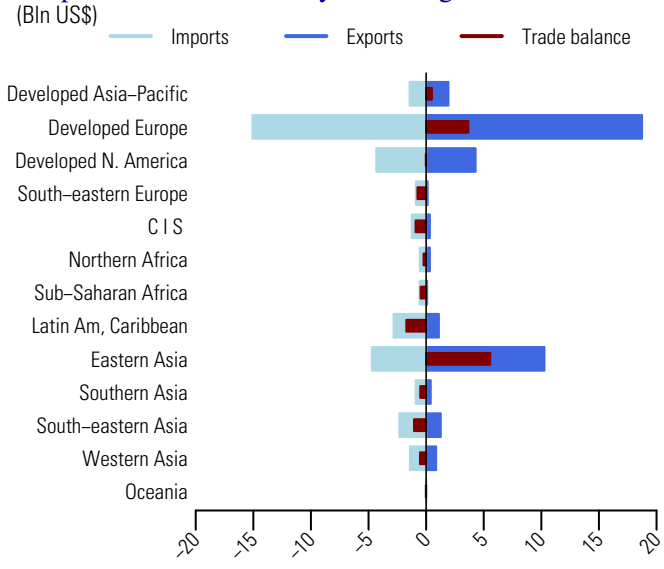

Table 2: Top exporting countries or areas in 2008

Country or area	Value (million US$)	Avg. Growth (%) 04-08	Growth (%) 07-08	World share %	Cum.
World	39796.7	9.2	10.4	100.0	
China	5717.3	33.3	37.8	14.4	14.4
Germany	4937.5	9.5	11.4	12.4	26.8
USA	3495.2	4.4	2.9	8.8	35.6
Italy	2731.1	8.1	2.3	6.9	42.4
Rep. of Korea	1916.4	1.0	2.4	4.8	47.2
Japan	1793.6	6.5	6.0	4.5	51.7
Other Asia, nes	1759.0	-2.2	0.8	4.4	56.2
France	1631.2	6.2	5.5	4.1	60.3
Belgium	1290.4	4.5	4.3	3.2	63.5
United Kingdom	1106.5	0.7	-6.1	2.8	66.3
Netherlands	1023.6	8.0	9.8	2.6	68.9
China, Hong Kong SAR	877.6	3.9	1.0	2.2	71.1
Canada	800.7	5.7	7.0	2.0	73.1
Spain	784.8	9.2	-0.2	2.0	75.0
Czech Rep	735.8	21.7	17.0	1.8	76.9

Table 3: Top importing countries or areas in 2008

Country or area	Value (million US$)	Avg. Growth (%) 04-08	Growth (%) 07-08	World share %	Cum.
World	36310.8	9.3	6.8	100.0	
USA	3287.2	7.2	1.6	9.1	9.1
Germany	2934.9	11.0	9.3	8.1	17.1
China	2749.4	8.5	4.5	7.6	24.7
France	1553.3	5.0	5.3	4.3	29.0
Mexico	1307.7	1.4	-5.1	3.6	32.6
United Kingdom	1242.3	5.2	-4.7	3.4	36.0
Poland	1125.0	11.7	9.3	3.1	39.1
Italy	1115.8	7.1	1.0	3.1	42.2
Canada	1033.0	6.5	8.8	2.8	45.0
Japan	1024.7	10.6	16.7	2.8	47.8
China, Hong Kong SAR	981.8	4.5	4.8	2.7	50.5
Spain	931.5	4.3	4.2	2.6	53.1
Belgium	849.4	9.5	10.1	2.3	55.5
Viet Nam	*816.9*	13.6	15.7	2.2	57.7
Czech Rep	762.5	9.5	3.8	2.1	59.8

Source: UN Comtrade

658 Made-up articles, wholly or chiefly of textile materials, nes

Since 2004, the value (in current prices) of exports of made-up articles, wholly or chiefly of textiles materials, nes (SITC group 658) increased on average by 11 percent each year and amounted to US$41.3 bln in 2008 (table 2). Graph 1 shows that in 2008, its exports increased by 10 percent, compared to 10 percent for world exports of manufactured goods classified chiefly by material (SITC section 6) and 15.3 percent for total world exports. It accounted for 1.9 percent of world exports of manufactured goods classified chiefly by material (SITC section 6) and 0.3 percent of total world exports (table 1).

Exports of China, the top exporting country increased more than twofold (on average by 21.1 percent each year) since 2004 and accounted for 40.3 percent of world exports in 2008 (table 2). Other major exporting countries were Pakistan and India, respectively with 7.6 and 5.9 percent of world exports. USA accounted for 27.2 percent of imports and was the top destination. Other major destinations were Germany and Japan (table 3). By MDG regions (graph 2), Eastern Asia and Southern Asia recorded trade surpluses amounting respectively to US$16.5 bln and US$5.9 bln in 2008. Developed North America, Developed Europe and Developed Asia-Pacific recorded trade deficits of respectively US$10.9 bln, US$7.5 bln and US $3.5 bln.

Table 1: Imports (Imp.) and exports (Exp.), 1994-2008, in current prices

		1994	1995	1996	1997	1998	1999	2000	2001	2002	2003	2004	2005	2006	2007	2008
Values in Bln US$	Imp.	11.4	13.4	13.8	14.3	15.0	16.0	17.1	17.5	19.2	23.0	27.0	29.7	33.0	37.3	40.0
	Exp.	11.5	13.3	13.9	14.7	15.3	16.2	17.2	17.5	19.3	23.5	27.3	31.4	34.0	37.6	41.3
As a percentage of SITC section (%)	Imp.	1.7	1.6	1.7	1.7	1.8	2.0	1.9	2.1	2.1	2.2	2.1	2.1	2.0	1.9	1.8
	Exp.	1.7	1.6	1.7	1.8	1.9	2.0	2.0	2.1	2.2	2.3	2.1	2.2	2.0	1.9	1.9
As a percentage of world trade (%)	Imp.	0.3	0.3	0.3	0.3	0.3	0.3	0.3	0.3	0.3	0.3	0.3	0.3	0.3	0.3	0.2
	Exp.	0.3	0.3	0.3	0.3	0.3	0.3	0.3	0.3	0.3	0.3	0.3	0.3	0.3	0.3	0.3

Graph 1: Annual growth rates of exports, 1994–2008

(In percentage by year)

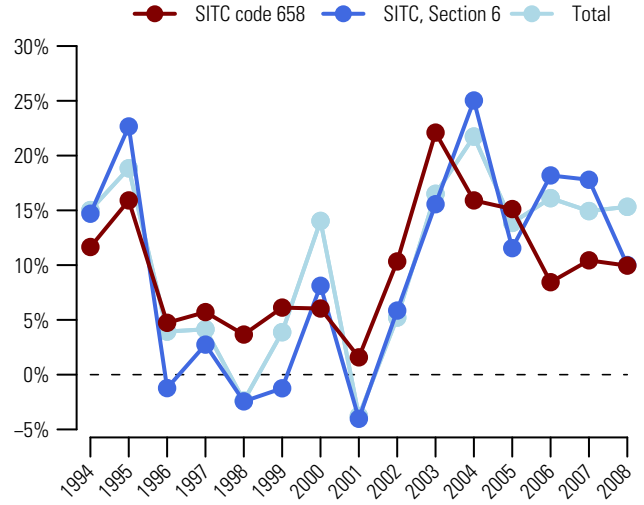

Graph 2: Trade Balance by MDG regions 2008

(Bln US$)

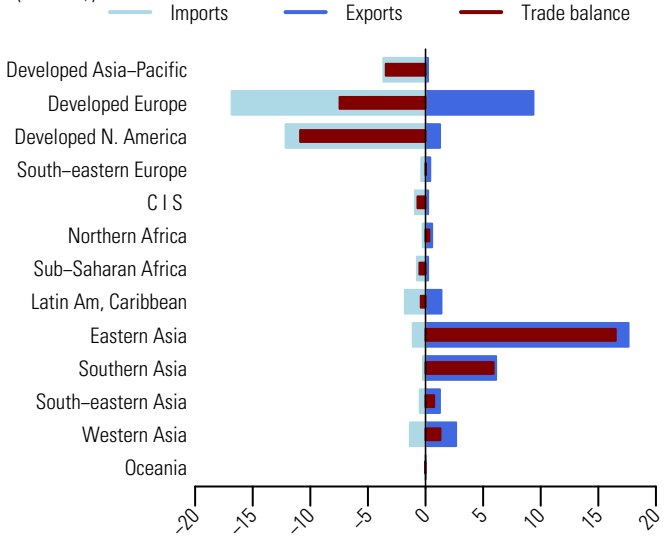

Table 2: Top exporting countries or areas in 2008

Country or area	Value (million US$)	Avg. Growth (%) 04-08	Growth (%) 07-08	World share %	Cum.
World	41309.0	11.0	10.0	100.0	
China	16645.4	21.1	23.9	40.3	40.3
Pakistan	3130.1	7.5	-1.0	7.6	47.9
India	2420.3	7.4	4.0	5.9	53.7
Turkey	2084.4	3.2	-0.6	5.0	58.8
Germany	1688.4	11.8	7.7	4.1	62.9
USA	1019.4	8.3	0.6	2.5	65.3
Belgium	994.0	7.7	5.2	2.4	67.7
France	750.2	4.9	5.0	1.8	69.6
Poland	739.3	7.0	9.1	1.8	71.3
Portugal	732.6	-3.4	-5.3	1.8	73.1
Italy	726.7	3.5	2.6	1.8	74.9
Mexico	704.2	-1.8	-9.6	1.7	76.6
Spain	533.6	10.4	4.3	1.3	77.9
Netherlands	528.5	9.2	17.8	1.3	79.2
United Kingdom	521.8	4.8	-6.9	1.3	80.4

Table 3: Top importing countries or areas in 2008

Country or area	Value (million US$)	Avg. Growth (%) 04-08	Growth (%) 07-08	World share %	Cum.
World	39960.9	10.3	7.3	100.0	
USA	10871.5	6.9	-1.9	27.2	27.2
Germany	3210.5	7.8	9.9	8.0	35.2
Japan	2688.0	8.6	14.8	6.7	42.0
France	2334.5	9.6	6.4	5.8	47.8
United Kingdom	2149.9	3.5	-4.5	5.4	53.2
Canada	1259.7	13.8	22.8	3.2	56.3
Spain	1141.5	13.6	1.8	2.9	59.2
Italy	1080.7	12.0	3.8	2.7	61.9
Belgium	1060.9	9.3	7.7	2.7	64.6
Netherlands	981.5	8.8	15.4	2.5	67.0
Australia	808.9	12.5	14.9	2.0	69.0
Russian Federation	617.1	30.8	28.2	1.5	70.6
Switzerland	576.8	9.4	10.2	1.4	72.0
Poland	547.7	25.4	28.2	1.4	73.4
Austria	546.3	9.1	12.3	1.4	74.8

Source: UN Comtrade

Since 2004, the value (in current prices) of exports of floor coverings, etc (SITC group 659) increased on average by 9.2 percent each year and amounted to US$15.3 bln in 2008 (table 2). Graph 1 shows that in 2008, its exports increased by 4.8 percent, compared to 10 percent for world exports of manufactured goods classified chiefly by material (SITC section 6) and 15.3 percent for total world exports. It accounted for 0.7 percent of world exports of manufactured goods classified chiefly by material (SITC section 6) and 0.1 percent of total world exports (table 1).

In 2008, Belgium, China and Netherlands were the top exporting countries (table 2). They accounted respectively for 17.4, 10.7 and 7.8 percent of world exports. Top destinations were USA, United Kingdom and Germany (table 3). By MDG regions (graph 2), trade surpluses were recorded by Southern Asia (US$+2.7 bln) and Eastern Asia (US$+1.4 bln). Top deficits were recorded by Developed North America (US$-1.6 bln) and Developed Asia-Pacific (US$-0.7 bln).

Table 1: Imports (Imp.) and exports (Exp.), 1994-2008, in current prices

		1994	1995	1996	1997	1998	1999	2000	2001	2002	2003	2004	2005	2006	2007	2008
Values in Bln US$	Imp.	8.2	8.9	8.9	9.5	8.6	8.3	8.3	8.0	8.2	9.1	10.4	11.1	12.0	13.3	13.5
	Exp.	9.1	9.5	9.9	10.8	9.1	9.1	8.8	8.3	8.4	9.5	10.7	11.6	12.7	14.6	15.3
As a percentage of SITC section (%)	Imp.	1.2	1.1	1.1	1.1	1.0	1.0	0.9	0.9	0.9	0.9	0.8	0.8	0.7	0.7	0.6
	Exp.	1.4	1.2	1.2	1.3	1.1	1.1	1.0	1.0	1.0	0.9	0.8	0.8	0.8	0.7	0.7
As a percentage of world trade (%)	Imp.	0.2	0.2	0.2	0.2	0.2	0.1	0.1	0.1	0.1	0.1	0.1	0.1	0.1	0.1	0.1
	Exp.	0.2	0.2	0.2	0.2	0.2	0.2	0.1	0.1	0.1	0.1	0.1	0.1	0.1	0.1	0.1

Graph 1: Annual growth rates of exports, 1994–2008

(In percentage by year)

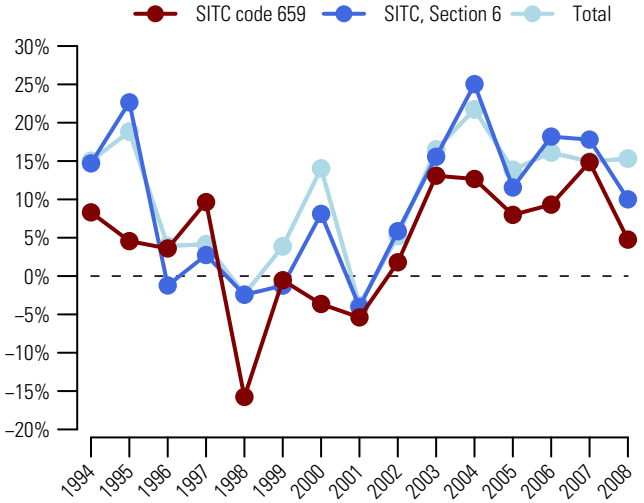

Graph 2: Trade Balance by MDG regions 2008

(Bln US$)

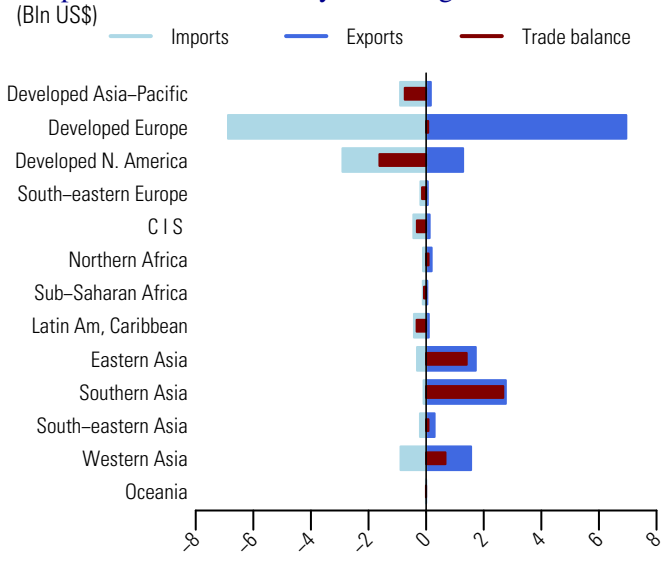

Table 2: Top exporting countries or areas in 2008

Country or area	Value (million US$)	Avg. Growth (%) 04-08	Growth (%) 07-08	World share %	Cum.
World	15250.1	9.2	4.8	100.0	
Belgium	2648.0	1.6	-7.0	17.4	17.4
China	1631.3	20.5	23.9	10.7	28.1
Netherlands	1187.3	7.4	-5.2	7.8	35.8
India	1167.9	10.0	-4.3	7.7	43.5
Turkey	1160.2	22.4	16.9	7.6	51.1
USA	1119.8	8.3	7.3	7.3	58.5
Iran	*1025.1*	13.0	30.7	6.7	65.2
Germany	746.9	7.2	6.8	4.9	70.1
United Kingdom	475.6	4.3	-4.7	3.1	73.2
France	408.3	5.9	1.6	2.7	75.9
Afghanistan	240.8	...	-10.6	1.6	77.5
Denmark	240.3	11.5	-0.1	1.6	79.0
Italy	238.2	8.0	6.9	1.6	80.6
Saudi Arabia	*225.1*	18.4	33.4	1.5	82.1
Poland	190.1	27.4	8.8	1.2	83.3

Table 3: Top importing countries or areas in 2008

Country or area	Value (million US$)	Avg. Growth (%) 04-08	Growth (%) 07-08	World share %	Cum.
World	13490.5	6.6	1.8	100.0	
USA	2066.4	1.2	-9.1	15.3	15.3
United Kingdom	1472.7	-0.8	-13.7	10.9	26.2
Germany	1310.0	2.0	1.6	9.7	35.9
Canada	832.6	8.3	0.0	6.2	42.1
France	611.9	7.8	10.1	4.5	46.7
Japan	544.6	4.0	4.6	4.0	50.7
Netherlands	485.2	9.2	10.3	3.6	54.3
Poland	304.3	25.7	29.9	2.3	56.5
Italy	299.3	3.6	-7.8	2.2	58.8
Belgium	298.0	4.6	-0.6	2.2	61.0
Australia	290.5	10.4	7.2	2.2	63.1
Czech Rep	243.2	14.9	16.1	1.8	64.9
Spain	232.1	6.5	-12.9	1.7	66.6
Sweden	231.2	11.5	9.7	1.7	68.4
Switzerland	229.2	4.5	5.6	1.7	70.1

Source: UN Comtrade

661 Lime, cement, and fabricated construction materials (except glass and clay)

Since 2004, the value (in current prices) of exports of lime, cement, and fabricated construction materials, except glass and clay (SITC group 661) increased nearly twofold (on average by 18.3 percent each year) and amounted to US$30.6 bln in 2008 (table 2). Graph 1 shows that in 2008, its exports increased by 18 percent, compared to 10 percent for world exports of manufactured goods classified chiefly by material (SITC section 6) and 15.3 percent for total world exports. It accounted for 1.4 percent of world exports of manufactured goods classified chiefly by material (SITC section 6) and 0.2 percent of total world exports (table 1).

In 2008, China, Italy and United Arab Emirates were the top exporting countries (table 2). They accounted respectively for 16.6, 9.2 and 7.6 percent of world exports. USA, France and Russian Federation were the three major destinations (table 3). By MDG regions (graph 2), Eastern Asia and Western Asia recorded trade surpluses amounting respectively to US$4.1 bln and US$1.5 bln in 2008. Major deficits were recorded by Developed North America (US$-3.9 bln), Sub-Saharan Africa (US$-2.6 bln) and Commonwealth of Independent States (US$-1.4 bln).

Table 1: Imports (Imp.) and exports (Exp.), 1994-2008, in current prices

		1994	1995	1996	1997	1998	1999	2000	2001	2002	2003	2004	2005	2006	2007	2008
Values in Bln US$	Imp.	9.7	11.6	12.2	12.2	11.5	11.9	12.3	12.6	13.1	15.1	17.9	21.9	25.2	29.4	31.8
	Exp.	9.6	11.1	12.0	12.0	10.9	10.9	10.9	11.1	12.2	13.4	15.6	19.0	22.7	25.9	30.6
As a percentage of SITC section (%)	Imp.	1.4	1.4	1.5	1.5	1.4	1.5	1.4	1.5	1.5	1.5	1.4	1.5	1.5	1.5	1.5
	Exp.	1.4	1.4	1.5	1.4	1.3	1.4	1.3	1.3	1.4	1.3	1.2	1.3	1.4	1.3	1.4
As a percentage of world trade (%)	Imp.	0.2	0.2	0.2	0.2	0.2	0.2	0.2	0.2	0.2	0.2	0.2	0.2	0.2	0.2	0.2
	Exp.	0.2	0.2	0.2	0.2	0.2	0.2	0.2	0.2	0.2	0.2	0.2	0.2	0.2	0.2	0.2

Graph 1: Annual growth rates of exports, 1994–2008

(In percentage by year)

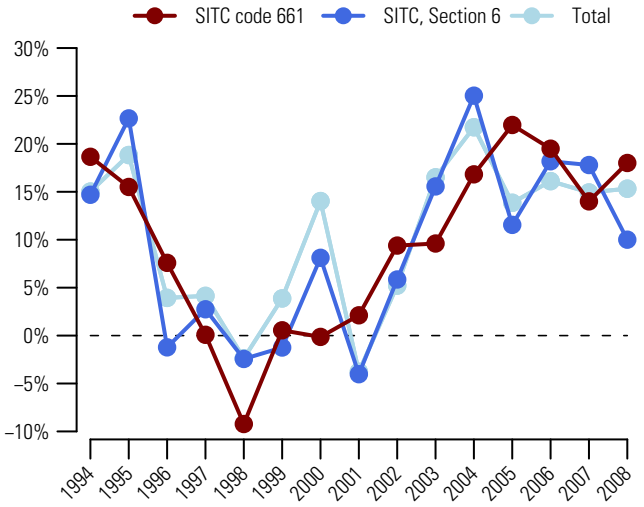

Graph 2: Trade Balance by MDG regions 2008

(Bln US$)

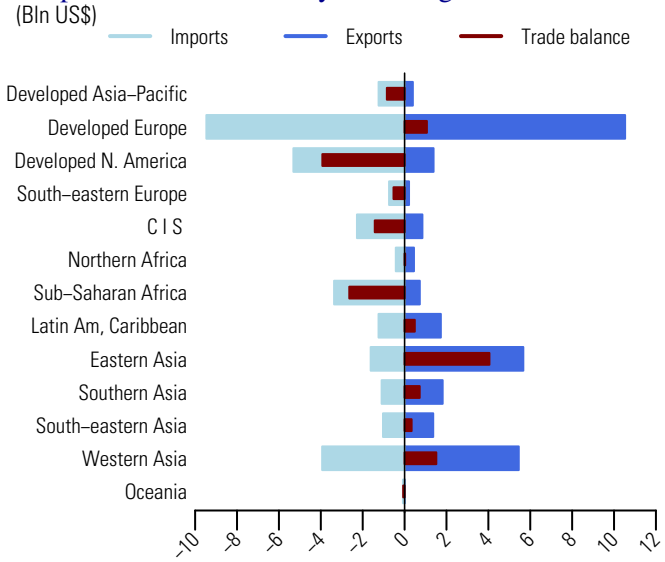

Table 2: Top exporting countries or areas in 2008

Country or area	Value (million US$)	Avg. Growth (%) 04-08	Growth (%) 07-08	World share %	Cum.
World	30580.5	18.3	18.0	100.0	
China	5073.7	28.8	11.3	16.6	16.6
Italy	2812.7	5.5	-1.0	9.2	25.8
United Arab Emirates	2318.8	146.1	452.3	7.6	33.4
Turkey	2121.7	23.3	41.5	6.9	40.3
Germany	1473.5	18.2	26.5	4.8	45.1
Spain	1217.5	6.9	2.2	4.0	49.1
Belgium	997.4	8.2	5.5	3.3	52.4
India	991.0	15.8	-2.6	3.2	55.6
Brazil	866.9	15.2	-13.3	2.8	58.4
Canada	714.8	5.7	0.4	2.3	60.8
Thailand	705.2	20.6	7.3	2.3	63.1
USA	667.7	17.1	12.5	2.2	65.3
Pakistan	582.4	96.5	141.2	1.9	67.2
France	541.5	6.6	2.3	1.8	68.9
Portugal	509.7	22.2	7.6	1.7	70.6

Table 3: Top importing countries or areas in 2008

Country or area	Value (million US$)	Avg. Growth (%) 04-08	Growth (%) 07-08	World share %	Cum.
World	31819.2	15.5	8.3	100.0	
USA	4491.4	0.6	-22.9	14.1	14.1
France	1343.8	14.4	9.3	4.2	18.3
Russian Federation	1341.5	78.9	145.0	4.2	22.6
United Arab Emirates	1182.4	34.7	22.8	3.7	26.3
Germany	1057.3	8.5	1.9	3.3	29.6
Rep. of Korea	1018.0	15.8	8.0	3.2	32.8
Japan	918.6	1.2	0.1	2.9	35.7
Spain	868.2	10.5	-34.5	2.7	38.4
Canada	798.5	25.7	34.4	2.5	40.9
United Kingdom	764.5	9.6	-11.7	2.4	43.3
Netherlands	755.0	10.6	14.7	2.4	45.7
Belgium	698.4	14.5	14.1	2.2	47.9
Italy	620.8	7.5	-3.1	2.0	49.8
Kuwait	*540.3*	26.3	16.4	1.7	51.5
Qatar	520.5	67.9	53.9	1.6	53.2

Source: UN Comtrade

Clay construction materials and refractory construction materials 662

Since 2004, the value (in current prices) of exports of clay construction materials and refractory construction materials (SITC group 662) increased on average by 11.6 percent each year and neared US$24.8 bln in 2008 (table 2). Graph 1 shows that in 2008, its exports increased by 11.8 percent, compared to 10 percent for world exports of manufactured goods classified chiefly by material (SITC section 6) and 15.3 percent for total world exports. It accounted for 1.1 percent of world exports of manufactured goods classified chiefly by material (SITC section 6) and 0.2 percent of total world exports (table 1).

In 2008, Italy, China and Spain were the top exporting countries (table 2). They accounted respectively for 22.2, 17.4 and 14.2 percent of world exports. Top destinations were USA, France and Germany (table 3). By MDG regions (graph 2), Developed Europe accounted for a majority of exports and a large share of imports. In 2008, its exports and imports were valued respectively at US$15.4 bln and US$9.6 bln resulting in a trade surplus of US$5.8 bln. Eastern Asia recorded a trade surplus of US$3.2 bln. Top trade deficits were recorded by Developed North America (US$-1.9 bln), Western Asia (US$-1.4 bln) and Commonwealth of Independent States (US$-1.2 bln).

Table 1: Imports (Imp.) and exports (Exp.), 1994-2008, in current prices

		1994	1995	1996	1997	1998	1999	2000	2001	2002	2003	2004	2005	2006	2007	2008
Values in Bln US$	Imp.	8.8	10.4	10.6	10.6	10.7	10.5	10.4	10.3	11.1	13.2	15.6	17.1	19.2	22.2	24.4
	Exp.	9.4	10.9	10.9	10.5	10.4	10.4	10.1	10.3	11.2	13.3	16.0	16.8	19.3	22.2	24.8
As a percentage of SITC section (%)	Imp.	1.3	1.3	1.3	1.3	1.3	1.3	1.2	1.2	1.2	1.3	1.2	1.2	1.2	1.1	1.1
	Exp.	1.4	1.3	1.3	1.3	1.3	1.3	1.2	1.2	1.3	1.3	1.3	1.2	1.1	1.1	1.1
As a percentage of world trade (%)	Imp.	0.2	0.2	0.2	0.2	0.2	0.2	0.2	0.2	0.2	0.2	0.2	0.2	0.2	0.2	0.2
	Exp.	0.2	0.2	0.2	0.2	0.2	0.2	0.2	0.2	0.2	0.2	0.2	0.2	0.2	0.2	0.2

Graph 1: Annual growth rates of exports, 1994–2008

(In percentage by year)

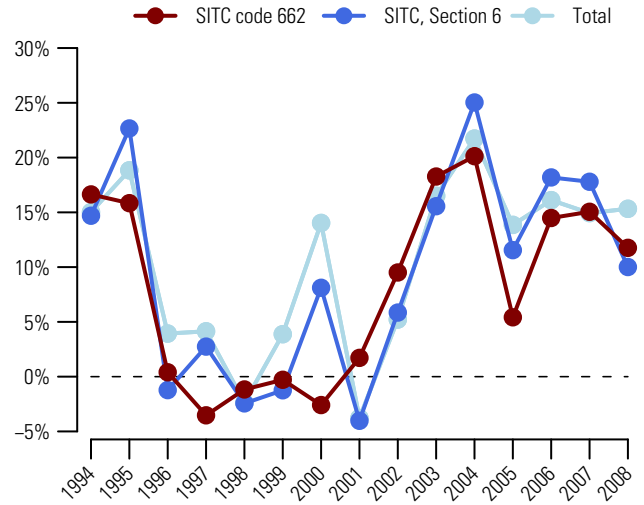

Graph 2: Trade Balance by MDG regions 2008

(Bln US$)

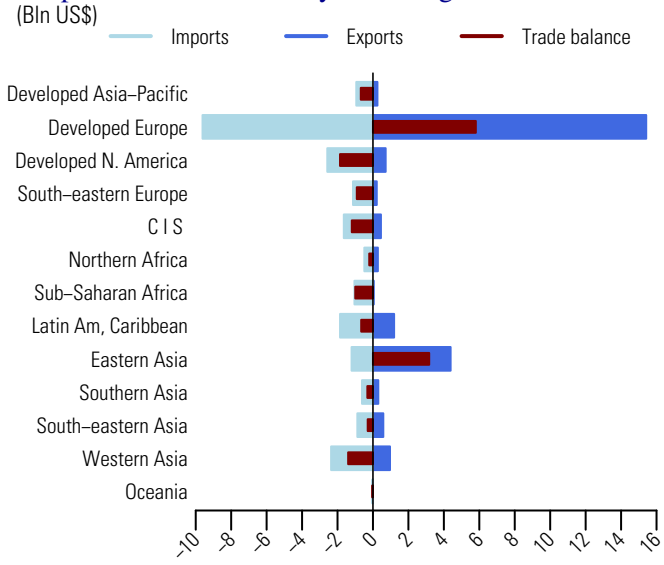

Table 2: Top exporting countries or areas in 2008

Country or area	Value (million US$)	Avg. Growth (%) 04-08	Growth (%) 07-08	World share %	Cum.
World	24797.5	11.6	11.8	100.0	
Italy	5506.9	4.5	1.4	22.2	22.2
China	4307.7	32.8	36.0	17.4	39.6
Spain	3528.0	7.7	5.1	14.2	53.8
Germany	2300.2	11.1	11.1	9.3	63.1
France	691.0	3.9	5.2	2.8	65.9
Turkey	634.1	9.9	11.2	2.6	68.4
USA	589.9	11.1	10.3	2.4	70.8
Austria	523.2	28.3	15.9	2.1	72.9
Brazil	448.9	4.1	-2.8	1.8	74.7
Poland	415.7	29.7	25.8	1.7	76.4
Mexico	407.5	12.5	6.7	1.6	78.0
Portugal	406.6	18.0	7.2	1.6	79.7
Belgium	365.3	8.8	11.0	1.5	81.2
Czech Rep	314.5	16.4	12.0	1.3	82.4
United Kingdom	313.6	5.0	-6.8	1.3	83.7

Table 3: Top importing countries or areas in 2008

Country or area	Value (million US$)	Avg. Growth (%) 04-08	Growth (%) 07-08	World share %	Cum.
World	24399.0	11.9	9.9	100.0	
USA	2084.2	-2.5	-13.0	8.5	8.5
France	1870.7	10.1	12.3	7.7	16.2
Germany	1068.3	1.4	4.3	4.4	20.6
United Kingdom	887.0	1.2	-12.2	3.6	24.2
Belgium	665.2	11.3	10.4	2.7	26.9
Russian Federation	648.8	25.4	26.8	2.7	29.6
Saudi Arabia	*603.0*	11.2	27.6	2.5	32.1
Rep. of Korea	585.1	21.6	14.6	2.4	34.5
Japan	531.7	13.3	23.9	2.2	36.7
Romania	509.2	26.7	20.2	2.1	38.7
Poland	503.2	19.1	26.1	2.1	40.8
Canada	485.3	8.1	6.8	2.0	42.8
Italy	457.0	10.3	1.4	1.9	44.7
India	443.4	39.0	35.8	1.8	46.5
Ukraine	438.5	27.3	20.6	1.8	48.3

Source: UN Comtrade

663 Mineral manufactures, nes

Since 2004, the value (in current prices) of exports of mineral manufactures, nes (SITC group 663) increased on average by 13.6 percent each year and amounted to US$31.9 bln in 2008 (table 2). Graph 1 shows that in 2008, its exports increased by 7.6 percent, compared to 10 percent for world exports of manufactured goods classified chiefly by material (SITC section 6) and 15.3 percent for total world exports. It accounted for 1.5 percent of world exports of manufactured goods classified chiefly by material (SITC section 6) and 0.2 percent of total world exports (table 1).

In 2008, Germany, Japan and USA were the top exporting countries (table 2). They accounted respectively for 16.9, 9.6 and 8.9 percent of world exports. Top destinations were USA, Germany and France (table 3). By MDG regions (graph 2), Developed Europe and Developed Asia-Pacific recorded trade surpluses amounting respectively to US$3.2 bln and US$1.9 bln in 2008. Top trade deficits were recorded by Developed North America (US$-1 bln), Commonwealth of Independent States (US$-0.9 bln) and Latin America and the Caribbean (US$-0.7 bln).

Table 1: Imports (Imp.) and exports (Exp.), 1994-2008, in current prices

		1994	1995	1996	1997	1998	1999	2000	2001	2002	2003	2004	2005	2006	2007	2008
Values in Bln US$	Imp.	9.9	11.9	12.1	12.7	12.8	13.1	13.6	13.4	13.9	15.8	18.9	21.1	24.3	28.7	30.9
	Exp.	10.8	13.1	13.5	13.5	13.5	13.6	13.8	13.4	13.6	15.7	19.2	21.4	25.0	29.6	31.9
As a percentage of SITC section (%)	Imp.	1.5	1.4	1.5	1.5	1.5	1.6	1.5	1.6	1.6	1.5	1.5	1.5	1.5	1.5	1.4
	Exp.	1.6	1.6	1.7	1.6	1.7	1.7	1.6	1.6	1.5	1.5	1.5	1.5	1.5	1.5	1.5
As a percentage of world trade (%)	Imp.	0.2	0.2	0.2	0.2	0.2	0.2	0.2	0.2	0.2	0.2	0.2	0.2	0.2	0.2	0.2
	Exp.	0.3	0.3	0.3	0.2	0.3	0.2	0.2	0.2	0.2	0.2	0.2	0.2	0.2	0.2	0.2

Graph 1: Annual growth rates of exports, 1994–2008

(In percentage by year)

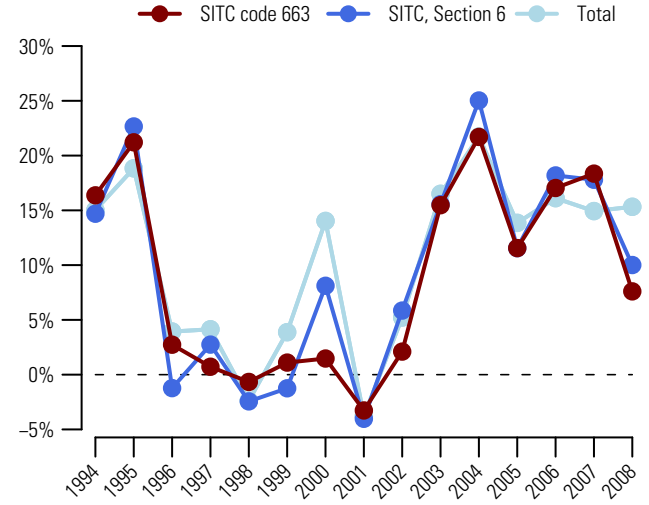

Graph 2: Trade Balance by MDG regions 2008

(Bln US$)

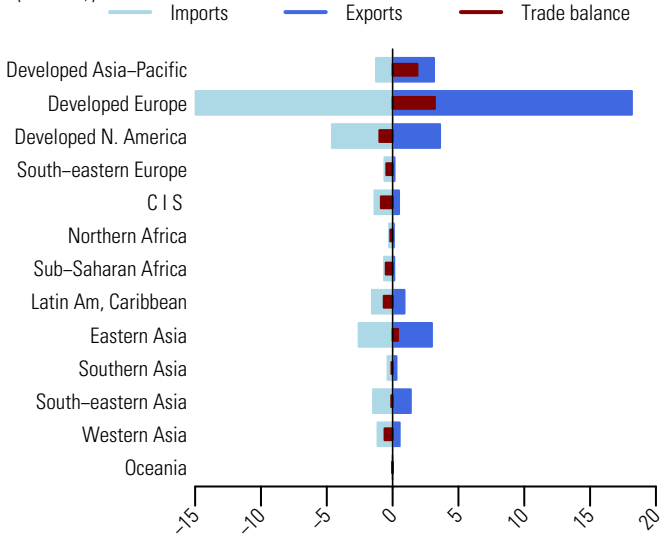

Table 2: Top exporting countries or areas in 2008

Country or area	Value (million US$)	Avg. Growth (%) 04-08	Growth (%) 07-08	World share %	Cum.
World	31861.9	13.6	7.6	100.0	
Germany	5376.3	15.5	9.6	16.9	16.9
Japan	3069.4	10.0	0.4	9.6	26.5
USA	2849.7	11.4	-0.7	8.9	35.5
China	2129.1	35.2	39.8	6.7	42.1
United Kingdom	1468.5	6.4	-6.1	4.6	46.7
Italy	1377.5	5.6	-1.9	4.3	51.1
Belgium	1363.0	12.7	12.2	4.3	55.3
France	1180.1	6.8	4.9	3.7	59.0
Poland	1111.7	29.4	10.7	3.5	62.5
Austria	950.6	11.6	6.5	3.0	65.5
Spain	813.9	12.2	3.4	2.6	68.1
Canada	752.0	2.5	-4.5	2.4	70.4
Netherlands	685.7	9.8	8.1	2.2	72.6
Thailand	632.8	33.1	18.9	2.0	74.6
Hungary	593.4	44.4	53.5	1.9	76.4

Table 3: Top importing countries or areas in 2008

Country or area	Value (million US$)	Avg. Growth (%) 04-08	Growth (%) 07-08	World share %	Cum.
World	30931.1	13.1	7.7	100.0	
USA	3543.2	3.1	-3.9	11.5	11.5
Germany	2714.2	14.4	15.0	8.8	20.2
France	1666.2	11.1	5.7	5.4	25.6
United Kingdom	1369.6	11.0	2.2	4.4	30.0
Italy	1187.0	11.3	2.4	3.8	33.9
China	1059.9	19.1	15.9	3.4	37.3
Canada	1044.1	12.8	25.6	3.4	40.7
Netherlands	936.6	18.1	19.2	3.0	43.7
Belgium	876.2	15.7	7.3	2.8	46.5
Japan	820.7	11.2	13.0	2.7	49.2
Spain	798.2	12.0	-0.8	2.6	51.8
Rep. of Korea	752.8	12.6	4.7	2.4	54.2
Russian Federation	712.5	26.0	23.5	2.3	56.5
Switzerland	630.6	10.4	7.8	2.0	58.6
Austria	614.7	13.3	7.3	2.0	60.5

Source: UN Comtrade

Since 2004, the value (in current prices) of exports of glass (SITC group 664) increased on average by 11.1 percent each year and amounted to US $36.7 bln in 2008 (table 2). Graph 1 shows that in 2008, its exports increased by 13.5 percent, compared to 10 percent for world exports of manufactured goods classified chiefly by material (SITC section 6) and 15.3 percent for total world exports. It accounted for 1.7 percent of world exports of manufactured goods classified chiefly by material (SITC section 6) and 0.2 percent of total world exports (table 1).

In 2008, Germany, China and Japan were the top exporting countries (table 2). They accounted respectively for 11.5, 11.3 and 9.9 percent of world exports. Germany and USA were also the top destinations together with France (table 3). By MDG regions, a large part of trade in glass (SITC group 664) took place in Developed Europe. In 2008, its exports were valued at US$18.6 bln while imports amounted to US$16.9 bln resulting in a trade surplus of US$1.7 bln. Significant trade deficits were recorded by Commonwealth of Independent States (US$-0.9 bln), Western Asia (US$-0.7 bln) and Latin America and the Caribbean (US$-0.6 bln).

Table 1: Imports (Imp.) and exports (Exp.), 1994-2008, in current prices

		1994	1995	1996	1997	1998	1999	2000	2001	2002	2003	2004	2005	2006	2007	2008
Values in Bln US$	Imp.	11.6	14.1	14.6	14.6	14.9	15.7	17.0	17.0	18.3	21.0	24.6	26.6	29.5	33.4	36.3
	Exp.	11.5	14.0	14.1	14.4	14.6	15.3	16.8	16.7	18.0	20.5	24.1	25.2	28.0	32.3	36.7
As a percentage of SITC section (%)	Imp.	1.7	1.7	1.8	1.8	1.8	1.9	1.9	2.0	2.0	2.0	1.9	1.9	1.8	1.7	1.7
	Exp.	1.7	1.7	1.7	1.7	1.8	1.9	1.9	2.0	2.0	2.0	1.9	1.8	1.7	1.6	1.7
As a percentage of world trade (%)	Imp.	0.3	0.3	0.3	0.3	0.3	0.3	0.3	0.3	0.3	0.3	0.3	0.3	0.2	0.2	0.2
	Exp.	0.3	0.3	0.3	0.3	0.3	0.3	0.3	0.3	0.3	0.3	0.3	0.2	0.2	0.2	0.2

Graph 1: Annual growth rates of exports, 1994–2008

(In percentage by year)

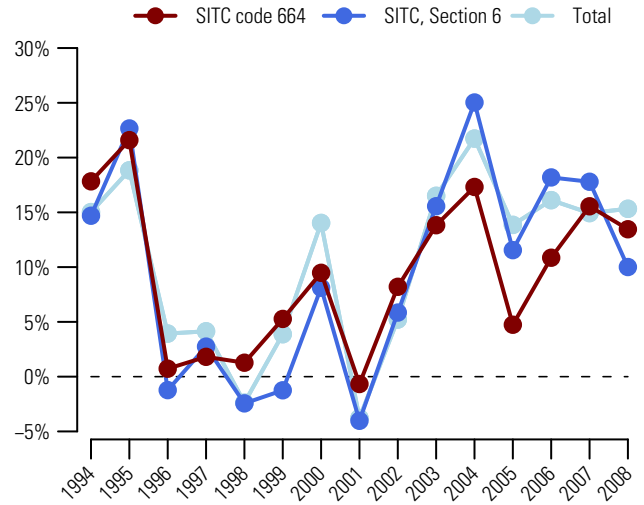

Graph 2: Trade Balance by MDG regions 2008

(Bln US$)

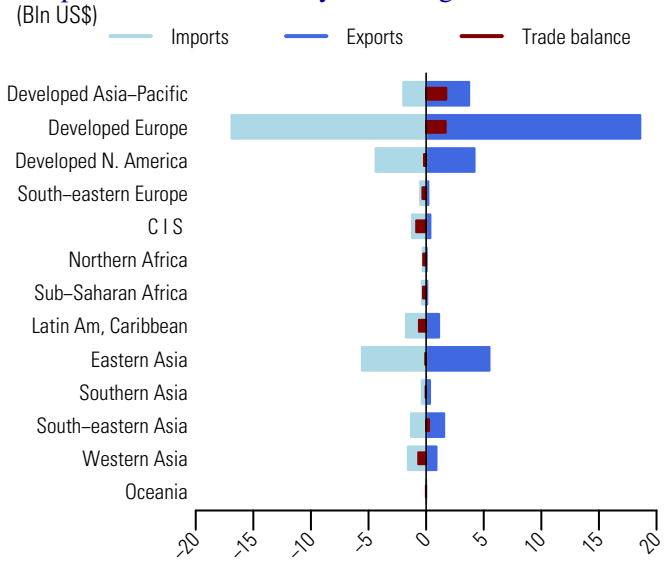

Table 2: Top exporting countries or areas in 2008

Country or area	Value (million US$)	Avg. Growth (%) 04-08	Growth (%) 07-08	World share %	Cum.
World	36673.5	11.1	13.5	100.0	
Germany	4234.4	9.4	6.4	11.5	11.5
China	4131.5	27.1	21.0	11.3	22.8
Japan	3642.1	11.0	64.4	9.9	32.7
USA	3566.0	7.2	4.6	9.7	42.5
Belgium	2614.6	8.0	6.6	7.1	49.6
France	1622.1	5.9	-1.7	4.4	54.0
Italy	1479.9	6.7	3.1	4.0	58.1
Denmark	1239.8	40.2	41.0	3.4	61.4
Czech Rep	1036.3	16.3	15.5	2.8	64.3
Poland	982.1	23.7	15.2	2.7	66.9
Spain	912.3	11.6	3.5	2.5	69.4
United Kingdom	874.3	2.4	1.9	2.4	71.8
Mexico	773.9	3.3	-2.1	2.1	73.9
Canada	636.5	-0.1	3.6	1.7	75.7
Other Asia, nes	593.2	16.4	13.0	1.6	77.3

Table 3: Top importing countries or areas in 2008

Country or area	Value (million US$)	Avg. Growth (%) 04-08	Growth (%) 07-08	World share %	Cum.
World	36324.6	10.3	8.7	100.0	
Germany	3239.1	15.5	16.5	8.9	8.9
USA	2807.4	-0.6	-8.1	7.7	16.6
France	2176.6	8.5	4.4	6.0	22.6
Rep. of Korea	2017.9	16.3	4.4	5.6	28.2
Other Asia, nes	1685.3	16.6	15.4	4.6	32.8
Japan	1587.2	11.7	24.6	4.4	37.2
Canada	1571.9	6.7	20.3	4.3	41.5
China	1533.4	3.1	13.5	4.2	45.8
United Kingdom	1300.4	2.5	-4.9	3.6	49.3
Belgium	1272.9	8.0	2.3	3.5	52.8
Italy	1065.7	7.3	2.3	2.9	55.8
Spain	1008.2	10.6	1.3	2.8	58.5
Poland	958.9	21.8	19.0	2.6	61.2
Netherlands	792.7	16.2	8.1	2.2	63.4
Mexico	650.1	-9.4	-20.7	1.8	65.2

Source: UN Comtrade

665 Glassware

Since 2004, the value (in current prices) of exports of glassware (SITC group 665) increased on average by 8.8 percent each year and amounted to US$22.5 bln in 2008 (table 2). Graph 1 shows that in 2008, its exports increased by 3.1 percent, compared to 10 percent for world exports of manufactured goods classified chiefly by material (SITC section 6) and 15.3 percent for total world exports. It accounted for 1 percent of world exports of manufactured goods classified chiefly by material (SITC section 6) and 0.1 percent of total world exports (table 1).

In 2008, exports of China, the top exporting country increased by 36.3 percent and accounted for 16.9 percent of world exports (table 2). Other major exporting countries were Germany and France, respectively with 10.6 and 10 percent of world exports. Top destinations were USA, France and China (table 3). By MDG regions (graph 2), Developed Europe accounted for a majority of exports and a large share of imports of glassware (SITC group 665). In 2008, its exports and imports were valued respectively at US$11.9 bln and US$10 bln resulting in a trade surplus of US$1.9 bln. Eastern Asia recorded a trade surplus of US$1.5 bln while Developed North America recorded a deficit exceeding US$2 bln.

Table 1: Imports (Imp.) and exports (Exp.), 1994-2008, in current prices

		1994	1995	1996	1997	1998	1999	2000	2001	2002	2003	2004	2005	2006	2007	2008
Values in Bln US$	Imp.	8.6	10.0	10.2	10.2	10.1	10.3	10.8	10.7	11.4	13.2	15.6	16.7	18.1	21.3	23.0
	Exp.	8.7	10.1	10.3	10.5	10.3	10.3	10.9	11.0	11.7	13.6	16.0	17.1	19.5	21.8	22.5
As a percentage of SITC section (%)	Imp.	1.3	1.2	1.3	1.2	1.2	1.3	1.2	1.3	1.3	1.3	1.2	1.2	1.1	1.1	1.1
	Exp.	1.3	1.2	1.3	1.3	1.3	1.3	1.3	1.3	1.3	1.3	1.3	1.2	1.2	1.1	1.0
As a percentage of world trade (%)	Imp.	0.2	0.2	0.2	0.2	0.2	0.2	0.2	0.2	0.2	0.2	0.2	0.2	0.1	0.2	0.1
	Exp.	0.2	0.2	0.2	0.2	0.2	0.2	0.2	0.2	0.2	0.2	0.2	0.2	0.2	0.2	0.1

Graph 1: Annual growth rates of exports, 1994–2008

(In percentage by year)

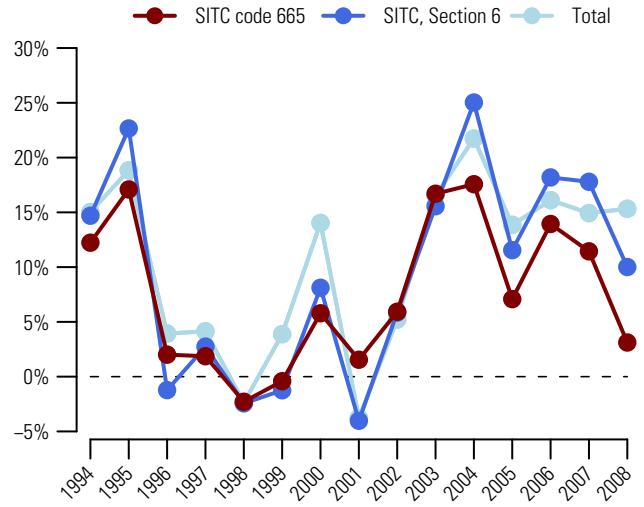

Graph 2: Trade Balance by MDG regions 2008

(Bln US$)

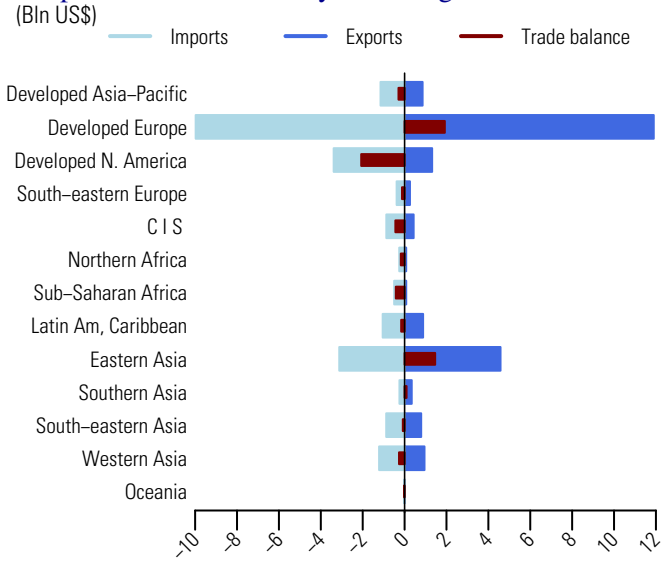

Table 2: Top exporting countries or areas in 2008

Country or area	Value (million US$)	Avg. Growth (%) 04-08	Growth (%) 07-08	World share %	Cum.
World	22 452.3	8.8	3.1	100.0	
China	3 791.1	27.5	36.3	16.9	16.9
Germany	2 377.8	7.4	8.4	10.6	27.5
France	2 238.5	2.9	2.6	10.0	37.4
Italy	1 556.1	6.9	6.9	6.9	44.4
USA	1 093.8	5.9	8.6	4.9	49.2
Czech Rep.	875.0	0.4	-9.5	3.9	53.1
Japan	807.8	0.4	-51.2	3.6	56.7
Austria	673.5	-4.7	-37.4	3.0	59.7
Spain	534.6	11.2	4.3	2.4	62.1
Turkey	518.8	10.4	23.0	2.3	64.4
Poland	517.2	7.2	-6.3	2.3	66.7
Belgium	488.2	9.5	15.7	2.2	68.9
Mexico	467.5	8.0	10.3	2.1	71.0
Portugal	462.9	11.3	17.2	2.1	73.1
Netherlands	461.5	15.4	38.0	2.1	75.1

Table 3: Top importing countries or areas in 2008

Country or area	Value (million US$)	Avg. Growth (%) 04-08	Growth (%) 07-08	World share %	Cum.
World	23 048.9	10.3	8.3	100.0	
USA	2 728.7	5.1	-1.2	11.8	11.8
France	1 602.8	11.0	14.2	7.0	18.8
China	1 463.9	18.7	2.4	6.4	25.1
Germany	1 219.4	8.8	5.6	5.3	30.4
Italy	993.0	8.7	9.2	4.3	34.7
China, Hong Kong SAR	985.7	4.6	-6.8	4.3	39.0
United Kingdom	916.2	4.5	10.7	4.0	43.0
Spain	840.9	10.6	2.0	3.6	46.6
Japan	742.1	6.3	1.1	3.2	49.9
Belgium	682.8	6.9	13.7	3.0	52.8
Canada	653.4	8.3	9.9	2.8	55.7
Switzerland	526.4	5.8	16.0	2.3	57.9
Netherlands	450.4	9.3	12.2	2.0	59.9
United Arab Emirates	438.0	12.6	29.4	1.9	61.8
Rep. of Korea	374.4	4.3	-2.0	1.6	63.4

Source: UN Comtrade

Since 2004, the value (in current prices) of exports of pottery (SITC group 666) increased on average by 2.1 percent each year and amounted to US $6.8 bln in 2008 (table 2). Graph 1 shows that in 2008, its exports dropped by 0.6 percent, compared to an increase by 10 percent for world exports of manufactured goods classified chiefly by material (SITC section 6) and 15.3 percent for total world exports. It accounted for 0.3 percent of world exports of manufactured goods classified chiefly by material (SITC section 6) and less than 0.1 percent of total world exports (table 1).

In 2008, China, the top exporting country accounted for more than a third (36.2 percent) of world exports (table 2). Other major exporting countries were Germany and United Kingdom, respectively with 10.1 and 5.2 percent of world exports. Top destinations were USA, Germany and France (table 3). By MDG regions (graph 2), Eastern Asia recorded a trade surplus of US$2.3 bln in 2008 and Developed North America and Developed Europe recorded trade deficits amounting respectively to US$1.8 bln and US$1 bln.

Table 1: Imports (Imp.) and exports (Exp.), 1994-2008, in current prices

		1994	1995	1996	1997	1998	1999	2000	2001	2002	2003	2004	2005	2006	2007	2008
Values in Bln US$	Imp.	5.5	6.0	5.9	6.1	5.9	5.9	6.1	5.7	5.7	6.4	6.9	7.2	7.4	8.2	8.3
	Exp.	5.3	5.8	5.6	5.9	5.6	5.4	5.5	4.9	5.1	5.7	6.2	6.3	6.6	6.8	6.8
As a percentage of SITC section (%)	Imp.	0.8	0.7	0.7	0.7	0.7	0.7	0.7	0.7	0.6	0.6	0.5	0.5	0.4	0.4	0.4
	Exp.	0.8	0.7	0.7	0.7	0.7	0.7	0.6	0.6	0.6	0.6	0.5	0.4	0.4	0.3	0.3
As a percentage of world trade (%)	Imp.	0.1	0.1	0.1	0.1	0.1	0.1	0.1	0.1	0.1	0.1	0.1	0.1	0.1	0.1	0.1
	Exp.	0.1	0.1	0.1	0.1	0.1	0.1	0.1	0.1	0.1	0.1	0.1	0.1	0.1	0.0	0.0

Graph 1: Annual growth rates of exports, 1994–2008

(In percentage by year)

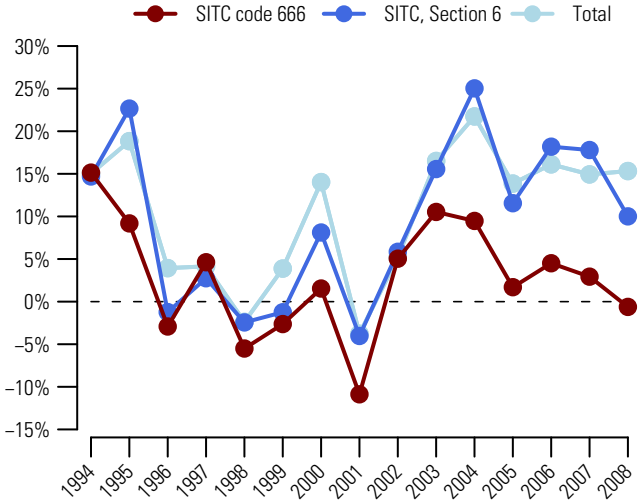

Graph 2: Trade Balance by MDG regions 2008

(Bln US$)

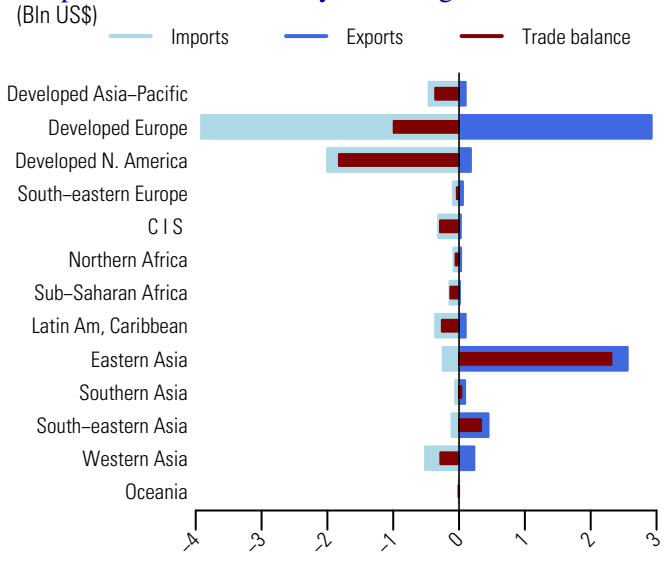

Table 2: Top exporting countries or areas in 2008

Country or area	Value (million US$)	Avg. Growth (%) 04-08	Growth (%) 07-08	World share %	Cum.
World	6773.5	2.1	-0.6	100.0	
China	2454.5	5.2	0.3	36.2	36.2
Germany	686.4	6.7	3.8	10.1	46.4
United Kingdom	349.5	-2.9	-7.5	5.2	51.5
France	294.2	3.3	0.7	4.3	55.9
Portugal	249.4	-4.6	-6.9	3.7	59.6
Thailand	212.7	-1.6	-12.5	3.1	62.7
Italy	207.2	-8.0	-5.5	3.1	65.8
Czech Rep	203.9	15.1	10.5	3.0	68.8
Netherlands	179.2	11.1	17.9	2.6	71.4
Belgium	173.6	14.9	13.1	2.6	74.0
USA	165.1	4.4	0.7	2.4	76.4
Spain	152.7	-2.7	-1.6	2.3	78.7
United Arab Emirates	135.7	-0.7	-4.2	2.0	80.7
Poland	114.7	-2.3	-6.8	1.7	82.4
Japan	94.4	0.1	1.5	1.4	83.8

Table 3: Top importing countries or areas in 2008

Country or area	Value (million US$)	Avg. Growth (%) 04-08	Growth (%) 07-08	World share %	Cum.
World	8328.2	4.9	1.5	100.0	
USA	1733.0	-2.5	-11.3	20.8	20.8
Germany	614.6	7.4	11.0	7.4	28.2
France	512.6	9.4	6.3	6.2	34.3
United Kingdom	487.0	3.7	-5.4	5.8	40.2
Italy	419.4	8.9	5.6	5.0	45.2
Japan	299.6	-2.1	-5.8	3.6	48.8
Canada	267.7	4.6	-5.3	3.2	52.0
Spain	237.7	1.4	-6.6	2.9	54.9
Netherlands	237.2	9.3	16.6	2.8	57.7
Belgium	214.8	11.1	11.5	2.6	60.3
Russian Federation	192.8	23.1	4.2	2.3	62.6
Turkey	163.9	40.5	-1.3	2.0	64.6
Switzerland	146.4	7.0	10.7	1.8	66.4
Austria	144.0	7.3	8.7	1.7	68.1
United Arab Emirates	131.4	2.8	12.6	1.6	69.7

Source: UN Comtrade

667 Pearls and precious or semiprecious stones, unworked or worked

Since 2004, the value (in current prices) of exports of pearls and precious or semiprecious stones (SITC group 667) increased on average by 11.4 percent each year and exceeded US$117 bln in 2008 (table 2). Graph 1 shows that in 2008, its exports increased by 11.7 percent, compared to 10 percent for world exports of manufactured goods classified chiefly by material (SITC section 6) and 15.3 percent for total world exports. It accounted for 5.4 percent of world exports of manufactured goods classified chiefly by material (SITC section 6) and 0.7 percent of total world exports (table 1).

In 2008, Israel, Belgium and USA were the top exporting countries (table 2). They accounted respectively for 16.6, 13.1 and 13.1 percent of world exports. Top destinations were USA, Belgium and China, Hong Kong SAR (table 3). By MDG regions (graph 2), Western Asia, Sub-Saharan Africa and Southern Asia recorded trade surpluses respectively of US$9.3 bln, US$6.9 bln and US$3 bln in 2008. Top trade deficits were recorded by Eastern Asia (US$-3.5 bln) and Developed Europe (US$-2.3 bln) and Developed North America (US$-2 bln).

Table 1: Imports (Imp.) and exports (Exp.), 1994-2008, in current prices

		1994	1995	1996	1997	1998	1999	2000	2001	2002	2003	2004	2005	2006	2007	2008
Values in Bln US$	Imp.	38.5	41.7	45.7	46.2	43.0	52.6	60.4	46.9	59.6	62.4	76.0	89.6	84.7	95.6	105.8
	Exp.	36.6	40.2	42.1	42.7	38.9	45.9	54.8	47.5	58.7	63.2	75.9	92.3	89.5	104.8	117.0
As a percentage of SITC section (%)	Imp.	5.7	5.1	5.6	5.5	5.2	6.4	6.8	5.5	6.7	6.1	5.9	6.3	5.1	4.9	4.9
	Exp.	5.5	4.9	5.2	5.1	4.8	5.7	6.3	5.7	6.7	6.2	6.0	6.5	5.3	5.3	5.4
As a percentage of world trade (%)	Imp.	0.9	0.8	0.9	0.8	0.8	0.9	0.9	0.7	0.9	0.8	0.8	0.8	0.7	0.7	0.7
	Exp.	0.9	0.8	0.8	0.8	0.7	0.8	0.9	0.8	0.9	0.8	0.8	0.9	0.7	0.8	0.7

Graph 1: Annual growth rates of exports, 1994–2008

(In percentage by year)

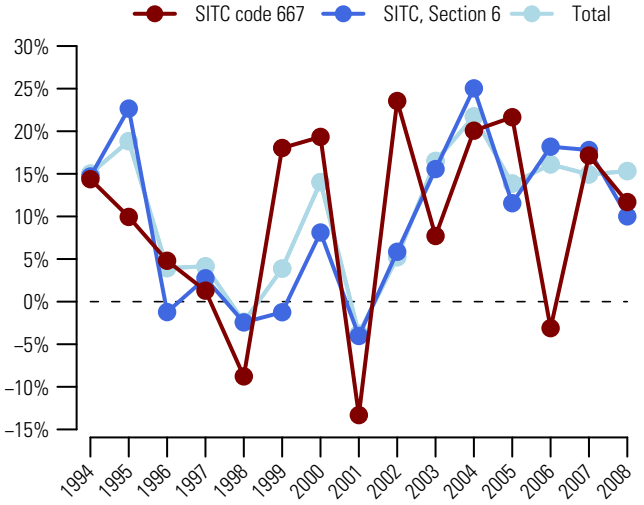

Graph 2: Trade Balance by MDG regions 2008

(Bln US$)

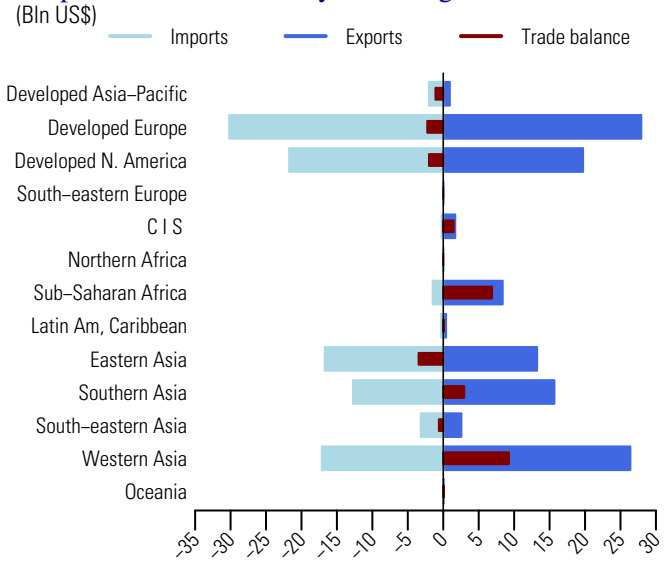

Table 2: Top exporting countries or areas in 2008

Country or area	Value (million US$)	Avg. Growth (%) 04-08	Growth (%) 07-08	World share %	Cum.
World	117049.5	11.4	11.7	100.0	
Israel	19465.2	8.6	5.3	16.6	16.6
Belgium	15323.9	1.6	-16.2	13.1	29.7
USA	15288.5	19.9	23.4	13.1	42.8
India	15177.0	13.6	11.2	13.0	55.7
China, Hong Kong SAR	10812.7	28.5	38.2	9.2	65.0
United Kingdom	8740.1	0.4	0.8	7.5	72.5
United Arab Emirates	6799.7	40.6	74.0	5.8	78.3
Canada	4438.0	28.6	133.3	3.8	82.1
Botswana	3119.4	4.3	-1.7	2.7	84.7
Switzerland	2663.2	11.7	33.3	2.3	87.0
China	2371.3	13.7	9.1	2.0	89.0
South Africa	2339.0	3.8	-7.7	2.0	91.0
Thailand	1691.7	19.1	17.7	1.4	92.5
Russian Federation	1531.2	4.2	-10.9	1.3	93.8
Angola	*938.4*	57.3	35.0	0.8	94.6

Table 3: Top importing countries or areas in 2008

Country or area	Value (million US$)	Avg. Growth (%) 04-08	Growth (%) 07-08	World share %	Cum.
World	105754.3	8.6	10.7	100.0	
USA	21100.7	7.6	4.1	20.0	20.0
Belgium	15711.8	3.9	-2.5	14.9	34.8
China, Hong Kong SAR	13237.3	17.6	20.3	12.5	47.3
India	12323.3	10.3	42.2	11.7	59.0
Israel	9368.0	0.4	-6.8	8.9	67.8
United Kingdom	8634.3	1.8	-3.4	8.2	76.0
United Arab Emirates	7424.5	34.5	60.7	7.0	83.0
Switzerland	3314.7	14.8	25.0	3.1	86.2
China	3243.3	15.4	6.2	3.1	89.2
Thailand	1967.9	10.2	16.1	1.9	91.1
Japan	1374.7	-4.3	-9.7	1.3	92.4
France	933.3	12.0	19.9	0.9	93.3
Singapore	908.8	8.4	31.1	0.9	94.1
South Africa	871.6	5.6	-16.6	0.8	95.0
Italy	808.8	11.3	-1.2	0.8	95.7

Source: UN Comtrade

Pig iron, spiegeleisen, sponge iron, iron or steel granules and powders 671

Since 2004, the value (in current prices) of exports of pig iron, spiegeleisen, sponge iron, iron or steel granules and powders (SITC group 671) increased more than twofold (on average by 22.5 percent each year) and amounted to US$47.9 bln in 2008 (table 2). Graph 1 shows that in 2008, its exports increased by 32.5 percent, compared to 10 percent for world exports of manufactured goods classified chiefly by material (SITC section 6) and 15.3 percent for total world exports. It accounted for 2.2 percent of world exports of manufactured goods classified chiefly by material (SITC section 6) and 0.3 percent of total world exports (table 1).

In 2008, China, South Africa and Brazil were the three major exporting countries (table 2). They accounted respectively for 12.8, 12.4 and 11.4 percent of world exports. Top destinations were USA, Japan and Germany (table 3). By MDG regions (graph 2), trade surpluses were recorded by Commonwealth of Independent States (US$+9.2 bln), Latin America and the Caribbean (US$+7.4 bln) and Sub-Saharan Africa (US$+5.8 bln). Developed Europe, Developed North America and Developed Asia-Pacific recorded trade deficits amounting respectively to US$16.3 bln, US$8.5 bln and US$5.7 bln.

Table 1: Imports (Imp.) and exports (Exp.), 1994-2008, in current prices

		1994	1995	1996	1997	1998	1999	2000	2001	2002	2003	2004	2005	2006	2007	2008
Values in Bln US$	Imp.	9.7	13.6	12.5	12.4	11.4	9.8	11.6	10.0	10.9	14.2	26.1	30.7	31.3	43.4	58.7
	Exp.	7.5	10.4	9.9	8.8	7.9	7.8	9.2	8.0	8.8	12.3	21.3	25.9	25.9	36.1	47.9
As a percentage of SITC section (%)	Imp.	1.4	1.6	1.5	1.5	1.4	1.2	1.3	1.2	1.2	1.4	2.0	2.1	1.9	2.2	2.7
	Exp.	1.1	1.3	1.2	1.1	1.0	1.0	1.1	1.0	1.0	1.2	1.7	1.8	1.5	1.8	2.2
As a percentage of world trade (%)	Imp.	0.2	0.3	0.2	0.2	0.2	0.2	0.2	0.2	0.2	0.2	0.3	0.3	0.3	0.3	0.4
	Exp.	0.2	0.2	0.2	0.2	0.1	0.1	0.1	0.1	0.1	0.2	0.2	0.2	0.2	0.3	0.3

Graph 1: Annual growth rates of exports, 1994–2008

(In percentage by year)

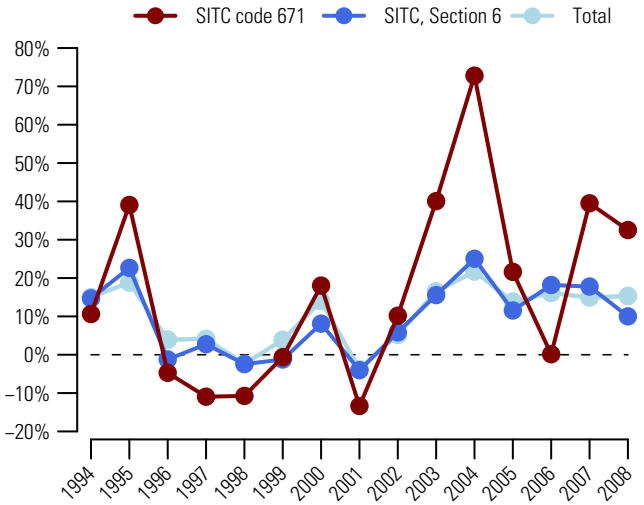

Graph 2: Trade Balance by MDG regions 2008

(Bln US$)

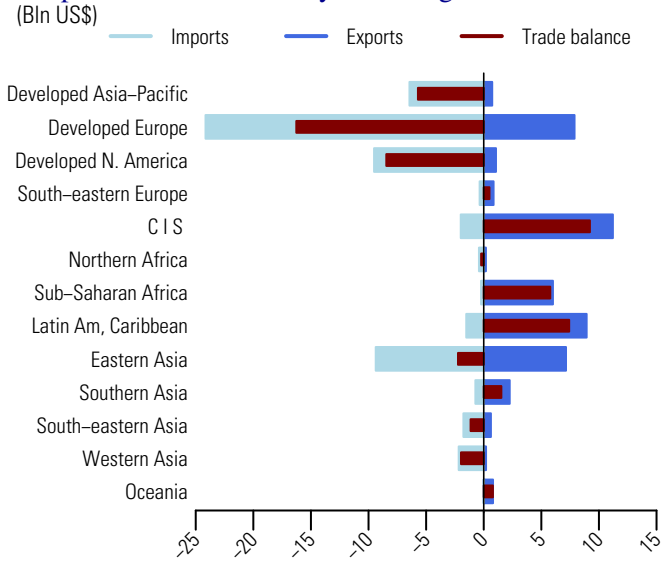

Table 2: Top exporting countries or areas in 2008

Country or area	Value (million US$)	Avg. Growth (%) 04-08	Growth (%) 07-08	World share %	
					Cum.
World	47901.5	22.5	32.5	100.0	
China	6151.3	17.8	38.5	12.8	12.8
South Africa	5954.6	21.0	53.1	12.4	25.3
Brazil	5473.7	32.3	63.8	11.4	36.7
Russian Federation	5341.8	24.4	58.2	11.2	47.9
Kazakhstan	2964.5	37.6	108.7	6.2	54.0
Ukraine	2405.7	19.6	37.7	5.0	59.1
India	2127.1	71.1	88.8	4.4	63.5
Belgium	1636.0	23.4	10.1	3.4	66.9
Netherlands	1173.9	36.0	0.5	2.5	69.4
Norway	983.4	13.9	63.1	2.1	71.4
Germany	956.3	20.1	21.8	2.0	73.4
Colombia	864.3	8.3	-48.6	1.8	75.2
Venezuela	857.9	-2.0	-18.5	1.8	77.0
Rep. of Korea	848.5	60.3	131.2	1.8	78.8
Chile	841.2	56.0	21.1	1.8	80.5

Table 3: Top importing countries or areas in 2008

Country or area	Value (million US$)	Avg. Growth (%) 04-08	Growth (%) 07-08	World share %	
					Cum.
World	58678.0	22.5	35.3	100.0	
USA	8751.5	20.2	58.4	14.9	14.9
Japan	6126.1	26.9	62.9	10.4	25.4
Germany	5345.6	29.4	21.5	9.1	34.5
Italy	4382.6	24.0	25.7	7.5	41.9
Rep. of Korea	3516.6	10.6	43.0	6.0	47.9
China	3182.7	30.4	9.7	5.4	53.4
Other Asia, nes	2607.0	15.7	19.3	4.4	57.8
Belgium	2511.7	28.3	10.0	4.3	62.1
Netherlands	2347.5	30.9	32.2	4.0	66.1
Spain	2213.6	19.7	13.5	3.8	69.8
France	1540.0	16.7	42.0	2.6	72.5
Turkey	1449.9	34.8	49.0	2.5	74.9
Sweden	1085.5	32.1	42.6	1.8	76.8
Russian Federation	947.4	25.3	66.7	1.6	78.4
Finland	886.0	15.9	-10.6	1.5	79.9

Source: UN Comtrade

672 Ingots and other primary forms, of iron or steel; semi-finished products

Since 2004, the value (in current prices) of exports of ingots and other primary forms, of iron or steel, semi-finished products (SITC group 672) increased twofold (on average by 20.1 percent each year) and neared US$54 bln in 2008 (table 2). Graph 1 shows that in 2008, its exports increased by 37.8 percent, compared to 10 percent for world exports of manufactured goods classified chiefly by material (SITC section 6) and 15.3 percent for total world exports. It accounted for 2.5 percent of world exports of manufactured goods classified chiefly by material (SITC section 6) and 0.3 percent of total world exports (table 1).

In 2008, Russian Federation, Ukraine and Brazil were the top exporting countries: their exports increased respectively by 60.7, 67.8 and 71 percent to represent 20.2, 16 and 7.4 percent of world exports. USA, Rep. of Korea and Italy were the three major destinations (table 3). By MDG regions (graph 2), Commonwealth of Independent States recorded a trade surplus exceeding US$20 bln. Major surpluses were also recorded by Latin America and the Caribbean (US$+3.8 bln) and Developed Asia-Pacific (US$+2.9 bln). Top trade deficits were recorded by Eastern Asia (US$-7.3 bln), South-Eastern Asia (US$-6.1 bln) and Western Asia (US$-4.8 bln).

Table 1: Imports (Imp.) and exports (Exp.), 1994-2008, in current prices

		1994	1995	1996	1997	1998	1999	2000	2001	2002	2003	2004	2005	2006	2007	2008
Values in Bln US$	Imp.	11.8	14.4	13.3	13.4	11.6	11.1	13.7	12.2	13.9	17.5	29.1	31.7	32.9	40.7	55.1
	Exp.	9.8	12.7	11.9	12.6	10.0	9.6	11.5	10.6	12.2	15.3	26.0	28.5	30.9	39.2	54.0
As a percentage of SITC section (%)	Imp.	1.8	1.7	1.6	1.6	1.4	1.4	1.5	1.4	1.6	1.7	2.3	2.2	2.0	2.1	2.5
	Exp.	1.5	1.6	1.5	1.5	1.2	1.2	1.3	1.3	1.4	1.5	2.0	2.0	1.8	2.0	2.5
As a percentage of world trade (%)	Imp.	0.3	0.3	0.2	0.2	0.2	0.2	0.2	0.2	0.2	0.2	0.3	0.3	0.3	0.3	0.3
	Exp.	0.2	0.3	0.2	0.2	0.2	0.2	0.2	0.2	0.2	0.2	0.3	0.3	0.3	0.3	0.3

Graph 1: Annual growth rates of exports, 1994–2008

(In percentage by year)

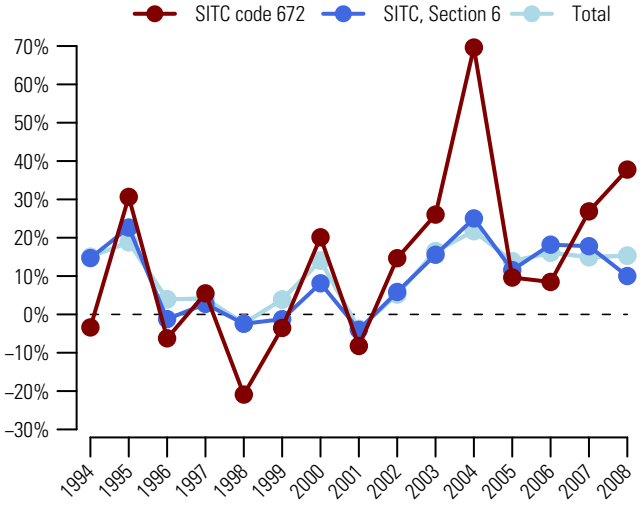

Graph 2: Trade Balance by MDG regions 2008

(Bln US$)

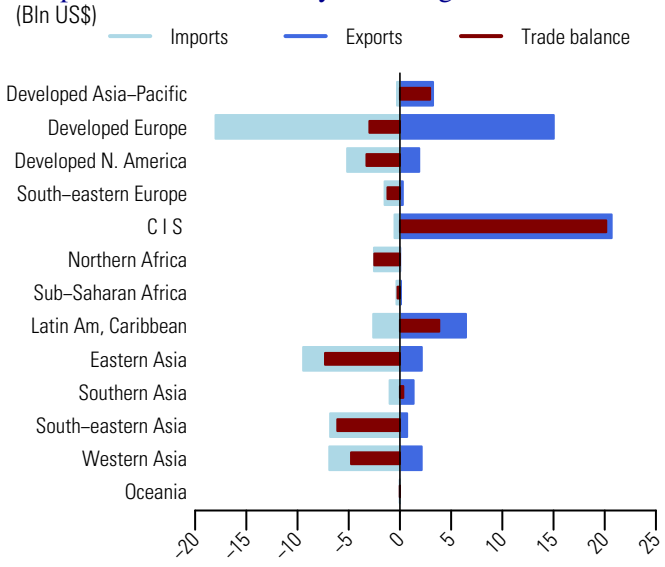

Table 2: Top exporting countries or areas in 2008

Country or area	Value (million US$)	Avg. Growth (%) 04-08	Growth (%) 07-08	World share %	Cum.
World	53 981.3	20.1	37.8	100.0	
Russian Federation	10 906.2	23.1	60.7	20.2	20.2
Ukraine	8 630.4	29.0	67.8	16.0	36.2
Brazil	4 001.5	17.0	71.0	7.4	43.6
Japan	3 206.0	33.9	48.6	5.9	49.5
United Kingdom	2 987.0	20.4	2.8	5.5	55.1
France	2 304.2	5.7	26.8	4.3	59.3
Mexico	2 121.4	21.2	37.4	3.9	63.3
Turkey	2 063.2	11.5	133.7	3.8	67.1
Germany	1 950.0	15.0	10.5	3.6	70.7
Poland	1 355.2	23.8	57.8	2.5	73.2
China	1 347.9	-12.9	-54.1	2.5	75.7
Italy	1 331.7	36.8	26.3	2.5	78.2
Canada	1 018.9	78.9	147.0	1.9	80.1
India	963.4	70.3	133.9	1.8	81.9
Belgium	919.6	38.5	15.2	1.7	83.6

Table 3: Top importing countries or areas in 2008

Country or area	Value (million US$)	Avg. Growth (%) 04-08	Growth (%) 07-08	World share %	Cum.
World	55 137.9	17.3	35.5	100.0	
USA	4 977.7	11.3	28.1	9.0	9.0
Rep. of Korea	4 974.0	27.3	47.7	9.0	18.0
Italy	4 665.0	26.4	23.5	8.5	26.5
Other Asia, nes	3 866.1	2.0	55.2	7.0	33.5
Turkey	3 219.8	50.0	79.4	5.8	39.4
Germany	3 111.5	25.7	24.6	5.6	45.0
Thailand	2 722.1	8.5	20.9	4.9	49.9
Indonesia	2 100.4	30.8	92.8	3.8	53.8
France	1 862.2	20.6	10.5	3.4	57.1
Belgium	1 595.3	4.6	13.8	2.9	60.0
Egypt	1 428.7	39.8	137.2	2.6	62.6
Spain	1 362.8	18.3	21.0	2.5	65.1
Viet Nam	*1 306.5*	10.1	15.7	2.4	67.5
United Arab Emirates	1 148.3	34.9	174.8	2.1	69.5
Saudi Arabia	*1 052.0*	28.0	27.6	1.9	71.4

Source: UN Comtrade

Flat-rolled products of iron or non-alloy steel, not clad, plated or coated 673

Since 2004, the value (in current prices) of exports of flat-rolled iron, etc (SITC group 673) increased nearly twofold (on average by 19.3 percent each year) to US$112.2 bln in 2008 (table 2). Graph 1 shows that in 2008, its exports increased by 26.1 percent, compared to 10 percent for world exports of manufactured goods classified chiefly by material (SITC section 6) and 15.3 percent for total world exports. It accounted for 5.2 percent of world exports of manufactured goods classified chiefly by material (SITC section 6) and 0.7 percent of total world exports (table 1).

In 2008, China, Japan and Belgium were the top exporting countries (table 2). They accounted respectively for 14.7, 10.7 and 7.7 percent of world exports. Top destinations were Rep. of Korea, Germany and Italy (table 3). By MDG regions (graph 2), Developed Europe accounted for a large share of trade in flat-rolled iron, etc (SITC group 673). In 2008, its exports and imports were valued respectively at US$38.8 bln and US$45.3 bln, resulting in a trade deficit of US$6.5 bln. Major deficits were also recorded by South-Eastern Asia (US$-9.3 bln) and Western Asia (US$-8.7 bln) among others. Developed Asia-Pacific, Commonwealth of Independent States and Eastern Asia recorded trade surpluses amounting respectively to US $10.1 bln, US$9.8 bln and US$6.2 bln.

Table 1: Imports (Imp.) and exports (Exp.), 1994-2008, in current prices

		1994	1995	1996	1997	1998	1999	2000	2001	2002	2003	2004	2005	2006	2007	2008
Values in Bln US$	Imp.	29.0	37.5	33.9	34.3	33.7	27.4	32.7	28.0	29.5	39.9	58.0	69.6	74.2	91.1	118.2
	Exp.	27.5	35.8	30.8	32.2	30.4	25.1	30.0	24.6	27.7	36.9	55.3	65.6	72.1	89.0	112.2
As a percentage of SITC section (%)	Imp.	4.3	4.6	4.2	4.1	4.1	3.4	3.7	3.3	3.3	3.9	4.5	4.9	4.5	4.7	5.5
	Exp.	4.1	4.4	3.8	3.9	3.7	3.1	3.5	3.0	3.1	3.6	4.3	4.6	4.3	4.5	5.2
As a percentage of world trade (%)	Imp.	0.7	0.7	0.6	0.6	0.6	0.5	0.5	0.4	0.5	0.5	0.6	0.7	0.6	0.7	0.7
	Exp.	0.6	0.7	0.6	0.6	0.6	0.5	0.5	0.4	0.4	0.5	0.6	0.6	0.6	0.6	0.7

Graph 1: Annual growth rates of exports, 1994–2008

(In percentage by year)

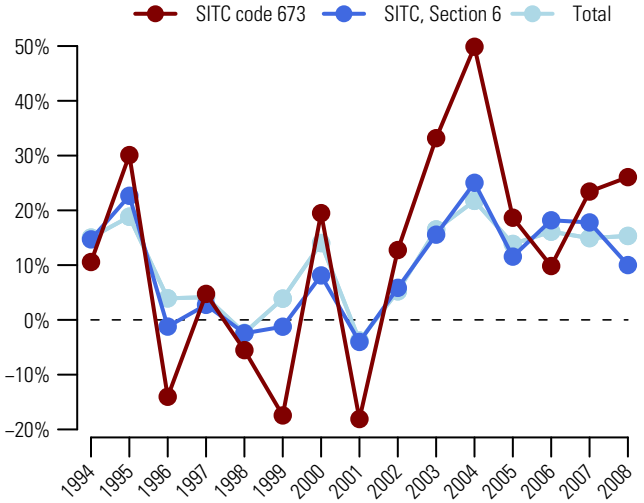

Graph 2: Trade Balance by MDG regions 2008

(Bln US$)

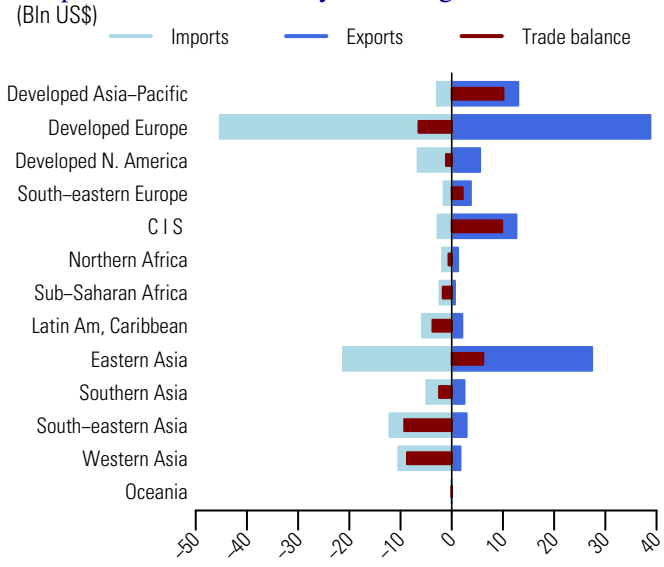

Table 2: Top exporting countries or areas in 2008

Country or area	Value (million US$)	Avg. Growth (%) 04-08	Growth (%) 07-08	World share %	Cum.
World	112180.7	19.3	26.1	100.0	
China	16531.4	62.5	40.4	14.7	14.7
Japan	11999.4	16.0	43.4	10.7	25.4
Belgium	8676.0	19.9	22.2	7.7	33.2
Rep. of Korea	7401.9	21.5	54.0	6.6	39.8
Germany	7171.2	17.5	11.2	6.4	46.2
Ukraine	6094.8	16.6	34.2	5.4	51.6
Russian Federation	5209.3	4.5	18.7	4.6	56.2
Italy	4135.0	21.4	19.0	3.7	59.9
USA	3520.3	20.8	40.5	3.1	63.1
Netherlands	3514.5	16.2	21.0	3.1	66.2
Other Asia, nes	3086.6	9.4	13.5	2.8	68.9
France	2536.4	10.8	0.2	2.3	71.2
Austria	2248.8	19.7	22.1	2.0	73.2
Canada	2027.1	30.1	61.6	1.8	75.0
Slovakia	1940.5	11.2	9.5	1.7	76.7

Table 3: Top importing countries or areas in 2008

Country or area	Value (million US$)	Avg. Growth (%) 04-08	Growth (%) 07-08	World share %	Cum.
World	118155.8	19.5	29.6	100.0	
Rep. of Korea	14438.5	38.3	91.5	12.2	12.2
Germany	7891.6	29.4	24.5	6.7	18.9
Italy	6368.2	16.6	30.6	5.4	24.3
Turkey	5651.4	25.2	29.9	4.8	29.1
France	5153.6	16.4	12.7	4.4	33.4
China	5034.8	-7.2	16.4	4.3	37.7
Belgium	4664.4	26.5	2.8	3.9	41.6
USA	4531.9	1.4	36.9	3.8	45.5
India	3611.0	48.8	8.4	3.1	48.5
Spain	3274.2	13.2	-3.6	2.8	51.3
Thailand	3037.8	20.9	-16.2	2.6	53.9
Viet Nam	*2930.4*	28.8	15.7	2.5	56.4
Poland	2488.2	30.4	30.5	2.1	58.5
Japan	2332.2	15.0	47.9	2.0	60.4
Netherlands	2208.3	22.1	25.2	1.9	62.3

Source: UN Comtrade

674 Flat-rolled products of iron or non-alloy steel, clad, plated or coated

Since 2004, the value (in current prices) of exports of flat-rolled products of iron or non-alloy steel, clad, plated or coated (SITC group 674) increased on average by 16.1 percent each year and amounted to US$56.2 bln in 2008 (table 2). Graph 1 shows that in 2008, its exports increased by 16.4 percent, compared to 10 percent for world exports of manufactured goods classified chiefly by material (SITC section 6) and 15.3 percent for total world exports. It accounted for 2.6 percent of world exports of manufactured goods classified chiefly by material (SITC section 6) and 0.4 percent of total world exports (table 1).

In 2008, exports of China, the top exporting country increased by 57.2 percent and represented 12.1 percent of world exports (table 2). Other major exporting countries were Japan and Belgium, respectively with 10.1 and 9.8 percent of world exports. Germany, China and France were the top destinations (table 3). By MDG regions (graph 2), Developed Europe accounted for a large share of trade in flat-rolled products or iron or non-alloy steel (SITC group 674). In 2008, its exports and imports were valued respectively at US$25.6 bln and US$27.7 bln resulting in a trade deficit of US $2 bln. Major deficits were also recorded by South-Eastern Asia (US$-3.5 bln), Western Asia (US$-2.6 bln) and Latin America and the Caribbean (US$-2.4 bln). Top trade surpluses were recorded by Eastern Asia (US$+9.5 bln) and Developed Asia-Pacific (US$+4.7 bln).

Table 1: Imports (Imp.) and exports (Exp.), 1994-2008, in current prices

		1994	1995	1996	1997	1998	1999	2000	2001	2002	2003	2004	2005	2006	2007	2008
Values in Bln US$	Imp.	14.2	18.3	17.7	18.0	18.9	17.9	19.7	18.1	19.7	24.9	32.7	36.2	41.4	50.4	56.8
	Exp.	14.1	18.2	17.1	17.7	18.8	17.3	19.2	17.0	18.7	23.5	30.9	34.2	40.3	48.3	56.2
As a percentage of SITC section (%)	Imp.	2.1	2.2	2.2	2.2	2.3	2.2	2.2	2.1	2.2	2.4	2.6	2.5	2.5	2.6	2.6
	Exp.	2.1	2.2	2.1	2.1	2.3	2.2	2.2	2.0	2.1	2.3	2.4	2.4	2.4	2.4	2.6
As a percentage of world trade (%)	Imp.	0.3	0.4	0.3	0.3	0.3	0.3	0.3	0.3	0.3	0.3	0.4	0.3	0.3	0.4	0.4
	Exp.	0.3	0.4	0.3	0.3	0.4	0.3	0.3	0.3	0.3	0.3	0.3	0.3	0.3	0.3	0.4

Graph 1: Annual growth rates of exports, 1994–2008

(In percentage by year)

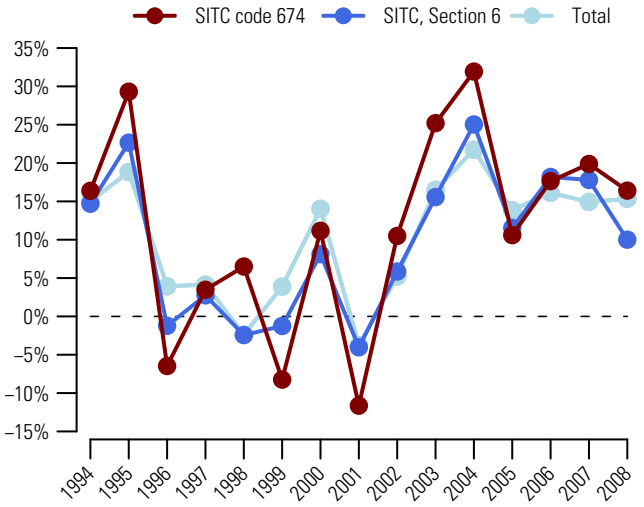

Graph 2: Trade Balance by MDG regions 2008

(Bln US$)

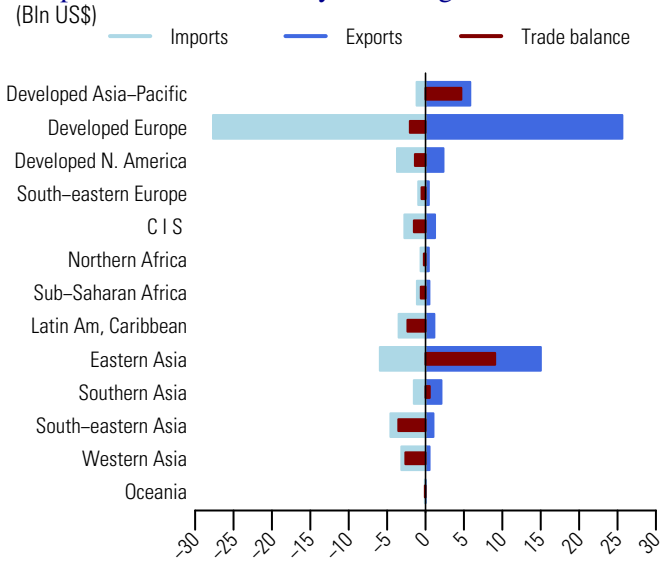

Table 2: Top exporting countries or areas in 2008

Country or area	Value (million US$)	Avg. Growth (%) 04-08	Growth (%) 07-08	World share %	Cum.
World	56179.5	16.1	16.4	100.0	
China	6787.0	92.6	57.2	12.1	12.1
Japan	5694.2	13.2	29.4	10.1	22.2
Belgium	5514.2	12.0	4.4	9.8	32.0
Rep. of Korea	5354.8	23.1	28.8	9.5	41.6
Germany	5298.3	11.7	4.4	9.4	51.0
France	2957.5	9.9	4.9	5.3	56.3
Other Asia, nes	2325.6	8.3	13.9	4.1	60.4
Austria	2105.8	19.7	27.3	3.7	64.1
Netherlands	2072.1	10.3	9.2	3.7	67.8
India	1924.9	16.3	29.9	3.4	71.3
Italy	1737.2	16.0	2.1	3.1	74.4
USA	1612.4	19.8	18.4	2.9	77.2
Slovakia	1291.9	28.8	36.9	2.3	79.5
United Kingdom	836.0	2.1	-15.2	1.5	81.0
Spain	760.3	9.2	20.8	1.4	82.4

Table 3: Top importing countries or areas in 2008

Country or area	Value (million US$)	Avg. Growth (%) 04-08	Growth (%) 07-08	World share %	Cum.
World	56799.8	14.8	12.7	100.0	
Germany	4642.8	15.0	11.4	8.2	8.2
China	4256.5	2.4	7.8	7.5	15.7
France	2864.0	9.2	0.3	5.0	20.7
USA	2785.3	0.8	1.2	4.9	25.6
Belgium	2777.9	22.3	8.3	4.9	30.5
Italy	2496.1	10.6	-2.1	4.4	34.9
Poland	2240.3	33.3	15.8	3.9	38.8
Thailand	2048.8	27.8	19.7	3.6	42.5
Spain	1939.4	6.3	-9.6	3.4	45.9
United Kingdom	1811.3	7.9	-1.4	3.2	49.1
Russian Federation	1617.2	46.2	41.9	2.8	51.9
Mexico	1534.9	19.3	30.4	2.7	54.6
Czech Rep	1459.3	27.2	20.7	2.6	57.2
Sweden	1266.4	19.2	0.5	2.2	59.4
Netherlands	1126.8	15.1	14.9	2.0	61.4

Source: UN Comtrade

Since 2004, the value (in current prices) of exports of flat-rolled products of alloy steel (SITC group 675) increased on average by 16.6 percent each year and exceeded US$73 bln in 2008 (table 2). Graph 1 shows that in 2008, its exports increased by 1 percent, compared to 10 percent for world exports of manufactured goods classified chiefly by material (SITC section 6) and 15.3 percent for total world exports. It accounted for 3.4 percent of world exports of manufactured goods classified chiefly by material (SITC section 6) and 0.5 percent of total world exports (table 1).

In 2008, top exporting countries were Japan, Germany and Belgium (table 2). They accounted respectively for 12, 10.6 and 9.2 percent of world exports. Italy, China and Germany were the three main destinations (table 3). By MDG regions (graph 2), Developed Europe accounted for a majority of trade in flat-rolled products of alloy steel (SITC group 675). In 2008, its exports and imports were valued respectively at US$40.9 bln and US$34 bln, resulting in a trade surplus of US$6.9 bln. Developed Asia-Pacific also recorded a trade surplus of similar size (US$+7.6 bln). Top trade deficits were recorded by South-Eastern Asia (US$-3.7 bln), Latin America and the Caribbean (US$-3 bln) and Western Asia (US$-2.8 bln).

Table 1: Imports (Imp.) and exports (Exp.), 1994-2008, in current prices

		1994	1995	1996	1997	1998	1999	2000	2001	2002	2003	2004	2005	2006	2007	2008
Values in Bln US$	Imp.	13.4	20.1	18.4	17.9	18.1	16.7	20.0	18.2	20.4	26.4	37.7	43.4	54.1	69.9	69.4
	Exp.	14.4	20.4	18.4	18.7	18.5	17.5	21.1	18.4	21.3	28.0	39.5	44.3	56.8	72.3	73.0
As a percentage of SITC section (%)	Imp.	2.0	2.4	2.3	2.1	2.2	2.0	2.2	2.1	2.3	2.6	2.9	3.0	3.3	3.6	3.2
	Exp.	2.2	2.5	2.3	2.2	2.3	2.2	2.4	2.2	2.4	2.8	3.1	3.1	3.4	3.7	3.4
As a percentage of world trade (%)	Imp.	0.3	0.4	0.3	0.3	0.3	0.3	0.3	0.3	0.3	0.3	0.4	0.4	0.4	0.5	0.4
	Exp.	0.3	0.4	0.3	0.3	0.3	0.3	0.3	0.3	0.3	0.4	0.4	0.4	0.5	0.5	0.5

Graph 1: Annual growth rates of exports, 1994–2008

(In percentage by year)

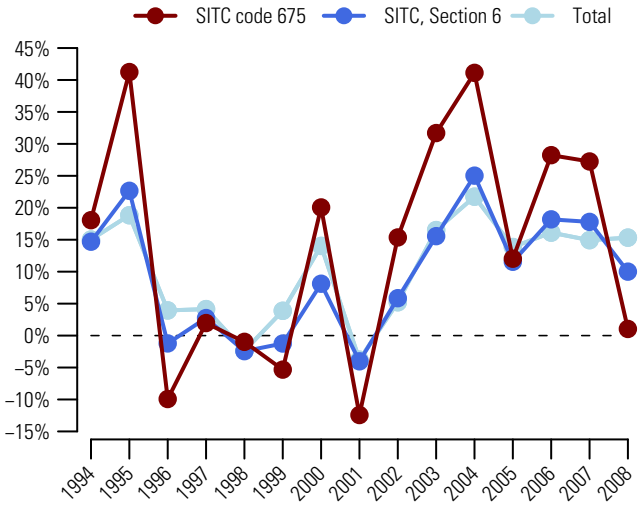

Graph 2: Trade Balance by MDG regions 2008

(Bln US$)

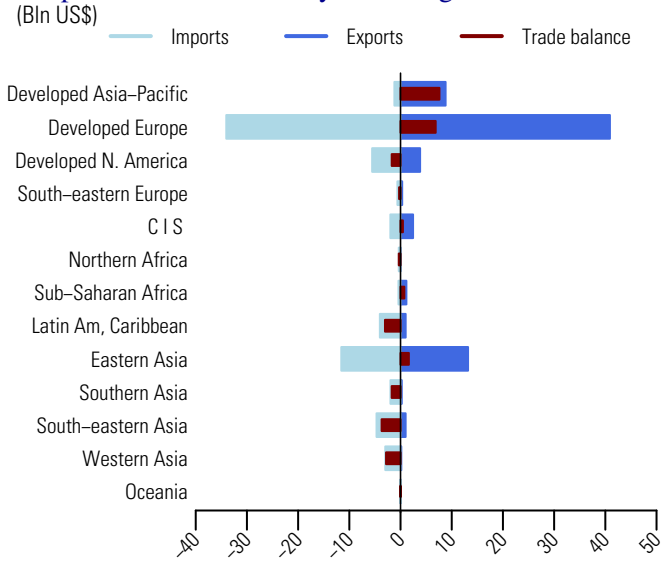

Table 2: Top exporting countries or areas in 2008

Country or area	Value (million US$)	Avg. Growth (%) 04-08	Growth (%) 07-08	World share %	Cum.
World	73012.4	16.6	1.0	100.0	
Japan	8736.7	15.1	18.6	12.0	12.0
Germany	7740.1	17.3	0.9	10.6	22.6
Belgium	6747.3	19.9	-5.7	9.2	31.8
China	5947.5	87.7	43.7	8.1	40.0
France	5829.4	14.4	-3.4	8.0	47.9
Sweden	5023.0	12.1	3.6	6.9	54.8
Finland	3963.4	17.4	-13.0	5.4	60.2
Rep. of Korea	3191.1	3.4	-6.4	4.4	64.6
Other Asia, nes	3117.2	9.1	-10.3	4.3	68.9
USA	3094.1	23.8	26.1	4.2	73.1
Netherlands	2958.1	21.8	-2.5	4.1	77.2
Italy	2509.9	10.5	-12.5	3.4	80.6
Spain	2129.8	16.3	-9.7	2.9	83.5
Russian Federation	1785.1	29.7	11.8	2.4	86.0
Austria	1210.4	30.6	19.3	1.7	87.6

Table 3: Top importing countries or areas in 2008

Country or area	Value (million US$)	Avg. Growth (%) 04-08	Growth (%) 07-08	World share %	Cum.
World	69355.2	16.5	-0.8	100.0	
Italy	6832.2	21.4	-7.1	9.9	9.9
China	6719.0	0.7	0.5	9.7	19.5
Germany	5801.2	21.8	-6.9	8.4	27.9
USA	4078.0	16.9	-2.2	5.9	33.8
France	3775.0	13.0	-4.0	5.4	39.2
Netherlands	2758.2	26.1	-3.8	4.0	43.2
Mexico	2253.5	16.8	12.2	3.2	46.5
Rep. of Korea	2162.8	17.3	4.4	3.1	49.6
Spain	2056.1	15.2	1.7	3.0	52.5
India	1744.1	48.5	34.6	2.5	55.0
Belgium	1705.8	24.5	-11.9	2.5	57.5
United Kingdom	1677.2	3.1	-5.8	2.4	59.9
Turkey	1638.1	26.6	8.8	2.4	62.3
Thailand	1626.4	22.9	-4.4	2.3	64.6
Canada	1465.2	9.7	-6.9	2.1	66.7

Source: UN Comtrade

676 Iron and steel bars, rods, angles, shapes and sections

Since 2004, the value (in current prices) of exports of iron and steel bars, rods, angles, shapes and sections (SITC group 676) increased more than twofold (on average by 24.8 percent each year) and reached US$112.7 bln in 2008 (table 2). Graph 1 shows that in 2008, its exports increased by 27.9 percent, compared to 10 percent for world exports of manufactured goods classified chiefly by material (SITC section 6) and 15.3 percent for total world exports. It accounted for 5.2 percent of world exports of manufactured goods classified chiefly by material (SITC section 6) and 0.7 percent of total world exports (table 1).

In 2008, top exporting countries were China, Turkey and Germany (table 2). They accounted respectively for 13.2, 9.9 and 8.6 percent of world exports. Germany, United Arab Emirates and USA were the three main destinations (table 3). By MDG regions (graph 2), Developed Europe accounted for a large share of trade in iron and steel bars, rods, angles, shapes and sections (SITC group 676). In 2008, its exports and imports were valued respectively at US$52.8 bln and US$45.1 bln resulting in a trade surplus of US$7.7 bln. A larger surplus was recorded by Eastern Asia (US$+10.1 bln). Commonwealth of Independent States recorded a surplus amounting to US$4.2 bln. Top trade deficits were recorded by South-Eastern Asia (US$-5 bln), Developed North America (US$-3.6 bln) and Western Asia (US$-3.2 bln).

Table 1: Imports (Imp.) and exports (Exp.), 1994-2008, in current prices

		1994	1995	1996	1997	1998	1999	2000	2001	2002	2003	2004	2005	2006	2007	2008
Values in Bln US$	Imp.	25.0	28.7	26.2	25.5	26.1	22.4	24.2	23.3	24.0	29.9	46.5	52.6	63.7	85.0	107.0
	Exp.	23.4	27.6	25.5	25.5	24.9	21.4	23.1	22.9	23.3	29.7	46.5	51.9	64.1	88.1	112.7
As a percentage of SITC section (%)	Imp.	3.7	3.5	3.2	3.1	3.1	2.7	2.7	2.8	2.7	2.9	3.6	3.7	3.8	4.3	4.9
	Exp.	3.5	3.4	3.1	3.1	3.1	2.7	2.7	2.7	2.7	2.9	3.7	3.7	3.8	4.5	5.2
As a percentage of world trade (%)	Imp.	0.6	0.6	0.5	0.5	0.5	0.4	0.4	0.4	0.4	0.4	0.5	0.5	0.5	0.6	0.7
	Exp.	0.5	0.5	0.5	0.5	0.5	0.4	0.4	0.4	0.4	0.4	0.5	0.5	0.5	0.6	0.7

Graph 1: Annual growth rates of exports, 1994–2008

(In percentage by year)

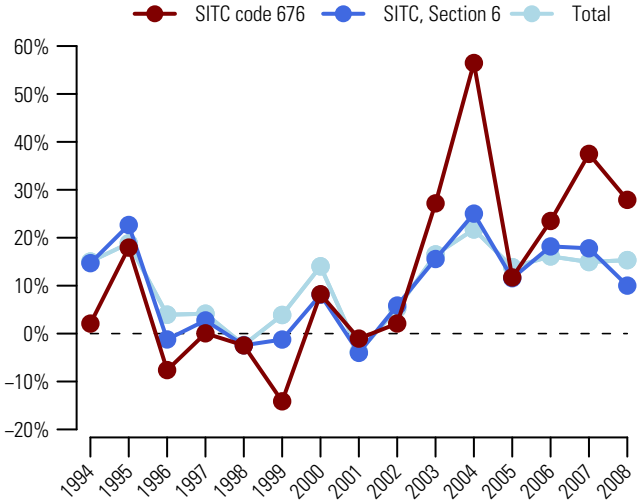

Graph 2: Trade Balance by MDG regions 2008

(Bln US$)

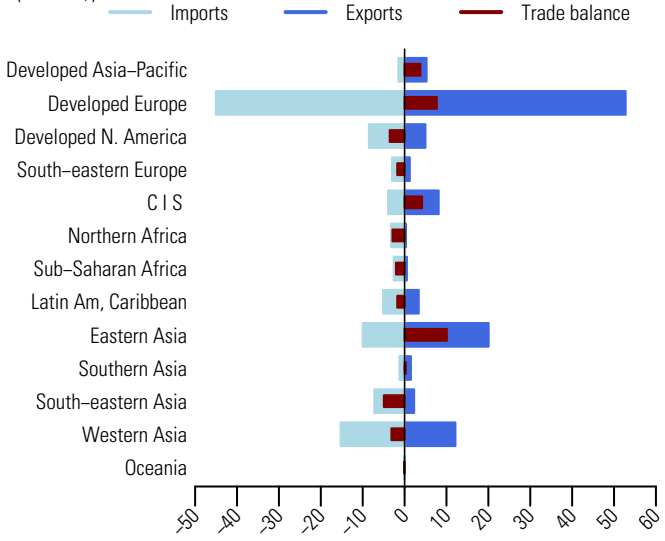

Table 2: Top exporting countries or areas in 2008

Country or area	Value (million US$)	Avg. Growth (%) 04-08	Growth (%) 07-08	World share %	Cum.
World	112 702.2	24.8	27.9	100.0	
China	14 855.7	60.8	31.5	13.2	13.2
Turkey	11 111.9	37.6	80.7	9.9	23.0
Germany	9 743.3	19.5	19.3	8.6	31.7
Italy	7 789.2	22.7	18.2	6.9	38.6
Spain	6 451.5	28.5	41.2	5.7	44.3
Japan	5 041.3	18.4	42.0	4.5	48.8
Ukraine	4 525.5	19.1	8.6	4.0	52.8
France	3 963.4	14.7	11.2	3.5	56.3
Luxembourg	3 633.9	21.0	32.5	3.2	59.6
USA	3 445.6	25.3	32.9	3.1	62.6
United Kingdom	3 174.4	14.9	13.5	2.8	65.4
Rep. of Korea	2 812.2	23.5	18.0	2.5	67.9
Belgium	2 700.2	26.0	19.2	2.4	70.3
Russian Federation	2 599.1	15.7	14.4	2.3	72.6
Poland	2 518.7	23.3	46.0	2.2	74.9

Table 3: Top importing countries or areas in 2008

Country or area	Value (million US$)	Avg. Growth (%) 04-08	Growth (%) 07-08	World share %	Cum.
World	106 956.0	23.2	25.8	100.0	
Germany	9 428.3	26.0	18.4	8.8	8.8
United Arab Emirates	8 512.2	65.0	168.3	8.0	16.8
USA	6 011.6	3.5	10.7	5.6	22.4
Rep. of Korea	5 346.8	36.6	55.2	5.0	27.4
France	4 762.7	18.6	16.4	4.5	31.8
Italy	4 281.9	17.0	-3.1	4.0	35.8
Belgium	3 056.7	24.1	19.3	2.9	38.7
Netherlands	3 020.1	22.5	31.6	2.8	41.5
United Kingdom	2 713.5	16.3	2.7	2.5	44.1
Canada	2 521.7	14.9	11.7	2.4	46.4
Singapore	2 189.6	35.8	106.0	2.0	48.5
Spain	2 028.9	9.5	-27.4	1.9	50.4
Algeria	*1 912.8*	33.8	41.8	1.8	52.2
Poland	1 888.0	38.4	13.0	1.8	53.9
China	1 886.2	10.2	23.0	1.8	55.7

Source: UN Comtrade

Rails or railway track construction material, of iron or steel 677

Since 2004, the value (in current prices) of exports of rails or railway track construction material, of iron or steel (SITC group 677) increased more than twofold (on average by 22.1 percent each year) and amounted to US$4.3 bln in 2008 (table 2). Graph 1 shows that in 2008, its exports increased by 31.8 percent, compared to 10 percent for world exports of manufactured goods classified chiefly by material (SITC section 6) and 15.3 percent for total world exports. It accounted for 0.2 percent of world exports of manufactured goods classified chiefly by material (SITC section 6) and less than 0.1 percent of total world exports (table 1).

In 2008, Austria, China and Germany were the top exporting countries (table 2). They accounted respectively for 12.4, 11.3 and 10.4 percent of world exports. Top destinations were Qatar, USA and Germany (table 3). By MDG regions (graph 2), Developed Europe and Eastern Asia recorded trade surpluses amounting respectively to US$617 mln and US$309 mln and major deficits were recorded by Western Asia (US$-699 mln) and Latin America and the Caribbean (US$-440 mln).

Table 1: Imports (Imp.) and exports (Exp.), 1994-2008, in current prices

		1994	1995	1996	1997	1998	1999	2000	2001	2002	2003	2004	2005	2006	2007	2008
Values in Bln US$	Imp.	1.2	1.4	1.3	1.4	1.7	1.4	1.2	1.4	1.5	1.8	2.1	2.6	2.9	3.8	5.3
	Exp.	1.1	1.3	1.2	1.4	1.4	1.2	1.0	1.2	1.3	1.6	1.9	2.2	2.5	3.3	4.3
As a percentage of SITC section (%)	Imp.	0.2	0.2	0.2	0.2	0.2	0.2	0.1	0.2	0.2	0.2	0.2	0.2	0.2	0.2	0.2
	Exp.	0.2	0.2	0.2	0.2	0.2	0.1	0.1	0.1	0.2	0.2	0.2	0.2	0.1	0.2	0.2
As a percentage of world trade (%)	Imp.	0.0	0.0	0.0	0.0	0.0	0.0	0.0	0.0	0.0	0.0	0.0	0.0	0.0	0.0	0.0
	Exp.	0.0	0.0	0.0	0.0	0.0	0.0	0.0	0.0	0.0	0.0	0.0	0.0	0.0	0.0	0.0

Graph 1: Annual growth rates of exports, 1994–2008

(In percentage by year)

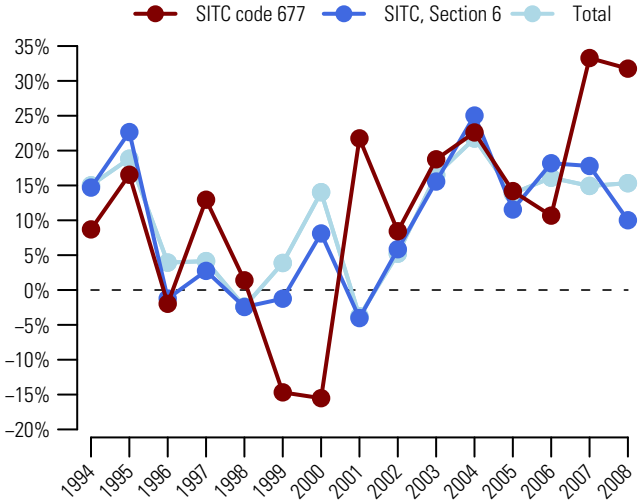

Graph 2: Trade Balance by MDG regions 2008

(Bln US$)

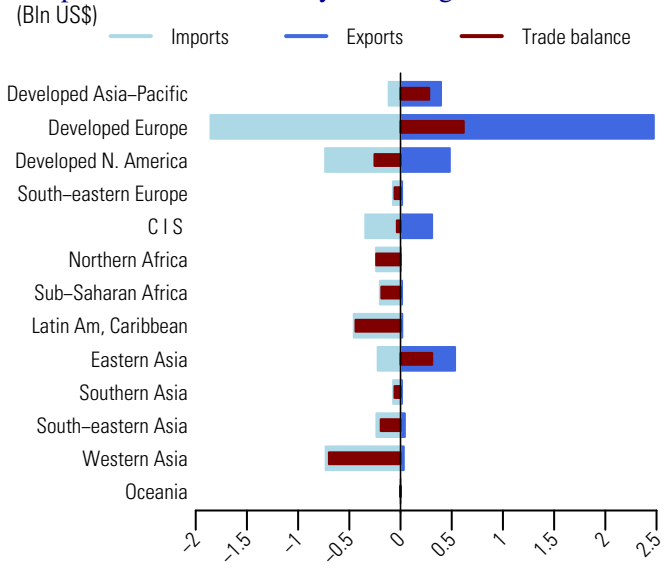

Table 2: Top exporting countries or areas in 2008

Country or area	Value (million US$)	Avg. Growth (%) 04-08	Growth (%) 07-08	World share %	Cum.
World	4326.5	22.1	31.8	100.0	
Austria	538.4	21.4	28.8	12.4	12.4
China	489.4	86.3	103.8	11.3	23.8
Germany	448.6	10.1	20.4	10.4	34.1
Japan	353.9	12.7	20.3	8.2	42.3
USA	347.3	34.0	53.5	8.0	50.3
Czech Rep	281.1	26.0	34.5	6.5	56.8
Russian Federation	207.5	15.4	35.0	4.8	61.6
Spain	187.2	26.3	7.0	4.3	66.0
Belgium	185.0	39.3	82.2	4.3	70.2
Italy	182.2	33.7	-5.1	4.2	74.4
Luxembourg	165.4	21.6	46.3	3.8	78.3
Canada	134.1	17.5	43.7	3.1	81.4
Poland	131.9	14.3	-4.3	3.0	84.4
France	127.9	-0.1	-3.1	3.0	87.4
United Kingdom	98.0	11.6	28.0	2.3	89.6

Table 3: Top importing countries or areas in 2008

Country or area	Value (million US$)	Avg. Growth (%) 04-08	Growth (%) 07-08	World share %	Cum.
World	5286.9	26.2	39.6	100.0	
Qatar	536.5	...	161.0	10.1	10.1
USA	467.6	18.5	9.8	8.8	19.0
Germany	407.0	20.3	17.7	7.7	26.7
Canada	267.5	20.4	28.4	5.1	31.7
Belgium	234.1	25.7	79.4	4.4	36.2
Brazil	212.0	55.3	118.0	4.0	40.2
Algeria	*179.1*	105.4	41.8	3.4	43.6
Kazakhstan	145.6	47.1	55.9	2.8	46.3
Switzerland	137.1	16.2	40.5	2.6	48.9
France	119.3	17.7	51.8	2.3	51.2
Mexico	117.2	34.4	-19.5	2.2	53.4
United Kingdom	113.3	8.4	-23.9	2.1	55.5
Malaysia	108.7	107.0	277.4	2.1	57.6
Turkey	103.7	46.2	116.7	2.0	59.6
Rep. of Korea	95.3	76.1	120.0	1.8	61.4

Source: UN Comtrade

678 Wire of iron or steel

Since 2004, the value (in current prices) of exports of wire of iron or steel (SITC group 678) increased on average by 17.5 percent each year and amounted to US$12.7 bln in 2008 (table 2). Graph 1 shows that in 2008, its exports increased by 22.4 percent, compared to 10 percent for world exports of manufactured goods classified chiefly by material (SITC section 6) and 15.3 percent for total world exports. It accounted for 0.6 percent of world exports of manufactured goods classified chiefly by material (SITC section 6) and 0.1 percent of total world exports (table 1).

Exports of China, the top exporting country increased on average by 47.4 percent each year since 2004 and accounted for 14.9 percent of world exports in 2008 (table 2). Other major exporting countries were Germany and Rep. of Korea, respectively with 9.2 and 7.1 percent of world exports. Germany, USA and France were the three major destinations (table 3). By MDG regions (graph 2), Developed Europe accounted for a large share of trade in wire of iron or steel (SITC group 678). In 2008, its exports and imports were valued respectively at US$5.7 bln and US$6 bln, resulting in a trade deficit of US$369 mln. Developed North America recorded a trade deficit of US$637 mln and Eastern Asia recorded a trade surplus exceeding US$2 bln.

Table 1: Imports (Imp.) and exports (Exp.), 1994-2008, in current prices

		1994	1995	1996	1997	1998	1999	2000	2001	2002	2003	2004	2005	2006	2007	2008
Values in Bln US$	Imp.	3.8	4.5	4.1	4.1	4.1	4.0	4.3	4.1	4.2	5.0	7.0	7.9	8.7	10.8	12.8
	Exp.	3.7	4.3	3.8	3.9	3.9	3.6	3.8	3.6	3.8	4.5	6.6	7.1	8.2	10.3	12.7
As a percentage of SITC section (%)	Imp.	0.6	0.5	0.5	0.5	0.5	0.5	0.5	0.5	0.5	0.5	0.6	0.6	0.5	0.6	0.6
	Exp.	0.6	0.5	0.5	0.5	0.5	0.4	0.4	0.4	0.4	0.4	0.5	0.5	0.5	0.5	0.6
As a percentage of world trade (%)	Imp.	0.1	0.1	0.1	0.1	0.1	0.1	0.1	0.1	0.1	0.1	0.1	0.1	0.1	0.1	0.1
	Exp.	0.1	0.1	0.1	0.1	0.1	0.1	0.1	0.1	0.1	0.1	0.1	0.1	0.1	0.1	0.1

Graph 1: Annual growth rates of exports, 1994–2008

(In percentage by year)

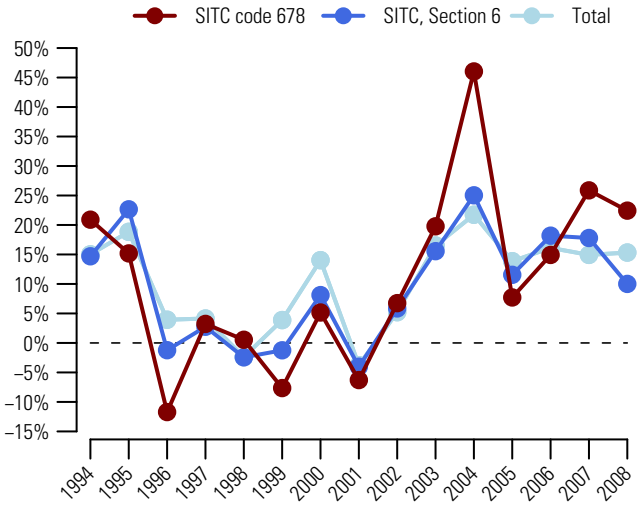

Graph 2: Trade Balance by MDG regions 2008

(Bln US$)

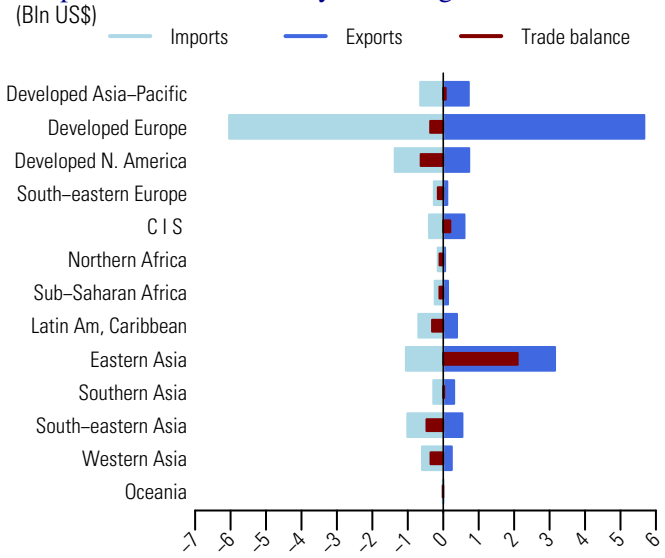

Table 2: Top exporting countries or areas in 2008

Country or area	Value (million US$)	Avg. Growth (%) 04-08	Growth (%) 07-08	World share %	Cum.
World	12652.0	17.5	22.4	100.0	
China	1883.7	47.4	65.6	14.9	14.9
Germany	1167.4	17.5	10.6	9.2	24.1
Rep. of Korea	893.1	14.5	19.6	7.1	31.2
Italy	685.9	9.4	5.6	5.4	36.6
Japan	684.7	17.1	26.1	5.4	42.0
France	549.2	8.2	11.4	4.3	46.3
Czech Rep	525.9	15.4	24.2	4.2	50.5
USA	397.5	3.1	21.2	3.1	53.6
Belgium	388.7	32.7	54.0	3.1	56.7
Spain	382.0	13.6	22.6	3.0	59.7
Sweden	372.3	8.6	-0.6	2.9	62.7
Canada	334.8	5.2	27.9	2.6	65.3
Austria	308.6	25.9	7.4	2.4	67.8
Luxembourg	293.6	28.9	43.1	2.3	70.1
Other Asia, nes	292.8	12.0	9.5	2.3	72.4

Table 3: Top importing countries or areas in 2008

Country or area	Value (million US$)	Avg. Growth (%) 04-08	Growth (%) 07-08	World share %	Cum.
World	12793.2	16.1	18.2	100.0	
Germany	1335.6	19.7	13.2	10.4	10.4
USA	1150.3	4.9	7.8	9.0	19.4
France	787.9	9.2	16.8	6.2	25.6
China	525.7	6.9	11.2	4.1	29.7
Japan	454.4	15.3	29.1	3.6	33.3
Italy	452.7	12.0	2.1	3.5	36.8
Poland	393.5	29.3	24.9	3.1	39.9
Netherlands	346.9	24.9	31.9	2.7	42.6
Thailand	322.0	38.7	30.7	2.5	45.1
United Kingdom	306.8	12.1	6.5	2.4	47.5
Belgium	306.0	19.2	16.0	2.4	49.9
Spain	299.1	10.4	-9.8	2.3	52.2
Switzerland	256.4	14.2	13.1	2.0	54.2
Rep. of Korea	255.5	40.6	32.7	2.0	56.2
Czech Rep	250.0	27.4	19.8	2.0	58.2

Source: UN Comtrade

Tubes, pipes and hollow profiles, and tube or pipe fittings of iron or steel 679

Since 2004, the value (in current prices) of exports of tubes, pipes and hollow profiles, and tube or pipe fittings of iron or steel (SITC group 679) increased more than twofold (on average by 26.7 percent each year) and amounted to US$106.5 bln in 2008 (table 2). Graph 1 shows that in 2008, its exports increased by 23.5 percent, compared to 10 percent for world exports of manufactured goods classified chiefly by material (SITC section 6) and 15.3 percent for total world exports. It accounted for 4.9 percent of world exports of manufactured goods classified chiefly by material (SITC section 6) and 0.7 percent of total world exports (table 1).

In 2008, exports of China, the top exporting country increased by 51 percent and represented 15.9 percent of world exports (table 2). Other major exporting countries were Germany and Italy, respectively with 10.8 and 10 percent of world exports. USA, Germany and China were the top destinations (table 3). By MDG regions (graph 2), Developed Europe accounted for a large share of trade in tubes, pipes and hollow profiles, and tube or pipe fittings of iron or steel (SITC group 679). In 2008, its exports were valued at US$45.4 bln while imports amounted to US$32.5 bln resulting in a trade surplus of US$12.9 bln. A larger surplus was recorded by Eastern Asia (US$+14.5 bln). Developed North America and Western Asia recorded trade deficits amounting respectively to US$12.6 bln and US$10 bln.

Table 1: Imports (Imp.) and exports (Exp.), 1994-2008, in current prices

		1994	1995	1996	1997	1998	1999	2000	2001	2002	2003	2004	2005	2006	2007	2008
Values in Bln US$	Imp.	20.7	24.6	26.0	26.8	27.8	22.1	23.4	26.3	27.3	30.2	41.2	54.3	70.3	87.3	109.6
	Exp.	20.0	24.3	25.5	26.6	26.9	21.3	22.2	24.9	26.5	29.5	41.3	54.1	69.6	86.2	106.5
As a percentage of SITC section (%)	Imp.	3.1	3.0	3.2	3.2	3.4	2.7	2.6	3.1	3.1	2.9	3.2	3.8	4.2	4.5	5.1
	Exp.	3.0	3.0	3.1	3.2	3.3	2.7	2.6	3.0	3.0	2.9	3.2	3.8	4.2	4.4	4.9
As a percentage of world trade (%)	Imp.	0.5	0.5	0.5	0.5	0.5	0.4	0.4	0.4	0.4	0.4	0.4	0.5	0.6	0.6	0.7
	Exp.	0.5	0.5	0.5	0.5	0.5	0.4	0.4	0.4	0.4	0.4	0.5	0.5	0.6	0.6	0.7

Graph 1: Annual growth rates of exports, 1994–2008

(In percentage by year)

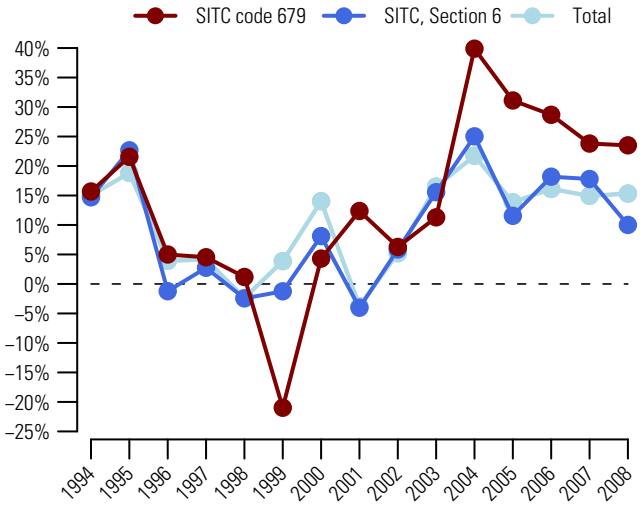

Graph 2: Trade Balance by MDG regions 2008

(Bln US$)

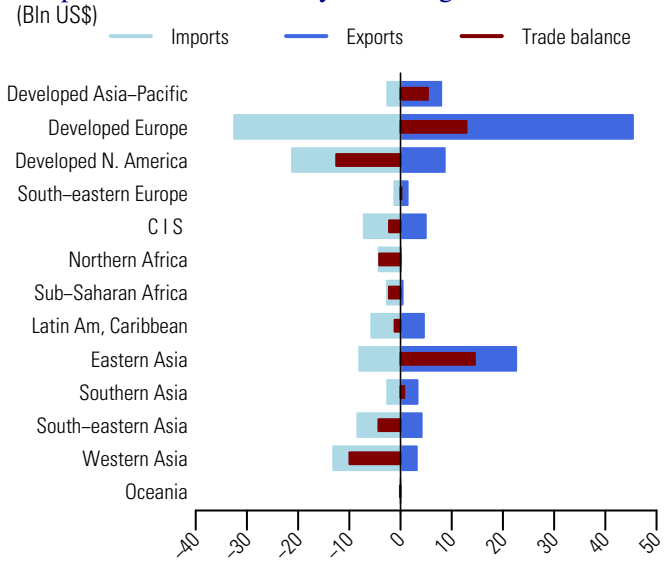

Table 2: Top exporting countries or areas in 2008

Country or area	Value (million US$)	Avg. Growth (%) 04-08	Growth (%) 07-08	World share %	Cum.
World	106479.5	26.7	23.5	100.0	
China	16957.2	64.3	51.0	15.9	15.9
Germany	11523.4	23.0	14.6	10.8	26.7
Italy	10604.5	22.7	15.9	10.0	36.7
Japan	7713.0	20.2	12.7	7.2	44.0
USA	6242.2	24.6	34.1	5.9	49.8
France	4366.2	22.0	10.7	4.1	53.9
Rep. of Korea	4104.9	36.6	48.6	3.9	57.8
India	3023.2	49.0	37.3	2.8	60.6
Ukraine	2692.1	25.6	18.7	2.5	63.1
United Kingdom	2431.9	14.8	2.1	2.3	65.4
Canada	2382.8	17.7	9.1	2.2	67.7
Spain	2326.8	21.8	27.6	2.2	69.8
Austria	2253.4	19.9	9.9	2.1	72.0
Netherlands	2058.1	22.4	15.9	1.9	73.9
Turkey	2022.1	27.9	45.3	1.9	75.8

Table 3: Top importing countries or areas in 2008

Country or area	Value (million US$)	Avg. Growth (%) 04-08	Growth (%) 07-08	World share %	Cum.
World	109581.2	27.7	25.6	100.0	
USA	16959.1	35.1	45.2	15.5	15.5
Germany	5762.4	21.9	16.6	5.3	20.7
China	4926.7	27.3	41.2	4.5	25.2
Saudi Arabia	*4473.4*	88.9	27.6	4.1	29.3
Canada	4208.0	24.3	42.2	3.8	33.2
Italy	2995.6	20.3	2.1	2.7	35.9
France	2971.5	13.2	5.7	2.7	38.6
Kazakhstan	2817.3	50.3	137.5	2.6	41.2
United Arab Emirates	2746.4	48.6	40.6	2.5	43.7
United Kingdom	2737.8	17.4	5.6	2.5	46.2
Singapore	2606.0	35.1	21.3	2.4	48.6
Algeria	*2303.0*	45.3	41.8	2.1	50.7
Rep. of Korea	2163.6	36.7	21.6	2.0	52.6
Netherlands	2159.9	24.0	16.3	2.0	54.6
Russian Federation	2068.0	23.4	-20.9	1.9	56.5

Source: UN Comtrade

681 Silver, platinum and other metals of the platinum group

Since 2004, the value (in current prices) of exports of silver, platinum and other metals of the platinum group (SITC group 681) increased nearly threefold (on average by 29.5 percent each year) and amounted to US$50.9 bln in 2008 (table 2). Graph 1 shows that in 2008, its exports increased by 11.7 percent, compared to 10 percent for world exports of manufactured goods classified chiefly by material (SITC section 6) and 15.3 percent for total world exports. It accounted for 2.3 percent of world exports of manufactured goods classified chiefly by material (SITC section 6) and 0.3 percent of total world exports (table 1).

In 2008, South Africa, United Kingdom and Germany were the three major exporting countries (table 2). They accounted respectively for 19.3, 13.7 and 8.6 percent of world exports. Top destinations were USA, Japan and Germany (table 3). By MDG regions (graph 2), top surpluses were recorded by Sub-Saharan Africa (US$+9.8 bln), Developed Europe (US$+4.1 bln) and Latin America and the Caribbean (US$+2.2 bln). Top trade deficits were recorded by Developed Asia-Pacific (US$-6.3 bln), Developed North America (US$-5.7 bln) and Eastern Asia (US$-4 bln).

Table 1: Imports (Imp.) and exports (Exp.), 1994-2008, in current prices

		1994	1995	1996	1997	1998	1999	2000	2001	2002	2003	2004	2005	2006	2007	2008
Values in Bln US$	Imp.	7.6	9.7	9.0	10.9	13.4	13.9	21.6	20.2	14.7	15.2	19.3	23.0	36.5	45.0	55.2
	Exp.	5.1	6.2	6.3	7.5	10.6	10.7	12.3	14.3	10.5	13.3	18.1	21.7	37.1	45.6	50.9
As a percentage of SITC section (%)	Imp.	1.1	1.2	1.1	1.3	1.6	1.7	2.4	2.4	1.7	1.5	1.5	1.6	2.2	2.3	2.5
	Exp.	0.8	0.8	0.8	0.9	1.3	1.3	1.4	1.7	1.2	1.3	1.4	1.5	2.2	2.3	2.3
As a percentage of world trade (%)	Imp.	0.2	0.2	0.2	0.2	0.2	0.2	0.3	0.3	0.2	0.2	0.2	0.2	0.3	0.3	0.3
	Exp.	0.1	0.1	0.1	0.1	0.2	0.2	0.2	0.2	0.2	0.2	0.2	0.2	0.3	0.3	0.3

Graph 1: Annual growth rates of exports, 1994–2008

(In percentage by year)

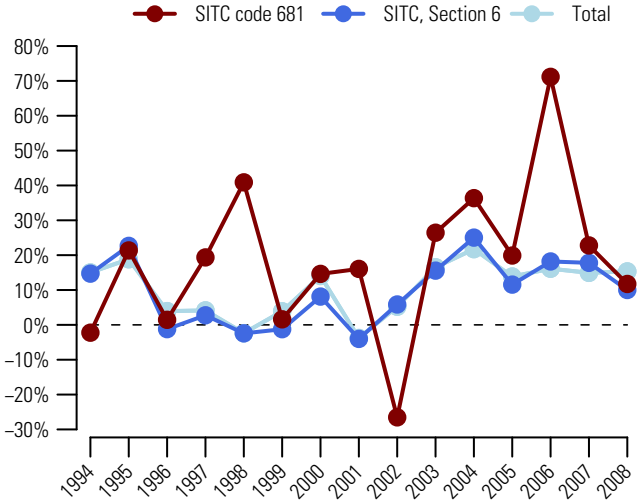

Graph 2: Trade Balance by MDG regions 2008

(Bln US$)

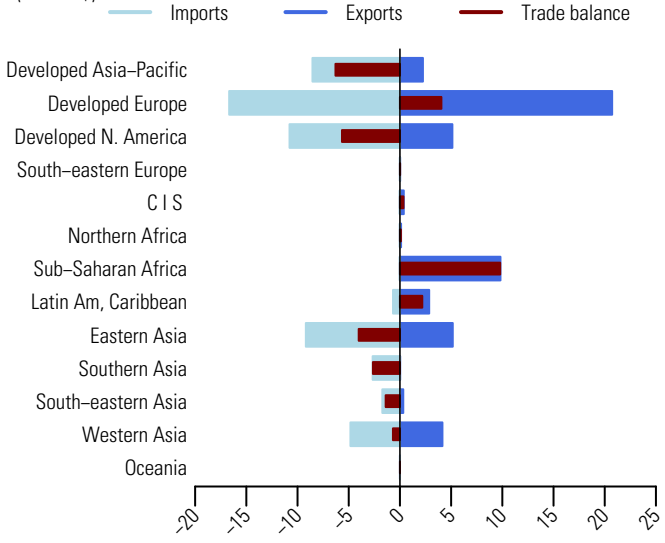

Table 2: Top exporting countries or areas in 2008

Country or area	Value (million US$)	Avg. Growth (%) 04-08	Growth (%) 07-08	World share %	Cum.
World	50940.1	29.5	11.7	100.0	
South Africa	9817.6	20.6	-0.2	19.3	19.3
United Kingdom	6967.5	32.3	41.1	13.7	33.0
Germany	4382.5	23.4	8.1	8.6	41.6
USA	4331.9	27.6	-8.2	8.5	50.1
United Arab Emirates	4097.3	149.0	70.0	8.0	58.1
Switzerland	4006.0	18.1	33.8	7.9	66.0
Belgium	2374.1	49.6	5.6	4.7	70.6
China	2150.5	30.7	6.2	4.2	74.8
Japan	2065.7	50.2	41.4	4.1	78.9
China, Hong Kong SAR	1746.0	54.6	27.3	3.4	82.3
Mexico	1741.0	26.4	22.5	3.4	85.7
Italy	1021.4	41.1	23.1	2.0	87.8
Canada	789.6	21.1	10.9	1.6	89.3
Rep. of Korea	738.1	23.0	23.6	1.4	90.8
Peru	619.3	24.1	12.9	1.2	92.0

Table 3: Top importing countries or areas in 2008

Country or area	Value (million US$)	Avg. Growth (%) 04-08	Growth (%) 07-08	World share %	Cum.
World	55153.1	30.0	22.7	100.0	
USA	10121.7	22.3	-0.1	18.4	18.4
Japan	8315.7	30.7	29.8	15.1	33.4
Germany	5311.9	35.9	10.7	9.6	43.1
United Arab Emirates	4660.2	149.3	104.6	8.4	51.5
Switzerland	3766.5	16.7	61.2	6.8	58.3
China	3646.2	55.6	36.5	6.6	65.0
United Kingdom	3278.6	22.4	2.5	5.9	70.9
China, Hong Kong SAR	3266.9	22.7	12.2	5.9	76.8
India	2631.5	60.1	116.9	4.8	81.6
Italy	1896.0	20.9	-3.9	3.4	85.0
Rep. of Korea	1346.7	21.2	6.1	2.4	87.5
Other Asia, nes	927.4	39.0	13.0	1.7	89.2
Singapore	801.1	46.1	6.9	1.5	90.6
Canada	658.4	22.3	47.9	1.2	91.8
Belgium	604.7	24.0	9.8	1.1	92.9

Source: UN Comtrade

Since 2004, the value (in current prices) of exports of copper (SITC group 682) increased more than twofold (on average by 24.8 percent each year) and amounted to US$123.7 bln in 2008 (table 2). Graph 1 shows that in 2008, its exports increased by 0.4 percent, compared to 10 percent for world exports of manufactured goods classified chiefly by material (SITC section 6) and 15.3 percent for total world exports. It accounted for 5.7 percent of world exports of manufactured goods classified chiefly by material (SITC section 6) and 0.8 percent of total world exports (table 1).

In 2008, Chile, the top exporting country accounted for 19.5 percent of world exports (table 2). Other major exporting countries were Germany and Japan, respectively with 9.4 and 5.6 percent of world exports. Major destinations were China, USA and Germany (table 3). By MDG regions (graph 2), Latin America and the Caribbean recorded a trade surplus amounting to US$23.4 bln. A significant surplus was also recorded by Developed Asia-Pacific (US$+7.1 bln). Top trade deficits were recorded by Eastern Asia (US$-18.1 bln), Developed Europe (US$-7.6 bln) and Western Asia (US $-7.4 bln).

Table 1: Imports (Imp.) and exports (Exp.), 1994-2008, in current prices

		1994	1995	1996	1997	1998	1999	2000	2001	2002	2003	2004	2005	2006	2007	2008
Values in Bln US$	Imp.	25.7	35.7	31.7	32.8	28.6	27.4	33.1	29.7	29.3	33.3	50.8	62.4	107.1	121.3	121.7
	Exp.	25.7	35.3	31.9	33.4	28.8	28.0	32.8	29.8	28.9	32.5	50.9	62.8	110.9	123.2	123.7
As a percentage of SITC section (%)	Imp.	3.8	4.3	3.9	3.9	3.5	3.3	3.7	3.5	3.3	3.3	4.0	4.4	6.4	6.2	5.6
	Exp.	3.8	4.3	3.9	4.0	3.5	3.5	3.8	3.6	3.3	3.2	4.0	4.4	6.6	6.2	5.7
As a percentage of world trade (%)	Imp.	0.6	0.7	0.6	0.6	0.5	0.5	0.5	0.5	0.4	0.4	0.5	0.6	0.9	0.9	0.8
	Exp.	0.6	0.7	0.6	0.6	0.5	0.5	0.5	0.5	0.5	0.4	0.6	0.6	0.9	0.9	0.8

Graph 1: Annual growth rates of exports, 1994–2008

(In percentage by year)

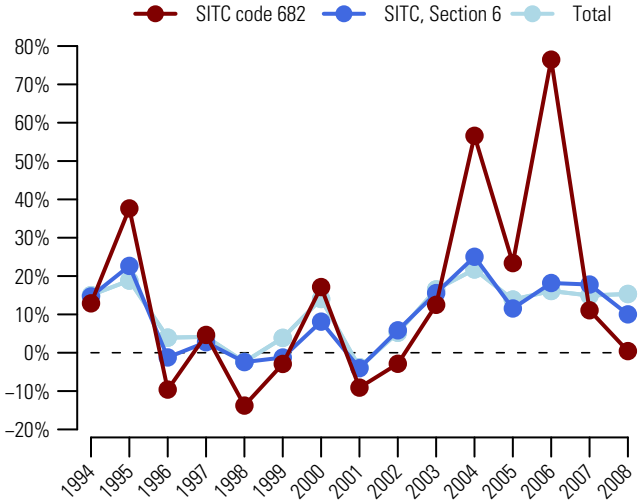

Graph 2: Trade Balance by MDG regions 2008

(Bln US$)

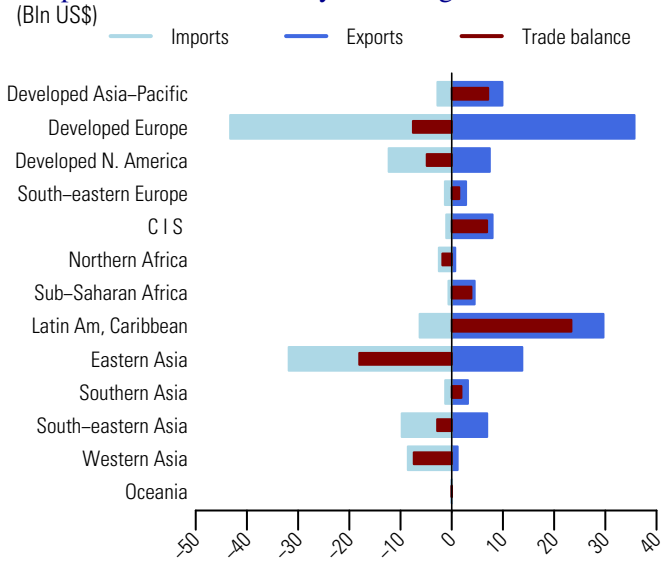

Table 2: Top exporting countries or areas in 2008

Country or area	Value (million US$)	Avg. Growth (%) 04-08	Growth (%) 07-08	World share %	Cum.
World	123675.3	24.8	0.4	100.0	
Chile	24062.4	26.1	0.6	19.5	19.5
Germany	11571.8	24.1	2.6	9.4	28.8
Japan	6981.8	25.3	1.2	5.6	34.5
China	5011.5	28.4	5.6	4.1	38.5
Russian Federation	4089.0	18.7	-11.9	3.3	41.8
Canada	3906.9	25.3	-0.1	3.2	45.0
Belgium	3714.6	27.8	5.6	3.0	48.0
Rep. of Korea	3607.9	20.9	-2.8	2.9	50.9
USA	3530.6	15.5	-0.5	2.9	53.8
France	3529.3	16.6	-9.7	2.9	56.6
Zambia	3270.9	48.1	-0.3	2.6	59.2
Italy	3237.9	22.2	-8.8	2.6	61.9
Peru	3138.3	20.8	6.5	2.5	64.4
Other Asia, nes	3063.1	16.8	-12.6	2.5	66.9
Poland	3015.0	23.1	3.4	2.4	69.3

Table 3: Top importing countries or areas in 2008

Country or area	Value (million US$)	Avg. Growth (%) 04-08	Growth (%) 07-08	World share %	Cum.
World	121687.6	24.4	0.3	100.0	
China	19179.2	25.5	-2.5	15.8	15.8
USA	10445.5	21.2	-10.2	8.6	24.3
Germany	10004.5	30.8	-2.8	8.2	32.6
Italy	7624.1	20.8	-11.1	6.3	38.8
France	5793.8	18.6	-2.0	4.8	43.6
Other Asia, nes	5615.4	19.4	-0.7	4.6	48.2
Rep. of Korea	4779.8	19.3	-7.2	3.9	52.1
Thailand	3341.9	28.5	9.6	2.7	54.9
Turkey	3240.2	35.3	4.2	2.7	57.5
Belgium	2873.6	23.4	7.6	2.4	59.9
Malaysia	2680.7	21.0	-7.6	2.2	62.1
United Kingdom	2670.7	14.1	-2.2	2.2	64.3
Brazil	2437.7	41.6	19.3	2.0	66.3
Mexico	2330.8	19.2	-0.5	1.9	68.2
Saudi Arabia	*2311.0*	39.4	27.6	1.9	70.1

Source: UN Comtrade

683 Nickel

Since 2004, the value (in current prices) of exports of nickel (SITC group 683) increased on average by 14.3 percent each year and amounted to US $20.9 bln. Graph 1 shows that in 2008, its exports dropped by 34 percent, compared to an increase by 10 percent for world exports of manufactured goods classified chiefly by material (SITC section 6) and 15.3 percent for total world exports. It accounted for 1 percent of world exports of manufactured goods classified chiefly by material (SITC section 6) and 0.1 percent of total world exports (table 1).

In 2008, top exporting countries were Russian Federation, Canada and Norway. Their exports dropped respectively by 43, 37 and 42.9 percent and represented 24.1, 16.5 and 9.1 percent of world exports. China, USA and Germany were the main destinations (table 3). By MDG regions (graph 2), major surpluses were recorded by Commonwealth of Independent States (US$+4.8 bln) and Developed North America (US$+1.4 bln). Top trade deficits were recorded by Eastern Asia (US$-4.3 bln) and Developed Europe (US$-1.9 bln).

Table 1: Imports (Imp.) and exports (Exp.), 1994-2008, in current prices

		1994	1995	1996	1997	1998	1999	2000	2001	2002	2003	2004	2005	2006	2007	2008
Values in Bln US$	Imp.	3.8	6.3	5.4	5.8	5.0	5.5	8.2	6.2	6.7	9.0	12.9	14.6	21.8	32.7	22.5
	Exp.	3.9	5.2	5.3	5.8	4.9	5.2	7.4	6.2	7.1	8.0	12.2	13.3	20.9	31.6	20.9
As a percentage of SITC section (%)	Imp.	0.6	0.8	0.7	0.7	0.6	0.7	0.9	0.7	0.7	0.9	1.0	1.0	1.3	1.7	1.0
	Exp.	0.6	0.6	0.7	0.7	0.6	0.7	0.9	0.7	0.8	0.8	1.0	0.9	1.2	1.6	1.0
As a percentage of world trade (%)	Imp.	0.1	0.1	0.1	0.1	0.1	0.1	0.1	0.1	0.1	0.1	0.1	0.1	0.2	0.2	0.1
	Exp.	0.1	0.1	0.1	0.1	0.1	0.1	0.1	0.1	0.1	0.1	0.1	0.1	0.2	0.2	0.1

Graph 1: Annual growth rates of exports, 1994–2008

(In percentage by year)

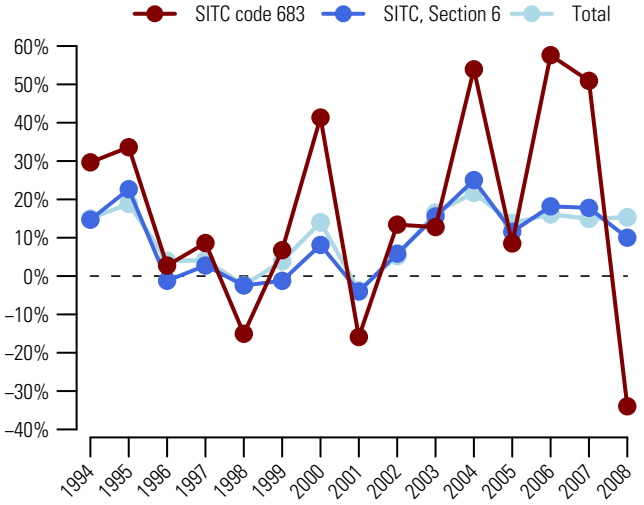

Graph 2: Trade Balance by MDG regions 2008

(Bln US$)

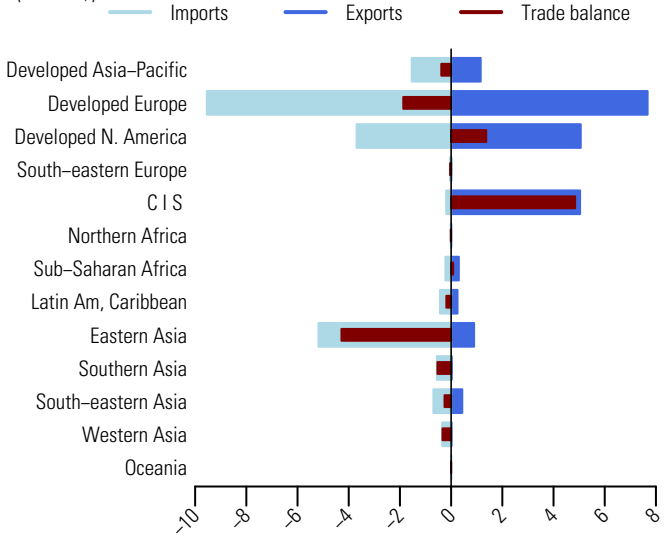

Table 2: Top exporting countries or areas in 2008

Country or area	Value (million US$)	Avg. Growth (%) 04-08	Growth (%) 07-08	World share %	Cum.
World	20861.2	14.3	-34.0	100.0	
Russian Federation	5025.6	11.6	-43.0	24.1	24.1
Canada	3445.5	15.6	-37.0	16.5	40.6
Norway	1893.8	16.9	-42.9	9.1	49.7
USA	1618.3	31.7	12.8	7.8	57.4
Germany	1527.4	20.0	-19.4	7.3	64.8
United Kingdom	1325.6	12.5	-25.5	6.4	71.1
Finland	899.3	15.4	-45.5	4.3	75.4
France	789.7	23.3	-27.1	3.8	79.2
Japan	649.8	16.2	-11.6	3.1	82.3
Belgium	539.7	12.4	-29.9	2.6	84.9
Australia	504.6	6.6	-50.9	2.4	87.3
Singapore	378.0	29.8	10.3	1.8	89.1
Rep. of Korea	297.2	68.9	28.3	1.4	90.6
South Africa	284.6	-20.4	-34.7	1.4	91.9
Brazil	244.0	8.4	-38.5	1.2	93.1

Table 3: Top importing countries or areas in 2008

Country or area	Value (million US$)	Avg. Growth (%) 04-08	Growth (%) 07-08	World share %	Cum.
World	22476.7	14.9	-31.3	100.0	
China	3455.5	31.5	-22.2	15.4	15.4
USA	3439.4	15.8	-30.2	15.3	30.7
Germany	2398.1	16.3	-36.8	10.7	41.3
Japan	1460.0	11.4	-39.3	6.5	47.8
Italy	1348.0	17.4	-33.0	6.0	53.8
France	1205.6	15.8	-29.0	5.4	59.2
United Kingdom	867.4	6.5	-35.5	3.9	63.1
Belgium	787.1	4.0	-48.3	3.5	66.6
Sweden	712.2	12.3	-36.3	3.2	69.7
Rep. of Korea	701.3	-1.5	-34.2	3.1	72.9
Spain	645.4	10.2	-37.2	2.9	75.7
Other Asia, nes	581.7	-2.0	-56.7	2.6	78.3
India	539.3	19.6	-24.5	2.4	80.7
Singapore	466.8	34.4	16.3	2.1	82.8
Finland	466.0	7.8	-26.1	2.1	84.9

Source: UN Comtrade

Since 2004, the value (in current prices) of exports of aluminum (SITC group 684) increased on average by 14.6 percent each year and amounted to US$116.3 bln in 2008. Graph 1 shows that in 2008, its exports increased by 2.3 percent, compared to 10 percent for world exports of manufactured goods classified chiefly by material (SITC section 6) and 15.3 percent for total world exports. It accounted for 5.3 percent of world exports of manufactured goods classified chiefly by material (SITC section 6) and 0.7 percent of total world exports (table 1).

In 2008, Germany, Canada and Russian Federation were the top exporting countries (table 2). They accounted respectively for 10.1, 7.9 and 7.3 percent of world exports. Top destinations were USA, Germany and Japan (table 3). By MDG regions (graph 2), Developed Europe accounted for a large share of trade in aluminum (SITC group 684). In 2008, its exports amounted to US$50.9 bln while imports were valued at US$53.8 bln, resulting in a trade deficit of US$2.9 bln. Top deficits were also recorded by South-Eastern Asia (US$-4.7 bln) and Western Asia (US$-2.5 bln). Top trade surpluses were recorded by Commonwealth of Independent States (US$+8.6 bln) and Sub-Saharan Africa (US$+3.0 bln).

Table 1: Imports (Imp.) and exports (Exp.), 1994-2008, in current prices

		1994	1995	1996	1997	1998	1999	2000	2001	2002	2003	2004	2005	2006	2007	2008
Values in Bln US$	Imp.	35.1	48.0	42.1	45.7	44.4	44.0	50.5	48.0	49.7	56.6	70.0	78.1	103.6	117.0	115.9
	Exp.	33.8	46.0	42.7	44.3	43.3	43.3	48.9	47.5	48.4	55.2	67.4	76.2	100.0	113.7	116.3
As a percentage of SITC section (%)	Imp.	5.2	5.8	5.2	5.5	5.4	5.4	5.7	5.7	5.6	5.5	5.5	5.5	6.2	6.0	5.4
	Exp.	5.1	5.6	5.3	5.3	5.3	5.4	5.6	5.7	5.5	5.4	5.3	5.4	6.0	5.8	5.3
As a percentage of world trade (%)	Imp.	0.8	0.9	0.8	0.8	0.8	0.8	0.8	0.8	0.8	0.7	0.8	0.7	0.9	0.8	0.7
	Exp.	0.8	0.9	0.8	0.8	0.8	0.8	0.8	0.8	0.8	0.7	0.7	0.7	0.8	0.8	0.7

Graph 1: Annual growth rates of exports, 1994–2008

(In percentage by year)

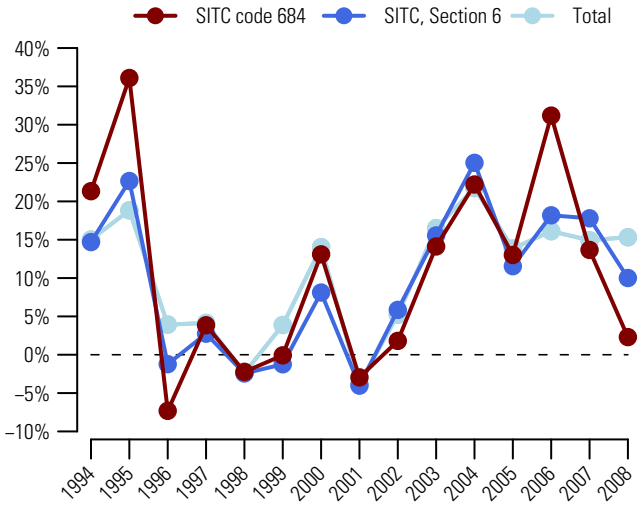

Graph 2: Trade Balance by MDG regions 2008

(Bln US$)

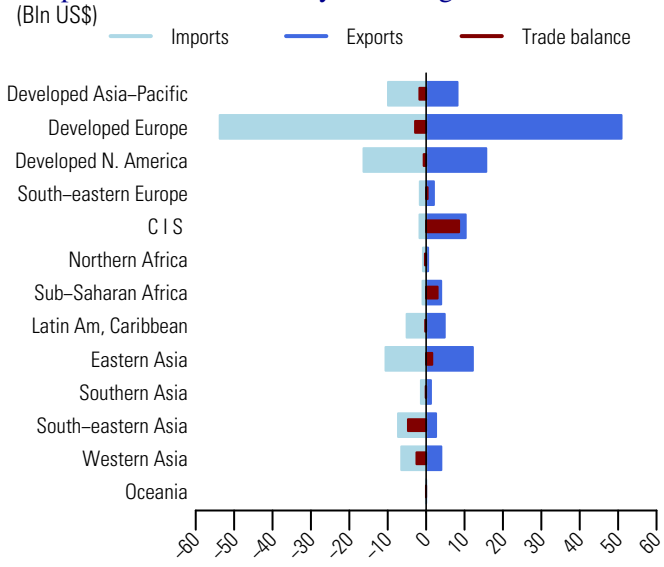

Table 2: Top exporting countries or areas in 2008

Country or area	Value (million US$)	Avg. Growth (%) 04-08	Growth (%) 07-08	World share %	Cum.
World	116265.1	14.6	2.3	100.0	
Germany	11771.9	13.8	1.1	10.1	10.1
Canada	9233.7	13.1	-3.4	7.9	18.1
Russian Federation	8505.9	15.5	5.9	7.3	25.4
China	8502.0	21.4	16.8	7.3	32.7
USA	6428.3	13.2	7.2	5.5	38.2
Norway	5893.8	13.6	-2.3	5.1	43.3
Australia	4864.0	13.4	-0.3	4.2	47.5
Netherlands	3611.6	14.7	-1.3	3.1	50.6
France	3594.8	10.5	0.5	3.1	53.7
Italy	3330.9	14.9	-3.1	2.9	56.5
Belgium	2963.6	7.9	-5.5	2.5	59.1
United Kingdom	2659.8	12.2	-9.4	2.3	61.4
Brazil	2601.4	9.7	-9.4	2.2	63.6
Spain	2440.6	26.7	6.3	2.1	65.7
Austria	2428.5	14.3	2.9	2.1	67.8

Table 3: Top importing countries or areas in 2008

Country or area	Value (million US$)	Avg. Growth (%) 04-08	Growth (%) 07-08	World share %	Cum.
World	115927.6	13.4	-0.9	100.0	
USA	13638.7	8.7	-4.0	11.8	11.8
Germany	13150.2	15.9	-0.3	11.3	23.1
Japan	9011.8	12.2	4.4	7.8	30.9
France	5167.8	13.0	-3.6	4.5	35.3
Italy	5034.2	11.3	-15.2	4.3	39.7
Rep. of Korea	4083.5	10.5	0.2	3.5	43.2
China	3752.4	1.6	-1.7	3.2	46.4
United Kingdom	3453.8	12.2	-5.5	3.0	49.4
Netherlands	3422.6	18.0	-16.9	3.0	52.4
Belgium	3179.2	9.0	-13.8	2.7	55.1
Mexico	3164.2	14.4	2.5	2.7	57.8
Canada	2661.4	5.1	-3.8	2.3	60.1
Spain	2531.3	13.1	-17.5	2.2	62.3
Poland	2368.6	21.7	-1.3	2.0	64.4
Turkey	2339.6	27.5	6.7	2.0	66.4

Source: UN Comtrade

685 Lead

Since 2004, the value (in current prices) of exports of lead (SITC group 685) increased more than twofold (on average by 25.9 percent each year) and amounted to US$5.8 bln in 2008 (table 2). Graph 1 shows that in 2008, its exports dropped by 6.8 percent, compared to an increase by 10 percent for world exports of manufactured goods classified chiefly by material (SITC section 6) and 15.3 percent for total world exports. It accounted for 0.3 percent of world exports of manufactured goods classified chiefly by material (SITC section 6) and less than 0.1 percent of total world exports (table 1).

In 2008, Australia, Germany and Canada were the three major exporting countries (table 2). They accounted respectively for 16.3, 9.4 and 8.9 percent of world exports. Top importing countries were USA, United Kingdom and India (table 3). By MDG regions (graph 2), Developed Asia-Pacific recorded a trade surplus of US$958 mln. Trade surpluses were also recorded by Commonwealth of Independent States (US$+281 mln) and South-Eastern Europe (US$+211 mln) among others. Major deficits were recorded by Developed Europe (US$-639 mln), South-Eastern Asia (US$-586 mln) and Southern Asia (US$-380 mln).

Table 1: Imports (Imp.) and exports (Exp.), 1994-2008, in current prices

		1994	1995	1996	1997	1998	1999	2000	2001	2002	2003	2004	2005	2006	2007	2008
Values in Bln US$	Imp.	1.2	1.5	2.0	1.9	1.5	1.6	1.6	1.5	1.5	1.5	2.6	3.0	3.9	6.4	6.3
	Exp.	1.2	1.4	1.8	1.7	1.5	1.5	1.4	1.4	1.4	1.5	2.3	2.8	3.8	6.2	5.8
As a percentage of SITC section (%)	Imp.	0.2	0.2	0.2	0.2	0.2	0.2	0.2	0.2	0.2	0.2	0.2	0.2	0.2	0.3	0.3
	Exp.	0.2	0.2	0.2	0.2	0.2	0.2	0.2	0.2	0.2	0.1	0.2	0.2	0.2	0.3	0.3
As a percentage of world trade (%)	Imp.	0.0	0.0	0.0	0.0	0.0	0.0	0.0	0.0	0.0	0.0	0.0	0.0	0.0	0.0	0.0
	Exp.	0.0	0.0	0.0	0.0	0.0	0.0	0.0	0.0	0.0	0.0	0.0	0.0	0.0	0.0	0.0

Graph 1: Annual growth rates of exports, 1994–2008

(In percentage by year)

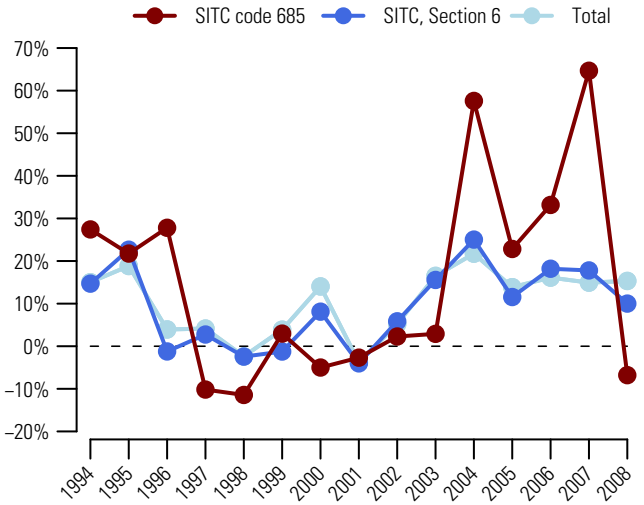

Graph 2: Trade Balance by MDG regions 2008

(Bln US$)

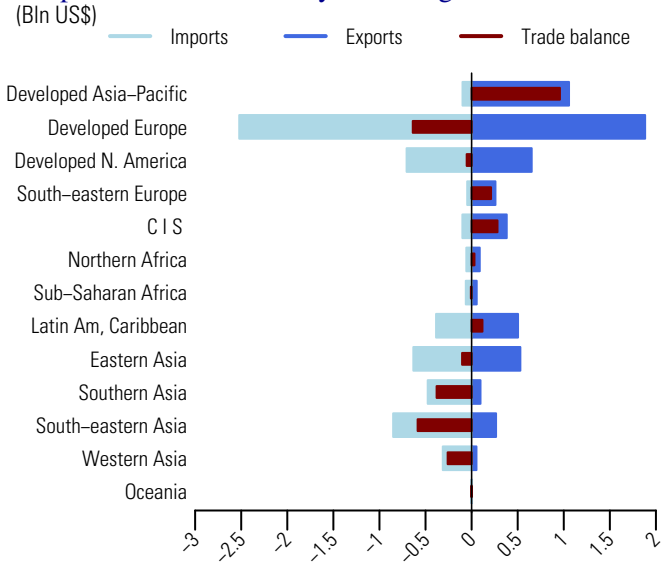

Table 2: Top exporting countries or areas in 2008

Country or area	Value (million US$)	Avg. Growth (%) 04-08	Growth (%) 07-08	World share %	Cum.
World	5821.7	25.9	-6.8	100.0	
Australia	950.6	29.6	4.0	16.3	16.3
Germany	548.2	35.1	17.3	9.4	25.7
Canada	519.8	30.7	7.5	8.9	34.7
United Kingdom	368.4	41.0	5.8	6.3	41.0
China	265.8	-11.0	-60.7	4.6	45.6
Belgium	263.7	15.2	-19.4	4.5	50.1
Peru	263.1	25.3	-14.5	4.5	54.6
Kazakhstan	203.2	24.9	-17.0	3.5	58.1
Singapore	190.0	67.5	-6.0	3.3	61.4
Bulgaria	178.7	36.4	-1.2	3.1	64.4
Mexico	158.9	97.0	54.5	2.7	67.2
Russian Federation	149.4	79.0	-8.0	2.6	69.7
Rep. of Korea	144.4	30.7	44.6	2.5	72.2
USA	132.0	12.5	46.3	2.3	74.5
Sweden	127.0	15.7	-27.4	2.2	76.7

Table 3: Top importing countries or areas in 2008

Country or area	Value (million US$)	Avg. Growth (%) 04-08	Growth (%) 07-08	World share %	Cum.
World	6253.9	25.1	-2.6	100.0	
USA	688.3	40.1	16.0	11.0	11.0
United Kingdom	570.3	23.8	7.7	9.1	20.1
India	390.4	30.8	15.9	6.2	26.4
Spain	348.3	22.8	-9.0	5.6	31.9
France	304.9	23.1	-7.7	4.9	36.8
Germany	299.1	26.3	-15.8	4.8	41.6
Italy	257.8	22.5	-14.1	4.1	45.7
Rep. of Korea	246.8	12.5	-18.3	3.9	49.7
Other Asia, nes	245.9	16.3	-16.5	3.9	53.6
Brazil	211.1	35.7	43.4	3.4	57.0
Indonesia	206.2	33.3	28.6	3.3	60.3
Turkey	200.4	32.1	-14.2	3.2	63.5
Singapore	194.7	43.7	15.0	3.1	66.6
Czech Rep	177.1	25.5	-11.2	2.8	69.4
Viet Nam	*170.7*	49.1	15.7	2.7	72.1

Source: UN Comtrade

Since 2004, the value (in current prices) of exports of zinc (SITC group 686) increased on average by 16.9 percent each year and neared US$11 bln in 2008 (table 2). Graph 1 shows that in 2008, its exports dropped by 38.9 percent, compared to an increase by 10 percent for world exports of manufactured goods classified chiefly by material (SITC section 6) and 15.3 percent for total world exports. It accounted for 0.5 percent of world exports of manufactured goods classified chiefly by material (SITC section 6) and 0.1 percent of total world exports (table 1).

In 2008, Canada, Australia and Rep. of Korea were the top exporting countries (table 2). They accounted respectively for 12, 8 and 7.6 percent of world exports. Top destinations were USA, Germany and China (table 3). By MDG regions (graph 2), Developed Europe recorded a deficit amounting to US$1.4 bln in 2008. Major deficits were also recorded by Western Asia (US$-828 mln) and South-Eastern Asia (US$-824 mln). Developed Asia-Pacific and Commonwealth of Independent States recorded trade surpluses amounting respectively to US$978 bln and US$845 mln.

Table 1: Imports (Imp.) and exports (Exp.), 1994-2008, in current prices

		1994	1995	1996	1997	1998	1999	2000	2001	2002	2003	2004	2005	2006	2007	2008
Values in Bln US$	Imp.	3.9	4.7	4.6	6.2	5.3	5.4	6.0	5.1	4.7	5.0	6.5	7.7	15.8	18.9	11.8
	Exp.	3.7	4.1	4.4	5.4	4.8	4.9	5.5	4.6	4.3	4.9	5.9	6.8	15.7	17.9	11.0
As a percentage of SITC section (%)	Imp.	0.6	0.6	0.6	0.7	0.6	0.7	0.7	0.6	0.5	0.5	0.5	0.5	1.0	1.0	0.5
	Exp.	0.6	0.5	0.5	0.7	0.6	0.6	0.6	0.6	0.5	0.5	0.5	0.5	0.9	0.9	0.5
As a percentage of world trade (%)	Imp.	0.1	0.1	0.1	0.1	0.1	0.1	0.1	0.1	0.1	0.1	0.1	0.1	0.1	0.1	0.1
	Exp.	0.1	0.1	0.1	0.1	0.1	0.1	0.1	0.1	0.1	0.1	0.1	0.1	0.1	0.1	0.1

Graph 1: Annual growth rates of exports, 1994–2008

(In percentage by year)

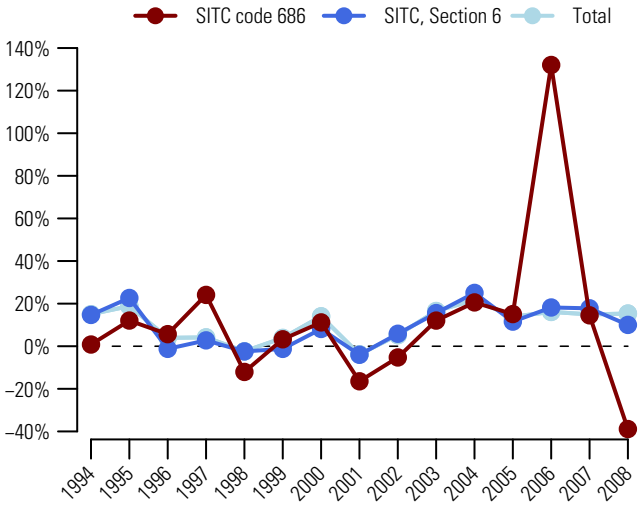

Graph 2: Trade Balance by MDG regions 2008

(Bln US$)

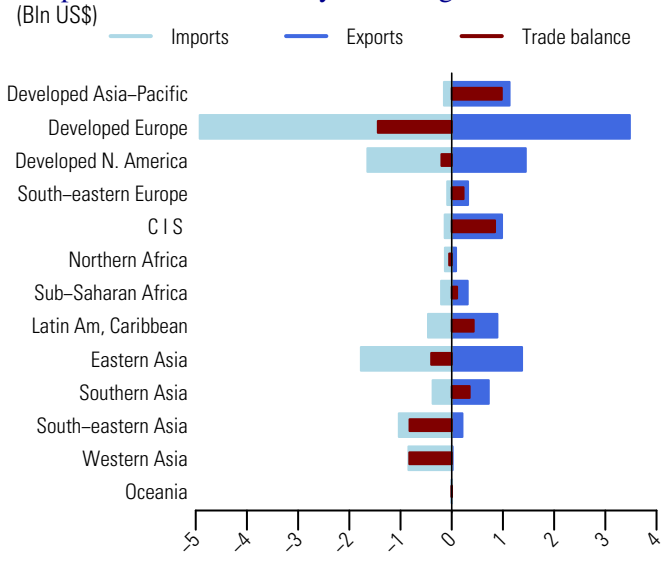

Table 2: Top exporting countries or areas in 2008

Country or area	Value (million US$)	Avg. Growth (%) 04-08	Growth (%) 07-08	World share %	Cum.
World	10969.5	16.9	-38.9	100.0	
Canada	1317.7	17.0	-34.5	12.0	12.0
Australia	879.5	25.1	-37.8	8.0	20.0
Rep. of Korea	829.7	18.3	-31.5	7.6	27.6
Netherlands	673.3	16.8	-39.6	6.1	33.7
Kazakhstan	640.2	31.1	-36.6	5.8	39.6
Spain	622.9	13.6	-40.8	5.7	45.2
Finland	555.9	19.2	-42.4	5.1	50.3
Germany	467.3	13.3	-32.2	4.3	54.6
Mexico	423.9	17.0	-43.0	3.9	58.4
India	407.5	88.7	6.8	3.7	62.2
Peru	328.5	15.5	-24.7	3.0	65.1
China, Hong Kong SAR	316.2	3.7	-36.9	2.9	68.0
Iran	*315.0*	100.2	30.7	2.9	70.9
Norway	292.8	18.5	-44.4	2.7	73.6
Namibia	283.8	28.0	-54.5	2.6	76.2

Table 3: Top importing countries or areas in 2008

Country or area	Value (million US$)	Avg. Growth (%) 04-08	Growth (%) 07-08	World share %	Cum.
World	11780.9	16.3	-37.5	100.0	
USA	1614.1	12.1	-37.1	13.7	13.7
Germany	1020.2	21.6	-41.7	8.7	22.4
China	826.5	8.9	-26.6	7.0	29.4
Italy	635.9	13.5	-56.2	5.4	34.8
France	606.5	23.8	-39.3	5.1	39.9
Other Asia, nes	520.6	5.8	-41.9	4.4	44.3
Belgium	488.4	4.6	-46.2	4.1	48.5
Netherlands	417.6	16.8	-49.7	3.5	52.0
Saudi Arabia	*356.5*	68.1	27.6	3.0	55.1
Turkey	332.5	19.0	-34.6	2.8	57.9
United Kingdom	300.4	11.5	-44.6	2.5	60.4
China, Hong Kong SAR	281.6	-1.1	-52.1	2.4	62.8
Austria	272.4	23.3	-35.9	2.3	65.1
Indonesia	265.7	23.9	-22.9	2.3	67.4
Viet Nam	*235.9*	37.1	15.7	2.0	69.4

687 Tin

Since 2004, the value (in current prices) of exports of tin (SITC group 687) increased more than twofold (on average by 20.1 percent each year) and neared US$6 bln in 2008 (table 2). Graph 1 shows that in 2008, its exports increased by 33.3 percent, compared to 10 percent for world exports of manufactured goods classified chiefly by material (SITC section 6) and 15.3 percent for total world exports. It accounted for 0.3 percent of world exports of manufactured goods classified chiefly by material (SITC section 6) and less than 0.1 percent of total world exports (table 1).

In 2008, exports of Indonesia, the top exporting country nearly doubled (increased by 93.1 percent) and accounted for 33.4 percent of world exports (table 2). Other major exporting countries were Singapore and Malaysia, respectively with 14.9 and 10.2 percent of world exports. Singapore, USA and Japan were the top destinations (table 3). By MDG regions (graph 2), South-Eastern Asia accounted for a majority of exports and a large share of imports. In 2008, its exports were valued at US$3.9 bln while imports neared US$1.4 bln, resulting in a trade surplus of US$2.5 bln. Latin America and the Caribbean also recorded a surplus of US$0.6 bln. Major deficits were recorded by Developed Europe (US$-1 bln) and Eastern Asia (US$-0.7 bln) among others.

Table 1: Imports (Imp.) and exports (Exp.), 1994-2008, in current prices

		1994	1995	1996	1997	1998	1999	2000	2001	2002	2003	2004	2005	2006	2007	2008
Values in Bln US$	Imp.	1.3	1.5	1.5	1.5	1.4	1.4	1.5	1.3	1.2	1.6	3.3	3.4	3.7	5.0	6.2
	Exp.	1.3	1.6	1.6	1.6	1.6	1.6	1.7	1.3	1.2	1.4	2.9	3.1	3.4	4.5	6.0
As a percentage of SITC section (%)	Imp.	0.2	0.2	0.2	0.2	0.2	0.2	0.2	0.2	0.1	0.2	0.3	0.2	0.2	0.3	0.3
	Exp.	0.2	0.2	0.2	0.2	0.2	0.2	0.2	0.2	0.1	0.1	0.2	0.2	0.2	0.2	0.3
As a percentage of world trade (%)	Imp.	0.0	0.0	0.0	0.0	0.0	0.0	0.0	0.0	0.0	0.0	0.0	0.0	0.0	0.0	0.0
	Exp.	0.0	0.0	0.0	0.0	0.0	0.0	0.0	0.0	0.0	0.0	0.0	0.0	0.0	0.0	0.0

Graph 1: Annual growth rates of exports, 1994–2008

(In percentage by year)

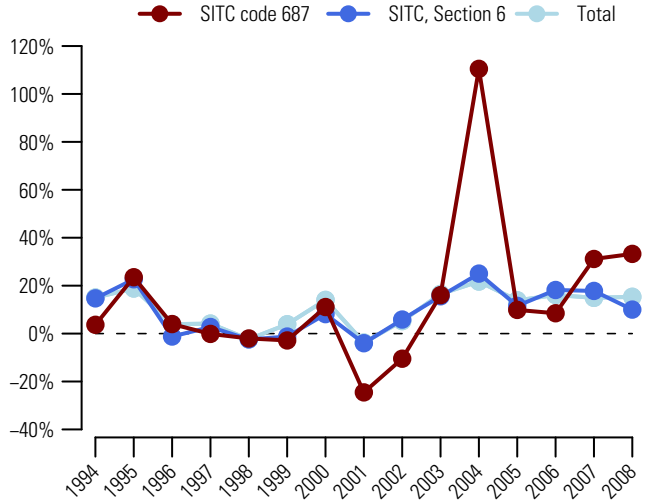

Graph 2: Trade Balance by MDG regions 2008

(Bln US$)

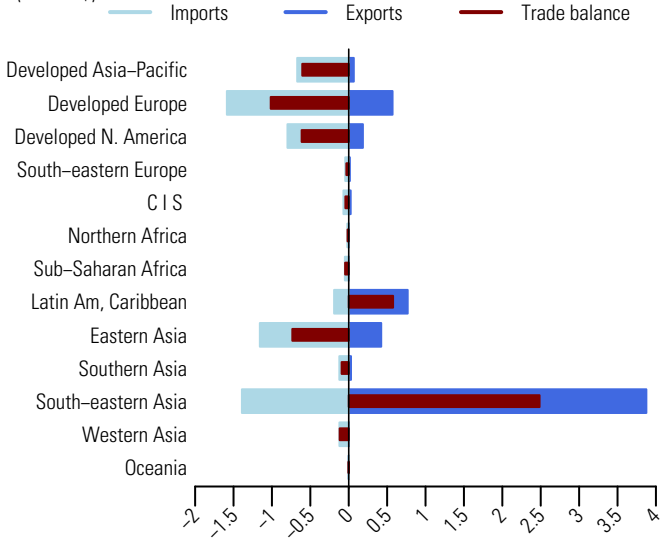

Table 2: Top exporting countries or areas in 2008

Country or area	Value (million US$)	Avg. Growth (%) 04-08	Growth (%) 07-08	World share %	
					Cum.
World	5966.4	20.1	33.3	100.0	
Indonesia	1991.5	34.1	93.1	33.4	33.4
Singapore	886.7	12.9	19.2	14.9	48.2
Malaysia	609.8	20.2	96.7	10.2	58.5
Peru	356.2	11.0	2.2	6.0	64.4
Thailand	336.2	28.3	13.7	5.6	70.1
Bolivia	238.6	19.7	33.7	4.0	74.1
Other Asia, nes	216.4	43.3	38.1	3.6	77.7
Belgium	171.5	21.5	19.9	2.9	80.6
USA	154.1	25.7	59.8	2.6	83.1
China, Hong Kong SAR	137.2	20.2	11.8	2.3	85.4
Germany	114.9	32.8	25.4	1.9	87.4
Brazil	111.0	24.2	34.7	1.9	89.2
Netherlands	103.0	21.0	14.0	1.7	91.0
Japan	63.5	4.7	19.8	1.1	92.0
Mexico	61.3	193.3	78.2	1.0	93.1

Table 3: Top importing countries or areas in 2008

Country or area	Value (million US$)	Avg. Growth (%) 04-08	Growth (%) 07-08	World share %	
					Cum.
World	6219.9	17.6	23.4	100.0	
Singapore	861.8	12.9	22.8	13.9	13.9
USA	738.4	13.9	36.8	11.9	25.7
Japan	656.2	22.5	29.4	10.6	36.3
Germany	451.4	24.3	26.0	7.3	43.5
China	408.9	14.1	2.0	6.6	50.1
Rep. of Korea	334.2	21.9	30.8	5.4	55.5
Other Asia, nes	292.2	21.2	35.1	4.7	60.2
Thailand	260.6	31.0	7.9	4.2	64.4
Netherlands	260.6	30.5	43.9	4.2	68.6
Malaysia	220.8	-1.1	-16.7	3.6	72.1
Spain	148.0	19.0	38.0	2.4	74.5
France	145.0	17.5	21.1	2.3	76.8
United Kingdom	140.3	18.0	-2.0	2.3	79.1
China, Hong Kong SAR	119.3	4.0	7.5	1.9	81.0
India	111.4	37.2	34.5	1.8	82.8

Source: UN Comtrade

Miscellaneous non-ferrous base metals employed in metallurgy and cermets 689

Since 2004, the value (in current prices) of exports of miscellaneous non-ferrous base metals employed in metallurgy and cermets (SITC group 689) increased on average by 17.5 percent each year and neared US$12 bln in 2008 (table 2). Graph 1 shows that in 2008, its exports increased by 22 percent, compared to 10 percent for world exports of manufactured goods classified chiefly by material (SITC section 6) and 15.3 percent for total world exports. It accounted for 0.6 percent of world exports of manufactured goods classified chiefly by material (SITC section 6) and 0.1 percent of total world exports (table 1).

In 2008, China, the top exporting country accounted for 26.6 percent of world exports (table 2). Other major exporting countries were Germany and USA, respectively with 8.4 and 7.3 percent of world exports. Top destinations were Japan, USA and Germany (table 3). By MDG regions (graph 2), Eastern Asia recorded a trade surplus nearing US$2 bln. Trade surpluses were also recorded by Sub-Saharan Africa and Commonwealth of Independent States (US$+0.8 bln each). Major deficits were recorded by Developed Asia-Pacific (US$-1.7 bln), Developed Europe (US$-1.6 bln) and Developed North America (US$-0.9 bln).

Table 1: Imports (Imp.) and exports (Exp.), 1994-2008, in current prices

		1994	1995	1996	1997	1998	1999	2000	2001	2002	2003	2004	2005	2006	2007	2008
Values in Bln US$	Imp.	2.9	4.0	4.0	4.3	4.2	3.7	4.1	4.0	3.4	3.9	6.5	8.0	8.6	10.3	12.9
	Exp.	2.3	3.3	3.4	4.0	3.6	3.4	3.8	3.8	3.1	3.9	6.3	7.2	8.5	9.8	12.0
As a percentage of SITC section (%)	Imp.	0.4	0.5	0.5	0.5	0.5	0.4	0.5	0.5	0.4	0.4	0.5	0.6	0.5	0.5	0.6
	Exp.	0.3	0.4	0.4	0.5	0.4	0.4	0.4	0.5	0.4	0.4	0.5	0.5	0.5	0.5	0.6
As a percentage of world trade (%)	Imp.	0.1	0.1	0.1	0.1	0.1	0.1	0.1	0.1	0.1	0.1	0.1	0.1	0.1	0.1	0.1
	Exp.	0.1	0.1	0.1	0.1	0.1	0.1	0.1	0.1	0.0	0.1	0.1	0.1	0.1	0.1	0.1

Graph 1: Annual growth rates of exports, 1994–2008

(In percentage by year)

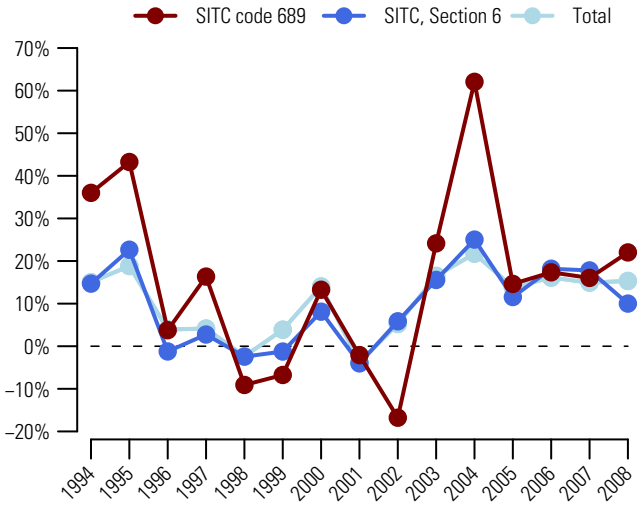

Graph 2: Trade Balance by MDG regions 2008

(Bln US$)

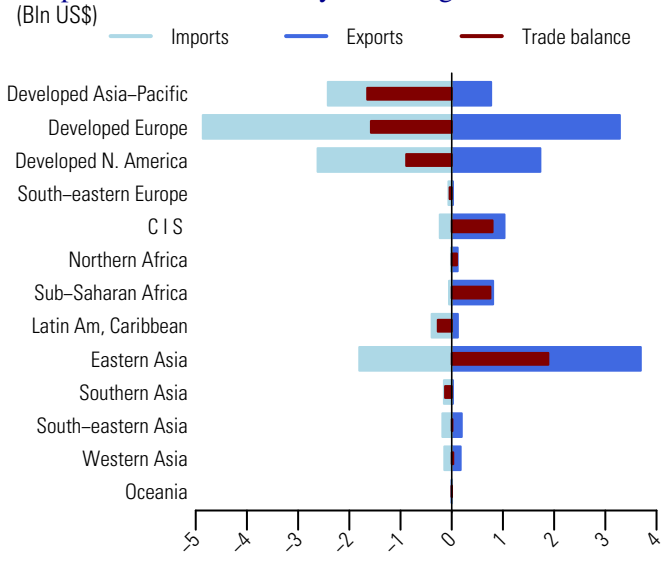

Table 2: Top exporting countries or areas in 2008

Country or area	Value (million US$)	Avg. Growth (%) 04-08	Growth (%) 07-08	World share %	Cum.
World	11970.3	17.5	22.0	100.0	
China	3183.9	20.5	29.3	26.6	26.6
Germany	1001.1	22.1	18.3	8.4	35.0
USA	878.8	9.9	12.2	7.3	42.3
Canada	835.3	12.4	21.5	7.0	49.3
Russian Federation	685.4	14.0	34.5	5.7	55.0
Dem.Rep. of the Congo	*588.7*	36.1	125.4	4.9	59.9
Finland	556.7	18.1	61.2	4.7	64.6
Japan	502.9	8.5	-8.1	4.2	68.8
Belgium	411.7	99.7	29.0	3.4	72.2
United Kingdom	318.3	6.6	-7.4	2.7	74.9
Australia	265.8	8.8	15.2	2.2	77.1
Rep. of Korea	260.4	84.7	4.4	2.2	79.3
Netherlands	227.9	15.1	-8.1	1.9	81.2
France	216.2	18.7	14.4	1.8	83.0
Austria	211.5	38.8	32.9	1.8	84.7

Table 3: Top importing countries or areas in 2008

Country or area	Value (million US$)	Avg. Growth (%) 04-08	Growth (%) 07-08	World share %	Cum.
World	12946.5	18.6	25.4	100.0	
Japan	2342.0	13.1	30.8	18.1	18.1
USA	2329.8	18.3	16.9	18.0	36.1
Germany	1345.4	23.0	24.4	10.4	46.5
United Kingdom	763.0	12.5	15.4	5.9	52.4
China	705.8	31.1	31.1	5.5	57.8
Rep. of Korea	696.1	25.8	39.3	5.4	63.2
France	424.0	22.9	27.4	3.3	66.5
Finland	401.6	35.6	144.0	3.1	69.6
Netherlands	342.3	22.2	-2.5	2.6	72.2
Other Asia, nes	299.8	8.8	36.4	2.3	74.5
Canada	290.5	11.4	26.8	2.2	76.8
Austria	268.1	23.2	-1.3	2.1	78.8
Belgium	227.7	27.5	9.6	1.8	80.6
Italy	227.2	18.3	-4.1	1.8	82.4
Brazil	185.5	36.9	51.6	1.4	83.8

Source: UN Comtrade

691 Structures and parts of structures, nes, of iron, steel or aluminium

Since 2004, the value (in current prices) of exports of structures and parts of structures, nes, of iron, steel or aluminium (SITC group 691) increased more than twofold (on average by 26.7 percent each year) and amounted to US$57.8 bln in 2008 (table 2). Graph 1 shows that in 2008, its exports increased by 26.8 percent, compared to 10 percent for world exports of manufactured goods classified chiefly by material (SITC section 6) and 15.3 percent for total world exports. It accounted for 2.7 percent of world exports of manufactured goods classified chiefly by material (SITC section 6) and 0.4 percent of total world exports (table 1).

Exports of China, the top exporting country increased on average by 55.4 percent each year and represented 19.7 percent of world exports in 2008 (table 2). Other major exporting countries were Germany and Poland, respectively with 12.6 and 4.6 percent of world exports. Top destinations were USA, Germany and France (table 3). By MDG regions (graph 2), Developed Europe accounted for a majority of exports and a large share of imports. In 2008, its exports amounted to US$30.3 bln while imports were valued at US$22.4 bln, resulting in a trade surplus of US$7.9 bln. Eastern Asia recorded a surplus of US$10.6 bln. Top trade deficits were recorded by Developed North America (US$-2.6 bln), Developed Asia-Pacific (US $-2.2 bln) and Commonwealth of Independent States (US$-2.2 bln).

Table 1: Imports (Imp.) and exports (Exp.), 1994-2008, in current prices

		1994	1995	1996	1997	1998	1999	2000	2001	2002	2003	2004	2005	2006	2007	2008
Values in Bln US$	Imp.	9.7	11.2	12.0	12.5	13.2	13.2	12.4	13.0	14.2	16.3	20.3	24.1	31.1	40.9	52.3
	Exp.	10.2	13.8	13.1	14.2	13.6	13.7	13.4	14.0	15.5	17.8	22.4	27.1	34.5	45.6	57.8
As a percentage of SITC section (%)	Imp.	1.4	1.4	1.5	1.5	1.6	1.6	1.4	1.5	1.6	1.6	1.6	1.7	1.9	2.1	2.4
	Exp.	1.5	1.7	1.6	1.7	1.7	1.7	1.5	1.7	1.8	1.7	1.8	1.9	2.1	2.3	2.7
As a percentage of world trade (%)	Imp.	0.2	0.2	0.2	0.2	0.2	0.2	0.2	0.2	0.2	0.2	0.2	0.2	0.3	0.3	0.3
	Exp.	0.2	0.3	0.2	0.3	0.3	0.2	0.2	0.2	0.2	0.2	0.2	0.3	0.3	0.3	0.4

Graph 1: Annual growth rates of exports, 1994–2008

(In percentage by year)

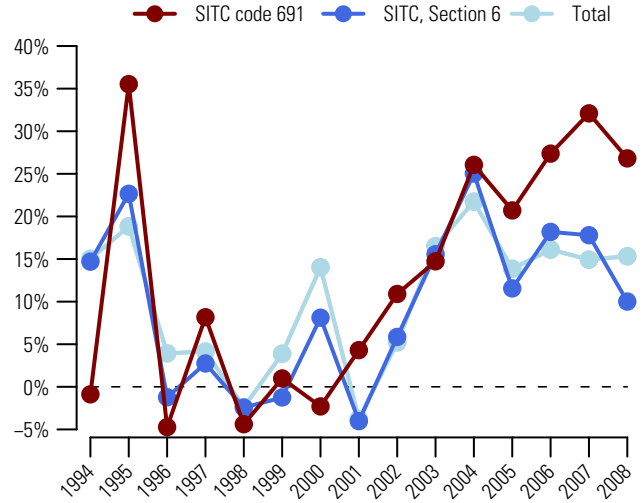

Graph 2: Trade Balance by MDG regions 2008

(Bln US$)

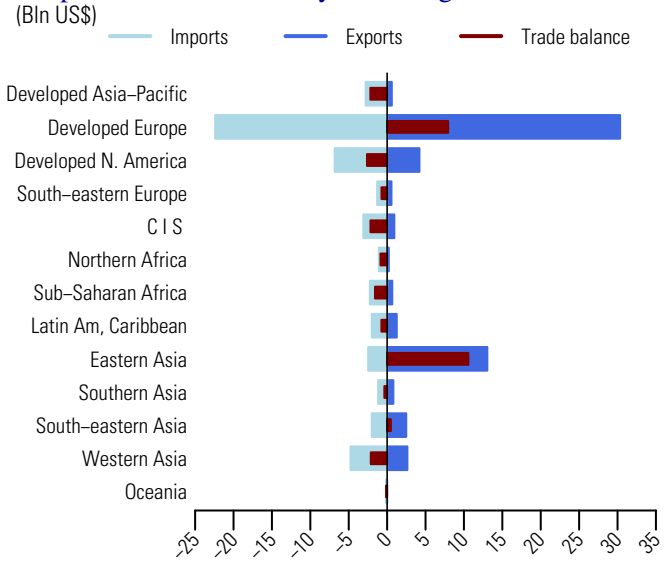

Table 2: Top exporting countries or areas in 2008

Country or area	Value (million US$)	Avg. Growth (%) 04-08	Growth (%) 07-08	World share %	Cum.
World	57 791.8	26.7	26.8	100.0	
China	11 395.3	55.4	45.6	19.7	19.7
Germany	7 304.1	20.0	11.9	12.6	32.4
Poland	2 659.1	27.6	26.3	4.6	37.0
Italy	2 624.5	15.2	16.8	4.5	41.5
Canada	2 315.0	19.7	25.1	4.0	45.5
Belgium	1 941.1	20.0	19.3	3.4	48.9
USA	1 893.0	21.3	30.8	3.3	52.1
Netherlands	1 757.7	16.0	16.3	3.0	55.2
Austria	1 734.3	21.6	12.9	3.0	58.2
Denmark	1 666.6	31.8	86.0	2.9	61.1
Czech Rep.	1 516.6	25.1	25.5	2.6	63.7
Rep. of Korea	1 433.8	30.8	6.5	2.5	66.2
Turkey	1 416.0	36.4	42.4	2.5	68.6
United Kingdom	1 372.1	11.9	6.2	2.4	71.0
France	1 176.6	12.4	7.0	2.0	73.0

Table 3: Top importing countries or areas in 2008

Country or area	Value (million US$)	Avg. Growth (%) 04-08	Growth (%) 07-08	World share %	Cum.
World	52 327.2	26.7	27.8	100.0	
USA	5 162.7	25.4	16.9	9.9	9.9
Germany	3 538.0	21.1	27.3	6.8	16.6
France	2 523.5	18.5	15.9	4.8	21.5
Japan	2 087.1	24.7	6.2	4.0	25.4
United Kingdom	1 663.3	15.2	-2.7	3.2	28.6
Canada	1 623.3	39.6	81.7	3.1	31.7
United Arab Emirates	1 545.0	56.2	95.2	3.0	34.7
Russian Federation	1 390.7	43.0	49.0	2.7	37.3
Norway	1 363.1	23.9	24.2	2.6	39.9
Belgium	1 287.3	23.2	31.5	2.5	42.4
Netherlands	1 273.6	23.4	27.8	2.4	44.8
Switzerland	1 225.0	15.7	14.0	2.3	47.2
Austria	1 221.0	15.5	8.2	2.3	49.5
Spain	1 199.0	23.0	12.2	2.3	51.8
Saudi Arabia	*1 110.3*	56.1	27.6	2.1	53.9

Source: UN Comtrade

Since 2004, the value (in current prices) of exports of metal containers for storage or transport (SITC group 692) increased nearly twofold (on average by 18.7 percent each year) and amounted to US$19.5 bln in 2008 (table 2). Graph 1 shows that in 2008, its exports increased by 15.2 percent, compared to 10 percent for world exports of manufactured goods classified chiefly by material (SITC section 6) and 15.3 percent for total world exports. It accounted for 0.9 percent of world exports of manufactured goods classified chiefly by material (SITC section 6) and 0.1 percent of total world exports (table 1).

In 2008, Germany, Italy and USA were the top exporting countries (table 2). They accounted respectively for 12.4, 7.8 and 7.7 percent of world exports. USA and Germany were the top destinations, together with France (table 3). By MDG regions (graph 2), Developed Europe accounted for a majority of exports of metal containers (SITC group 692) and a large share of imports. In 2008, its exports were valued at US$11.4 bln while imports amounted to US$8.5 bln, resulting in a trade surplus of US$2.9 bln. A major trade surplus was also recorded by Eastern Asia (US$+1.6 bln). Top trade deficits were recorded by Western Asia (US$-0.7 bln), Sub-Saharan Africa (US$-0.5 bln) and Northern Africa (US$-0.4 bln).

Table 1: Imports (Imp.) and exports (Exp.), 1994-2008, in current prices

		1994	1995	1996	1997	1998	1999	2000	2001	2002	2003	2004	2005	2006	2007	2008
Values in Bln US$	Imp.	5.5	6.5	6.9	6.7	6.7	6.6	6.4	6.7	7.2	8.1	9.4	10.6	12.3	15.2	18.2
	Exp.	5.9	7.0	7.6	7.3	7.3	7.0	6.8	6.8	7.2	8.5	9.8	11.3	13.6	17.0	19.5
As a percentage of SITC section (%)	Imp.	0.8	0.8	0.8	0.8	0.8	0.8	0.7	0.8	0.8	0.8	0.7	0.7	0.7	0.8	0.8
	Exp.	0.9	0.9	0.9	0.9	0.9	0.9	0.8	0.8	0.8	0.8	0.8	0.8	0.8	0.9	0.9
As a percentage of world trade (%)	Imp.	0.1	0.1	0.1	0.1	0.1	0.1	0.1	0.1	0.1	0.1	0.1	0.1	0.1	0.1	0.1
	Exp.	0.1	0.1	0.1	0.1	0.1	0.1	0.1	0.1	0.1	0.1	0.1	0.1	0.1	0.1	0.1

Graph 1: Annual growth rates of exports, 1994–2008

(In percentage by year)

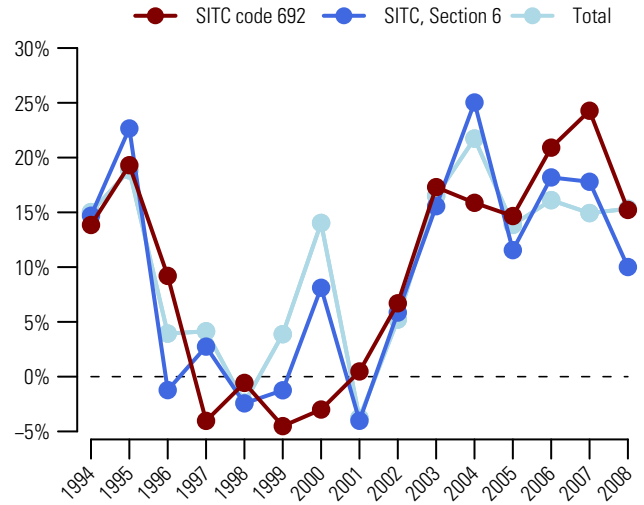

Graph 2: Trade Balance by MDG regions 2008

(Bln US$)

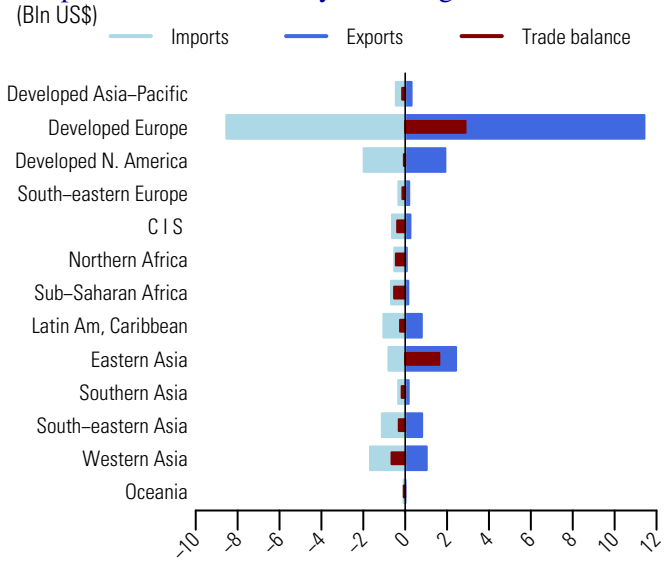

Table 2: Top exporting countries or areas in 2008

Country or area	Value (million US$)	Avg. Growth (%) 04-08	Growth (%) 07-08	World share %	Cum.
World	19541.7	18.7	15.2	100.0	
Germany	2420.1	21.6	15.3	12.4	12.4
Italy	1523.2	21.2	15.3	7.8	20.2
USA	1503.7	17.9	12.7	7.7	27.9
China	1119.3	29.2	7.7	5.7	33.6
France	1072.6	12.1	7.0	5.5	39.1
Rep. of Korea	1067.4	52.1	16.8	5.5	44.6
Spain	927.6	17.5	6.8	4.7	49.3
United Kingdom	739.9	10.3	9.9	3.8	53.1
Czech Rep	672.6	21.6	15.2	3.4	56.5
Poland	651.5	21.1	20.5	3.3	59.9
Belgium	548.2	11.1	23.8	2.8	62.7
Netherlands	534.5	8.8	-0.7	2.7	65.4
Austria	516.8	24.7	21.2	2.6	68.0
Canada	414.1	5.1	3.6	2.1	70.2
Turkey	339.6	29.1	23.8	1.7	71.9

Table 3: Top importing countries or areas in 2008

Country or area	Value (million US$)	Avg. Growth (%) 04-08	Growth (%) 07-08	World share %	Cum.
World	18171.9	17.9	19.3	100.0	
USA	1210.3	10.8	11.0	6.7	6.7
Germany	1132.2	18.0	19.5	6.2	12.9
France	1002.1	12.5	8.4	5.5	18.4
Belgium	854.0	11.6	4.6	4.7	23.1
Netherlands	775.3	12.3	28.7	4.3	27.4
Canada	767.0	21.3	24.4	4.2	31.6
United Kingdom	596.1	5.6	-9.5	3.3	34.9
Spain	512.1	11.8	10.7	2.8	37.7
Poland	438.9	30.1	26.0	2.4	40.1
Switzerland	424.3	27.8	32.0	2.3	42.4
Rep. of Korea	368.5	26.7	5.3	2.0	44.5
Thailand	367.1	55.6	119.4	2.0	46.5
Norway	354.4	22.8	78.9	2.0	48.4
Saudi Arabia	*350.6*	58.6	27.6	1.9	50.4
United Arab Emirates	334.4	53.4	41.6	1.8	52.2

Source: UN Comtrade

693 Wire products (excluding insulated electrical wiring) and fencing grills

Since 2004, the value (in current prices) of exports of wire products and fencing grills (SITC group 693) increased nearly twofold (on average by 18.6 percent each year) and amounted to US$15.6 bln in 2008 (table 2). Graph 1 shows that in 2008, its exports increased by 20.6 percent, compared to 10 percent for world exports of manufactured goods classified chiefly by material (SITC section 6) and 15.3 percent for total world exports. It accounted for 0.7 percent of world exports of manufactured goods classified chiefly by material (SITC section 6) and 0.1 percent of total world exports (table 1).

Exports of China, the top exporting country increased fourfold (on average by 42.2 percent each year) over the last five years and represented 19 percent of world exports in 2008 (table 2). Other major exporting countries were Germany and Italy: they accounted respectively for 11.8 and 6.5 percent of world exports. USA, France and Germany were the top destinations (table 3). By MDG regions (graph 2), Developed Europe accounted for a large share of trade in wire products and fencing grills (SITC group 693). In 2008, its exports and imports were valued at US$7.1 bln resulting in a balanced trade. Eastern Asia recorded a surplus amounting to US$2.9 bln and Developed North America, a deficit of US$1.2 bln.

Table 1: Imports (Imp.) and exports (Exp.), 1994-2008, in current prices

		1994	1995	1996	1997	1998	1999	2000	2001	2002	2003	2004	2005	2006	2007	2008
Values in Bln US$	Imp.	4.0	4.9	4.9	4.8	4.7	4.6	4.7	4.7	4.8	5.7	7.5	8.8	10.5	12.7	15.4
	Exp.	3.9	4.9	4.8	4.8	4.7	4.8	4.8	4.8	4.9	5.7	7.9	9.0	10.7	13.0	15.6
As a percentage of SITC section (%)	Imp.	0.6	0.6	0.6	0.6	0.6	0.6	0.5	0.6	0.5	0.6	0.6	0.6	0.6	0.6	0.7
	Exp.	0.6	0.6	0.6	0.6	0.6	0.6	0.6	0.6	0.6	0.6	0.6	0.6	0.6	0.7	0.7
As a percentage of world trade (%)	Imp.	0.1	0.1	0.1	0.1	0.1	0.1	0.1	0.1	0.1	0.1	0.1	0.1	0.1	0.1	0.1
	Exp.	0.1	0.1	0.1	0.1	0.1	0.1	0.1	0.1	0.1	0.1	0.1	0.1	0.1	0.1	0.1

Graph 1: Annual growth rates of exports, 1994–2008

(In percentage by year)

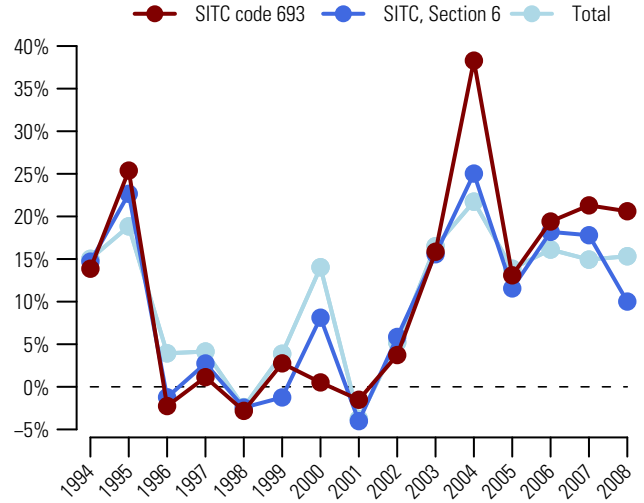

Graph 2: Trade Balance by MDG regions 2008

(Bln US$)

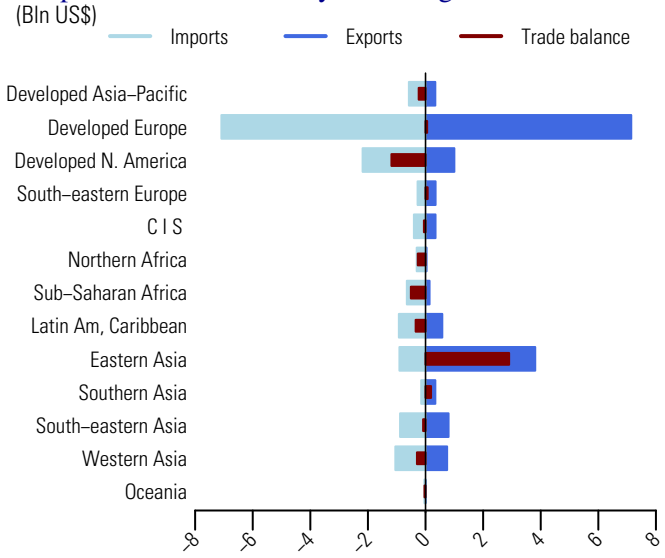

Table 2: Top exporting countries or areas in 2008

Country or area	Value (million US$)	Avg. Growth (%) 04-08	Growth (%) 07-08	World share %	Cum.
World	15642.0	18.6	20.6	100.0	
China	2967.9	42.2	48.5	19.0	19.0
Germany	1851.3	17.9	10.8	11.8	30.8
Italy	1024.0	15.0	4.5	6.5	37.4
USA	745.4	10.7	3.8	4.8	42.1
Rep. of Korea	745.3	10.7	27.3	4.8	46.9
Spain	545.5	15.5	30.6	3.5	50.4
France	543.3	8.9	1.9	3.5	53.8
Belgium	518.5	12.3	10.4	3.3	57.2
Turkey	483.7	18.2	19.0	3.1	60.3
Netherlands	446.3	13.0	-4.7	2.9	63.1
United Kingdom	407.1	8.6	-5.0	2.6	65.7
India	328.2	41.9	74.5	2.1	67.8
Japan	292.4	1.0	1.5	1.9	69.7
Canada	255.3	7.3	1.7	1.6	71.3
Mexico	250.4	7.7	12.7	1.6	72.9

Table 3: Top importing countries or areas in 2008

Country or area	Value (million US$)	Avg. Growth (%) 04-08	Growth (%) 07-08	World share %	Cum.
World	15437.5	19.6	21.5	100.0	
USA	1799.9	12.3	14.1	11.7	11.7
France	1099.8	17.5	19.2	7.1	18.8
Germany	1049.9	17.3	27.8	6.8	25.6
Spain	506.4	9.4	6.7	3.3	28.9
Belgium	505.2	14.2	21.0	3.3	32.1
Italy	488.1	19.5	15.9	3.2	35.3
United Kingdom	429.7	8.5	-1.7	2.8	38.1
China	426.4	14.4	11.7	2.8	40.8
Canada	378.6	12.7	20.0	2.5	43.3
Netherlands	375.1	27.6	23.1	2.4	45.7
United Arab Emirates	337.0	38.3	92.7	2.2	47.9
Singapore	303.3	35.3	41.9	2.0	49.9
Australia	297.8	28.2	46.5	1.9	51.8
Austria	291.9	13.4	16.6	1.9	53.7
Rep. of Korea	286.8	41.9	43.7	1.9	55.6

Source: UN Comtrade

Nails, screws, nuts, bolts, and the like of iron, steel, copper, aluminium 694

Since 2004, the value (in current prices) of exports of nails, screws, nuts, bolts, and the like of iron, steel, copper, aluminum (SITC group 694) increased on average by 15.3 percent each year and amounted to US$33.3 bln in 2008 (table 2). Graph 1 shows that in 2008, its exports increased by 13.9 percent, compared to 10 percent for world exports of manufactured goods classified chiefly by material (SITC section 6) and 15.3 percent for total world exports. It accounted for 1.5 percent of world exports of manufactured goods classified chiefly by material (SITC section 6) and 0.2 percent of total world exports (table 1).

In 2008, top exporting countries or areas were China, Germany and Other Asia, nes (table 2). They accounted respectively for 17.7, 15.1 and 9.5 percent of world exports. Top destinations were USA, Germany and China (table 3). By MDG regions (graph 2), Developed Europe accounted for a large share of trade in nails screws, nuts, etc. (SITC group 694). In 2008, its exports were valued at US$14.7 bln while imports, at US$16.8 bln resulting in a trade deficit of US$2.1 bln. Larger trade deficits were recorded by Developed North America (US$-3.8 bln) and Latin America and the Caribbean (US$-3.1 bln). Eastern Asia recorded a trade surplus amounting to US$6.4 bln.

Table 1: Imports (Imp.) and exports (Exp.), 1994-2008, in current prices

		1994	1995	1996	1997	1998	1999	2000	2001	2002	2003	2004	2005	2006	2007	2008
Values in Bln US$	Imp.	9.6	11.9	12.1	12.7	13.3	13.6	14.8	14.2	14.8	17.3	22.0	24.9	28.2	33.7	38.7
	Exp.	8.6	10.8	10.9	11.0	11.6	11.5	12.5	11.6	12.5	14.8	18.8	21.3	24.4	29.2	33.3
As a percentage of SITC section (%)	Imp.	1.4	1.4	1.5	1.5	1.6	1.7	1.7	1.7	1.7	1.7	1.7	1.7	1.7	1.7	1.8
	Exp.	1.3	1.3	1.3	1.3	1.4	1.4	1.4	1.4	1.4	1.5	1.5	1.5	1.5	1.5	1.5
As a percentage of world trade (%)	Imp.	0.2	0.2	0.2	0.2	0.2	0.2	0.2	0.2	0.2	0.2	0.2	0.2	0.2	0.2	0.2
	Exp.	0.2	0.2	0.2	0.2	0.2	0.2	0.2	0.2	0.2	0.2	0.2	0.2	0.2	0.2	0.2

Graph 1: Annual growth rates of exports, 1994–2008

(In percentage by year)

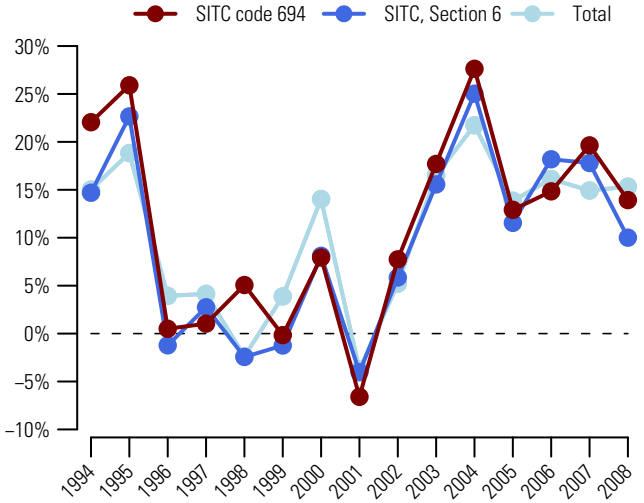

Graph 2: Trade Balance by MDG regions 2008

(Bln US$)

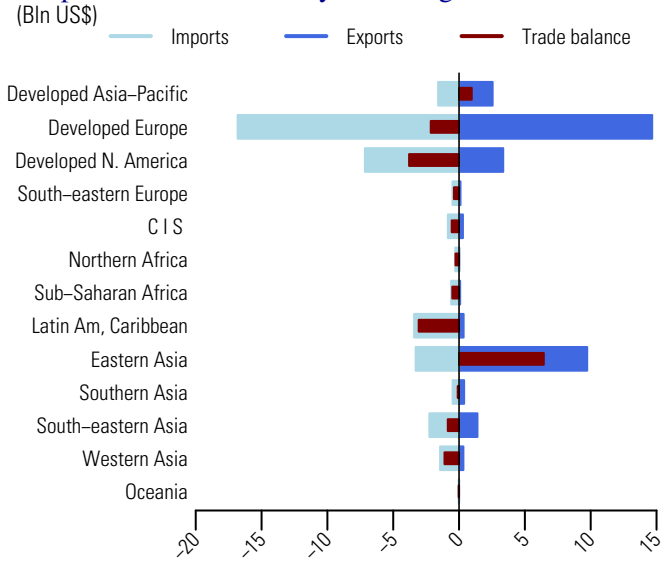

Table 2: Top exporting countries or areas in 2008

Country or area	Value (million US$)	Avg. Growth (%) 04-08	Growth (%) 07-08	World share %	Cum.
World	33290.5	15.3	13.9	100.0	
China	5900.3	33.7	33.6	17.7	17.7
Germany	5033.1	16.3	10.1	15.1	32.8
Other Asia, nes	3159.0	7.4	9.6	9.5	42.3
USA	2789.1	10.0	5.6	8.4	50.7
Japan	2475.5	10.8	11.8	7.4	58.1
Italy	1962.0	14.0	5.6	5.9	64.0
France	1446.7	15.3	8.7	4.3	68.4
Switzerland	1145.4	9.1	2.4	3.4	71.8
United Kingdom	738.4	7.1	1.4	2.2	74.0
Netherlands	636.3	18.0	15.2	1.9	76.0
Canada	566.5	3.1	21.9	1.7	77.7
Belgium	563.8	11.2	17.6	1.7	79.4
Spain	504.0	8.4	3.0	1.5	80.9
Malaysia	463.7	20.9	2.7	1.4	82.3
Austria	443.8	18.1	19.4	1.3	83.6

Table 3: Top importing countries or areas in 2008

Country or area	Value (million US$)	Avg. Growth (%) 04-08	Growth (%) 07-08	World share %	Cum.
World	38711.1	15.1	14.8	100.0	
USA	5279.1	5.9	7.5	13.6	13.6
Germany	3568.3	17.7	11.1	9.2	22.9
China	2400.1	20.8	16.0	6.2	29.1
Canada	1866.0	13.0	30.5	4.8	33.9
France	1844.2	11.1	8.3	4.8	38.6
Mexico	1827.8	9.6	1.2	4.7	43.4
United Kingdom	1477.7	8.9	0.5	3.8	47.2
Spain	1190.8	19.4	21.6	3.1	50.3
Japan	1021.8	18.6	10.6	2.6	52.9
Italy	1020.5	20.8	17.1	2.6	55.5
Netherlands	858.2	14.9	10.9	2.2	57.7
Belgium	848.6	10.7	15.4	2.2	59.9
Czech Rep	821.5	18.3	9.8	2.1	62.1
Thailand	804.4	19.3	23.1	2.1	64.1
Poland	791.0	22.7	21.0	2.0	66.2

Source: UN Comtrade

695 Tools for use in the hand or in machines

Since 2004, the value (in current prices) of exports of tools for use in the hand or in machines (SITC group 695) increased on average by 12.4 percent each year and amounted to US$44.3 bln in 2008 (table 2). Graph 1 shows that in 2008, its exports increased by 13.1 percent, compared to 10 percent for world exports of manufactured goods classified chiefly by material (SITC section 6) and 15.3 percent for total world exports. It accounted for 2 percent of world exports of manufactured goods classified chiefly by material (SITC section 6) and 0.3 percent of total world exports (table 1).

In 2008, top exporting countries were Germany, China and USA (table 2). They accounted respectively for 17.2, 10.9 and 9.3 percent of world exports. USA, Germany and Netherlands were the top destinations (table 3). By MDG regions (graph 2), Developed Europe accounted for nearly a half of trade in tools for use in the hand or in machines (SITC group 695). In 2008, its exports and imports were valued respectively at US$22.4 and US$21.1 bln, resulting in a trade surplus of US$1.4 bln. Eastern Asia and Developed Asia-Pacific recorded trade surpluses amounting respectively to 5 and 1.6 bln. Top trade deficits were recorded by Developed North America (US$-2.3 bln) and Latin America and the Caribbean (US$-1.9 bln)

Table 1: Imports (Imp.) and exports (Exp.), 1994-2008, in current prices

		1994	1995	1996	1997	1998	1999	2000	2001	2002	2003	2004	2005	2006	2007	2008
Values in Bln US$	Imp.	14.6	17.7	18.2	19.0	19.4	19.3	20.2	20.2	20.5	23.4	28.3	30.9	34.4	39.7	45.1
	Exp.	14.5	17.5	17.7	18.8	18.8	19.7	20.8	20.8	21.1	23.4	27.7	30.3	34.3	39.2	44.3
As a percentage of SITC section (%)	Imp.	2.2	2.1	2.2	2.3	2.3	2.4	2.3	2.4	2.3	2.3	2.2	2.2	2.1	2.0	2.1
	Exp.	2.2	2.1	2.2	2.3	2.3	2.5	2.4	2.5	2.4	2.3	2.2	2.1	2.0	2.0	2.0
As a percentage of world trade (%)	Imp.	0.3	0.3	0.3	0.3	0.4	0.3	0.3	0.3	0.3	0.3	0.3	0.3	0.3	0.3	0.3
	Exp.	0.3	0.3	0.3	0.3	0.4	0.4	0.3	0.3	0.3	0.3	0.3	0.3	0.3	0.3	0.3

Graph 1: Annual growth rates of exports, 1994–2008

(In percentage by year)

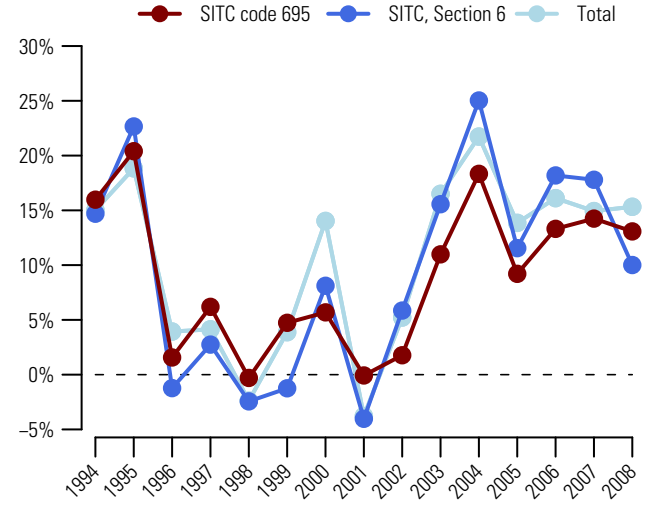

Graph 2: Trade Balance by MDG regions 2008

(Bln US$)

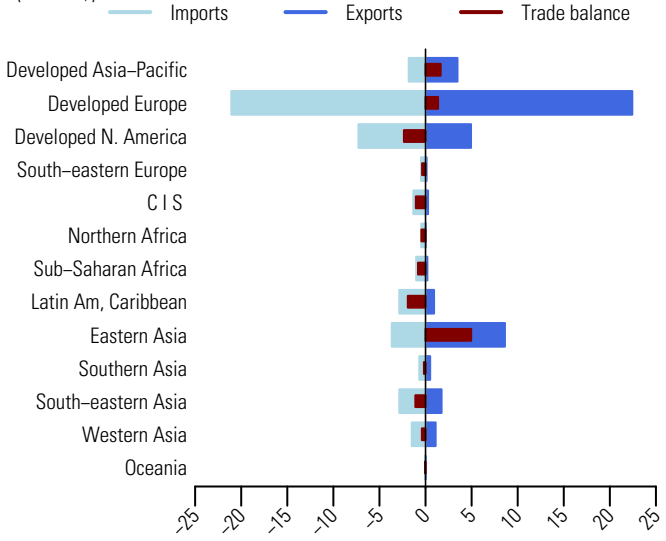

Table 2: Top exporting countries or areas in 2008

Country or area	Value (million US$)	Avg. Growth (%) 04-08	Growth (%) 07-08	World share %	Cum.
World	44345.7	12.4	13.1	100.0	
Germany	7627.8	13.1	11.4	17.2	17.2
China	4851.8	19.9	9.9	10.9	28.1
USA	4136.7	10.9	12.1	9.3	37.5
Japan	3245.3	4.1	11.9	7.3	44.8
Other Asia, nes	2099.0	7.0	5.0	4.7	49.5
Netherlands	2022.2	57.3	251.5	4.6	54.1
Italy	1743.4	8.0	4.2	3.9	58.0
Switzerland	1593.0	9.9	11.4	3.6	61.6
Belgium	1484.9	12.9	6.6	3.3	65.0
United Kingdom	1394.0	3.5	1.5	3.1	68.1
France	1306.1	8.4	11.3	2.9	71.0
Sweden	1255.3	5.8	1.4	2.8	73.9
Rep. of Korea	1241.8	15.6	0.9	2.8	76.7
Singapore	1157.1	19.4	12.0	2.6	79.3
Austria	1141.5	10.0	9.6	2.6	81.9

Table 3: Top importing countries or areas in 2008

Country or area	Value (million US$)	Avg. Growth (%) 04-08	Growth (%) 07-08	World share %	Cum.
World	45076.6	12.3	13.5	100.0	
USA	5361.0	4.2	-1.0	11.9	11.9
Germany	4416.8	15.5	19.1	9.8	21.7
Netherlands	2179.3	36.2	141.1	4.8	26.5
China	2158.3	15.3	6.0	4.8	31.3
France	1913.5	7.9	9.8	4.2	35.6
Canada	1908.8	7.0	15.6	4.2	39.8
United Kingdom	1631.8	6.1	0.8	3.6	43.4
Italy	1615.0	8.2	4.1	3.6	47.0
Belgium	1436.8	13.2	8.5	3.2	50.2
Singapore	1133.6	16.5	19.1	2.5	52.7
Spain	1108.1	9.1	-17.7	2.5	55.2
Mexico	1089.5	7.5	11.9	2.4	57.6
Japan	1081.7	9.2	9.2	2.4	60.0
Switzerland	940.0	9.7	11.1	2.1	62.1
Austria	868.0	12.0	10.5	1.9	64.0

Source: UN Comtrade

Since 2004, the value (in current prices) of exports of cutlery (SITC group 696) increased on average by 8.1 percent each year and amounted to US $9.1 bln in 2008 (table 2). Graph 1 shows that in 2008, its exports increased by 8.6 percent, compared to 10 percent for world exports of manufactured goods classified chiefly by material (SITC section 6) and 15.3 percent for total world exports. It accounted for 0.4 percent of world exports of manufactured goods classified chiefly by material (SITC section 6) and 0.1 percent of total world exports (table 1).

In 2008, China, the top exporting country accounted for 29.8 percent of world exports (table 2). Other major exporting countries were Poland and Germany: they accounted respectively for 10.8 and 10.6 percent of world exports. USA, Germany and United Kingdom were the top destinations (table 3). By MDG regions (graph 2), Eastern Asia recorded a trade surplus amounting to US$2.7 bln in 2008. Top trade deficits were recorded by Developed North America (US$-1.5 bln), Western Asia (US$-0.4 bln) and Commonwealth of Independent States (US$-0.4 bln).

Table 1: Imports (Imp.) and exports (Exp.), 1994-2008, in current prices

		1994	1995	1996	1997	1998	1999	2000	2001	2002	2003	2004	2005	2006	2007	2008
Values in Bln US$	Imp.	3.8	4.4	4.7	4.8	4.9	5.2	5.4	5.4	5.7	6.2	7.0	7.5	7.9	8.9	9.5
	Exp.	3.6	4.2	4.2	4.4	4.4	4.8	5.0	5.2	5.5	6.1	6.7	7.2	7.9	8.4	9.1
As a percentage of SITC section (%)	Imp.	0.6	0.5	0.6	0.6	0.6	0.6	0.6	0.6	0.6	0.6	0.5	0.5	0.5	0.5	0.4
	Exp.	0.5	0.5	0.5	0.5	0.5	0.6	0.6	0.6	0.6	0.6	0.5	0.5	0.5	0.4	0.4
As a percentage of world trade (%)	Imp.	0.1	0.1	0.1	0.1	0.1	0.1	0.1	0.1	0.1	0.1	0.1	0.1	0.1	0.1	0.1
	Exp.	0.1	0.1	0.1	0.1	0.1	0.1	0.1	0.1	0.1	0.1	0.1	0.1	0.1	0.1	0.1

Graph 1: Annual growth rates of exports, 1994–2008

(In percentage by year)

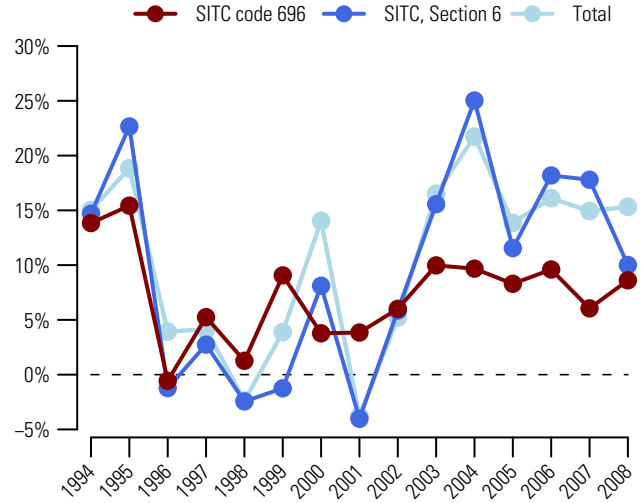

Graph 2: Trade Balance by MDG regions 2008

(Bln US$)

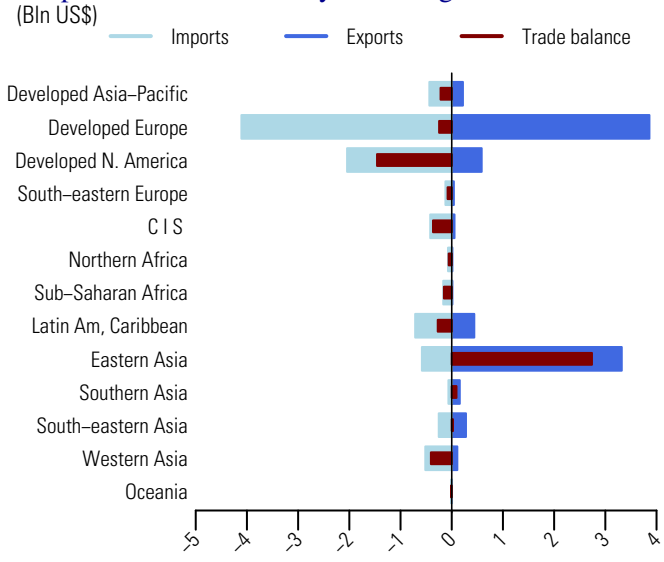

Table 2: Top exporting countries or areas in 2008

Country or area	Value (million US$)	Avg. Growth (%) 04-08	Growth (%) 07-08	World share %	Cum.
World	9093.7	8.1	8.6	100.0	
China	2709.7	10.3	1.1	29.8	29.8
Poland	981.7	82.8	111.0	10.8	40.6
Germany	963.8	-0.7	-1.3	10.6	51.2
USA	546.8	4.9	10.5	6.0	57.2
China, Hong Kong SAR	406.8	-0.3	-1.1	4.5	61.7
Belgium	299.4	32.8	10.4	3.3	65.0
France	252.8	7.3	7.4	2.8	67.8
Mexico	249.0	13.7	3.7	2.7	70.5
United Kingdom	241.9	-23.9	-16.6	2.7	73.1
Netherlands	226.0	31.2	59.6	2.5	75.6
Japan	190.8	5.2	12.5	2.1	77.7
Italy	189.3	8.9	-3.2	2.1	79.8
Switzerland	170.1	6.6	6.7	1.9	81.7
Brazil	164.0	8.3	5.3	1.8	83.5
Czech Rep	130.2	34.4	76.2	1.4	84.9

Table 3: Top importing countries or areas in 2008

Country or area	Value (million US$)	Avg. Growth (%) 04-08	Growth (%) 07-08	World share %	Cum.
World	9513.8	8.1	6.5	100.0	
USA	1702.0	5.5	-1.0	17.9	17.9
Germany	788.7	15.7	31.9	8.3	26.2
United Kingdom	576.7	-3.7	-4.3	6.1	32.2
France	471.2	11.4	15.4	5.0	37.2
Canada	338.7	4.9	17.1	3.6	40.8
Belgium	317.4	21.7	15.2	3.3	44.1
Russian Federation	281.0	31.3	34.9	3.0	47.0
China, Hong Kong SAR	280.5	0.0	-1.4	2.9	50.0
Italy	266.5	3.6	5.3	2.8	52.8
Netherlands	260.0	14.4	25.5	2.7	55.5
Spain	247.4	6.1	-8.8	2.6	58.1
Japan	233.0	0.4	-3.4	2.4	60.6
China	170.9	12.7	18.7	1.8	62.4
United Arab Emirates	165.0	3.8	-6.1	1.7	64.1
Australia	163.6	0.2	12.7	1.7	65.8

Source: UN Comtrade

697 Household equipment of base metal, nes

Since 2004, the value (in current prices) of exports of household equipment of base metal, nes (SITC group 697) increased on average by 9.7 percent each year and amounted to US$25.1 bln in 2008 (table 2). Graph 1 shows that in 2008, its exports increased by 6.4 percent, compared to 10 percent for world exports of manufactured goods classified chiefly by material (SITC section 6) and 15.3 percent for total world exports. It accounted for 1.2 percent of world exports of manufactured goods classified chiefly by material (SITC section 6) and 0.2 percent of total world exports (table 1).

In 2008, China, the top exporting country accounted for nearly a third (31.3 percent) of world exports (table 2). Other major exporting countries were Italy and Germany, respectively with 10.2 and 6.6 percent of world exports. Top destinations were USA, Germany and United Kingdom (table 3). By MDG regions (graph 2), Developed Europe accounted for a large share of trade in household equipment of base metal, nes (SITC group 697). In 2008, its exports and imports were valued respectively at US$9.9 and 11.1 bln, resulting in a trade deficit of US$1.1 bln. Larger trade deficits were recorded by Developed North America (US$-6.2 bln) and Developed Asia-Pacific (US$-1.3 bln). Eastern Asia recorded a trade surplus amounting to US$8.4 bln.

Table 1: Imports (Imp.) and exports (Exp.), 1994-2008, in current prices

		1994	1995	1996	1997	1998	1999	2000	2001	2002	2003	2004	2005	2006	2007	2008
Values in Bln US$	Imp.	8.8	10.0	10.4	10.8	10.9	11.5	12.5	12.4	13.8	15.9	18.6	20.1	22.3	25.3	27.3
	Exp.	8.8	10.0	10.5	10.8	10.7	10.9	12.0	11.9	12.9	14.9	17.4	18.6	21.2	23.6	25.1
As a percentage of SITC section (%)	Imp.	1.3	1.2	1.3	1.3	1.3	1.4	1.4	1.5	1.5	1.6	1.5	1.4	1.3	1.3	1.3
	Exp.	1.3	1.2	1.3	1.3	1.3	1.4	1.4	1.4	1.5	1.5	1.4	1.3	1.3	1.2	1.2
As a percentage of world trade (%)	Imp.	0.2	0.2	0.2	0.2	0.2	0.2	0.2	0.2	0.2	0.2	0.2	0.2	0.2	0.2	0.2
	Exp.	0.2	0.2	0.2	0.2	0.2	0.2	0.2	0.2	0.2	0.2	0.2	0.2	0.2	0.2	0.2

Graph 1: Annual growth rates of exports, 1994–2008

(In percentage by year)

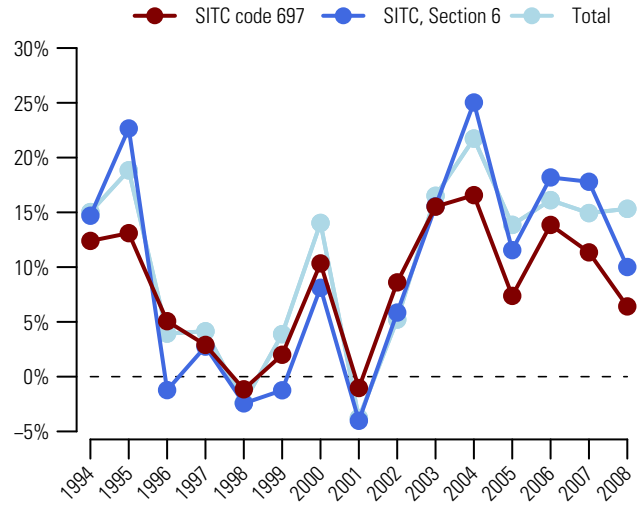

Graph 2: Trade Balance by MDG regions 2008

(Bln US$)

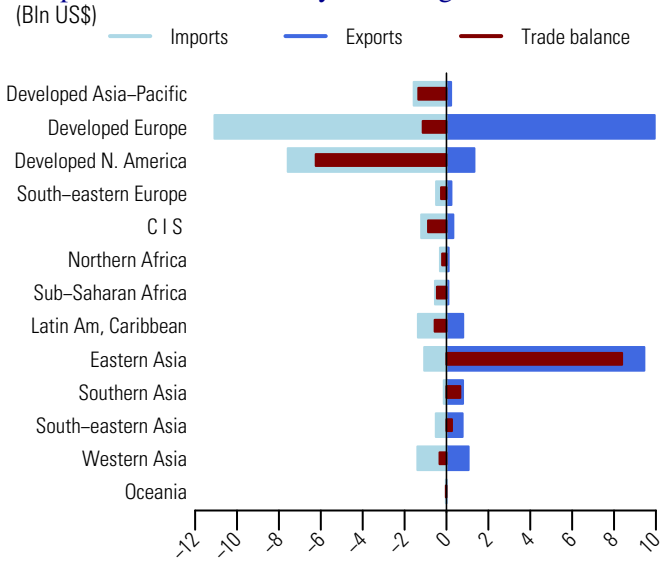

Table 2: Top exporting countries or areas in 2008

Country or area	Value (million US$)	Avg. Growth (%) 04-08	Growth (%) 07-08	World share %	Cum.
World	25 130.6	9.7	6.4	100.0	
China	7 869.7	16.8	8.1	31.3	31.3
Italy	2 557.6	5.1	5.9	10.2	41.5
Germany	1 664.2	12.7	7.1	6.6	48.1
France	997.0	7.8	5.9	4.0	52.1
USA	920.0	11.1	4.7	3.7	55.7
Other Asia, nes	677.0	-1.2	-6.0	2.7	58.4
China, Hong Kong SAR	647.8	-5.9	-9.7	2.6	61.0
India	646.8	6.6	7.1	2.6	63.6
Turkey	644.8	11.4	12.1	2.6	66.2
Spain	594.4	5.9	2.6	2.4	68.5
Belgium	539.6	10.5	9.7	2.1	70.7
Poland	508.8	21.7	16.0	2.0	72.7
Netherlands	452.7	8.7	14.5	1.8	74.5
Canada	415.6	-0.1	2.8	1.7	76.1
Thailand	370.6	8.6	-11.8	1.5	77.6

Table 3: Top importing countries or areas in 2008

Country or area	Value (million US$)	Avg. Growth (%) 04-08	Growth (%) 07-08	World share %	Cum.
World	27 264.6	10.1	7.8	100.0	
USA	6 331.9	3.9	-6.7	23.2	23.2
Germany	1 802.0	11.3	7.8	6.6	29.8
United Kingdom	1 436.7	5.0	-0.9	5.3	35.1
France	1 365.9	11.6	10.4	5.0	40.1
Canada	1 232.3	19.0	33.5	4.5	44.6
Japan	905.0	8.0	12.7	3.3	48.0
Russian Federation	787.5	33.7	39.0	2.9	50.8
Italy	736.1	14.5	5.4	2.7	53.5
Netherlands	666.2	10.3	10.7	2.4	56.0
Spain	642.4	8.5	-4.5	2.4	58.3
Belgium	640.9	12.9	19.8	2.4	60.7
China, Hong Kong SAR	565.4	-7.0	-11.6	2.1	62.8
Australia	558.4	10.0	14.7	2.0	64.8
Poland	471.5	20.1	20.2	1.7	66.5
Switzerland	448.0	8.3	11.4	1.6	68.2

Source: UN Comtrade

Since 2004, the value (in current prices) of exports of manufactures of base metal, nes (SITC group 699) increased on average by 15.6 percent each year and amounted to US$141.1 bln in 2008 (table 2). Graph 1 shows that in 2008, its exports increased by 10.4 percent, compared to 10 percent for world exports of manufactured goods classified chiefly by material (SITC section 6) and 15.3 percent for total world exports. It accounted for 6.5 percent of world exports of manufactured goods classified chiefly by material (SITC section 6) and 0.9 percent of total world exports (table 1).

In 2008, Germany, China and Italy were the top exporting countries (table 2). They accounted respectively for 13.8, 12.6 and 8.6 percent of world exports. Top destinations were USA, Germany and France (table 3). By MDG regions (graph 2), Developed Europe accounted for a majority of exports and a large share of imports. In 2008, its exports amounted to US$75.6 bln while imports were valued at US$64.8 bln, resulting in a trade surplus of US$10.8 bln. A larger trade surplus was recorded by Eastern Asia (US$+15.4 bln). Major deficits were recorded by Developed North America (US$-6.9 bln), Latin America and the Caribbean (US$-4.5 bln) and Commonwealth of Independent States (US$-3 bln) among others.

Table 1: Imports (Imp.) and exports (Exp.), 1994-2008, in current prices

		1994	1995	1996	1997	1998	1999	2000	2001	2002	2003	2004	2005	2006	2007	2008
Values in Bln US$	Imp.	33.7	40.6	43.5	46.1	49.5	51.5	54.3	52.9	56.2	64.5	77.6	89.1	103.5	123.3	139.1
	Exp.	34.7	41.9	44.5	46.5	49.3	50.0	53.2	52.3	55.8	64.3	78.9	90.7	107.0	127.8	141.1
As a percentage of SITC section (%)	Imp.	5.0	4.9	5.4	5.5	6.0	6.3	6.1	6.2	6.3	6.3	6.1	6.2	6.2	6.3	6.4
	Exp.	5.2	5.1	5.5	5.6	6.1	6.2	6.1	6.3	6.3	6.3	6.2	6.4	6.4	6.5	6.5
As a percentage of world trade (%)	Imp.	0.8	0.8	0.8	0.8	0.9	0.9	0.8	0.8	0.9	0.8	0.8	0.8	0.9	0.9	0.9
	Exp.	0.8	0.8	0.8	0.8	0.9	0.9	0.8	0.9	0.9	0.9	0.9	0.9	0.9	0.9	0.9

Graph 1: Annual growth rates of exports, 1994–2008

(In percentage by year)

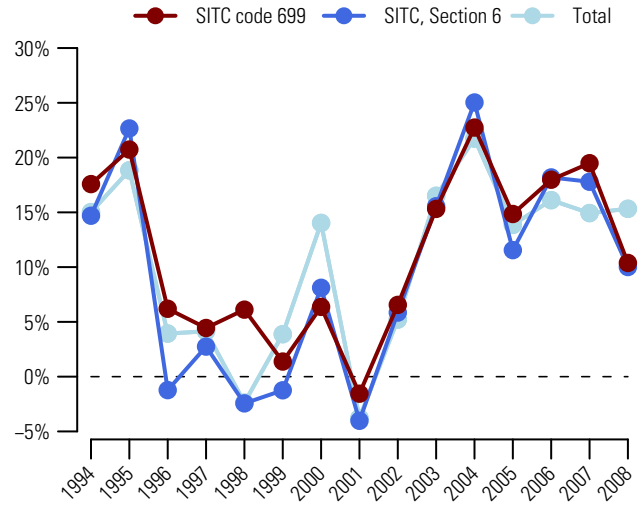

Graph 2: Trade Balance by MDG regions 2008

(Bln US$)

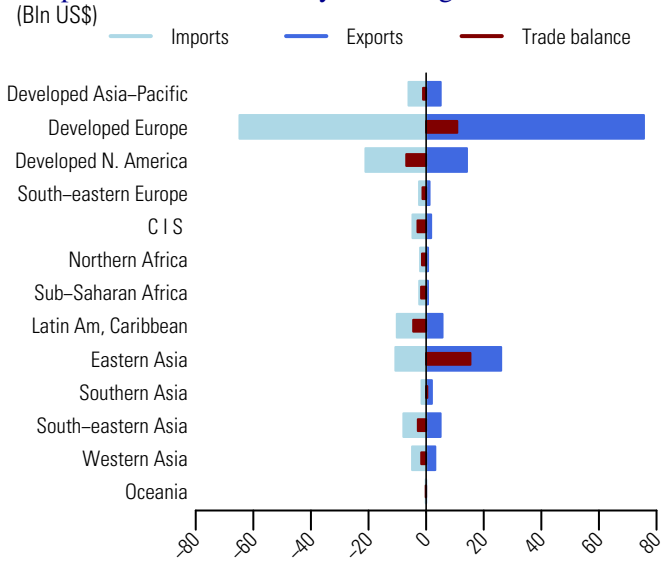

Table 2: Top exporting countries or areas in 2008

Country or area	Value (million US$)	Avg. Growth (%) 04-08	Growth (%) 07-08	World share %	Cum.
World	141056.4	15.6	10.4	100.0	
Germany	19518.8	15.1	11.0	13.8	13.8
China	17702.8	23.7	8.8	12.6	26.4
Italy	12161.8	13.6	5.1	8.6	35.0
USA	11566.5	11.1	4.8	8.2	43.2
France	7380.1	15.2	14.6	5.2	48.4
Austria	4426.3	18.1	12.4	3.1	51.6
Japan	4416.6	11.3	13.1	3.1	54.7
Czech Rep	4184.2	17.0	14.5	3.0	57.7
United Kingdom	4057.0	11.4	-2.6	2.9	60.6
Other Asia, nes	3866.1	7.5	3.3	2.7	63.3
Mexico	3847.6	7.5	-7.2	2.7	66.0
Spain	3844.7	14.7	16.4	2.7	68.7
Poland	3548.9	19.3	7.2	2.5	71.3
Netherlands	2774.1	16.5	8.6	2.0	73.2
Canada	2612.8	2.4	-8.4	1.9	75.1

Table 3: Top importing countries or areas in 2008

Country or area	Value (million US$)	Avg. Growth (%) 04-08	Growth (%) 07-08	World share %	Cum.
World	139080.8	15.7	12.8	100.0	
USA	16109.7	7.3	-3.6	11.6	11.6
Germany	12756.9	18.0	12.9	9.2	20.8
France	7909.4	14.5	12.7	5.7	26.4
Mexico	5786.3	4.0	-2.7	4.2	30.6
United Kingdom	5343.9	10.7	-4.8	3.8	34.4
China	4951.6	20.1	16.6	3.6	38.0
Canada	4932.2	11.0	14.3	3.5	41.6
Italy	4387.0	18.6	12.4	3.2	44.7
Japan	4041.8	13.9	12.0	2.9	47.6
Spain	3769.2	13.7	2.4	2.7	50.3
Poland	3677.5	19.5	17.5	2.6	53.0
Belgium	3545.4	13.7	16.3	2.5	55.5
Austria	3179.2	16.4	13.2	2.3	57.8
Czech Rep	3034.4	18.7	13.8	2.2	60.0
Rep. of Korea	2964.2	24.5	19.6	2.1	62.1

Source: UN Comtrade

Machinery and transport equipment

(SITC Section 7)

711 Steam boilers, superheated water boiler; auxiliary plants; parts thereof

Since 2004, the value (in current prices) of exports of steam boilers, superheated water boiler; auxiliary plants; parts thereof (SITC group 711) increased nearly threefold (on average by 31 percent each year) and amounted to US$9.2 bln in 2008 (table 2). Graph 1 shows that in 2008, its exports increased by 61.1 percent, compared to 7.3 percent for world exports of machinery and transport equipment (SITC section 7) and 15.3 percent for total world exports. It accounted for 0.2 percent of world exports of machinery and transport equipment (SITC section 7) and 0.1 percent of total world exports (table 1).

In 2008, exports of China, the top exporting country, increased nearly threefold (by 178.8 percent) and represented 29.2 percent of world exports (table 2). Other major exporting countries were Rep. of Korea and Japan, respectively with 8.2 and 7.9 percent of world exports. Top destinations were USA, Indonesia and India (table 3). By MDG regions (graph 2), Eastern Asia and Developed Europe recorded trade surpluses amounting respectively to US$3 bln and US$1.3 bln in 2008. Significant trade deficits were recorded by Western Asia (US$-1 bln), Latin America and the Caribbean (US$-0.7 bln) and South-Eastern Asia (US$-0.7 bln).

Table 1: Imports (Imp.) and exports (Exp.), 1994-2008, in current prices

		1994	1995	1996	1997	1998	1999	2000	2001	2002	2003	2004	2005	2006	2007	2008
Values in Bln US$	Imp.	2.6	3.1	3.8	3.3	3.9	3.1	2.8	3.1	2.9	2.6	2.9	3.6	3.6	5.4	8.1
	Exp.	2.7	3.1	3.4	3.5	3.6	2.7	2.5	2.8	2.5	2.7	3.1	3.9	4.1	5.7	9.2
As a percentage of SITC section (%)	Imp.	0.2	0.2	0.2	0.2	0.2	0.1	0.1	0.1	0.1	0.1	0.1	0.1	0.1	0.1	0.2
	Exp.	0.2	0.2	0.2	0.2	0.2	0.1	0.1	0.1	0.1	0.1	0.1	0.1	0.1	0.1	0.2
As a percentage of world trade (%)	Imp.	0.1	0.1	0.1	0.1	0.1	0.1	0.0	0.0	0.0	0.0	0.0	0.0	0.0	0.0	0.1
	Exp.	0.1	0.1	0.1	0.1	0.1	0.0	0.0	0.0	0.0	0.0	0.0	0.0	0.0	0.0	0.1

Graph 1: Annual growth rates of exports, 1994–2008

(In percentage by year)

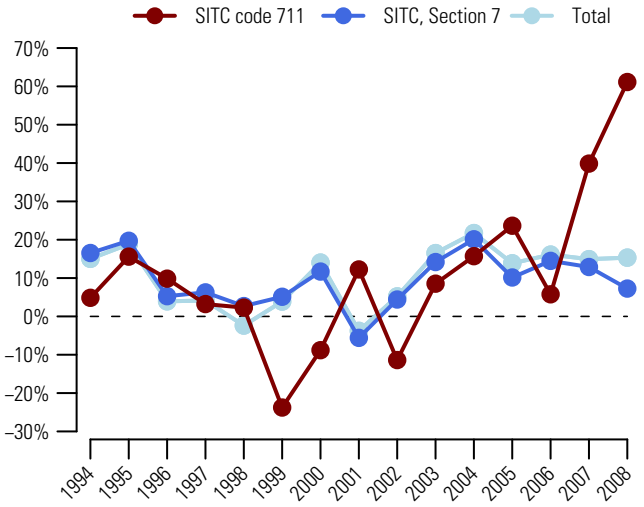

Graph 2: Trade Balance by MDG regions 2008

(Bln US$)

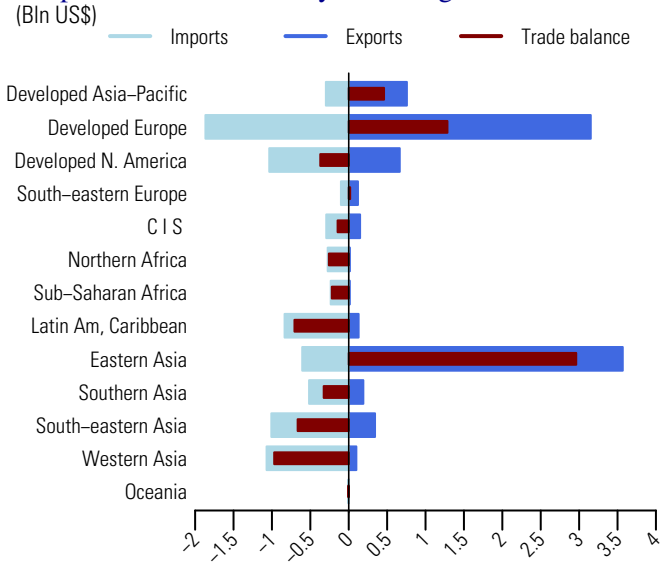

Table 2: Top exporting countries or areas in 2008

Country or area	Value (million US$)	Avg. Growth (%) 04-08	Growth (%) 07-08	World share %	Cum.
World	9199.5	31.0	61.1	100.0	
China	2684.5	97.9	178.8	29.2	29.2
Rep. of Korea	750.1	33.3	132.9	8.2	37.3
Japan	730.3	17.4	15.5	7.9	45.3
USA	459.1	16.5	18.2	5.0	50.3
Germany	452.7	24.6	16.4	4.9	55.2
Italy	406.0	15.7	13.0	4.4	59.6
Poland	328.0	33.4	60.1	3.6	63.2
Finland	309.9	17.7	46.4	3.4	66.5
Belgium	267.3	45.1	167.2	2.9	69.4
Spain	227.7	21.9	61.9	2.5	71.9
Denmark	220.1	24.4	71.4	2.4	74.3
Canada	205.2	7.5	46.2	2.2	76.5
India	185.0	41.7	11.3	2.0	78.5
Indonesia	169.3	62.7	94.0	1.8	80.4
Slovakia	153.3	37.8	56.9	1.7	82.1

Table 3: Top importing countries or areas in 2008

Country or area	Value (million US$)	Avg. Growth (%) 04-08	Growth (%) 07-08	World share %	Cum.
World	8141.5	29.6	50.5	100.0	
USA	851.4	27.5	20.1	10.5	10.5
Indonesia	480.8	80.8	334.8	5.9	16.4
India	381.6	129.3	69.9	4.7	21.1
Chile	283.5	79.9	741.8	3.5	24.5
United Kingdom	281.2	58.6	105.0	3.5	28.0
China	267.6	-6.1	36.3	3.3	31.3
Rep. of Korea	252.3	12.3	30.3	3.1	34.4
Qatar	239.0	97.4	44.3	2.9	37.3
Turkey	205.1	44.8	62.3	2.5	39.8
Belgium	203.0	67.4	83.6	2.5	42.3
Saudi Arabia	*196.5*	50.8	27.6	2.4	44.7
Viet Nam	*193.7*	98.1	15.7	2.4	47.1
Mexico	192.9	57.6	239.9	2.4	49.5
Germany	185.9	15.2	14.4	2.3	51.8
Canada	182.2	29.0	63.0	2.2	54.0

Source: UN Comtrade

Steam turbines and other vapour turbines and parts thereof, nes 712

Since 2004, the value (in current prices) of exports of steam turbines and other vapour turbines and parts thereof, nes (SITC group 712) increased more than twofold (on average by 20.9 percent each year) and amounted to US$6.8 bln in 2008 (table 2). Graph 1 shows that in 2008, its exports increased by 34.5 percent, compared to 7.3 percent for world exports of machinery and transport equipment (SITC section 7) and 15.3 percent for total world exports. It accounted for 0.1 percent of world exports of machinery and transport equipment (SITC section 7) and less than 0.1 percent of total world exports (table 1).

In 2008, Japan, Germany and China were the top exporting countries (table 2). They accounted respectively for 18.1, 13.5 and 12.6 percent of world exports. Top destinations were USA, China and Germany (table 3). By MDG regions (graph 2), Developed Europe accounted for a large share of exports of steam turbines and other vapour turbines and parts thereof, nes (SITC group 712). In 2008, its exports amounted to US$3 bln while imports amounted to US$2.2 bln resulting in a trade surplus of US$0.8 bln. A larger surplus was recorded by Developed Asia-Pacific (US$+1 bln). Major deficits were recorded by South-Eastern Asia (US$-0.5 bln), Western Asia (US$-0.4 bln) and Southern Asia (US$-0.3 bln).

Table 1: Imports (Imp.) and exports (Exp.), 1994-2008, in current prices

		1994	1995	1996	1997	1998	1999	2000	2001	2002	2003	2004	2005	2006	2007	2008
Values in Bln US$	Imp.	3.4	3.1	3.2	2.9	3.4	2.9	3.1	3.3	3.3	2.7	3.3	4.6	4.6	4.9	6.3
	Exp.	2.5	2.7	3.0	2.6	3.1	2.4	2.5	3.0	3.1	2.7	3.2	4.1	4.3	5.1	6.8
As a percentage of SITC section (%)	Imp.	0.2	0.2	0.2	0.1	0.2	0.1	0.1	0.1	0.1	0.1	0.1	0.1	0.1	0.1	0.1
	Exp.	0.2	0.1	0.1	0.1	0.1	0.1	0.1	0.1	0.1	0.1	0.1	0.1	0.1	0.1	0.1
As a percentage of world trade (%)	Imp.	0.1	0.1	0.1	0.1	0.1	0.1	0.0	0.1	0.1	0.0	0.0	0.0	0.0	0.0	0.0
	Exp.	0.1	0.1	0.1	0.0	0.1	0.0	0.0	0.0	0.0	0.0	0.0	0.0	0.0	0.0	0.0

Graph 1: Annual growth rates of exports, 1994–2008

(In percentage by year)

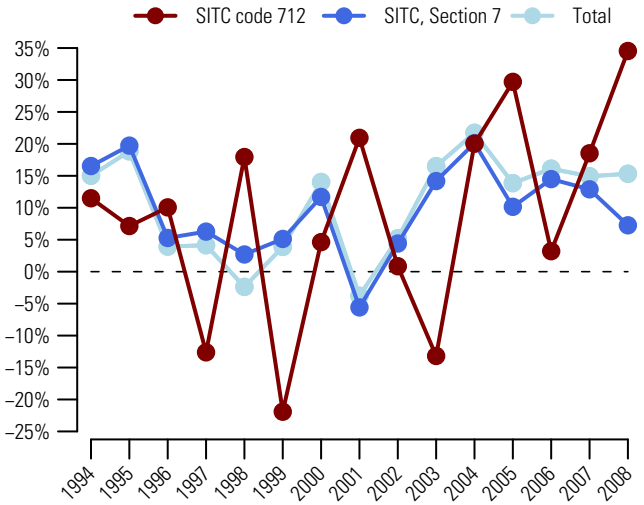

Graph 2: Trade Balance by MDG regions 2008

(Bln US$)

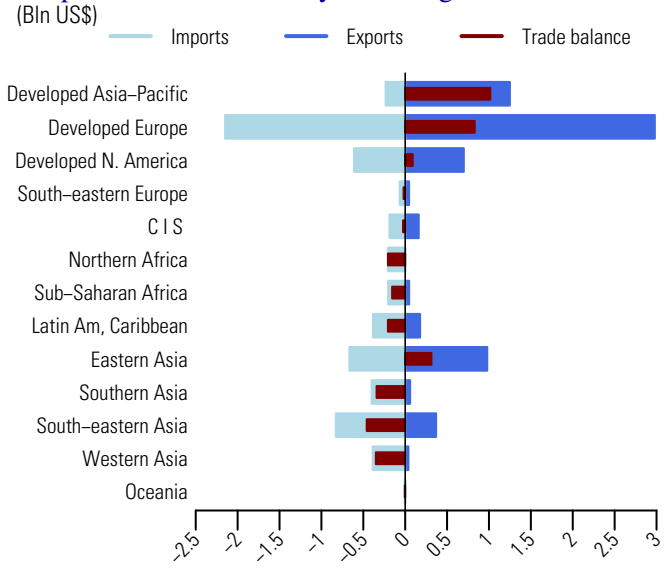

Table 2: Top exporting countries or areas in 2008

Country or area	Value (million US$)	Avg. Growth (%) 04-08	Growth (%) 07-08	World share %	Cum.
World	6810.1	20.9	34.5	100.0	
Japan	1229.7	6.5	-9.4	18.1	18.1
Germany	921.4	18.8	23.8	13.5	31.6
China	859.4	93.1	174.8	12.6	44.2
USA	640.6	13.7	21.4	9.4	53.6
France	390.1	26.3	84.7	5.7	59.3
Singapore	321.0	77.4	260.9	4.7	64.1
Italy	314.1	19.0	43.9	4.6	68.7
Poland	283.1	46.0	73.7	4.2	72.8
United Kingdom	238.7	12.8	13.1	3.5	76.3
Czech Rep	209.7	12.4	17.2	3.1	79.4
Austria	178.9	31.5	14.6	2.6	82.0
Sweden	157.1	34.4	23.5	2.3	84.3
Switzerland	129.5	40.5	111.7	1.9	86.2
Rep. of Korea	118.7	33.2	175.9	1.7	88.0
Russian Federation	105.7	7.9	7.6	1.6	89.5

Table 3: Top importing countries or areas in 2008

Country or area	Value (million US$)	Avg. Growth (%) 04-08	Growth (%) 07-08	World share %	Cum.
World	6333.8	17.5	28.3	100.0	
USA	531.8	11.9	49.0	8.4	8.4
China	505.9	4.1	-13.1	8.0	16.4
Germany	453.1	35.3	45.5	7.2	23.5
Spain	292.8	0.2	-14.2	4.6	28.2
Indonesia	277.3	75.9	157.6	4.4	32.5
India	265.5	38.7	31.7	4.2	36.7
Singapore	237.2	8.9	141.9	3.7	40.5
France	224.3	54.7	114.4	3.5	44.0
Switzerland	194.2	43.9	75.2	3.1	47.1
United Kingdom	194.0	33.4	101.1	3.1	50.1
South Africa	164.0	81.3	184.4	2.6	52.7
Japan	158.0	15.0	16.1	2.5	55.2
Rep. of Korea	139.0	-8.5	21.8	2.2	57.4
Poland	131.9	29.2	49.6	2.1	59.5
Algeria	*129.2*	36.7	41.8	2.0	61.5

Source: UN Comtrade

713 Internal combustion piston engines and parts thereof, nes

Since 2004, the value (in current prices) of exports of internal combustion piston engines and parts thereof, nes (SITC group 713) increased on average by 10.5 percent each year and amounted to US$150.7 bln in 2008 (table 2). Graph 1 shows that in 2008, its exports increased by 4 percent, compared to 7.3 percent for world exports of machinery and transport equipment (SITC section 7) and 15.3 percent for total world exports. It accounted for 2.8 percent of world exports of machinery and transport equipment (SITC section 7) and 0.9 percent of total world exports (table 1).

In 2008, top exporting countries were Germany, Japan and USA (table 2). They accounted respectively for 17.7, 11.8 and 10.9 percent of world exports. USA, Germany and Canada were the top destinations (table 3). By MDG regions (graph 2), Developed Europe accounted for a majority of exports of internal combustion piston engines and parts thereof, nes (SITC group 713) and a large share of imports. In 2008, its exports were valued at US$84.2 bln while imports amounted to US$71 bln, resulting in a trade surplus of US$13.2 bln. Developed Asia-Pacific also recorded a trade surplus of similar size (US$+13.7 bln). Top trade deficits were recorded by Developed North America (US$-7.7 bln), Western Asia (US$-4.4 bln) and Eastern Asia (US$-3.7 bln).

Table 1: Imports (Imp.) and exports (Exp.), 1994-2008, in current prices

		1994	1995	1996	1997	1998	1999	2000	2001	2002	2003	2004	2005	2006	2007	2008
Values in Bln US$	Imp.	44.1	52.2	56.6	59.0	64.1	67.7	70.9	68.2	75.1	85.4	101.2	113.3	122.4	143.9	152.0
	Exp.	48.0	55.5	57.7	59.4	62.4	66.1	69.2	66.2	71.9	83.6	101.0	113.2	124.3	144.9	150.7
As a percentage of SITC section (%)	Imp.	2.8	2.7	2.8	2.8	2.9	2.9	2.7	2.8	2.9	2.9	2.9	2.9	2.8	2.9	2.8
	Exp.	3.0	2.9	2.8	2.7	2.8	2.8	2.6	2.7	2.8	2.8	2.9	2.9	2.8	2.9	2.8
As a percentage of world trade (%)	Imp.	1.0	1.0	1.1	1.1	1.2	1.2	1.1	1.1	1.1	1.1	1.1	1.1	1.0	1.0	0.9
	Exp.	1.1	1.1	1.1	1.1	1.2	1.2	1.1	1.1	1.1	1.1	1.1	1.1	1.0	1.0	0.9

Graph 1: Annual growth rates of exports, 1994–2008

(In percentage by year)

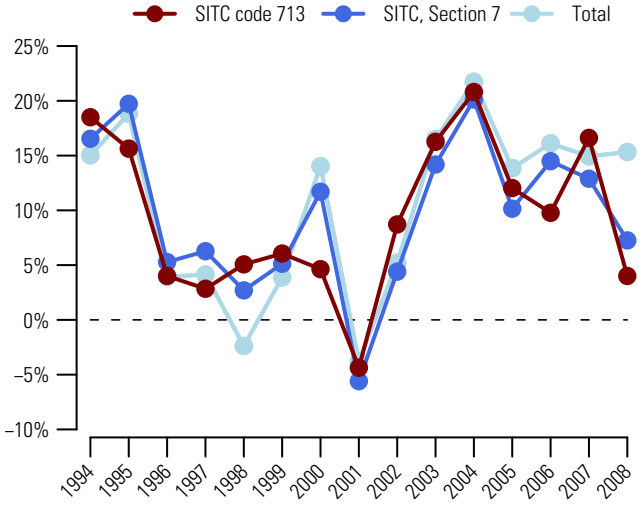

Graph 2: Trade Balance by MDG regions 2008

(Bln US$)

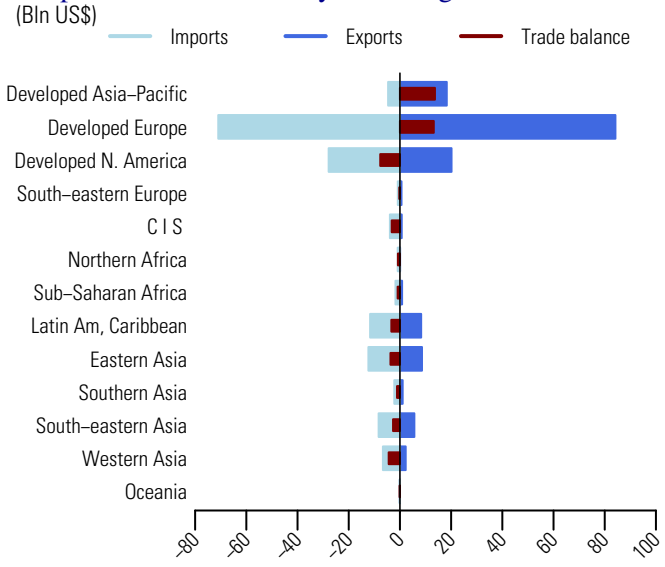

Table 2: Top exporting countries or areas in 2008

Country or area	Value (million US$)	Avg. Growth (%) 04-08	Growth (%) 07-08	World share %	Cum.
World	150723.6	10.5	4.0	100.0	
Germany	26628.5	11.2	0.3	17.7	17.7
Japan	17738.6	6.6	9.1	11.8	29.4
USA	16415.7	5.6	-2.2	10.9	40.3
France	8743.4	8.1	-1.2	5.8	46.1
United Kingdom	8550.9	12.4	4.0	5.7	51.8
Hungary	7723.5	10.9	1.0	5.1	56.9
Italy	6141.8	13.4	4.7	4.1	61.0
Austria	5511.9	9.3	-3.3	3.7	64.7
Poland	4998.3	10.2	-2.8	3.3	68.0
Mexico	4983.0	2.3	-0.6	3.3	71.3
China	4754.2	37.9	28.2	3.2	74.4
Canada	3735.9	-4.8	-20.9	2.5	76.9
Rep. of Korea	3380.2	37.7	68.0	2.2	79.2
Sweden	3089.8	7.0	0.7	2.1	81.2
Spain	3032.5	7.8	-11.6	2.0	83.2

Table 3: Top importing countries or areas in 2008

Country or area	Value (million US$)	Avg. Growth (%) 04-08	Growth (%) 07-08	World share %	Cum.
World	152039.5	10.7	5.7	100.0	
USA	19485.5	1.0	-7.6	12.8	12.8
Germany	18033.4	10.4	4.5	11.9	24.7
Canada	8329.3	0.6	-10.9	5.5	30.2
China	8239.3	21.9	39.0	5.4	35.6
France	7463.8	9.8	-0.8	4.9	40.5
United Kingdom	7400.9	11.8	-1.6	4.9	45.4
Mexico	6153.5	9.1	22.5	4.0	49.4
Spain	5677.5	5.1	-2.0	3.7	53.1
Italy	5135.4	12.6	1.6	3.4	56.5
Belgium	4609.8	2.5	-2.7	3.0	59.5
Hungary	4161.0	9.7	-4.1	2.7	62.3
Turkey	3883.4	17.0	5.2	2.6	64.8
Poland	3279.9	14.9	19.6	2.2	67.0
Japan	3105.4	22.6	7.3	2.0	69.0
Austria	3064.6	8.0	-6.8	2.0	71.0

Source: UN Comtrade

Engines and motors, non-electric; parts, nes (not those of 712, 713 and 718) 714

Since 2004, the value (in current prices) of exports of engines and motors, non-electric; parts, nes (SITC group 714) increased on average by 11.5 percent each year and amounted to US$95.1 bln in 2008 (table 2). Graph 1 shows that in 2008, its exports increased by 14.2 percent, compared to 7.3 percent for world exports of machinery and transport equipment (SITC section 7) and 15.3 percent for total world exports. It accounted for 1.8 percent of world exports of machinery and transport equipment (SITC section 7) and 0.6 percent of total world exports (table 1).

In 2008, USA, the top exporting country accounted for nearly a third (32.2 percent) of world exports (table 2). Other major exporting countries were United Kingdom and France, respectively with 15.1 and 10.5 percent of world exports. USA, United Kingdom and France were also the top destinations (table 3). By MDG regions (graph 2), Developed Europe accounted for a majority of exports and a large share of imports of engines and motors, non-electric; parts, nes (SITC group 714). In 2008, its exports and imports were valued respectively at US$45 bln and US$36.2 bln, resulting in a trade surplus of US$8.9 bln. A larger trade surplus was recorded by Developed North America (US$+15.1 bln). Major deficits were recorded by Western Asia (US$-3.2 bln), South-Eastern Asia (US$-3.2 bln) and Eastern Asia (US$-2.7 bln).

Table 1: Imports (Imp.) and exports (Exp.), 1994-2008, in current prices

		1994	1995	1996	1997	1998	1999	2000	2001	2002	2003	2004	2005	2006	2007	2008
Values in Bln US$	Imp.	24.2	25.0	28.6	35.4	40.9	42.6	45.4	50.1	48.0	47.7	54.1	60.2	68.2	75.4	87.3
	Exp.	24.9	26.3	28.8	35.3	42.3	44.8	47.6	55.3	52.4	53.8	61.5	68.0	78.0	83.2	95.1
As a percentage of SITC section (%)	Imp.	1.5	1.3	1.4	1.7	1.9	1.8	1.7	2.0	1.9	1.6	1.5	1.5	1.5	1.5	1.6
	Exp.	1.5	1.4	1.4	1.6	1.9	1.9	1.8	2.2	2.0	1.8	1.7	1.7	1.7	1.7	1.8
As a percentage of world trade (%)	Imp.	0.6	0.5	0.5	0.6	0.7	0.7	0.7	0.8	0.7	0.6	0.6	0.6	0.6	0.5	0.5
	Exp.	0.6	0.5	0.5	0.6	0.8	0.8	0.8	0.9	0.8	0.7	0.7	0.7	0.6	0.6	0.6

Graph 1: Annual growth rates of exports, 1994–2008

(In percentage by year)

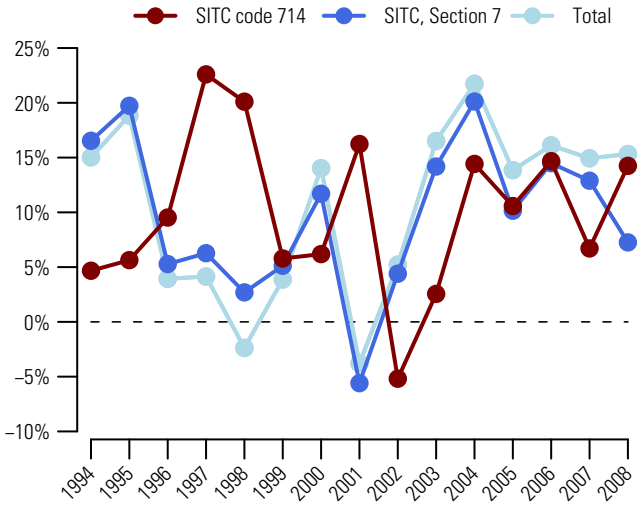

Graph 2: Trade Balance by MDG regions 2008

(Bln US$)

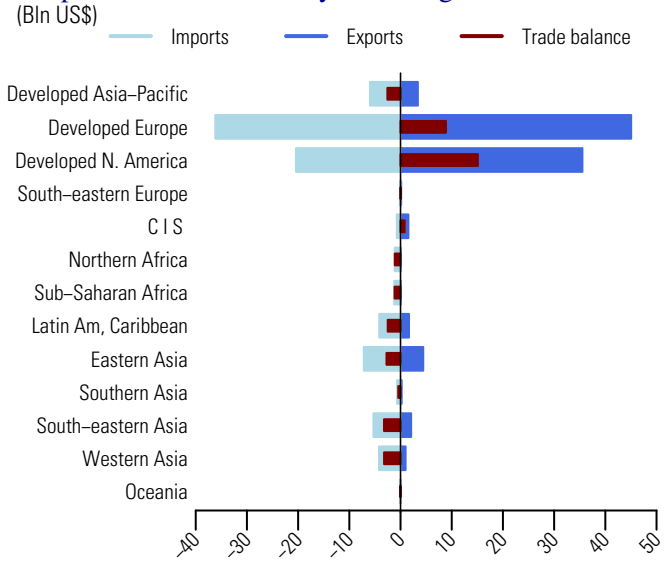

Table 2: Top exporting countries or areas in 2008

Country or area	Value (million US$)	Avg. Growth (%) 04-08	Growth (%) 07-08	World share %	Cum.
World	95090.6	11.5	14.2	100.0	
USA	30587.9	12.9	12.6	32.2	32.2
United Kingdom	14354.6	3.8	-3.7	15.1	47.3
France	9961.5	19.1	24.9	10.5	57.7
Germany	6606.9	-4.5	11.3	6.9	64.7
Canada	4939.5	17.3	20.5	5.2	69.9
Italy	3873.3	14.2	21.4	4.1	74.0
Japan	3238.3	14.5	16.1	3.4	77.4
China, Hong Kong SAR	3037.3	27.4	102.1	3.2	80.6
Netherlands	2549.0	20.4	16.3	2.7	83.2
Switzerland	2344.3	14.4	22.0	2.5	85.7
Singapore	1630.1	60.5	33.0	1.7	87.4
Mexico	1465.8	19.5	14.8	1.5	89.0
Russian Federation	1099.2	20.7	0.1	1.2	90.1
China	1053.2	41.1	60.8	1.1	91.2
Sweden	1040.0	5.1	2.5	1.1	92.3

Table 3: Top importing countries or areas in 2008

Country or area	Value (million US$)	Avg. Growth (%) 04-08	Growth (%) 07-08	World share %	Cum.
World	87305.9	12.7	15.8	100.0	
USA	16319.5	14.5	12.3	18.7	18.7
United Kingdom	11075.6	11.1	15.0	12.7	31.4
France	7804.9	16.8	9.7	8.9	40.3
Germany	7170.9	0.8	14.6	8.2	48.5
Japan	4860.7	10.4	7.2	5.6	54.1
Canada	4101.4	12.5	15.4	4.7	58.8
China, Hong Kong SAR	4011.8	25.0	63.8	4.6	63.4
Singapore	2925.0	17.7	10.0	3.4	66.7
Brazil	2214.5	26.2	34.7	2.5	69.3
Netherlands	2064.2	18.9	25.5	2.4	71.6
China	1962.1	25.5	27.7	2.2	73.9
Italy	1750.0	8.2	7.9	2.0	75.9
United Arab Emirates	1307.5	13.7	30.6	1.5	77.4
Saudi Arabia	*1269.8*	22.4	27.6	1.5	78.8
Spain	1124.3	-1.1	-13.9	1.3	80.1

Source: UN Comtrade

716 Rotating electric plant and parts thereof, nes

Since 2004, the value (in current prices) of exports of rotating electric plant and parts thereof, nes (SITC group 716) increased on average by 18.2 percent each year and exceeded US$87 bln in 2008 (table 2). Graph 1 shows that in 2008, its exports increased by 19.4 percent, compared to 7.3 percent for world exports of machinery and transport equipment (SITC section 7) and 15.3 percent for total world exports. It accounted for 1.6 percent of world exports of machinery and transport equipment (SITC section 7) and 0.5 percent of total world exports (table 1).

In 2008, Germany, China and USA were the top exporting countries (table 2). They accounted respectively for 14.1, 13.1 and 9.3 percent of world exports. USA, Germany and China were also the top destinations (table 3). By MDG regions (graph 2), Developed Europe accounted for a majority of exports and a large share of imports of rotating electric plant and parts thereof, nes (SITC group 716). In 2008, its exports were valued at US $44.4 bln while imports amounted to US$30 bln, resulting in a trade surplus of US$14.5 bln. Trade surpluses were also recorded by Eastern Asia (US$+4.2 bln) and Developed Asia-Pacific (US$+1.6 bln). Top trade deficits were recorded by Developed North America (US$-6.1 bln), Western Asia (US$-4.3 bln) and Sub-Saharan Africa (US$-2.9 bln).

Table 1: Imports (Imp.) and exports (Exp.), 1994-2008, in current prices

		1994	1995	1996	1997	1998	1999	2000	2001	2002	2003	2004	2005	2006	2007	2008
Values in Bln US$	Imp.	23.1	27.4	27.1	28.6	30.1	31.2	32.6	34.7	36.6	39.8	45.5	53.2	62.5	75.8	89.7
	Exp.	21.3	25.7	26.3	26.8	27.8	29.0	30.8	32.5	33.0	37.6	44.6	51.5	61.0	72.9	87.0
As a percentage of SITC section (%)	Imp.	1.5	1.4	1.3	1.3	1.4	1.3	1.2	1.4	1.4	1.4	1.3	1.4	1.4	1.5	1.7
	Exp.	1.3	1.3	1.3	1.2	1.2	1.2	1.2	1.3	1.3	1.3	1.3	1.3	1.4	1.4	1.6
As a percentage of world trade (%)	Imp.	0.5	0.5	0.5	0.5	0.6	0.5	0.5	0.6	0.6	0.5	0.5	0.5	0.5	0.5	0.6
	Exp.	0.5	0.5	0.5	0.5	0.5	0.5	0.5	0.5	0.5	0.5	0.5	0.5	0.5	0.5	0.5

Graph 1: Annual growth rates of exports, 1994–2008

(In percentage by year)

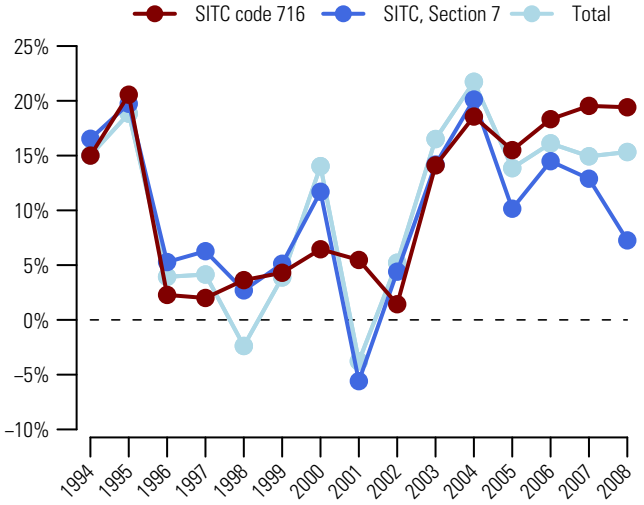

Graph 2: Trade Balance by MDG regions 2008

(Bln US$)

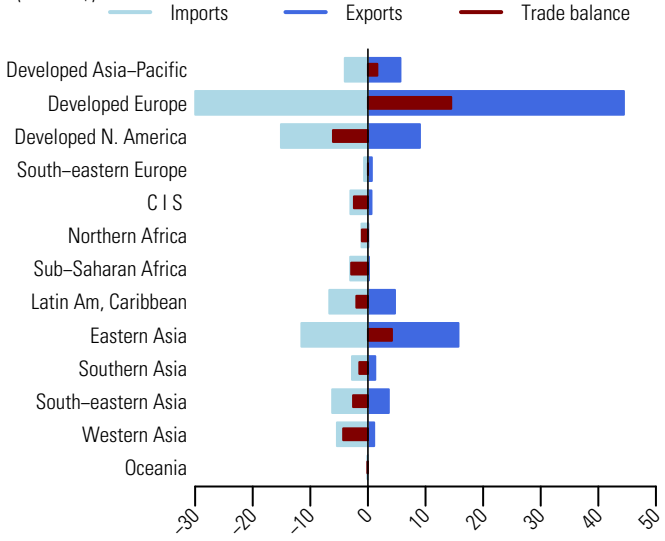

Table 2: Top exporting countries or areas in 2008

Country or area	Value (million US$)	Avg. Growth (%) 04-08	Growth (%) 07-08	World share %	Cum.
World	87039.4	18.2	19.4	100.0	
Germany	12294.5	22.6	29.0	14.1	14.1
China	11428.0	30.0	30.7	13.1	27.3
USA	8100.3	15.4	21.3	9.3	36.6
Japan	5510.4	12.9	21.2	6.3	42.9
United Kingdom	3736.6	15.0	15.6	4.3	47.2
Italy	3680.3	16.4	8.0	4.2	51.4
France	3675.4	13.9	7.6	4.2	55.6
Denmark	3552.4	15.6	9.4	4.1	59.7
Spain	3306.0	42.4	37.3	3.8	63.5
Mexico	2927.6	4.3	3.4	3.4	66.9
China, Hong Kong SAR	2392.7	2.9	-7.8	2.7	69.6
Finland	2199.7	22.2	56.8	2.5	72.2
Czech Rep	2175.0	27.2	23.0	2.5	74.7
Austria	1733.7	16.9	14.6	2.0	76.6
Switzerland	1686.4	13.8	21.8	1.9	78.6

Table 3: Top importing countries or areas in 2008

Country or area	Value (million US$)	Avg. Growth (%) 04-08	Growth (%) 07-08	World share %	Cum.
World	89694.5	18.5	18.3	100.0	
USA	12487.7	17.8	5.4	13.9	13.9
Germany	7279.8	18.3	18.8	8.1	22.0
China	6254.4	9.5	11.3	7.0	29.0
Italy	3023.9	20.6	10.2	3.4	32.4
France	2971.0	16.9	7.3	3.3	35.7
Canada	2598.2	14.4	14.0	2.9	38.6
China, Hong Kong SAR	2570.8	3.9	-2.6	2.9	41.5
Spain	2526.0	20.5	20.3	2.8	44.3
Japan	2366.8	7.5	11.8	2.6	46.9
United Kingdom	2304.3	12.8	19.5	2.6	49.5
Mexico	2143.2	9.5	15.8	2.4	51.9
Russian Federation	2077.6	60.5	36.0	2.3	54.2
Rep. of Korea	1863.7	12.6	3.2	2.1	56.3
Singapore	1715.7	5.8	13.9	1.9	58.2
Thailand	1556.1	26.1	4.2	1.7	59.9

Source: UN Comtrade

Since 2004, the value (in current prices) of exports of power generating machinery and parts thereof, nes (SITC group 718) increased more than twofold (on average by 20.9 percent each year) to US$20.7 bln in 2008 (table 2). Graph 1 shows that in 2008, its exports increased by 27.9 percent, compared to 7.3 percent for world exports of machinery and transport equipment (SITC section 7) and 15.3 percent for total world exports. It accounted for 0.4 percent of world exports of machinery and transport equipment (SITC section 7) and 0.1 percent of total world exports (table 1).

In 2008, Germany, USA and Russian Federation were the top exporting countries (table 2). They accounted respectively for 18.4, 9 and 7.3 percent of world exports. USA, Germany and China were the top destinations (table 3). By MDG regions (graph 2), Developed Europe accounted for a majority of exports and a large share of imports. In 2008, its exports and imports were valued respectively at US$12 bln and US$9.2 bln, resulting in a trade surplus of US$2.8 bln. Top trade deficits were recorded by Eastern Asia (US$-1.7 bln) and Developed North America (US$-1.6 bln).

Table 1: Imports (Imp.) and exports (Exp.), 1994-2008, in current prices

		1994	1995	1996	1997	1998	1999	2000	2001	2002	2003	2004	2005	2006	2007	2008
Values in Bln US$	Imp.	4.6	5.8	6.4	6.6	6.3	6.9	7.3	7.1	7.5	9.2	10.6	11.8	13.3	17.0	22.0
	Exp.	4.1	5.2	5.2	5.4	5.2	6.3	6.2	6.1	6.7	8.1	9.7	11.4	13.1	16.2	20.7
As a percentage of SITC section (%)	Imp.	0.3	0.3	0.3	0.3	0.3	0.3	0.3	0.3	0.3	0.3	0.3	0.3	0.3	0.3	0.4
	Exp.	0.3	0.3	0.3	0.2	0.2	0.3	0.2	0.2	0.3	0.3	0.3	0.3	0.3	0.3	0.4
As a percentage of world trade (%)	Imp.	0.1	0.1	0.1	0.1	0.1	0.1	0.1	0.1	0.1	0.1	0.1	0.1	0.1	0.1	0.1
	Exp.	0.1	0.1	0.1	0.1	0.1	0.1	0.1	0.1	0.1	0.1	0.1	0.1	0.1	0.1	0.1

Graph 1: Annual growth rates of exports, 1994–2008

(In percentage by year)

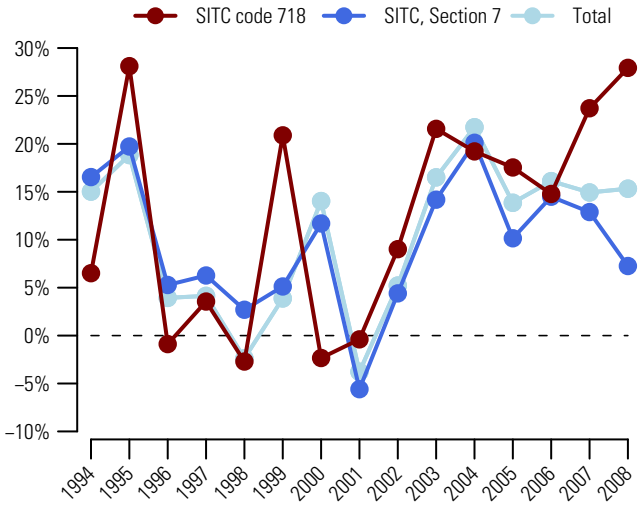

Graph 2: Trade Balance by MDG regions 2008

(Bln US$)

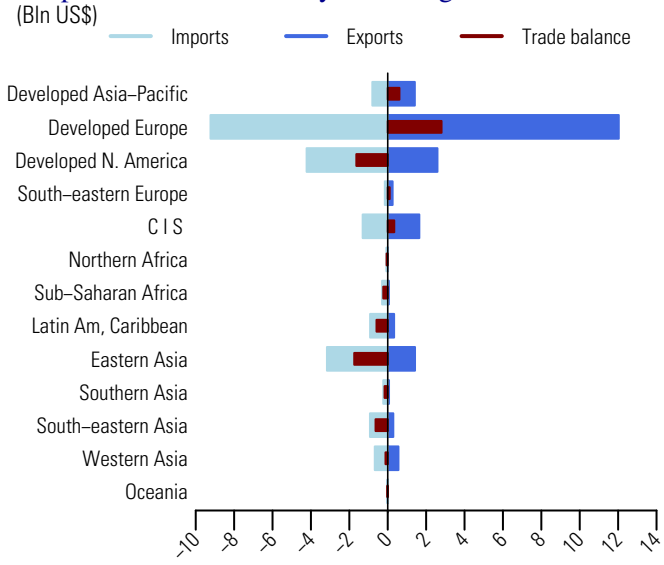

Table 2: Top exporting countries or areas in 2008

Country or area	Value (million US$)	Avg. Growth (%) 04-08	Growth (%) 07-08	World share %	Cum.
World	20676.1	20.9	27.9	100.0	
Germany	3800.4	21.0	26.2	18.4	18.4
USA	1856.0	17.9	21.2	9.0	27.4
Russian Federation	1503.5	13.7	35.7	7.3	34.6
Japan	1263.0	12.6	23.4	6.1	40.7
Sweden	1211.2	12.7	-18.0	5.9	46.6
Belgium	1187.6	11.4	37.3	5.7	52.3
China	1067.4	63.5	57.8	5.2	57.5
Denmark	1047.8	46.8	165.0	5.1	62.6
France	879.1	17.4	51.0	4.3	66.8
Canada	734.5	22.4	21.0	3.6	70.4
United Kingdom	589.7	12.3	15.0	2.9	73.2
Italy	587.6	18.9	10.2	2.8	76.1
Spain	570.0	23.2	20.3	2.8	78.8
United Arab Emirates	471.7	558.3	3855.9	2.3	81.1
Netherlands	449.2	22.8	17.6	2.2	83.3

Table 3: Top importing countries or areas in 2008

Country or area	Value (million US$)	Avg. Growth (%) 04-08	Growth (%) 07-08	World share %	Cum.
World	22009.9	20.1	29.8	100.0	
USA	3665.0	31.7	41.6	16.7	16.7
Germany	2355.9	13.7	21.9	10.7	27.4
China	2180.5	26.7	33.9	9.9	37.3
France	1883.7	20.5	52.7	8.6	45.8
United Kingdom	707.7	13.9	15.4	3.2	49.0
Ukraine	689.3	11.9	22.5	3.1	52.2
Canada	558.2	10.7	14.4	2.5	54.7
Japan	512.4	13.4	28.0	2.3	57.0
Other Asia, nes	499.8	6.3	70.2	2.3	59.3
Sweden	496.4	10.4	15.1	2.3	61.6
Italy	477.4	16.7	6.8	2.2	63.7
Russian Federation	433.9	46.2	49.8	2.0	65.7
Rep. of Korea	397.7	25.2	60.1	1.8	67.5
Netherlands	387.9	23.8	-6.6	1.8	69.3
Belgium	374.6	13.0	4.9	1.7	71.0

Source: UN Comtrade

721 Agricultural machinery (excluding tractors) and parts thereof

Since 2004, the value (in current prices) of exports of agricultural machinery (excluding tractors) and parts thereof (SITC group 721) increased nearly twofold (on average by 18.8 percent each year) and amounted to US$35.7 bln in 2008 (table 2). Graph 1 shows that in 2008, its exports increased by 28.3 percent, compared to 7.3 percent for world exports of machinery and transport equipment (SITC section 7) and 15.3 percent for total world exports. It accounted for 0.7 percent of world exports of machinery and transport equipment (SITC section 7) and 0.2 percent of total world exports (table 1).

In 2008, top exporting countries were Germany, USA and Italy (table 2). They accounted respectively for 19.5, 13.8 and 8.5 percent of world exports. USA, France and Russian Federation were the top destinations (table 3). By MDG regions (graph 2), Developed Europe accounted for a majority of trade in agricultural machinery (excluding tractors) and parts thereof (SITC group 721). In 2008, its exports and imports were valued respectively at US$23.7 bln and US$17.8 bln, resulting in a trade surplus of US$5.9 bln. Trade surpluses were also recorded by Developed North America and Eastern Asia (US$+1.5 bln each). Top deficits were recorded by Commonwealth of Independent States (US$-4.2 bln) and Latin America and the Caribbean (US$-1.1 bln).

Table 1: Imports (Imp.) and exports (Exp.), 1994-2008, in current prices

		1994	1995	1996	1997	1998	1999	2000	2001	2002	2003	2004	2005	2006	2007	2008
Values in Bln US$	Imp.	9.2	10.8	12.0	12.3	12.3	11.4	10.8	11.0	12.5	14.9	17.6	20.0	22.2	27.0	34.9
	Exp.	9.2	10.5	11.6	12.0	12.3	11.1	10.8	11.0	12.5	14.9	17.9	20.5	22.6	27.8	35.7
As a percentage of SITC section (%)	Imp.	0.6	0.6	0.6	0.6	0.6	0.5	0.4	0.4	0.5	0.5	0.5	0.5	0.5	0.5	0.6
	Exp.	0.6	0.5	0.6	0.6	0.6	0.5	0.4	0.4	0.5	0.5	0.5	0.5	0.5	0.6	0.7
As a percentage of world trade (%)	Imp.	0.2	0.2	0.2	0.2	0.2	0.2	0.2	0.2	0.2	0.2	0.2	0.2	0.2	0.2	0.2
	Exp.	0.2	0.2	0.2	0.2	0.2	0.2	0.2	0.2	0.2	0.2	0.2	0.2	0.2	0.2	0.2

Graph 1: Annual growth rates of exports, 1994–2008

(In percentage by year)

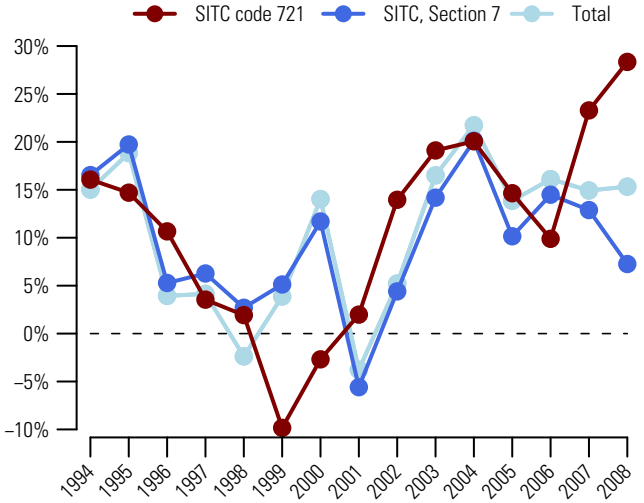

Graph 2: Trade Balance by MDG regions 2008

(Bln US$)

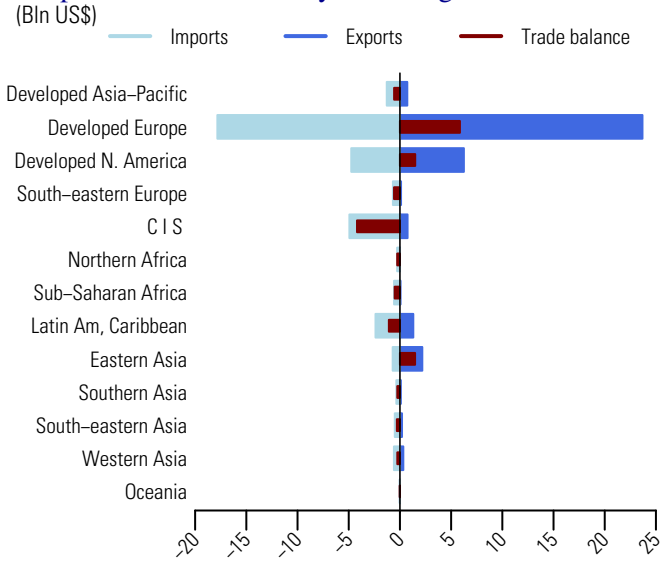

Table 2: Top exporting countries or areas in 2008

Country or area	Value (million US$)	Avg. Growth (%) 04-08	Growth (%) 07-08	World share %	Cum.
World	35684.8	18.8	28.3	100.0	
Germany	6942.1	21.6	32.6	19.5	19.5
USA	4908.2	14.6	23.9	13.8	33.2
Italy	3030.8	12.3	14.0	8.5	41.7
France	2179.2	16.0	22.9	6.1	47.8
Netherlands	2144.6	24.2	20.2	6.0	53.8
Belgium	2049.7	18.4	36.6	5.7	59.6
China	1925.5	51.2	82.6	5.4	65.0
Canada	1336.3	11.5	22.3	3.7	68.7
Denmark	1042.6	16.5	20.4	2.9	71.6
Austria	855.5	24.5	37.9	2.4	74.0
Brazil	851.6	14.6	44.6	2.4	76.4
Poland	838.6	36.0	51.4	2.3	78.8
United Kingdom	733.6	12.8	8.6	2.1	80.8
Hungary	683.7	27.6	49.8	1.9	82.7
Sweden	606.5	7.2	15.5	1.7	84.4

Table 3: Top importing countries or areas in 2008

Country or area	Value (million US$)	Avg. Growth (%) 04-08	Growth (%) 07-08	World share %	Cum.
World	34878.7	18.7	29.0	100.0	
USA	2988.6	10.9	20.5	8.6	8.6
France	2942.9	18.0	28.1	8.4	17.0
Russian Federation	2734.0	52.2	45.9	7.8	24.8
Germany	2578.9	18.4	29.1	7.4	32.2
Canada	1759.9	11.3	24.9	5.0	37.3
United Kingdom	1635.6	13.4	17.2	4.7	42.0
Belgium	1331.0	15.9	31.2	3.8	45.8
Netherlands	1094.3	23.3	34.3	3.1	48.9
Denmark	994.1	22.1	28.4	2.9	51.8
Ukraine	968.5	51.3	93.4	2.8	54.6
Poland	825.6	32.5	53.3	2.4	56.9
Australia	738.7	8.0	52.1	2.1	59.0
Austria	694.0	21.9	28.5	2.0	61.0
Sweden	669.3	18.8	35.1	1.9	62.9
Spain	627.5	3.4	-8.0	1.8	64.7

Source: UN Comtrade

Since 2004, the value (in current prices) of exports of tractors (SITC group 722) increased on average by 17.7 percent each year and amounted to US$24.4 bln in 2008 (table 2). Graph 1 shows that in 2008, its exports increased by 28.8 percent, compared to 7.3 percent for world exports of machinery and transport equipment (SITC section 7) and 15.3 percent for total world exports. It accounted for 0.5 percent of world exports of machinery and transport equipment (SITC section 7) and 0.2 percent of total world exports (table 1).

In 2008, Germany, USA and Italy were the top exporting countries (table 2). They accounted respectively for 18.8, 16.2 and 10.9 percent of world exports. Top destinations were USA, France and Germany (table 3). By MDG regions (graph 2), Developed Europe accounted for a majority of trade in tractors (SITC group 722). In 2008, its exports and imports amounted respectively to US$13.7 bln and US$11.1 bln, resulting in a trade surplus of US$2.5 bln. Developed Asia-Pacific also recorded a trade surplus amounting to US$1.3 bln. Top trade deficits were recorded by Sub Saharan Africa (US$-0.9 bln) and South-Eastern Asia (US$-0.7 bln).

Table 1: Imports (Imp.) and exports (Exp.), 1994-2008, in current prices

		1994	1995	1996	1997	1998	1999	2000	2001	2002	2003	2004	2005	2006	2007	2008
Values in Bln US$	Imp.	7.3	8.6	9.4	9.6	9.4	7.8	7.6	7.4	8.6	10.4	13.3	15.0	16.0	17.9	22.4
	Exp.	7.0	8.7	9.4	10.0	9.6	8.2	7.8	7.4	8.7	10.2	12.7	14.2	15.6	18.9	24.4
As a percentage of SITC section (%)	Imp.	0.5	0.5	0.5	0.5	0.4	0.3	0.3	0.3	0.3	0.4	0.4	0.4	0.4	0.4	0.4
	Exp.	0.4	0.4	0.5	0.5	0.4	0.3	0.3	0.3	0.3	0.3	0.4	0.4	0.4	0.4	0.5
As a percentage of world trade (%)	Imp.	0.2	0.2	0.2	0.2	0.2	0.1	0.1	0.1	0.1	0.1	0.1	0.1	0.1	0.1	0.1
	Exp.	0.2	0.2	0.2	0.2	0.2	0.1	0.1	0.1	0.1	0.1	0.1	0.1	0.1	0.1	0.2

Graph 1: Annual growth rates of exports, 1994–2008

(In percentage by year)

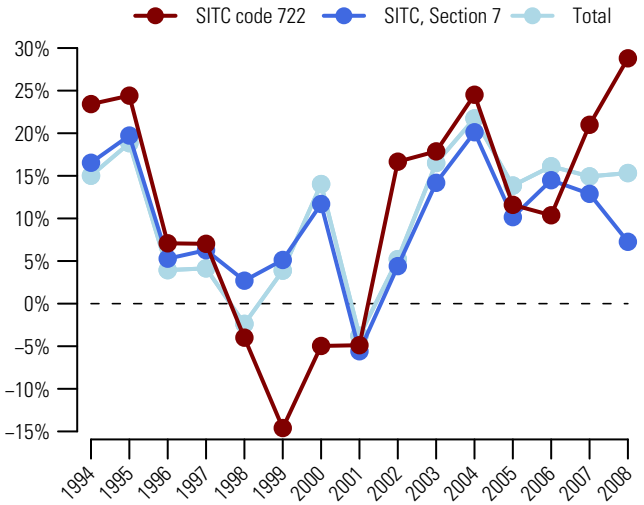

Graph 2: Trade Balance by MDG regions 2008

(Bln US$)

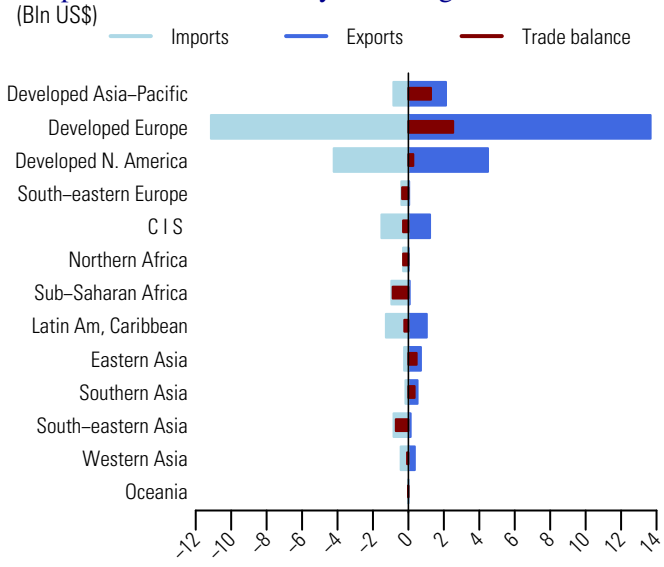

Table 2: Top exporting countries or areas in 2008

Country or area	Value (million US$)	Avg. Growth (%) 04-08	Growth (%) 07-08	World share %	Cum.
World	24374.3	17.7	28.8	100.0	
Germany	4574.0	14.9	26.8	18.8	18.8
USA	3950.7	22.5	32.8	16.2	35.0
Italy	2648.6	15.0	42.3	10.9	45.8
Japan	2101.0	7.6	17.3	8.6	54.5
United Kingdom	1745.4	12.7	5.4	7.2	61.6
France	1525.1	15.9	23.9	6.3	67.9
Austria	1064.1	35.0	100.1	4.4	72.2
Belarus	1049.1	32.6	17.3	4.3	76.5
Brazil	804.8	13.4	28.9	3.3	79.8
Finland	613.3	13.3	14.9	2.5	82.4
Canada	540.0	24.6	153.8	2.2	84.6
China	462.5	39.5	57.6	1.9	86.5
India	431.1	44.2	26.0	1.8	88.2
Belgium	416.3	16.2	40.3	1.7	90.0
Czech Rep	242.4	26.1	16.1	1.0	91.0

Table 3: Top importing countries or areas in 2008

Country or area	Value (million US$)	Avg. Growth (%) 04-08	Growth (%) 07-08	World share %	Cum.
World	22354.4	13.8	25.1	100.0	
USA	3008.3	-0.3	6.3	13.5	13.5
France	1661.4	9.4	24.9	7.4	20.9
Germany	1379.4	35.0	50.9	6.2	27.1
Canada	1204.3	11.6	25.2	5.4	32.4
United Kingdom	1144.1	19.1	26.7	5.1	37.6
Spain	790.5	3.4	-8.3	3.5	41.1
Belgium	788.1	21.9	57.4	3.5	44.6
Russian Federation	752.1	76.8	58.6	3.4	48.0
Poland	678.9	40.7	38.5	3.0	51.0
Thailand	550.5	45.7	69.0	2.5	53.5
Italy	524.9	2.9	22.4	2.3	55.8
Australia	521.7	1.4	50.4	2.3	58.2
Denmark	470.2	23.9	14.4	2.1	60.3
Netherlands	455.8	22.4	16.2	2.0	62.3
Ukraine	416.8	67.2	65.4	1.9	64.2

Source: UN Comtrade

723 Civil engineering and contractors' plant and equipment; parts thereof

Since 2004, the value (in current prices) of exports of civil engineering and contractors' plant and equipment; parts thereof (SITC group 723) increased more than twofold (on average by 22.3 percent each year) to reach US$125.2 bln in 2008 (table 2). Graph 1 shows that in 2008, its exports increased by 15.6 percent, compared to 7.3 percent for world exports of machinery and transport equipment (SITC section 7) and 15.3 percent for total world exports. It accounted for 2.3 percent of world exports of machinery and transport equipment (SITC section 7) and 0.8 percent of total world exports (table 1).

In 2008, USA, Japan and Germany were the top exporting countries (table 2). They accounted respectively for 19.3, 12 and 9.5 percent of world exports. USA, Singapore and Canada were the top importing countries (table 3). By MDG regions (graph 2), top trade surpluses were recorded by Developed Europe (US$+15.6 bln), Developed North America (US$+11.4 bln) and Developed Asia-Pacific (US$+10.1 bln). Top trade deficits were recorded by Western Asia (US$-8 bln), Commonwealth of Independent States (US$-7.5 bln) and Sub-Saharan Africa (US$-6.4 bln).

Table 1: Imports (Imp.) and exports (Exp.), 1994-2008, in current prices

		1994	1995	1996	1997	1998	1999	2000	2001	2002	2003	2004	2005	2006	2007	2008
Values in Bln US$	Imp.	24.0	28.4	29.7	31.0	31.8	29.1	29.6	30.7	33.5	40.4	52.2	65.8	81.4	102.8	117.9
	Exp.	26.5	29.6	30.6	33.5	35.2	31.0	32.6	34.0	36.3	43.6	56.0	69.5	84.3	108.3	125.2
As a percentage of SITC section (%)	Imp.	1.5	1.5	1.5	1.5	1.4	1.2	1.1	1.2	1.3	1.4	1.5	1.7	1.8	2.1	2.2
	Exp.	1.6	1.5	1.5	1.5	1.6	1.3	1.2	1.4	1.4	1.5	1.6	1.8	1.9	2.1	2.3
As a percentage of world trade (%)	Imp.	0.6	0.6	0.6	0.6	0.6	0.5	0.5	0.5	0.5	0.5	0.6	0.6	0.7	0.7	0.7
	Exp.	0.6	0.6	0.6	0.6	0.7	0.6	0.5	0.6	0.6	0.6	0.6	0.7	0.7	0.8	0.8

Graph 1: Annual growth rates of exports, 1994–2008

(In percentage by year)

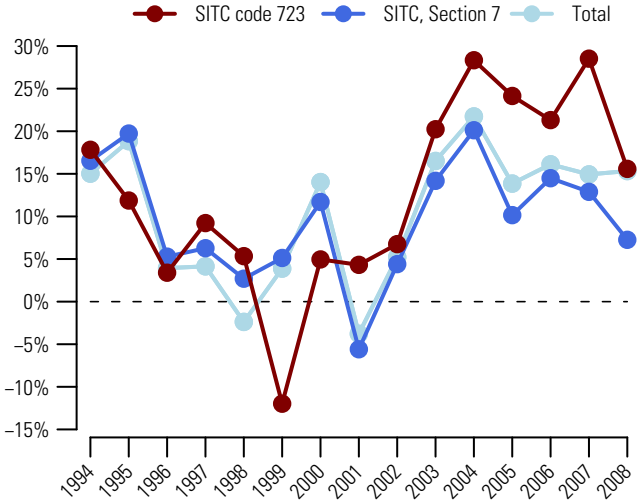

Graph 2: Trade Balance by MDG regions 2008

(Bln US$)

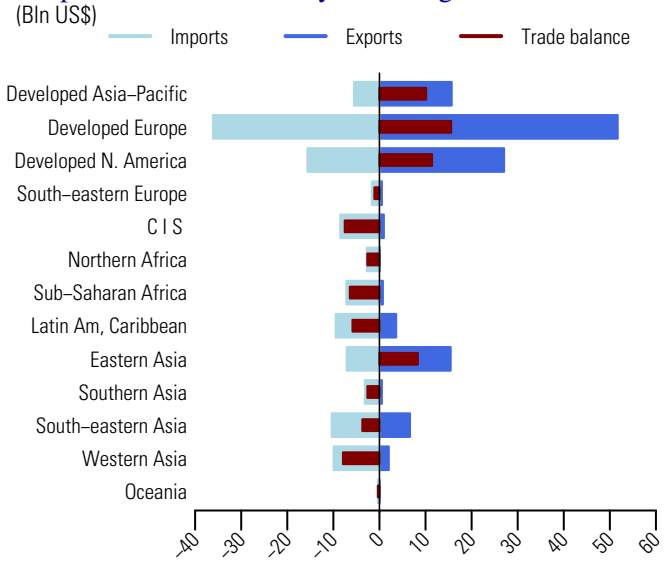

Table 2: Top exporting countries or areas in 2008

Country or area	Value (million US$)	Avg. Growth (%) 04-08	Growth (%) 07-08	World share %	Cum.
World	125 159.9	22.3	15.6	100.0	
USA	24 109.7	22.1	16.9	19.3	19.3
Japan	14 956.9	17.0	15.9	12.0	31.2
Germany	11 910.5	20.4	15.3	9.5	40.7
China	9 186.8	65.0	56.3	7.3	48.1
United Kingdom	5 968.1	11.4	-5.8	4.8	52.8
Italy	5 877.4	24.5	5.0	4.7	57.5
Singapore	5 243.0	20.3	22.6	4.2	61.7
Rep. of Korea	5 234.3	25.6	12.2	4.2	65.9
Belgium	5 006.9	14.9	2.2	4.0	69.9
France	4 898.7	14.3	4.8	3.9	73.8
Netherlands	4 301.7	24.3	4.1	3.4	77.3
Canada	2 953.2	25.1	23.4	2.4	79.6
Austria	2 593.0	24.4	5.4	2.1	81.7
Sweden	2 080.7	16.7	8.7	1.7	83.4
Brazil	2 026.0	19.1	14.6	1.6	85.0

Table 3: Top importing countries or areas in 2008

Country or area	Value (million US$)	Avg. Growth (%) 04-08	Growth (%) 07-08	World share %	Cum.
World	117 867.4	22.6	14.7	100.0	
USA	9 993.8	6.1	-4.4	8.5	8.5
Singapore	5 872.8	28.8	34.3	5.0	13.5
Canada	5 618.3	18.9	13.1	4.8	18.2
Russian Federation	5 412.7	65.8	39.1	4.6	22.8
Germany	4 990.3	23.5	10.2	4.2	27.1
China	4 968.3	21.3	32.7	4.2	31.3
France	4 279.2	14.9	2.3	3.6	34.9
Belgium	3 892.1	28.6	21.7	3.3	38.2
Netherlands	3 639.0	25.4	6.2	3.1	41.3
Australia	3 531.5	26.2	23.4	3.0	44.3
United Arab Emirates	3 227.4	37.6	51.0	2.7	47.0
United Kingdom	3 106.2	8.9	-21.7	2.6	49.7
Mexico	2 695.4	32.3	35.0	2.3	51.9
Italy	2 628.3	11.2	-6.3	2.2	54.2
India	2 579.9	43.3	57.2	2.2	56.4

Source: UN Comtrade

Textile and leather machinery and parts thereof, nes 724

Since 2004, the value (in current prices) of exports of textile and leather machinery, and parts thereof, nes (SITC group 724) increased on average by 2.6 percent each year and amounted to US$27.8 bln in 2008 (table 2). Graph 1 shows that in 2008, its exports dropped by 8.6 percent, compared to an increase by 7.3 percent for world exports of machinery and transport equipment (SITC section 7) and 15.3 percent for total world exports. It accounted for 0.5 percent of world exports of machinery and transport equipment (SITC section 7) and 0.2 percent of total world exports (table 1).

In 2008, exports of Germany, the top exporting country dropped by 14.4 percent and represented 19.7 percent of world exports (table 2). Other major exporting countries were China and Italy, respectively with 11.2 and 10.9 percent of world exports. Imports of China, the top destination dropped by 22.5 percent and represented 14.2 percent of world imports. Other major destinations were USA and India (table 3). By MDG regions (graph 2), Developed Europe accounted for a large share of exports of textile and leather machinery, and parts thereof, nes (SITC group 724). In 2008, its exports and imports were valued respectively at US$13.8 bln and US$6.3 bln, resulting in a trade surplus of US$7.5 bln. Top trade surpluses were also recorded by Developed Asia-Pacific (US$+2.1 bln) and Eastern Asia (US$+1.1 bln). Top trade deficits were recorded by Southern Asia (US$-3.1 bln), Latin America and the Caribbean (US$-2.2 bln) and Developed North America (US$-2 bln).

Table 1: Imports (Imp.) and exports (Exp.), 1994-2008, in current prices

		1994	1995	1996	1997	1998	1999	2000	2001	2002	2003	2004	2005	2006	2007	2008
Values in Bln US$	Imp.	23.4	26.1	24.9	24.3	22.0	18.1	20.3	19.1	21.2	23.7	25.3	26.0	27.1	30.5	29.3
	Exp.	22.6	25.3	24.4	23.9	21.0	18.1	20.1	18.9	20.2	23.5	25.1	25.3	27.4	30.4	27.8
As a percentage of SITC section (%)	Imp.	1.5	1.4	1.2	1.1	1.0	0.8	0.8	0.8	0.8	0.8	0.7	0.7	0.6	0.6	0.5
	Exp.	1.4	1.3	1.2	1.1	0.9	0.8	0.8	0.8	0.8	0.8	0.7	0.6	0.6	0.6	0.5
As a percentage of world trade (%)	Imp.	0.5	0.5	0.5	0.4	0.4	0.3	0.3	0.3	0.3	0.3	0.3	0.2	0.2	0.2	0.2
	Exp.	0.5	0.5	0.5	0.4	0.4	0.3	0.3	0.3	0.3	0.3	0.3	0.2	0.2	0.2	0.2

Graph 1: Annual growth rates of exports, 1994–2008

(In percentage by year)

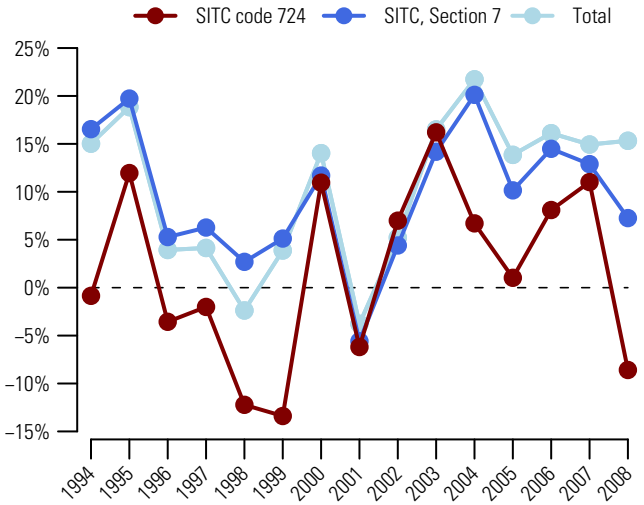

Graph 2: Trade Balance by MDG regions 2008

(Bln US$)

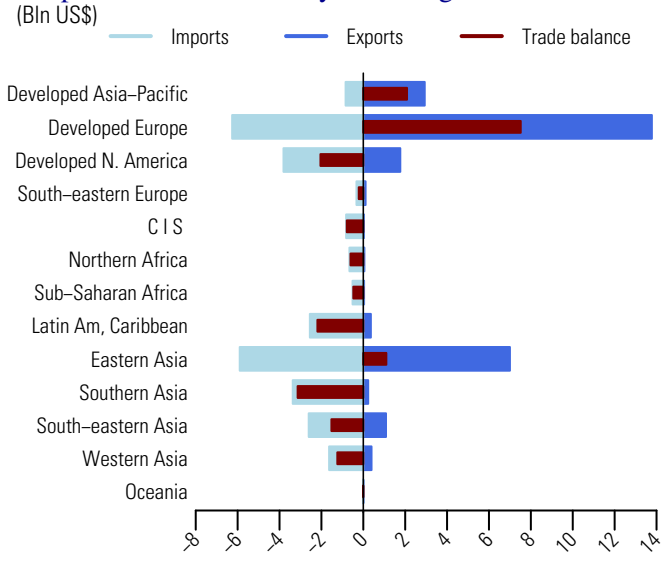

Table 2: Top exporting countries or areas in 2008

Country or area	Value (million US$)	Avg. Growth (%) 04-08	Growth (%) 07-08	World share %	Cum.
World	27770.6	2.6	-8.6	100.0	
Germany	5470.6	0.5	-14.4	19.7	19.7
China	3121.8	19.5	2.1	11.2	30.9
Italy	3031.5	-2.1	-11.7	10.9	41.9
Japan	2856.5	-3.1	-17.1	10.3	52.1
Rep. of Korea	1981.6	12.9	6.2	7.1	59.3
USA	1687.1	6.8	6.6	6.1	65.4
Switzerland	1581.9	-3.5	-17.3	5.7	71.0
China, Hong Kong SAR	954.3	3.5	0.2	3.4	74.5
Other Asia, nes	935.9	-5.3	-17.4	3.4	77.9
France	821.9	-4.7	-22.9	3.0	80.8
Czech Rep	567.6	2.9	-22.7	2.0	82.9
Singapore	491.2	5.3	-15.8	1.8	84.6
Thailand	428.0	47.9	33.8	1.5	86.2
Belgium	418.2	1.9	4.7	1.5	87.7
Spain	337.3	-1.0	-13.1	1.2	88.9

Table 3: Top importing countries or areas in 2008

Country or area	Value (million US$)	Avg. Growth (%) 04-08	Growth (%) 07-08	World share %	Cum.
World	29306.6	3.8	-4.0	100.0	
China	4175.8	-4.9	-22.5	14.2	14.2
USA	3099.6	10.7	23.5	10.6	24.8
India	1872.3	25.2	-7.7	6.4	31.2
Germany	1171.1	1.6	-11.1	4.0	35.2
Turkey	1096.2	-13.2	-40.7	3.7	39.0
China, Hong Kong SAR	970.2	-3.4	-8.1	3.3	42.3
Bangladesh	*953.0*	23.8	27.5	3.3	45.5
Italy	940.6	2.0	-16.5	3.2	48.7
Viet Nam	*835.2*	17.2	15.7	2.8	51.6
Brazil	765.3	25.5	47.6	2.6	54.2
Mexico	715.9	8.1	9.5	2.4	56.6
Canada	703.4	18.6	27.1	2.4	59.0
Japan	673.6	5.3	-10.2	2.3	61.3
Indonesia	580.9	23.7	61.1	2.0	63.3
France	493.9	3.4	-8.3	1.7	65.0

Source: UN Comtrade

725 Paper and paper manufacture machinery, and parts thereof

Since 2004, the value (in current prices) of exports of paper and paper manufacture machinery, and parts thereof (SITC group 725) increased on average by 8.5 percent each year and exceeded US$12 bln in 2008 (table 2). Graph 1 shows that in 2008, its exports increased by 2.3 percent, compared to 7.3 percent for world exports of machinery and transport equipment (SITC section 7) and 15.3 percent for total world exports. It accounted for 0.2 percent of world exports of machinery and transport equipment (SITC section 7) and 0.1 percent of total world exports (table 1).

In 2008, Germany, Italy and Finland were the top exporting countries (table 2). They accounted respectively for 21.8, 11.5 and 9.2 percent of world exports. Imports of China, the top destination, increased by 45.3 percent and represented 13.1 percent of world imports (table 3). Other major importing countries were USA and Germany. By MDG regions (graph 2), Developed Europe accounted for a majority of exports of paper and paper manufacture machinery, and parts thereof (SITC group 725). In 2008, its exports were valued at US$9.1 bln compared to US$4.5 bln for imports, resulting in a trade surplus of US$4.6 bln. Top trade deficits were recorded by South-Eastern Asia (US$-1.1 bln), Eastern Asia (US$-0.8 bln) and Latin America and the Caribbean (US$-0.5 bln).

Table 1: Imports (Imp.) and exports (Exp.), 1994-2008, in current prices

		1994	1995	1996	1997	1998	1999	2000	2001	2002	2003	2004	2005	2006	2007	2008
Values in Bln US$	Imp.	6.0	8.1	8.9	8.0	7.8	6.6	6.5	6.6	6.1	7.6	8.3	9.1	9.1	11.3	12.2
	Exp.	5.8	8.1	8.7	8.1	7.6	6.6	6.9	6.7	6.6	7.8	8.7	9.3	10.0	11.8	12.0
As a percentage of SITC section (%)	Imp.	0.4	0.4	0.4	0.4	0.4	0.3	0.3	0.3	0.2	0.3	0.2	0.2	0.2	0.2	0.2
	Exp.	0.4	0.4	0.4	0.4	0.3	0.3	0.3	0.3	0.3	0.3	0.2	0.2	0.2	0.2	0.2
As a percentage of world trade (%)	Imp.	0.1	0.2	0.2	0.1	0.1	0.1	0.1	0.1	0.1	0.1	0.1	0.1	0.1	0.1	0.1
	Exp.	0.1	0.2	0.2	0.1	0.1	0.1	0.1	0.1	0.1	0.1	0.1	0.1	0.1	0.1	0.1

Graph 1: Annual growth rates of exports, 1994–2008

(In percentage by year)

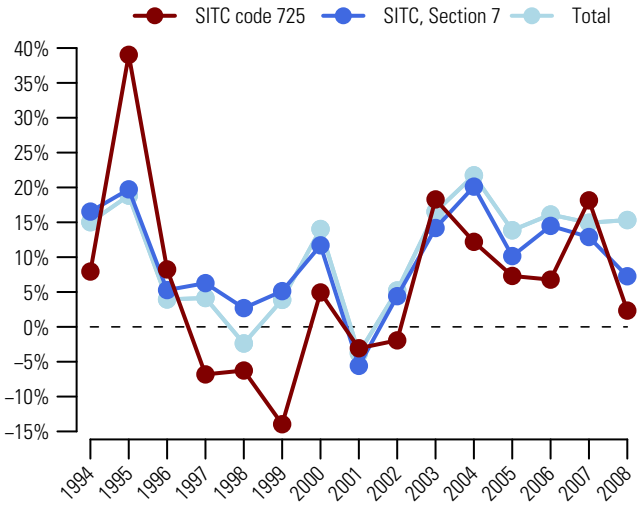

Graph 2: Trade Balance by MDG regions 2008

(Bln US$)

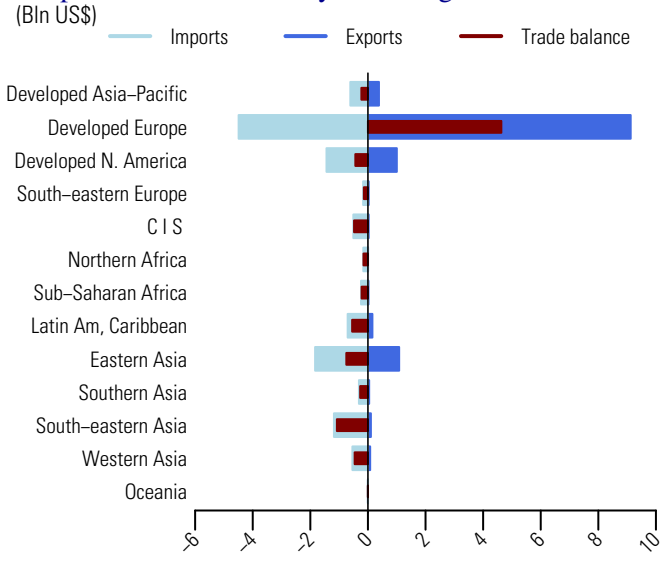

Table 2: Top exporting countries or areas in 2008

Country or area	Value (million US$)	Avg. Growth (%) 04-08	Growth (%) 07-08	World share %	Cum.
World	12046.2	8.5	2.3	100.0	
Germany	2627.2	8.7	11.4	21.8	21.8
Italy	1379.3	7.6	11.2	11.5	33.3
Finland	1102.8	4.2	-27.7	9.2	42.4
USA	761.4	4.4	5.5	6.3	48.7
Sweden	723.4	10.5	0.0	6.0	54.7
France	670.0	7.1	2.7	5.6	60.3
Switzerland	665.5	1.7	7.2	5.5	65.8
China	613.3	47.7	30.4	5.1	70.9
Austria	524.0	11.3	-21.1	4.4	75.3
Japan	360.7	7.7	24.4	3.0	78.3
United Kingdom	329.2	1.2	2.7	2.7	81.0
Spain	326.6	10.6	25.8	2.7	83.7
Other Asia, nes	247.5	6.1	-9.5	2.1	85.8
Canada	241.0	8.1	-2.1	2.0	87.8
Netherlands	219.5	13.0	7.4	1.8	89.6

Table 3: Top importing countries or areas in 2008

Country or area	Value (million US$)	Avg. Growth (%) 04-08	Growth (%) 07-08	World share %	Cum.
World	12183.3	10.2	7.3	100.0	
China	1594.7	3.5	45.3	13.1	13.1
USA	1160.1	7.4	1.6	9.5	22.6
Germany	774.8	4.5	-25.4	6.4	29.0
Indonesia	698.9	48.2	77.9	5.7	34.7
France	540.2	8.7	19.1	4.4	39.1
Japan	444.3	35.0	-9.9	3.6	42.8
Russian Federation	370.9	27.8	40.4	3.0	45.8
Italy	363.0	5.1	11.0	3.0	48.8
Poland	349.8	34.6	85.0	2.9	51.7
Spain	307.1	12.0	-3.2	2.5	54.2
United Kingdom	304.5	2.1	-9.4	2.5	56.7
Canada	278.3	-4.1	-8.3	2.3	59.0
Turkey	263.8	29.9	-4.9	2.2	61.2
India	230.6	45.2	-0.6	1.9	63.0
Mexico	218.2	12.8	1.2	1.8	64.8

Source: UN Comtrade

Since 2004, the value (in current prices) of exports of printing and bookbinding machinery and parts thereof (SITC group 726) increased on average by 4.6 percent each year and neared US$20 bln 2008 (table 2). Graph 1 shows that in 2008, its exports increased by 2.2 percent, compared to 7.3 percent for world exports of machinery and transport equipment (SITC section 7) and 15.3 percent for total world exports. It accounted for 0.4 percent of world exports of machinery and transport equipment (SITC section 7) and 0.1 percent of total world exports (table 1).

In 2008, exports of Germany, the top exporting country dropped by 5.2 percent and represented 35.1 percent of world exports (table 2). Other major exporting countries were Japan and USA, respectively with 10.2 and 7 percent of world exports. Top destinations were USA, Germany and China (table 3). By MDG regions (graph 2), Developed Europe accounted for a majority of exports of printing and bookbinding machinery and parts thereof (SITC group 726). In 2008, its exports amounted to US$13.8 bln while imports were valued at US$8.1 bln, resulting in a trade surplus of US$5.7 bln. Developed Asia-Pacific recorded a trade surplus amounting to US$1.4 bln. Top deficits were recorded by Latin America and the Caribbean (US $-1.3 bln) and Eastern Asia (US$-1 bln).

Table 1: Imports (Imp.) and exports (Exp.), 1994-2008, in current prices

		1994	1995	1996	1997	1998	1999	2000	2001	2002	2003	2004	2005	2006	2007	2008
Values in Bln US$	Imp.	11.6	13.9	14.3	14.1	13.9	13.8	13.8	13.8	13.0	14.0	16.4	18.4	20.0	19.6	19.1
	Exp.	11.6	14.0	14.4	14.3	14.6	14.3	14.2	14.4	13.4	14.2	16.6	18.5	20.4	19.5	20.0
As a percentage of SITC section (%)	Imp.	0.7	0.7	0.7	0.7	0.6	0.6	0.5	0.6	0.5	0.5	0.5	0.5	0.5	0.4	0.4
	Exp.	0.7	0.7	0.7	0.7	0.7	0.6	0.5	0.6	0.5	0.5	0.5	0.5	0.5	0.4	0.4
As a percentage of world trade (%)	Imp.	0.3	0.3	0.3	0.3	0.3	0.2	0.2	0.2	0.2	0.2	0.2	0.2	0.2	0.1	0.1
	Exp.	0.3	0.3	0.3	0.3	0.3	0.3	0.2	0.2	0.2	0.2	0.2	0.2	0.2	0.1	0.1

Graph 1: Annual growth rates of exports, 1994–2008

(In percentage by year)

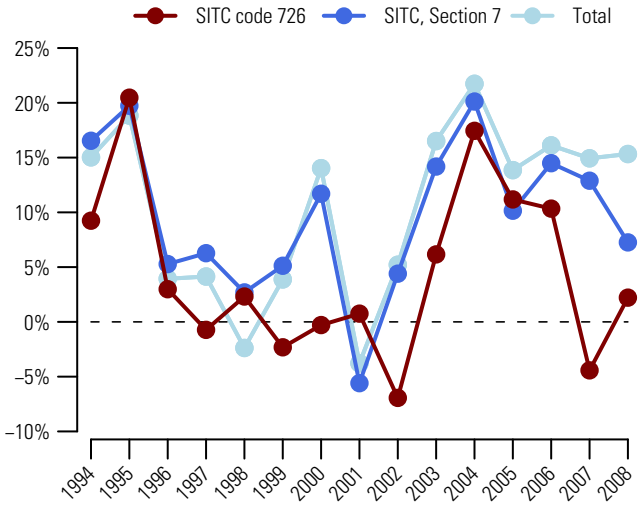

Graph 2: Trade Balance by MDG regions 2008

(Bln US$)

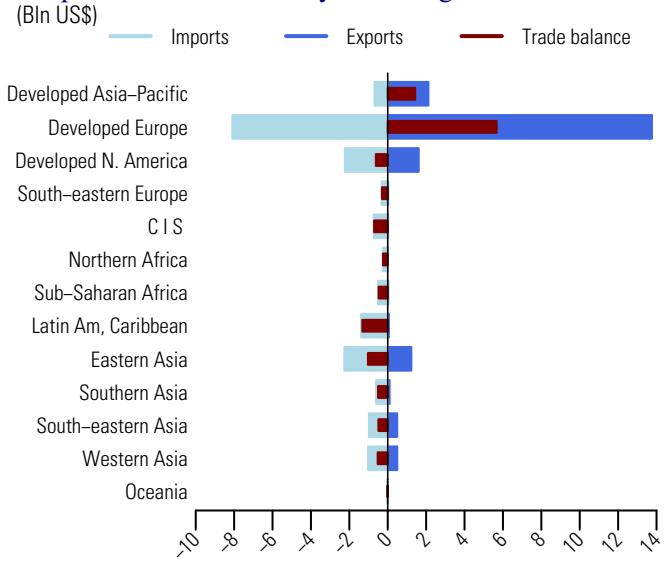

Table 2: Top exporting countries or areas in 2008

Country or area	Value (million US$)	Avg. Growth (%) 04-08	Growth (%) 07-08	World share %	Cum.
World	19952.3	4.6	2.2	100.0	
Germany	7012.2	4.3	-5.2	35.1	35.1
Japan	2040.8	5.5	6.8	10.2	45.4
USA	1404.1	5.2	7.8	7.0	52.4
Switzerland	1250.7	1.4	-2.4	6.3	58.7
Netherlands	920.9	13.2	2.0	4.6	63.3
Italy	862.9	4.0	28.7	4.3	67.6
United Kingdom	756.7	-6.7	-14.2	3.8	71.4
Belgium	701.7	21.8	79.1	3.5	74.9
France	648.9	1.9	3.2	3.3	78.2
Austria	535.1	11.0	4.2	2.7	80.9
China	493.6	24.9	9.7	2.5	83.3
Israel	417.1	-1.5	143.0	2.1	85.4
China, Hong Kong SAR	369.6	-2.5	-5.9	1.9	87.3
Other Asia, nes	297.9	6.0	-7.5	1.5	88.8
Denmark	279.3	8.1	2.1	1.4	90.2

Table 3: Top importing countries or areas in 2008

Country or area	Value (million US$)	Avg. Growth (%) 04-08	Growth (%) 07-08	World share %	Cum.
World	19090.5	3.8	-2.6	100.0	
USA	1827.4	-1.3	-11.4	9.6	9.6
Germany	1345.9	7.5	0.1	7.1	16.6
China	1274.6	-5.3	-11.5	6.7	23.3
France	858.2	5.4	6.5	4.5	27.8
Italy	803.9	4.0	1.2	4.2	32.0
United Kingdom	726.0	-2.3	-33.9	3.8	35.8
Belgium	708.2	8.9	43.9	3.7	39.5
Netherlands	636.6	6.5	3.2	3.3	42.9
Spain	508.9	-1.5	-20.6	2.7	45.5
India	504.5	36.2	-37.9	2.6	48.2
Brazil	504.5	36.8	37.4	2.6	50.8
China, Hong Kong SAR	491.1	-2.3	-16.4	2.6	53.4
Switzerland	429.6	3.9	25.5	2.3	55.6
Russian Federation	416.6	19.2	20.0	2.2	57.8
Canada	401.3	2.8	-4.9	2.1	59.9

727 Food- processing machines (excluding domestic); parts thereof

Since 2004, the value (in current prices) of exports of food- processing machines (excluding domestic) and parts thereof (SITC group 727) increased on average by 13.4 percent each year to US$14.1 bln in 2008 (table 2). Graph 1 shows that in 2008, its exports increased by 11.4 percent, compared to 7.3 percent for world exports of machinery and transport equipment (SITC section 7) and 15.3 percent for total world exports. It accounted for 0.3 percent of world exports of machinery and transport equipment (SITC section 7) and 0.1 percent of total world exports (table 1).

In 2008, Germany, Italy and Netherlands were the top exporting countries (table 2). They accounted respectively for 21.4, 13.6 and 11.8 percent of world exports (table 3). USA, Russian Federation and Germany were the top destinations. By MDG regions (graph 2), Developed Europe accounted for a majority of exports of food- processing machines (excluding domestic) and parts thereof (SITC group 727). In 2008, its exports neared US$11 bln while imports were valued at US$4.8 bln, resulting in a trade surplus of US$6.2 bln. Top trade deficits were recorded by Commonwealth of Independent States (US$-1.2 bln), Latin America and the Caribbean (US$-1.1 bln) and Sub-Saharan Africa (US$-0.8 bln).

Table 1: Imports (Imp.) and exports (Exp.), 1994-2008, in current prices

		1994	1995	1996	1997	1998	1999	2000	2001	2002	2003	2004	2005	2006	2007	2008
Values in Bln US$	Imp.	5.8	6.8	7.5	6.7	6.5	5.8	5.5	5.6	5.8	6.9	8.1	8.8	9.7	11.6	12.8
	Exp.	5.6	6.5	7.1	6.6	6.5	5.8	5.6	5.6	6.2	7.3	8.6	9.3	10.5	12.7	14.1
As a percentage of SITC section (%)	Imp.	0.4	0.4	0.4	0.3	0.3	0.2	0.2	0.2	0.2	0.2	0.2	0.2	0.2	0.2	0.2
	Exp.	0.3	0.3	0.3	0.3	0.3	0.2	0.2	0.2	0.2	0.2	0.2	0.2	0.2	0.3	0.3
As a percentage of world trade (%)	Imp.	0.1	0.1	0.1	0.1	0.1	0.1	0.1	0.1	0.1	0.1	0.1	0.1	0.1	0.1	0.1
	Exp.	0.1	0.1	0.1	0.1	0.1	0.1	0.1	0.1	0.1	0.1	0.1	0.1	0.1	0.1	0.1

Graph 1: Annual growth rates of exports, 1994–2008

(In percentage by year)

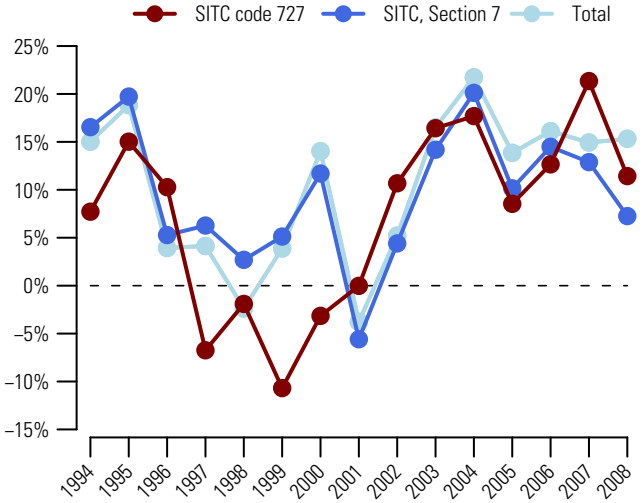

Graph 2: Trade Balance by MDG regions 2008

(Bln US$)

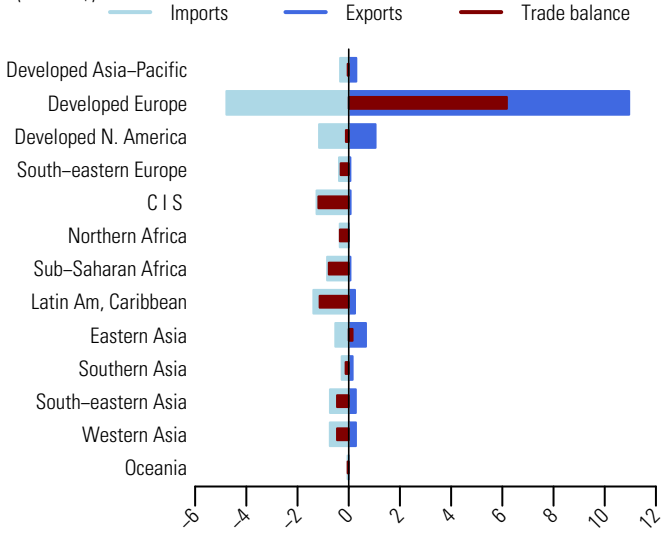

Table 2: Top exporting countries or areas in 2008

Country or area	Value (million US$)	Avg. Growth (%) 04-08	Growth (%) 07-08	World share %	Cum.
World	14139.9	13.4	11.4	100.0	
Germany	3030.4	15.1	12.7	21.4	21.4
Italy	1920.8	11.6	6.2	13.6	35.0
Netherlands	1666.5	13.5	7.1	11.8	46.8
USA	937.1	11.3	21.3	6.6	53.4
Denmark	723.2	11.1	15.6	5.1	58.5
France	682.9	9.9	4.6	4.8	63.4
Switzerland	665.8	8.4	1.3	4.7	68.1
China	527.2	41.8	36.1	3.7	71.8
Austria	393.7	9.7	-0.3	2.8	74.6
Belgium	384.0	17.3	32.6	2.7	77.3
Spain	357.7	12.1	15.5	2.5	79.8
United Kingdom	325.8	3.2	3.3	2.3	82.1
Turkey	233.4	30.7	35.7	1.7	83.8
Japan	217.9	6.1	19.1	1.5	85.3
Poland	140.1	19.7	5.3	1.0	86.3

Table 3: Top importing countries or areas in 2008

Country or area	Value (million US$)	Avg. Growth (%) 04-08	Growth (%) 07-08	World share %	Cum.
World	12802.1	12.0	10.7	100.0	
USA	853.0	3.4	-6.7	6.7	6.7
Russian Federation	721.7	26.5	-16.9	5.6	12.3
Germany	551.4	17.3	17.3	4.3	16.6
France	501.3	10.2	5.2	3.9	20.5
Mexico	423.0	27.5	79.4	3.3	23.8
Spain	411.1	5.8	-1.0	3.2	27.0
United Kingdom	403.4	0.9	-4.1	3.2	30.2
Poland	367.3	21.0	63.6	2.9	33.1
Belgium	328.7	17.5	11.9	2.6	35.6
China	317.7	-1.0	24.9	2.5	38.1
Canada	300.8	8.2	13.4	2.3	40.5
Netherlands	269.9	8.0	15.5	2.1	42.6
Italy	260.9	8.5	6.4	2.0	44.6
Turkey	251.1	17.9	20.9	2.0	46.6
Ukraine	241.8	22.8	-3.7	1.9	48.5

Source: UN Comtrade

Other machinery, equipment, for specialized industries; parts nes 728

Since 2004, the value (in current prices) of exports of other machinery, equipment for specialized industries, and parts nes (SITC group 728) increased on average by 14.2 percent each year and amounted to US$160.3 bln in 2008 (table 2). Graph 1 shows that in 2008, its exports increased by 8.3 percent, compared to 7.3 percent for world exports of machinery and transport equipment (SITC section 7) and 15.3 percent for total world exports. It accounted for 3 percent of world exports of machinery and transport equipment (SITC section 7) and 1 percent of total world exports (table 1).

In 2008, Germany, Japan and USA were the top exporting countries (table 2). They accounted respectively for 17.6, 16.9 and 11 percent of world exports. China, USA and Rep. of Korea were the top destinations (table 3). By MDG regions (graph 2), Developed Europe accounted for a majority of exports of other machinery, equipment for specialized industries, and parts nes (SITC group 728). In 2008, its exports were valued at US$83.2 bln while imports amounted to US$42.5 bln. This resulted in a trade surplus of US$40.7 bln. Top trade surpluses were also recorded by Developed Asia-Pacific (US$+20.5 bln) and Developed North America (US$+3.7 bln). Top trade deficits were recorded by Eastern Asia (US$-20.8 bln), Commonwealth of Independent States (US$-7.3 bln) and Latin America and the Caribbean (US$-6.7 bln).

Table 1: Imports (Imp.) and exports (Exp.), 1994-2008, in current prices

		1994	1995	1996	1997	1998	1999	2000	2001	2002	2003	2004	2005	2006	2007	2008
Values in Bln US$	Imp.	50.2	62.0	68.3	65.9	60.3	61.9	72.3	63.1	62.1	73.1	95.3	99.6	110.0	141.7	154.2
	Exp.	47.7	60.2	63.4	63.7	57.9	61.8	74.3	63.0	61.5	73.4	94.2	97.9	110.5	148.1	160.3
As a percentage of SITC section (%)	Imp.	3.2	3.3	3.4	3.1	2.7	2.6	2.8	2.5	2.4	2.5	2.7	2.5	2.5	2.8	2.9
	Exp.	2.9	3.1	3.1	2.9	2.6	2.6	2.8	2.5	2.4	2.5	2.7	2.5	2.5	2.9	3.0
As a percentage of world trade (%)	Imp.	1.2	1.2	1.3	1.2	1.1	1.1	1.1	1.0	0.9	1.0	1.0	0.9	0.9	1.0	1.0
	Exp.	1.1	1.2	1.2	1.2	1.1	1.1	1.2	1.0	1.0	1.0	1.0	0.9	0.9	1.1	1.0

Graph 1: Annual growth rates of exports, 1994–2008

(In percentage by year)

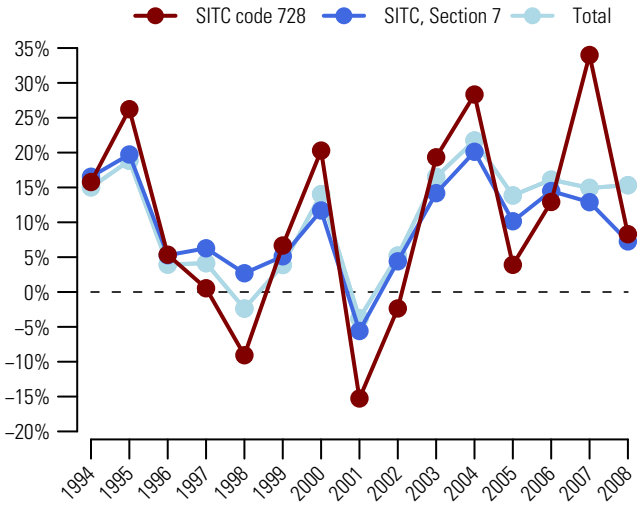

Graph 2: Trade Balance by MDG regions 2008

(Bln US$)

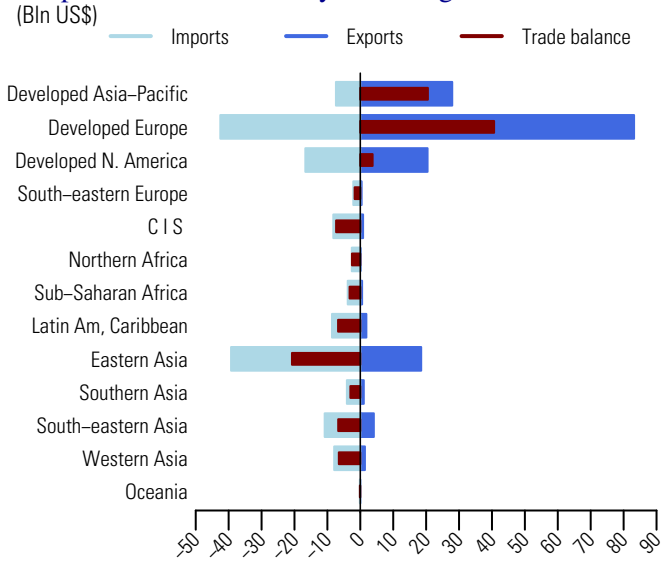

Table 2: Top exporting countries or areas in 2008

Country or area	Value (million US$)	Avg. Growth (%) 04-08	Growth (%) 07-08	World share %	Cum.
World	160347.2	14.2	8.3	100.0	
Germany	28204.0	15.5	18.7	17.6	17.6
Japan	27175.3	9.4	4.9	16.9	34.5
USA	17633.0	11.2	-9.4	11.0	45.5
Italy	15274.5	10.5	6.0	9.5	55.1
China	7602.1	41.7	39.1	4.7	59.8
Netherlands	7129.5	45.8	-5.7	4.4	64.2
Rep. of Korea	5578.7	16.4	5.5	3.5	67.7
Austria	4630.6	13.7	15.0	2.9	70.6
Switzerland	4469.9	10.9	20.2	2.8	73.4
United Kingdom	4205.5	11.3	5.4	2.6	76.0
France	4127.9	10.9	11.2	2.6	78.6
Other Asia, nes	3576.2	7.9	6.3	2.2	80.8
Canada	2809.6	10.0	4.5	1.8	82.6
Singapore	2614.3	10.3	9.7	1.6	84.2
Finland	2430.0	27.0	29.9	1.5	85.7

Table 3: Top importing countries or areas in 2008

Country or area	Value (million US$)	Avg. Growth (%) 04-08	Growth (%) 07-08	World share %	Cum.
World	154155.9	12.8	8.8	100.0	
China	19047.7	5.6	3.6	12.4	12.4
USA	13704.1	11.9	-5.6	8.9	21.2
Rep. of Korea	11283.8	19.5	-2.4	7.3	28.6
Germany	8330.3	18.5	6.0	5.4	34.0
Other Asia, nes	7017.2	-3.0	-1.5	4.6	38.5
Russian Federation	5647.3	38.0	55.8	3.7	42.2
Japan	5369.2	15.3	-6.0	3.5	45.7
France	4153.8	12.2	12.9	2.7	48.4
Singapore	3749.6	2.8	-0.3	2.4	50.8
Mexico	3433.8	6.8	-2.8	2.2	53.0
United Kingdom	3039.3	5.7	-0.2	2.0	55.0
Canada	2983.6	9.8	4.3	1.9	56.9
Netherlands	2888.3	27.1	37.3	1.9	58.8
India	2813.0	40.2	40.9	1.8	60.6
Poland	2714.4	23.0	14.2	1.8	62.4

Source: UN Comtrade

731 Machine tools working by removing metal or other material

Since 2004, the value (in current prices) of exports of machine tools working by removing metal or other material (SITC group 731) increased on average by 11.7 percent each year and amounted to US$36.9 bln in 2008 (table 2). Graph 1 shows that in 2008, its exports increased by 12.7 percent, compared to 7.3 percent for world exports of machinery and transport equipment (SITC section 7) and 15.3 percent for total world exports. It accounted for 0.7 percent of world exports of machinery and transport equipment (SITC section 7) and 0.2 percent of total world exports (table 1).

In 2008, Japan, Germany and Other Asia, nes were the top exporting countries or areas (table 2). They accounted for 22.9, 20.6 and 8 percent of world exports. China, USA and Germany were the top destinations (table 3). By MDG regions (graph 2), Developed Europe accounted for a majority of exports of machine tools working by removing metal or other material (SITC group 731). In 2008, its exports were valued at US$18.2 bln while imports amounted to US$13.5 bln, resulting in a trade surplus of US$4.8 bln. Developed Asia-Pacific recorded a trade surplus amounting to 7.7 bln. Top trade deficits were recorded by Developed North America (US$-2.6 bln), Eastern Asia (US$-2.3 bln) and Latin America and the Caribbean (US $-1.9 bln).

Table 1: Imports (Imp.) and exports (Exp.), 1994-2008, in current prices

		1994	1995	1996	1997	1998	1999	2000	2001	2002	2003	2004	2005	2006	2007	2008
Values in Bln US$	Imp.	11.7	15.3	18.1	17.4	17.6	16.8	19.0	18.1	16.0	18.1	23.9	27.3	32.0	33.6	36.7
	Exp.	11.7	16.3	18.1	17.4	17.6	16.7	18.6	17.6	15.9	18.1	23.7	27.2	32.1	32.8	36.9
As a percentage of SITC section (%)	Imp.	0.7	0.8	0.9	0.8	0.8	0.7	0.7	0.7	0.6	0.6	0.7	0.7	0.7	0.7	0.7
	Exp.	0.7	0.8	0.9	0.8	0.8	0.7	0.7	0.7	0.6	0.6	0.7	0.7	0.7	0.6	0.7
As a percentage of world trade (%)	Imp.	0.3	0.3	0.3	0.3	0.3	0.3	0.3	0.3	0.2	0.2	0.3	0.3	0.3	0.2	0.2
	Exp.	0.3	0.3	0.3	0.3	0.3	0.3	0.3	0.3	0.2	0.2	0.3	0.3	0.3	0.2	0.2

Graph 1: Annual growth rates of exports, 1994–2008

(In percentage by year)

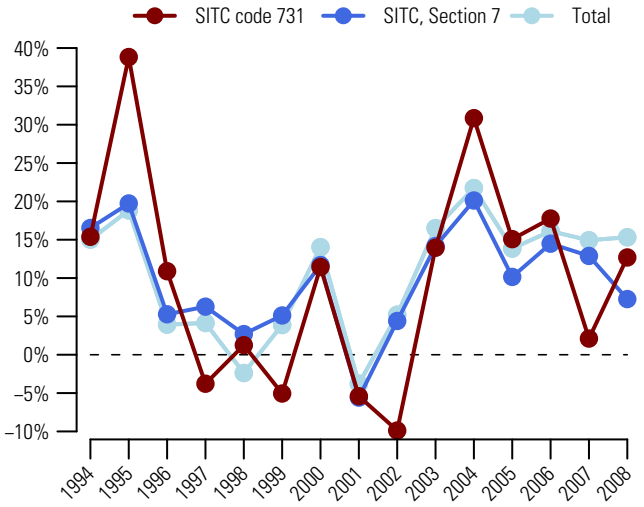

Graph 2: Trade Balance by MDG regions 2008

(Bln US$)

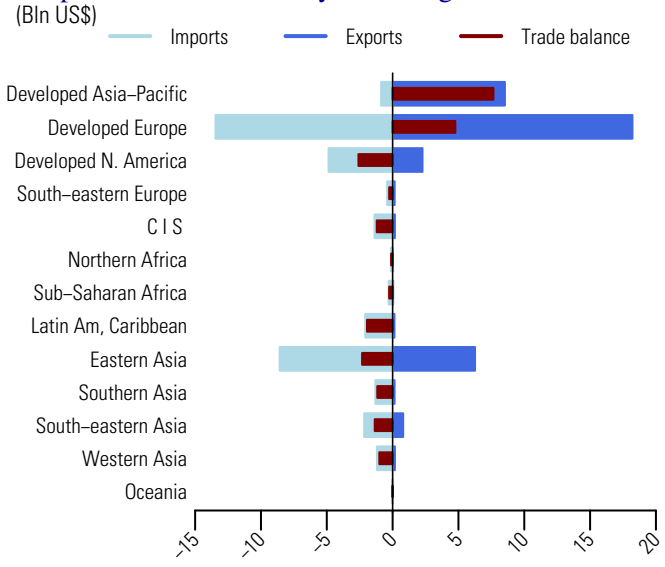

Table 2: Top exporting countries or areas in 2008

Country or area	Value (million US$)	Avg. Growth (%) 04-08	Growth (%) 07-08	World share %	Cum.
World	36907.8	11.7	12.7	100.0	
Japan	8436.6	7.5	11.1	22.9	22.9
Germany	7612.5	16.0	13.8	20.6	43.5
Other Asia, nes	2960.8	15.3	7.4	8.0	51.5
Switzerland	2878.7	14.2	11.6	7.8	59.3
Italy	2477.1	16.2	15.7	6.7	66.0
USA	2062.2	-9.8	14.4	5.6	71.6
China	1456.3	34.5	19.5	3.9	75.6
Rep. of Korea	1404.2	18.2	2.1	3.8	79.4
Belgium	1009.1	26.9	31.8	2.7	82.1
Spain	800.0	24.7	32.9	2.2	84.3
Czech Rep	786.7	25.3	24.6	2.1	86.4
United Kingdom	717.4	5.3	1.3	1.9	88.3
Austria	491.3	22.6	25.6	1.3	89.7
France	480.0	9.1	4.6	1.3	91.0
Singapore	436.3	10.7	34.2	1.2	92.1

Table 3: Top importing countries or areas in 2008

Country or area	Value (million US$)	Avg. Growth (%) 04-08	Growth (%) 07-08	World share %	Cum.
World	36727.3	11.3	9.5	100.0	
China	5670.8	6.8	8.2	15.4	15.4
USA	4225.3	10.8	15.9	11.5	26.9
Germany	3657.9	23.3	19.3	10.0	36.9
Italy	1793.4	20.6	13.3	4.9	41.8
Other Asia, nes	1428.3	-6.5	-42.1	3.9	45.7
India	1230.2	42.4	19.3	3.3	49.0
France	1123.8	11.2	14.9	3.1	52.1
Belgium	1086.5	24.2	11.0	3.0	55.0
Rep. of Korea	1082.0	-7.3	4.3	2.9	58.0
Russian Federation	1015.4	46.3	65.6	2.8	60.8
Mexico	846.9	15.7	-7.7	2.3	63.1
Brazil	845.0	37.8	95.2	2.3	65.4
Thailand	742.4	4.4	23.6	2.0	67.4
United Kingdom	730.1	7.0	-5.0	2.0	69.4
Switzerland	720.2	19.9	18.1	2.0	71.3

Source: UN Comtrade

Machine tools for working metal, sintered metal carbides or cermets 733

Since 2004, the value (in current prices) of exports of machine tools for working metal, sintered metal carbides or cermets (SITC group 733) increased on average by 14.2 percent each year and amounted to US$13.4 bln in 2008 (table 2). Graph 1 shows that in 2008, its exports increased by 9 percent, compared to 7.3 percent for world exports of machinery and transport equipment (SITC section 7) and 15.3 percent for total world exports. It accounted for 0.2 percent of world exports of machinery and transport equipment (SITC section 7) and 0.1 percent of total world exports (table 1).

In 2008, Germany, Italy and Japan were the top exporting countries (table 2). They accounted respectively for 18.8, 16.7 and 11.4 percent of world exports. China, USA and Russian Federation were the top destinations (table 3). By MDG regions (graph 2), Developed Europe accounted for a majority of exports of machine tools for working metal, sintered metal carbides or cermets (SITC group 733). In 2008, its exports were valued at US$7.8 bln and imports amounted to US$3.9 bln. This resulted in a trade surplus of US$3.9 bln. Developed Asia-Pacific recorded a trade surplus amounting to US$1.3 bln. Top trade deficits were recorded by Latin America and the Caribbean (US$-1.2 bln), South-Eastern Asia (US$-1 bln) and Commonwealth of Independent States (US$-1 bln).

Table 1: Imports (Imp.) and exports (Exp.), 1994-2008, in current prices

		1994	1995	1996	1997	1998	1999	2000	2001	2002	2003	2004	2005	2006	2007	2008
Values in Bln US$	Imp.	6.1	7.1	7.7	7.1	6.9	6.3	6.6	6.3	5.9	6.8	8.3	9.7	10.8	12.4	13.8
	Exp.	5.7	7.0	7.6	7.0	6.7	6.2	6.5	6.1	5.7	6.6	7.9	9.0	10.2	12.3	13.4
As a percentage of SITC section (%)	Imp.	0.4	0.4	0.4	0.3	0.3	0.3	0.3	0.3	0.2	0.2	0.2	0.2	0.2	0.2	0.3
	Exp.	0.3	0.4	0.4	0.3	0.3	0.3	0.2	0.2	0.2	0.2	0.2	0.2	0.2	0.2	0.2
As a percentage of world trade (%)	Imp.	0.1	0.1	0.1	0.1	0.1	0.1	0.1	0.1	0.1	0.1	0.1	0.1	0.1	0.1	0.1
	Exp.	0.1	0.1	0.1	0.1	0.1	0.1	0.1	0.1	0.1	0.1	0.1	0.1	0.1	0.1	0.1

Graph 1: Annual growth rates of exports, 1994–2008

(In percentage by year)

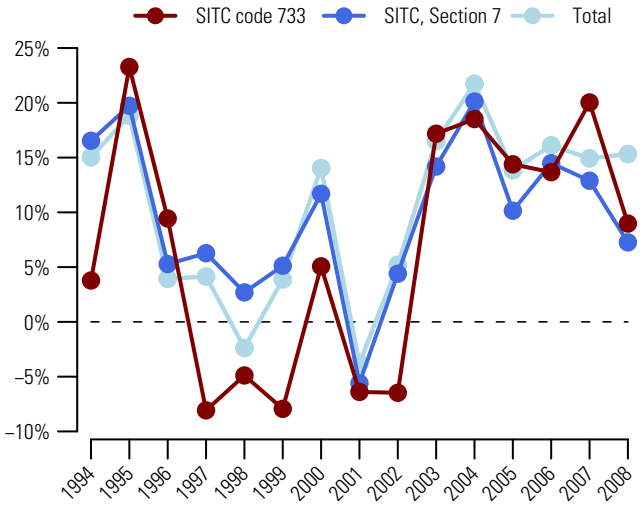

Graph 2: Trade Balance by MDG regions 2008

(Bln US$)

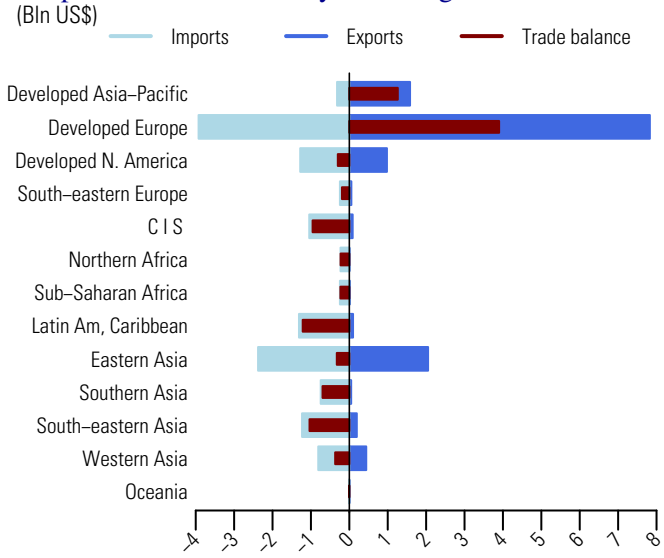

Table 2: Top exporting countries or areas in 2008

Country or area	Value (million US$)	Avg. Growth (%) 04-08	Growth (%) 07-08	World share %	Cum.
World	13371.6	14.2	9.0	100.0	
Germany	2513.5	14.3	4.7	18.8	18.8
Italy	2229.6	18.7	11.4	16.7	35.5
Japan	1520.3	6.1	14.0	11.4	46.8
USA	804.7	12.2	14.5	6.0	52.9
Other Asia, nes	755.2	7.0	0.4	5.6	58.5
China	648.2	62.0	50.1	4.8	63.4
Rep. of Korea	505.7	20.2	14.6	3.8	67.1
Austria	495.6	27.5	27.0	3.7	70.8
Switzerland	474.6	10.3	2.0	3.5	74.4
Turkey	411.0	35.0	23.7	3.1	77.5
France	372.9	12.2	-5.0	2.8	80.3
Belgium	354.0	15.1	30.2	2.6	82.9
Spain	306.4	11.5	-10.6	2.3	85.2
United Kingdom	227.8	6.9	-15.7	1.7	86.9
Finland	180.4	7.7	-5.2	1.3	88.2

Table 3: Top importing countries or areas in 2008

Country or area	Value (million US$)	Avg. Growth (%) 04-08	Growth (%) 07-08	World share %	Cum.
World	13768.9	13.4	11.3	100.0	
China	1911.3	5.4	4.8	13.9	13.9
USA	1030.8	8.3	5.7	7.5	21.4
Russian Federation	717.9	44.8	39.5	5.2	26.6
India	689.8	59.9	52.1	5.0	31.6
Germany	674.0	20.1	7.0	4.9	36.5
Mexico	574.7	10.8	-9.9	4.2	40.7
Thailand	399.3	5.7	13.5	2.9	43.6
Brazil	397.4	48.1	75.7	2.9	46.4
Turkey	370.9	17.7	43.3	2.7	49.1
Italy	365.3	10.4	-0.6	2.7	51.8
France	359.9	7.5	9.1	2.6	54.4
Poland	304.1	17.2	23.3	2.2	56.6
Spain	295.9	5.3	-10.7	2.1	58.8
Rep. of Korea	252.4	7.1	-19.4	1.8	60.6
Canada	247.9	5.9	-9.6	1.8	62.4

Source: UN Comtrade

735 Parts, nes, accessories suitable for use with machines falling within 731&733

Since 2004, the value (in current prices) of exports of parts, nes, accessories suitable for use with machines falling within SITC groups 731 and 733 (SITC group 735) increased on average by 11.5 percent each year and amounted to US$16.3 bln in 2008 (table 2). Graph 1 shows that in 2008, its exports increased by 19.1 percent, compared to 7.3 percent for world exports of machinery and transport equipment (SITC section 7) and 15.3 percent for total world exports. It accounted for 0.3 percent of world exports of machinery and transport equipment (SITC section 7) and 0.1 percent of total world exports (table 1).

In 2008, Germany, USA and Japan were the top exporting countries (table 2). They accounted for 19.7, 10.5 and 8.6 percent of world exports. Germany and USA were also among top destinations, together with China (table 3). By MDG regions (graph 2), Developed Europe's exports and imports amounted respectively to US$9.9 bln and US$7.7 bln, resulting in a trade surplus of US$2.2 bln. Developed Asia-Pacific recorded a trade surplus of US$609 mln. Top trade deficits were recorded by Latin America and the Caribbean (US$-738 mln), South-Eastern Asia (US$-357 mln) and Eastern Asia (US$-278 mln).

Table 1: Imports (Imp.) and exports (Exp.), 1994-2008, in current prices

		1994	1995	1996	1997	1998	1999	2000	2001	2002	2003	2004	2005	2006	2007	2008
Values in Bln US$	Imp.	4.6	5.9	6.7	6.9	7.4	7.0	7.6	7.3	6.7	8.0	9.9	11.0	12.4	13.4	15.7
	Exp.	5.0	6.5	7.1	7.4	7.6	7.5	8.3	7.5	7.4	8.6	10.6	11.8	13.2	13.7	16.3
As a percentage of SITC section (%)	Imp.	0.3	0.3	0.3	0.3	0.3	0.3	0.3	0.3	0.3	0.3	0.3	0.3	0.3	0.3	0.3
	Exp.	0.3	0.3	0.3	0.3	0.3	0.3	0.3	0.3	0.3	0.3	0.3	0.3	0.3	0.3	0.3
As a percentage of world trade (%)	Imp.	0.1	0.1	0.1	0.1	0.1	0.1	0.1	0.1	0.1	0.1	0.1	0.1	0.1	0.1	0.1
	Exp.	0.1	0.1	0.1	0.1	0.1	0.1	0.1	0.1	0.1	0.1	0.1	0.1	0.1	0.1	0.1

Graph 1: Annual growth rates of exports, 1994–2008

(In percentage by year)

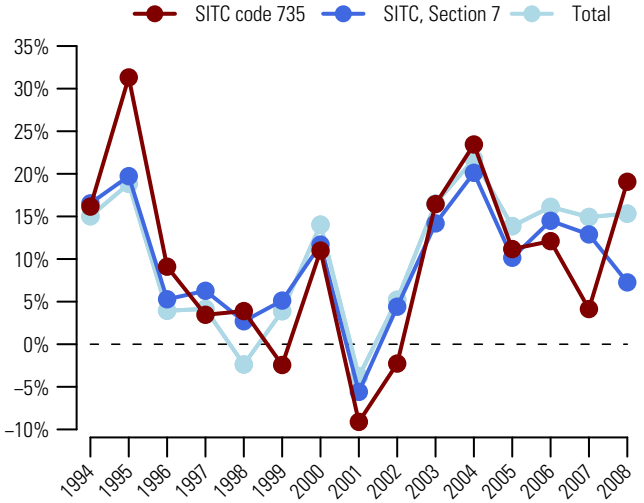

Graph 2: Trade Balance by MDG regions 2008

(Bln US$)

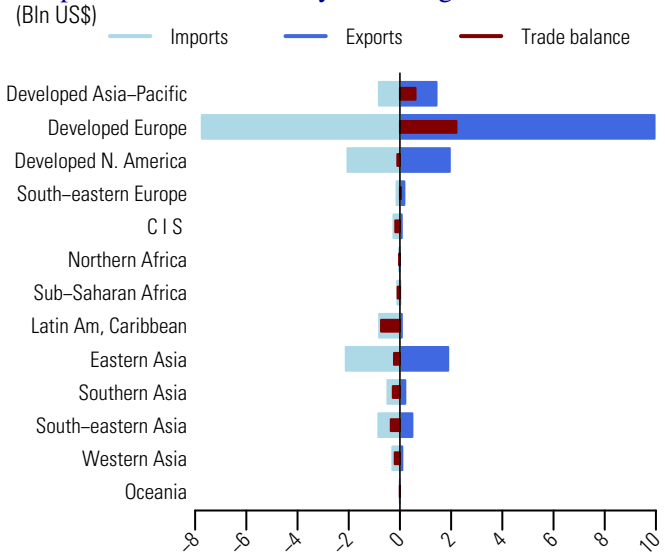

Table 2: Top exporting countries or areas in 2008

Country or area	Value (million US$)	Avg. Growth (%) 04-08	Growth (%) 07-08	World share %	Cum.
World	16330.7	11.5	19.1	100.0	
Germany	3218.1	12.1	16.0	19.7	19.7
USA	1715.3	3.4	8.9	10.5	30.2
Japan	1408.9	2.5	9.2	8.6	38.8
Italy	1231.6	11.6	22.7	7.5	46.4
Switzerland	1178.1	7.8	13.5	7.2	53.6
China	899.9	33.9	47.3	5.5	59.1
France	798.2	15.2	38.4	4.9	64.0
Netherlands	621.7	39.9	267.7	3.8	67.8
Other Asia, nes	531.7	14.9	0.0	3.3	71.1
Sweden	495.0	27.0	18.1	3.0	74.1
United Kingdom	403.6	-2.6	3.1	2.5	76.6
Belgium	383.2	12.9	11.8	2.3	78.9
Austria	347.3	22.6	40.1	2.1	81.0
Czech Rep	307.1	22.8	24.7	1.9	82.9
Rep. of Korea	286.7	14.0	20.5	1.8	84.7

Table 3: Top importing countries or areas in 2008

Country or area	Value (million US$)	Avg. Growth (%) 04-08	Growth (%) 07-08	World share %	Cum.
World	15689.6	12.1	16.8	100.0	
Germany	1673.3	14.3	23.2	10.7	10.7
USA	1662.5	3.8	9.6	10.6	21.3
China	1103.3	15.8	7.0	7.0	28.3
Switzerland	745.9	18.2	14.3	4.8	33.0
France	744.2	1.4	16.6	4.7	37.8
Japan	709.2	12.6	15.4	4.5	42.3
Italy	654.2	14.0	21.2	4.2	46.5
United Kingdom	595.5	10.0	8.5	3.8	50.3
Netherlands	585.7	43.7	280.6	3.7	54.0
Other Asia, nes	501.3	11.1	3.3	3.2	57.2
Mexico	455.7	10.6	-1.3	2.9	60.1
Belgium	429.2	6.2	22.8	2.7	62.8
Austria	419.8	10.7	18.0	2.7	65.5
Canada	386.7	3.4	-1.6	2.5	68.0
India	385.3	47.2	44.5	2.5	70.4

Source: UN Comtrade

Since 2004, the value (in current prices) of exports of metalworking machinery and parts thereof, nes (SITC group 737) increased on average by 14.9 percent each year and amounted to US$24.4 bln in 2008 (table 2). Graph 1 shows that in 2008, its exports increased by 17.4 percent, compared to 7.3 percent for world exports of machinery and transport equipment (SITC section 7) and 15.3 percent for total world exports. It accounted for 0.5 percent of world exports of machinery and transport equipment (SITC section 7) and 0.2 percent of total world exports (table 1).

In 2008, Germany, Italy and China were the top exporting countries (table 2). They accounted respectively for 15.7, 13.2 and 11.5 percent of world exports. Top destinations were China, USA and Russian Federation (table 3). By MDG regions (graph 2), Developed Europe's exports and imports were valued respectively at US$13.1 bln and US$6.7 bln, resulting in a trade surplus of US$6.3 bln. Developed Asia-Pacific recorded a trade surplus amounting to US$2 bln. Top trade deficits were recorded by Commonwealth of Independent States (US$-2 bln), Latin America and the Caribbean (US$-1.1 bln) and Southern Asia (US$-1 bln).

Table 1: Imports (Imp.) and exports (Exp.), 1994-2008, in current prices

		1994	1995	1996	1997	1998	1999	2000	2001	2002	2003	2004	2005	2006	2007	2008
Values in Bln US$	Imp.	9.1	11.0	11.3	12.1	11.0	10.2	10.1	9.0	9.3	11.0	13.9	15.7	18.5	20.3	23.4
	Exp.	8.0	10.1	10.6	10.8	10.2	9.4	9.8	9.0	9.0	10.8	14.0	15.9	19.1	20.8	24.4
As a percentage of SITC section (%)	Imp.	0.6	0.6	0.6	0.6	0.5	0.4	0.4	0.4	0.4	0.4	0.4	0.4	0.4	0.4	0.4
	Exp.	0.5	0.5	0.5	0.5	0.5	0.4	0.4	0.4	0.3	0.4	0.4	0.4	0.4	0.4	0.5
As a percentage of world trade (%)	Imp.	0.2	0.2	0.2	0.2	0.2	0.2	0.2	0.1	0.1	0.1	0.1	0.1	0.2	0.1	0.1
	Exp.	0.2	0.2	0.2	0.2	0.2	0.2	0.2	0.1	0.1	0.1	0.2	0.2	0.2	0.2	0.2

Graph 1: Annual growth rates of exports, 1994–2008

(In percentage by year)

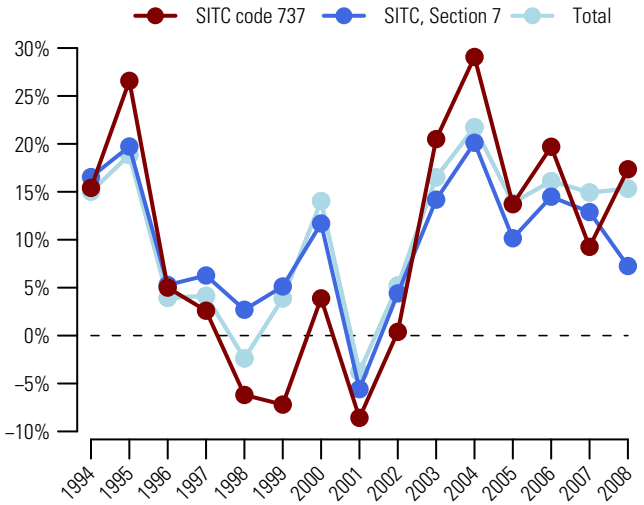

Graph 2: Trade Balance by MDG regions 2008

(Bln US$)

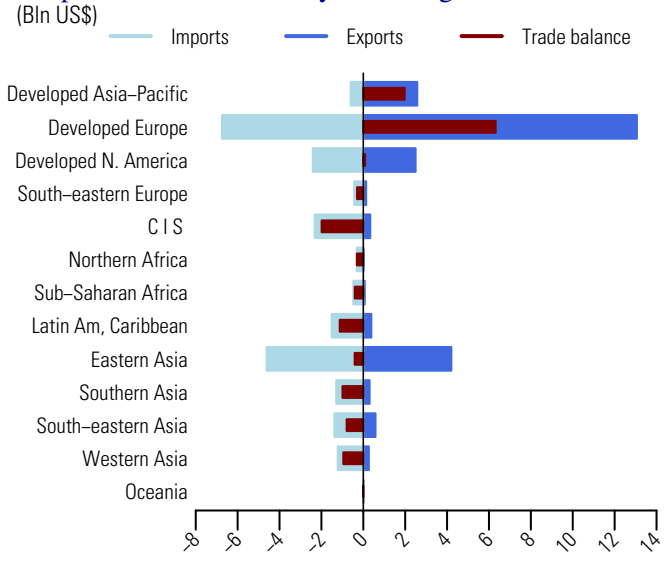

Table 2: Top exporting countries or areas in 2008

Country or area	Value (million US$)	Avg. Growth (%) 04-08	Growth (%) 07-08	World share %	Cum.
World	24428.6	14.9	17.4	100.0	
Germany	3839.9	15.2	18.6	15.7	15.7
Italy	3217.2	19.4	3.6	13.2	28.9
China	2807.0	52.3	72.8	11.5	40.4
Japan	2515.0	7.9	18.6	10.3	50.7
USA	2171.7	11.2	13.4	8.9	59.6
Austria	873.7	16.5	25.6	3.6	63.1
Switzerland	832.4	5.4	12.5	3.4	66.5
France	781.3	12.4	19.7	3.2	69.7
Sweden	666.4	7.5	9.8	2.7	72.5
United Kingdom	666.2	10.8	13.1	2.7	75.2
China, Hong Kong SAR	598.6	7.3	-3.6	2.5	77.7
Rep. of Korea	587.6	18.3	40.6	2.4	80.1
Netherlands	344.1	23.4	11.6	1.4	81.5
Canada	326.8	-2.7	-7.6	1.3	82.8
Singapore	316.7	-14.7	-29.8	1.3	84.1

Table 3: Top importing countries or areas in 2008

Country or area	Value (million US$)	Avg. Growth (%) 04-08	Growth (%) 07-08	World share %	Cum.
World	23355.4	13.8	15.2	100.0	
China	2925.3	4.5	12.7	12.5	12.5
USA	1894.8	6.9	2.4	8.1	20.6
Russian Federation	1890.0	51.4	77.1	8.1	28.7
India	1145.3	66.5	55.4	4.9	33.6
Germany	1122.3	13.1	19.0	4.8	38.4
Rep. of Korea	720.3	7.0	24.9	3.1	41.5
Italy	671.3	19.1	18.1	2.9	44.4
Mexico	660.7	3.7	26.8	2.8	47.2
France	590.6	12.7	-12.5	2.5	49.8
Canada	518.2	5.8	-11.3	2.2	52.0
China, Hong Kong SAR	510.0	6.5	-13.4	2.2	54.2
Spain	480.2	12.5	-0.7	2.1	56.2
Other Asia, nes	457.3	2.6	-3.7	2.0	58.2
United Kingdom	453.0	8.2	2.9	1.9	60.1
Poland	413.3	27.0	21.5	1.8	61.9

741 Heating and cooling equipment and parts thereof, nes

Since 2004, the value (in current prices) of exports of heating and cooling equipment and parts thereof, nes (SITC group 741) increased on average by 15.5 percent each year and amounted to US$112.2 bln in 2008 (table 2). Graph 1 shows that in 2008, its exports increased by 13.5 percent, compared to 7.3 percent for world exports of machinery and transport equipment (SITC section 7) and 15.3 percent for total world exports. It accounted for 2.1 percent of world exports of machinery and transport equipment (SITC section 7) and 0.7 percent of total world exports (table 1).

In 2008, China, Germany and Italy were the top exporting countries (table 2). They accounted respectively for 13.8, 12.7 and 9.7 percent of world exports. USA, China and Germany were the top destinations (table 3). By MDG regions (graph 2), Developed Europe accounted for a majority of exports and a large share of imports. In 2008, its exports and imports were respectively valued at US$58 bln and US$40 bln, resulting in a trade surplus of US$18 bln. Eastern Asia recorded a trade surplus amounting to US$7.6 bln. Top trade deficits were recorded by Western Asia (US$-8.3 bln), Commonwealth of Independent States (US$-5.4 bln) and Latin America and the Caribbean (US$-3.8 bln).

Table 1: Imports (Imp.) and exports (Exp.), 1994-2008, in current prices

		1994	1995	1996	1997	1998	1999	2000	2001	2002	2003	2004	2005	2006	2007	2008
Values in Bln US$	Imp.	31.8	39.0	43.1	42.8	42.1	41.6	42.3	42.0	43.1	51.2	63.7	70.7	80.3	97.9	112.9
	Exp.	31.5	38.4	41.3	40.0	40.0	39.2	41.2	41.2	42.8	50.6	63.0	68.4	80.0	98.9	112.2
As a percentage of SITC section (%)	Imp.	2.0	2.0	2.1	2.0	1.9	1.8	1.6	1.7	1.7	1.7	1.8	1.8	1.8	2.0	2.1
	Exp.	1.9	2.0	2.0	1.8	1.8	1.7	1.6	1.7	1.7	1.7	1.8	1.8	1.8	2.0	2.1
As a percentage of world trade (%)	Imp.	0.7	0.8	0.8	0.8	0.8	0.7	0.6	0.7	0.7	0.7	0.7	0.7	0.7	0.7	0.7
	Exp.	0.7	0.8	0.8	0.7	0.7	0.7	0.7	0.7	0.7	0.7	0.7	0.7	0.7	0.7	0.7

Graph 1: Annual growth rates of exports, 1994–2008

(In percentage by year)

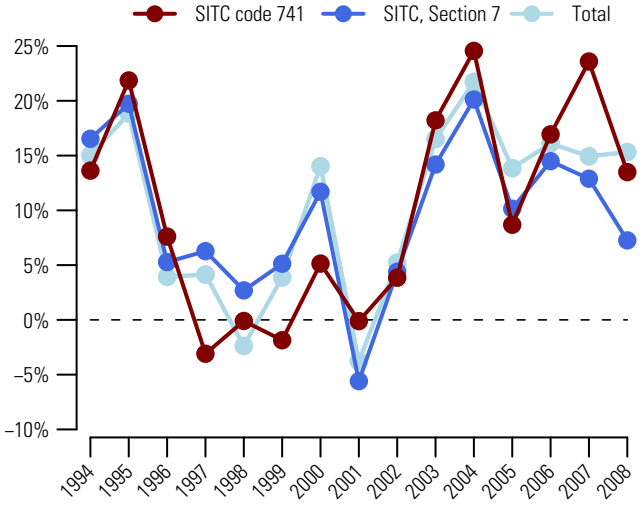

Graph 2: Trade Balance by MDG regions 2008

(Bln US$)

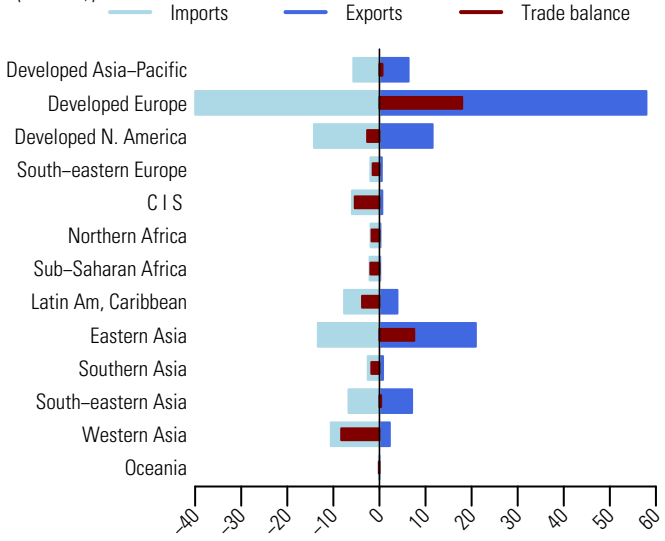

Table 2: Top exporting countries or areas in 2008

Country or area	Value (million US$)	Avg. Growth (%) 04-08	Growth (%) 07-08	World share %	Cum.
World	112243.3	15.5	13.5	100.0	
China	15446.2	28.5	23.2	13.8	13.8
Germany	14223.4	18.9	22.2	12.7	26.4
Italy	10864.5	14.6	9.7	9.7	36.1
USA	9772.9	9.4	12.3	8.7	44.8
Japan	5949.5	2.8	12.3	5.3	50.1
France	5348.7	11.7	13.7	4.8	54.9
Thailand	3939.3	15.8	-14.8	3.5	58.4
Rep. of Korea	3782.9	11.4	11.4	3.4	61.8
Mexico	3032.3	13.3	6.2	2.7	64.5
Belgium	2999.0	15.6	6.2	2.7	67.1
Czech Rep	2990.3	31.2	18.8	2.7	69.8
Sweden	2794.3	19.1	9.8	2.5	72.3
United Kingdom	2420.2	5.5	9.6	2.2	74.4
Austria	2337.7	22.6	20.4	2.1	76.5
Netherlands	2288.4	13.2	4.1	2.0	78.6

Table 3: Top importing countries or areas in 2008

Country or area	Value (million US$)	Avg. Growth (%) 04-08	Growth (%) 07-08	World share %	Cum.
World	112854.3	15.4	15.3	100.0	
USA	10577.5	14.0	7.2	9.4	9.4
China	6931.8	9.5	26.8	6.1	15.5
Germany	6827.3	16.4	13.8	6.0	21.6
France	4608.5	12.2	11.0	4.1	25.6
Italy	3720.1	3.7	2.0	3.3	28.9
Canada	3599.8	10.4	12.4	3.2	32.1
Russian Federation	3578.6	33.7	32.0	3.2	35.3
Japan	3534.7	10.0	9.8	3.1	38.4
United Kingdom	3427.0	9.3	3.6	3.0	41.5
Other Asia, nes	3185.8	8.3	13.7	2.8	44.3
Spain	3166.0	2.6	-12.9	2.8	47.1
Saudi Arabia	*3116.8*	44.6	27.6	2.8	49.9
Mexico	2569.9	15.1	3.1	2.3	52.1
Belgium	2466.1	11.2	8.8	2.2	54.3
Rep. of Korea	2038.5	12.5	2.0	1.8	56.1

Source: UN Comtrade

Pumps for liquids; liquid elevators; parts for such pumps and liquid elevators 742

Since 2004, the value (in current prices) of exports of pumps for liquids, liquid elevators, parts for such pumps and liquid elevators (SITC group 742) increased on average by 14.8 percent each year and amounted to US$54.3 bln in 2008 (table 2). Graph 1 shows that in 2008, its exports increased by 15.5 percent, compared to 7.3 percent for world exports of machinery and transport equipment (SITC section 7) and 15.3 percent for total world exports. It accounted for 1 percent of world exports of machinery and transport equipment (SITC section 7) and 0.3 percent of total world exports (table 1).

In 2008, Germany, USA and Italy were the top exporting countries (table 2). They accounted respectively for 21.2, 11.9 and 8.2 percent of world exports. USA and Germany were among top destinations, together with China (table 3). By MDG regions (graph 2), Developed Europe accounted for a majority of exports of pumps for liquids, liquid elevators, parts for such pumps and liquid elevators (SITC group 742). In 2008, its exports were valued at US$32.2 bln while imports amounted to US$21.7 bln. This resulted in a trade surplus of US$10.6 bln. Developed Asia-Pacific recorded a trade surplus amounting to US$2.4 bln. Top trade deficits were recorded by Western Asia (US$-3.4 bln), Commonwealth of Independent States (US$-2.2 bln) and Latin America and the Caribbean (US$-2 bln).

Table 1: Imports (Imp.) and exports (Exp.), 1994-2008, in current prices

		1994	1995	1996	1997	1998	1999	2000	2001	2002	2003	2004	2005	2006	2007	2008
Values in Bln US$	Imp.	15.5	18.5	19.5	19.8	19.9	19.9	20.2	20.4	21.8	26.1	30.7	34.2	38.3	48.0	55.9
	Exp.	15.1	17.8	18.5	18.8	19.1	19.1	19.5	19.7	21.1	25.6	31.2	33.8	38.0	47.0	54.3
As a percentage of SITC section (%)	Imp.	1.0	1.0	1.0	0.9	0.9	0.9	0.8	0.8	0.9	0.9	0.9	0.9	0.9	1.0	1.0
	Exp.	0.9	0.9	0.9	0.9	0.9	0.8	0.7	0.8	0.8	0.9	0.9	0.9	0.9	0.9	1.0
As a percentage of world trade (%)	Imp.	0.4	0.4	0.4	0.4	0.4	0.3	0.3	0.3	0.3	0.3	0.3	0.3	0.3	0.3	0.3
	Exp.	0.4	0.4	0.4	0.3	0.4	0.3	0.3	0.3	0.3	0.3	0.3	0.3	0.3	0.3	0.3

Graph 1: Annual growth rates of exports, 1994–2008

(In percentage by year)

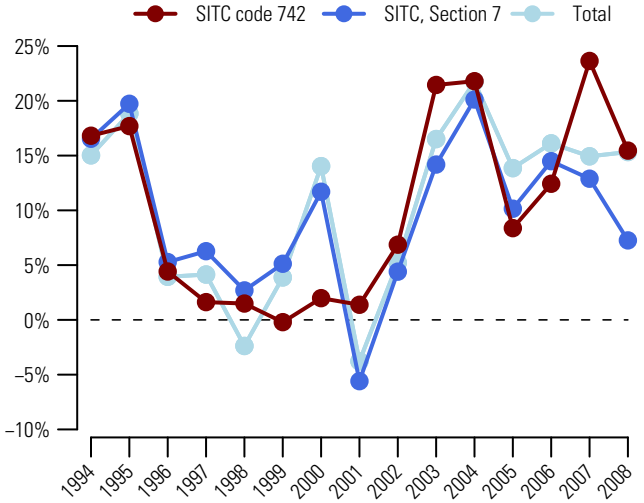

Graph 2: Trade Balance by MDG regions 2008

(Bln US$)

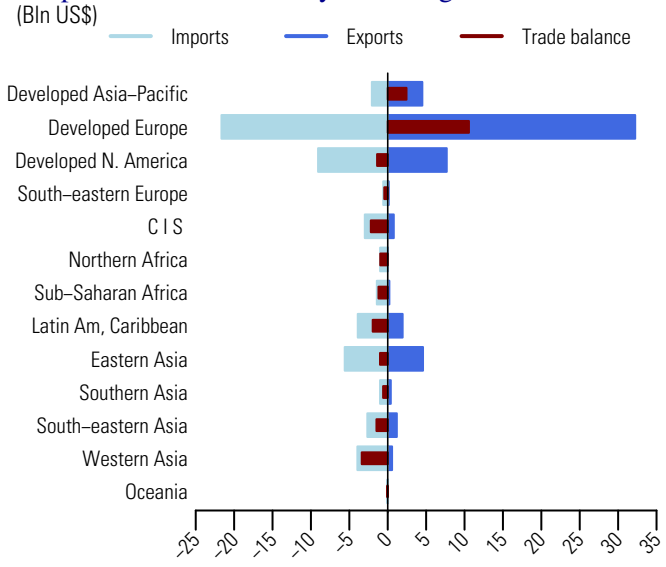

Table 2: Top exporting countries or areas in 2008

Country or area	Value (million US$)	Avg. Growth (%) 04-08	Growth (%) 07-08	World share %	Cum.
World	54255.1	14.8	15.5	100.0	
Germany	11482.1	11.3	12.5	21.2	21.2
USA	6444.6	14.7	16.1	11.9	33.0
Italy	4440.4	10.1	8.2	8.2	41.2
Japan	4204.9	13.2	19.9	7.8	49.0
China	3265.6	35.7	31.2	6.0	55.0
France	2903.6	9.0	10.6	5.4	60.3
United Kingdom	2062.7	10.5	14.6	3.8	64.1
Netherlands	1540.5	25.6	27.2	2.8	67.0
Czech Rep	1483.5	6.5	6.8	2.7	69.7
Denmark	1318.1	15.1	14.2	2.4	72.2
Canada	1240.0	13.9	0.8	2.3	74.4
Mexico	1127.8	25.4	25.5	2.1	76.5
Sweden	1035.4	15.2	12.4	1.9	78.4
Norway	922.1	25.8	24.8	1.7	80.1
Austria	892.7	17.6	16.9	1.6	81.8

Table 3: Top importing countries or areas in 2008

Country or area	Value (million US$)	Avg. Growth (%) 04-08	Growth (%) 07-08	World share %	Cum.
World	55930.0	16.2	16.6	100.0	
USA	6923.0	14.6	8.3	12.4	12.4
Germany	4144.8	16.7	18.0	7.4	19.8
China	3399.9	20.4	36.3	6.1	25.9
France	2825.5	5.4	-3.2	5.1	30.9
United Kingdom	2332.2	12.4	5.0	4.2	35.1
Canada	2140.9	9.9	5.2	3.8	38.9
Italy	1882.2	10.0	6.6	3.4	42.3
Russian Federation	1723.7	38.3	68.1	3.1	45.4
Rep. of Korea	1523.9	11.9	11.6	2.7	48.1
Mexico	1300.3	15.0	7.3	2.3	50.4
Saudi Arabia	*1241.5*	47.0	27.6	2.2	52.6
Japan	1237.2	15.6	23.1	2.2	54.8
Belgium	1199.1	14.1	12.1	2.1	57.0
Netherlands	1105.9	18.5	25.8	2.0	59.0
Spain	1066.6	9.3	-2.5	1.9	60.9

Source: UN Comtrade

743 Pumps (other than liquid), air or other gas compressors and fans, etc; parts

Since 2004, the value (in current prices) of exports of pumps, air or other gas compressors and fans, etc; parts (SITC group 743) increased on average by 13.4 percent each year and amounted to US$107.7 bln in 2008 (table 2). Graph 1 shows that in 2008, its exports increased by 11.7 percent, compared to 7.3 percent for world exports of machinery and transport equipment (SITC section 7) and 15.3 percent for total world exports. It accounted for 2 percent of world exports of machinery and transport equipment (SITC section 7) and 0.7 percent of total world exports (table 1).

In 2008, Germany, USA and China were the top exporting countries (table 2). They accounted respectively for 17.5, 11.9 and 8.1 percent of world exports. USA, Germany and China were also the top destinations (table 3). By MDG regions (graph 2), Developed Europe accounted for a majority of exports of pumps, air or other gas compressors and fans, etc (SITC group 743). In 2008, its exports were valued at US$55.3 bln while imports amounted to US$42.2 bln, resulting in a trade surplus of US$13 bln. Developed Asia-Pacific recorded a trade surplus amounting to US$3.3 bln. Top trade deficits were recorded by Western Asia (US$-5.7 bln), Commonwealth of Independent States (US$-3.9 bln) and Latin America and the Caribbean (US$-3.8 bln).

Table 1: Imports (Imp.) and exports (Exp.), 1994-2008, in current prices

		1994	1995	1996	1997	1998	1999	2000	2001	2002	2003	2004	2005	2006	2007	2008
Values in Bln US$	Imp.	29.7	35.9	38.5	38.3	39.0	40.2	42.8	45.3	47.1	54.2	65.9	72.2	82.4	97.8	110.5
	Exp.	28.8	34.8	36.8	37.1	37.2	38.4	41.4	42.9	44.5	53.0	65.1	69.4	79.7	96.4	107.7
As a percentage of SITC section (%)	Imp.	1.9	1.9	1.9	1.8	1.8	1.7	1.6	1.8	1.8	1.8	1.9	1.8	1.9	2.0	2.1
	Exp.	1.8	1.8	1.8	1.7	1.7	1.6	1.6	1.7	1.7	1.8	1.8	1.8	1.8	1.9	2.0
As a percentage of world trade (%)	Imp.	0.7	0.7	0.7	0.7	0.7	0.7	0.7	0.7	0.7	0.7	0.7	0.7	0.7	0.7	0.7
	Exp.	0.7	0.7	0.7	0.7	0.7	0.7	0.7	0.7	0.7	0.7	0.7	0.7	0.7	0.7	0.7

Graph 1: Annual growth rates of exports, 1994–2008

(In percentage by year)

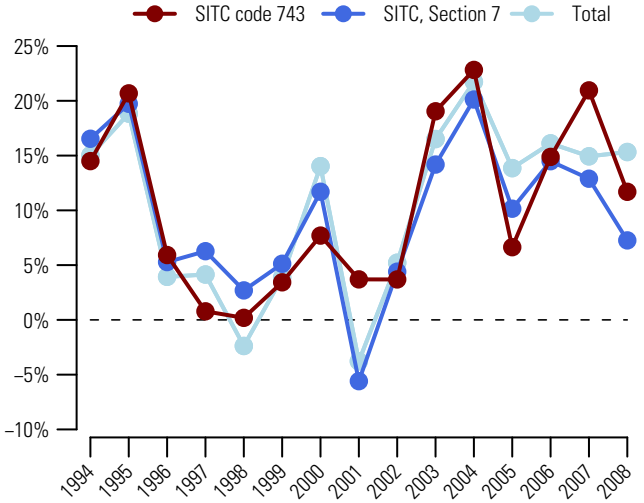

Graph 2: Trade Balance by MDG regions 2008

(Bln US$)

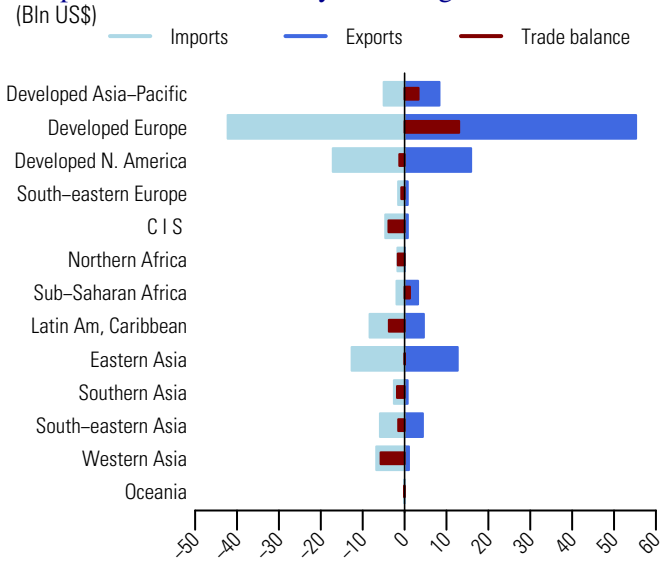

Table 2: Top exporting countries or areas in 2008

Country or area	Value (million US$)	Avg. Growth (%) 04-08	Growth (%) 07-08	World share %	Cum.
World	107716.4	13.4	11.7	100.0	
Germany	18807.4	14.8	15.2	17.5	17.5
USA	12804.9	11.2	12.2	11.9	29.3
China	8685.6	26.2	19.2	8.1	37.4
Japan	7987.9	7.6	11.0	7.4	44.8
Italy	7142.7	8.3	-0.2	6.6	51.5
France	5689.4	8.5	8.4	5.3	56.7
United Kingdom	3907.2	6.2	-0.2	3.6	60.4
Belgium	3254.5	5.3	8.7	3.0	63.4
South Africa	3185.6	22.0	-2.2	3.0	66.3
Mexico	3092.3	17.5	16.7	2.9	69.2
Canada	3080.7	19.9	41.2	2.9	72.1
Netherlands	2577.9	18.8	-3.2	2.4	74.5
Switzerland	2123.1	16.9	20.7	2.0	76.4
Rep. of Korea	1884.2	12.8	17.0	1.7	78.2
Austria	1639.7	15.4	6.2	1.5	79.7

Table 3: Top importing countries or areas in 2008

Country or area	Value (million US$)	Avg. Growth (%) 04-08	Growth (%) 07-08	World share %	Cum.
World	110491.0	13.8	12.9	100.0	
USA	13583.8	7.9	1.7	12.3	12.3
Germany	8242.1	14.1	16.7	7.5	19.8
China	7618.2	9.9	22.4	6.9	26.6
France	4896.4	9.4	9.8	4.4	31.1
Italy	3697.4	9.9	4.3	3.3	34.4
Canada	3550.5	8.4	2.3	3.2	37.6
United Kingdom	3517.6	8.3	-1.3	3.2	40.8
Mexico	3451.6	13.1	11.4	3.1	43.9
Japan	3069.4	12.0	16.0	2.8	46.7
Belgium	3040.7	14.9	14.9	2.8	49.5
Spain	3033.2	12.4	3.4	2.7	52.2
Russian Federation	2668.4	41.1	37.6	2.4	54.6
Rep. of Korea	2612.2	13.0	-0.9	2.4	57.0
Netherlands	2377.9	17.2	0.3	2.2	59.2
Saudi Arabia	*1952.5*	38.4	27.6	1.8	60.9

Source: UN Comtrade

Since 2004, the value (in current prices) of exports of mechanical handling equipment and parts thereof, nes (SITC group 744) increased more than twofold (on average by 20.1 percent each year) and amounted to US$91.9 bln in 2008 (table 2). Graph 1 shows that in 2008, its exports increased by 18.8 percent, compared to 7.3 percent for world exports of machinery and transport equipment (SITC section 7) and 15.3 percent for total world exports. It accounted for 1.7 percent of world exports of machinery and transport equipment (SITC section 7) and 0.6 percent of total world exports (table 1).

In 2008, Germany, China and USA were the top exporting countries (table 2). They accounted respectively for 16.2, 11.2 and 10.3 percent of world exports (table 3). USA and Germany were also the top destinations, together with France. By MDG regions (graph 2), Developed Europe accounted for a majority of exports of mechanical handling equipment and parts thereof, nes (SITC group 744). In 2008, its exports were valued at US$53.8 bln while imports amounted to US$36.5 bln, resulting in a trade surplus of US$17.2 bln. Top trade surpluses were also recorded by Eastern Asia (US$(+6.1 bln) and Developed Asia-Pacific (US$+4.1 bln). Top trade deficits were recorded by Western Asia (US$-6.2 bln), Commonwealth of Independent States (US$-4.5 bln) and Latin America and the Caribbean (US$-4.3 bln).

Table 1: Imports (Imp.) and exports (Exp.), 1994-2008, in current prices

		1994	1995	1996	1997	1998	1999	2000	2001	2002	2003	2004	2005	2006	2007	2008
Values in Bln US$	Imp.	21.9	27.4	29.5	29.5	29.6	28.4	28.9	28.8	28.7	33.5	41.9	51.3	60.7	74.2	88.3
	Exp.	22.5	28.1	30.1	29.8	29.5	28.9	29.6	29.8	30.1	34.9	44.1	52.1	62.0	77.4	91.9
As a percentage of SITC section (%)	Imp.	1.4	1.4	1.5	1.4	1.3	1.2	1.1	1.2	1.1	1.1	1.2	1.3	1.4	1.5	1.6
	Exp.	1.4	1.4	1.5	1.4	1.3	1.2	1.1	1.2	1.2	1.2	1.2	1.3	1.4	1.5	1.7
As a percentage of world trade (%)	Imp.	0.5	0.5	0.6	0.5	0.5	0.5	0.4	0.5	0.4	0.4	0.5	0.5	0.5	0.5	0.5
	Exp.	0.5	0.6	0.6	0.5	0.6	0.5	0.5	0.5	0.5	0.5	0.5	0.5	0.5	0.6	0.6

Graph 1: Annual growth rates of exports, 1994–2008

(In percentage by year)

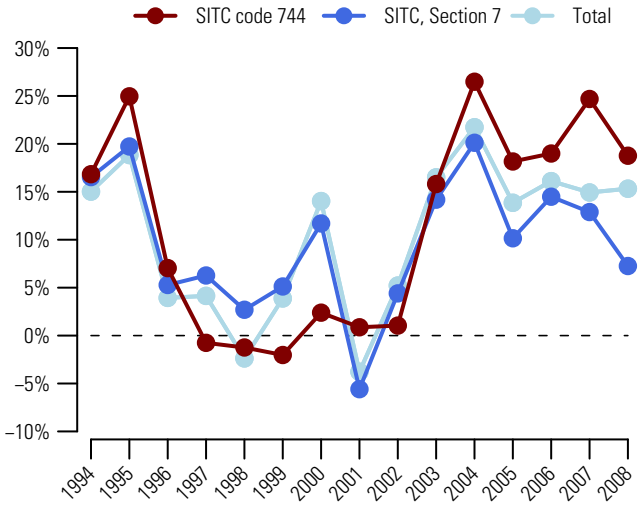

Graph 2: Trade Balance by MDG regions 2008

(Bln US$)

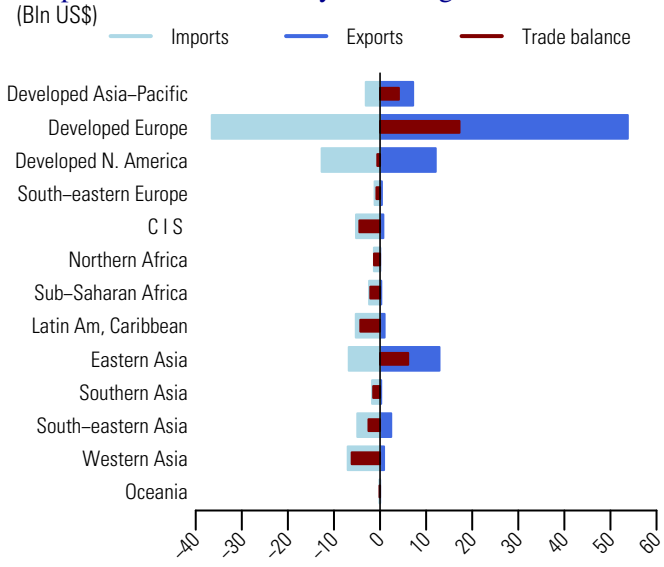

Table 2: Top exporting countries or areas in 2008

Country or area	Value (million US$)	Avg. Growth (%) 04-08	Growth (%) 07-08	World share %	Cum.
World	91871.7	20.1	18.8	100.0	
Germany	14889.4	20.5	18.5	16.2	16.2
China	10277.8	44.9	52.6	11.2	27.4
USA	9494.0	21.3	18.6	10.3	37.7
Japan	6878.4	12.1	24.8	7.5	45.2
Italy	6725.5	19.0	11.7	7.3	52.5
France	5404.0	16.7	7.7	5.9	58.4
United Kingdom	3460.3	7.8	-6.6	3.8	62.2
Netherlands	3426.4	13.8	13.6	3.7	65.9
Sweden	3318.2	15.1	10.6	3.6	69.5
Austria	2785.3	19.2	8.1	3.0	72.6
Canada	2589.5	9.1	-0.6	2.8	75.4
Belgium	2423.2	22.9	9.9	2.6	78.0
Spain	2288.2	22.5	28.5	2.5	80.5
Finland	2155.3	20.2	30.5	2.3	82.8
Rep. of Korea	1807.4	22.3	14.6	2.0	84.8

Table 3: Top importing countries or areas in 2008

Country or area	Value (million US$)	Avg. Growth (%) 04-08	Growth (%) 07-08	World share %	Cum.
World	88285.8	20.5	19.0	100.0	
USA	9582.6	10.4	4.1	10.9	10.9
Germany	5060.3	22.7	20.0	5.7	16.6
France	4686.0	15.8	13.4	5.3	21.9
Russian Federation	3747.6	51.5	55.6	4.2	26.1
China	3650.3	9.4	25.4	4.1	30.3
United Kingdom	3527.8	7.8	-6.0	4.0	34.3
Canada	3073.1	19.4	10.5	3.5	37.7
Belgium	2954.5	22.0	25.0	3.3	41.1
Netherlands	2926.8	26.2	15.5	3.3	44.4
Spain	2709.2	12.8	-15.3	3.1	47.5
Italy	2454.3	14.1	4.0	2.8	50.3
United Arab Emirates	2327.6	44.6	56.5	2.6	52.9
Singapore	1903.9	35.5	37.1	2.2	55.1
Rep. of Korea	1844.0	18.6	41.0	2.1	57.1
Australia	1831.7	20.0	21.2	2.1	59.2

Source: UN Comtrade

745 Non-electrical machinery, tools and mechanical apparatus, parts thereof, nes

Since 2004, the value (in current prices) of exports of non-electrical machinery, tools and mechanical apparatus, parts thereof, nes (SITC group 745) increased on average by 11 percent each year and amounted to US$55.9 bln in 2008 (table 2). Graph 1 shows that in 2008, its exports increased by 10.5 percent, compared to 7.3 percent for world exports of machinery and transport equipment (SITC section 7) and 15.3 percent for total world exports. It accounted for 1 percent of world exports of machinery and transport equipment (SITC section 7) and 0.4 percent of total world exports (table 1).

In 2008, Germany, Italy and USA were the top exporting countries (table 2). They accounted respectively for 25, 15.4 and 10.5 percent of world exports. USA and Germany were also among top destinations, together with France (table 3). By MDG regions (graph 2), Developed Europe accounted for a majority of exports of non-electrical machinery, tools and mechanical apparatus, parts thereof, nes (SITC group 745). In 2008, its exports exceeded US$36.1 bln while imports amounted to US$21.8 bln, resulting in a trade surplus of US$14.3 bln. Eastern Asia recorded a trade surplus amounting to US$2.3 bln. Top trade deficits were recorded by Latin America and the Caribbean (US$-2.9 bln), Commonwealth of Independent States (US$-2.9 bln) and Western Asia (US$-1.8 bln).

Table 1: Imports (Imp.) and exports (Exp.), 1994-2008, in current prices

		1994	1995	1996	1997	1998	1999	2000	2001	2002	2003	2004	2005	2006	2007	2008
Values in Bln US$	Imp.	18.8	21.5	23.3	23.4	23.6	22.6	22.7	22.9	24.9	29.5	35.0	38.1	42.3	47.3	52.8
	Exp.	19.2	21.8	23.6	23.3	24.0	23.0	23.1	23.4	25.9	30.0	36.9	39.5	44.0	50.6	55.9
As a percentage of SITC section (%)	Imp.	1.2	1.1	1.2	1.1	1.1	1.0	0.9	0.9	1.0	1.0	1.0	1.0	1.0	0.9	1.0
	Exp.	1.2	1.1	1.2	1.1	1.1	1.0	0.9	0.9	1.0	1.0	1.0	1.0	1.0	1.0	1.0
As a percentage of world trade (%)	Imp.	0.4	0.4	0.4	0.4	0.4	0.4	0.3	0.4	0.4	0.4	0.4	0.4	0.3	0.3	0.3
	Exp.	0.4	0.4	0.4	0.4	0.4	0.4	0.4	0.4	0.4	0.4	0.4	0.4	0.4	0.4	0.4

Graph 1: Annual growth rates of exports, 1994–2008

(In percentage by year)

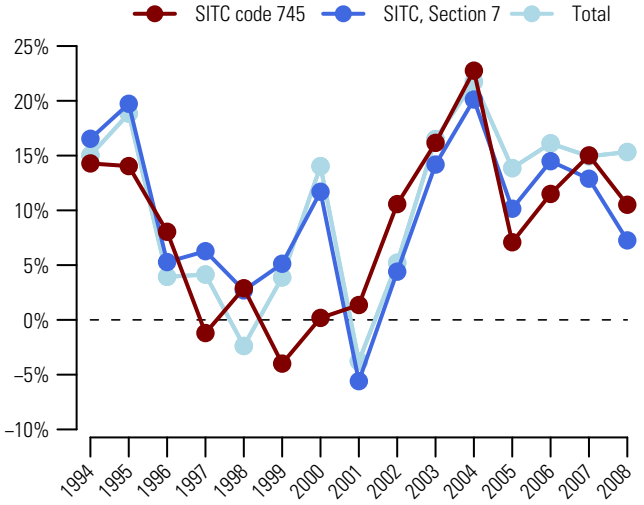

Graph 2: Trade Balance by MDG regions 2008

(Bln US$)

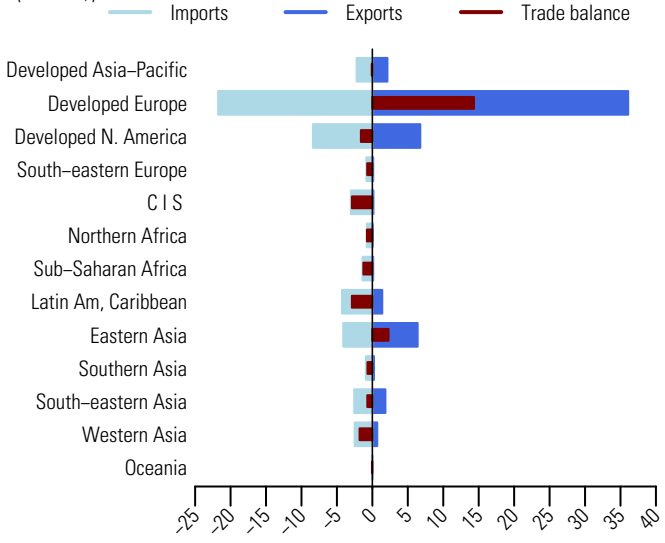

Table 2: Top exporting countries or areas in 2008

Country or area	Value (million US$)	Avg. Growth (%) 04-08	Growth (%) 07-08	World share %	Cum.
World	55946.9	11.0	10.5	100.0	
Germany	14005.8	11.8	7.2	25.0	25.0
Italy	8621.8	9.4	8.6	15.4	40.4
USA	5898.7	7.3	14.6	10.5	51.0
China	4459.7	28.2	22.2	8.0	59.0
Japan	1922.7	1.6	8.0	3.4	62.4
Switzerland	1560.3	9.3	9.2	2.8	65.2
France	1510.1	6.4	9.4	2.7	67.9
Netherlands	1431.6	10.2	13.3	2.6	70.4
United Kingdom	1430.8	2.3	1.7	2.6	73.0
Sweden	1356.5	3.4	-3.6	2.4	75.4
Belgium	1216.7	9.5	14.2	2.2	77.6
Other Asia, nes	1019.5	4.2	-5.2	1.8	79.4
Spain	988.8	8.8	7.2	1.8	81.2
Indonesia	923.9	144.2	20.8	1.7	82.8
Denmark	909.8	11.7	19.1	1.6	84.5

Table 3: Top importing countries or areas in 2008

Country or area	Value (million US$)	Avg. Growth (%) 04-08	Growth (%) 07-08	World share %	Cum.
World	52832.9	10.9	11.6	100.0	
USA	6600.2	5.3	-1.1	12.5	12.5
Germany	3001.6	9.7	5.6	5.7	18.2
France	2861.5	8.8	10.9	5.4	23.6
China	2623.2	11.4	18.8	5.0	28.6
United Kingdom	1935.4	2.8	-7.0	3.7	32.2
Russian Federation	1935.0	32.9	33.6	3.7	35.9
Canada	1776.2	8.2	14.0	3.4	39.2
Belgium	1622.5	9.8	17.7	3.1	42.3
Italy	1600.2	5.3	7.1	3.0	45.3
Spain	1580.4	7.6	-0.6	3.0	48.3
Mexico	1542.6	7.1	1.0	2.9	51.3
Switzerland	1126.6	11.0	11.7	2.1	53.4
Poland	1073.8	17.6	29.5	2.0	55.4
Netherlands	1067.5	8.6	19.0	2.0	57.4
Japan	1047.2	3.3	4.7	2.0	59.4

Source: UN Comtrade

Since 2004, the value (in current prices) of exports of ball or roller bearings (SITC group 746) increased on average by 14.9 percent each year and amounted to US$30.8 bln in 2008 (table 2). Graph 1 shows that in 2008, its exports increased by 18.6 percent, compared to 7.3 percent for world exports of machinery and transport equipment (SITC section 7) and 15.3 percent for total world exports. It accounted for 0.6 percent of world exports of machinery and transport equipment (SITC section 7) and 0.2 percent of total world exports (table 1).

In 2008, Germany, Japan and China were the top exporting countries (table 2). They accounted respectively for 17.8, 12.6 and 9.3 percent of world exports. Germany and China were also among top destinations, together with USA (table 3). By MDG regions (graph 2), Developed Europe accounted for a majority of exports of ball or roller bearings (SITC group 746). In 2008, its exports and imports were valued respectively at US$16.3 bln and US$14.6 bln, resulting in a trade surplus of US$1.7 bln. A larger trade surplus was recorded by Developed Asia-Pacific (US$+2.9 bln). Top trade deficits were recorded by Latin America and the Caribbean (US$-1.7 bln), Developed North America (US$-0.9 bln) and Western Asia (US$-0.7 bln).

Table 1: Imports (Imp.) and exports (Exp.), 1994-2008, in current prices

		1994	1995	1996	1997	1998	1999	2000	2001	2002	2003	2004	2005	2006	2007	2008
Values in Bln US$	Imp.	9.4	12.6	13.2	12.9	12.5	12.2	13.2	12.6	13.0	15.5	18.5	20.7	22.8	26.7	31.6
	Exp.	8.9	12.2	12.5	12.1	11.8	11.5	12.5	12.0	12.5	14.8	17.7	19.7	21.8	26.0	30.8
As a percentage of SITC section (%)	Imp.	0.6	0.7	0.7	0.6	0.6	0.5	0.5	0.5	0.5	0.5	0.5	0.5	0.5	0.5	0.6
	Exp.	0.6	0.6	0.6	0.6	0.5	0.5	0.5	0.5	0.5	0.5	0.5	0.5	0.5	0.5	0.6
As a percentage of world trade (%)	Imp.	0.2	0.2	0.2	0.2	0.2	0.2	0.2	0.2	0.2	0.2	0.2	0.2	0.2	0.2	0.2
	Exp.	0.2	0.2	0.2	0.2	0.2	0.2	0.2	0.2	0.2	0.2	0.2	0.2	0.2	0.2	0.2

Graph 1: Annual growth rates of exports, 1994–2008

(In percentage by year)

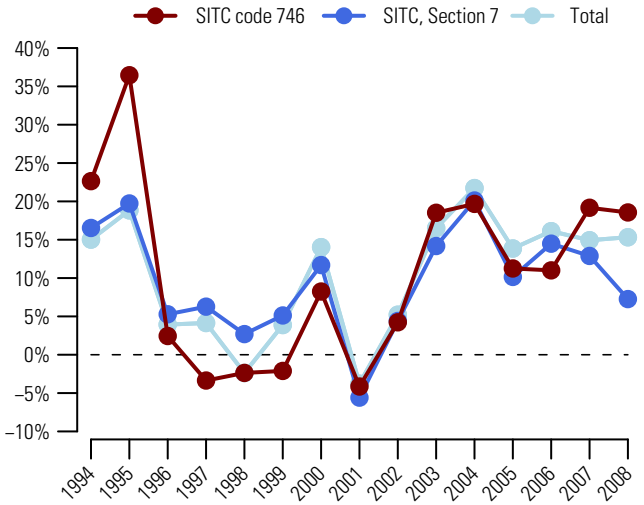

Graph 2: Trade Balance by MDG regions 2008

(Bln US$)

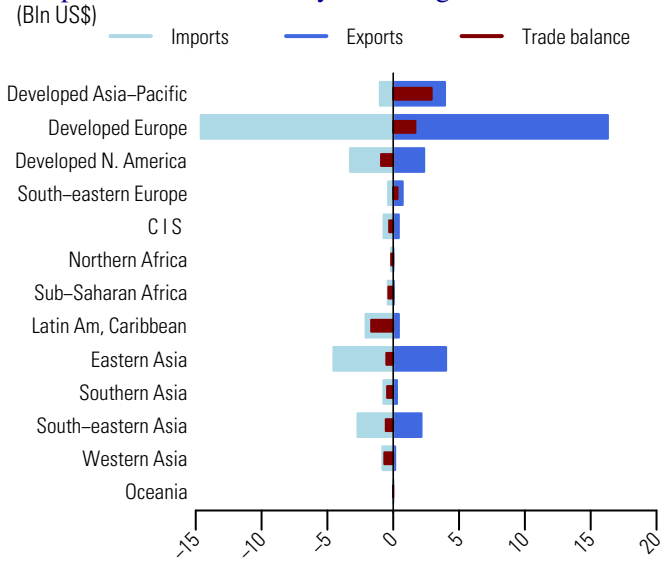

Table 2: Top exporting countries or areas in 2008

Country or area	Value (million US$)	Avg. Growth (%) 04-08	Growth (%) 07-08	World share %	Cum.
World	30829.9	14.9	18.6	100.0	
Germany	5479.5	16.3	18.8	17.8	17.8
Japan	3899.4	10.1	20.4	12.6	30.4
China	2868.2	27.4	37.9	9.3	39.7
France	2445.3	15.7	12.9	7.9	47.7
USA	1952.0	9.9	13.1	6.3	54.0
Italy	1648.0	11.6	12.1	5.3	59.3
Singapore	1506.6	12.4	16.4	4.9	64.2
Sweden	1067.8	13.9	10.0	3.5	67.7
Belgium	877.3	11.5	14.2	2.8	70.5
Slovakia	825.1	23.7	31.2	2.7	73.2
Austria	787.1	19.5	17.1	2.6	75.8
Netherlands	776.0	14.3	13.0	2.5	78.3
United Kingdom	739.2	11.9	7.3	2.4	80.7
Romania	625.9	39.0	45.0	2.0	82.7
Poland	600.8	17.1	22.8	1.9	84.7

Table 3: Top importing countries or areas in 2008

Country or area	Value (million US$)	Avg. Growth (%) 04-08	Growth (%) 07-08	World share %	Cum.
World	31560.3	14.3	18.1	100.0	
Germany	4229.1	17.8	20.2	13.4	13.4
China	2632.1	24.3	24.6	8.3	21.7
USA	2388.3	8.5	16.4	7.6	29.3
France	1818.7	10.9	18.8	5.8	35.1
Italy	1553.8	11.9	12.3	4.9	40.0
Singapore	1392.5	12.7	23.5	4.4	44.4
Belgium	1193.0	15.0	10.8	3.8	48.2
Canada	888.2	6.2	-1.7	2.8	51.0
Rep. of Korea	836.5	11.5	16.7	2.7	53.7
Brazil	777.5	20.9	34.8	2.5	56.1
United Kingdom	740.8	4.8	3.9	2.3	58.5
Netherlands	733.0	14.1	22.6	2.3	60.8
Sweden	725.1	13.7	11.4	2.3	63.1
Japan	689.6	10.5	12.4	2.2	65.3
China, Hong Kong SAR	689.5	10.8	9.4	2.2	67.5

Source: UN Comtrade

747 Taps, cocks, valves, etc; pressure-reducing, thermostatically control valves

Since 2004, the value (in current prices) of exports of taps, cocks, valves, etc; pressure-reducing, thermostatically control valves (SITC group 747) increased nearly twofold (on average by 18.1 percent each year) and amounted to US$70.8 bln in 2008 (table 2). Graph 1 shows that in 2008, its exports increased by 14 percent, compared to 7.3 percent for world exports of machinery and transport equipment (SITC section 7) and 15.3 percent for total world exports. It accounted for 1.3 percent of world exports of machinery and transport equipment (SITC section 7) and 0.4 percent of total world exports (table 1).

In 2008, Germany, China and Italy were the top exporting countries (table 2). They accounted respectively for 15.4, 13.8 and 13.1 percent of world exports. Top destinations were USA, Germany and China (table 3). By MDG regions (graph 2), Developed Europe accounted for a majority of exports of taps, cocks, valves, etc; pressure-reducing, thermostatically control valves (SITC group 747). In 2008, its exports were valued at US$39.5 bln while imports amounted to US$29 bln. This resulted in a trade surplus of US$10.5 bln. Eastern Asia also recorded a trade surplus of US$4.4 bln. Top trade deficits were recorded by Western Asia (US$-4.9 bln), Developed North America (US$-4.6 bln) and Latin America and the Caribbean (US $-2.2 bln).

Table 1: Imports (Imp.) and exports (Exp.), 1994-2008, in current prices

		1994	1995	1996	1997	1998	1999	2000	2001	2002	2003	2004	2005	2006	2007	2008
Values in Bln US$	Imp.	18.0	21.0	22.3	23.6	24.3	24.0	25.1	25.4	27.8	32.9	39.3	43.9	52.5	63.9	73.3
	Exp.	16.4	19.5	20.7	21.5	22.2	22.2	23.0	23.4	25.4	29.8	36.4	40.8	50.2	62.1	70.8
As a percentage of SITC section (%)	Imp.	1.1	1.1	1.1	1.1	1.1	1.0	1.0	1.0	1.1	1.1	1.1	1.1	1.2	1.3	1.4
	Exp.	1.0	1.0	1.0	1.0	1.0	0.9	0.9	0.9	1.0	1.0	1.0	1.0	1.1	1.2	1.3
As a percentage of world trade (%)	Imp.	0.4	0.4	0.4	0.4	0.4	0.4	0.4	0.4	0.4	0.4	0.4	0.4	0.4	0.5	0.5
	Exp.	0.4	0.4	0.4	0.4	0.4	0.4	0.4	0.4	0.4	0.4	0.4	0.4	0.4	0.4	0.4

Graph 1: Annual growth rates of exports, 1994–2008

(In percentage by year)

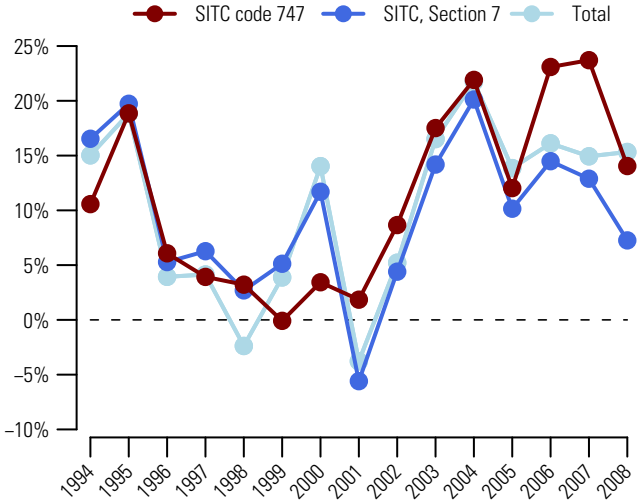

Graph 2: Trade Balance by MDG regions 2008

(Bln US$)

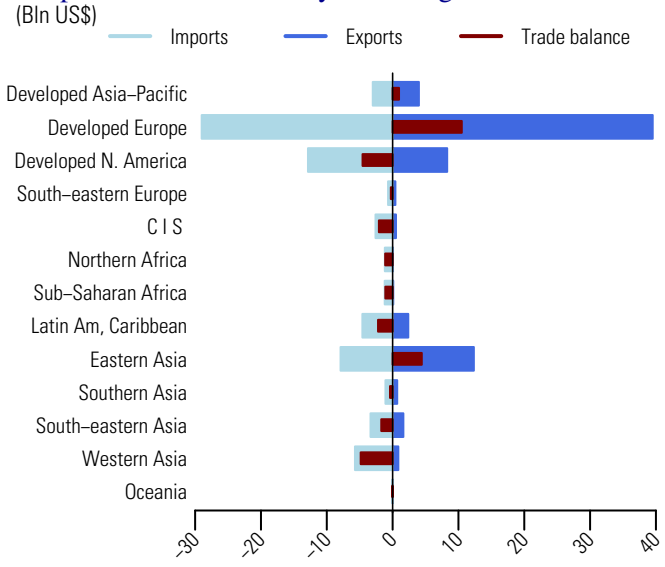

Table 2: Top exporting countries or areas in 2008

Country or area	Value (million US$)	Avg. Growth (%) 04-08	Growth (%) 07-08	World share %	Cum.
World	70783.8	18.1	14.0	100.0	
Germany	10917.7	17.3	15.2	15.4	15.4
China	9776.1	35.1	21.5	13.8	29.2
Italy	9274.3	17.8	17.3	13.1	42.3
USA	7042.9	14.7	12.1	9.9	52.3
Japan	3782.5	9.7	10.9	5.3	57.6
France	3301.1	13.9	12.1	4.7	62.3
United Kingdom	2780.4	13.7	0.4	3.9	66.2
Mexico	1723.0	6.8	1.2	2.4	68.7
Denmark	1643.6	17.4	5.8	2.3	71.0
Spain	1578.4	16.3	7.5	2.2	73.2
Switzerland	1395.9	11.8	8.8	2.0	75.2
Netherlands	1269.7	18.9	18.3	1.8	77.0
Rep. of Korea	1269.0	24.2	23.0	1.8	78.8
Canada	1245.3	10.1	-3.6	1.8	80.5
Belgium	1010.4	19.1	25.1	1.4	82.0

Table 3: Top importing countries or areas in 2008

Country or area	Value (million US$)	Avg. Growth (%) 04-08	Growth (%) 07-08	World share %	Cum.
World	73275.9	16.8	14.8	100.0	
USA	10087.2	9.6	1.6	13.8	13.8
Germany	5828.8	18.8	15.5	8.0	21.7
China	5113.2	22.7	36.6	7.0	28.7
France	3296.2	12.8	7.3	4.5	33.2
United Kingdom	3274.0	12.4	3.3	4.5	37.7
Canada	2762.0	8.8	6.8	3.8	41.4
Italy	2395.0	16.0	11.0	3.3	44.7
Mexico	2018.6	11.4	7.1	2.8	47.5
Saudi Arabia	*1851.8*	51.0	27.6	2.5	50.0
Japan	1833.7	11.5	6.0	2.5	52.5
Spain	1756.2	13.3	3.6	2.4	54.9
Rep. of Korea	1739.0	14.3	3.6	2.4	57.3
Belgium	1430.5	17.0	18.8	2.0	59.2
Netherlands	1414.6	17.1	16.6	1.9	61.1
Russian Federation	1318.9	42.0	53.8	1.8	62.9

Source: UN Comtrade

Transmission shafts (camshafts, crankshafts) and cranks; parts thereof 748

Since 2004, the value (in current prices) of exports of transmission shafts and cranks, and parts thereof (SITC group 748) increased on average by 17.5 percent each year and amounted to US$48.3 bln in 2008 (table 2). Graph 1 shows that in 2008, its exports increased by 19.5 percent, compared to 7.3 percent for world exports of machinery and transport equipment (SITC section 7) and 15.3 percent for total world exports. It accounted for 0.9 percent of world exports of machinery and transport equipment (SITC section 7) and 0.3 percent of total world exports (table 1).

In 2008, Germany, Japan and Italy were the top exporting countries (table 2). They accounted respectively for 26.6, 11 and 8.2 percent of world exports. Top destinations were USA, Germany and China (table 3). By MDG regions (graph 2), Developed Europe accounted for a majority of exports of transmission shafts and cranks, and parts thereof (SITC group 748). In 2008, its exports were valued at US$29.6 bln while imports amounted to US$22.2 bln, resulting in a trade surplus of 7.4 bln. Developed Asia-Pacific also recorded a trade surplus amounting to US$3.1 bln. Top trade deficits were recorded by Developed North America (US$-4.2 bln), Latin America and the Caribbean (US$-2.7 bln) and South-Eastern Asia (US$-1.8 bln).

Table 1: Imports (Imp.) and exports (Exp.), 1994-2008, in current prices

		1994	1995	1996	1997	1998	1999	2000	2001	2002	2003	2004	2005	2006	2007	2008
Values in Bln US$	Imp.	12.6	15.5	15.9	16.1	16.7	17.0	17.5	17.7	19.0	22.2	27.3	31.0	34.9	42.8	51.4
	Exp.	11.9	14.8	15.0	15.1	15.5	15.4	16.2	16.3	17.6	20.7	25.4	29.6	33.5	40.4	48.3
As a percentage of SITC section (%)	Imp.	0.8	0.8	0.8	0.8	0.8	0.7	0.7	0.7	0.7	0.8	0.8	0.8	0.8	0.9	1.0
	Exp.	0.7	0.8	0.7	0.7	0.7	0.7	0.6	0.7	0.7	0.7	0.7	0.8	0.8	0.8	0.9
As a percentage of world trade (%)	Imp.	0.3	0.3	0.3	0.3	0.3	0.3	0.3	0.3	0.3	0.3	0.3	0.3	0.3	0.3	0.3
	Exp.	0.3	0.3	0.3	0.3	0.3	0.3	0.3	0.3	0.3	0.3	0.3	0.3	0.3	0.3	0.3

Graph 1: Annual growth rates of exports, 1994–2008

(In percentage by year)

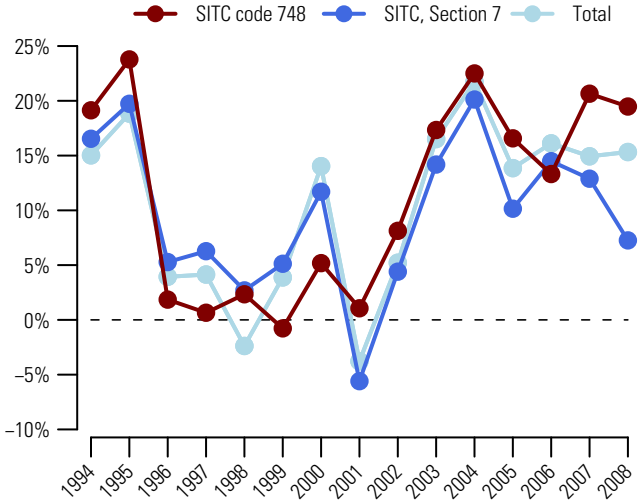

Graph 2: Trade Balance by MDG regions 2008

(Bln US$)

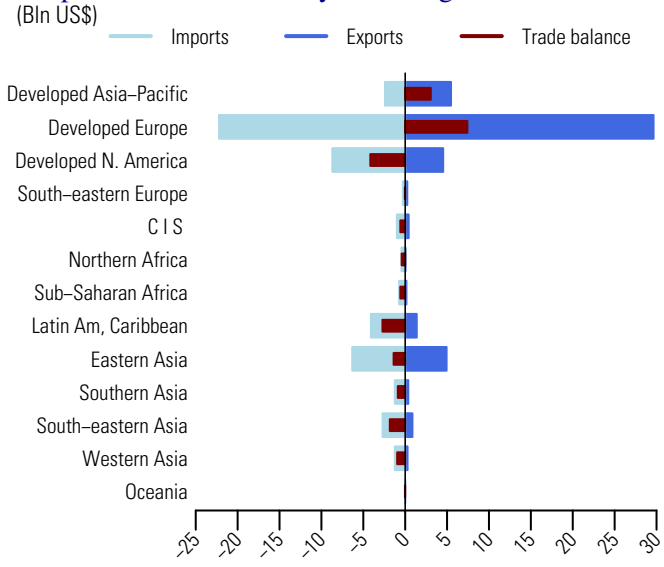

Table 2: Top exporting countries or areas in 2008

Country or area	Value (million US$)	Avg. Growth (%) 04-08	Growth (%) 07-08	World share %	Cum.
World	48301.3	17.5	19.5	100.0	
Germany	12852.4	19.0	17.4	26.6	26.6
Japan	5303.4	8.1	15.0	11.0	37.6
Italy	3962.0	21.0	18.3	8.2	45.8
USA	3529.0	12.1	9.2	7.3	53.1
China	3449.3	34.4	52.0	7.1	60.2
France	2159.3	14.9	16.6	4.5	64.7
Belgium	2110.7	22.7	33.5	4.4	69.1
Canada	1004.4	6.6	-4.5	2.1	71.2
United Kingdom	1000.3	3.8	-1.3	2.1	73.2
Spain	970.9	22.0	26.4	2.0	75.2
Austria	879.4	13.7	20.6	1.8	77.1
Czech Rep	872.5	27.2	21.7	1.8	78.9
Rep. of Korea	718.5	32.4	36.8	1.5	80.4
Slovakia	712.0	32.3	26.7	1.5	81.8
Poland	684.7	38.6	25.7	1.4	83.2

Table 3: Top importing countries or areas in 2008

Country or area	Value (million US$)	Avg. Growth (%) 04-08	Growth (%) 07-08	World share %	Cum.
World	51416.5	17.1	20.2	100.0	
USA	6993.6	11.8	11.1	13.6	13.6
Germany	4836.6	19.4	22.3	9.4	23.0
China	4332.5	29.6	36.1	8.4	31.4
France	2253.7	12.8	9.1	4.4	35.8
Italy	1847.0	19.6	16.8	3.6	39.4
Canada	1703.3	6.9	0.9	3.3	42.7
United Kingdom	1670.4	11.5	4.5	3.2	46.0
Japan	1605.4	16.7	20.9	3.1	49.1
Mexico	1595.7	7.8	5.0	3.1	52.2
Brazil	1374.4	23.2	32.9	2.7	54.9
Rep. of Korea	1346.9	18.7	23.3	2.6	57.5
Belgium	1281.5	11.8	16.3	2.5	60.0
Spain	1209.0	19.3	10.6	2.4	62.3
Austria	1109.8	11.6	12.5	2.2	64.5
Denmark	1091.7	32.5	100.6	2.1	66.6

Source: UN Comtrade

749 Non-electric parts and accessories of machinery, nes

Since 2004, the value (in current prices) of exports of non-electric parts and accessories of machinery, nes (SITC group 749) increased on average by 8 percent each year and amounted to 28.6 bln in 2008 (table 2). Graph 1 shows that in 2008, its exports increased by 10.9 percent, compared to 7.3 percent for world exports of machinery and transport equipment (SITC section 7) and 15.3 percent for total world exports. It accounted for 0.5 percent of world exports of machinery and transport equipment (SITC section 7) and 0.2 percent of total world exports (table 1).

In 2008, Germany, Japan and China were the top exporting countries (table 2). They accounted respectively for 16, 11 and 10.2 percent of world exports. Top destinations were China, USA and Germany (table 3). By MDG regions (graph 2), Developed Europe's exports and imports amounted respectively to US$13.9 bln and US$9.2 bln, resulting in a trade surplus of US$4.7 bln. Top trade surpluses were also recorded by Developed Asia-Pacific (US$+1.9 bln) and Eastern Asia (US$+1.5 bln). Top trade deficits were recorded by Latin America and the Caribbean (US$-2 bln), South-Eastern Asia (US$-1.3 bln) and Western Asia (US$-1.2 bln).

Table 1: Imports (Imp.) and exports (Exp.), 1994-2008, in current prices

		1994	1995	1996	1997	1998	1999	2000	2001	2002	2003	2004	2005	2006	2007	2008
Values in Bln US$	Imp.	10.6	12.4	12.7	12.8	13.3	13.5	13.9	13.7	14.3	16.1	19.0	20.5	22.2	23.9	26.9
	Exp.	11.7	12.8	13.8	14.0	14.6	14.9	15.6	15.3	16.0	18.2	21.1	21.9	24.3	25.8	28.6
As a percentage of SITC section (%)	Imp.	0.7	0.7	0.6	0.6	0.6	0.6	0.5	0.6	0.6	0.5	0.5	0.5	0.5	0.5	0.5
	Exp.	0.7	0.7	0.7	0.6	0.7	0.6	0.6	0.6	0.6	0.6	0.6	0.6	0.5	0.5	0.5
As a percentage of world trade (%)	Imp.	0.2	0.2	0.2	0.2	0.2	0.2	0.2	0.2	0.2	0.2	0.2	0.2	0.2	0.2	0.2
	Exp.	0.3	0.3	0.3	0.3	0.3	0.3	0.2	0.3	0.2	0.2	0.2	0.2	0.2	0.2	0.2

Graph 1: Annual growth rates of exports, 1994–2008

(In percentage by year)

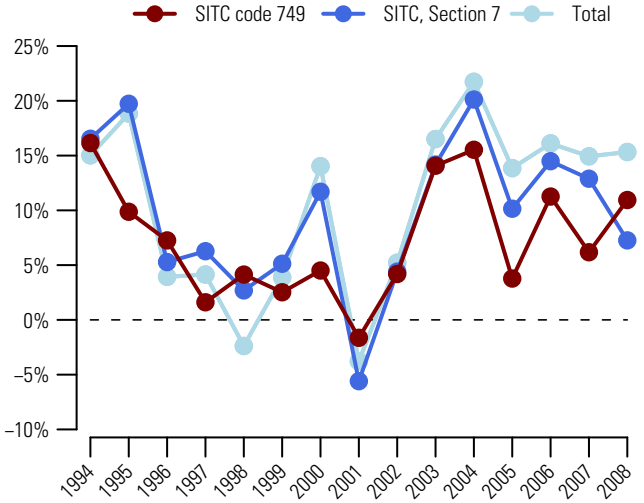

Graph 2: Trade Balance by MDG regions 2008

(Bln US$)

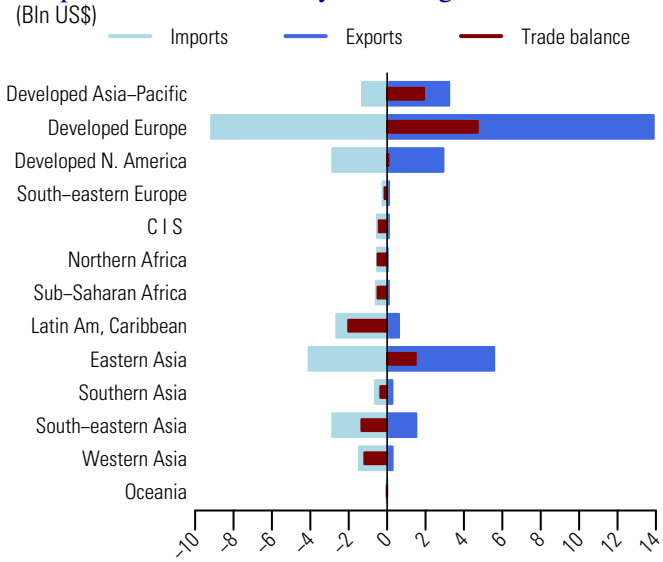

Table 2: Top exporting countries or areas in 2008

Country or area	Value (million US$)	Avg. Growth (%) 04-08	Growth (%) 07-08	World share %	Cum.
World	28637.0	8.0	10.9	100.0	
Germany	4573.7	10.0	7.1	16.0	16.0
Japan	3143.4	3.1	12.8	11.0	26.9
China	2908.5	41.2	58.8	10.2	37.1
USA	2023.5	6.0	11.6	7.1	44.2
Italy	1851.8	2.8	-4.3	6.5	50.6
Rep. of Korea	1219.0	6.9	11.5	4.3	54.9
France	1209.3	6.7	0.5	4.2	59.1
Singapore	925.6	2.9	-25.0	3.2	62.3
Canada	907.8	0.7	0.2	3.2	65.5
Other Asia, nes	894.8	2.4	6.7	3.1	68.6
United Kingdom	884.1	-0.2	9.8	3.1	71.7
Austria	715.8	10.8	15.9	2.5	74.2
Switzerland	564.3	5.9	8.8	2.0	76.2
Portugal	556.6	6.5	28.8	1.9	78.1
China, Hong Kong SAR	549.3	4.3	3.3	1.9	80.1

Table 3: Top importing countries or areas in 2008

Country or area	Value (million US$)	Avg. Growth (%) 04-08	Growth (%) 07-08	World share %	Cum.
World	26919.3	9.1	12.8	100.0	
China	2644.9	9.3	21.9	9.8	9.8
USA	2223.2	2.4	-1.6	8.3	18.1
Germany	1823.9	6.3	16.9	6.8	24.9
Mexico	1509.8	7.8	11.4	5.6	30.5
Japan	1072.7	12.0	10.3	4.0	34.5
France	1056.6	12.9	14.2	3.9	38.4
Singapore	928.0	17.7	13.0	3.4	41.8
Italy	791.7	5.7	4.8	2.9	44.8
United Kingdom	727.7	3.2	-8.1	2.7	47.5
Thailand	655.6	1.7	7.2	2.4	49.9
Canada	634.0	1.1	-6.9	2.4	52.3
Rep. of Korea	616.3	22.8	26.2	2.3	54.5
China, Hong Kong SAR	550.7	3.5	12.3	2.0	56.6
Malaysia	550.0	4.7	-2.0	2.0	58.6
Switzerland	496.3	12.6	7.0	1.8	60.5

Source: UN Comtrade

Since 2004, the value (in current prices) of exports of office machines (SITC group 751) increased on average by 39.3 percent each year and exceeded US$48 bln in 2008 (table 2). Graph 1 shows that in 2008, its exports increased by 7 percent, compared to 7.3 percent for world exports of machinery and transport equipment (SITC section 7) and 15.3 percent for total world exports. It accounted for 0.9 percent of world exports of machinery and transport equipment (SITC section 7) and 0.3 percent of total world exports (table 1).

In 2008, China, Netherlands and Germany were the top exporting countries (table 2). They accounted respectively for 32.5, 13.9 and 7.7 percent of world exports. Top destinations were USA, Netherlands and Germany (table 3). By MDG regions (graph 2), Eastern Asia and South-Eastern Asia recorded trade surpluses amounting respectively to US$13.8 bln and US$1.1 bln. Top trade deficits were recorded by Developed North America (US$-7.7 bln), Developed Europe (US$-5.2 bln) and Commonwealth of Independent States (US$-1.3 bln).

Table 1: Imports (Imp.) and exports (Exp.), 1994-2008, in current prices

		1994	1995	1996	1997	1998	1999	2000	2001	2002	2003	2004	2005	2006	2007	2008
Values in Bln US$	Imp.	15.0	17.6	16.7	16.7	15.5	14.3	13.9	12.9	12.2	14.0	16.1	17.1	19.4	48.9	52.1
	Exp.	14.1	16.0	15.3	16.0	14.8	14.2	14.4	13.6	11.6	11.7	12.8	15.1	18.3	44.9	48.1
As a percentage of SITC section (%)	Imp.	0.9	0.9	0.8	0.8	0.7	0.6	0.5	0.5	0.5	0.5	0.5	0.4	0.4	1.0	1.0
	Exp.	0.9	0.8	0.7	0.7	0.7	0.6	0.5	0.6	0.4	0.4	0.4	0.4	0.4	0.9	0.9
As a percentage of world trade (%)	Imp.	0.3	0.3	0.3	0.3	0.3	0.3	0.2	0.2	0.2	0.2	0.2	0.2	0.2	0.3	0.3
	Exp.	0.3	0.3	0.3	0.3	0.3	0.3	0.2	0.2	0.2	0.2	0.1	0.1	0.2	0.3	0.3

Graph 1: Annual growth rates of exports, 1994–2008

(In percentage by year)

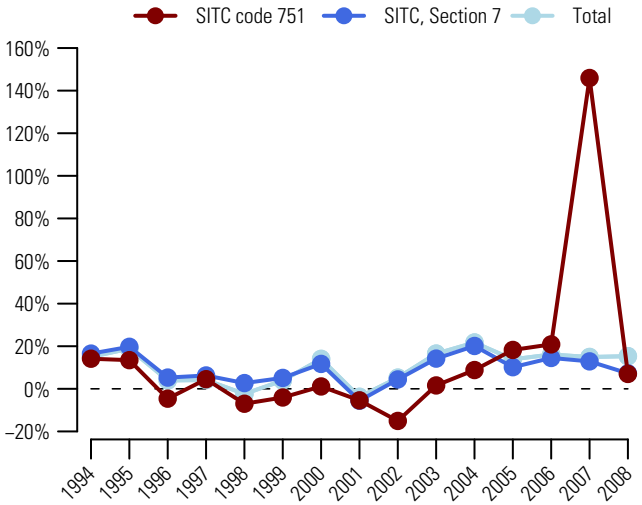

Graph 2: Trade Balance by MDG regions 2008

(Bln US$)

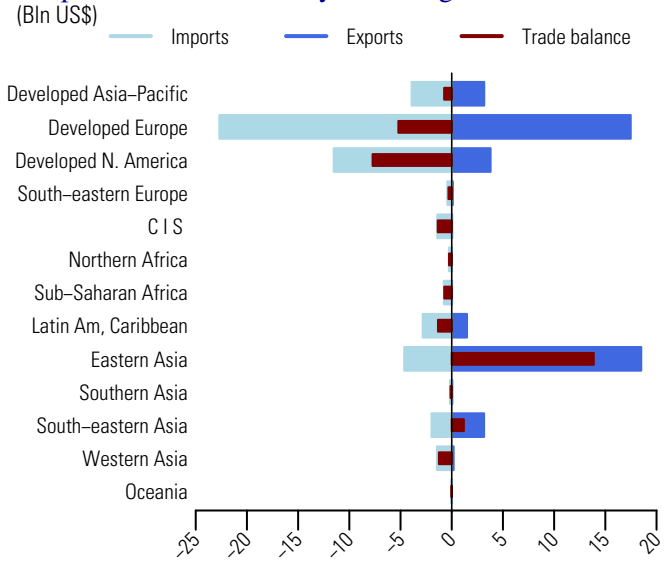

Table 2: Top exporting countries or areas in 2008

Country or area	Value (million US$)	Avg. Growth (%) 04-08	Growth (%) 07-08	World share %	Cum.
World	48069.4	39.3	7.0	100.0	
China	15645.5	61.4	4.5	32.5	32.5
Netherlands	6705.2	41.1	15.3	13.9	46.5
Germany	3683.9	22.5	-0.2	7.7	54.2
USA	3477.4	41.1	4.0	7.2	61.4
Japan	3076.8	43.1	-0.2	6.4	67.8
France	2404.7	46.7	-6.9	5.0	72.8
Singapore	2013.8	80.5	10.1	4.2	77.0
China, Hong Kong SAR	1573.4	20.4	2.3	3.3	80.3
Mexico	1304.3	82.8	1067.1	2.7	83.0
Belgium	1050.4	52.5	-1.4	2.2	85.2
Rep. of Korea	970.7	26.7	10.2	2.0	87.2
United Kingdom	939.8	5.3	-12.6	2.0	89.1
Thailand	734.9	72.8	55.3	1.5	90.7
Hungary	647.8	217.3	17.4	1.3	92.0
Czech Rep	435.5	95.7	16.1	0.9	92.9

Table 3: Top importing countries or areas in 2008

Country or area	Value (million US$)	Avg. Growth (%) 04-08	Growth (%) 07-08	World share %	Cum.
World	52130.7	34.2	6.6	100.0	
USA	10335.3	23.7	-8.9	19.8	19.8
Netherlands	5306.1	62.5	26.9	10.2	30.0
Germany	4143.8	30.0	6.9	7.9	38.0
Japan	2867.6	56.6	10.1	5.5	43.5
France	2791.0	29.6	5.9	5.4	48.8
United Kingdom	2247.8	28.1	-5.2	4.3	53.1
China	2125.0	69.8	17.1	4.1	57.2
China, Hong Kong SAR	1572.3	26.1	4.6	3.0	60.2
Italy	1558.0	35.5	-5.0	3.0	63.2
Mexico	1282.4	71.2	440.4	2.5	65.7
Singapore	1254.1	59.3	15.4	2.4	68.1
Canada	1190.8	26.5	-0.2	2.3	70.4
Russian Federation	1132.3	102.2	6.1	2.2	72.5
Spain	1102.1	27.3	-11.9	2.1	74.6
Belgium	1006.4	39.4	-8.3	1.9	76.6

752 Automatic data processing machines and units thereof

Since 2004, the value (in current prices) of exports of automatic data processing machines and units thereof (SITC group 752) increased on average by 5.2 percent each year and amounted to US$305.3 bln in 2008 (table 2). Graph 1 shows that in 2008, its exports increased by 0.8 percent, compared to 7.3 percent for world exports of machinery and transport equipment (SITC section 7) and 15.3 percent for total world exports. It accounted for 5.6 percent of world exports of machinery and transport equipment (SITC section 7) and 1.9 percent of total world exports (table 1).

In 2008, China, the top exporting country, accounted for 40.2 percent of world exports (table 2). Other major exporting countries were USA and Netherlands, respectively with 8.1 and 5.1 percent of world exports. USA and China were also among the top destinations, together with Germany (table 3). By MDG regions (graph 2), Eastern Asia accounted for nearly a majority of exports of automatic data processing machines and units thereof (SITC group 752). In 2008, its exports were valued at US$143.4 bln while imports amounted to US$43.8 bln, resulting in a trade surplus of US$99.6 bln. South-Eastern Asia recorded a trade surplus amounting to US$33.3 bln. Top trade deficits were recorded by Developed North America (US$-45.5 bln), Developed Europe (US$-39.9 bln) and Developed Asia-Pacific (US$-16.2 bln).

Table 1: Imports (Imp.) and exports (Exp.), 1994-2008, in current prices

		1994	1995	1996	1997	1998	1999	2000	2001	2002	2003	2004	2005	2006	2007	2008
Values in Bln US$	Imp.	113.2	140.4	157.4	172.8	179.4	197.8	219.7	200.0	201.0	224.6	263.2	286.1	306.0	292.9	300.8
	Exp.	103.0	132.0	151.0	171.5	168.9	180.2	198.9	184.2	182.2	209.4	249.2	271.7	298.6	302.7	305.3
As a percentage of SITC section (%)	Imp.	7.1	7.4	7.8	8.1	8.1	8.5	8.4	8.1	7.8	7.7	7.4	7.3	6.9	5.9	5.6
	Exp.	6.4	6.8	7.4	7.9	7.6	7.7	7.6	7.5	7.1	7.1	7.0	7.0	6.7	6.0	5.6
As a percentage of world trade (%)	Imp.	2.6	2.7	2.9	3.1	3.3	3.5	3.4	3.2	3.1	2.9	2.8	2.7	2.5	2.1	1.9
	Exp.	2.4	2.6	2.9	3.1	3.2	3.2	3.1	3.0	2.8	2.8	2.7	2.6	2.5	2.2	1.9

Graph 1: Annual growth rates of exports, 1994–2008

(In percentage by year)

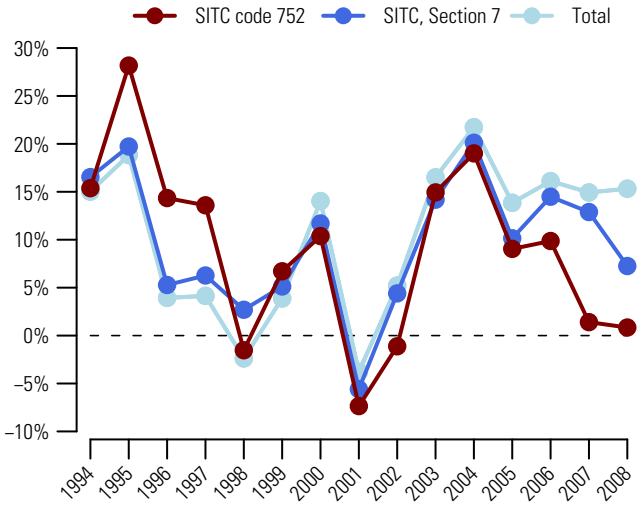

Graph 2: Trade Balance by MDG regions 2008

(Bln US$)

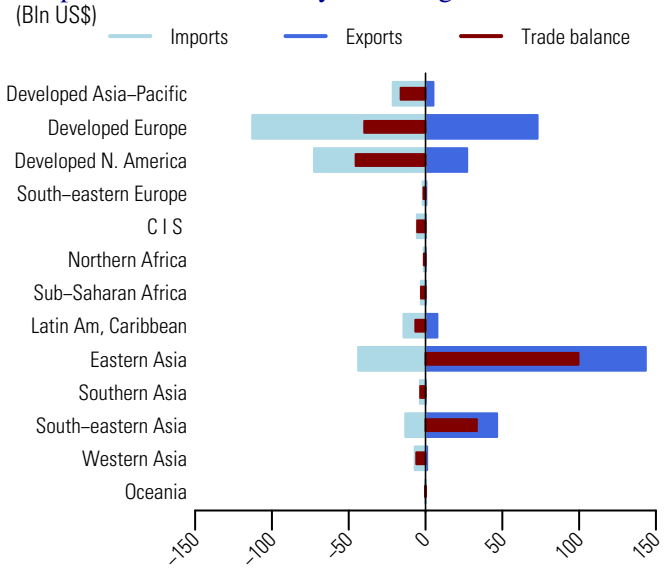

Table 2: Top exporting countries or areas in 2008

Country or area	Value (million US$)	Avg. Growth (%) 04-08	Growth (%) 07-08	World share %	Cum.
World	305 284.7	5.2	0.8	100.0	
China	122 727.7	19.6	9.3	40.2	40.2
USA	24 722.3	0.7	-2.5	8.1	48.3
Netherlands	15 586.1	-7.4	-9.3	5.1	53.4
Germany	15 093.3	-2.7	-7.9	4.9	58.3
Malaysia	14 311.6	5.8	-11.5	4.7	63.0
Thailand	13 397.1	25.8	6.5	4.4	67.4
China, Hong Kong SAR	10 994.1	12.5	19.3	3.6	71.0
Singapore	10 123.3	-11.3	0.4	3.3	74.3
Ireland	9 126.7	-1.2	-22.8	3.0	77.3
Czech Rep	7 923.0	24.4	14.4	2.6	79.9
Mexico	7 488.5	-8.9	-16.4	2.5	82.4
Philippines	6 852.0	12.8	-13.7	2.2	84.6
Rep. of Korea	6 851.7	-9.4	-27.8	2.2	86.9
United Kingdom	5 489.4	-12.8	-8.2	1.8	88.7
Japan	4 684.4	-13.7	-10.4	1.5	90.2

Table 3: Top importing countries or areas in 2008

Country or area	Value (million US$)	Avg. Growth (%) 04-08	Growth (%) 07-08	World share %	Cum.
World	300 848.2	3.4	2.7	100.0	
USA	63 737.5	1.2	-3.1	21.2	21.2
China	24 119.5	13.7	13.6	8.0	29.2
Germany	21 749.8	1.6	-1.2	7.2	36.4
Netherlands	16 353.0	-7.1	-8.7	5.4	41.9
United Kingdom	15 213.5	-4.0	-8.5	5.1	46.9
Japan	15 057.4	-3.8	8.9	5.0	51.9
China, Hong Kong SAR	12 171.6	13.1	23.2	4.0	56.0
France	11 646.8	0.3	-0.5	3.9	59.8
Canada	8 861.0	4.8	1.7	2.9	62.8
Italy	6 234.8	-0.3	-5.7	2.1	64.9
Mexico	5 827.9	-1.7	-4.4	1.9	66.8
Australia	5 480.6	7.8	2.8	1.8	68.6
Singapore	5 428.6	-0.8	1.9	1.8	70.4
Spain	5 276.2	3.1	-3.4	1.8	72.2
Rep. of Korea	4 728.2	8.2	6.2	1.6	73.8

Source: UN Comtrade

Parts and accessories (not covers, carrying cases, etc) for machines of 751-752 759

Since 2004, the value (in current prices) of exports of parts and accessories for machines of 751-752 (office machines) (SITC group 759) increased on average by 3.8 percent each year and amounted to US$212 bln in 2008 (table 2). Graph 1 shows that in 2008, its exports dropped by 2.3 percent, compared to an increase by 7.3 percent for world exports of machinery and transport equipment (SITC section 7) and 15.3 percent for total world exports. It accounted for 3.9 percent of world exports of machinery and transport equipment (SITC section 7) and 1.3 percent of total world exports (table 1).

In 2008, China, China, Hong Kong SAR and Singapore were the top exporting countries or areas (table 2). They accounted respectively for 18.1, 11.6 and 9.8 percent of world exports. Top destinations were USA, China, Hong Kong SAR and China (table 3). By MDG regions (graph 2), Eastern Asia recorded a trade surplus amounting to US$29.9 bln in 2008. Top trade surpluses were also recorded by Developed Asia-Pacific (US$+8.7 bln) and South-Eastern Asia (US$+5.9 bln). Top trade deficits were recorded by Developed Europe (US$-23.6 bln), Developed North America (US$-13.4 bln) and Latin America and the Caribbean (US$-6.1 bln).

Table 1: Imports (Imp.) and exports (Exp.), 1994-2008, in current prices

		1994	1995	1996	1997	1998	1999	2000	2001	2002	2003	2004	2005	2006	2007	2008
Values in Bln US$	Imp.	71.8	95.3	100.1	113.2	120.4	135.2	153.8	140.2	138.9	155.5	180.7	198.9	220.4	221.2	217.1
	Exp.	79.1	99.0	104.1	116.2	120.8	136.7	165.8	148.8	149.2	162.2	182.9	201.5	222.0	217.1	212.0
As a percentage of SITC section (%)	Imp.	4.5	5.0	5.0	5.3	5.5	5.8	5.9	5.7	5.4	5.3	5.1	5.1	5.0	4.4	4.0
	Exp.	4.9	5.1	5.1	5.4	5.4	5.8	6.3	6.0	5.8	5.5	5.2	5.2	5.0	4.3	3.9
As a percentage of world trade (%)	Imp.	1.7	1.9	1.9	2.0	2.2	2.4	2.4	2.2	2.1	2.0	1.9	1.9	1.8	1.6	1.3
	Exp.	1.9	2.0	2.0	2.1	2.3	2.5	2.6	2.4	2.3	2.2	2.0	1.9	1.8	1.6	1.3

Graph 1: Annual growth rates of exports, 1994–2008

(In percentage by year)

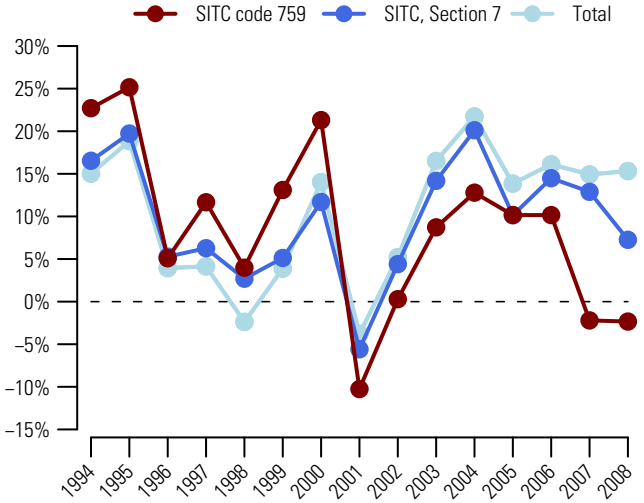

Graph 2: Trade Balance by MDG regions 2008

(Bln US$)

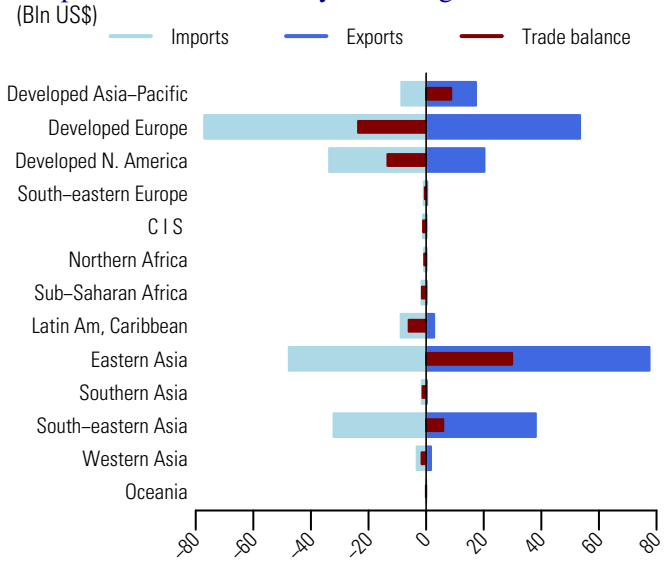

Table 2: Top exporting countries or areas in 2008

Country or area	Value (million US$)	Avg. Growth (%) 04-08	Growth (%) 07-08	World share %	Cum.
World	212002.4	3.8	-2.3	100.0	
China	38465.9	11.5	-0.5	18.1	18.1
China, Hong Kong SAR	24499.1	4.3	2.2	11.6	29.7
Singapore	20720.8	12.2	1.6	9.8	39.5
USA	18849.4	-0.2	1.7	8.9	48.4
Netherlands	17067.2	16.3	3.5	8.1	56.4
Japan	16727.2	0.1	1.0	7.9	64.3
Germany	12947.9	11.3	-3.4	6.1	70.4
Malaysia	10929.5	6.0	2.1	5.2	75.6
Other Asia, nes	7624.5	-9.4	-19.2	3.6	79.2
Rep. of Korea	6925.4	-11.0	-25.9	3.3	82.4
United Kingdom	5333.5	-3.1	-17.0	2.5	84.9
Ireland	4574.3	-10.6	-15.4	2.2	87.1
Thailand	3468.4	-1.4	-2.6	1.6	88.7
Belgium	2540.6	12.1	16.9	1.2	89.9
France	2247.9	1.4	0.8	1.1	91.0

Table 3: Top importing countries or areas in 2008

Country or area	Value (million US$)	Avg. Growth (%) 04-08	Growth (%) 07-08	World share %	Cum.
World	217116.3	4.7	-1.8	100.0	
USA	30645.7	0.2	-8.5	14.1	14.1
China, Hong Kong SAR	21579.9	3.5	-0.7	9.9	24.1
China	20646.3	8.5	-7.9	9.5	33.6
Netherlands	16469.8	12.1	13.4	7.6	41.1
Germany	15939.5	5.6	-5.8	7.3	48.5
Singapore	14023.0	5.1	5.4	6.5	54.9
United Kingdom	8308.4	-1.4	-11.1	3.8	58.8
Malaysia	6649.1	1.2	-14.0	3.1	61.8
Japan	6546.5	-7.7	-9.2	3.0	64.9
Ireland	6461.2	1.0	-28.0	3.0	67.8
France	5318.2	0.1	1.1	2.4	70.3
Thailand	4940.7	11.3	2.0	2.3	72.6
Mexico	4538.0	-4.7	11.6	2.1	74.6
Philippines	4435.4	2.8	-9.8	2.0	76.7
Czech Rep	4193.5	34.7	9.3	1.9	78.6

Source: UN Comtrade

761 Television receivers

Since 2004, the value (in current prices) of exports of television receivers (SITC group 761) increased nearly twofold (on average by 18.5 percent each year) and amounted to US$96.5 bln in 2008 (table 2). Graph 1 shows that in 2008, its exports increased by 7.6 percent, compared to 7.3 percent for world exports of machinery and transport equipment (SITC section 7) and 15.3 percent for total world exports. It accounted for 1.8 percent of world exports of machinery and transport equipment (SITC section 7) and 0.6 percent of total world exports (table 1).

In 2008, Mexico, China and Slovakia were the top exporting countries (table 2). They accounted respectively for 23.3, 18.8 and 8.7 percent of world exports. USA accounted for a third of world imports (34 percent) and was the top destination (table 3). Other major destinations were Germany and United Kingdom. By MDG regions (graph 2), top trade surpluses were recorded by Eastern Asia (US$+20.1 bln), Latin America and the Caribbean (US$+19.1 bln) and South-Eastern Asia (US$+2.7 bln). Top deficits were recorded by Developed North America (US$-34.5 bln), Developed Europe (US$-4.2 bln) and Commonwealth of Independent States (US$-2.6 bln).

Table 1: Imports (Imp.) and exports (Exp.), 1994-2008, in current prices

		1994	1995	1996	1997	1998	1999	2000	2001	2002	2003	2004	2005	2006	2007	2008
Values in Bln US$	Imp.	18.6	20.4	20.6	20.1	22.4	22.1	25.9	27.6	31.3	35.8	48.6	58.8	77.8	92.3	100.5
	Exp.	22.7	24.0	24.5	23.6	24.0	23.4	29.1	28.9	32.5	37.6	49.0	57.4	77.5	89.7	96.5
As a percentage of SITC section (%)	Imp.	1.2	1.1	1.0	0.9	1.0	0.9	1.0	1.1	1.2	1.2	1.4	1.5	1.8	1.8	1.9
	Exp.	1.4	1.2	1.2	1.1	1.1	1.0	1.1	1.2	1.3	1.3	1.4	1.5	1.7	1.8	1.8
As a percentage of world trade (%)	Imp.	0.4	0.4	0.4	0.4	0.4	0.4	0.4	0.4	0.5	0.5	0.5	0.6	0.6	0.7	0.6
	Exp.	0.5	0.5	0.5	0.4	0.4	0.4	0.5	0.5	0.5	0.5	0.5	0.6	0.6	0.6	0.6

Graph 1: Annual growth rates of exports, 1994–2008

(In percentage by year)

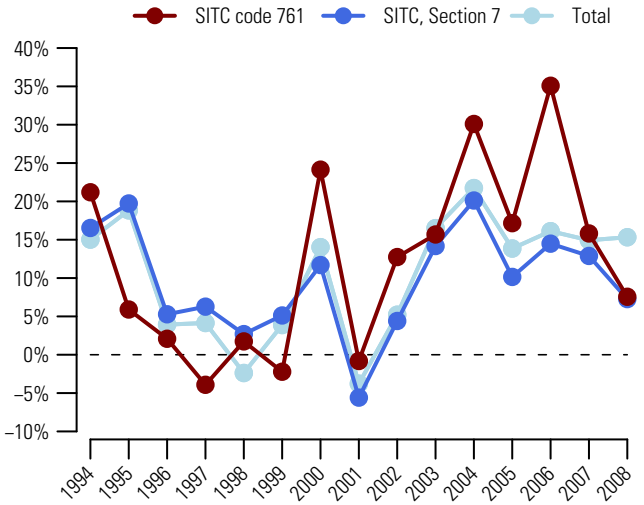

Graph 2: Trade Balance by MDG regions 2008

(Bln US$)

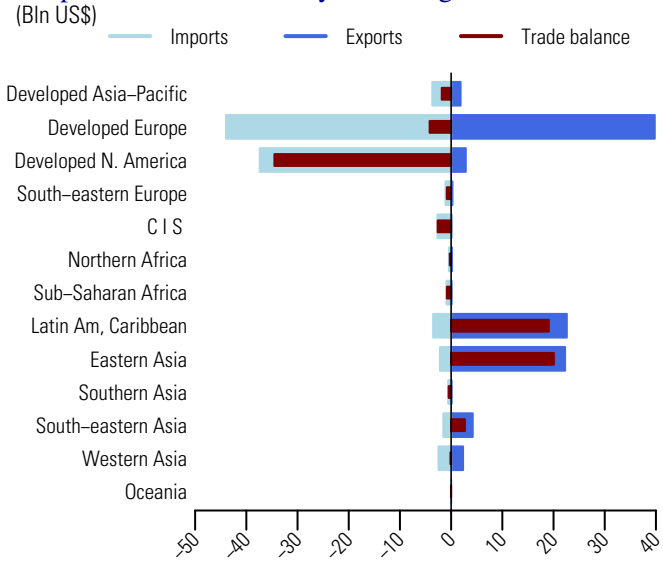

Table 2: Top exporting countries or areas in 2008

Country or area	Value (million US$)	Avg. Growth (%) 04-08	Growth (%) 07-08	World share %	Cum.
World	96528.9	18.5	7.6	100.0	
Mexico	22474.5	30.7	10.8	23.3	23.3
China	18154.9	34.9	1.5	18.8	42.1
Slovakia	8444.4	116.2	45.6	8.7	50.8
Poland	5625.1	46.2	29.7	5.8	56.7
Netherlands	4912.5	31.6	2.1	5.1	61.8
Hungary	4261.2	35.0	40.2	4.4	66.2
Czech Rep	3665.6	37.8	26.5	3.8	70.0
Spain	2951.9	16.2	1.4	3.1	73.0
Germany	2773.6	18.4	-2.9	2.9	75.9
USA	2629.6	14.0	0.9	2.7	78.6
Turkey	1978.3	-7.3	-20.0	2.0	80.7
Japan	1814.7	-22.0	-14.5	1.9	82.6
Rep. of Korea	1745.6	-15.7	-6.9	1.8	84.4
Malaysia	1729.3	-4.0	26.7	1.8	86.2
Other Asia, nes	1594.6	-2.0	-36.5	1.7	87.8

Table 3: Top importing countries or areas in 2008

Country or area	Value (million US$)	Avg. Growth (%) 04-08	Growth (%) 07-08	World share %	Cum.
World	100473.0	19.9	8.9	100.0	
USA	34117.2	20.2	5.0	34.0	34.0
Germany	7281.1	23.0	16.2	7.2	41.2
United Kingdom	6094.0	17.3	-5.4	6.1	47.3
Netherlands	5300.1	22.4	3.9	5.3	52.5
France	5144.7	26.8	15.9	5.1	57.7
Canada	3255.1	25.7	17.0	3.2	60.9
Spain	2780.1	18.2	-0.7	2.8	63.7
Italy	2571.1	6.1	-3.0	2.6	66.2
Russian Federation	2261.5	82.4	48.4	2.3	68.5
Australia	2011.5	16.5	12.5	2.0	70.5
Sweden	1691.9	19.4	-5.4	1.7	72.2
Belgium	1627.0	13.4	5.6	1.6	73.8
Japan	1389.4	-4.7	25.0	1.4	75.2
Mexico	1275.6	24.3	89.8	1.3	76.4
Poland	1262.5	44.8	61.3	1.3	77.7

Source: UN Comtrade

Since 2004, the value (in current prices) of exports of radio-broadcast receivers (SITC group 762) increased on average by 0.1 percent each year and amounted to US$17.8 bln in 2008 (table 2). Graph 1 shows that in 2008, its exports dropped by 8.7 percent, compared to an increase by 7.3 percent for world exports of machinery and transport equipment (SITC section 7) and 15.3 percent for total world exports. It accounted for 0.3 percent of world exports of machinery and transport equipment (SITC section 7) and 0.1 percent of total world exports (table 1).

In 2008, China, Malaysia and China, Hong Kong SAR were the top exporting countries or areas (table 2). They accounted respectively for 25.1, 11.2 and 7.4 percent of world exports. USA, Germany and Japan were the top destinations (table 3). By MDG regions (graph 2), Eastern Asia and South-Eastern Asia recorded trade surpluses amounting respectively to US$4.4 bln and US$3.2 bln. Top trade deficits were recorded by Developed North America (US$-3.9 bln), Developed Europe (US$-1.7 bln) and Developed Asia-Pacific (US$-1.2 bln).

Table 1: Imports (Imp.) and exports (Exp.), 1994-2008, in current prices

		1994	1995	1996	1997	1998	1999	2000	2001	2002	2003	2004	2005	2006	2007	2008
Values in Bln US$	Imp.	21.1	22.9	20.9	20.8	20.4	20.2	22.2	20.3	20.8	20.1	20.9	21.1	21.1	21.4	18.5
	Exp.	20.1	22.5	19.9	18.8	17.7	17.3	19.4	16.9	16.9	16.7	17.7	18.5	18.8	19.5	17.8
As a percentage of SITC section (%)	Imp.	1.3	1.2	1.0	1.0	0.9	0.9	0.8	0.8	0.8	0.7	0.6	0.5	0.5	0.4	0.3
	Exp.	1.2	1.2	1.0	0.9	0.8	0.7	0.7	0.7	0.7	0.6	0.5	0.5	0.4	0.4	0.3
As a percentage of world trade (%)	Imp.	0.5	0.4	0.4	0.4	0.4	0.4	0.3	0.3	0.3	0.3	0.2	0.2	0.2	0.2	0.1
	Exp.	0.5	0.4	0.4	0.3	0.3	0.3	0.3	0.3	0.3	0.2	0.2	0.2	0.2	0.1	0.1

Graph 1: Annual growth rates of exports, 1994–2008

(In percentage by year)

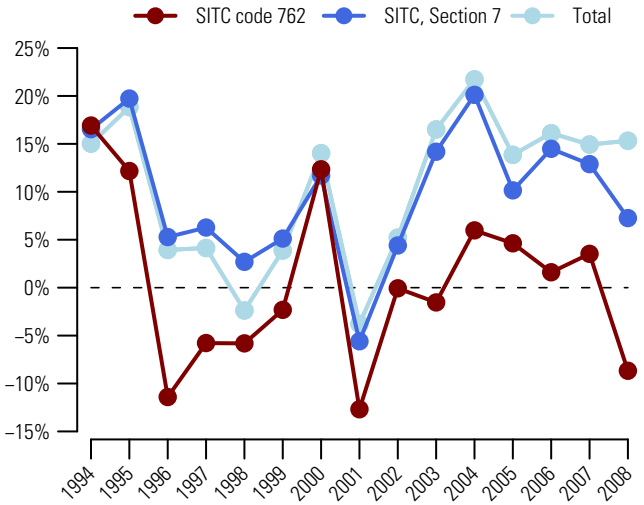

Graph 2: Trade Balance by MDG regions 2008

(Bln US$)

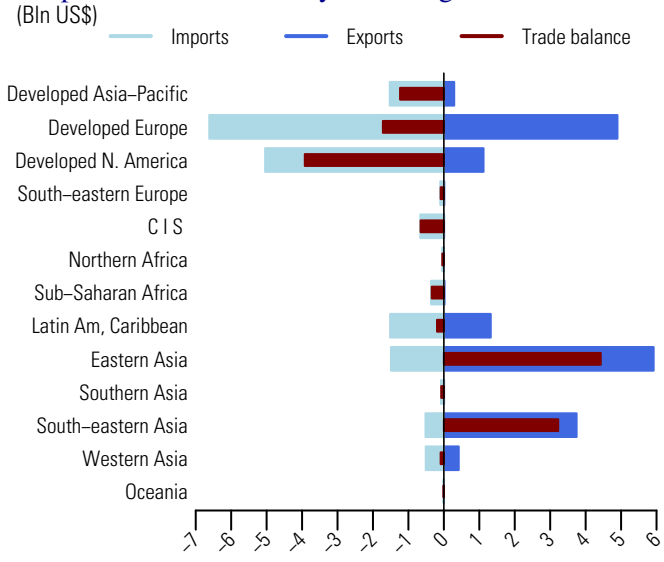

Table 2: Top exporting countries or areas in 2008

Country or area	Value (million US$)	Avg. Growth (%) 04-08	Growth (%) 07-08	World share %	Cum.
World	17763.2	0.1	-8.7	100.0	
China	4450.3	10.1	-9.0	25.1	25.1
Malaysia	1983.2	2.9	8.6	11.2	36.2
China, Hong Kong SAR	1316.7	-15.7	-22.2	7.4	43.6
Mexico	1199.4	-8.8	-20.2	6.8	50.4
Portugal	1066.0	7.6	-8.2	6.0	56.4
USA	995.7	0.5	-20.2	5.6	62.0
Germany	879.9	-0.1	-0.6	5.0	66.9
Thailand	869.9	11.2	-3.5	4.9	71.8
Czech Rep	685.2	32.8	16.6	3.9	75.7
Belgium	531.8	-5.8	-10.5	3.0	78.7
Singapore	421.2	-10.2	-12.3	2.4	81.1
Indonesia	418.1	3.3	10.0	2.4	83.4
Israel	357.1	5.9	-3.6	2.0	85.4
Netherlands	335.1	-5.0	13.9	1.9	87.3
France	331.7	-1.4	0.0	1.9	89.2

Table 3: Top importing countries or areas in 2008

Country or area	Value (million US$)	Avg. Growth (%) 04-08	Growth (%) 07-08	World share %	Cum.
World	18493.8	-3.1	-13.5	100.0	
USA	4152.6	-9.3	-22.4	22.5	22.5
Germany	1413.6	-2.0	-15.5	7.6	30.1
Japan	1105.3	0.9	6.2	6.0	36.1
China, Hong Kong SAR	892.3	-14.6	-21.4	4.8	40.9
Canada	886.1	-2.5	-15.7	4.8	45.7
France	831.9	4.3	-13.6	4.5	50.2
United Kingdom	692.8	-8.1	-11.3	3.7	53.9
Belgium	689.4	-0.6	4.5	3.7	57.7
Russian Federation	606.9	26.1	-5.9	3.3	60.9
Netherlands	513.4	0.8	17.4	2.8	63.7
Spain	466.7	-6.1	-25.9	2.5	66.2
Mexico	441.6	-3.3	-13.5	2.4	68.6
Australia	378.0	0.7	2.5	2.0	70.7
Italy	319.0	-14.2	-30.3	1.7	72.4
Rep. of Korea	297.0	12.1	17.5	1.6	74.0

Source: UN Comtrade

763 Sound recorders or reproducers; television image and sound recorders

Since 2004, the value (in current prices) of exports of sound recorders or reproducers, television image and sound recorders (SITC group 763) increased on average by 4.2 percent each year and amounted to US$66.7 bln in 2008 (table 2). Graph 1 shows that in 2008, its exports increased by 2.7 percent, compared to 7.3 percent for world exports of machinery and transport equipment (SITC section 7) and 15.3 percent for total world exports. It accounted for 1.2 percent of world exports of machinery and transport equipment (SITC section 7) and 0.4 percent of total world exports (table 1).

In 2008, China, the top exporting country accounted for 34.1 percent of world exports (table 2). Other major exporting countries or areas were Japan and China, Hong Kong SAR, respectively with 19.6 and 10.6 percent of world exports. USA, China, Hong Kong SAR and Germany were the top destination (table 3). By MDG regions (graph 2), Eastern Asia recorded a trade surplus amounting to US$19.2 bln in 2008. Major surpluses were also recorded by Developed Asia-Pacific (US$+8.1 bln) and South-Eastern Asia (US$+2.5 bln). Top trade deficits were recorded by Developed North America (US$-12.4 bln), Developed Europe (US$-12.3 bln) and Latin America and the Caribbean (US$-2.9 bln).

Table 1: Imports (Imp.) and exports (Exp.), 1994-2008, in current prices

		1994	1995	1996	1997	1998	1999	2000	2001	2002	2003	2004	2005	2006	2007	2008
Values in Bln US$	Imp.	20.8	21.0	23.8	22.1	21.7	24.2	29.3	29.6	35.9	45.9	60.3	66.4	66.1	70.8	68.6
	Exp.	21.2	21.5	20.9	20.0	20.3	23.2	27.6	27.1	32.7	42.9	56.5	62.2	61.9	64.9	66.7
As a percentage of SITC section (%)	Imp.	1.3	1.1	1.2	1.0	1.0	1.0	1.1	1.2	1.4	1.6	1.7	1.7	1.5	1.4	1.3
	Exp.	1.3	1.1	1.0	0.9	0.9	1.0	1.1	1.1	1.3	1.5	1.6	1.6	1.4	1.3	1.2
As a percentage of world trade (%)	Imp.	0.5	0.4	0.4	0.4	0.4	0.4	0.4	0.5	0.5	0.6	0.6	0.6	0.5	0.5	0.4
	Exp.	0.5	0.4	0.4	0.4	0.4	0.4	0.4	0.4	0.5	0.6	0.6	0.6	0.5	0.5	0.4

Graph 1: Annual growth rates of exports, 1994–2008

(In percentage by year)

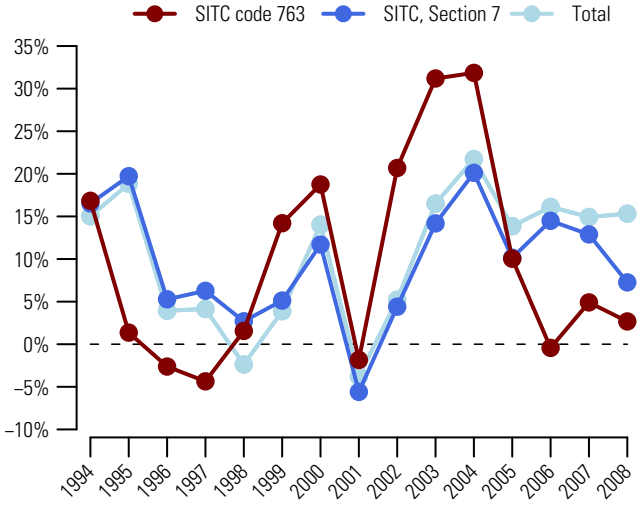

Graph 2: Trade Balance by MDG regions 2008

(Bln US$)

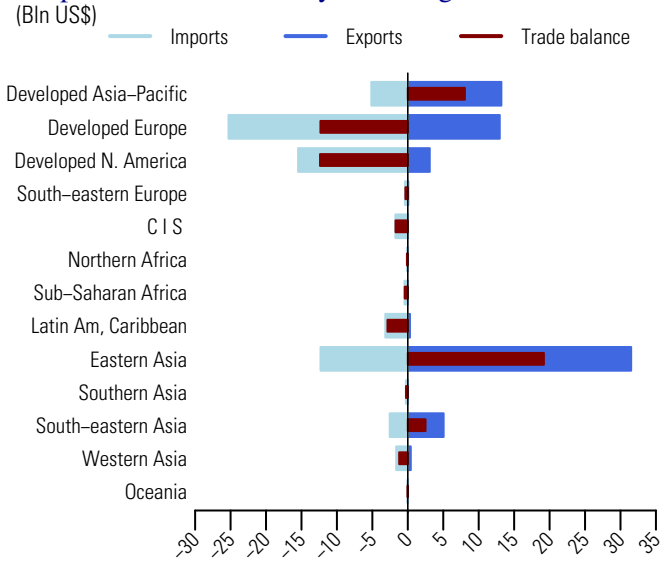

Table 2: Top exporting countries or areas in 2008

Country or area	Value (million US$)	Avg. Growth (%) 04-08	Growth (%) 07-08	World share %	Cum.
World	66672.2	4.2	2.7	100.0	
China	22764.3	9.5	9.9	34.1	34.1
Japan	13083.7	1.2	4.9	19.6	53.8
China, Hong Kong SAR	7096.5	-3.3	-7.4	10.6	64.4
Netherlands	3130.4	13.4	-18.1	4.7	69.1
USA	2737.0	15.7	0.0	4.1	73.2
Germany	2628.9	-1.1	-8.7	3.9	77.2
Rep. of Korea	1259.8	-8.8	-1.9	1.9	79.0
Malaysia	1243.6	-11.7	-22.5	1.9	80.9
Thailand	1232.5	16.6	6.2	1.8	82.8
United Kingdom	1226.9	15.0	41.3	1.8	84.6
Indonesia	1170.3	-2.9	29.8	1.8	86.4
Singapore	1112.9	-3.8	21.8	1.7	88.0
Belgium	983.7	-5.0	-4.5	1.5	89.5
Slovakia	940.2	45.8	18.4	1.4	90.9
Hungary	836.4	-0.3	-7.2	1.3	92.2

Table 3: Top importing countries or areas in 2008

Country or area	Value (million US$)	Avg. Growth (%) 04-08	Growth (%) 07-08	World share %	Cum.
World	68607.5	3.3	-3.1	100.0	
USA	13369.0	-3.7	-16.6	19.5	19.5
China, Hong Kong SAR	7260.0	-1.6	-5.3	10.6	30.1
Germany	4609.9	1.9	-4.7	6.7	36.8
United Kingdom	4080.7	3.3	5.1	5.9	42.7
Japan	3547.1	-0.8	-1.8	5.2	47.9
Netherlands	3523.8	7.5	3.2	5.1	53.0
China	3433.8	29.9	5.1	5.0	58.0
France	2532.3	-1.7	-6.3	3.7	61.7
Canada	2097.3	9.7	3.1	3.1	64.8
Singapore	1651.1	7.0	20.7	2.4	67.2
Russian Federation	1613.4	61.3	12.8	2.4	69.6
Spain	1556.2	-1.9	-17.7	2.3	71.8
Italy	1536.3	0.7	-12.5	2.2	74.1
Australia	1420.3	5.4	8.9	2.1	76.1
Mexico	1304.4	7.7	67.1	1.9	78.0

Source: UN Comtrade

Telecommunications equipment, nes, and parts, nes, and accessories of 76 764

Since 2004, the value (in current prices) of exports of telecommunications equipment, nes, and parts and accessories, nes (SITC group 764) increased on average by 11 percent each year to US$450.6 bln in 2008 (table 2). Graph 1 shows that in 2008, its exports increased by 7.2 percent, compared to 7.3 percent for world exports of machinery and transport equipment (SITC section 7) and 15.3 percent for total world exports. It accounted for 8.3 percent of world exports of machinery and transport equipment (SITC section 7) and 2.8 percent of total world exports (table 1).

In 2008, China, China, Hong Kong SAR and Rep. of Korea were the top exporting countries or areas (table 2). They accounted respectively for 25.9, 11 and 9.3 percent of world exports. USA, China, Hong Kong SAR and China were the top destinations (table 3). By MDG regions (graph 2), Eastern Asia accounted for nearly a majority of exports of telecommunications equipment, nes, and parts and accessories, nes (SITC group 764). In 2008, its exports amounted to US$218.1 bln while imports were valued at US$86.4 bln. This resulted in a trade surplus of US$131.7 bln. All the others MDG regions recorded trade deficits, the top ones being recorded by Developed North America (US$-50 bln), Developed Europe (US$-35.3 bln) and Latin America and the Caribbean (US$-18.6 bln).

Table 1: Imports (Imp.) and exports (Exp.), 1994-2008, in current prices

		1994	1995	1996	1997	1998	1999	2000	2001	2002	2003	2004	2005	2006	2007	2008
Values in Bln US$	Imp.	96.0	118.0	123.3	139.1	146.5	169.1	221.9	204.5	192.6	218.5	286.7	344.4	406.2	431.7	471.2
	Exp.	100.6	121.8	128.5	145.4	151.5	171.8	224.9	207.5	208.1	230.6	296.8	354.9	424.3	420.2	450.6
As a percentage of SITC section (%)	Imp.	6.1	6.2	6.1	6.5	6.6	7.2	8.5	8.3	7.5	7.4	8.1	8.8	9.2	8.6	8.8
	Exp.	6.2	6.3	6.3	6.7	6.8	7.3	8.6	8.4	8.1	7.8	8.4	9.1	9.5	8.3	8.3
As a percentage of world trade (%)	Imp.	2.2	2.3	2.3	2.5	2.7	3.0	3.4	3.3	2.9	2.9	3.1	3.3	3.3	3.1	2.9
	Exp.	2.4	2.4	2.4	2.7	2.8	3.1	3.5	3.4	3.2	3.1	3.3	3.4	3.5	3.0	2.8

Graph 1: Annual growth rates of exports, 1994–2008

(In percentage by year)

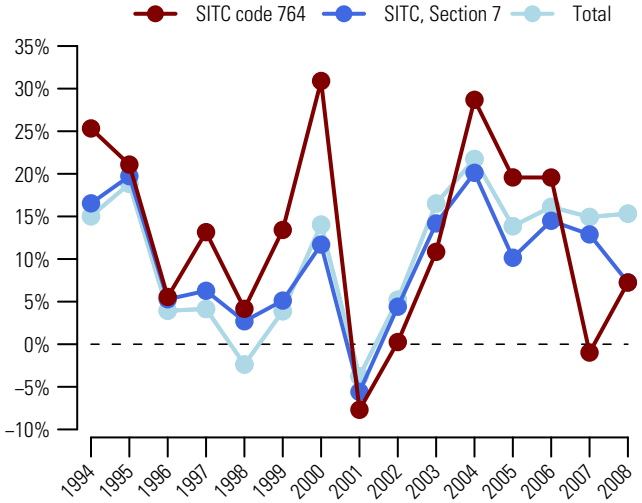

Graph 2: Trade Balance by MDG regions 2008

(Bln US$)

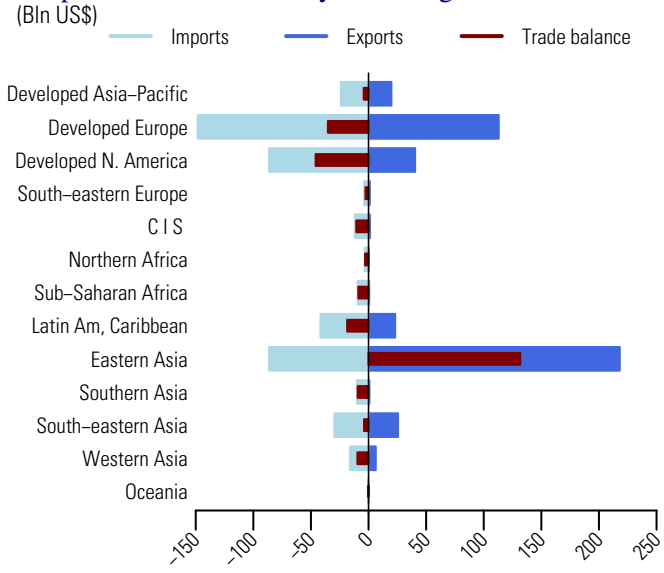

Table 2: Top exporting countries or areas in 2008

Country or area	Value (million US$)	Avg. Growth (%) 04-08	Growth (%) 07-08	World share %	Cum.
World	450612.7	11.0	7.2	100.0	
China	116578.3	27.5	13.4	25.9	25.9
China, Hong Kong SAR	49773.8	18.7	11.8	11.0	36.9
Rep. of Korea	41998.2	7.8	13.6	9.3	46.2
USA	33867.4	9.0	9.4	7.5	53.8
Mexico	20232.7	19.2	66.6	4.5	58.2
Japan	18998.6	1.4	1.3	4.2	62.5
Germany	18146.4	-5.1	-22.3	4.0	66.5
Netherlands	16510.1	24.8	-8.9	3.7	70.2
Singapore	13291.4	3.1	-16.0	2.9	73.1
Finland	12943.1	9.2	6.0	2.9	76.0
Hungary	12604.2	10.4	20.8	2.8	78.8
Sweden	10149.2	-1.3	7.4	2.3	81.0
Other Asia, nes	9667.6	5.0	6.8	2.1	83.2
United Kingdom	8308.4	-6.8	-1.8	1.8	85.0
France	6894.1	-8.5	-12.6	1.5	86.5

Table 3: Top importing countries or areas in 2008

Country or area	Value (million US$)	Avg. Growth (%) 04-08	Growth (%) 07-08	World share %	Cum.
World	471222.1	13.2	9.2	100.0	
USA	77281.0	10.7	9.1	16.4	16.4
China, Hong Kong SAR	41764.8	15.9	9.1	8.9	25.3
China	32897.4	9.1	3.7	7.0	32.2
Mexico	22440.5	26.9	46.0	4.8	37.0
Germany	20893.2	3.6	-5.6	4.4	41.4
Japan	18093.4	16.9	12.2	3.8	45.3
United Kingdom	17771.0	2.1	-7.2	3.8	49.1
Netherlands	17258.5	20.6	-6.8	3.7	52.7
France	11851.9	8.6	5.6	2.5	55.2
Singapore	11659.2	5.0	-13.1	2.5	57.7
Russian Federation	9533.0	40.0	20.6	2.0	59.7
Spain	9477.8	11.8	-3.0	2.0	61.7
Hungary	9156.5	19.4	11.2	1.9	63.7
Canada	9034.4	8.7	8.1	1.9	65.6
Italy	8603.2	-1.2	1.7	1.8	67.4

Source: UN Comtrade

771 Electric power machinery, and parts thereof

Since 2004, the value (in current prices) of exports of electric power machinery and parts thereof (SITC group 771) increased on average by 17.5 percent each year and amounted to US$79.6 bln in 2008 (table 2). Graph 1 shows that in 2008, its exports increased by 15.4 percent, compared to 7.3 percent for world exports of machinery and transport equipment (SITC section 7) and 15.3 percent for total world exports. It accounted for 1.5 percent of world exports of machinery and transport equipment (SITC section 7) and 0.5 percent of total world exports (table 1).

In 2008, China, China, Hong Kong SAR and Germany were the top exporting countries or areas (table 2). They accounted respectively for 21, 11 and 10.5 percent of world exports. USA, China, Hong Kong SAR and China were the top destinations (table 3). By MDG regions (graph 2), Eastern Asia recorded a trade surplus amounting to US$9.9 bln. Top trade surpluses were also recorded by Developed Europe (US$+4.6 bln) and South-Eastern Asia (US$+0.8 bln). Top trade deficits were recorded by Developed North America (US$-7.6 bln), Western Asia (US$-2.5 bln) and Sub-Saharan Africa (US$-1.6 bln).

Table 1: Imports (Imp.) and exports (Exp.), 1994-2008, in current prices

		1994	1995	1996	1997	1998	1999	2000	2001	2002	2003	2004	2005	2006	2007	2008
Values in Bln US$	Imp.	18.3	23.3	27.2	31.4	31.7	33.7	39.6	35.7	34.4	38.0	44.9	49.8	58.4	70.7	80.2
	Exp.	18.6	23.6	26.2	30.2	29.4	31.3	37.0	33.9	31.8	35.5	41.8	45.6	55.7	68.9	79.6
As a percentage of SITC section (%)	Imp.	1.2	1.2	1.3	1.5	1.4	1.4	1.5	1.4	1.3	1.3	1.3	1.3	1.3	1.4	1.5
	Exp.	1.1	1.2	1.3	1.4	1.3	1.3	1.4	1.4	1.2	1.2	1.2	1.2	1.2	1.4	1.5
As a percentage of world trade (%)	Imp.	0.4	0.5	0.5	0.6	0.6	0.6	0.6	0.6	0.5	0.5	0.5	0.5	0.5	0.5	0.5
	Exp.	0.4	0.5	0.5	0.6	0.6	0.6	0.6	0.6	0.5	0.5	0.5	0.4	0.5	0.5	0.5

Graph 1: Annual growth rates of exports, 1994–2008

(In percentage by year)

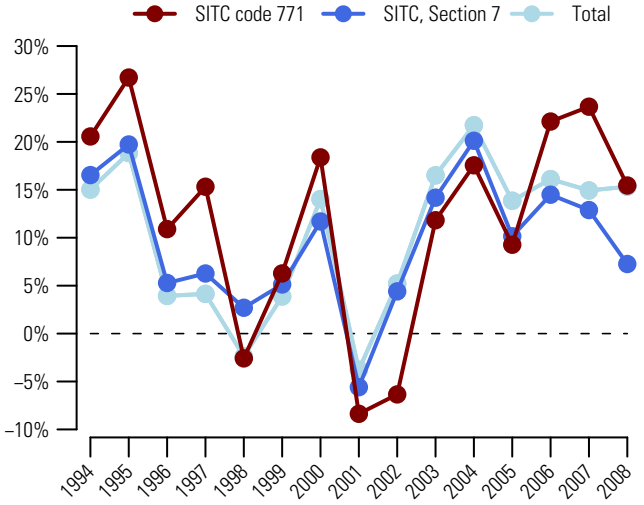

Graph 2: Trade Balance by MDG regions 2008

(Bln US$)

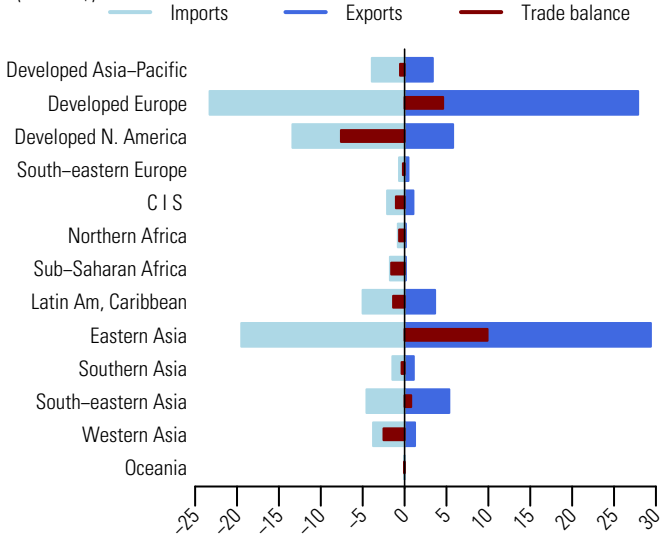

Table 2: Top exporting countries or areas in 2008

Country or area	Value (million US$)	Avg. Growth (%) 04-08	Growth (%) 07-08	World share %	Cum.
World	79580.4	17.5	15.4	100.0	
China	16700.3	24.3	17.5	21.0	21.0
China, Hong Kong SAR	8735.0	15.4	-1.0	11.0	32.0
Germany	8336.5	19.8	26.4	10.5	42.4
USA	4674.6	11.3	7.0	5.9	48.3
Japan	3204.5	7.9	12.6	4.0	52.3
Italy	2774.5	22.7	25.6	3.5	55.8
Mexico	2704.8	10.0	9.9	3.4	59.2
Rep. of Korea	2374.6	26.0	27.8	3.0	62.2
France	2139.2	12.6	13.7	2.7	64.9
Austria	1951.6	20.5	26.4	2.5	67.3
Singapore	1807.7	12.5	22.7	2.3	69.6
Finland	1599.8	23.0	30.8	2.0	71.6
Other Asia, nes	1576.7	-3.3	8.0	2.0	73.6
Netherlands	1307.1	7.0	-5.7	1.6	75.3
Switzerland	1286.7	19.8	22.0	1.6	76.9

Table 3: Top importing countries or areas in 2008

Country or area	Value (million US$)	Avg. Growth (%) 04-08	Growth (%) 07-08	World share %	Cum.
World	80215.6	15.6	13.4	100.0	
USA	11743.8	11.4	8.3	14.6	14.6
China	8708.8	18.1	6.0	10.9	25.5
China, Hong Kong SAR	7199.1	16.5	10.2	9.0	34.5
Germany	5308.5	14.4	13.9	6.6	41.1
Japan	3047.3	6.0	6.8	3.8	44.9
Mexico	2618.9	7.8	3.0	3.3	48.2
Rep. of Korea	2264.4	13.2	1.7	2.8	51.0
France	2176.9	11.5	15.9	2.7	53.7
Italy	1777.5	14.7	18.9	2.2	55.9
United Kingdom	1679.7	5.6	-2.2	2.1	58.0
Canada	1638.2	13.1	18.7	2.0	60.0
Singapore	1565.2	8.8	12.1	2.0	62.0
Spain	1536.3	24.7	18.4	1.9	63.9
Netherlands	1530.7	7.0	-4.5	1.9	65.8
Russian Federation	1360.6	58.8	58.2	1.7	67.5

Source: UN Comtrade

Electrical apparatus for switching, protecting or connecting electrical circuits 772

Since 2004, the value (in current prices) of exports of electrical apparatus for switching, protecting or connecting electrical circuits (SITC group 772) increased on average by 11.8 percent each year and amounted to US$200.5 bln in 2008 (table 2). Graph 1 shows that in 2008, its exports increased by 7.9 percent, compared to 7.3 percent for world exports of machinery and transport equipment (SITC section 7) and 15.3 percent for total world exports. It accounted for 3.7 percent of world exports of machinery and transport equipment (SITC section 7) and 1.3 percent of total world exports (table 1).

In 2008, Germany, China and Japan were the top exporting countries (table 2). They accounted respectively for 15.1, 11.6 and 8.9 percent of world exports. Top destinations were China, USA and China, Hong Kong SAR (table 3). By MDG regions (graph 2), Developed Europe and Developed Asia-Pacific recorded trade surpluses amounting respectively to US$18.4 bln and US$10.7 bln. Top trade deficits were recorded by Latin America and the Caribbean (US$-7.8 bln), Western Asia (US$-6.1 bln) and Developed North America (US$-4.7 bln).

Table 1: Imports (Imp.) and exports (Exp.), 1994-2008, in current prices

		1994	1995	1996	1997	1998	1999	2000	2001	2002	2003	2004	2005	2006	2007	2008
Values in Bln US$	Imp.	54.0	64.8	68.0	73.6	77.1	80.8	95.5	88.5	88.7	103.2	127.1	141.9	165.0	188.9	204.4
	Exp.	53.7	66.5	69.1	74.2	77.5	81.8	96.2	86.9	89.2	104.4	128.2	142.4	164.1	185.8	200.5
As a percentage of SITC section (%)	Imp.	3.4	3.4	3.4	3.4	3.5	3.5	3.7	3.6	3.5	3.5	3.6	3.6	3.7	3.8	3.8
	Exp.	3.3	3.4	3.4	3.4	3.5	3.5	3.7	3.5	3.5	3.5	3.6	3.7	3.7	3.7	3.7
As a percentage of world trade (%)	Imp.	1.3	1.3	1.3	1.3	1.4	1.4	1.5	1.4	1.4	1.4	1.4	1.3	1.4	1.4	1.3
	Exp.	1.3	1.3	1.3	1.4	1.4	1.5	1.5	1.4	1.4	1.4	1.4	1.4	1.4	1.3	1.3

Graph 1: Annual growth rates of exports, 1994–2008

(In percentage by year)

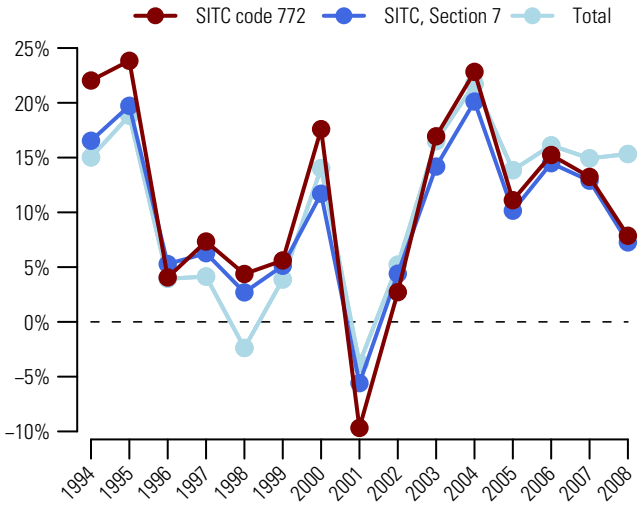

Graph 2: Trade Balance by MDG regions 2008

(Bln US$)

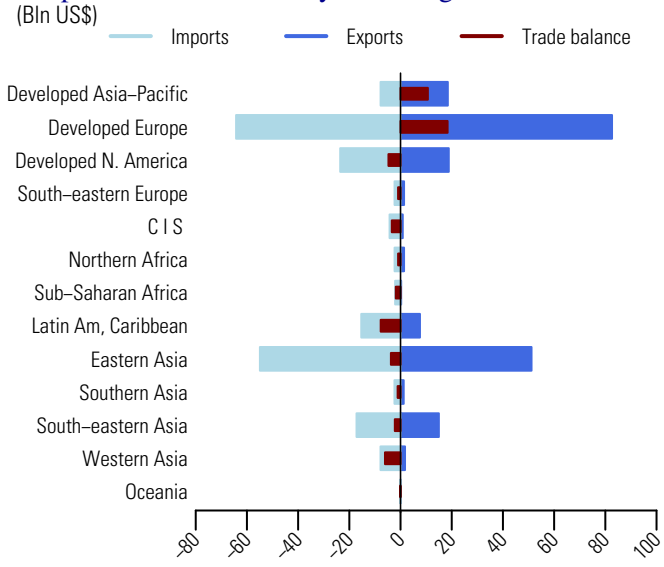

Table 2: Top exporting countries or areas in 2008

Country or area	Value (million US$)	Avg. Growth (%) 04-08	Growth (%) 07-08	World share %	Cum.
World	200457.6	11.8	7.9	100.0	
Germany	30246.0	13.9	12.3	15.1	15.1
China	23310.9	29.9	15.1	11.6	26.7
Japan	17875.8	4.7	4.0	8.9	35.6
USA	16963.3	5.9	-0.5	8.5	44.1
China, Hong Kong SAR	15298.7	16.9	5.3	7.6	51.7
France	10520.3	10.2	9.3	5.2	57.0
Other Asia, nes	7786.7	7.1	-2.7	3.9	60.9
Mexico	6366.9	4.3	0.7	3.2	64.0
Singapore	5838.4	8.1	-4.6	2.9	67.0
Italy	5744.7	12.4	11.5	2.9	69.8
Rep. of Korea	4756.3	18.6	13.1	2.4	72.2
Switzerland	4525.5	14.5	17.5	2.3	74.4
United Kingdom	4271.3	2.0	-1.3	2.1	76.6
Malaysia	4128.0	2.7	0.8	2.1	78.6
Czech Rep	3710.5	17.5	15.3	1.9	80.5

Table 3: Top importing countries or areas in 2008

Country or area	Value (million US$)	Avg. Growth (%) 04-08	Growth (%) 07-08	World share %	Cum.
World	204357.5	12.6	8.2	100.0	
China	30385.3	19.4	6.5	14.9	14.9
USA	19409.3	6.5	0.6	9.5	24.4
China, Hong Kong SAR	15007.3	18.0	5.3	7.3	31.7
Germany	14266.2	12.9	8.9	7.0	38.7
Mexico	9741.0	4.3	-3.9	4.8	43.5
France	6767.8	12.6	7.9	3.3	46.8
Rep. of Korea	6219.0	15.1	10.7	3.0	49.8
Japan	6127.7	8.1	6.1	3.0	52.8
Malaysia	5093.9	7.5	7.8	2.5	55.3
Singapore	4785.7	4.7	-1.4	2.3	57.6
United Kingdom	4764.8	4.7	-3.0	2.3	60.0
Italy	4710.1	9.1	5.6	2.3	62.3
Thailand	4145.4	14.2	11.5	2.0	64.3
Canada	4125.5	6.0	2.3	2.0	66.3
Spain	4006.4	14.9	11.5	2.0	68.3

Source: UN Comtrade

773 Equipment for distributing electricity, nes

Since 2004, the value (in current prices) of exports of equipment for distributing electricity, nes (SITC group 773) increased on average by 17.1 percent each year and amounted to US$101.4 bln in 2008 (table 2). Graph 1 shows that in 2008, its exports increased by 10.6 percent, compared to 7.3 percent for world exports of machinery and transport equipment (SITC section 7) and 15.3 percent for total world exports. It accounted for 1.9 percent of world exports of machinery and transport equipment (SITC section 7) and 0.6 percent of total world exports (table 1).

In 2008, China, Germany and Mexico were the top exporting countries (table 2). They accounted respectively for 12.5, 8.4 and 7.7 percent of world exports. Top destinations were USA, Germany and Japan (table 3). By MDG regions (graph 2), top trade surpluses were recorded by Eastern Asia (US$+9.4 bln), Developed Europe (US$+2.4 bln) and Latin America and the Caribbean (US$+1.6 bln). Top deficits were recorded by Developed North America (US$-7.4 bln), Developed Asia-Pacific (US$-3 bln) and Western Asia (US$-2.9 bln).

Table 1: Imports (Imp.) and exports (Exp.), 1994-2008, in current prices

		1994	1995	1996	1997	1998	1999	2000	2001	2002	2003	2004	2005	2006	2007	2008
Values in Bln US$	Imp.	25.3	30.9	34.3	37.6	38.6	39.9	43.8	43.6	42.6	47.2	55.5	62.5	77.8	92.4	101.1
	Exp.	23.9	29.9	33.4	35.5	36.1	37.9	43.1	41.5	39.9	44.7	54.0	61.3	77.3	91.7	101.4
As a percentage of SITC section (%)	Imp.	1.6	1.6	1.7	1.8	1.8	1.7	1.7	1.8	1.7	1.6	1.6	1.6	1.8	1.8	1.9
	Exp.	1.5	1.5	1.6	1.6	1.6	1.6	1.6	1.7	1.5	1.5	1.5	1.6	1.7	1.8	1.9
As a percentage of world trade (%)	Imp.	0.6	0.6	0.6	0.7	0.7	0.7	0.7	0.7	0.6	0.6	0.6	0.6	0.6	0.7	0.6
	Exp.	0.6	0.6	0.6	0.6	0.7	0.7	0.7	0.7	0.6	0.6	0.6	0.6	0.6	0.7	0.6

Graph 1: Annual growth rates of exports, 1994–2008

(In percentage by year)

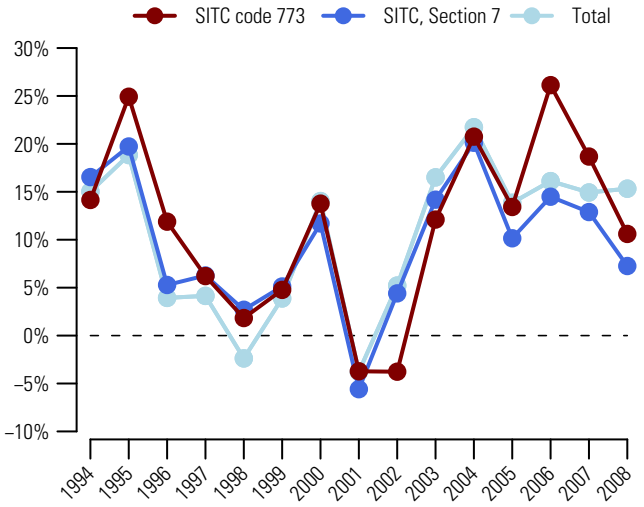

Graph 2: Trade Balance by MDG regions 2008

(Bln US$)

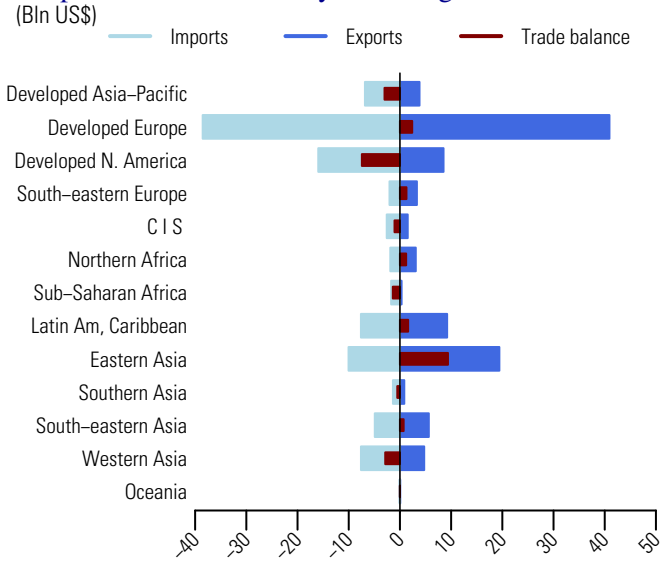

Table 2: Top exporting countries or areas in 2008

Country or area	Value (million US$)	Avg. Growth (%) 04-08	Growth (%) 07-08	World share %	Cum.
World	101 446.5	17.1	10.6	100.0	
China	12 654.7	33.9	19.5	12.5	12.5
Germany	8 559.4	15.1	8.2	8.4	20.9
Mexico	7 769.5	4.4	-0.1	7.7	28.6
USA	7 545.7	9.6	0.4	7.4	36.0
Italy	3 911.1	21.0	6.7	3.9	39.9
Japan	3 560.3	11.3	15.8	3.5	43.4
Poland	3 511.5	21.0	5.9	3.5	46.8
Rep. of Korea	3 176.7	28.2	17.2	3.1	50.0
France	3 172.3	12.6	9.6	3.1	53.1
Romania	2 872.5	27.4	16.9	2.8	55.9
Czech Rep	2 861.8	15.5	12.0	2.8	58.7
Hungary	2 734.6	22.5	14.7	2.7	61.4
China, Hong Kong SAR	2 599.2	10.2	5.2	2.6	64.0
Spain	2 227.0	14.2	-0.6	2.2	66.2
Turkey	2 119.3	38.5	22.8	2.1	68.3

Table 3: Top importing countries or areas in 2008

Country or area	Value (million US$)	Avg. Growth (%) 04-08	Growth (%) 07-08	World share %	Cum.
World	101 135.1	16.2	9.4	100.0	
USA	13 006.8	6.9	-7.8	12.9	12.9
Germany	8 985.1	16.3	6.7	8.9	21.7
Japan	5 690.8	17.1	8.3	5.6	27.4
China	5 049.4	17.4	9.3	5.0	32.4
Mexico	4 457.0	8.4	15.0	4.4	36.8
France	4 006.6	12.8	2.4	4.0	40.7
United Kingdom	3 763.0	11.2	-9.6	3.7	44.5
Canada	2 927.1	8.4	-2.7	2.9	47.3
United Arab Emirates	2 805.6	60.8	94.5	2.8	50.1
Spain	2 560.6	10.9	-0.2	2.5	52.7
China, Hong Kong SAR	2 520.4	11.1	9.6	2.5	55.1
Hungary	2 158.3	27.1	21.3	2.1	57.3
Italy	1 924.8	14.8	6.1	1.9	59.2
Rep. of Korea	1 829.0	22.6	-1.0	1.8	61.0
Czech Rep	1 766.9	16.1	7.6	1.7	62.7

Source: UN Comtrade

Since 2004, the value (in current prices) of exports of electro-medical and radiological equipment (SITC group 774) increased on average by 12.1 percent each year and amounted to US$36.9 bln in 2008 (table 2). Graph 1 shows that in 2008, its exports increased by 9.7 percent, compared to 7.3 percent for world exports of machinery and transport equipment (SITC section 7) and 15.3 percent for total world exports. It accounted for 0.7 percent of world exports of machinery and transport equipment (SITC section 7) and 0.2 percent of total world exports (table 1).

In 2008, USA, Germany and Netherlands were the top exporting countries (table 2). They accounted respectively for 23.3, 22 and 10.8 percent of world exports. USA, Germany and China were the top destinations (table 3). By MDG regions (graph 2), Developed Europe accounted for a majority of exports of electro-medical and radiological equipment (SITC group 774). In 2008, its exports amounted to US$19 bln and imports, to US$12.7 bln. This resulted in a trade surplus of US$6.3 bln. Top trade surpluses were also recorded by Developed Asia-Pacific (US$+1.2 bln) and Developed North America (US$+0.7 bln). Top trade deficits were recorded by Commonwealth of Independent States (US$-2.6 bln), Latin America and the Caribbean (US$-1.6 bln) and Eastern Asia (US$-1.1 bln).

Table 1: Imports (Imp.) and exports (Exp.), 1994-2008, in current prices

		1994	1995	1996	1997	1998	1999	2000	2001	2002	2003	2004	2005	2006	2007	2008
Values in Bln US$	Imp.	9.6	10.9	12.2	11.9	12.7	13.1	13.8	15.5	17.0	19.2	22.1	25.1	28.8	32.6	36.0
	Exp.	10.8	12.4	13.2	13.2	14.0	14.1	14.8	15.7	17.2	20.2	23.3	25.9	29.4	33.6	36.9
As a percentage of SITC section (%)	Imp.	0.6	0.6	0.6	0.6	0.6	0.6	0.5	0.6	0.7	0.7	0.6	0.6	0.7	0.7	0.7
	Exp.	0.7	0.6	0.6	0.6	0.6	0.6	0.6	0.6	0.7	0.7	0.7	0.7	0.7	0.7	0.7
As a percentage of world trade (%)	Imp.	0.2	0.2	0.2	0.2	0.2	0.2	0.2	0.2	0.3	0.3	0.2	0.2	0.2	0.2	0.2
	Exp.	0.3	0.2	0.2	0.2	0.3	0.3	0.2	0.3	0.3	0.3	0.3	0.2	0.2	0.2	0.2

Graph 1: Annual growth rates of exports, 1994–2008

(In percentage by year)

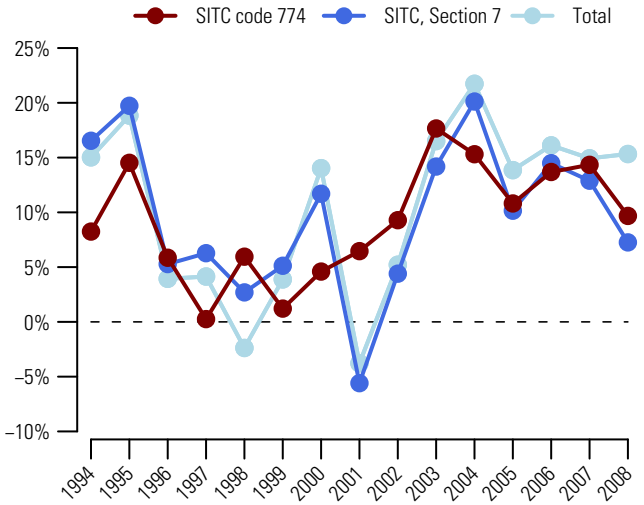

Graph 2: Trade Balance by MDG regions 2008

(Bln US$)

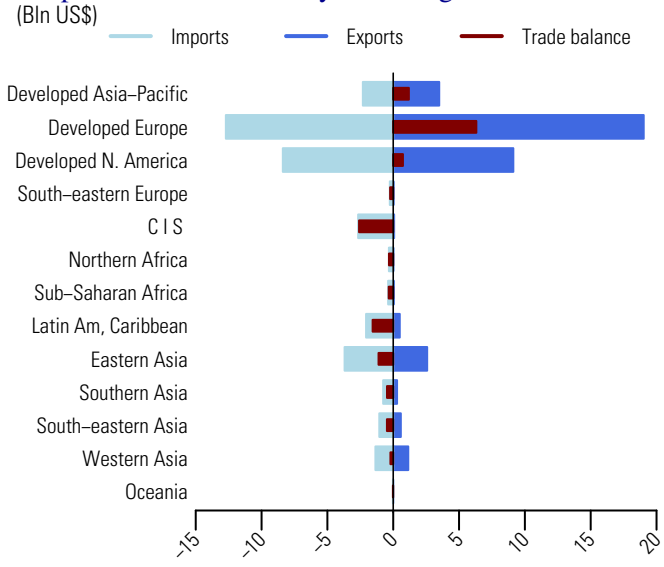

Table 2: Top exporting countries or areas in 2008

Country or area	Value (million US$)	Avg. Growth (%) 04-08	Growth (%) 07-08	World share %	Cum.
World	36868.9	12.1	9.7	100.0	
USA	8608.5	10.4	8.9	23.3	23.3
Germany	8102.4	12.9	10.0	22.0	45.3
Netherlands	3978.9	15.5	10.3	10.8	56.1
Japan	3408.6	7.1	2.7	9.2	65.4
France	2031.2	14.0	16.8	5.5	70.9
China	1520.6	36.4	24.9	4.1	75.0
United Kingdom	1225.6	8.1	-1.6	3.3	78.3
Israel	1092.7	7.8	32.0	3.0	81.3
Rep. of Korea	659.6	23.0	21.2	1.8	83.1
Italy	611.4	8.0	-6.5	1.7	84.7
Finland	567.8	9.3	4.6	1.5	86.3
Switzerland	540.1	17.0	37.1	1.5	87.7
Canada	514.1	8.0	13.2	1.4	89.1
Austria	401.9	9.5	13.1	1.1	90.2
Belgium	396.8	22.9	53.0	1.1	91.3

Table 3: Top importing countries or areas in 2008

Country or area	Value (million US$)	Avg. Growth (%) 04-08	Growth (%) 07-08	World share %	Cum.
World	35997.4	13.0	10.6	100.0	
USA	7450.3	7.9	3.9	20.7	20.7
Germany	2752.4	12.1	2.5	7.6	28.3
China	2370.1	12.4	13.7	6.6	34.9
Netherlands	2298.8	14.0	3.9	6.4	41.3
Russian Federation	2096.4	46.3	36.6	5.8	47.1
Japan	1751.3	6.6	10.3	4.9	52.0
France	1730.9	12.3	7.7	4.8	56.8
United Kingdom	1181.6	10.7	7.7	3.3	60.1
Canada	930.5	15.6	20.0	2.6	62.7
Italy	867.7	5.7	16.8	2.4	65.1
Spain	758.2	12.7	5.9	2.1	67.2
Rep. of Korea	739.5	12.2	-0.5	2.1	69.2
Brazil	568.3	29.3	21.5	1.6	70.8
India	567.4	22.2	25.2	1.6	72.4
Australia	491.6	11.1	8.3	1.4	73.8

Source: UN Comtrade

775 Household-type electrical and non-electrical equipment, nes

Since 2004, the value (in current prices) of exports of household-type electrical and non-electrical equipment, nes (SITC group 775) increased on average by 10.2 percent each year and amounted to US$85.9 bln in 2008 (table 2). Graph 1 shows that in 2008, its exports increased by 5.9 percent, compared to 7.3 percent for world exports of machinery and transport equipment (SITC section 7) and 15.3 percent for total world exports. It accounted for 1.6 percent of world exports of machinery and transport equipment (SITC section 7) and 0.5 percent of total world exports (table 1).

In 2008, China, the top exporting country accounted for 26.5 percent of world exports (table 2). Other major exporting countries were Germany and Italy, respectively with 12.2 and 8.7 percent of world exports. USA, Germany and France were the top destinations (table 3). By MDG regions (graph 2), Eastern Asia recorded a trade surplus amounting to US$24.4 bln in 2008. A significant trade surplus was also recorded by South-Eastern Asia (US$+2.7 bln). Top trade deficits were recorded by Developed North America (US$-12.9 bln), Developed Asia-Pacific (US$-5.1 bln) and Commonwealth of Independent States (US$-4.3 bln).

Table 1: Imports (Imp.) and exports (Exp.), 1994-2008, in current prices

		1994	1995	1996	1997	1998	1999	2000	2001	2002	2003	2004	2005	2006	2007	2008
Values in Bln US$	Imp.	27.2	31.1	32.6	33.1	33.2	34.4	36.6	37.9	41.8	49.0	57.2	63.8	71.1	82.0	87.7
	Exp.	27.4	31.7	33.5	34.5	33.9	35.0	36.3	37.4	41.6	48.8	58.2	63.6	70.9	81.1	85.9
As a percentage of SITC section (%)	Imp.	1.7	1.6	1.6	1.5	1.5	1.5	1.4	1.5	1.6	1.7	1.6	1.6	1.6	1.6	1.6
	Exp.	1.7	1.6	1.6	1.6	1.5	1.5	1.4	1.5	1.6	1.7	1.6	1.6	1.6	1.6	1.6
As a percentage of world trade (%)	Imp.	0.6	0.6	0.6	0.6	0.6	0.6	0.6	0.6	0.6	0.6	0.6	0.6	0.6	0.6	0.5
	Exp.	0.6	0.6	0.6	0.6	0.6	0.6	0.6	0.6	0.6	0.7	0.6	0.6	0.6	0.6	0.5

Graph 1: Annual growth rates of exports, 1994–2008

(In percentage by year)

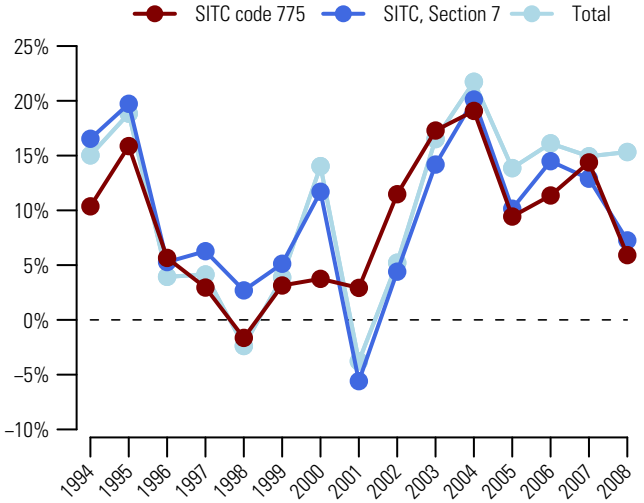

Graph 2: Trade Balance by MDG regions 2008

(Bln US$)

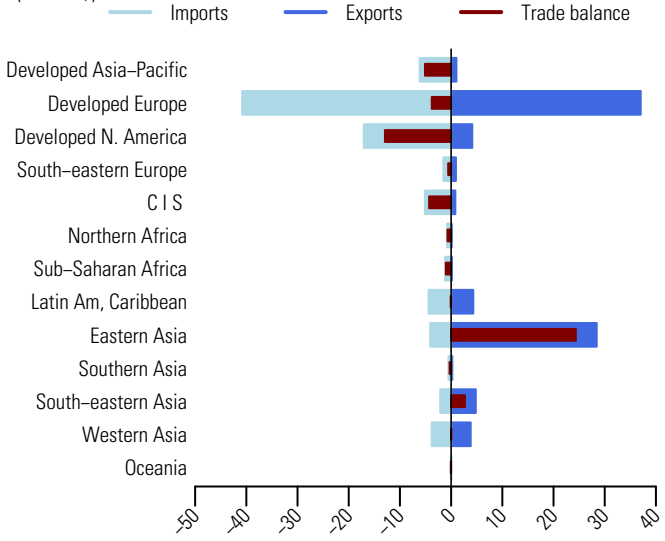

Table 2: Top exporting countries or areas in 2008

Country or area	Value (million US$)	Avg. Growth (%) 04-08	Growth (%) 07-08	World share %	Cum.
World	85856.2	10.2	5.9	100.0	
China	22731.4	22.2	15.5	26.5	26.5
Germany	10484.2	7.2	4.5	12.2	38.7
Italy	7449.4	1.8	-2.0	8.7	47.4
USA	3490.1	6.3	-0.8	4.1	51.4
Mexico	3461.9	14.5	30.0	4.0	55.5
Rep. of Korea	3145.7	-0.9	-5.3	3.7	59.1
Poland	3104.7	26.0	1.4	3.6	62.7
Turkey	2854.1	19.6	7.4	3.3	66.1
Thailand	2461.4	12.8	9.6	2.9	68.9
France	2428.2	3.9	3.9	2.8	71.8
China, Hong Kong SAR	2381.6	-2.1	-1.7	2.8	74.5
Netherlands	1402.8	9.0	4.8	1.6	76.2
Hungary	1384.2	20.4	3.2	1.6	77.8
Sweden	1363.6	2.3	-2.4	1.6	79.4
Spain	1349.7	-2.8	-13.4	1.6	80.9

Table 3: Top importing countries or areas in 2008

Country or area	Value (million US$)	Avg. Growth (%) 04-08	Growth (%) 07-08	World share %	Cum.
World	87654.6	11.3	6.9	100.0	
USA	14176.6	7.8	-2.6	16.2	16.2
Germany	6905.9	8.4	9.9	7.9	24.1
France	5510.1	10.9	17.3	6.3	30.3
United Kingdom	5063.6	4.9	-1.1	5.8	36.1
Japan	4110.9	12.4	12.1	4.7	40.8
Russian Federation	3485.6	25.6	14.1	4.0	44.8
Italy	3100.6	14.2	5.2	3.5	48.3
Canada	2855.9	11.1	3.3	3.3	51.6
Spain	2583.2	7.1	-6.4	2.9	54.5
Netherlands	2257.4	7.5	2.0	2.6	57.1
China, Hong Kong SAR	2053.9	1.9	2.3	2.3	59.4
Belgium	1953.5	10.5	13.5	2.2	61.7
Sweden	1740.5	11.8	-2.2	2.0	63.7
Australia	1735.5	11.2	13.8	2.0	65.6
Poland	1666.1	18.7	5.9	1.9	67.5

Source: UN Comtrade

Thermionic, microcircuits, transistors, valves, cathodes, diodes, etc 776

Since 2004, the value (in current prices) of exports of thermionic, microcircuits, transistors, valves, cathodes, diodes, etc (SITC group 776) increased on average by 6.6 percent each year and amounted to US$449.4 bln in 2008 (table 2). Graph 1 shows that in 2008, its exports dropped by 1.6 percent, compared to an increase by 7.3 percent for world exports of machinery and transport equipment (SITC section 7) and 15.3 percent for total world exports. It accounted for 8.3 percent of world exports of machinery and transport equipment (SITC section 7) and 2.8 percent of total world exports (table 1).

In 2008, Singapore, USA and China, Hong Kong SAR were the top exporting countries or areas (table 2). They accounted respectively for 16.1, 11.3 and 11.3 percent of world exports. Top destinations were China, China, Hong Kong SAR and Singapore (table 3). By MDG regions (graph 2), Eastern Asia accounted for a large share of exports and a majority of imports of thermionic, microcircuits, transistors, valves, cathodes, diodes, etc (SITC group 776). In 2008, its exports and imports were valued respectively at US$169.9 bln and US$270 bln, resulting in a trade deficit of US$100.1 bln. Major trade deficits were also recorded by Latin America and the Caribbean (US$-14.5 bln) and Developed Europe (US$-12.5 bln). Top trade surpluses were recorded by Developed North America (US$+23.4 bln), Developed Asia-Pacific (US$+20 bln) and South-Eastern Asia (US$+8.1 bln).

Table 1: Imports (Imp.) and exports (Exp.), 1994-2008, in current prices

		1994	1995	1996	1997	1998	1999	2000	2001	2002	2003	2004	2005	2006	2007	2008
Values in Bln US$	Imp.	135.4	193.7	203.9	216.3	209.0	242.4	326.4	261.8	278.1	321.3	397.5	429.4	489.9	525.9	529.5
	Exp.	132.9	189.0	194.5	210.4	204.4	241.2	311.1	239.9	254.3	291.5	347.6	365.7	424.2	456.6	449.4
As a percentage of SITC section (%)	Imp.	8.6	10.2	10.1	10.1	9.5	10.4	12.5	10.6	10.8	11.0	11.2	11.0	11.1	10.5	9.9
	Exp.	8.2	9.7	9.5	9.7	9.2	10.3	11.9	9.7	9.9	9.9	9.8	9.4	9.5	9.1	8.3
As a percentage of world trade (%)	Imp.	3.2	3.8	3.8	3.9	3.8	4.3	5.0	4.2	4.2	4.2	4.3	4.1	4.0	3.8	3.3
	Exp.	3.1	3.7	3.7	3.8	3.8	4.3	4.9	3.9	4.0	3.9	3.8	3.5	3.5	3.3	2.8

Graph 1: Annual growth rates of exports, 1994–2008

(In percentage by year)

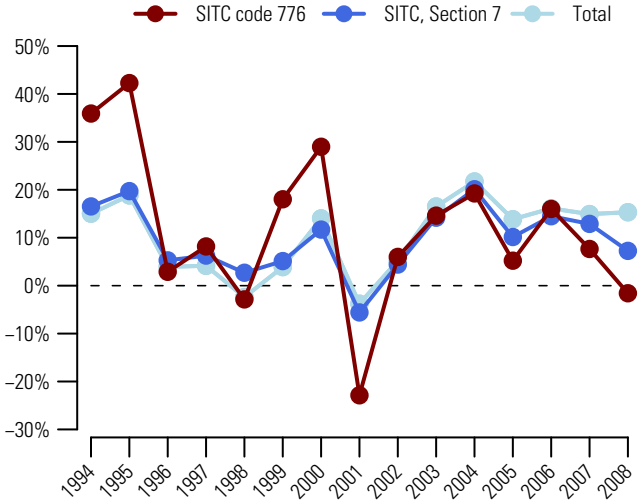

Graph 2: Trade Balance by MDG regions 2008

(Bln US$)

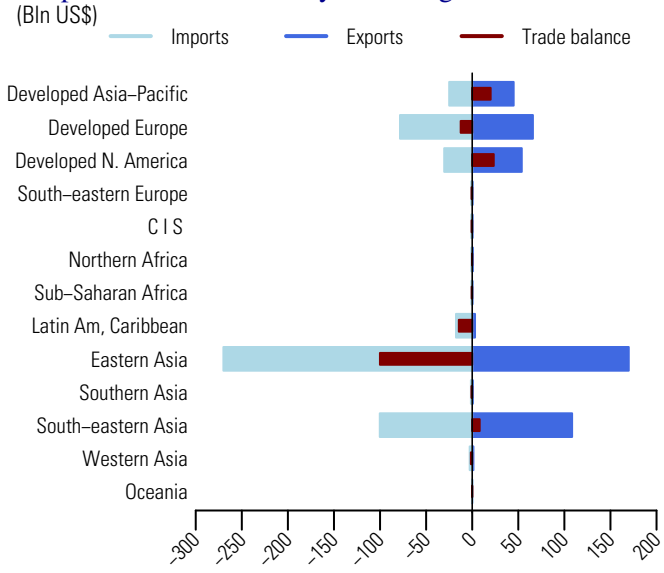

Table 2: Top exporting countries or areas in 2008

Country or area	Value (million US$)	Avg. Growth (%) 04-08	Growth (%) 07-08	World share %	Cum.
World	449368.6	6.6	-1.6	100.0	
Singapore	72557.3	10.6	3.2	16.1	16.1
USA	50833.6	0.8	0.5	11.3	27.5
China, Hong Kong SAR	50578.7	17.8	7.7	11.3	38.7
Other Asia, nes	47546.2	15.3	0.3	10.6	49.3
Japan	44607.8	2.3	0.0	9.9	59.2
China	43485.9	28.0	21.9	9.7	68.9
Rep. of Korea	28216.0	3.7	-13.8	6.3	75.2
Germany	22198.8	7.5	11.2	4.9	80.1
Philippines	15572.7	0.5	-11.9	3.5	83.6
Malaysia	10962.7	-17.4	-61.0	2.4	86.0
France	8264.4	3.4	-2.2	1.8	87.9
Thailand	8210.3	6.8	-11.4	1.8	89.7
Netherlands	6156.1	-13.9	-31.1	1.4	91.1
Ireland	5051.5	2.2	13.1	1.1	92.2
United Kingdom	4979.2	-8.2	-6.1	1.1	93.3

Table 3: Top importing countries or areas in 2008

Country or area	Value (million US$)	Avg. Growth (%) 04-08	Growth (%) 07-08	World share %	Cum.
World	529518.7	7.4	0.7	100.0	
China	148120.6	18.8	2.0	28.0	28.0
China, Hong Kong SAR	61768.0	13.9	1.6	11.7	39.6
Singapore	52094.2	8.7	0.6	9.8	49.5
Other Asia, nes	30156.0	3.1	-2.7	5.7	55.2
Rep. of Korea	29870.6	6.7	4.8	5.6	60.8
USA	26306.3	-1.4	-3.3	5.0	65.8
Germany	24339.9	8.2	9.6	4.6	70.4
Japan	23942.4	3.2	-1.3	4.5	74.9
Malaysia	20375.5	-6.9	-37.3	3.8	78.7
Philippines	14126.8	-3.1	-21.9	2.7	81.4
Mexico	10736.6	-2.3	63.4	2.0	83.4
Thailand	10350.4	3.3	-6.6	2.0	85.4
Spain	9834.9	53.5	111.4	1.9	87.3
France	6769.2	1.0	1.2	1.3	88.5
Italy	4737.5	7.3	16.6	0.9	89.4

Source: UN Comtrade

778 Electrical machinery and apparatus, nes

Since 2004, the value (in current prices) of exports of electrical machinery and apparatus, nes (SITC group 778) increased on average by 9.5 percent each year and exceeded US$195 bln in 2008 (table 2). Graph 1 shows that in 2008, its exports increased by 8.1 percent, compared to 7.3 percent for world exports of machinery and transport equipment (SITC section 7) and 15.3 percent for total world exports. It accounted for 3.6 percent of world exports of machinery and transport equipment (SITC section 7) and 1.2 percent of total world exports (table 1).

In 2008, China, Japan and Germany were the top exporting countries (table 2). They accounted respectively for 16.9, 11.3 and 10.2 percent of world exports. Top destinations were USA, China and Germany (table 3). By MDG regions (graph 2), Developed Europe's exports and imports were valued respectively at US$67.3 bln and US$67.5 bln, resulting in a trade deficit of US$0.2 bln. Top trade deficits were recorded by Developed North America (US$-12.8 bln), Western Asia (US$-5.1 bln) and Latin America and the Caribbean (US$-4 bln). Top trade surpluses were recorded by Eastern Asia (US$+18.7 bln) and Developed Asia-Pacific (US$+13.8 bln).

Table 1: Imports (Imp.) and exports (Exp.), 1994-2008, in current prices

		1994	1995	1996	1997	1998	1999	2000	2001	2002	2003	2004	2005	2006	2007	2008
Values in Bln US$	Imp.	61.5	75.6	76.9	82.6	82.5	88.1	105.8	94.2	96.5	113.3	139.9	148.8	162.8	177.2	193.4
	Exp.	63.6	80.3	78.9	82.8	81.0	87.6	103.3	90.0	94.5	109.3	135.8	148.0	167.0	180.5	195.0
As a percentage of SITC section (%)	Imp.	3.9	4.0	3.8	3.9	3.7	3.8	4.0	3.8	3.8	3.9	3.9	3.8	3.7	3.5	3.6
	Exp.	3.9	4.1	3.9	3.8	3.6	3.7	3.9	3.6	3.7	3.7	3.8	3.8	3.7	3.6	3.6
As a percentage of world trade (%)	Imp.	1.4	1.5	1.4	1.5	1.5	1.5	1.6	1.5	1.5	1.5	1.5	1.4	1.3	1.3	1.2
	Exp.	1.5	1.6	1.5	1.5	1.5	1.6	1.6	1.5	1.5	1.5	1.5	1.4	1.4	1.3	1.2

Graph 1: Annual growth rates of exports, 1994–2008

(In percentage by year)

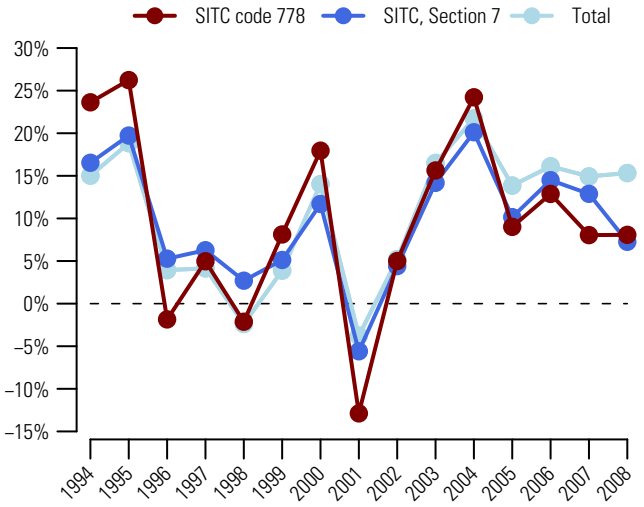

Graph 2: Trade Balance by MDG regions 2008

(Bln US$)

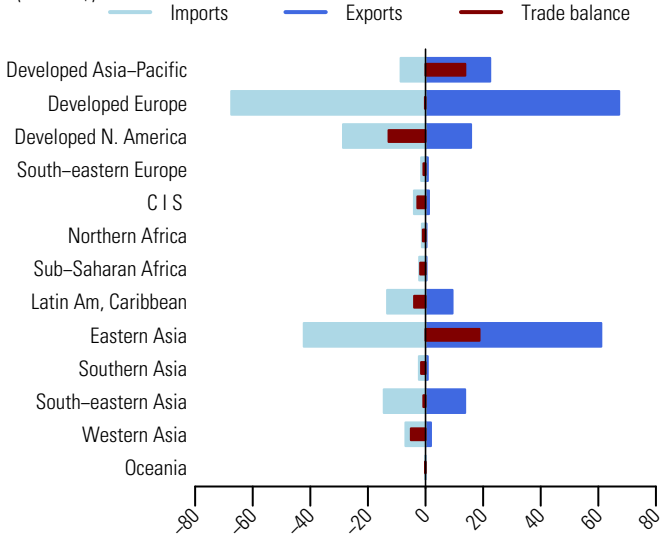

Table 2: Top exporting countries or areas in 2008

Country or area	Value (million US$)	Avg. Growth (%) 04-08	Growth (%) 07-08	World share %	Cum.
World	195038.9	9.5	8.1	100.0	
China	32994.9	24.9	21.4	16.9	16.9
Japan	21975.3	5.4	3.7	11.3	28.2
Germany	19818.4	7.4	6.5	10.2	38.3
USA	13973.6	1.9	-2.1	7.2	45.5
Other Asia, nes	12109.3	16.3	-9.5	6.2	51.7
China, Hong Kong SAR	9038.3	6.5	12.2	4.6	56.4
Mexico	7872.0	4.6	7.8	4.0	60.4
Rep. of Korea	6878.2	13.6	23.1	3.5	63.9
France	6662.4	6.3	6.8	3.4	67.3
Singapore	5212.5	7.8	-0.1	2.7	70.0
Belgium	5210.2	7.6	6.4	2.7	72.7
United Kingdom	4949.2	-1.4	-7.8	2.5	75.2
Netherlands	4636.7	7.6	15.2	2.4	77.6
Italy	4288.4	9.2	5.4	2.2	79.8
Czech Rep	3339.4	13.2	16.1	1.7	81.5

Table 3: Top importing countries or areas in 2008

Country or area	Value (million US$)	Avg. Growth (%) 04-08	Growth (%) 07-08	World share %	Cum.
World	193354.4	8.4	9.1	100.0	
USA	23827.0	5.7	0.4	12.3	12.3
China	21299.9	14.8	8.2	11.0	23.3
Germany	14669.0	4.5	8.5	7.6	30.9
China, Hong Kong SAR	9418.7	7.8	6.9	4.9	35.8
France	7550.0	4.9	9.5	3.9	39.7
Rep. of Korea	7120.0	0.3	7.8	3.7	43.4
Mexico	7026.7	8.6	18.5	3.6	47.0
United Kingdom	6303.4	0.3	-5.0	3.3	50.3
Japan	6244.1	5.4	5.7	3.2	53.5
Canada	4813.3	8.2	6.6	2.5	56.0
Italy	4651.2	8.1	7.0	2.4	58.4
Singapore	4444.3	3.5	4.4	2.3	60.7
Belgium	4427.1	7.1	8.1	2.3	63.0
Other Asia, nes	4399.5	-1.7	-6.4	2.3	65.3
Netherlands	4392.5	10.0	19.1	2.3	67.5

Source: UN Comtrade

Cars, other motor vehicles principally designed for the transports of persons 781

Since 2004, the value (in current prices) of exports of cars, other motor vehicles principally designed for the transports of persons (SITC group 781) increased on average by 8.7 percent each year and neared US$636 bln in 2008 (table 2). Graph 1 shows that in 2008, its exports increased by 2.3 percent, compared to 7.3 percent for world exports of machinery and transport equipment (SITC section 7) and 15.3 percent for total world exports. It accounted for 11.8 percent of world exports of machinery and transport equipment (SITC section 7) and 4 percent of total world exports (table 1).

In 2008, Germany, Japan and USA were the top exporting countries (table 2). They accounted respectively for 22, 18.2 and 8 percent of world exports. USA and Germany were also among top destinations, together with France (table 3). By MDG regions (graph 2), Developed Europe accounted for a majority of exports and a large share of imports of cars, other motor vehicles principally designed for the transports of persons (SITC group 781). In 2008, its exports amounted to US$335.7 bln while imports were valued at US$287.5 bln. This resulted in a trade surplus of US$48.2 bln. Developed Asia-Pacific and Eastern Asia recorded trade surpluses amounting respectively to 97.2 bln and 15.6 bln. Top trade deficits were recorded by Developed North America (US$-70.1 bln), Commonwealth of Independent States (US$-36.9 bln) and Western Asia (US$-29 bln).

Table 1: Imports (Imp.) and exports (Exp.), 1994-2008, in current prices

		1994	1995	1996	1997	1998	1999	2000	2001	2002	2003	2004	2005	2006	2007	2008
Values in Bln US$	Imp.	206.4	232.2	245.2	257.1	274.1	295.3	307.7	313.4	341.9	389.3	453.5	478.5	532.3	615.8	625.3
	Exp.	208.3	232.9	247.4	261.0	278.4	293.7	303.7	308.8	343.9	394.0	455.7	486.8	536.3	621.9	635.9
As a percentage of SITC section (%)	Imp.	13.0	12.2	12.1	12.0	12.4	12.6	11.8	12.7	13.3	13.3	12.8	12.2	12.0	12.3	11.6
	Exp.	12.8	12.0	12.1	12.0	12.5	12.5	11.6	12.5	13.3	13.4	12.9	12.5	12.0	12.3	11.8
As a percentage of world trade (%)	Imp.	4.8	4.5	4.6	4.6	5.0	5.2	4.7	5.0	5.2	5.1	4.9	4.5	4.4	4.4	3.9
	Exp.	4.9	4.6	4.7	4.8	5.2	5.3	4.8	5.1	5.4	5.3	5.0	4.7	4.5	4.5	4.0

Graph 1: Annual growth rates of exports, 1994–2008

(In percentage by year)

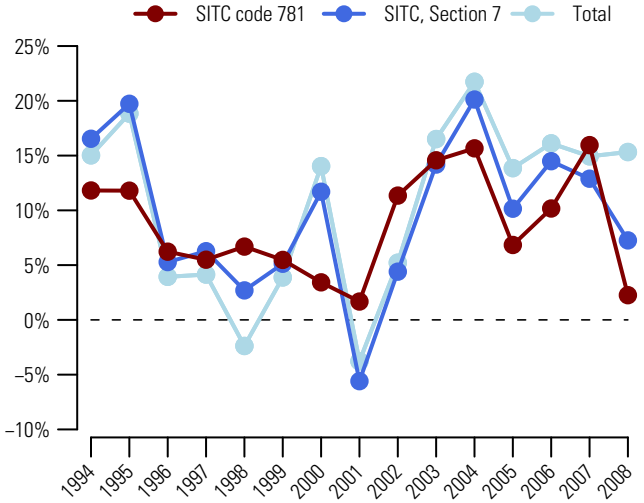

Graph 2: Trade Balance by MDG regions 2008

(Bln US$)

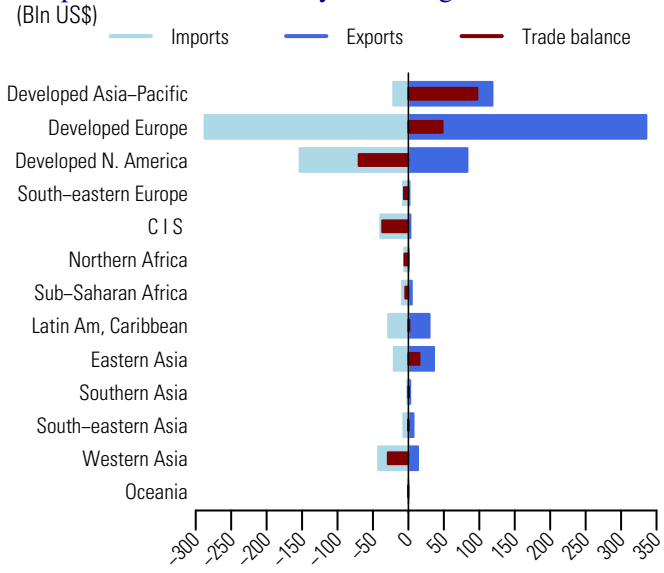

Table 2: Top exporting countries or areas in 2008

Country or area	Value (million US$)	Avg. Growth (%) 04-08	Growth (%) 07-08	World share %	Cum.
World	635894.3	8.7	2.3	100.0	
Germany	140158.1	8.9	1.0	22.0	22.0
Japan	115440.4	11.5	6.7	18.2	40.2
USA	50707.1	19.1	13.2	8.0	48.2
Canada	32582.4	-3.0	-13.6	5.1	53.3
Rep. of Korea	31287.5	6.2	-9.3	4.9	58.2
Belgium	30932.4	1.8	-4.1	4.9	63.1
Spain	30146.6	3.5	1.1	4.7	67.8
United Kingdom	28315.7	6.0	-2.1	4.5	72.3
France	27747.4	-5.9	-10.5	4.4	76.6
Mexico	21606.7	16.2	15.6	3.4	80.0
Slovakia	10904.1	27.1	7.7	1.7	81.7
Czech Rep	10863.0	24.0	8.0	1.7	83.5
Italy	10726.0	6.3	-7.6	1.7	85.1
Poland	9941.8	23.8	28.0	1.6	86.7
Sweden	8440.7	1.1	-17.9	1.3	88.0

Table 3: Top importing countries or areas in 2008

Country or area	Value (million US$)	Avg. Growth (%) 04-08	Growth (%) 07-08	World share %	Cum.
World	625326.8	8.4	1.5	100.0	
USA	127935.0	0.7	-6.1	20.5	20.5
Germany	43711.8	4.0	-1.1	7.0	27.4
France	36803.6	9.7	6.0	5.9	33.3
United Kingdom	36449.5	0.8	-17.2	5.8	39.2
Italy	34331.2	3.3	-9.7	5.5	44.7
Russian Federation	30266.0	55.6	41.9	4.8	49.5
Belgium	28603.6	9.4	8.2	4.6	54.1
Canada	25395.1	9.3	-0.3	4.1	58.1
Spain	22187.4	0.5	-23.8	3.5	61.7
China	14060.0	32.2	42.9	2.2	63.9
Australia	12507.1	11.3	8.9	2.0	65.9
United Arab Emirates	11033.3	34.0	52.3	1.8	67.7
Netherlands	10979.2	5.9	5.7	1.8	69.4
Saudi Arabia	*9905.9*	21.9	27.6	1.6	71.0
Austria	8518.7	6.6	7.8	1.4	72.4

Source: UN Comtrade

782 Motor vehicles for the transport of goods; special-purpose motor vehicles

Since 2004, the value (in current prices) of exports of motor vehicles for the transport of goods, special-purpose motor vehicles (SITC group 782) increased on average by 13.7 percent each year and amounted to US$134.5 bln in 2008 (table 2). Graph 1 shows that in 2008, its exports increased by 5.4 percent, compared to 7.3 percent for world exports of machinery and transport equipment (SITC section 7) and 15.3 percent for total world exports. It accounted for 2.5 percent of world exports of machinery and transport equipment (SITC section 7) and 0.8 percent of total world exports (table 1).

In 2008, Germany, USA and Japan were the top exporting countries (table 2). They accounted respectively for 15.1, 10.9 and 9.3 percent of world exports. USA, Canada and France were the top destinations (table 3). By MDG regions (graph 2), Developed Europe accounted for a majority of exports of motor vehicles for the transport of goods, special-purpose motor vehicles (SITC group 782). In 2008, its exports were valued at US$65.5 bln while imports amounted to US$56.7 bln. This resulted in a trade surplus of US$8.8 bln. Major trade surpluses were also recorded by Developed Asia-Pacific (US$+6.1 bln) and Eastern Asia (US$+6 bln). Top trade deficits were recorded by Commonwealth of Independent States (US$-5.7 bln), Sub-Saharan Africa (US$-4.9 bln) and Western Asia (US$-3.6 bln).

Table 1: Imports (Imp.) and exports (Exp.), 1994-2008, in current prices

		1994	1995	1996	1997	1998	1999	2000	2001	2002	2003	2004	2005	2006	2007	2008
Values in Bln US$	Imp.	40.7	46.0	48.8	53.5	54.1	56.3	59.1	58.6	63.5	71.1	83.1	93.9	106.3	132.9	138.7
	Exp.	41.0	45.2	49.3	54.9	54.2	53.4	57.0	56.3	60.0	68.2	80.3	89.7	103.0	127.6	134.5
As a percentage of SITC section (%)	Imp.	2.6	2.4	2.4	2.5	2.5	2.4	2.3	2.4	2.5	2.4	2.3	2.4	2.4	2.7	2.6
	Exp.	2.5	2.3	2.4	2.5	2.4	2.3	2.2	2.3	2.3	2.3	2.3	2.3	2.3	2.5	2.5
As a percentage of world trade (%)	Imp.	0.9	0.9	0.9	1.0	1.0	1.0	0.9	0.9	1.0	0.9	0.9	0.9	0.9	1.0	0.9
	Exp.	1.0	0.9	0.9	1.0	1.0	1.0	0.9	0.9	0.9	0.9	0.9	0.9	0.9	0.9	0.8

Graph 1: Annual growth rates of exports, 1994–2008

(In percentage by year)

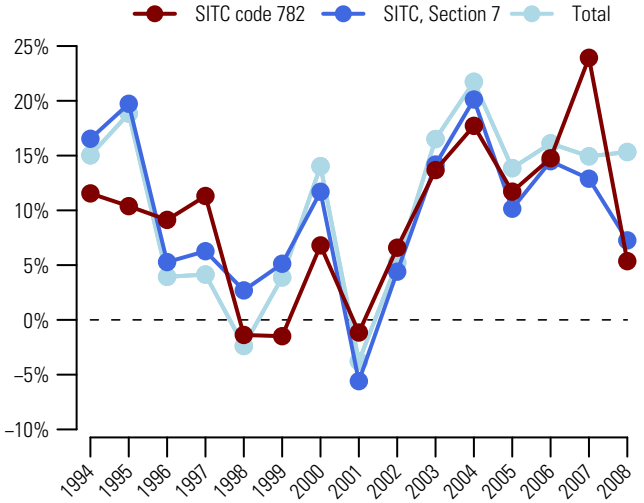

Graph 2: Trade Balance by MDG regions 2008

(Bln US$)

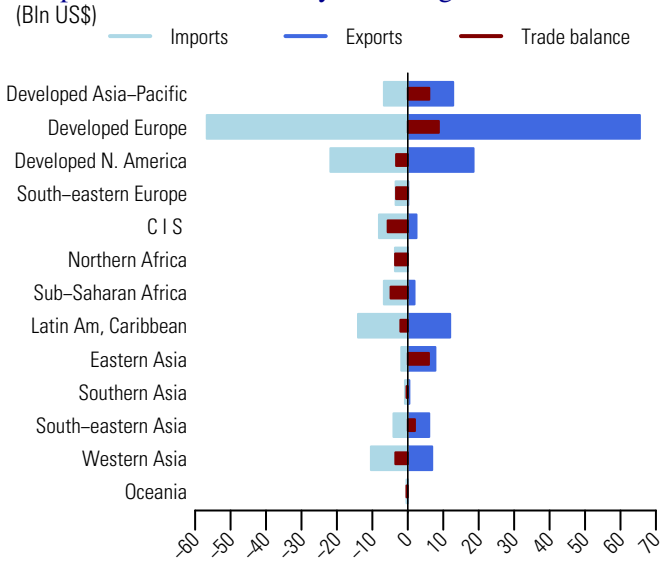

Table 2: Top exporting countries or areas in 2008

Country or area	Value (million US$)	Avg. Growth (%) 04-08	Growth (%) 07-08	World share %	Cum.
World	134471.8	13.7	5.4	100.0	
Germany	20322.0	16.9	16.2	15.1	15.1
USA	14719.2	12.1	-1.8	10.9	26.1
Japan	12543.8	10.5	20.6	9.3	35.4
Italy	8403.1	19.5	15.1	6.2	41.6
Spain	7911.1	16.8	-0.8	5.9	47.5
Mexico	7335.7	2.4	-18.4	5.5	53.0
France	6198.4	2.8	0.0	4.6	57.6
Thailand	5467.9	21.3	26.9	4.1	61.6
Turkey	5339.0	24.1	23.8	4.0	65.6
China	5315.7	95.8	44.0	4.0	69.6
United Kingdom	4040.5	13.1	3.4	3.0	72.6
Canada	3831.3	-19.5	-59.7	2.8	75.4
Belgium	3809.8	19.2	43.0	2.8	78.3
Netherlands	3785.2	18.0	3.8	2.8	81.1
Austria	2811.0	16.8	14.6	2.1	83.2

Table 3: Top importing countries or areas in 2008

Country or area	Value (million US$)	Avg. Growth (%) 04-08	Growth (%) 07-08	World share %	Cum.
World	138722.4	13.7	4.4	100.0	
USA	12421.5	-8.4	-38.5	9.0	9.0
Canada	9390.8	7.5	-16.7	6.8	15.7
France	8069.0	9.3	9.4	5.8	21.5
Germany	7601.6	18.6	17.6	5.5	27.0
United Kingdom	6528.1	8.0	-6.2	4.7	31.7
Australia	5585.5	20.5	17.8	4.0	35.8
Russian Federation	5042.2	78.5	46.7	3.6	39.4
Italy	4520.5	10.9	-0.9	3.3	42.6
Belgium	4254.6	23.6	31.1	3.1	45.7
Netherlands	3371.5	16.9	20.8	2.4	48.1
Mexico	3367.9	15.3	7.0	2.4	50.6
Spain	3187.5	1.0	-28.9	2.3	52.9
Saudi Arabia	*2961.0*	29.1	27.6	2.1	55.0
Poland	2725.3	32.1	41.1	2.0	57.0
United Arab Emirates	2098.1	38.8	41.6	1.5	58.5

Source: UN Comtrade

Since 2004, the value (in current prices) of exports of road motor vehicles, nes (SITC group 783) increased on average by 15.9 percent each year and neared US$50 bln in 2008 (table 2). Graph 1 shows that in 2008, its exports increased by 20.5 percent, compared to 7.3 percent for world exports of machinery and transport equipment (SITC section 7) and 15.3 percent for total world exports. It accounted for 0.9 percent of world exports of machinery and transport equipment (SITC section 7) and 0.3 percent of total world exports (table 1).

In 2008, Germany, Netherlands and Japan were the top exporting countries (table 2). They accounted respectively for 20.1, 11.8 and 7.8 percent of world exports. Top destinations were Russian Federation, USA and France (table 3). By MDG regions (graph 2), Developed Europe accounted for a majority of exports of road motor vehicles, nes (SITC group 783). In 2008, its exports were valued at US$31.1 bln while imports amounted to US $19.5 bln. This resulted in a trade surplus of US$11.5 bln. Major trade surpluses were also recorded by Developed Asia-Pacific (US$+3.3 bln) and Eastern Asia (US$+2.3 bln). Top trade deficits were recorded by Commonwealth of Independent States (US$-3.4 bln), Sub-Saharan Africa (US$-2.7 bln) and Western Asia (US$-2.1 bln).

Table 1: Imports (Imp.) and exports (Exp.), 1994-2008, in current prices

		1994	1995	1996	1997	1998	1999	2000	2001	2002	2003	2004	2005	2006	2007	2008
Values in Bln US$	Imp.	11.8	15.6	14.8	14.7	16.3	16.5	15.4	13.7	14.8	17.7	23.3	25.8	30.9	39.2	45.1
	Exp.	12.4	16.8	16.2	15.9	17.9	17.8	16.3	14.8	16.6	21.0	27.7	30.2	34.3	41.4	49.9
As a percentage of SITC section (%)	Imp.	0.7	0.8	0.7	0.7	0.7	0.7	0.6	0.6	0.6	0.6	0.7	0.7	0.7	0.8	0.8
	Exp.	0.8	0.9	0.8	0.7	0.8	0.8	0.6	0.6	0.6	0.7	0.8	0.8	0.8	0.8	0.9
As a percentage of world trade (%)	Imp.	0.3	0.3	0.3	0.3	0.3	0.3	0.2	0.2	0.2	0.2	0.3	0.2	0.3	0.3	0.3
	Exp.	0.3	0.3	0.3	0.3	0.3	0.3	0.3	0.2	0.3	0.3	0.3	0.3	0.3	0.3	0.3

Graph 1: Annual growth rates of exports, 1994–2008

(In percentage by year)

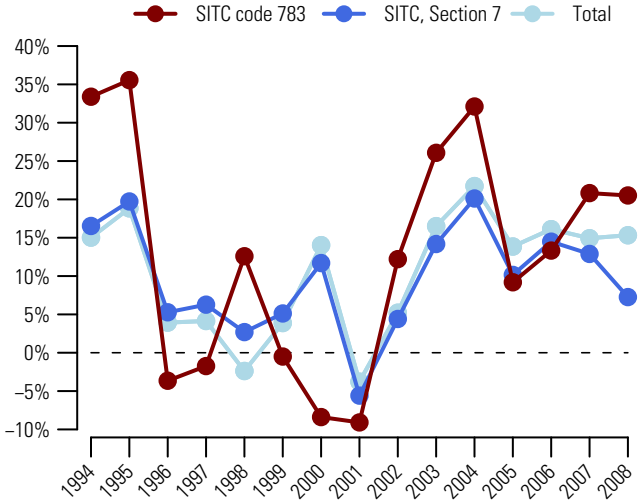

Graph 2: Trade Balance by MDG regions 2008

(Bln US$)

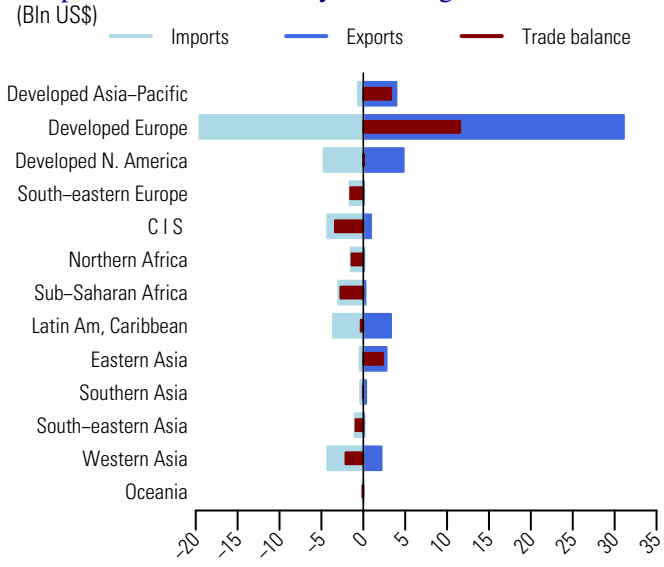

Table 2: Top exporting countries or areas in 2008

Country or area	Value (million US$)	Avg. Growth (%) 04-08	Growth (%) 07-08	World share %	Cum.
World	49869.8	15.9	20.5	100.0	
Germany	10019.6	13.5	22.2	20.1	20.1
Netherlands	5894.4	17.6	4.1	11.8	31.9
Japan	3887.0	26.0	42.6	7.8	39.7
France	3536.1	13.3	11.2	7.1	46.8
Belgium	3346.1	9.0	3.7	6.7	53.5
USA	2911.5	7.9	10.1	5.8	59.3
Sweden	2436.3	9.3	33.7	4.9	64.2
Poland	1983.7	42.8	92.9	4.0	68.2
Canada	1898.9	2.4	28.8	3.8	72.0
Turkey	1832.9	32.1	12.7	3.7	75.7
China	1683.9	102.3	18.1	3.4	79.1
Brazil	1399.0	26.6	13.5	2.8	81.9
Mexico	1340.6	1.9	13.0	2.7	84.6
Rep. of Korea	1067.4	21.4	39.3	2.1	86.7
Spain	874.5	11.6	23.8	1.8	88.5

Table 3: Top importing countries or areas in 2008

Country or area	Value (million US$)	Avg. Growth (%) 04-08	Growth (%) 07-08	World share %	Cum.
World	45122.4	17.9	15.1	100.0	
Russian Federation	3003.5	58.5	36.4	6.7	6.7
USA	2981.7	1.5	43.7	6.6	13.3
France	2770.8	14.5	11.8	6.1	19.4
Germany	2165.2	12.5	2.4	4.8	24.2
Italy	1777.9	7.5	-6.3	3.9	28.1
Canada	1745.8	-1.3	0.2	3.9	32.0
Spain	1598.3	9.1	-2.5	3.5	35.6
United Arab Emirates	1576.1	79.1	71.7	3.5	39.0
Belgium	1544.6	22.4	25.1	3.4	42.5
Poland	1508.8	16.6	-19.3	3.3	45.8
Netherlands	1103.0	23.2	15.5	2.4	48.3
Romania	923.8	28.9	7.4	2.0	50.3
United Kingdom	907.8	2.1	-5.8	2.0	52.3
Nigeria	856.4	161.4	20.3	1.9	54.2
Czech Rep	844.3	20.4	4.7	1.9	56.1

784 Parts and accessories of the motor vehicles of 722, 781, 782 and 783

Since 2004, the value (in current prices) of exports of parts and accessories of motor vehicles (SITC group 784) increased on average by 9.6 percent each year and amounted to US$309.6 bln in 2008 (table 2). Graph 1 shows that in 2008, its exports increased by 4.5 percent, compared to 7.3 percent for world exports of machinery and transport equipment (SITC section 7) and 15.3 percent for total world exports. It accounted for 5.7 percent of world exports of machinery and transport equipment (SITC section 7) and 1.9 percent of total world exports (table 1).

In 2008, Germany, USA and Japan were the top exporting countries (table 2). They accounted respectively for 15.1, 10.4 and 9.7 percent of world exports. USA and Germany were also among top importing countries, together with Canada (table 3). By MDG regions, Developed Europe was the origin and the destination of a majority of trade in parts and accessories motor vehicles (SITC group 784) (graph 2). In 2008, its exports and imports were valued respectively at US$163.6 bln and US$152 bln, resulting in a trade surplus of US$11.6 bln. Larger trade surpluses were recorded by Developed Asia-Pacific (US$+21.8 bln), Eastern Asia (US$+15.2 bln). Top trade deficits were recorded by Developed North America (US$-17.7 bln), Commonwealth of Independent States (US$-10.3 bln), Western Asia (US$(-6.1 bln) and Latin America and the Caribbean (US$-5.7 bln).

Table 1: Imports (Imp.) and exports (Exp.), 1994-2008, in current prices

		1994	1995	1996	1997	1998	1999	2000	2001	2002	2003	2004	2005	2006	2007	2008
Values in Bln US$	Imp.	92.9	111.9	120.4	123.5	128.9	138.4	144.5	140.5	155.9	182.1	215.0	231.0	254.1	293.8	304.9
	Exp.	97.7	112.8	118.1	123.4	127.0	134.1	142.5	137.5	152.8	179.5	214.2	234.3	258.0	296.2	309.6
As a percentage of SITC section (%)	Imp.	5.9	5.9	6.0	5.8	5.9	5.9	5.5	5.7	6.1	6.2	6.1	5.9	5.7	5.9	5.7
	Exp.	6.0	5.8	5.8	5.7	5.7	5.7	5.4	5.6	5.9	6.1	6.1	6.0	5.8	5.9	5.7
As a percentage of world trade (%)	Imp.	2.2	2.2	2.3	2.2	2.4	2.4	2.2	2.2	2.4	2.4	2.3	2.2	2.1	2.1	1.9
	Exp.	2.3	2.2	2.2	2.3	2.4	2.4	2.2	2.3	2.4	2.4	2.4	2.3	2.1	2.1	1.9

Graph 1: Annual growth rates of exports, 1994–2008

(In percentage by year)

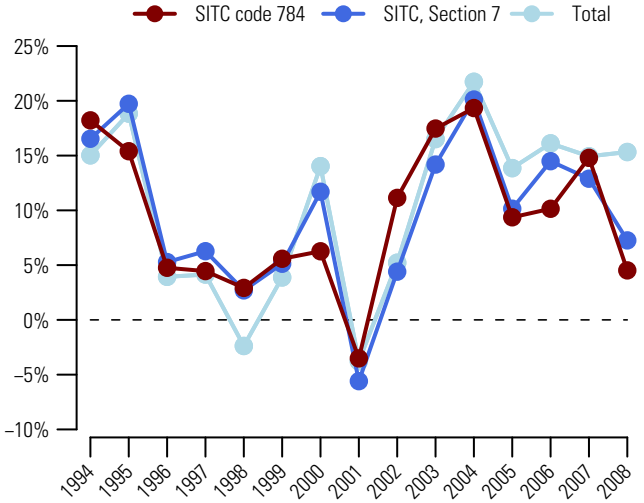

Graph 2: Trade Balance by MDG regions 2008

(Bln US$)

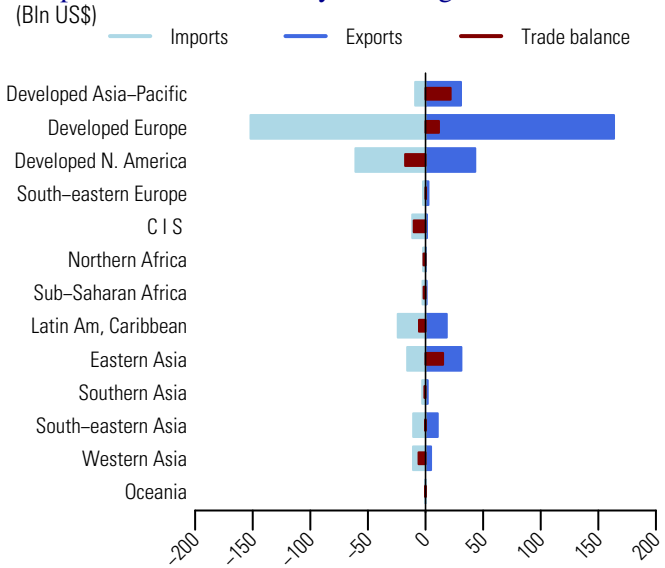

Table 2: Top exporting countries or areas in 2008

Country or area	Value (million US$)	Avg. Growth (%) 04-08	Growth (%) 07-08	World share %	Cum.
World	309570.3	9.6	4.5	100.0	
Germany	46894.6	10.3	6.3	15.1	15.1
USA	32271.6	1.0	-8.0	10.4	25.6
Japan	30169.5	5.7	3.6	9.7	35.3
France	20257.1	6.4	2.3	6.5	41.9
Italy	16910.9	9.1	6.5	5.5	47.3
China	14985.8	35.6	21.1	4.8	52.2
Rep. of Korea	13150.4	25.3	12.4	4.2	56.4
Spain	13075.5	5.9	-1.3	4.2	60.6
Mexico	11851.0	9.3	0.0	3.8	64.5
Canada	10895.0	-3.8	-20.8	3.5	68.0
Czech Rep	10209.5	21.9	21.2	3.3	71.3
Belgium	9191.3	9.3	5.2	3.0	74.3
Poland	9096.6	30.8	30.7	2.9	77.2
United Kingdom	7184.9	-2.1	-8.9	2.3	79.5
Sweden	6869.3	6.9	-1.0	2.2	81.7

Table 3: Top importing countries or areas in 2008

Country or area	Value (million US$)	Avg. Growth (%) 04-08	Growth (%) 07-08	World share %	Cum.
World	304868.1	9.1	3.8	100.0	
USA	42786.9	2.3	-10.0	14.0	14.0
Germany	30984.8	13.5	11.0	10.2	24.2
Canada	18058.9	-2.7	-14.0	5.9	30.1
Spain	17826.3	3.3	-11.0	5.8	36.0
France	16577.9	6.8	4.4	5.4	41.4
United Kingdom	16317.7	3.1	-17.0	5.4	46.8
Mexico	13484.8	9.1	9.6	4.4	51.2
Belgium	12242.0	5.8	5.6	4.0	55.2
China	11134.4	11.0	4.3	3.7	58.8
Italy	8611.3	12.6	5.6	2.8	61.7
Russian Federation	7272.2	64.3	49.8	2.4	64.1
Poland	6767.2	25.7	40.7	2.2	66.3
Sweden	6505.0	8.8	-2.0	2.1	68.4
Japan	6434.1	16.4	20.2	2.1	70.5
Netherlands	6288.1	13.2	9.4	2.1	72.6

Source: UN Comtrade

Motorcycles and cycles motorized and non-motorized; invalid carriages 785

Since 2004, the value (in current prices) of exports of motorcycles and cycles motorized and non-motorized, invalid carriages (SITC group 785) increased on average by 11.9 percent each year and amounted to US$46.6 bln in 2008 (table 2). Graph 1 shows that in 2008, its exports increased by 14.8 percent, compared to 7.3 percent for world exports of machinery and transport equipment (SITC section 7) and 15.3 percent for total world exports. It accounted for 0.9 percent of world exports of machinery and transport equipment (SITC section 7) and 0.3 percent of total world exports (table 1).

In 2008, China, Japan and Other Asia, nes were the top exporting countries or areas (table 2). They accounted respectively for 23.4, 16.6 and 8.6 percent of world exports. Top destinations were USA, Germany and France (table 3). By MDG regions (graph 2), Eastern Asia and Developed Asia-Pacific recorded trade surpluses amounting respectively to US$13.1 bln and US$4.7 bln. Top trade deficits were recorded by Developed Europe (US$-6.7 bln), Developed North America (US$-4.8 bln) and Latin America and the Caribbean (US$-3.5 bln).

Table 1: Imports (Imp.) and exports (Exp.), 1994-2008, in current prices

		1994	1995	1996	1997	1998	1999	2000	2001	2002	2003	2004	2005	2006	2007	2008
Values in Bln US$	Imp.	15.8	17.7	17.5	17.9	18.2	18.9	20.5	19.8	20.7	24.4	28.6	31.8	34.2	41.2	46.0
	Exp.	16.4	18.4	18.4	18.6	18.7	19.4	21.3	19.9	21.1	25.0	29.7	32.5	35.4	40.6	46.6
As a percentage of SITC section (%)	Imp.	1.0	0.9	0.9	0.8	0.8	0.8	0.8	0.8	0.8	0.8	0.8	0.8	0.8	0.8	0.9
	Exp.	1.0	0.9	0.9	0.9	0.8	0.8	0.8	0.8	0.8	0.8	0.8	0.8	0.8	0.8	0.9
As a percentage of world trade (%)	Imp.	0.4	0.3	0.3	0.3	0.3	0.3	0.3	0.3	0.3	0.3	0.3	0.3	0.3	0.3	0.3
	Exp.	0.4	0.4	0.3	0.3	0.3	0.3	0.3	0.3	0.3	0.3	0.3	0.3	0.3	0.3	0.3

Graph 1: Annual growth rates of exports, 1994–2008

(In percentage by year)

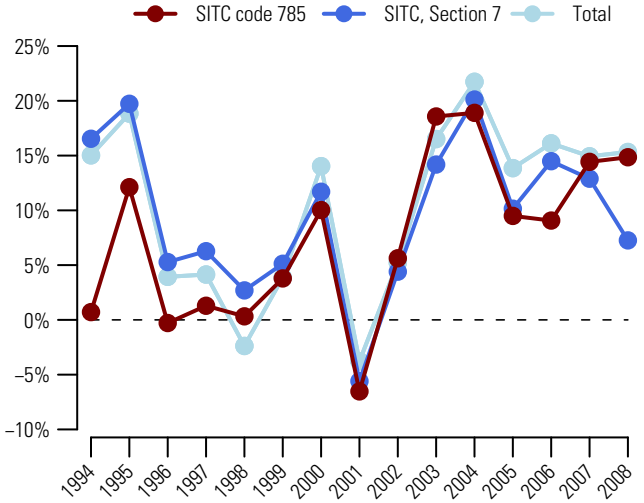

Graph 2: Trade Balance by MDG regions 2008

(Bln US$)

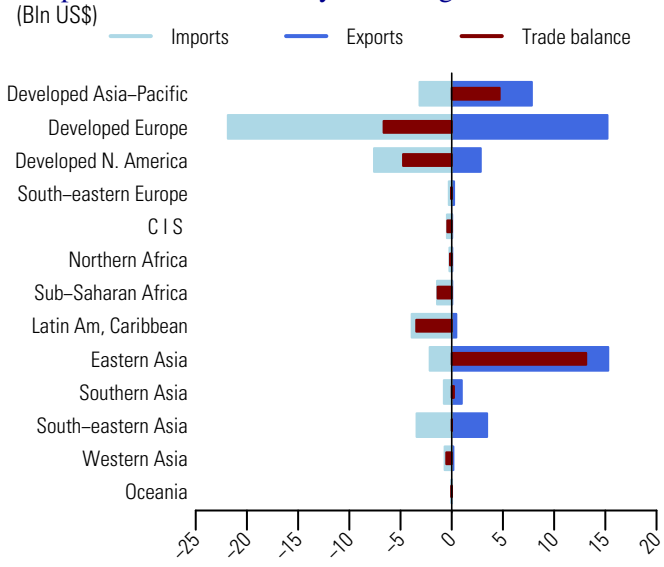

Table 2: Top exporting countries or areas in 2008

Country or area	Value (million US$)	Avg. Growth (%) 04-08	Growth (%) 07-08	World share %	Cum.
World	46583.9	11.9	14.8	100.0	
China	10888.8	20.5	23.6	23.4	23.4
Japan	7734.8	1.7	-2.5	16.6	40.0
Other Asia, nes	3984.4	10.6	18.3	8.6	48.5
Italy	3831.6	10.8	3.5	8.2	56.8
USA	2544.2	16.4	15.2	5.5	62.2
Germany	2440.8	18.5	24.9	5.2	67.5
Belgium	1669.0	9.2	14.1	3.6	71.0
Netherlands	1608.8	18.4	21.9	3.5	74.5
Thailand	1511.6	24.2	31.6	3.2	77.7
Spain	1223.7	8.1	15.1	2.6	80.4
France	1081.2	3.9	-1.0	2.3	82.7
Austria	947.5	15.5	41.9	2.0	84.7
Singapore	840.9	19.2	33.7	1.8	86.5
India	821.9	17.6	81.1	1.8	88.3
United Kingdom	578.2	8.1	12.3	1.2	89.5

Table 3: Top importing countries or areas in 2008

Country or area	Value (million US$)	Avg. Growth (%) 04-08	Growth (%) 07-08	World share %	Cum.
World	46012.2	12.6	11.6	100.0	
USA	6401.6	3.2	6.1	13.9	13.9
Germany	3593.8	13.0	14.3	7.8	21.7
France	3286.0	10.6	19.2	7.1	28.9
Italy	2701.0	9.3	3.8	5.9	34.7
Spain	1957.9	12.1	-12.2	4.3	39.0
Japan	1929.9	9.9	18.7	4.2	43.2
Netherlands	1894.7	17.0	18.2	4.1	47.3
United Kingdom	1771.9	7.0	9.0	3.9	51.2
Belgium	1767.5	5.1	19.6	3.8	55.0
Canada	1175.4	11.2	7.3	2.6	57.5
Other Asia, nes	1047.6	19.0	45.3	2.3	59.8
Peru	*1047.6*	118.6	38.6	2.3	62.1
Australia	1028.1	13.4	14.3	2.2	64.3
Indonesia	905.9	24.2	198.9	2.0	66.3
Brazil	744.4	51.4	74.8	1.6	67.9

Source: UN Comtrade

786 Trailers, semi-trailers; other vehicles, not mechanically propelled

Since 2004, the value (in current prices) of exports of trailers, semi-trailers, other vehicles, not mechanically propelled (SITC group 786) increased on average by 16.9 percent each year to US$37.3 bln in 2008 (table 2). Graph 1 shows that in 2008, its exports increased by 6.7 percent, compared to 7.3 percent for world exports of machinery and transport equipment (SITC section 7) and 15.3 percent for total world exports. It accounted for 0.7 percent of world exports of machinery and transport equipment (SITC section 7) and 0.2 percent of total world exports (table 1).

In 2008, China, the top exporting country accounted for 29.2 percent of world exports (table 2). Other major exporting countries were Germany and USA, respectively with 21.4 and 8.4 percent of world exports. Germany, Canada and USA were the top destinations (table 3). By MDG regions (graph 2), Developed Europe accounted for a majority of exports and imports of trailers, semi-trailers, other vehicles, not mechanically propelled (SITC group 786). In 2008, its exports and imports were valued respectively at US$19.2 and US$16.3 bln, resulting in a trade surplus of US$2.9 bln. A larger trade surplus was recorded by Eastern Asia (US$+10.8 bln). Top trade deficits were recorded by Commonwealth of Independent States (US$-1.7 bln), Developed North America (US$-0.7 bln) and South-Eastern Europe (US$-0.6 bln).

Table 1: Imports (Imp.) and exports (Exp.), 1994-2008, in current prices

		1994	1995	1996	1997	1998	1999	2000	2001	2002	2003	2004	2005	2006	2007	2008
Values in Bln US$	Imp.	5.5	6.8	6.8	7.2	8.2	8.3	9.3	8.3	8.9	11.0	14.3	16.9	20.5	26.6	28.5
	Exp.	7.7	9.8	9.5	9.6	10.9	10.3	11.1	10.4	11.2	14.9	20.0	23.2	26.7	34.9	37.3
As a percentage of SITC section (%)	Imp.	0.3	0.4	0.3	0.3	0.4	0.4	0.4	0.3	0.3	0.4	0.4	0.4	0.5	0.5	0.5
	Exp.	0.5	0.5	0.5	0.4	0.5	0.4	0.4	0.4	0.4	0.5	0.6	0.6	0.6	0.7	0.7
As a percentage of world trade (%)	Imp.	0.1	0.1	0.1	0.1	0.1	0.1	0.1	0.1	0.1	0.1	0.2	0.2	0.2	0.2	0.2
	Exp.	0.2	0.2	0.2	0.2	0.2	0.2	0.2	0.2	0.2	0.2	0.2	0.2	0.2	0.3	0.2

Graph 1: Annual growth rates of exports, 1994–2008

(In percentage by year)

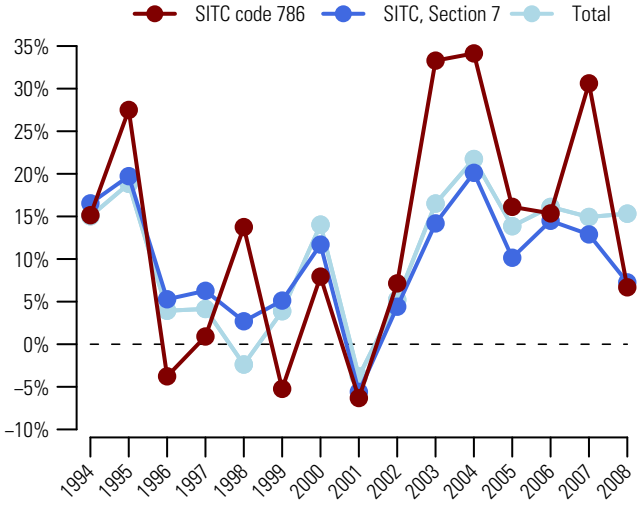

Graph 2: Trade Balance by MDG regions 2008

(Bln US$)

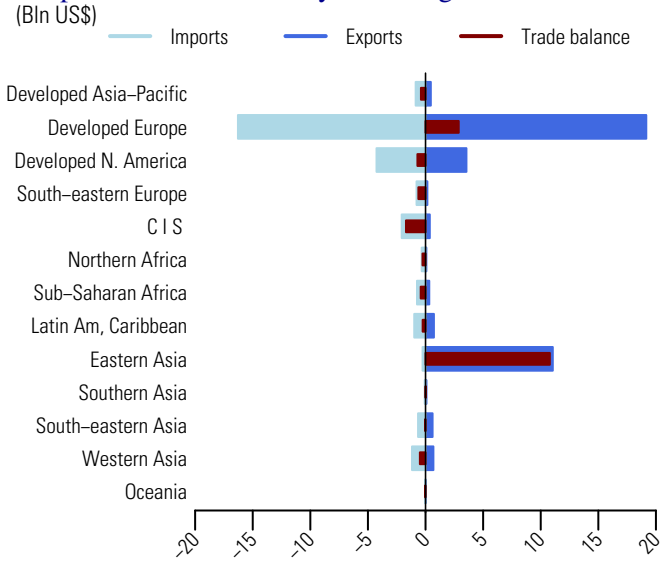

Table 2: Top exporting countries or areas in 2008

Country or area	Value (million US$)	Avg. Growth (%) 04-08	Growth (%) 07-08	World share %	Cum.
World	37251.1	16.9	6.7	100.0	
China	10885.5	16.2	5.0	29.2	29.2
Germany	7985.6	19.2	6.2	21.4	50.7
USA	3141.8	16.9	1.1	8.4	59.1
France	1487.2	13.8	6.9	4.0	63.1
Netherlands	1164.2	18.7	2.2	3.1	66.2
Poland	972.6	27.8	17.3	2.6	68.8
Belgium	958.4	13.2	8.2	2.6	71.4
Italy	886.1	18.4	3.5	2.4	73.8
United Kingdom	756.6	5.8	-9.7	2.0	75.8
Austria	700.0	14.9	15.6	1.9	77.7
Hungary	681.4	18.6	4.9	1.8	79.5
Denmark	558.3	11.4	2.7	1.5	81.0
Czech Rep	515.4	23.9	-1.4	1.4	82.4
Spain	433.7	18.1	16.2	1.2	83.6
Canada	409.1	-2.3	-28.3	1.1	84.7

Table 3: Top importing countries or areas in 2008

Country or area	Value (million US$)	Avg. Growth (%) 04-08	Growth (%) 07-08	World share %	Cum.
World	28482.0	18.8	7.0	100.0	
Germany	2838.4	23.4	5.8	10.0	10.0
Canada	2369.7	17.4	-3.2	8.3	18.3
USA	1880.1	5.7	-10.5	6.6	24.9
France	1797.4	18.2	8.7	6.3	31.2
Russian Federation	1432.6	61.5	44.4	5.0	36.2
Netherlands	1143.8	16.6	7.3	4.0	40.2
Belgium	1083.6	20.9	18.7	3.8	44.0
United Kingdom	1012.6	5.8	-13.3	3.6	47.6
Denmark	945.9	14.0	4.3	3.3	50.9
Poland	930.8	20.0	-6.7	3.3	54.2
Austria	772.3	15.1	13.5	2.7	56.9
Sweden	698.8	21.8	5.7	2.5	59.4
Italy	668.0	13.5	-1.8	2.3	61.7
Norway	642.1	21.2	3.9	2.3	64.0
Spain	564.3	8.9	-16.3	2.0	65.9

Source: UN Comtrade

Railway vehicles (including hovertrains) and associated equipment 791

Since 2004, the value (in current prices) of exports of railway vehicles and associated equipment (SITC group 791) increased on average by 13.4 percent each year and amounted to US$26.2 bln in 2008 (table 2). Graph 1 shows that in 2008, its exports increased by 21.4 percent, compared to 7.3 percent for world exports of machinery and transport equipment (SITC section 7) and 15.3 percent for total world exports. It accounted for 0.5 percent of world exports of machinery and transport equipment (SITC section 7) and 0.2 percent of total world exports (table 1).

In 2008, Germany, USA and Ukraine were the top exporting countries (table 2). They accounted respectively for 17.2, 11 and 10.1 percent of world exports. Russian Federation, Germany and USA were the top destinations (table 3). By MDG regions (graph 2), Developed Europe accounted for a majority of exports of railway vehicles and associated equipment (SITC group 791). In 2008, its exports amounted to US$13.6 bln while imports amounted to US$10.1 bln. This resulted in a trade surplus of US$3.5 bln. Trade surpluses were also recorded by Developed North America (US$ +1.1 bln) and Developed Asia-Pacific (US$+0.1 bln). Top trade deficits were recorded by Western Asia (US$-1 bln), South-Eastern Asia (US$-0.5 bln) and Southern Asia (US$-0.4 bln).

Table 1: Imports (Imp.) and exports (Exp.), 1994-2008, in current prices

		1994	1995	1996	1997	1998	1999	2000	2001	2002	2003	2004	2005	2006	2007	2008
Values in Bln US$	Imp.	7.7	7.4	6.8	7.3	8.9	9.0	8.1	8.7	8.4	11.4	14.3	15.7	16.0	19.1	24.4
	Exp.	8.3	7.1	7.2	7.8	9.7	8.9	8.3	8.8	9.2	12.5	15.8	16.3	18.3	21.6	26.2
As a percentage of SITC section (%)	Imp.	0.5	0.4	0.3	0.3	0.4	0.4	0.3	0.4	0.3	0.4	0.4	0.4	0.4	0.4	0.5
	Exp.	0.5	0.4	0.4	0.4	0.4	0.4	0.3	0.4	0.4	0.4	0.4	0.4	0.4	0.4	0.5
As a percentage of world trade (%)	Imp.	0.2	0.1	0.1	0.1	0.2	0.2	0.1	0.1	0.1	0.2	0.2	0.1	0.1	0.1	0.2
	Exp.	0.2	0.1	0.1	0.1	0.2	0.2	0.1	0.1	0.1	0.2	0.2	0.2	0.2	0.2	0.2

Graph 1: Annual growth rates of exports, 1994–2008

(In percentage by year)

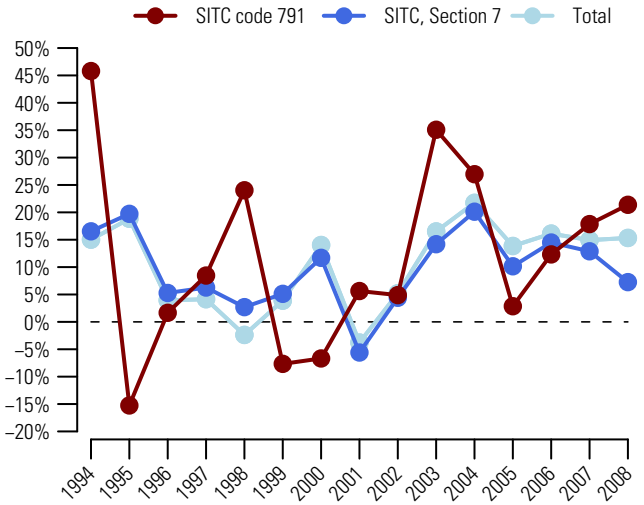

Graph 2: Trade Balance by MDG regions 2008

(Bln US$)

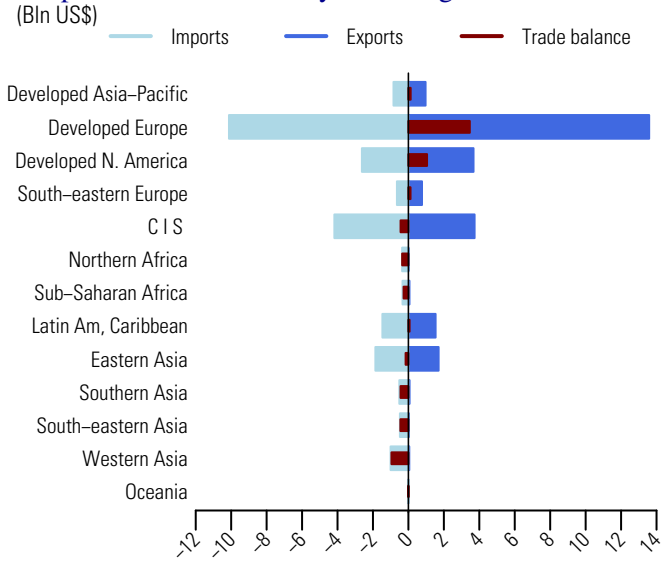

Table 2: Top exporting countries or areas in 2008

Country or area	Value (million US$)	Avg. Growth (%) 04-08	Growth (%) 07-08	World share %	Cum.
World	26175.2	13.4	21.4	100.0	
Germany	4498.7	6.5	27.1	17.2	17.2
USA	2884.1	14.8	10.9	11.0	28.2
Ukraine	2636.7	15.5	44.5	10.1	38.3
Austria	1647.4	7.3	5.9	6.3	44.6
Mexico	1305.2	30.1	10.7	5.0	49.6
China	1191.7	34.0	55.8	4.6	54.1
France	1159.1	14.2	-17.7	4.4	58.5
Czech Rep	987.3	22.3	14.9	3.8	62.3
Russian Federation	975.6	19.7	44.5	3.7	66.0
Spain	941.9	13.1	28.9	3.6	69.6
Japan	900.4	8.5	45.9	3.4	73.1
Italy	855.4	4.5	-19.1	3.3	76.3
Canada	789.8	10.8	5.9	3.0	79.4
Switzerland	760.5	22.3	19.1	2.9	82.3
Poland	576.5	12.7	60.6	2.2	84.5

Table 3: Top importing countries or areas in 2008

Country or area	Value (million US$)	Avg. Growth (%) 04-08	Growth (%) 07-08	World share %	Cum.
World	24421.6	14.4	28.2	100.0	
Russian Federation	2327.7	34.0	53.0	9.5	9.5
Germany	1890.8	11.9	44.6	7.7	17.3
USA	1546.2	7.4	6.9	6.3	23.6
China	1441.9	43.6	2.0	5.9	29.5
Austria	1155.6	19.6	15.3	4.7	34.2
Canada	1076.4	7.7	24.7	4.4	38.6
Spain	853.7	25.3	38.8	3.5	42.1
Kazakhstan	812.8	12.0	106.8	3.3	45.5
Mexico	670.1	13.8	-34.7	2.7	48.2
Italy	651.8	10.5	23.5	2.7	50.9
France	640.6	25.6	8.2	2.6	53.5
Ukraine	629.2	35.2	89.7	2.6	56.1
Switzerland	588.5	-4.7	-7.1	2.4	58.5
Australia	566.8	29.0	130.8	2.3	60.8
Netherlands	563.0	-4.3	144.9	2.3	63.1

Source: UN Comtrade

792 Aircraft and associated equipment; spacecraft and their launch vehicles; parts

Since 2004, the value (in current prices) of exports of aircraft and associated equipment, spacecraft and their launch vehicles, parts (SITC group 792) increased on average by 13.2 percent each year and exceeded US$198 bln in 2008 (table 2). Graph 1 shows that in 2008, its exports increased by 7.7 percent, compared to 7.3 percent for world exports of machinery and transport equipment (SITC section 7) and 15.3 percent for total world exports. It accounted for 3.7 percent of world exports of machinery and transport equipment (SITC section 7) and 1.2 percent of total world exports (table 1).

In 2008, exports of USA, the top exporting country dropped by 5.2 percent and represented a 36.3 percent of world exports (table 2). Other major exporting countries were France and Germany, respectively with 19.3 and 15 percent of world exports. Germany, USA and France were also the top importing countries (table 3). By MDG regions (graph 2), Developed North America and Developed Europe recorded trade surpluses amounting respectively to US$52.7 bln and US$23.3 bln. Top trade deficits were recorded by Southern Asia (US$-11 bln), Eastern Asia (US$-10.5 bln) and South-Eastern Asia (US$-8.2 bln).

Table 1: Imports (Imp.) and exports (Exp.), 1994-2008, in current prices

		1994	1995	1996	1997	1998	1999	2000	2001	2002	2003	2004	2005	2006	2007	2008
Values in Bln US$	Imp.	59.2	57.8	63.0	74.6	88.4	90.8	83.0	88.5	83.8	88.0	104.4	110.1	131.2	143.6	170.9
	Exp.	69.0	69.9	77.6	91.7	112.3	110.5	100.5	108.5	109.7	108.4	120.6	128.7	162.5	183.9	198.0
As a percentage of SITC section (%)	Imp.	3.7	3.0	3.1	3.5	4.0	3.9	3.2	3.6	3.3	3.0	2.9	2.8	3.0	2.9	3.2
	Exp.	4.3	3.6	3.8	4.2	5.0	4.7	3.8	4.4	4.2	3.7	3.4	3.3	3.6	3.6	3.7
As a percentage of world trade (%)	Imp.	1.4	1.1	1.2	1.3	1.6	1.6	1.3	1.4	1.3	1.2	1.1	1.0	1.1	1.0	1.1
	Exp.	1.6	1.4	1.5	1.7	2.1	2.0	1.6	1.8	1.7	1.4	1.3	1.2	1.4	1.3	1.2

Graph 1: Annual growth rates of exports, 1994–2008

(In percentage by year)

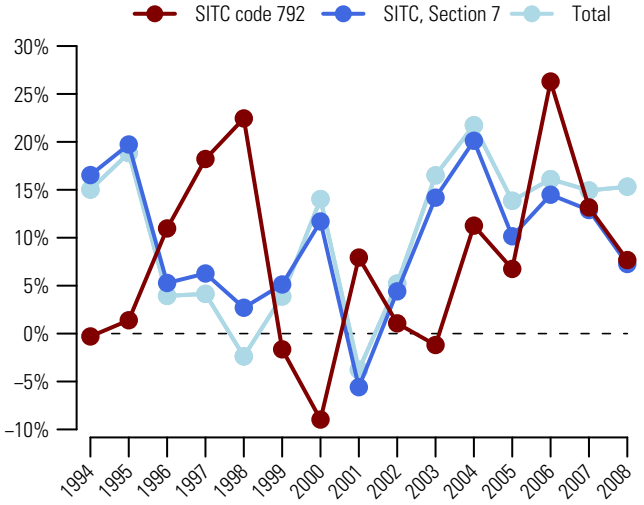

Graph 2: Trade Balance by MDG regions 2008

(Bln US$)

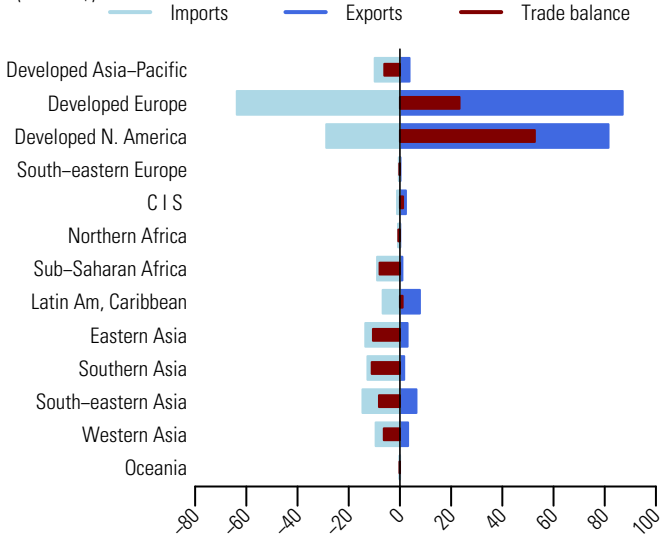

Table 2: Top exporting countries or areas in 2008

Country or area	Value (million US$)	Avg. Growth (%) 04-08	Growth (%) 07-08	World share %	Cum.
World	198032.3	13.2	7.7	100.0	
USA	71951.5	14.3	-5.2	36.3	36.3
France	38121.5	14.6	21.7	19.3	55.6
Germany	29749.3	13.5	14.5	15.0	70.6
Canada	9522.7	7.0	-5.9	4.8	75.4
Brazil	5926.0	15.1	17.0	3.0	78.4
Italy	5301.3	11.9	39.4	2.7	81.1
Singapore	3763.3	31.8	21.1	1.9	83.0
Spain	3341.6	5.4	5.9	1.7	84.7
Switzerland	2691.0	4.8	39.0	1.4	86.0
Japan	2644.4	22.6	-2.2	1.3	87.4
China	1635.9	33.3	16.1	0.8	88.2
India	1494.2	129.4	299.7	0.8	88.9
Thailand	1437.3	7.4	-16.0	0.7	89.7
Russian Federation	*1408.4*	-14.8	32.9	0.7	90.4
Netherlands	1332.2	8.4	28.9	0.7	91.1

Table 3: Top importing countries or areas in 2008

Country or area	Value (million US$)	Avg. Growth (%) 04-08	Growth (%) 07-08	World share %	Cum.
World	170883.2	13.1	19.0	100.0	
Germany	23606.8	9.2	17.8	13.8	13.8
USA	21669.3	7.0	-1.4	12.7	26.5
France	16129.6	12.7	8.0	9.4	35.9
India	12171.6	79.9	295.7	7.1	43.1
China	10055.6	19.1	-3.9	5.9	48.9
Singapore	8793.1	21.8	46.9	5.1	54.1
Canada	7101.3	17.3	0.9	4.2	58.2
Sudan	6040.8	300.9	901.4	3.5	61.8
Japan	5716.4	8.4	-5.1	3.3	65.1
United Arab Emirates	4143.7	34.1	106.5	2.4	67.5
Australia	3526.5	7.6	42.2	2.1	69.6
Spain	3316.1	6.4	-7.6	1.9	71.6
Ireland	3088.3	15.0	-6.5	1.8	73.4
Brazil	2879.4	34.0	50.2	1.7	75.0
Italy	2380.1	-4.2	8.2	1.4	76.4

Source: UN Comtrade

Since 2004, the value (in current prices) of exports of ships, boats and floating structures (SITC group 793) increased more than twofold (on average by 22.5 percent each year) and amounted to US$141.2 bln in 2008 (table 2). Graph 1 shows that in 2008, its exports increased by 35.1 percent, compared to 7.3 percent for world exports of machinery and transport equipment (SITC section 7) and 15.3 percent for total world exports. It accounted for 2.6 percent of world exports of machinery and transport equipment (SITC section 7) and 0.9 percent of total world exports (table 1).

In 2008, Rep. of Korea, Japan and China were the top exporting countries (table 2). They accounted respectively for 29, 14 and 13.9 percent of world exports. Top destinations were Germany, India and Norway (table 3). By MDG regions (graph 2), Eastern Asia recorded a trade surplus amounting to US$56.9 bln in 2008. Major trade surpluses were also recorded by Developed Asia-Pacific (US$+18.4 bln) and Developed Europe (US $+3.9 bln). Top trade deficits were recorded by South-Eastern Asia (US$-3.6 bln) and Southern Asia (US$-3 bln).

Table 1: Imports (Imp.) and exports (Exp.), 1994-2008, in current prices

		1994	1995	1996	1997	1998	1999	2000	2001	2002	2003	2004	2005	2006	2007	2008
Values in Bln US$	Imp.	16.6	16.3	17.8	19.4	18.1	18.8	19.2	19.4	21.3	30.3	35.5	41.3	51.1	49.1	66.0
	Exp.	33.2	36.8	37.5	37.3	42.1	40.3	40.0	43.8	46.4	53.2	62.8	68.3	85.7	104.5	141.2
As a percentage of SITC section (%)	Imp.	1.0	0.9	0.9	0.9	0.8	0.8	0.7	0.8	0.8	1.0	1.0	1.1	1.2	1.0	1.2
	Exp.	2.1	1.9	1.8	1.7	1.9	1.7	1.5	1.8	1.8	1.8	1.8	1.8	1.9	2.1	2.6
As a percentage of world trade (%)	Imp.	0.4	0.3	0.3	0.3	0.3	0.3	0.3	0.3	0.3	0.4	0.4	0.4	0.4	0.4	0.4
	Exp.	0.8	0.7	0.7	0.7	0.8	0.7	0.6	0.7	0.7	0.7	0.7	0.7	0.7	0.8	0.9

Graph 1: Annual growth rates of exports, 1994–2008

(In percentage by year)

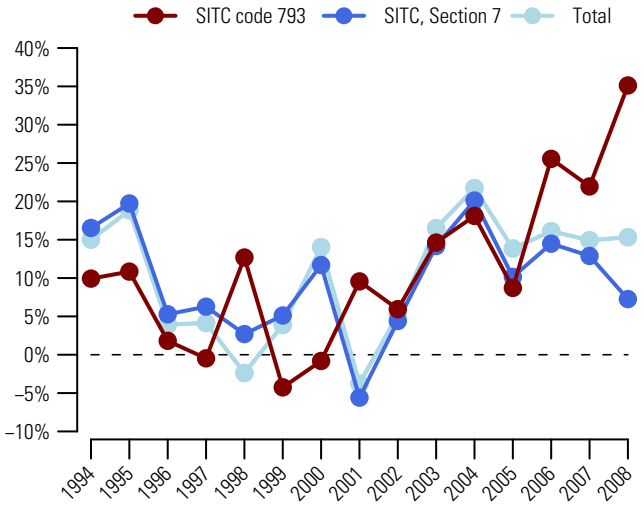

Graph 2: Trade Balance by MDG regions 2008

(Bln US$)

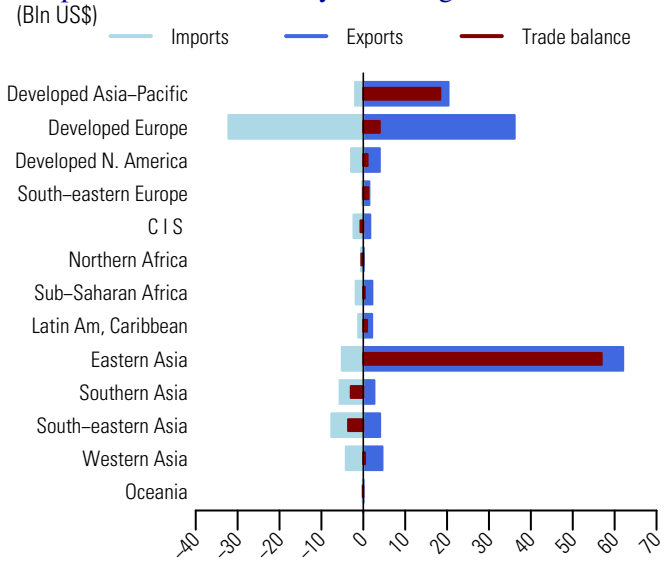

Table 2: Top exporting countries or areas in 2008

Country or area	Value (million US$)	Avg. Growth (%) 04-08	Growth (%) 07-08	World share %	Cum.
World	141206.3	22.5	35.1	100.0	
Rep. of Korea	40967.6	27.9	53.8	29.0	29.0
Japan	19824.1	12.8	27.7	14.0	43.1
China	19570.8	57.8	60.2	13.9	56.9
Germany	6398.4	21.3	30.2	4.5	61.4
Italy	6274.1	13.7	4.1	4.4	65.9
Poland	3834.1	6.9	6.9	2.7	68.6
France	3619.8	19.6	34.8	2.6	71.2
USA	3242.7	16.1	2.6	2.3	73.5
Turkey	2646.8	40.1	45.6	1.9	75.3
India	2619.0	66.4	103.0	1.9	77.2
Netherlands	2434.4	16.5	-12.2	1.7	78.9
Finland	2225.9	16.6	-5.4	1.6	80.5
United Kingdom	2179.4	17.7	22.3	1.5	82.0
Norway	2130.9	17.3	17.0	1.5	83.5
Singapore	2017.4	58.9	80.5	1.4	85.0

Table 3: Top importing countries or areas in 2008

Country or area	Value (million US$)	Avg. Growth (%) 04-08	Growth (%) 07-08	World share %	Cum.
World	66017.3	16.8	34.4	100.0	
Germany	8127.3	46.2	115.2	12.3	12.3
India	4808.5	35.3	66.4	7.3	19.6
Norway	3924.2	34.1	30.0	5.9	25.5
Italy	3502.5	19.4	61.9	5.3	30.8
Greece	3406.1	8.7	-6.1	5.2	36.0
Rep. of Korea	3360.1	34.4	78.1	5.1	41.1
Singapore	3239.7	85.3	30.8	4.9	46.0
Saudi Arabia	*2514.7*	37.2	27.6	3.8	49.8
Poland	2369.9	-1.1	42.4	3.6	53.4
Denmark	2032.5	11.8	273.1	3.1	56.5
Russian Federation	1831.2	85.4	105.2	2.8	59.3
USA	1725.4	-5.2	-12.3	2.6	61.9
Belgium	1597.7	20.5	66.8	2.4	64.3
Indonesia	1395.8	44.3	158.5	2.1	66.4
Thailand	1371.3	45.6	513.4	2.1	68.5

Source: UN Comtrade

Miscellaneous manufactured articles

(SITC Section 8)

811 Prefabricated buildings

Since 2004, the value (in current prices) of exports of prefabricated buildings (SITC group 811) increased nearly twofold (on average by 18.9 percent each year) and amounted to US$9.5 bln in 2008 (table 2). Graph 1 shows that in 2008, its exports increased by 18.3 percent, compared to 8.5 percent for world exports of miscellaneous manufactured articles (SITC section 8) and 15.3 percent for total world exports. It accounted for 0.6 percent of world exports of miscellaneous manufactured articles (SITC section 8) and 0.1 percent of total world exports (table 1).

In 2008, China, USA and Germany were the top exporting countries (table 2). They accounted respectively for 15.2, 8.8 and 7 percent of world exports. Top destinations were Norway, Germany and Russian Federation (table 3). By MDG regions (graph 2), Developed Europe accounted for a majority of exports of prefabricated buildings (SITC group 811). In 2008, its exports amounted to US$5.5 bln while imports reached US$3.5 bln. This resulted in a trade surplus of US$2 bln. Eastern Asia recorded a trade surplus amounting to US$1.4 bln. Top trade deficits were recorded by Commonwealth of Independent States (US$-0.6 bln), Sub-Saharan Africa (US$-0.5 bln) and Latin America and the Caribbean (US$-0.3 bln).

Table 1: Imports (Imp.) and exports (Exp.), 1994-2008, in current prices

		1994	1995	1996	1997	1998	1999	2000	2001	2002	2003	2004	2005	2006	2007	2008
Values in Bln US$	Imp.	2.1	2.4	2.5	2.6	2.5	2.6	2.4	2.6	2.7	3.2	4.0	4.5	5.5	6.6	7.7
	Exp.	2.2	2.7	3.0	3.0	3.0	3.0	2.8	2.8	3.1	3.8	4.7	5.4	6.3	8.0	9.5
As a percentage of SITC section (%)	Imp.	0.4	0.4	0.4	0.4	0.4	0.3	0.3	0.3	0.3	0.3	0.4	0.4	0.4	0.4	0.5
	Exp.	0.4	0.4	0.5	0.4	0.4	0.4	0.4	0.4	0.4	0.4	0.4	0.5	0.5	0.5	0.6
As a percentage of world trade (%)	Imp.	0.0	0.0	0.0	0.0	0.0	0.0	0.0	0.0	0.0	0.0	0.0	0.0	0.0	0.0	0.0
	Exp.	0.1	0.1	0.1	0.1	0.1	0.1	0.0	0.0	0.0	0.1	0.1	0.1	0.1	0.1	0.1

Graph 1: Annual growth rates of exports, 1994–2008

(In percentage by year)

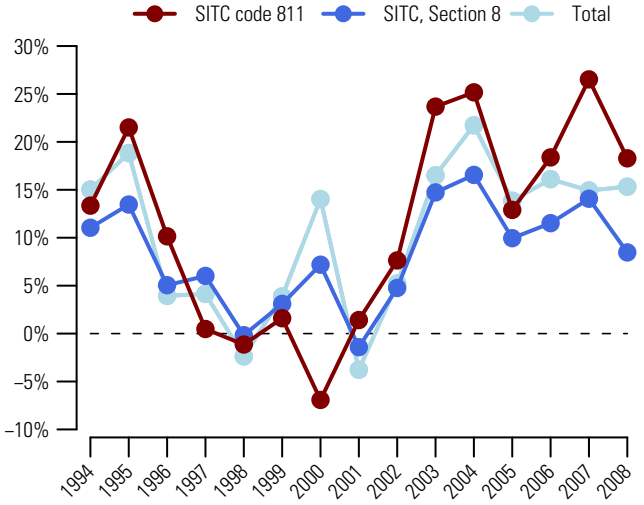

Graph 2: Trade Balance by MDG regions 2008

(Bln US$)

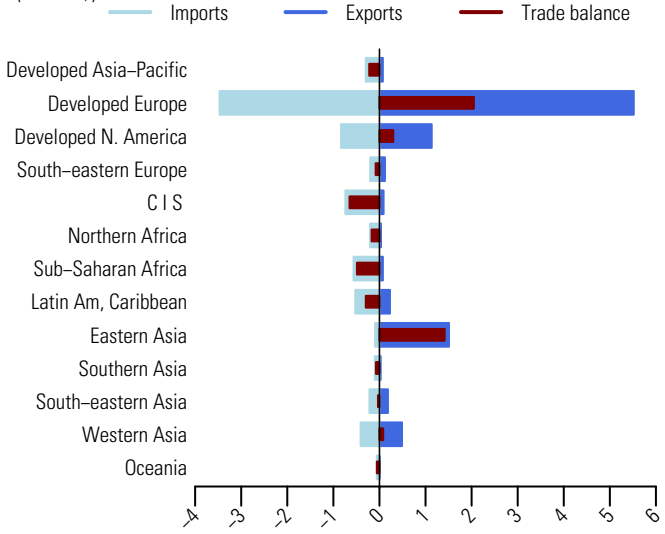

Table 2: Top exporting countries or areas in 2008

Country or area	Value (million US$)	Avg. Growth (%) 04-08	Growth (%) 07-08	World share %	Cum.
World	9482.7	18.9	18.3	100.0	
China	1443.7	81.0	32.3	15.2	15.2
USA	832.7	23.3	46.2	8.8	24.0
Germany	665.9	30.3	14.0	7.0	31.0
Czech Rep	542.9	27.4	21.0	5.7	36.8
Sweden	438.6	-2.6	5.4	4.6	41.4
Belgium	413.1	9.1	14.5	4.4	45.7
Italy	413.1	21.7	25.8	4.4	50.1
Netherlands	377.5	14.6	-0.4	4.0	54.1
Finland	332.8	9.0	-7.4	3.5	57.6
Spain	305.2	9.1	26.7	3.2	60.8
France	303.4	13.2	22.7	3.2	64.0
Canada	301.6	-7.9	-16.0	3.2	67.2
Turkey	278.8	17.8	32.8	2.9	70.1
United Kingdom	258.5	7.5	22.0	2.7	72.8
Slovenia	218.1	26.3	22.1	2.3	75.1

Table 3: Top importing countries or areas in 2008

Country or area	Value (million US$)	Avg. Growth (%) 04-08	Growth (%) 07-08	World share %	Cum.
World	7712.5	17.7	16.5	100.0	
Norway	475.3	22.6	19.4	6.2	6.2
Germany	467.3	10.0	22.4	6.1	12.2
Russian Federation	460.9	74.0	51.3	6.0	18.2
Canada	460.3	41.1	46.5	6.0	24.2
France	433.2	13.0	11.5	5.6	29.8
USA	350.8	-4.8	-18.0	4.5	34.3
United Kingdom	303.3	26.1	-8.4	3.9	38.3
Mexico	258.8	11.8	-17.9	3.4	41.6
Switzerland	238.8	15.4	4.1	3.1	44.7
Japan	225.0	-0.8	28.4	2.9	47.6
Poland	179.1	31.7	41.3	2.3	50.0
Austria	149.9	11.8	3.7	1.9	51.9
Netherlands	145.7	31.0	14.7	1.9	53.8
Romania	132.8	36.6	26.0	1.7	55.5
United Arab Emirates	130.4	79.8	179.1	1.7	57.2

Source: UN Comtrade

Sanitary, plumbing and heating fixtures and fittings, nes 812

Since 2004, the value (in current prices) of exports of sanitary, plumbing and heating fixtures and fittings, nes (SITC group 812) increased on average by 12.6 percent each year and amounted to US$16.3 in 2008 (table 2). Graph 1 shows that in 2008, its exports increased by 9.1 percent, compared to 8.5 percent for world exports of miscellaneous manufactured articles (SITC section 8) and 15.3 percent for total world exports. It accounted for 1 percent of world exports of miscellaneous manufactured articles (SITC section 8) and 0.1 percent of total world exports (table 1).

In 2008, Germany, Italy and China were the top exporting countries (table 2). They accounted respectively for 17.7, 13.3 and 6.2 percent of world exports. Top destinations were United Kingdom, Germany and USA (table 3). By MDG regions (graph 2), Developed Europe accounted for a majority of exports and imports of sanitary, plumbing and heating fixtures and fittings, nes (SITC group 812). In 2008, its exports and imports were valued respectively at US$11.8 bln and US$10.3 bln, resulting in a trade surplus of US$1.5 bln. Major trade surpluses were also recorded by Eastern Asia (US$+0.8 bln) and Latin America and the Caribbean (US$+0.3 bln). Top trade deficits were recorded by Developed North America (US$-1.2 bln), Commonwealth of Independent States (US$-0.9 bln) and South-Eastern Europe (US$-0.3 bln).

Table 1: Imports (Imp.) and exports (Exp.), 1994-2008, in current prices

		1994	1995	1996	1997	1998	1999	2000	2001	2002	2003	2004	2005	2006	2007	2008
Values in Bln US$	Imp.	4.5	5.2	5.6	5.6	5.7	5.9	5.6	5.7	6.5	8.4	10.1	11.3	13.3	14.8	16.2
	Exp.	4.8	5.4	5.8	5.8	5.9	6.0	6.2	5.8	6.6	8.5	10.2	11.3	13.5	15.0	16.3
As a percentage of SITC section (%)	Imp.	0.8	0.8	0.8	0.8	0.8	0.8	0.7	0.7	0.8	0.9	0.9	0.9	1.0	1.0	1.0
	Exp.	0.9	0.9	0.9	0.8	0.8	0.8	0.8	0.8	0.8	0.9	0.9	1.0	1.0	1.0	1.0
As a percentage of world trade (%)	Imp.	0.1	0.1	0.1	0.1	0.1	0.1	0.1	0.1	0.1	0.1	0.1	0.1	0.1	0.1	0.1
	Exp.	0.1	0.1	0.1	0.1	0.1	0.1	0.1	0.1	0.1	0.1	0.1	0.1	0.1	0.1	0.1

Graph 1: Annual growth rates of exports, 1994–2008

(In percentage by year)

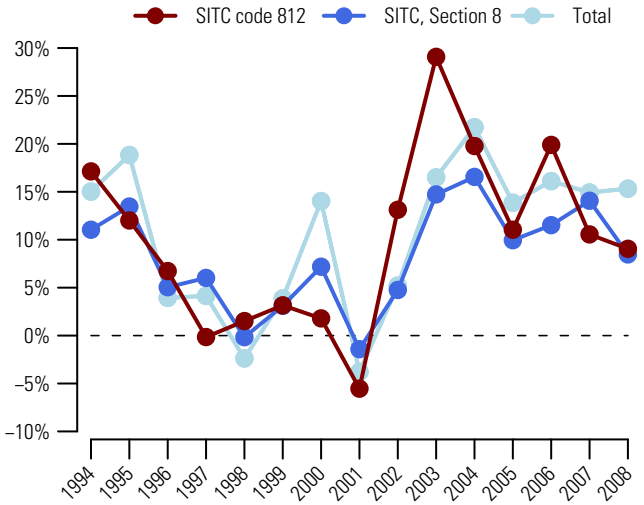

Graph 2: Trade Balance by MDG regions 2008

(Bln US$)

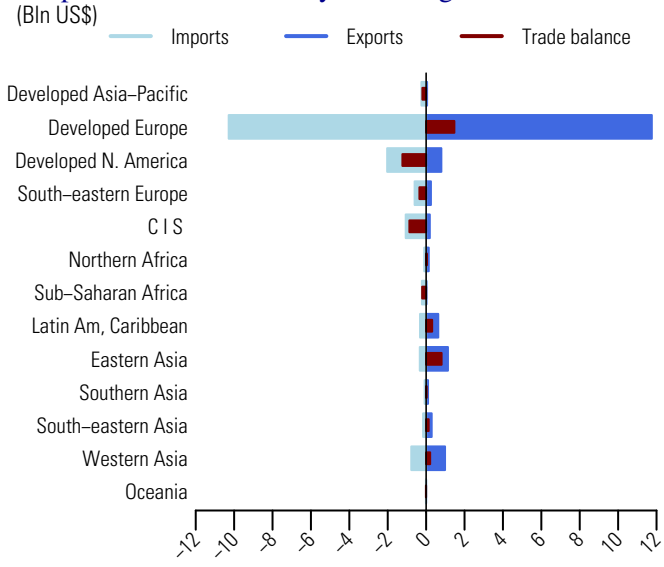

Table 2: Top exporting countries or areas in 2008

Country or area	Value (million US$)	Avg. Growth (%) 04-08	Growth (%) 07-08	World share %	Cum.
World	16330.6	12.6	9.1	100.0	
Germany	2896.5	13.6	14.1	17.7	17.7
Italy	2174.6	7.1	-0.3	13.3	31.1
China	1017.6	28.3	13.4	6.2	37.3
France	953.4	8.9	13.4	5.8	43.1
Turkey	882.5	15.6	7.5	5.4	48.5
Netherlands	753.0	11.6	14.4	4.6	53.1
Poland	721.9	27.2	27.4	4.4	57.6
Slovakia	647.1	52.4	1.9	4.0	61.5
Austria	591.9	25.2	62.3	3.6	65.1
Belgium	578.9	8.6	8.6	3.5	68.7
USA	572.5	9.5	9.7	3.5	72.2
Czech Rep	514.3	13.1	20.2	3.1	75.3
Mexico	440.1	7.4	1.9	2.7	78.0
United Kingdom	306.2	7.8	-8.5	1.9	79.9
Spain	253.8	-3.7	0.0	1.6	81.5

Table 3: Top importing countries or areas in 2008

Country or area	Value (million US$)	Avg. Growth (%) 04-08	Growth (%) 07-08	World share %	Cum.
World	16208.2	12.5	9.5	100.0	
United Kingdom	1671.5	5.7	-6.1	10.3	10.3
Germany	1490.3	9.8	17.4	9.2	19.5
USA	1452.9	9.4	0.9	9.0	28.5
France	1232.7	12.5	14.8	7.6	36.1
Italy	774.0	12.8	0.6	4.8	40.9
Spain	730.5	5.9	-7.6	4.5	45.4
Belgium	641.4	16.1	15.8	4.0	49.3
Russian Federation	634.0	39.6	27.2	3.9	53.2
Netherlands	624.2	14.6	19.9	3.9	57.1
Canada	567.6	11.9	13.1	3.5	60.6
Poland	452.9	13.7	21.2	2.8	63.4
Romania	411.9	18.8	11.0	2.5	65.9
Austria	370.8	15.7	12.8	2.3	68.2
Turkey	297.8	13.0	6.9	1.8	70.0
Switzerland	261.1	10.1	18.1	1.6	71.7

Source: UN Comtrade

813 Lighting fixtures and fittings, nes

Since 2004, the value (in current prices) of exports of lighting fixtures and fittings, nes (SITC group 813) increased on average by 13.4 percent each year and amounted to US$28.4 bln in 2008 (table 2). Graph 1 shows that in 2008, its exports increased by 14.5 percent, compared to 8.5 percent for world exports of miscellaneous manufactured articles (SITC section 8) and 15.3 percent for total world exports. It accounted for 1.7 percent of world exports of miscellaneous manufactured articles (SITC section 8) and 0.2 percent of total world exports (table 1).

In 2008, China, the top exporting country accounted for more than a third (34.1 percent) of world exports (table 2). Other major exporting countries were Germany and Italy, respectively with 10.2 and 8.3 percent of world exports. Top destinations were USA, Germany and Canada (table 3). By MDG regions (graph 2), Eastern Asia recorded a trade surplus amounting to US$9.7 bln. Top trade deficits were recorded by Developed North America (US$-6.8 bln), Western Asia (US$-1.3 bln) and Developed Asia-Pacific (US$-1 bln).

Table 1: Imports (Imp.) and exports (Exp.), 1994-2008, in current prices

		1994	1995	1996	1997	1998	1999	2000	2001	2002	2003	2004	2005	2006	2007	2008
Values in Bln US$	Imp.	9.0	10.5	11.2	11.6	12.4	13.9	14.9	14.4	15.4	17.6	20.3	22.2	24.3	27.8	30.7
	Exp.	8.6	9.9	10.5	10.9	11.3	11.9	12.4	12.5	13.4	15.2	17.2	19.0	21.1	24.8	28.4
As a percentage of SITC section (%)	Imp.	1.6	1.6	1.6	1.6	1.7	1.8	1.8	1.8	1.8	1.8	1.8	1.8	1.8	1.8	1.8
	Exp.	1.5	1.6	1.6	1.5	1.6	1.6	1.6	1.6	1.7	1.7	1.6	1.6	1.6	1.7	1.7
As a percentage of world trade (%)	Imp.	0.2	0.2	0.2	0.2	0.2	0.2	0.2	0.2	0.2	0.2	0.2	0.2	0.2	0.2	0.2
	Exp.	0.2	0.2	0.2	0.2	0.2	0.2	0.2	0.2	0.2	0.2	0.2	0.2	0.2	0.2	0.2

Graph 1: Annual growth rates of exports, 1994–2008

(In percentage by year)

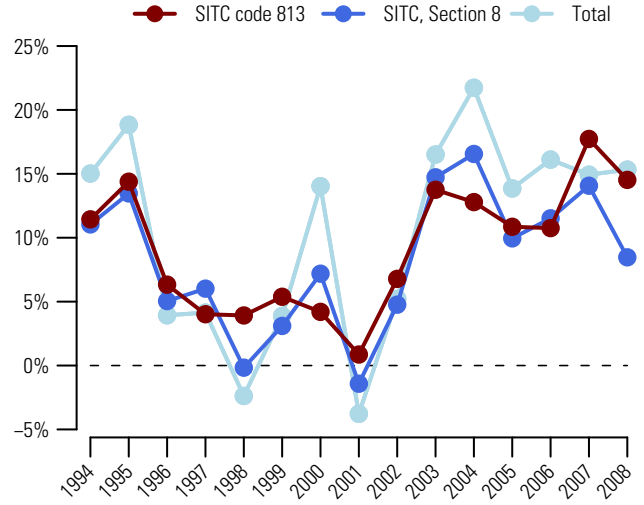

Graph 2: Trade Balance by MDG regions 2008

(Bln US$)

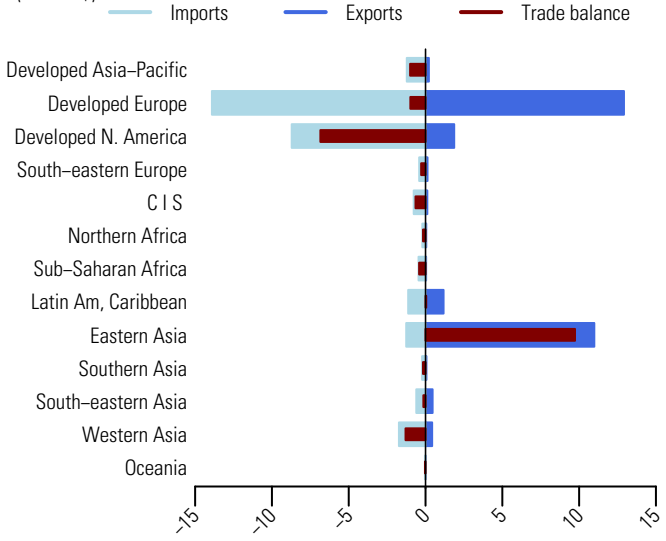

Table 2: Top exporting countries or areas in 2008

Country or area	Value (million US$)	Avg. Growth (%) 04-08	Growth (%) 07-08	World share %	Cum.
World	28442.0	13.4	14.5	100.0	
China	9689.4	22.3	25.3	34.1	34.1
Germany	2914.2	15.9	12.9	10.2	44.3
Italy	2353.5	10.4	6.2	8.3	52.6
USA	1426.5	12.2	13.8	5.0	57.6
Mexico	1070.0	3.6	-2.3	3.8	61.4
France	994.5	8.7	13.7	3.5	64.9
Belgium	936.5	11.4	9.6	3.3	68.2
China, Hong Kong SAR	909.2	-7.5	-5.3	3.2	71.4
Austria	851.0	13.8	9.6	3.0	74.3
United Kingdom	689.4	7.7	0.5	2.4	76.8
Spain	668.0	7.8	4.4	2.3	79.1
Netherlands	523.4	15.7	17.6	1.8	81.0
Poland	449.3	21.5	28.2	1.6	82.5
Canada	440.3	5.7	3.3	1.5	84.1
Sweden	427.6	11.7	10.3	1.5	85.6

Table 3: Top importing countries or areas in 2008

Country or area	Value (million US$)	Avg. Growth (%) 04-08	Growth (%) 07-08	World share %	Cum.
World	30660.3	10.9	10.1	100.0	
USA	6520.4	2.1	-5.0	21.3	21.3
Germany	2187.7	9.2	5.3	7.1	28.4
Canada	2178.6	30.3	91.8	7.1	35.5
France	1670.9	14.2	11.6	5.4	41.0
United Kingdom	1511.9	5.4	-5.3	4.9	45.9
Spain	887.2	13.0	-4.4	2.9	48.8
Netherlands	855.6	14.2	13.9	2.8	51.6
Belgium	835.8	8.3	4.4	2.7	54.3
Italy	797.4	15.3	4.1	2.6	56.9
Austria	707.1	11.2	7.3	2.3	59.2
Japan	634.3	2.3	5.2	2.1	61.3
China, Hong Kong SAR	619.2	-8.6	-2.6	2.0	63.3
United Arab Emirates	595.9	22.7	25.3	1.9	65.2
Switzerland	577.1	11.1	13.9	1.9	67.1
Sweden	559.3	11.7	7.6	1.8	68.9

Source: UN Comtrade

Since 2004, the value (in current prices) of exports of furniture and parts thereof, stuffed furnishings (SITC group 821) increased on average by 11 percent each year and amounted to US$136.2 bln in 2008 (table 2). Graph 1 shows that in 2008, its exports increased by 7.3 percent, compared to 8.5 percent for world exports of miscellaneous manufactured articles (SITC section 8) and 15.3 percent for total world exports. It accounted for 8.4 percent of world exports of miscellaneous manufactured articles (SITC section 8) and 0.9 percent of total world exports (table 1).

In 2008, China, Italy and Germany were the top exporting countries (table 2). They accounted respectively for 23.4, 10.1 and 9.2 percent of world exports. USA, Germany and France were the top destinations (table 3). By MDG regions (graph 2), Developed Europe's exports and imports amounted respectively to US$67.3 bln and US$68.2 bln, resulting in a trade deficit of US$0.8 bln. Top trade deficits were recorded by Developed North America (US$-29.8 bln), Developed Asia-Pacific (US$-6.8 bln) and Western Asia (US$-2.7 bln). Top trade surpluses were recorded by Eastern Asia (US$30.2 bln), South-Eastern Asia (US$+7 bln), and South-Eastern Europe (US$+0.9 bln).

Table 1: Imports (Imp.) and exports (Exp.), 1994-2008, in current prices

		1994	1995	1996	1997	1998	1999	2000	2001	2002	2003	2004	2005	2006	2007	2008
Values in Bln US$	Imp.	37.2	42.7	46.1	48.5	52.7	58.6	63.3	63.6	70.0	82.5	97.0	106.8	117.4	135.6	141.1
	Exp.	38.6	45.3	48.9	50.7	53.3	57.1	61.4	60.8	65.4	76.1	89.8	97.5	108.2	127.0	136.2
As a percentage of SITC section (%)	Imp.	6.6	6.6	6.8	6.8	7.3	7.8	7.8	7.9	8.3	8.5	8.6	8.7	8.7	8.8	8.5
	Exp.	6.9	7.2	7.4	7.2	7.6	7.9	7.9	7.9	8.2	8.3	8.4	8.3	8.2	8.5	8.4
As a percentage of world trade (%)	Imp.	0.9	0.8	0.9	0.9	1.0	1.0	1.0	1.0	1.1	1.1	1.0	1.0	1.0	1.0	0.9
	Exp.	0.9	0.9	0.9	0.9	1.0	1.0	1.0	1.0	1.0	1.0	1.0	0.9	0.9	0.9	0.9

Graph 1: Annual growth rates of exports, 1994–2008

(In percentage by year)

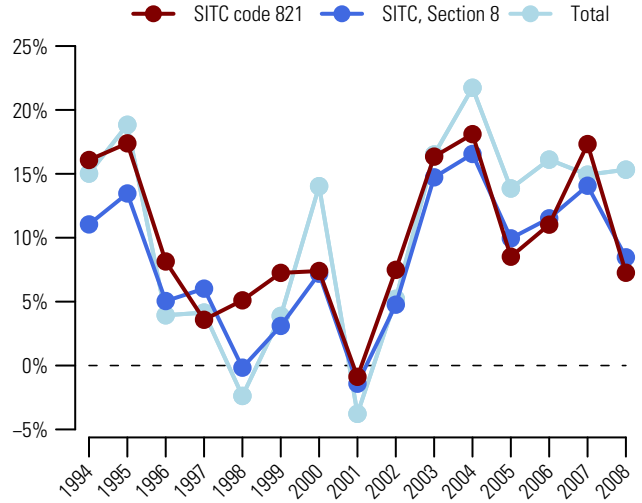

Graph 2: Trade Balance by MDG regions 2008

(Bln US$)

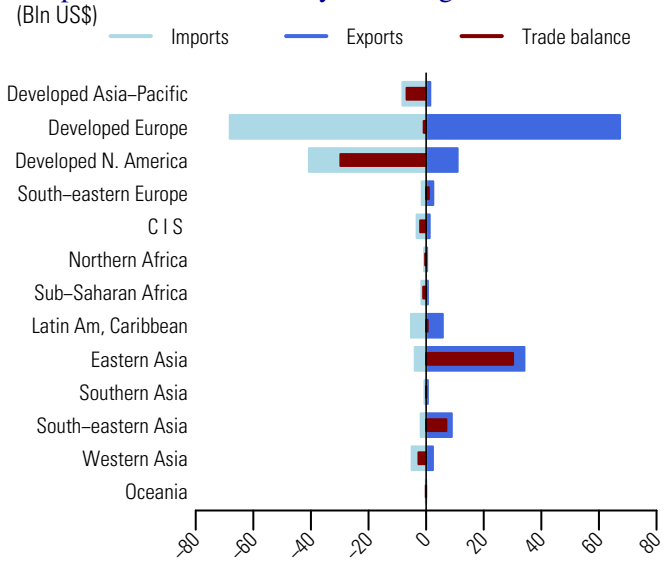

Table 2: Top exporting countries or areas in 2008

Country or area	Value (million US$)	Avg. Growth (%) 04-08	Growth (%) 07-08	World share %	Cum.
World	136187.5	11.0	7.3	100.0	
China	31836.5	26.0	18.2	23.4	23.4
Italy	13726.3	5.6	2.3	10.1	33.5
Germany	12501.0	14.5	11.8	9.2	42.6
Poland	8747.5	15.4	14.2	6.4	49.1
USA	6391.4	7.3	3.2	4.7	53.8
Canada	4534.7	-4.2	-14.6	3.3	57.1
Mexico	4120.1	-0.4	-9.4	3.0	60.1
France	4047.6	8.2	8.7	3.0	63.1
Denmark	2763.8	0.8	-7.5	2.0	65.1
Belgium	2741.3	6.0	8.9	2.0	67.1
Malaysia	2685.4	9.1	5.3	2.0	69.1
Sweden	2633.3	11.0	7.5	1.9	71.0
Viet Nam	*2612.4*	27.3	10.6	1.9	72.9
Czech Rep	2539.1	12.7	12.3	1.9	74.8
Austria	2392.7	6.2	4.6	1.8	76.6

Table 3: Top importing countries or areas in 2008

Country or area	Value (million US$)	Avg. Growth (%) 04-08	Growth (%) 07-08	World share %	Cum.
World	141095.7	9.8	4.1	100.0	
USA	34526.7	3.0	-7.4	24.5	24.5
Germany	12312.6	8.2	10.1	8.7	33.2
France	9159.8	11.0	10.2	6.5	39.7
United Kingdom	9059.9	5.7	-5.1	6.4	46.1
Canada	6080.9	10.3	2.1	4.3	50.4
Japan	5521.4	4.5	5.0	3.9	54.3
Spain	4241.1	15.5	1.3	3.0	57.3
Belgium	3998.7	10.2	7.0	2.8	60.2
Netherlands	3808.4	11.7	10.9	2.7	62.9
Switzerland	3223.1	10.6	9.1	2.3	65.2
Italy	2904.5	14.1	-0.1	2.1	67.2
Austria	2689.7	7.8	7.2	1.9	69.1
Sweden	2539.8	12.0	6.2	1.8	70.9
Australia	2376.1	15.8	17.6	1.7	72.6
Norway	2041.4	15.1	8.9	1.4	74.1

831 Travel goods, handbags, etc, of leather, plastics, textile, others

Since 2004, the value (in current prices) of exports of travel goods, handbags, etc (SITC group 831) increased on average by 15.1 percent each year and amounted to US$37.4 bln in 2008 (table 2). Graph 1 shows that in 2008, its exports increased by 16.1 percent, compared to 8.5 percent for world exports of miscellaneous manufactured articles (SITC section 8) and 15.3 percent for total world exports. It accounted for 2.3 percent of world exports of miscellaneous manufactured articles (SITC section 8) and 0.2 percent of total world exports (table 1).

In 2008, China's exports increased by 30.1 percent and represented more than a third (38.1 percent) of world exports (table 2). Other major exporting countries or areas were China, Hong Kong SAR and Italy, respectively with 15.5 and 11.4 percent of world exports. USA, Japan and China, Hong Kong SAR were the top destinations (table 3). By MDG regions (graph 2), Eastern Asia accounted for a majority of exports of travel goods, handbags, etc (SITC group 831). In 2008, its exports exceeded US$20.2 bln while imports amounted to US$6.5 bln, resulting in a trade surplus of US$13.7 bln. Top deficits were recorded by Developed North America (US$-8.8 bln), Developed Asia-Pacific (US$-5.3 bln) and Developed Europe (US$-2.7 bln).

Table 1: Imports (Imp.) and exports (Exp.), 1994-2008, in current prices

		1994	1995	1996	1997	1998	1999	2000	2001	2002	2003	2004	2005	2006	2007	2008
Values in Bln US$	Imp.	14.7	17.1	18.0	18.0	17.3	18.5	19.6	19.6	19.8	22.0	26.1	29.0	32.5	38.5	43.1
	Exp.	12.9	14.9	15.3	15.6	14.7	15.3	16.5	16.3	16.0	17.8	21.3	23.7	26.9	32.2	37.4
As a percentage of SITC section (%)	Imp.	2.6	2.7	2.6	2.5	2.4	2.5	2.4	2.4	2.3	2.3	2.3	2.4	2.4	2.5	2.6
	Exp.	2.3	2.4	2.3	2.2	2.1	2.1	2.1	2.1	2.0	1.9	2.0	2.0	2.0	2.1	2.3
As a percentage of world trade (%)	Imp.	0.3	0.3	0.3	0.3	0.3	0.3	0.3	0.3	0.3	0.3	0.3	0.3	0.3	0.3	0.3
	Exp.	0.3	0.3	0.3	0.3	0.3	0.3	0.3	0.3	0.3	0.2	0.2	0.2	0.2	0.2	0.2

Graph 1: Annual growth rates of exports, 1994–2008

(In percentage by year)

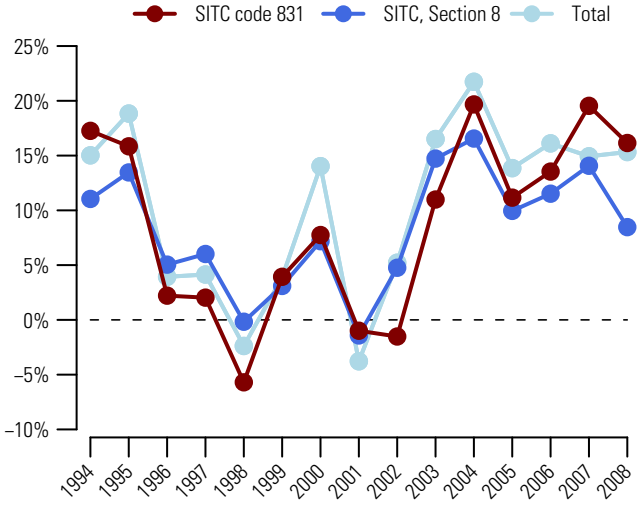

Graph 2: Trade Balance by MDG regions 2008

(Bln US$)

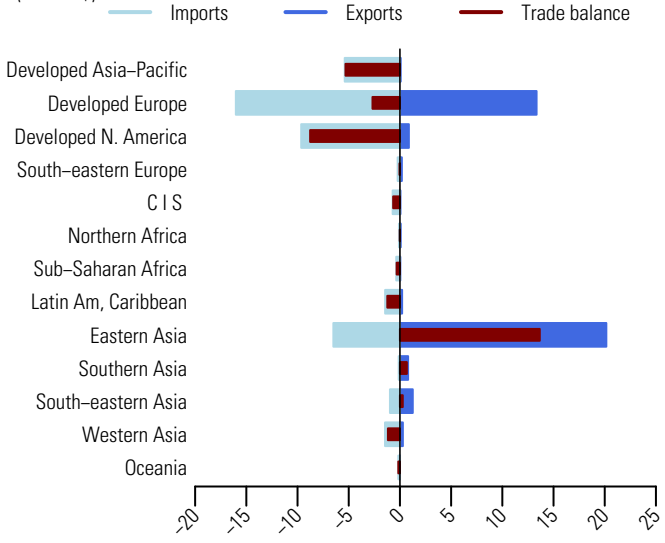

Table 2: Top exporting countries or areas in 2008

Country or area	Value (million US$)	Avg. Growth (%) 04-08	Growth (%) 07-08	World share %	Cum.
World	37 350.3	15.1	16.1	100.0	
China	14 227.8	22.6	30.1	38.1	38.1
China, Hong Kong SAR	5 773.6	5.9	5.6	15.5	53.6
Italy	4 258.8	16.0	9.4	11.4	65.0
France	3 975.3	13.8	15.3	10.6	75.6
Belgium	1 249.3	12.1	14.4	3.3	78.9
Germany	1 134.4	20.8	16.1	3.0	82.0
USA	759.7	11.8	14.4	2.0	84.0
India	757.3	11.8	17.3	2.0	86.0
Spain	556.9	12.3	13.1	1.5	87.5
United Kingdom	515.6	10.4	-6.3	1.4	88.9
Viet Nam	*460.6*	14.0	10.6	1.2	90.1
Netherlands	452.8	13.1	-5.1	1.2	91.4
Switzerland	391.1	17.0	10.3	1.0	92.4
Singapore	329.5	29.6	35.7	0.9	93.3
Thailand	232.9	0.5	-0.3	0.6	93.9

Table 3: Top importing countries or areas in 2008

Country or area	Value (million US$)	Avg. Growth (%) 04-08	Growth (%) 07-08	World share %	Cum.
World	43 092.1	13.4	11.9	100.0	
USA	8 511.7	8.1	4.0	19.8	19.8
Japan	4 647.9	7.2	7.1	10.8	30.5
China, Hong Kong SAR	4 576.4	5.9	7.0	10.6	41.2
France	2 647.3	15.1	13.5	6.1	47.3
United Kingdom	2 369.9	12.7	5.0	5.5	52.8
Italy	2 290.0	17.4	8.0	5.3	58.1
Germany	2 206.1	13.1	12.4	5.1	63.2
Spain	1 367.2	18.1	19.7	3.2	66.4
Canada	1 124.0	24.6	44.0	2.6	69.0
Belgium	895.9	9.9	4.1	2.1	71.1
Rep. of Korea	872.0	27.5	18.4	2.0	73.1
Switzerland	704.0	13.6	5.3	1.6	74.8
Netherlands	661.1	15.2	8.2	1.5	76.3
Australia	647.1	13.8	18.4	1.5	77.8
China	546.1	48.0	53.9	1.3	79.1

Source: UN Comtrade

Men's or boys' outerwear, of textile fabrics, not knitted or crocheted 841

Since 2004, the value (in current prices) of exports of men's or boys' outerwear, of textile fabrics, not knitted or crocheted (SITC group 841) increased on average by 6.7 percent each year to US$63.9 bln in 2008 (table 2). Graph 1 shows that in 2008, its exports increased by 4.8 percent, compared to 8.5 percent for world exports of miscellaneous manufactured articles (SITC section 8) and 15.3 percent for total world exports. It accounted for 3.9 percent of world exports of miscellaneous manufactured articles (SITC section 8) and 0.4 percent of total world exports (table 1).

In 2008, China, the top exporting country accounted for 26.7 percent of world exports (table 2). Other major exporting countries were Italy and Germany, respectively with 7.6 and 6.4 percent of world exports. Top destinations were USA, Germany and Japan (table 3). By MDG regions (graph 2), top trade surpluses were recorded by Eastern Asia (US$+16.6 bln), Southern Asia (US$+5.7 bln) and South-Eastern Asia (US$+5.1 bln). Top trade deficits were recorded by Developed North America (US$-13.9 bln), Developed Europe (US$-11.7 bln) and Developed Asia-Pacific (US$-5.1 bln).

Table 1: Imports (Imp.) and exports (Exp.), 1994-2008, in current prices

		1994	1995	1996	1997	1998	1999	2000	2001	2002	2003	2004	2005	2006	2007	2008
Values in Bln US$	Imp.	33.5	37.1	38.6	39.3	40.0	39.4	40.8	39.8	39.3	43.5	47.7	50.6	53.7	58.8	62.6
	Exp.	34.3	36.6	38.3	39.9	40.8	39.7	41.7	39.5	40.5	44.8	49.3	52.9	56.2	61.0	63.9
As a percentage of SITC section (%)	Imp.	5.9	5.8	5.7	5.5	5.5	5.2	5.0	4.9	4.6	4.5	4.3	4.1	4.0	3.8	3.8
	Exp.	6.2	5.8	5.8	5.7	5.8	5.5	5.4	5.2	5.1	4.9	4.6	4.5	4.3	4.1	3.9
As a percentage of world trade (%)	Imp.	0.8	0.7	0.7	0.7	0.7	0.7	0.6	0.6	0.6	0.6	0.5	0.5	0.4	0.4	0.4
	Exp.	0.8	0.7	0.7	0.7	0.8	0.7	0.7	0.6	0.6	0.6	0.5	0.5	0.5	0.4	0.4

Graph 1: Annual growth rates of exports, 1994–2008

(In percentage by year)

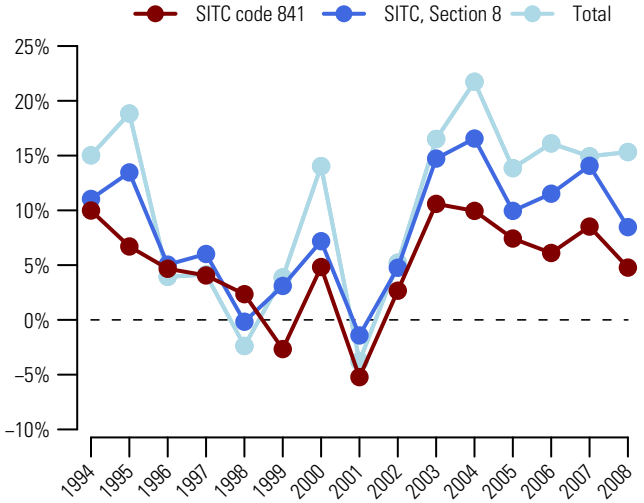

Graph 2: Trade Balance by MDG regions 2008

(Bln US$)

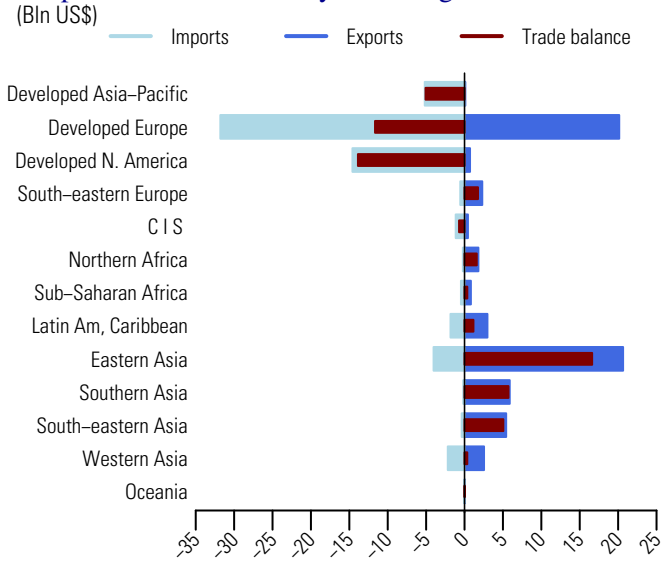

Table 2: Top exporting countries or areas in 2008

Country or area	Value (million US$)	Avg. Growth (%) 04-08	Growth (%) 07-08	World share %	Cum.
World	63868.1	6.7	4.8	100.0	
China	17058.9	14.1	8.5	26.7	26.7
Italy	4830.6	8.4	8.2	7.6	34.3
Germany	4069.3	14.6	16.1	6.4	40.6
China, Hong Kong SAR	3223.3	3.7	-2.6	5.0	45.7
Bangladesh	*2783.8*	7.3	-10.4	4.4	50.0
Viet Nam	*2123.5*	12.9	10.6	3.3	53.4
Turkey	2109.2	6.2	4.5	3.3	56.7
Mexico	1950.7	-3.0	3.2	3.1	59.7
India	1709.5	8.4	8.0	2.7	62.4
Belgium	1686.8	7.5	16.1	2.6	65.0
Indonesia	1349.4	4.7	-1.0	2.1	67.2
Netherlands	1332.1	11.2	21.2	2.1	69.2
Romania	1279.2	-3.1	2.7	2.0	71.3
France	1215.5	9.0	14.1	1.9	73.2
Spain	1090.8	13.6	10.8	1.7	74.9

Table 3: Top importing countries or areas in 2008

Country or area	Value (million US$)	Avg. Growth (%) 04-08	Growth (%) 07-08	World share %	Cum.
World	62560.0	7.0	6.3	100.0	
USA	13356.0	-0.4	-5.6	21.3	21.3
Germany	6546.4	8.5	11.0	10.5	31.8
Japan	4345.3	2.5	3.7	6.9	38.8
United Kingdom	3863.4	4.1	-2.5	6.2	44.9
France	3802.1	6.9	12.6	6.1	51.0
Italy	3423.9	7.6	4.8	5.5	56.5
Spain	2737.2	15.5	11.7	4.4	60.9
China, Hong Kong SAR	2166.1	6.7	0.6	3.5	64.3
Netherlands	1803.9	10.0	22.6	2.9	67.2
Belgium	1798.3	8.0	17.2	2.9	70.1
Canada	1228.5	10.7	5.8	2.0	72.0
Switzerland	1222.2	8.2	11.6	2.0	74.0
Rep. of Korea	963.2	8.2	-4.3	1.5	75.5
Austria	961.7	10.4	13.6	1.5	77.1
Denmark	878.7	12.1	12.9	1.4	78.5

Source: UN Comtrade

842 Women's or girls' outerwear, of textile fabrics, not knitted or crocheted

Since 2004, the value (in current prices) of exports of women's or girls' outerwear of textile fabrics, not knitted or crocheted (SITC group 842) increased on average by 7.2 percent each year and amounted to US$78.3 bln in 2008 (table 2). Graph 1 shows that in 2008, its exports increased by 3 percent, compared to 8.5 percent for world exports of miscellaneous manufactured articles (SITC section 8) and 15.3 percent for total world exports. It accounted for 4.8 percent of world exports of miscellaneous manufactured articles (SITC section 8) and 0.5 percent of total world exports (table 1).

In 2008, China, the top exporting country accounted for 28.5 percent of world exports (table 2). Other major exporting countries or areas were China, Hong Kong SAR and Italy, respectively with 8.5 and 7.8 percent of world exports. Top destinations were USA, Germany and United Kingdom (table 3). By MDG regions (graph 2), Eastern Asia recorded a trade surplus amounting to US$23.2 bln. Major trade surpluses were also recorded by Southern Asia (US$+5.6 bln) and South-Eastern Asia (US$+4.9 bln). Top trade deficits were recorded by Developed North America (US$-18.6 bln), Developed Europe (US$-14.5 bln) and Developed Asia-Pacific (US$-6.6 bln).

Table 1: Imports (Imp.) and exports (Exp.), 1994-2008, in current prices

		1994	1995	1996	1997	1998	1999	2000	2001	2002	2003	2004	2005	2006	2007	2008
Values in Bln US$	Imp.	36.3	39.7	41.5	42.3	43.3	43.1	45.5	46.8	49.6	56.2	62.7	68.0	72.7	78.4	80.9
	Exp.	34.6	36.9	38.0	39.6	41.0	40.4	43.0	43.1	47.0	52.5	59.3	64.5	69.2	76.0	78.3
As a percentage of SITC section (%)	Imp.	6.4	6.2	6.1	5.9	6.0	5.7	5.6	5.8	5.9	5.8	5.6	5.5	5.4	5.1	4.8
	Exp.	6.2	5.8	5.7	5.6	5.8	5.6	5.5	5.6	5.9	5.7	5.5	5.5	5.3	5.1	4.8
As a percentage of world trade (%)	Imp.	0.8	0.8	0.8	0.8	0.8	0.8	0.7	0.7	0.8	0.7	0.7	0.6	0.6	0.6	0.5
	Exp.	0.8	0.7	0.7	0.7	0.8	0.7	0.7	0.7	0.7	0.7	0.7	0.6	0.6	0.5	0.5

Graph 1: Annual growth rates of exports, 1994–2008

(In percentage by year)

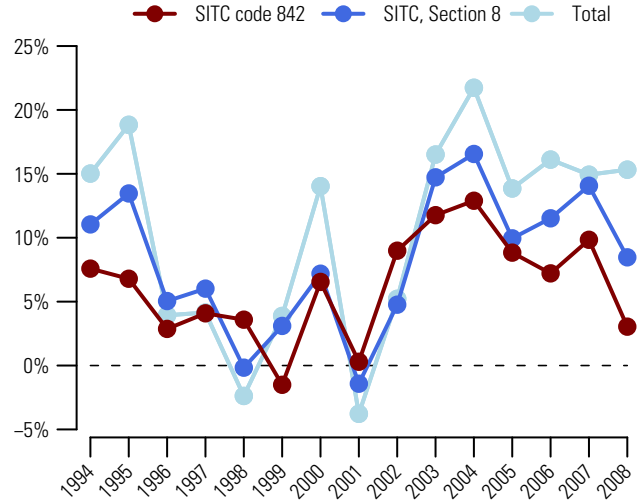

Graph 2: Trade Balance by MDG regions 2008

(Bln US$)

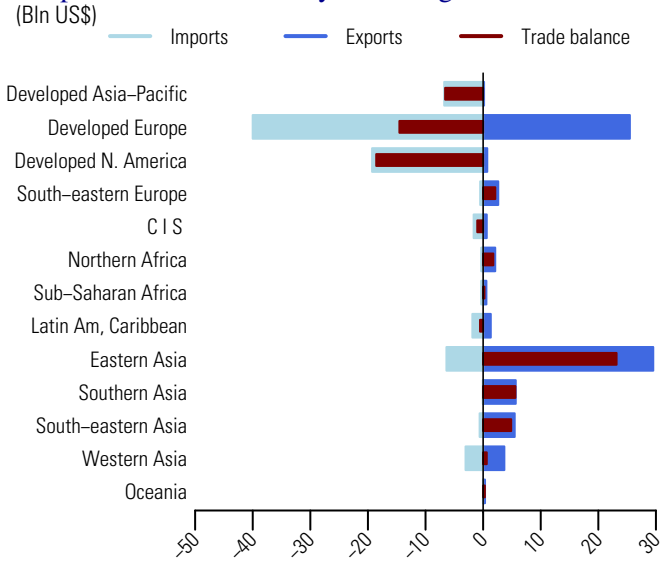

Table 2: Top exporting countries or areas in 2008

Country or area	Value (million US$)	Avg. Growth (%) 04-08	Growth (%) 07-08	World share %	Cum.
World	78304.3	7.2	3.0	100.0	
China	22321.7	14.8	8.4	28.5	28.5
China, Hong Kong SAR	6643.4	1.4	-7.0	8.5	37.0
Italy	6096.5	10.4	5.4	7.8	44.8
Germany	4598.0	9.0	8.4	5.9	50.6
India	3245.1	12.2	9.2	4.1	54.8
Turkey	2969.3	2.7	-7.1	3.8	58.6
France	2462.7	13.3	8.5	3.1	61.7
Spain	2408.9	17.0	20.3	3.1	64.8
Viet Nam	*2045.8*	20.4	10.6	2.6	67.4
Belgium	1873.5	11.7	13.9	2.4	69.8
Indonesia	1531.3	4.9	3.8	2.0	71.8
Romania	1511.7	-4.6	-12.0	1.9	73.7
United Kingdom	1407.2	8.2	-2.9	1.8	75.5
Morocco	1343.0	5.8	4.2	1.7	77.2
Netherlands	1231.4	10.3	2.3	1.6	78.8

Table 3: Top importing countries or areas in 2008

Country or area	Value (million US$)	Avg. Growth (%) 04-08	Growth (%) 07-08	World share %	Cum.
World	80871.3	6.6	3.1	100.0	
USA	17544.1	-0.5	-6.6	21.7	21.7
Germany	7329.8	4.6	3.9	9.1	30.8
United Kingdom	6131.2	4.3	-3.7	7.6	38.3
Japan	5588.8	1.8	4.5	6.9	45.2
France	5331.5	8.0	10.1	6.6	51.8
China, Hong Kong SAR	4119.4	2.5	-7.0	5.1	56.9
Spain	3918.0	20.9	13.2	4.8	61.8
Italy	3327.1	12.4	7.9	4.1	65.9
Belgium	2269.5	8.9	9.5	2.8	68.7
Netherlands	2008.1	7.2	5.7	2.5	71.2
Canada	1721.8	10.9	2.8	2.1	73.3
Switzerland	1372.1	4.1	7.0	1.7	75.0
Austria	1347.0	8.3	6.9	1.7	76.7
Russian Federation	1315.3	69.2	49.2	1.6	78.3
Rep. of Korea	1277.8	14.3	-4.7	1.6	79.9

Source: UN Comtrade

Men's or boys' outerwear, of textile fabrics, knitted or crocheted 843

Since 2004, the value (in current prices) of exports of men's or boys' outerwear of textile fabrics, knitted or crocheted (SITC group 843) increased on average by 13.9 percent each year and amounted to US$23.8 bln in 2008 (table 2). Graph 1 shows that in 2008, its exports increased only by 0.4 percent, compared to 8.5 percent for world exports of miscellaneous manufactured articles (SITC section 8) and 15.3 percent for total world exports. It accounted for 1.5 percent of world exports of miscellaneous manufactured articles (SITC section 8) and 0.1 percent of total world exports (table 1).

In 2008, exports of China, the top exporting country dropped by 3.3 percent and represented 44.3 percent of world exports (table 2). Other major exporting countries or areas were China, Hong Kong SAR and India, respectively with 5.2 and 3.8 percent of world exports. USA, the top destination accounted for 29.8 percent of world imports (table 3). Other major importing countries were United Kingdom and Japan. By MDG regions (graph 2), top trade surpluses were recorded by Eastern Asia (US$+10.6 bln), Southern Asia (US$+2.6 bln) and South-Eastern Asia (US$+2.1 bln). Top trade deficits were recorded by Developed North America (US$-5.6 bln), Developed Europe (US$-3.7 bln) and Developed Asia-Pacific (US$-1.4 bln).

Table 1: Imports (Imp.) and exports (Exp.), 1994-2008, in current prices

		1994	1995	1996	1997	1998	1999	2000	2001	2002	2003	2004	2005	2006	2007	2008
Values in Bln US$	Imp.	6.3	7.9	8.8	10.4	10.2	9.8	10.0	9.7	10.0	11.1	12.0	12.9	14.5	16.7	18.1
	Exp.	7.0	7.9	8.6	11.7	10.5	10.2	10.5	10.3	11.0	12.8	14.1	15.2	18.3	23.7	23.8
As a percentage of SITC section (%)	Imp.	1.1	1.2	1.3	1.5	1.4	1.3	1.2	1.2	1.2	1.1	1.1	1.1	1.1	1.1	1.1
	Exp.	1.3	1.3	1.3	1.7	1.5	1.4	1.3	1.3	1.4	1.4	1.3	1.3	1.4	1.6	1.5
As a percentage of world trade (%)	Imp.	0.1	0.2	0.2	0.2	0.2	0.2	0.2	0.2	0.2	0.1	0.1	0.1	0.1	0.1	0.1
	Exp.	0.2	0.2	0.2	0.2	0.2	0.2	0.2	0.2	0.2	0.2	0.2	0.1	0.2	0.2	0.1

Graph 1: Annual growth rates of exports, 1994–2008

(In percentage by year)

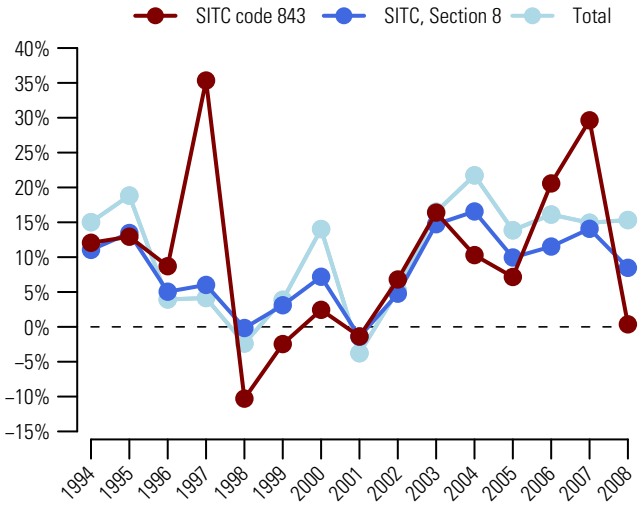

Graph 2: Trade Balance by MDG regions 2008

(Bln US$)

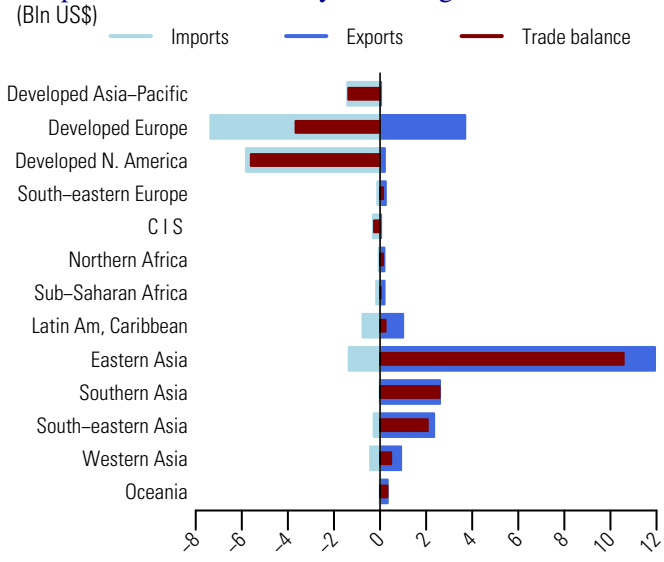

Table 2: Top exporting countries or areas in 2008

Country or area	Value (million US$)	Avg. Growth (%) 04-08	Growth (%) 07-08	World share %	Cum.
World	23767.0	13.9	0.4	100.0	
China	10534.4	31.7	-3.3	44.3	44.3
China, Hong Kong SAR	1225.9	8.4	2.0	5.2	49.5
India	900.7	3.7	3.1	3.8	53.3
Pakistan	861.1	3.6	-0.5	3.6	56.9
Italy	619.2	12.1	14.3	2.6	59.5
Turkey	601.5	17.1	12.2	2.5	62.0
Bangladesh	*575.3*	2.0	-10.4	2.4	64.5
Thailand	542.8	2.6	-4.1	2.3	66.7
Viet Nam	*520.6*	9.7	10.6	2.2	68.9
Germany	503.4	20.4	17.5	2.1	71.0
Belgium	481.6	24.2	25.6	2.0	73.1
Indonesia	441.2	14.3	-0.9	1.9	74.9
France	413.0	11.3	15.9	1.7	76.7
Peru	329.3	14.4	13.7	1.4	78.0
Netherlands	324.2	19.4	20.4	1.4	79.4

Table 3: Top importing countries or areas in 2008

Country or area	Value (million US$)	Avg. Growth (%) 04-08	Growth (%) 07-08	World share %	Cum.
World	18115.7	10.8	8.5	100.0	
USA	5395.6	7.3	-3.5	29.8	29.8
United Kingdom	1173.3	5.3	-2.9	6.5	36.3
Japan	1133.2	10.4	17.0	6.3	42.5
Germany	1127.3	11.9	10.3	6.2	48.7
China, Hong Kong SAR	969.4	7.7	6.2	5.4	54.1
Italy	955.0	16.8	15.4	5.3	59.4
France	886.5	13.9	15.4	4.9	64.3
Spain	657.2	14.1	13.4	3.6	67.9
Belgium	431.2	13.4	20.8	2.4	70.3
Netherlands	430.8	16.8	26.4	2.4	72.6
Canada	415.7	18.0	10.4	2.3	74.9
Australia	239.0	18.1	19.4	1.3	76.3
Austria	211.4	10.8	13.6	1.2	77.4
Singapore	197.9	-2.2	12.2	1.1	78.5
Switzerland	175.4	11.8	17.0	1.0	79.5

Source: UN Comtrade

844 Women's or girls' outerwear, of textile fabrics, knitted or crocheted

Since 2004, the value (in current prices) of exports of women's or girls' outerwear, of textile fabrics, knitted or crocheted (SITC group 844) increased on average by 12.3 percent each year and amounted to US$41.2 bln in 2008 (table 2). Graph 1 shows that in 2008, its exports dropped by 0.4 percent, compared to an increase by 8.5 percent for world exports of miscellaneous manufactured articles (SITC section 8) and 15.3 percent for total world exports. It accounted for 2.5 percent of world exports of miscellaneous manufactured articles (SITC section 8) and 0.3 percent of total world exports (table 1).

In 2008, exports of China, the top exporting country accounted for 37.9 percent of world exports (table 2). Other major exporting countries or areas were China, Hong Kong SAR and Turkey, respectively with 7.4 and 4.5 percent of world exports. USA, Germany and Japan were the top destinations (table 3). By MDG regions (graph 2), Eastern Asia's exports amounted to US$19.1 bln, and imports to US$2.6 bln, resulting in a trade surplus of US $16.5 bln. Major trade surpluses were also recorded by South-Eastern Asia (US$+3.7 bln) and Southern Asia (US$+ 2.6 bln). Top trade deficits were recorded by Developed North America (US$-8.8 bln), Developed Europe (US$-6.9 bln) and Developed Asia-Pacific (US$-3.3 bln).

Table 1: Imports (Imp.) and exports (Exp.), 1994-2008, in current prices

		1994	1995	1996	1997	1998	1999	2000	2001	2002	2003	2004	2005	2006	2007	2008
Values in Bln US$	Imp.	11.5	13.3	14.1	16.4	16.5	16.7	16.8	16.7	17.9	20.4	22.6	23.8	26.7	32.1	34.5
	Exp.	11.8	13.3	14.1	19.3	17.7	17.7	17.5	17.0	19.1	23.1	25.9	26.4	32.1	41.3	41.2
As a percentage of SITC section (%)	Imp.	2.0	2.1	2.1	2.3	2.3	2.2	2.1	2.1	2.1	2.1	2.0	1.9	2.0	2.1	2.1
	Exp.	2.1	2.1	2.1	2.7	2.5	2.4	2.3	2.2	2.4	2.5	2.4	2.2	2.4	2.8	2.5
As a percentage of world trade (%)	Imp.	0.3	0.3	0.3	0.3	0.3	0.3	0.3	0.3	0.3	0.3	0.2	0.2	0.2	0.2	0.2
	Exp.	0.3	0.3	0.3	0.4	0.3	0.3	0.3	0.3	0.3	0.3	0.3	0.3	0.3	0.3	0.3

Graph 1: Annual growth rates of exports, 1994–2008

(In percentage by year)

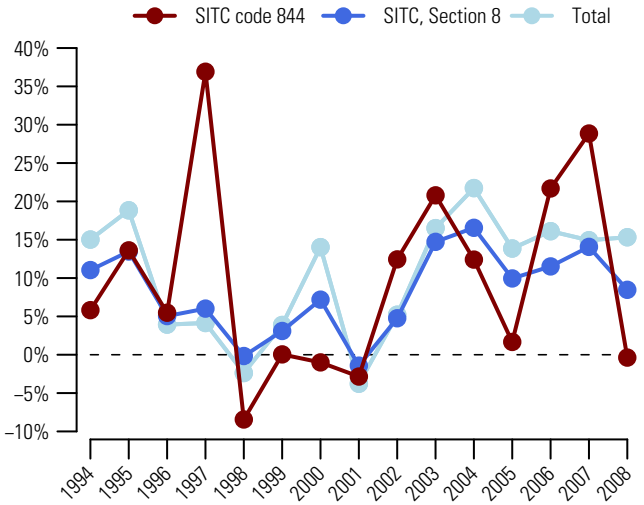

Graph 2: Trade Balance by MDG regions 2008

(Bln US$)

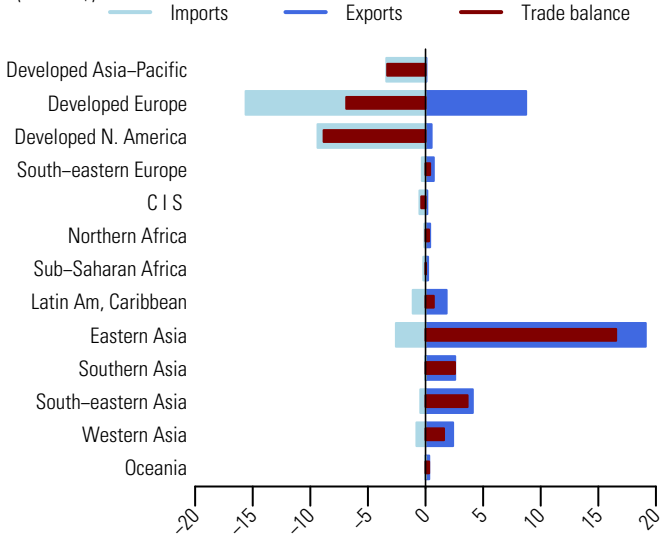

Table 2: Top exporting countries or areas in 2008

Country or area	Value (million US$)	Avg. Growth (%) 04-08	Growth (%) 07-08	World share %	Cum.
World	41 181.1	12.3	-0.4	100.0	
China	15 622.3	23.8	-5.4	37.9	37.9
China, Hong Kong SAR	3 032.2	0.0	-5.0	7.4	45.3
Turkey	1 855.8	8.7	-1.5	4.5	49.8
Germany	1 522.2	21.4	24.6	3.7	53.5
Italy	1 105.5	11.8	9.7	2.7	56.2
India	1 050.3	13.1	11.8	2.6	58.7
Viet Nam	*991.0*	17.1	10.6	2.4	61.1
France	932.2	14.0	9.7	2.3	63.4
Indonesia	890.3	26.6	21.4	2.2	65.6
Belgium	742.6	19.0	22.2	1.8	67.4
Cambodia	*667.6*	-2.5	4.0	1.6	69.0
Spain	666.6	26.0	34.8	1.6	70.6
Sri Lanka	654.2	12.8	13.3	1.6	72.2
Guatemala	619.4	235.4	-2.2	1.5	73.7
Bangladesh	*586.8*	20.3	-10.4	1.4	75.1

Table 3: Top importing countries or areas in 2008

Country or area	Value (million US$)	Avg. Growth (%) 04-08	Growth (%) 07-08	World share %	Cum.
World	34 490.4	11.2	7.4	100.0	
USA	8 539.9	6.8	-1.5	24.8	24.8
Germany	3 022.6	12.4	12.3	8.8	33.5
Japan	2 883.0	12.3	4.2	8.4	41.9
United Kingdom	2 170.1	6.2	-2.5	6.3	48.2
France	2 088.9	13.2	10.7	6.1	54.2
China, Hong Kong SAR	2 025.1	-0.5	-4.4	5.9	60.1
Spain	1 360.4	24.0	33.1	3.9	64.0
Italy	1 275.7	15.3	10.4	3.7	67.7
Canada	830.4	18.2	15.4	2.4	70.2
Belgium	813.6	14.3	16.4	2.4	72.5
Netherlands	766.8	14.5	15.9	2.2	74.7
Austria	573.8	10.4	10.5	1.7	76.4
Greece	524.2	36.0	17.5	1.5	77.9
Denmark	477.3	13.0	1.8	1.4	79.3
Switzerland	463.2	13.3	20.6	1.3	80.6

Source: UN Comtrade

Articles of apparel, of textile fabrics, whether or not knitted or crocheted, nes 845

Since 2004, the value (in current prices) of exports of articles of apparel, of textile fabrics, whether or not knitted or crocheted, nes (SITC group 845) increased on average by 10.2 percent each year and amounted to US$124.4 bln in 2008 (table 2). Graph 1 shows that in 2008, its exports increased by 3.2 percent, compared to 8.5 percent for world exports of miscellaneous manufactured articles (SITC section 8) and 15.3 percent for total world exports. It accounted for 7.7 percent of world exports of miscellaneous manufactured articles (SITC section 8) and 0.8 percent of total world exports (table 1).

In 2008, China, the top exporting country accounted for nearly a third (31.8 percent) of world exports (table 2). Other major exporting countries or areas were China, Hong Kong SAR and Italy, respectively with 9.4 and 6.1 percent of world exports. USA, Germany and United Kingdom were the top destinations (table 3). By MDG regions (graph 2), Eastern Asia recorded a trade surplus of US$42.1 bln in 2008. Major trade surpluses were also recorded by South-Eastern Asia (US$+7.7 bln) and Southern Asia (US$+7.3 bln). Top trade deficits were recorded by Developed North America (US$-29.1 bln), Developed Europe (US$-24.4 bln) and Developed Asia-Pacific (US$-9.8 bln).

Table 1: Imports (Imp.) and exports (Exp.), 1994-2008, in current prices

		1994	1995	1996	1997	1998	1999	2000	2001	2002	2003	2004	2005	2006	2007	2008
Values in Bln US$	Imp.	44.6	49.3	52.4	56.5	59.6	63.8	69.2	71.1	72.8	81.6	92.0	98.0	106.5	116.1	124.0
	Exp.	40.0	44.7	48.0	54.1	54.6	57.3	62.4	62.4	65.2	74.8	84.3	92.5	107.5	120.6	124.4
As a percentage of SITC section (%)	Imp.	7.9	7.7	7.7	7.9	8.3	8.5	8.6	8.8	8.6	8.5	8.2	8.0	7.9	7.5	7.4
	Exp.	7.2	7.1	7.2	7.7	7.8	7.9	8.0	8.2	8.1	8.1	7.9	7.8	8.2	8.0	7.7
As a percentage of world trade (%)	Imp.	1.0	1.0	1.0	1.0	1.1	1.1	1.1	1.1	1.1	1.1	1.0	0.9	0.9	0.8	0.8
	Exp.	0.9	0.9	0.9	1.0	1.0	1.0	1.0	1.0	1.0	1.0	0.9	0.9	0.9	0.9	0.8

Graph 1: Annual growth rates of exports, 1994–2008

(In percentage by year)

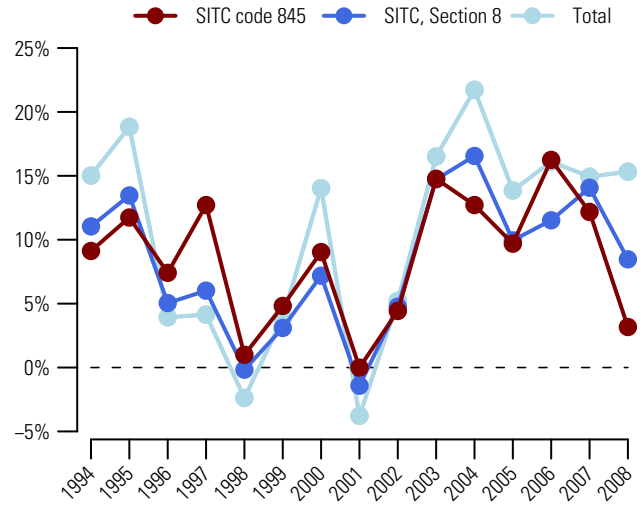

Graph 2: Trade Balance by MDG regions 2008

(Bln US$)

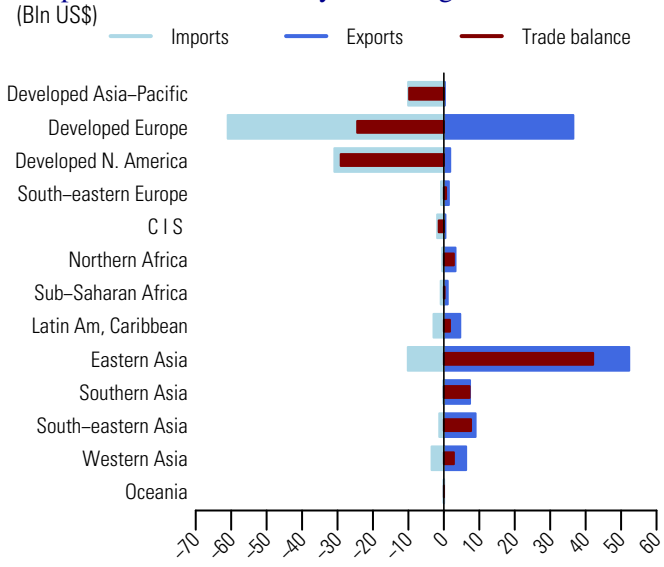

Table 2: Top exporting countries or areas in 2008

Country or area	Value (million US$)	Avg. Growth (%) 04-08	Growth (%) 07-08	World share %	Cum.
World	124440.9	10.2	3.2	100.0	
China	39517.1	21.4	2.0	31.8	31.8
China, Hong Kong SAR	11716.5	6.0	0.0	9.4	41.2
Italy	7550.9	7.2	10.2	6.1	47.2
Germany	5324.0	12.3	11.7	4.3	51.5
France	5097.3	8.2	3.4	4.1	55.6
Turkey	4665.4	3.4	-4.9	3.7	59.4
Belgium	3852.6	13.8	17.4	3.1	62.5
Bangladesh	*3225.5*	8.6	-10.4	2.6	65.1
Spain	2680.3	17.1	31.8	2.2	67.2
India	2620.6	17.8	3.6	2.1	69.3
Viet Nam	*2153.9*	24.8	10.6	1.7	71.0
Netherlands	2122.2	11.8	6.4	1.7	72.7
United Kingdom	1925.1	2.1	-5.0	1.5	74.3
Tunisia	1881.1	6.1	7.3	1.5	75.8
Cambodia	*1746.0*	27.7	6.4	1.4	77.2

Table 3: Top importing countries or areas in 2008

Country or area	Value (million US$)	Avg. Growth (%) 04-08	Growth (%) 07-08	World share %	Cum.
World	124032.2	7.8	6.8	100.0	
USA	28091.1	3.1	-1.2	22.6	22.6
Germany	10726.9	7.2	9.8	8.6	31.3
United Kingdom	8727.5	6.3	1.7	7.0	38.3
France	8498.2	7.8	9.9	6.9	45.2
Japan	8390.2	3.3	8.1	6.8	51.9
China, Hong Kong SAR	7634.8	4.1	-0.9	6.2	58.1
Italy	6296.6	11.6	8.9	5.1	63.2
Spain	5469.6	16.9	17.0	4.4	67.6
Belgium	3889.6	10.6	13.5	3.1	70.7
Netherlands	2907.8	7.7	10.4	2.3	73.1
Canada	2765.9	11.1	8.7	2.2	75.3
Austria	1927.1	8.9	8.7	1.6	76.9
Switzerland	1779.9	6.7	12.3	1.4	78.3
Denmark	1553.7	10.2	6.3	1.3	79.5
Australia	1352.2	12.3	16.3	1.1	80.6

Source: UN Comtrade

846 Clothing accessories, of textile fabrics, whether or not knitted or crocheted

Since 2004, the value (in current prices) of exports of clothing accessories, of textile fabrics, whether or not knitted or crocheted (SITC group 846) increased on average by 9.8 percent each year and amounted to US$23.6 bln in 2008 (table 2). Graph 1 shows that in 2008, its exports increased by 17.7 percent, compared to 8.5 percent for world exports of miscellaneous manufactured articles (SITC section 8) and 15.3 percent for total world exports. It accounted for 1.5 percent of world exports of miscellaneous manufactured articles (SITC section 8) and 0.1 percent of total world exports (table 1).

In 2008, exports of China, the top exporting country increased by 35.1 percent and accounted for more than a third (35.2 percent) of world exports (table 2). Other major exporting countries were Italy and Germany, respectively with 12.2 and 4.4 percent of world exports. Top destinations were USA, Japan and Germany (table 3). By MDG regions (graph 2), top trade surpluses were recorded by Eastern Asia (US$+8.8 bln) and Southern Asia (US$+1 bln). Top trade deficits were recorded by Developed North America (US$-3.1 bln), Developed Asia-Pacific (US$-2 bln) and Developed Europe (US$-1.9 bln).

Table 1: Imports (Imp.) and exports (Exp.), 1994-2008, in current prices

		1994	1995	1996	1997	1998	1999	2000	2001	2002	2003	2004	2005	2006	2007	2008
Values in Bln US$	Imp.	8.9	10.4	11.2	12.0	12.6	12.1	12.4	12.2	12.8	14.3	16.2	16.9	17.5	19.2	21.6
	Exp.	9.1	10.4	11.4	12.7	13.0	12.3	12.9	12.5	12.9	14.5	16.3	17.5	18.6	20.1	23.6
As a percentage of SITC section (%)	Imp.	1.6	1.6	1.6	1.7	1.7	1.6	1.5	1.5	1.5	1.5	1.4	1.4	1.3	1.2	1.3
	Exp.	1.6	1.7	1.7	1.8	1.9	1.7	1.7	1.6	1.6	1.6	1.5	1.5	1.4	1.3	1.5
As a percentage of world trade (%)	Imp.	0.2	0.2	0.2	0.2	0.2	0.2	0.2	0.2	0.2	0.2	0.2	0.2	0.1	0.1	0.1
	Exp.	0.2	0.2	0.2	0.2	0.2	0.2	0.2	0.2	0.2	0.2	0.2	0.2	0.2	0.1	0.1

Graph 1: Annual growth rates of exports, 1994–2008

(In percentage by year)

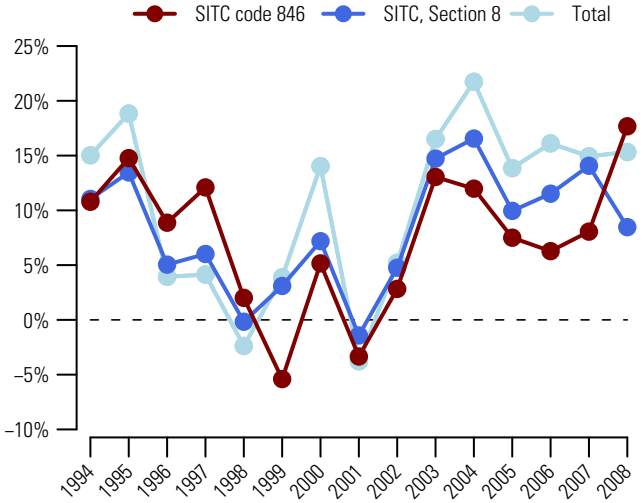

Graph 2: Trade Balance by MDG regions 2008

(Bln US$)

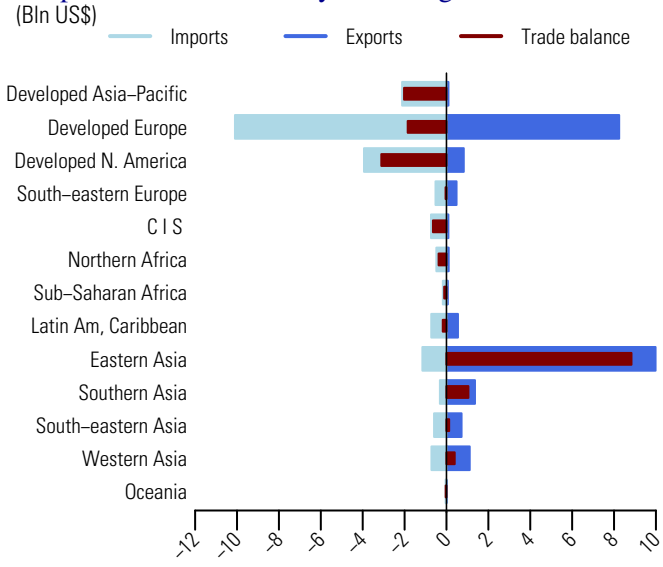

Table 2: Top exporting countries or areas in 2008

Country or area	Value (million US$)	Avg. Growth (%) 04-08	Growth (%) 07-08	World share %	Cum.
World	23633.7	9.8	17.7	100.0	
China	8313.1	23.9	35.1	35.2	35.2
Italy	2890.7	3.3	6.9	12.2	47.4
Germany	1045.1	11.0	17.3	4.4	51.8
Turkey	953.6	6.6	2.9	4.0	55.9
France	745.9	9.3	17.7	3.2	59.0
USA	733.3	-4.0	-6.3	3.1	62.1
Rep. of Korea	716.9	-0.4	3.9	3.0	65.2
India	700.3	19.3	46.7	3.0	68.1
China, Hong Kong SAR	646.4	-13.4	-9.8	2.7	70.9
Belgium	629.2	11.7	16.9	2.7	73.5
United Kingdom	529.4	-1.9	10.5	2.2	75.8
Netherlands	411.1	12.5	13.3	1.7	77.5
Pakistan	396.8	8.9	16.7	1.7	79.2
Other Asia, nes	302.2	-1.4	-1.3	1.3	80.5
Spain	284.1	13.3	10.9	1.2	81.7

Table 3: Top importing countries or areas in 2008

Country or area	Value (million US$)	Avg. Growth (%) 04-08	Growth (%) 07-08	World share %	Cum.
World	21604.9	7.5	12.5	100.0	
USA	3436.8	3.6	5.1	15.9	15.9
Japan	1876.0	8.4	20.3	8.7	24.6
Germany	1752.0	9.3	11.9	8.1	32.7
France	1417.1	9.3	12.8	6.6	39.3
United Kingdom	1344.0	6.3	5.8	6.2	45.5
Italy	930.3	14.5	17.1	4.3	49.8
Spain	688.1	12.6	10.8	3.2	53.0
China, Hong Kong SAR	648.6	-15.7	-21.1	3.0	56.0
Belgium	535.1	7.9	6.0	2.5	58.4
Netherlands	509.4	8.0	10.8	2.4	60.8
Canada	494.8	16.0	14.3	2.3	63.1
Russian Federation	356.1	43.8	56.6	1.6	64.7
Tunisia	351.5	10.2	8.2	1.6	66.4
Switzerland	348.4	9.5	17.4	1.6	68.0
Austria	320.3	10.3	12.4	1.5	69.5

Source: UN Comtrade

Articles of apparel, and clothing accessories not textile fabrics; headgear 848

Since 2004, the value (in current prices) of exports of articles of apparel, and clothing accessories not textile fabrics; headgear (SITC group 848) increased on average by 5.2 percent each year and amounted to US$23.2 bln in 2008 (table 2). Graph 1 shows that in 2008, its exports increased by 8.3 percent, compared to 8.5 percent for world exports of miscellaneous manufactured articles (SITC section 8) and 15.3 percent for total world exports. It accounted for 1.4 percent of world exports of miscellaneous manufactured articles (SITC section 8) and 0.1 percent of total world exports (table 1).

In 2008, China, the top exporting country accounted for 30.3 percent of world exports (table 2). Other major exporting countries were Malaysia and Italy, respectively with 9.3 and 8.4 percent of world exports. USA, Germany and Japan were the top destinations (table 3). By MDG regions (graph 2), top trade surpluses were recorded by Eastern Asia (US$+7.3 bln), South-Eastern Asia (US$+3 bln) and Southern Asia (US$+1.5 bln). Top trade deficits were recorded by Developed North America (US$-6 bln), Developed Europe (US$-3.7 bln) and Developed Asia-Pacific (US$-1.8 bln).

Table 1: Imports (Imp.) and exports (Exp.), 1994-2008, in current prices

		1994	1995	1996	1997	1998	1999	2000	2001	2002	2003	2004	2005	2006	2007	2008
Values in Bln US$	Imp.	12.1	13.0	13.6	13.6	12.8	12.6	14.7	15.4	15.3	16.3	17.8	19.3	20.8	22.1	24.6
	Exp.	11.6	12.7	12.9	13.1	12.4	11.8	13.7	14.2	14.5	16.9	19.0	21.0	20.6	21.4	23.2
As a percentage of SITC section (%)	Imp.	2.1	2.0	2.0	1.9	1.8	1.7	1.8	1.9	1.8	1.7	1.6	1.6	1.5	1.4	1.5
	Exp.	2.1	2.0	2.0	1.9	1.8	1.6	1.8	1.9	1.8	1.8	1.8	1.8	1.6	1.4	1.4
As a percentage of world trade (%)	Imp.	0.3	0.3	0.3	0.2	0.2	0.2	0.2	0.2	0.2	0.2	0.2	0.2	0.2	0.2	0.2
	Exp.	0.3	0.3	0.2	0.2	0.2	0.2	0.2	0.2	0.2	0.2	0.2	0.2	0.2	0.2	0.1

Graph 1: Annual growth rates of exports, 1994–2008

(In percentage by year)

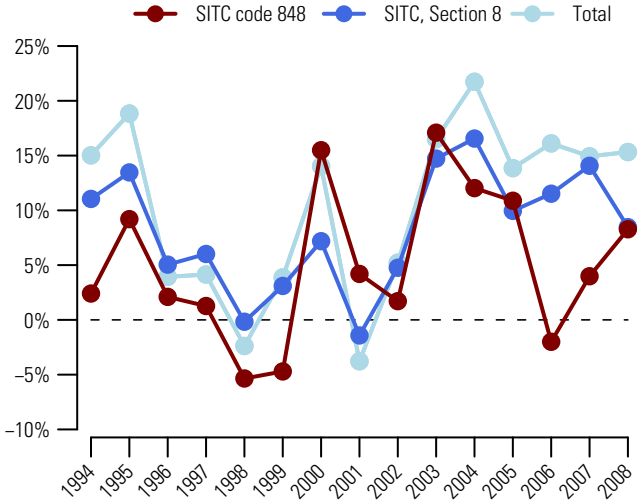

Graph 2: Trade Balance by MDG regions 2008

(Bln US$)

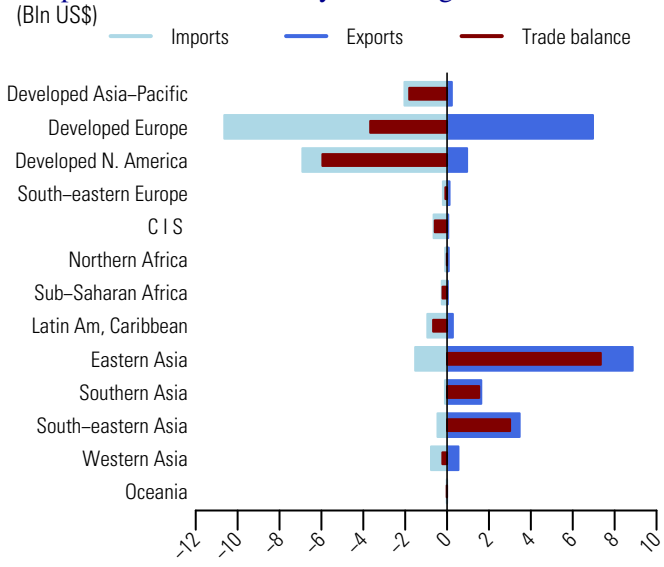

Table 2: Top exporting countries or areas in 2008

Country or area	Value (million US$)	Avg. Growth (%) 04-08	Growth (%) 07-08	World share %	Cum.
World	23219.6	5.2	8.3	100.0	
China	7037.2	-0.1	6.7	30.3	30.3
Malaysia	2166.2	17.6	23.3	9.3	39.6
Italy	1940.7	10.4	1.9	8.4	48.0
China, Hong Kong SAR	1420.0	-3.8	-4.6	6.1	54.1
Germany	1076.0	15.2	12.6	4.6	58.7
France	767.9	13.5	11.6	3.3	62.1
USA	766.3	12.2	9.6	3.3	65.4
Thailand	743.1	6.9	10.4	3.2	68.6
India	741.2	9.7	33.2	3.2	71.7
Pakistan	656.4	11.3	7.5	2.8	74.6
Belgium	517.7	11.8	19.8	2.2	76.8
Turkey	435.9	2.3	4.1	1.9	78.7
United Kingdom	411.8	3.3	-10.6	1.8	80.5
Greece	365.9	9.1	10.2	1.6	82.0
Netherlands	356.4	11.1	8.5	1.5	83.6

Table 3: Top importing countries or areas in 2008

Country or area	Value (million US$)	Avg. Growth (%) 04-08	Growth (%) 07-08	World share %	Cum.
World	24569.6	8.3	11.1	100.0	
USA	6102.8	1.4	2.9	24.8	24.8
Germany	1869.0	10.7	12.9	7.6	32.4
Japan	1577.0	6.4	12.5	6.4	38.9
France	1458.8	12.7	16.6	5.9	44.8
United Kingdom	1209.8	6.8	4.3	4.9	49.7
Italy	1073.3	11.0	6.2	4.4	54.1
China, Hong Kong SAR	982.5	-4.1	-2.9	4.0	58.1
Spain	824.0	10.5	7.9	3.4	61.4
Canada	801.1	10.1	13.8	3.3	64.7
Belgium	623.0	12.4	23.1	2.5	67.2
Netherlands	550.4	14.8	12.6	2.2	69.5
Russian Federation	490.2	44.0	43.7	2.0	71.5
Switzerland	443.4	11.2	13.7	1.8	73.3
Australia	378.6	12.0	16.8	1.5	74.8
Austria	360.5	10.9	14.5	1.5	76.3

Source: UN Comtrade

851 Footwear

Since 2004, the value (in current prices) of exports of footwear (SITC group 851) increased on average by 10.8 percent each year and amounted to US$90.4 bln in 2008 (table 2). Graph 1 shows that in 2008, its exports increased by 9.6 percent, compared to 8.5 percent for world exports of miscellaneous manufactured articles (SITC section 8) and 15.3 percent for total world exports. It accounted for 5.6 percent of world exports of miscellaneous manufactured articles (SITC section 8) and 0.6 percent of total world exports (table 1).

In 2008, exports of China, the top exporting country, increased by 17.4 percent and represented nearly a third (32.9 percent) of world exports (table 2). Other major exporting countries or areas were Italy and China, Hong Kong SAR, respectively with 12.4 and 6.6 percent of world exports. USA, Germany and France were the top destinations (table 3). By MDG regions (graph 2), Eastern Asia recorded a trade surplus amounting to US$28.8 bln in 2008. Major trade surpluses were also recorded by South-Eastern Asia (US$+6.8 bln) and Southern Asia (US$+1.7 bln). Top trade deficits were recorded by Developed North America (US$-21 bln), Developed Europe (US$-10.1 bln) and Developed Asia-Pacific (US$-5.6 bln).

Table 1: Imports (Imp.) and exports (Exp.), 1994-2008, in current prices

		1994	1995	1996	1997	1998	1999	2000	2001	2002	2003	2004	2005	2006	2007	2008
Values in Bln US$	Imp.	43.9	48.0	51.6	53.7	49.9	50.0	51.2	52.8	54.8	60.0	66.3	72.7	79.5	88.2	95.8
	Exp.	42.7	46.8	49.3	49.6	45.8	45.4	46.5	47.2	48.6	54.1	60.1	65.9	72.7	82.5	90.4
As a percentage of SITC section (%)	Imp.	7.7	7.5	7.6	7.5	6.9	6.6	6.3	6.5	6.5	6.2	5.9	5.9	5.9	5.7	5.7
	Exp.	7.7	7.4	7.4	7.0	6.5	6.3	6.0	6.2	6.1	5.9	5.6	5.6	5.5	5.5	5.6
As a percentage of world trade (%)	Imp.	1.0	0.9	1.0	1.0	0.9	0.9	0.8	0.8	0.8	0.8	0.7	0.7	0.7	0.6	0.6
	Exp.	1.0	0.9	0.9	0.9	0.9	0.8	0.7	0.8	0.8	0.7	0.7	0.6	0.6	0.6	0.6

Graph 1: Annual growth rates of exports, 1994–2008

(In percentage by year)

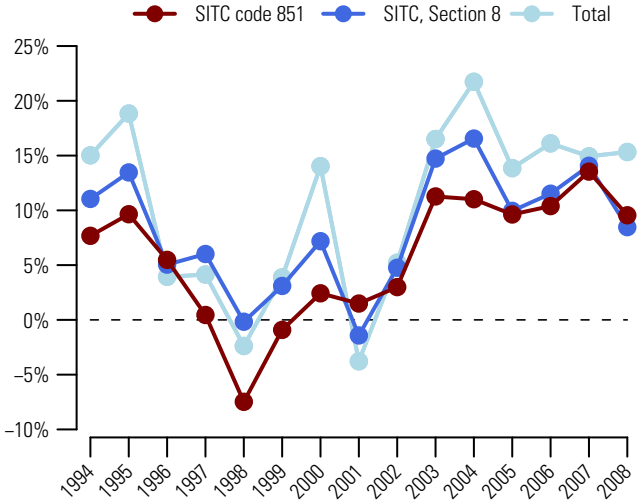

Graph 2: Trade Balance by MDG regions 2008

(Bln US$)

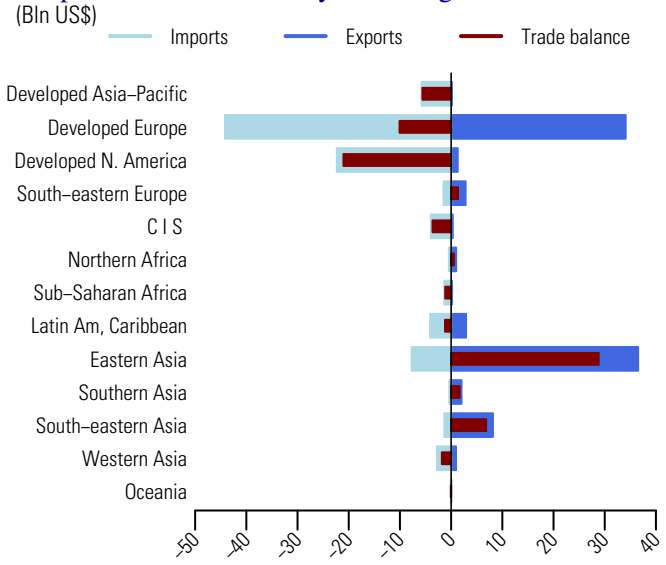

Table 2: Top exporting countries or areas in 2008

Country or area	Value (million US$)	Avg. Growth (%) 04-08	Growth (%) 07-08	World share %	Cum.
World	90421.0	10.8	9.6	100.0	
China	29720.4	18.2	17.4	32.9	32.9
Italy	11185.9	5.3	3.5	12.4	45.2
China, Hong Kong SAR	5980.8	1.2	0.3	6.6	51.9
Viet Nam	*4507.3*	13.4	10.6	5.0	56.8
Germany	3907.1	14.8	19.4	4.3	61.2
Belgium	3703.3	17.5	9.0	4.1	65.3
Spain	2835.7	5.1	8.0	3.1	68.4
Netherlands	2266.9	13.5	23.1	2.5	70.9
France	2142.3	9.8	8.0	2.4	73.3
Brazil	2025.2	1.6	-0.6	2.2	75.5
Indonesia	1885.5	9.3	15.1	2.1	77.6
Portugal	1863.6	3.1	6.2	2.1	79.7
Romania	1749.2	3.7	-1.9	1.9	81.6
India	1581.2	16.8	12.0	1.7	83.3
United Kingdom	1135.3	10.1	5.6	1.3	84.6

Table 3: Top importing countries or areas in 2008

Country or area	Value (million US$)	Avg. Growth (%) 04-08	Growth (%) 07-08	World share %	Cum.
World	95768.8	9.6	8.6	100.0	
USA	20502.4	4.2	0.5	21.4	21.4
Germany	7005.9	8.7	9.9	7.3	28.7
France	5947.3	7.4	4.0	6.2	34.9
Italy	5827.6	8.5	6.5	6.1	41.0
United Kingdom	5281.0	3.7	-1.7	5.5	46.5
China, Hong Kong SAR	5207.4	1.2	1.4	5.4	52.0
Japan	4457.0	8.1	8.8	4.7	56.6
Spain	3046.0	18.5	20.9	3.2	59.8
Russian Federation	2954.2	76.1	37.9	3.1	62.9
Belgium	2925.7	12.6	13.8	3.1	65.9
Netherlands	2628.9	15.0	11.8	2.7	68.7
Canada	1802.9	10.2	4.7	1.9	70.6
Austria	1475.8	8.1	15.1	1.5	72.1
Switzerland	1215.6	9.0	15.7	1.3	73.4
Australia	1105.3	11.8	14.0	1.2	74.5

Source: UN Comtrade

Since 2004, the value (in current prices) of exports of optical instruments and apparatus, nes (SITC group 871) increased more than twofold (on average by 25.8 percent each year) to US$81.5 bln in 2008 (table 2). Graph 1 shows that in 2008, its exports increased by 13.6 percent, compared to 8.5 percent for world exports of miscellaneous manufactured articles (SITC section 8) and 15.3 percent for total world exports. It accounted for 5 percent of world exports of miscellaneous manufactured articles (SITC section 8) and 0.5 percent of total world exports (table 1).

In 2008, China, Rep. of Korea and Other Asia, nes were the top exporting countries or areas (table 2). They accounted respectively for 29.4, 28.3 and 21.2 percent of world exports. China was also the top destination (table 3): it accounted for 60.6 percent of world imports. Other major importing countries or areas were Mexico and China, Hong Kong SAR. By MDG regions (graph 2), Eastern Asia accounted for a majority of exports and imports of optical instruments and apparatus, nes (SITC group 871). In 2008, its exports and imports amounted respectively to US$66.7 bln and US$57 bln, resulting in a trade surplus of US$9.7 bln. Top trade deficits were recorded by Latin America and the Caribbean (US$-6.9 bln), Developed Europe (US$-1.7 bln) and Commonwealth of Independent States (US$-1 bln).

Table 1: Imports (Imp.) and exports (Exp.), 1994-2008, in current prices

		1994	1995	1996	1997	1998	1999	2000	2001	2002	2003	2004	2005	2006	2007	2008
Values in Bln US$	Imp.	5.0	6.1	6.9	7.9	7.3	9.9	13.5	12.2	13.8	25.3	39.9	49.8	63.1	75.8	80.7
	Exp.	4.6	5.6	6.1	8.3	9.2	12.6	14.5	12.3	12.5	20.2	32.5	44.7	57.3	71.8	81.5
As a percentage of SITC section (%)	Imp.	0.9	0.9	1.0	1.1	1.0	1.3	1.7	1.5	1.6	2.6	3.6	4.1	4.7	4.9	4.8
	Exp.	0.8	0.9	0.9	1.2	1.3	1.7	1.9	1.6	1.6	2.2	3.0	3.8	4.4	4.8	5.0
As a percentage of world trade (%)	Imp.	0.1	0.1	0.1	0.1	0.1	0.2	0.2	0.2	0.2	0.3	0.4	0.5	0.5	0.5	0.5
	Exp.	0.1	0.1	0.1	0.2	0.2	0.2	0.2	0.2	0.2	0.3	0.4	0.4	0.5	0.5	0.5

Graph 1: Annual growth rates of exports, 1994–2008

(In percentage by year)

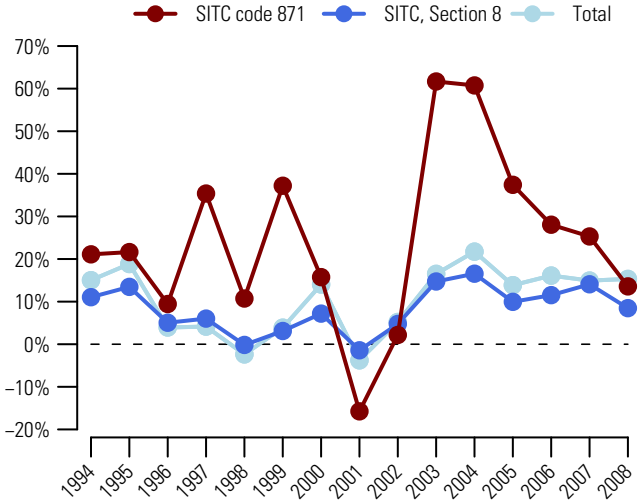

Graph 2: Trade Balance by MDG regions 2008

(Bln US$)

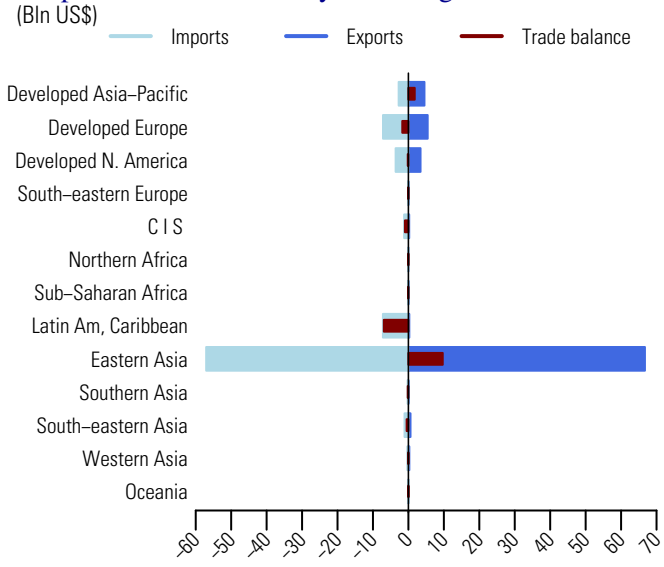

Table 2: Top exporting countries or areas in 2008

Country or area	Value (million US$)	Avg. Growth (%) 04-08	Growth (%) 07-08	World share %	Cum.
World	81510.3	25.8	13.6	100.0	
China	23966.7	35.5	13.8	29.4	29.4
Rep. of Korea	23094.5	65.4	17.5	28.3	57.7
Other Asia, nes	17314.2	17.6	8.9	21.2	79.0
Japan	4497.2	-0.9	15.3	5.5	84.5
USA	3000.1	7.6	15.7	3.7	88.2
Germany	2528.8	10.8	-3.4	3.1	91.3
China, Hong Kong SAR	2351.7	10.9	-2.7	2.9	94.2
United Kingdom	527.3	7.6	8.5	0.6	94.8
Netherlands	482.6	11.8	6.5	0.6	95.4
Canada	424.2	31.0	145.4	0.5	95.9
France	415.7	13.0	38.9	0.5	96.4
Singapore	394.2	-16.2	-7.0	0.5	96.9
Switzerland	269.5	10.4	17.0	0.3	97.2
Lithuania	259.7	145.0	253.2	0.3	97.6
Israel	244.6	16.0	118.7	0.3	97.9

Table 3: Top importing countries or areas in 2008

Country or area	Value (million US$)	Avg. Growth (%) 04-08	Growth (%) 07-08	World share %	Cum.
World	80743.6	19.3	6.6	100.0	
China	48907.9	20.2	7.2	60.6	60.6
Mexico	5398.7	63.7	-11.4	6.7	67.3
China, Hong Kong SAR	4224.2	34.3	8.7	5.2	72.5
USA	3109.7	11.8	18.1	3.9	76.3
Japan	2578.0	6.5	-20.9	3.2	79.5
Rep. of Korea	2167.3	9.4	33.9	2.7	82.2
Other Asia, nes	1744.3	-10.7	-23.8	2.2	84.4
Brazil	1655.4	46.2	40.5	2.1	86.4
Poland	1531.4	169.8	60.4	1.9	88.3
Germany	1324.0	16.5	8.6	1.6	90.0
Russian Federation	1138.3	124.2	61.2	1.4	91.4
Slovakia	948.4	28.1	-10.0	1.2	92.5
United Kingdom	574.6	5.8	12.5	0.7	93.3
Singapore	501.9	-5.9	-12.9	0.6	93.9
Canada	496.0	12.0	48.6	0.6	94.5

Source: UN Comtrade

872 Instruments and appliances, nes, for medical and veterinary sciences

Since 2004, the value (in current prices) of exports of instruments and appliances, nes, for medical and veterinary sciences (SITC group 872) increased on average by 12.7 percent each year to US$74.9 bln in 2008 (table 2). Graph 1 shows that in 2008, its exports increased by 17.2 percent, compared to 8.5 percent for world exports of miscellaneous manufactured articles (SITC section 8) and 15.3 percent for total world exports. It accounted for 4.6 percent of world exports of miscellaneous manufactured articles (SITC section 8) and 0.5 percent of total world exports (table 1).

In 2008, USA, Germany and Netherlands were the top exporting countries (table 2). They accounted respectively for 22.6, 13.2 and 6.3 percent of world exports. USA, Germany and Netherlands were also the top destinations (table 3). By MDG regions (graph 2), top trade surpluses were recorded by Developed North America (US$+2.1 bln), Developed Europe (US$+1.7 bln) and Eastern Asia (US$+1.4 bln). Top trade deficits were recorded by Developed Asia-Pacific (US$-2.5 bln), Commonwealth of Independent States (US$-2.4 bln) and Western Asia (US$-1.5 bln).

Table 1: Imports (Imp.) and exports (Exp.), 1994-2008, in current prices

		1994	1995	1996	1997	1998	1999	2000	2001	2002	2003	2004	2005	2006	2007	2008
Values in Bln US$	Imp.	17.0	20.1	21.9	22.7	23.8	25.9	27.4	30.1	32.9	39.3	47.3	54.6	59.9	68.0	78.5
	Exp.	16.1	19.0	21.0	22.6	23.6	25.5	26.5	29.7	32.5	40.0	46.5	53.2	56.6	63.9	74.9
As a percentage of SITC section (%)	Imp.	3.0	3.1	3.2	3.2	3.3	3.4	3.4	3.7	3.9	4.1	4.2	4.4	4.4	4.4	4.7
	Exp.	2.9	3.0	3.2	3.2	3.4	3.5	3.4	3.9	4.1	4.3	4.3	4.5	4.3	4.3	4.6
As a percentage of world trade (%)	Imp.	0.4	0.4	0.4	0.4	0.4	0.5	0.4	0.5	0.5	0.5	0.5	0.5	0.5	0.5	0.5
	Exp.	0.4	0.4	0.4	0.4	0.4	0.5	0.4	0.5	0.5	0.5	0.5	0.5	0.5	0.5	0.5

Graph 1: Annual growth rates of exports, 1994–2008

(In percentage by year)

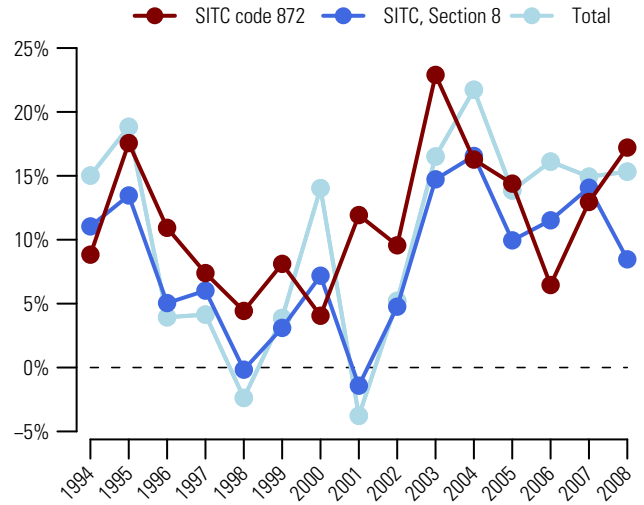

Graph 2: Trade Balance by MDG regions 2008

(Bln US$)

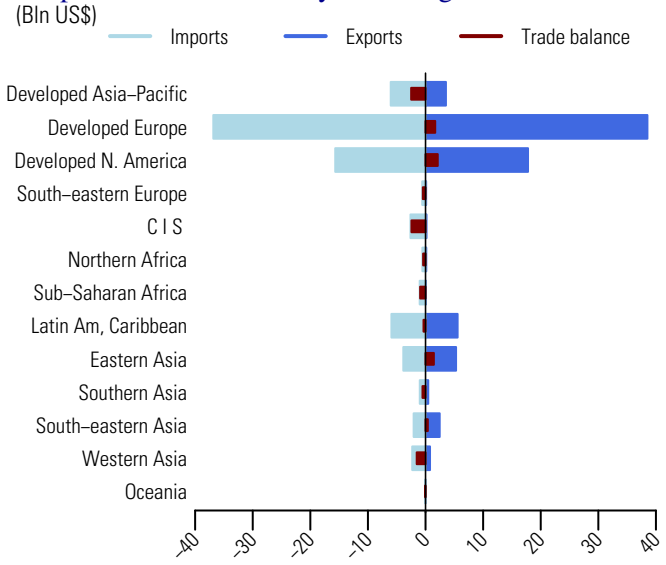

Table 2: Top exporting countries or areas in 2008

Country or area	Value (million US$)	Avg. Growth (%) 04-08	Growth (%) 07-08	World share %	Cum.
World	74927.8	12.7	17.2	100.0	
USA	16939.3	13.9	16.8	22.6	22.6
Germany	9902.9	16.2	15.1	13.2	35.8
Netherlands	4713.4	11.5	12.9	6.3	42.1
Belgium	4410.1	21.5	35.4	5.9	48.0
Mexico	4058.9	13.6	9.0	5.4	53.4
China	3534.8	31.6	27.4	4.7	58.1
Ireland	3477.4	-3.7	53.6	4.6	62.8
France	3423.1	13.1	14.5	4.6	67.3
Japan	2358.8	5.8	5.7	3.1	70.5
Switzerland	2308.2	14.1	18.3	3.1	73.6
United Kingdom	2207.8	2.6	-0.2	2.9	76.5
Italy	2074.8	10.5	10.6	2.8	79.3
Singapore	1516.3	10.8	0.1	2.0	81.3
Sweden	1126.4	7.0	8.4	1.5	82.8
Denmark	1069.5	10.0	3.6	1.4	84.2

Table 3: Top importing countries or areas in 2008

Country or area	Value (million US$)	Avg. Growth (%) 04-08	Growth (%) 07-08	World share %	Cum.
World	78527.3	13.5	15.4	100.0	
USA	13313.5	7.6	9.1	17.0	17.0
Germany	6026.9	15.8	19.3	7.7	24.6
Netherlands	4365.2	11.4	12.2	5.6	30.2
United Kingdom	4336.1	8.6	9.2	5.5	35.7
Belgium	4322.7	19.5	34.0	5.5	41.2
Japan	4319.9	7.5	16.5	5.5	46.7
France	4161.1	13.7	18.0	5.3	52.0
Italy	2897.4	11.2	8.4	3.7	55.7
Canada	2351.7	12.4	14.3	3.0	58.7
Spain	2081.0	15.5	8.0	2.7	61.3
Russian Federation	1854.7	37.3	37.9	2.4	63.7
Peru	*1844.5*	163.0	38.6	2.3	66.1
Mexico	1617.4	13.8	11.6	2.1	68.1
Australia	1423.5	14.3	20.4	1.8	69.9
China	1363.5	12.5	32.0	1.7	71.7

Source: UN Comtrade

Since 2004, the value (in current prices) of exports of meters and counters, nes (SITC group 873) increased on average by 11.7 percent each year and amounted to US$9.6 bln in 2008 (table 2). Graph 1 shows that in 2008, its exports increased by 11.7 percent, compared to 8.5 percent for world exports of miscellaneous manufactured articles (SITC section 8) and 15.3 percent for total world exports. It accounted for 0.6 percent of world exports of miscellaneous manufactured articles (SITC section 8) and 0.1 percent of total world exports (table 1).

In 2008, Germany, China and USA were the top exporting countries (table 2). They accounted respectively for 17.4, 11.1 and 8.7 percent of world exports. USA and Germany were also among top destinations, together with France (table 3). By MDG regions (graph 2), Developed Europe accounted for a majority of exports of meters and counters, nes (SITC group 873). In 2008, its exports were valued at US$5.1 bln, compared to US$4.4 bln for imports. This resulted in a trade surplus of US$609 mln. A larger trade surplus was recorded by Eastern Asia (US$+842 mln). Developed North America recorded a trade deficit amounting to US$1.1 bln. Major trade deficits were also recorded by Western Asia (US$-250 mln) and Commonwealth of Independent States (US$-229 mln).

Table 1: Imports (Imp.) and exports (Exp.), 1994-2008, in current prices

		1994	1995	1996	1997	1998	1999	2000	2001	2002	2003	2004	2005	2006	2007	2008
Values in Bln US$	Imp.	3.8	4.2	4.2	4.2	4.4	4.4	4.6	4.6	5.0	6.0	6.8	7.1	7.7	9.0	9.9
	Exp.	3.3	3.6	3.6	3.8	3.8	3.9	4.1	4.2	4.7	5.4	6.2	6.6	7.1	8.6	9.6
As a percentage of SITC section (%)	Imp.	0.7	0.7	0.6	0.6	0.6	0.6	0.6	0.6	0.6	0.6	0.6	0.6	0.6	0.6	0.6
	Exp.	0.6	0.6	0.5	0.5	0.5	0.5	0.5	0.6	0.6	0.6	0.6	0.6	0.5	0.6	0.6
As a percentage of world trade (%)	Imp.	0.1	0.1	0.1	0.1	0.1	0.1	0.1	0.1	0.1	0.1	0.1	0.1	0.1	0.1	0.1
	Exp.	0.1	0.1	0.1	0.1	0.1	0.1	0.1	0.1	0.1	0.1	0.1	0.1	0.1	0.1	0.1

Graph 1: Annual growth rates of exports, 1994–2008

(In percentage by year)

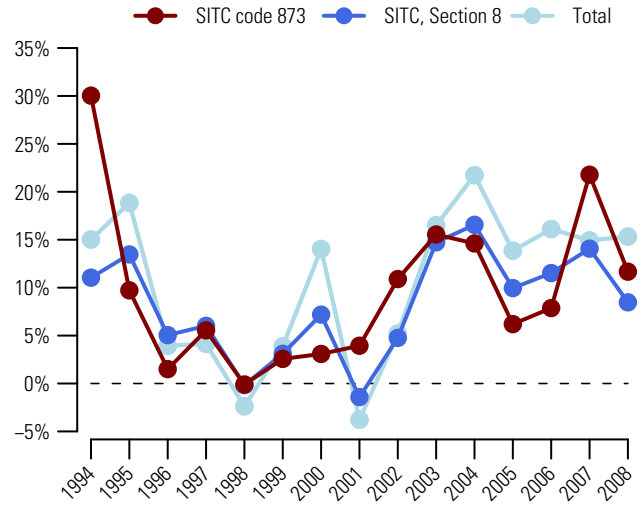

Graph 2: Trade Balance by MDG regions 2008

(Bln US$)

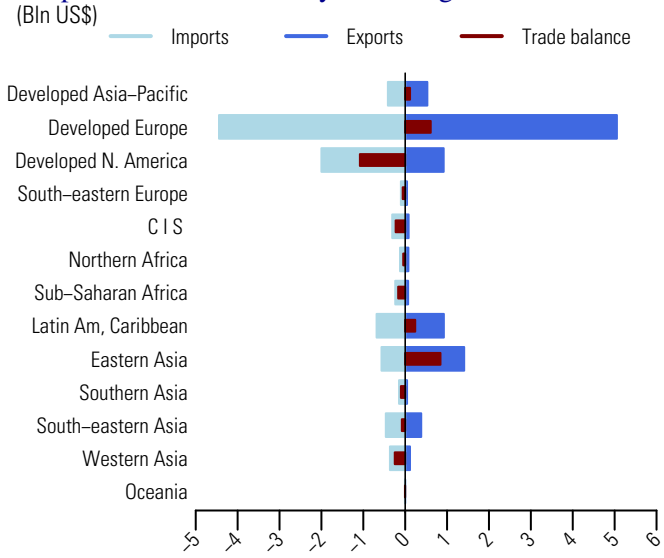

Table 2: Top exporting countries or areas in 2008

Country or area	Value (million US$)	Avg. Growth (%) 04-08	Growth (%) 07-08	World share %	Cum.
World	9645.4	11.7	11.7	100.0	
Germany	1676.8	7.1	4.3	17.4	17.4
China	1072.4	33.3	29.2	11.1	28.5
USA	836.9	6.4	0.2	8.7	37.2
Mexico	737.0	22.7	23.0	7.6	44.8
France	552.7	8.0	-3.5	5.7	50.5
Japan	505.0	1.8	1.2	5.2	55.8
Hungary	399.7	23.0	34.2	4.1	59.9
United Kingdom	311.9	0.8	4.3	3.2	63.2
Italy	243.8	10.9	3.9	2.5	65.7
China, Hong Kong SAR	217.5	12.5	20.4	2.3	67.9
Switzerland	191.9	10.3	7.3	2.0	69.9
Spain	180.9	-6.0	-19.3	1.9	71.8
Czech Rep	178.0	-0.2	-2.7	1.8	73.7
Slovakia	176.7	30.6	28.3	1.8	75.5
Netherlands	172.0	13.4	2.3	1.8	77.3

Table 3: Top importing countries or areas in 2008

Country or area	Value (million US$)	Avg. Growth (%) 04-08	Growth (%) 07-08	World share %	Cum.
World	9859.8	9.8	9.0	100.0	
USA	1536.6	1.7	-0.7	15.6	15.6
Germany	927.2	9.8	6.6	9.4	25.0
France	551.6	16.0	13.7	5.6	30.6
Canada	462.6	6.2	-4.5	4.7	35.3
United Kingdom	410.3	9.2	2.7	4.2	39.4
Italy	331.0	0.6	15.0	3.4	42.8
Sweden	318.8	27.1	7.0	3.2	46.0
Belgium	306.5	7.7	6.9	3.1	49.1
Japan	295.8	16.9	31.2	3.0	52.1
Spain	294.9	10.8	14.2	3.0	55.1
Mexico	266.5	13.5	-0.3	2.7	57.8
China	230.2	10.0	1.4	2.3	60.2
Poland	175.8	22.3	17.3	1.8	61.9
Austria	161.5	6.8	2.3	1.6	63.6
Turkey	154.9	12.2	29.4	1.6	65.2

874 Measuring, checking, analyzing and controlling instruments, apparatus nes

Since 2004, the value (in current prices) of exports of measuring, checking, analyzing and controlling instruments, apparatus nes (SITC group 874) increased on average by 9.5 percent each year and amounted to US$149.5 bln in 2008 (table 2). Graph 1 shows that in 2008, its exports increased by 6.5 percent, compared to 8.5 percent for world exports of miscellaneous manufactured articles (SITC section 8) and 15.3 percent for total world exports. It accounted for 9.2 percent of world exports of miscellaneous manufactured articles (SITC section 8) and 0.9 percent of total world exports (table 1).

In 2008, USA, Germany and Japan were the top exporting countries (table 2). They accounted respectively for 19.8, 17.8 and 9.5 percent of world exports. Top destinations were USA, China and Germany (table 3). By MDG regions (graph 2), top trade surpluses were recorded by Developed Europe (US$+18.5 bln), Developed North America (US$+8 bln) and Developed Asia-Pacific (US$+5.4 bln). Top trade deficits were recorded by Eastern Asia (US$-15 bln), Latin America and the Caribbean (US$-5.6 bln) and Western Asia (US$-3.6 bln).

Table 1: Imports (Imp.) and exports (Exp.), 1994-2008, in current prices

		1994	1995	1996	1997	1998	1999	2000	2001	2002	2003	2004	2005	2006	2007	2008
Values in Bln US$	Imp.	45.8	55.2	60.0	64.1	63.9	66.2	77.1	74.9	74.8	86.0	106.2	112.5	127.4	142.9	153.7
	Exp.	44.4	52.7	55.7	60.3	60.8	63.7	73.2	72.5	73.1	83.6	104.1	110.9	125.8	140.4	149.5
As a percentage of SITC section (%)	Imp.	8.1	8.6	8.8	9.0	8.9	8.8	9.5	9.3	8.8	8.9	9.5	9.2	9.4	9.3	9.2
	Exp.	8.0	8.3	8.4	8.6	8.7	8.8	9.4	9.5	9.1	9.1	9.7	9.4	9.6	9.4	9.2
As a percentage of world trade (%)	Imp.	1.1	1.1	1.1	1.2	1.2	1.2	1.2	1.2	1.1	1.1	1.1	1.1	1.0	1.0	1.0
	Exp.	1.0	1.0	1.1	1.1	1.1	1.1	1.2	1.2	1.1	1.1	1.1	1.1	1.0	1.0	0.9

Graph 1: Annual growth rates of exports, 1994–2008

(In percentage by year)

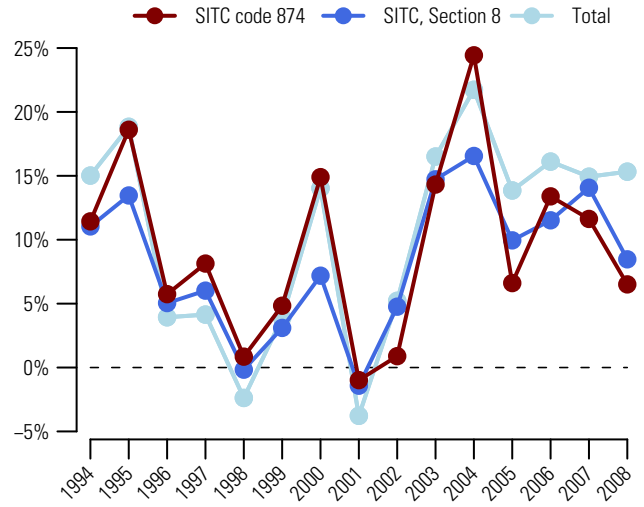

Graph 2: Trade Balance by MDG regions 2008

(Bln US$)

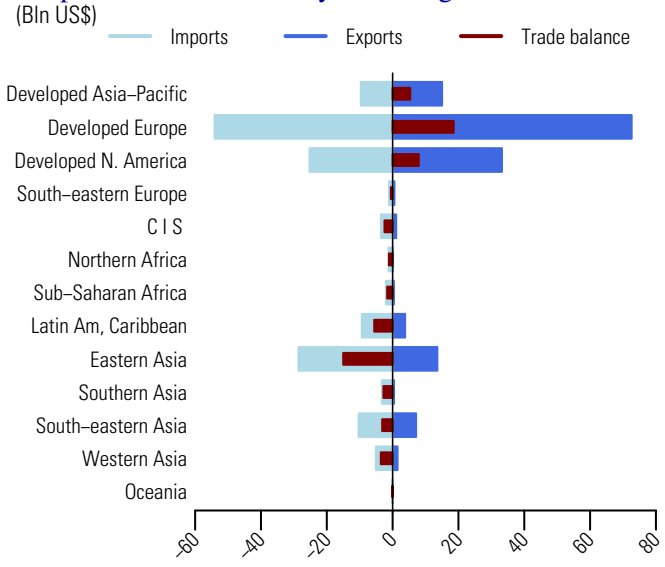

Table 2: Top exporting countries or areas in 2008

Country or area	Value (million US$)	Avg. Growth (%) 04-08	Growth (%) 07-08	World share %	Cum.
World	149541.6	9.5	6.5	100.0	
USA	29586.6	5.9	-0.3	19.8	19.8
Germany	26659.5	11.6	7.0	17.8	37.6
Japan	14147.7	2.8	2.8	9.5	47.1
United Kingdom	8615.5	3.7	2.1	5.8	52.8
France	7710.4	10.1	5.9	5.2	58.0
China	6951.4	30.2	23.6	4.6	62.6
Switzerland	4795.8	13.0	14.1	3.2	65.8
Italy	4077.7	9.5	5.8	2.7	68.6
Netherlands	3878.9	10.9	13.8	2.6	71.2
Canada	3633.9	11.7	5.0	2.4	73.6
Singapore	3595.7	11.5	12.6	2.4	76.0
China, Hong Kong SAR	3504.9	12.7	11.8	2.3	78.3
Mexico	3190.1	7.8	-1.4	2.1	80.5
Malaysia	2685.0	14.6	4.3	1.8	82.3
Sweden	2342.4	9.1	7.2	1.6	83.8

Table 3: Top importing countries or areas in 2008

Country or area	Value (million US$)	Avg. Growth (%) 04-08	Growth (%) 07-08	World share %	Cum.
World	153727.0	9.7	7.6	100.0	
USA	19990.1	6.5	0.6	13.0	13.0
China	15665.2	15.3	22.1	10.2	23.2
Germany	13128.6	12.7	8.6	8.5	31.7
Japan	6939.4	4.1	-3.2	4.5	36.2
United Kingdom	6491.8	1.9	-4.2	4.2	40.5
France	6406.2	6.6	4.9	4.2	44.6
Rep. of Korea	5969.7	6.5	3.7	3.9	48.5
Canada	5255.6	3.2	3.9	3.4	51.9
Italy	4231.2	6.4	7.3	2.8	54.7
Singapore	4131.1	7.3	1.5	2.7	57.4
Mexico	3942.7	9.4	6.6	2.6	59.9
Other Asia, nes	3820.4	-6.7	-23.6	2.5	62.4
Netherlands	3462.8	12.1	16.9	2.3	64.7
China, Hong Kong SAR	3102.8	11.0	13.1	2.0	66.7
India	2665.6	28.7	22.0	1.7	68.4

Source: UN Comtrade

Since 2004, the value (in current prices) of exports of photographic apparatus and equipments, nes (SITC group 881) dropped on average by 19.1 percent each year to US$8 bln in 2008 (table 2). Graph 1 shows that in 2008, its exports dropped by 6.5 percent, compared to an increase by 8.5 percent for world exports of miscellaneous manufactured articles (SITC section 8) and 15.3 percent for total world exports. It accounted for 0.5 percent of world exports of miscellaneous manufactured articles (SITC section 8) and 0.1 percent of total world exports (table 1).

In 2008, USA, China, Hong Kong SAR and Japan were the top exporting countries or areas (table 2). They accounted respectively for 11.8, 10.5 and 9.5 percent of world exports. Top destinations were Other Asia, nes, USA and China, Hong Kong SAR (table 3). By MDG regions (graph 2), top trade surpluses were recorded by South-Eastern Asia (US$+861 mln) and Developed Asia-Pacific (US$+419 mln). Major trade deficits were recorded by Eastern Asia (US$-1.4 bln), Western Asia (US$-234 mln) and Latin America and the Caribbean (US$-184 mln).

Table 1: Imports (Imp.) and exports (Exp.), 1994-2008, in current prices

		1994	1995	1996	1997	1998	1999	2000	2001	2002	2003	2004	2005	2006	2007	2008
Values in Bln US$	Imp.	10.9	12.7	13.8	14.1	13.8	15.1	18.0	15.5	14.7	15.3	17.8	15.9	16.0	10.2	8.9
	Exp.	10.5	12.8	14.0	14.7	13.9	15.1	18.9	16.1	15.5	15.8	18.6	16.9	17.4	8.5	8.0
As a percentage of SITC section (%)	Imp.	1.9	2.0	2.0	2.0	1.9	2.0	2.2	1.9	1.7	1.6	1.6	1.3	1.2	0.7	0.5
	Exp.	1.9	2.0	2.1	2.1	2.0	2.1	2.4	2.1	1.9	1.7	1.7	1.4	1.3	0.6	0.5
As a percentage of world trade (%)	Imp.	0.3	0.2	0.3	0.3	0.3	0.3	0.3	0.2	0.2	0.2	0.2	0.2	0.1	0.1	0.1
	Exp.	0.2	0.3	0.3	0.3	0.3	0.3	0.3	0.3	0.2	0.2	0.2	0.2	0.1	0.1	0.1

Graph 1: Annual growth rates of exports, 1994–2008

(In percentage by year)

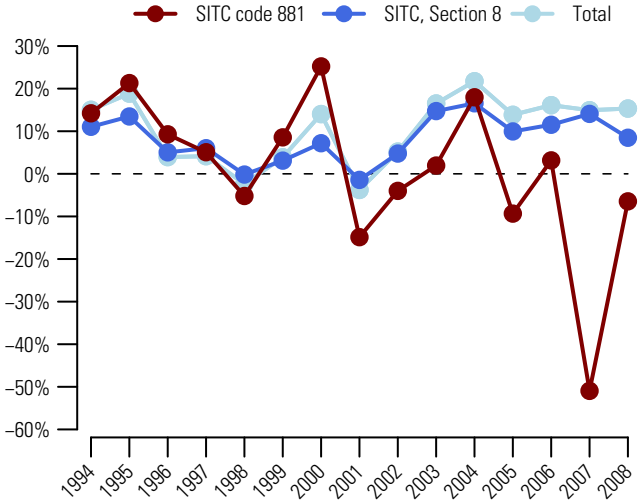

Graph 2: Trade Balance by MDG regions 2008

(Bln US$)

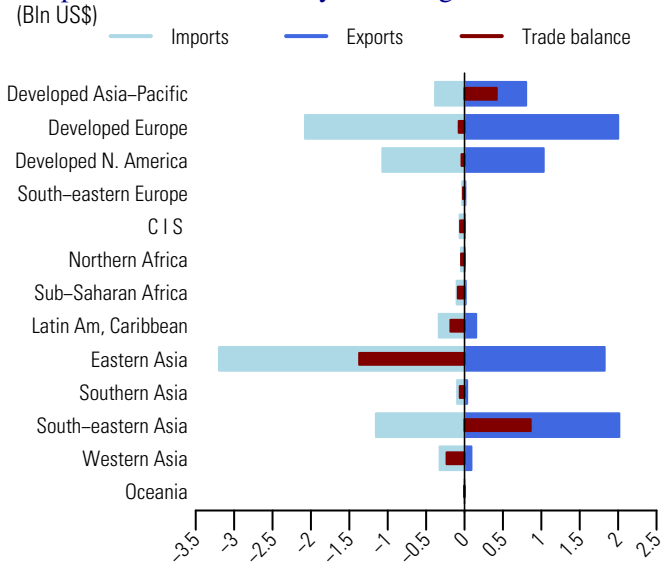

Table 2: Top exporting countries or areas in 2008

Country or area	Value (million US$)	Avg. Growth (%) 04-08	Growth (%) 07-08	World share %	Cum.
World	7985.7	-19.1	-6.5	100.0	
USA	943.5	-6.9	-3.9	11.8	11.8
China, Hong Kong SAR	838.5	-17.5	-17.0	10.5	22.3
Japan	757.8	-38.9	-13.1	9.5	31.8
Philippines	704.2	19.1	-5.0	8.8	40.6
China	631.9	-9.2	14.3	7.9	48.5
Germany	565.4	-10.9	-17.0	7.1	55.6
Malaysia	531.7	-4.7	34.3	6.7	62.3
Singapore	475.2	7.1	4.3	6.0	68.2
Other Asia, nes	284.8	-7.5	15.8	3.6	71.8
Italy	240.7	-2.1	-9.4	3.0	74.8
United Kingdom	191.6	-12.8	-5.8	2.4	77.2
Netherlands	183.3	-52.5	-9.0	2.3	79.5
Belgium	180.7	-0.7	-31.2	2.3	81.8
France	178.0	-14.9	-20.7	2.2	84.0
Thailand	142.3	-12.8	-18.3	1.8	85.8

Table 3: Top importing countries or areas in 2008

Country or area	Value (million US$)	Avg. Growth (%) 04-08	Growth (%) 07-08	World share %	Cum.
World	8884.0	-16.0	-12.6	100.0	
Other Asia, nes	1911.9	-5.7	-22.6	21.5	21.5
USA	926.0	-24.5	-16.9	10.4	31.9
China, Hong Kong SAR	601.4	-17.3	-23.8	6.8	38.7
China	538.2	-21.9	1.1	6.1	44.8
Singapore	360.4	-16.1	-10.2	4.1	48.8
Malaysia	318.9	-10.3	56.2	3.6	52.4
France	295.4	-11.0	7.4	3.3	55.7
Germany	275.3	-21.1	-11.0	3.1	58.8
Japan	260.5	-23.3	-3.1	2.9	61.8
United Kingdom	218.1	-20.9	-28.3	2.5	64.2
Netherlands	201.5	-24.1	27.9	2.3	66.5
Belgium	183.9	-1.7	-14.1	2.1	68.6
Canada	142.3	-9.4	-16.2	1.6	70.2
Rep. of Korea	138.2	-45.4	-18.5	1.6	71.7
Spain	135.1	-12.9	-33.7	1.5	73.2

Source: UN Comtrade

882 Photographic and cinematographic supplies

Since 2004, the value (in current prices) of exports of photographic and cinematographic supplies (SITC group 882) dropped on average by 1.8 percent each year to US$18.4 bln in 2008 (table 2). Graph 1 shows that in 2008, its exports dropped by 1.2 percent, compared to an increase by 8.5 percent for world exports of miscellaneous manufactured articles (SITC section 8) and 15.3 percent for total world exports. It accounted for 1.1 percent of world exports of miscellaneous manufactured articles (SITC section 8) and 0.1 percent of total world exports (table 1).

In 2008, Japan, the top exporting country, accounted for 25.2 percent of world exports (table 2). Other major exporting countries were USA and Belgium, respectively with 16.4 and 10.2 percent of world exports. USA, China and Other Asia, nes were the top destinations (table 3). By MDG regions (graph 2), Developed Asia-Pacific recorded a trade surplus amounting to US$4 bln. A significant trade surplus was also recorded by Developed North America (US$+650 mln). Top trade deficits were recorded by Eastern Asia (US$-2.4 bln), Latin America and the Caribbean (US$-0.8 bln) and Western Asia (US$-0.6 bln).

Table 1: Imports (Imp.) and exports (Exp.), 1994-2008, in current prices

		1994	1995	1996	1997	1998	1999	2000	2001	2002	2003	2004	2005	2006	2007	2008
Values in Bln US$	Imp.	16.2	18.9	18.7	18.6	17.3	18.0	18.6	16.5	17.1	18.1	19.5	19.3	19.3	19.5	19.4
	Exp.	15.4	17.7	18.0	18.9	17.2	17.3	18.5	16.3	16.9	18.8	19.8	19.2	19.0	18.6	18.4
As a percentage of SITC section (%)	Imp.	2.9	2.9	2.7	2.6	2.4	2.4	2.3	2.0	2.0	1.9	1.7	1.6	1.4	1.3	1.2
	Exp.	2.8	2.8	2.7	2.7	2.4	2.4	2.4	2.1	2.1	2.0	1.8	1.6	1.4	1.2	1.1
As a percentage of world trade (%)	Imp.	0.4	0.4	0.3	0.3	0.3	0.3	0.3	0.3	0.3	0.2	0.2	0.2	0.2	0.1	0.1
	Exp.	0.4	0.3	0.3	0.3	0.3	0.3	0.3	0.3	0.3	0.3	0.2	0.2	0.2	0.1	0.1

Graph 1: Annual growth rates of exports, 1994–2008

(In percentage by year)

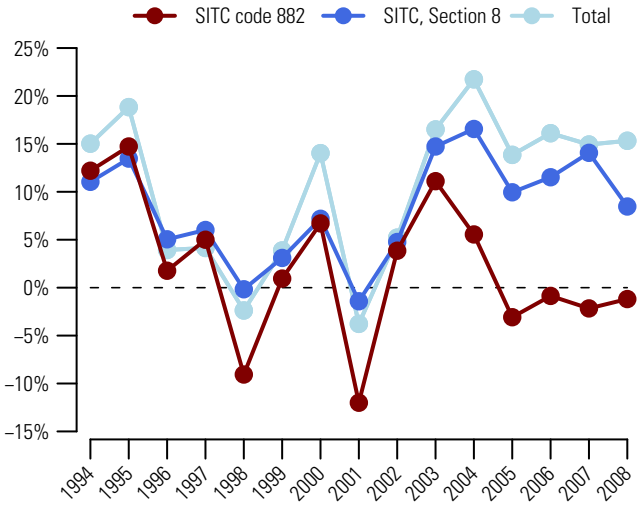

Graph 2: Trade Balance by MDG regions 2008

(Bln US$)

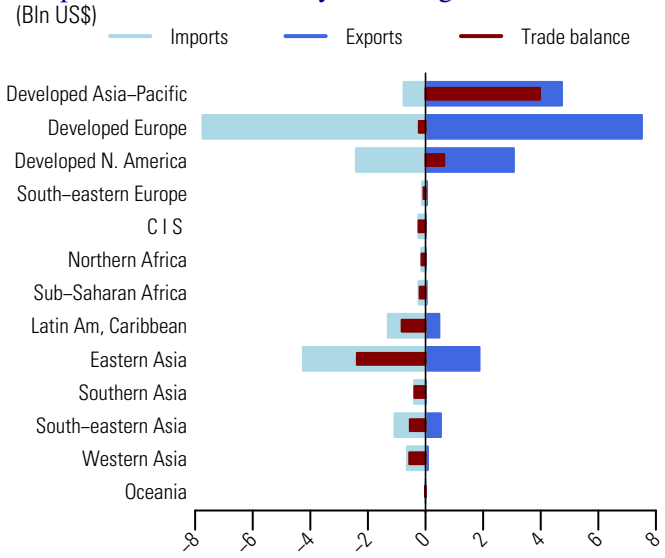

Table 2: Top exporting countries or areas in 2008

Country or area	Value (million US$)	Avg. Growth (%) 04-08	Growth (%) 07-08	World share %	Cum.
World	18399.6	-1.8	-1.2	100.0	
Japan	4635.3	0.2	-1.0	25.2	25.2
USA	3017.6	1.4	1.7	16.4	41.6
Belgium	1868.8	-0.6	-9.6	10.2	51.7
Germany	1748.8	-3.2	-8.7	9.5	61.3
France	1155.2	-3.7	-14.0	6.3	67.5
United Kingdom	1050.5	-6.6	10.9	5.7	73.2
China	958.6	0.3	25.3	5.2	78.5
Netherlands	711.8	4.5	47.7	3.9	82.3
Singapore	404.1	-20.4	-3.7	2.2	84.5
China, Hong Kong SAR	354.5	-8.3	4.1	1.9	86.4
Other Asia, nes	302.2	22.8	3.6	1.6	88.1
Mexico	298.0	-11.5	-34.6	1.6	89.7
Spain	270.4	7.9	5.4	1.5	91.2
Rep. of Korea	257.4	14.0	1.4	1.4	92.6
Italy	220.0	-9.4	-26.4	1.2	93.8

Table 3: Top importing countries or areas in 2008

Country or area	Value (million US$)	Avg. Growth (%) 04-08	Growth (%) 07-08	World share %	Cum.
World	19387.4	-0.1	-0.6	100.0	
USA	1625.5	-6.8	-5.6	8.4	8.4
China	1488.5	13.6	21.9	7.7	16.1
Other Asia, nes	1381.9	11.1	1.1	7.1	23.2
Germany	1129.3	-7.7	-15.1	5.8	29.0
France	1112.5	-3.7	-12.5	5.7	34.8
Rep. of Korea	947.6	2.2	7.0	4.9	39.6
United Kingdom	907.6	-3.9	0.1	4.7	44.3
Belgium	857.7	0.1	-20.1	4.4	48.7
Italy	837.6	-1.7	-6.4	4.3	53.1
Canada	791.1	3.2	39.3	4.1	57.1
Netherlands	745.3	3.9	26.3	3.8	61.0
Spain	588.4	3.2	-5.8	3.0	64.0
Singapore	579.1	1.4	-7.0	3.0	67.0
Mexico	566.4	-3.8	-16.0	2.9	69.9
China, Hong Kong SAR	433.5	-11.9	-1.3	2.2	72.2

Source: UN Comtrade

Since 2004, the value (in current prices) of exports of cinematographic film, exposed and developed (SITC group 883) increased on average by 5.1 percent each year and amounted to US$812 mln in 2008 (table 2). Graph 1 shows that in 2008, its exports dropped by 0.5 percent, compared to an increase by 8.5 percent for world exports of miscellaneous manufactured articles (SITC section 8) and 15.3 percent for total world exports. It accounted for 0.1 percent of world exports of miscellaneous manufactured articles (SITC section 8) and less than 0.1 percent of total world exports (table 1).

In 2008, Canada, the top exporting country, accounted for 41.2 percent of world exports (table 2). Other major exporting countries were Italy and United Kingdom, respectively with 25.9 and 5.7 percent of world exports. USA, the top destination, accounted for 46.8 percent of world imports (table 3). Other major importing countries were Rep. of Korea and France. By MDG regions (graph 2), Developed North America's exports and imports amounted to US$375 mln and US$337 mln, resulting in a trade surplus of US$38 mln. A larger trade surplus was recorded by Developed Europe (US$+196 mln). Eastern Asia recorded a trade deficit of US$108 mln.

Table 1: Imports (Imp.) and exports (Exp.), 1994-2008, in current prices

		1994	1995	1996	1997	1998	1999	2000	2001	2002	2003	2004	2005	2006	2007	2008
Values in Mln US$	Imp.	330.3	362.8	369.2	334.7	314.5	343.5	362.4	452.9	428.3	538.5	604.2	658.8	701.0	709.4	705.0
	Exp.	321.7	309.6	381.1	382.3	392.0	431.3	377.1	384.2	479.9	574.5	665.9	667.6	738.1	815.8	811.6
As a percentage of SITC section (%)	Imp.	0.1	0.1	0.1	0.0	0.0	0.0	0.0	0.1	0.1	0.1	0.1	0.1	0.1	0.0	0.0
	Exp.	0.1	0.0	0.1	0.1	0.1	0.1	0.0	0.1	0.1	0.1	0.1	0.1	0.1	0.1	0.0
As a percentage of world trade (%)	Imp.	0.0	0.0	0.0	0.0	0.0	0.0	0.0	0.0	0.0	0.0	0.0	0.0	0.0	0.0	0.0
	Exp.	0.0	0.0	0.0	0.0	0.0	0.0	0.0	0.0	0.0	0.0	0.0	0.0	0.0	0.0	0.0

Graph 1: Annual growth rates of exports, 1994–2008

(In percentage by year)

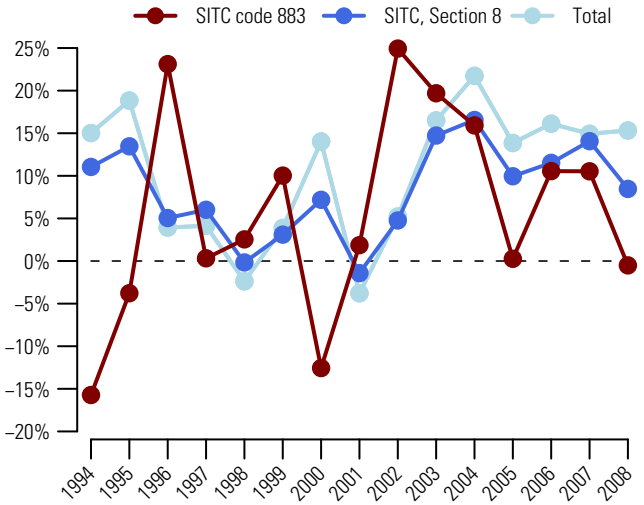

Graph 2: Trade Balance by MDG regions 2008

(Mln US$)

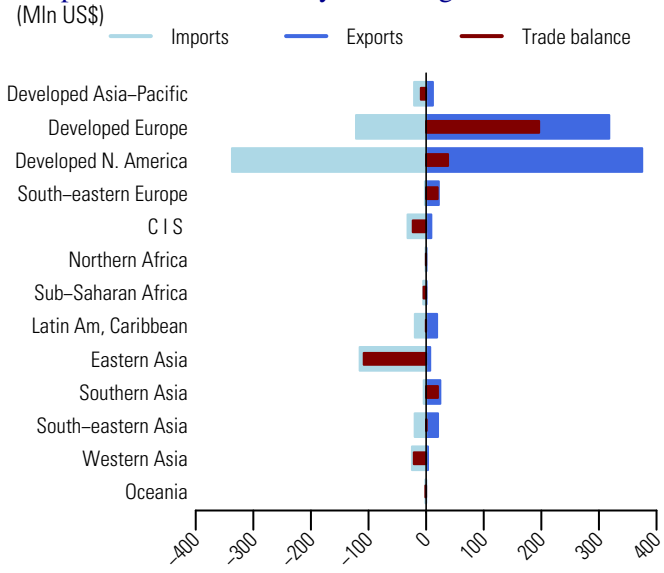

Table 2: Top exporting countries or areas in 2008

Country or area	Value (million US$)	Avg. Growth (%) 04-08	Growth (%) 07-08	World share %	Cum.
World	811.6	5.1	-0.5	100.0	
Canada	334.5	5.9	1.6	41.2	41.2
Italy	210.3	0.2	-9.8	25.9	67.1
United Kingdom	46.1	5.1	2.7	5.7	72.8
USA	40.7	6.5	-9.4	5.0	77.8
India	24.6	11.0	58.7	3.0	80.8
Thailand	19.4	31.2	52.5	2.4	83.2
France	17.2	-5.0	-12.9	2.1	85.4
Spain	15.5	45.9	76.8	1.9	87.3
Bulgaria	14.0	64.2	38.3	1.7	89.0
Germany	13.0	27.0	11.2	1.6	90.6
Mexico	11.5	4.3	12.4	1.4	92.0
Australia	9.9	0.5	-16.5	1.2	93.2
Russian Federation	8.8	28.4	-50.0	1.1	94.3
Romania	8.0	5.1	-16.1	1.0	95.3
Argentina	7.3	10.1	5.3	0.9	96.2

Table 3: Top importing countries or areas in 2008

Country or area	Value (million US$)	Avg. Growth (%) 04-08	Growth (%) 07-08	World share %	Cum.
World	705.0	3.9	-0.6	100.0	
USA	329.9	2.2	-5.1	46.8	46.8
Rep. of Korea	82.4	7.4	13.6	11.7	58.5
France	37.0	-0.6	-17.7	5.2	63.7
China	25.4	85.8	-6.3	3.6	67.3
Russian Federation	21.7	84.6	1108.9	3.1	70.4
United Kingdom	18.9	-3.2	-23.8	2.7	73.1
Australia	11.7	0.5	33.9	1.7	74.7
Switzerland	10.9	16.3	7.3	1.5	76.3
Austria	9.7	7.8	18.5	1.4	77.7
Turkey	9.6	11.4	11.0	1.4	79.0
Japan	9.1	-9.8	-38.9	1.3	80.3
Spain	8.8	-18.8	-30.6	1.2	81.5
United Arab Emirates	7.9	35.6	14.3	1.1	82.7
Ukraine	7.4	35.3	37.1	1.0	83.7
Canada	7.2	1.6	14.1	1.0	84.7

Source: UN Comtrade

884 Optical goods, nes

Since 2004, the value (in current prices) of exports of optical goods, nes (SITC group 884) increased on average by 12.9 percent each year and amounted to US$43.5 bln in 2008 (table 2). Graph 1 shows that in 2008, its exports increased by 7.7 percent, compared to 8.5 percent for world exports of miscellaneous manufactured articles (SITC section 8) and 15.3 percent for total world exports. It accounted for 2.7 percent of world exports of miscellaneous manufactured articles (SITC section 8) and 0.3 percent of total world exports (table 1).

In 2008, Japan, China and Germany were the top exporting countries (table 2). They accounted respectively for 19.8, 12.6 and 8.4 percent of world exports. China, USA and Japan were the top destinations (table 3). By MDG regions (graph 2), Developed Asia-Pacific recorded a trade surplus amounting to US$4.8 bln in 2008. A significant trade surplus was also recorded by South-Eastern Asia (US$+1 bln). Top trade deficits were recorded by Developed North America (US$-2.5 bln), Eastern Asia (US$-1.4 bln) and Latin America and the Caribbean (US$-1 bln).

Table 1: Imports (Imp.) and exports (Exp.), 1994-2008, in current prices

		1994	1995	1996	1997	1998	1999	2000	2001	2002	2003	2004	2005	2006	2007	2008
Values in Bln US$	Imp.	8.1	9.8	11.0	12.3	12.3	14.2	17.9	18.1	16.5	20.0	25.0	28.8	34.0	39.6	44.4
	Exp.	8.1	10.2	11.4	13.2	13.2	14.7	19.4	19.5	17.8	21.0	26.7	30.7	35.2	40.4	43.5
As a percentage of SITC section (%)	Imp.	1.4	1.5	1.6	1.7	1.7	1.9	2.2	2.2	1.9	2.1	2.2	2.3	2.5	2.6	2.7
	Exp.	1.5	1.6	1.7	1.9	1.9	2.0	2.5	2.6	2.2	2.3	2.5	2.6	2.7	2.7	2.7
As a percentage of world trade (%)	Imp.	0.2	0.2	0.2	0.2	0.2	0.2	0.3	0.3	0.3	0.3	0.3	0.3	0.3	0.3	0.3
	Exp.	0.2	0.2	0.2	0.2	0.2	0.3	0.3	0.3	0.3	0.3	0.3	0.3	0.3	0.3	0.3

Graph 1: Annual growth rates of exports, 1994–2008

(In percentage by year)

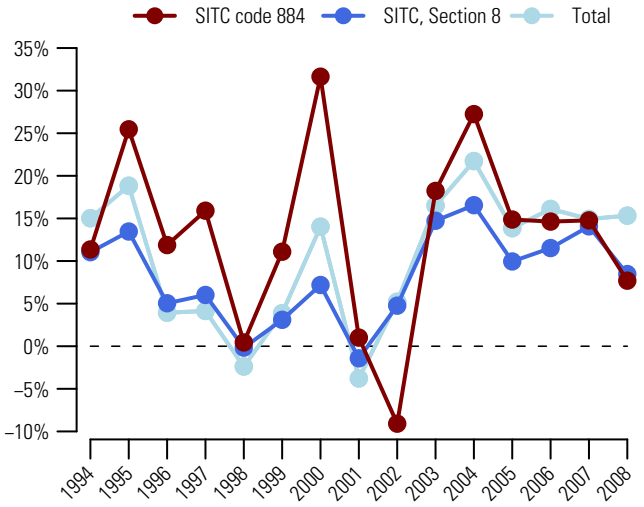

Graph 2: Trade Balance by MDG regions 2008

(Bln US$)

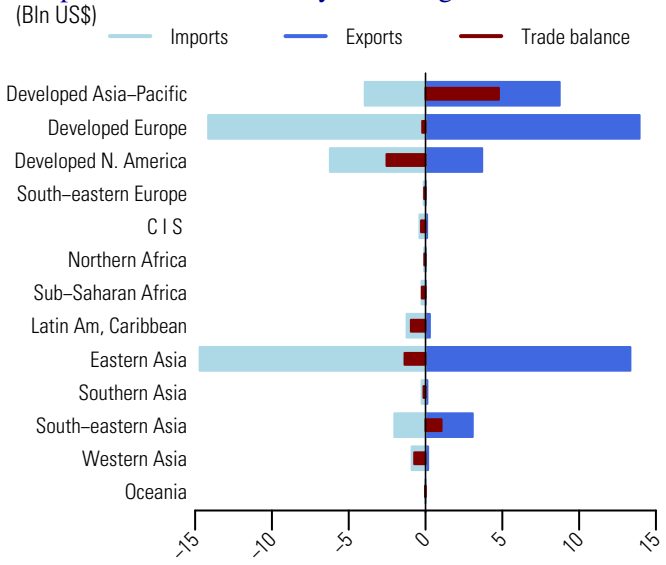

Table 2: Top exporting countries or areas in 2008

Country or area	Value (million US$)	Avg. Growth (%) 04-08	Growth (%) 07-08	World share %	Cum.
World	43509.0	12.9	7.7	100.0	
Japan	8603.9	5.4	7.3	19.8	19.8
China	5498.3	24.2	13.4	12.6	32.4
Germany	3642.2	13.5	-7.3	8.4	40.8
China, Hong Kong SAR	3554.5	11.7	-2.3	8.2	49.0
USA	3387.6	4.5	-7.6	7.8	56.7
Italy	3362.1	14.0	2.1	7.7	64.5
Rep. of Korea	2566.0	37.4	43.9	5.9	70.4
Other Asia, nes	1715.3	28.3	22.6	3.9	74.3
Thailand	1430.7	20.7	13.2	3.3	77.6
United Kingdom	1315.1	12.3	5.0	3.0	80.6
Ireland	1218.3	10.0	10.9	2.8	83.4
France	1080.3	8.7	14.2	2.5	85.9
Netherlands	952.3	16.6	11.1	2.2	88.1
Singapore	815.0	7.7	9.4	1.9	90.0
Malaysia	431.3	41.9	68.9	1.0	91.0

Table 3: Top importing countries or areas in 2008

Country or area	Value (million US$)	Avg. Growth (%) 04-08	Growth (%) 07-08	World share %	Cum.
World	44351.9	15.5	12.1	100.0	
China	7977.0	26.7	19.1	18.0	18.0
USA	5226.7	9.7	8.5	11.8	29.8
Japan	3399.4	7.7	13.1	7.7	37.4
China, Hong Kong SAR	2919.9	17.2	7.7	6.6	44.0
Germany	2351.0	13.8	7.7	5.3	49.3
Netherlands	2259.3	20.9	1.7	5.1	54.4
Rep. of Korea	2023.9	5.1	-7.0	4.6	59.0
Other Asia, nes	1760.5	12.1	-0.6	4.0	62.9
France	1727.2	14.9	18.9	3.9	66.8
United Kingdom	1424.1	4.9	-3.6	3.2	70.1
Italy	1294.5	13.3	3.7	2.9	73.0
Canada	997.7	18.7	33.3	2.2	75.2
Singapore	903.3	18.5	11.8	2.0	77.3
Spain	776.1	11.5	5.8	1.7	79.0
Poland	584.7	55.9	57.2	1.3	80.3

Source: UN Comtrade

Since 2004, the value (in current prices) of exports of watches and clocks (SITC group 885) increased on average by 10.1 percent each year and amounted to US$35.7 bln in 2008 (table 2). Graph 1 shows that in 2008, its exports increased by 13.8 percent, compared to 8.5 percent for world exports of miscellaneous manufactured articles (SITC section 8) and 15.3 percent for total world exports. It accounted for 2.2 percent of world exports of miscellaneous manufactured articles (SITC section 8) and 0.2 percent of total world exports (table 1).

In 2008, Switzerland, the top exporting country accounted for 44.3 percent of world exports (table 2). Other major exporting countries or areas were China, Hong Kong SAR and China, respectively with 19.8 and 7.7 percent of world exports. Top destinations were China, Hong Kong SAR, USA and Switzerland (table 3). By MDG regions (graph 2), Developed Europe accounted for a majority of exports of watches and clocks (SITC group 885). In 2008, its exports were valued at US$21.4 bln, while imports amounted to US$12.4 bln. This resulted in a trade surplus of US$9 bln. Another major trade surplus was recorded by Eastern Asia (US$+1.1 bln). Top trade deficits were recorded by Developed North America (US$-3.9 bln), Developed Asia-Pacific (US$-1.8 bln) and Western Asia (US$-1.6 bln).

Table 1: Imports (Imp.) and exports (Exp.), 1994-2008, in current prices

		1994	1995	1996	1997	1998	1999	2000	2001	2002	2003	2004	2005	2006	2007	2008
Values in Bln US$	Imp.	19.7	21.8	21.4	21.0	20.0	19.5	19.8	18.8	19.6	21.5	24.3	25.3	26.9	31.4	35.3
	Exp.	20.6	22.9	22.1	21.5	20.4	19.6	19.9	18.8	19.4	21.3	24.3	25.2	27.2	31.4	35.7
As a percentage of SITC section (%)	Imp.	3.5	3.4	3.1	2.9	2.8	2.6	2.4	2.3	2.3	2.2	2.2	2.1	2.0	2.0	2.1
	Exp.	3.7	3.6	3.3	3.1	2.9	2.7	2.6	2.5	2.4	2.3	2.3	2.1	2.1	2.1	2.2
As a percentage of world trade (%)	Imp.	0.5	0.4	0.4	0.4	0.4	0.3	0.3	0.3	0.3	0.3	0.3	0.2	0.2	0.2	0.2
	Exp.	0.5	0.5	0.4	0.4	0.4	0.4	0.3	0.3	0.3	0.3	0.3	0.2	0.2	0.2	0.2

Graph 1: Annual growth rates of exports, 1994–2008

(In percentage by year)

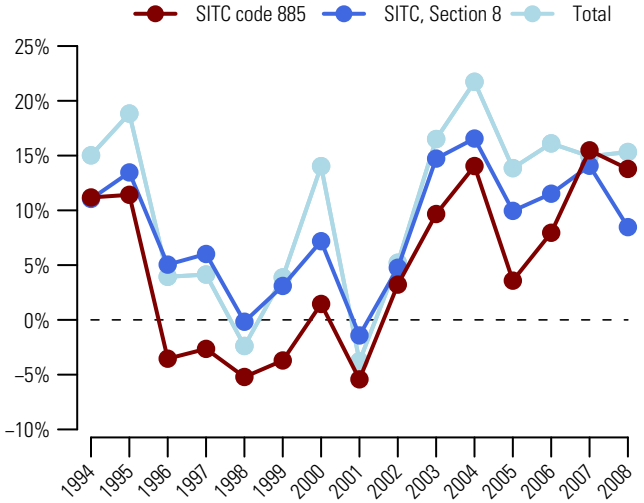

Graph 2: Trade Balance by MDG regions 2008

(Bln US$)

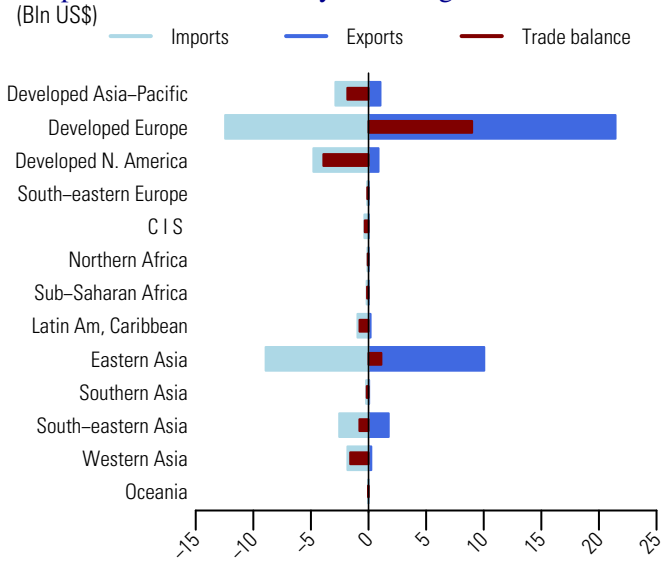

Table 2: Top exporting countries or areas in 2008

Country or area	Value (million US$)	Avg. Growth (%) 04-08	Growth (%) 07-08	World share %	Cum.
World	35718.4	10.1	13.8	100.0	
Switzerland	15821.6	15.2	18.7	44.3	44.3
China, Hong Kong SAR	7089.4	4.9	10.7	19.8	64.1
China	2746.7	7.5	12.3	7.7	71.8
France	1511.3	20.2	13.0	4.2	76.1
Germany	1462.3	9.6	14.6	4.1	80.2
Italy	1033.0	8.4	8.2	2.9	83.1
Singapore	1009.0	16.7	33.8	2.8	85.9
Japan	969.0	-2.1	6.8	2.7	88.6
USA	826.0	10.3	3.9	2.3	90.9
Thailand	493.9	3.3	12.2	1.4	92.3
United Kingdom	382.4	5.6	0.2	1.1	93.4
Spain	343.0	10.8	17.7	1.0	94.3
Austria	291.1	19.5	10.4	0.8	95.1
Malaysia	206.0	5.5	38.3	0.6	95.7
Belgium	135.6	4.8	11.8	0.4	96.1

Table 3: Top importing countries or areas in 2008

Country or area	Value (million US$)	Avg. Growth (%) 04-08	Growth (%) 07-08	World share %	Cum.
World	35347.1	9.8	12.6	100.0	
China, Hong Kong SAR	6163.5	7.8	16.7	17.4	17.4
USA	4425.2	3.2	-2.6	12.5	30.0
Switzerland	2568.3	12.2	21.4	7.3	37.2
Japan	2493.7	4.7	9.5	7.1	44.3
France	2072.3	21.7	17.8	5.9	50.1
China	1859.5	15.0	29.1	5.3	55.4
Germany	1711.2	10.2	15.3	4.8	60.2
Italy	1546.1	7.3	5.1	4.4	64.6
Singapore	1392.9	14.1	20.0	3.9	68.6
United Kingdom	1283.7	6.3	3.3	3.6	72.2
Spain	977.6	8.7	-3.0	2.8	75.0
United Arab Emirates	714.5	15.4	33.1	2.0	77.0
Thailand	512.1	10.9	23.3	1.4	78.4
Malaysia	453.8	10.0	25.3	1.3	79.7
Austria	409.0	17.7	12.9	1.2	80.9

Source: UN Comtrade

891 Arms and ammunition

Since 2004, the value (in current prices) of exports of arms and ammunition (SITC group 891) increased on average by 8.9 percent each year to US $10.7 bln in 2008 (table 2). Graph 1 shows that in 2008, its exports increased by 10.1 percent, compared to 8.5 percent for world exports of miscellaneous manufactured articles (SITC section 8) and 15.3 percent for total world exports. It accounted for 0.7 percent of world exports of miscellaneous manufactured articles (SITC section 8) and 0.1 percent of total world exports (table 1).

In 2008, exports of USA, the top exporting country, dropped by 3.2 percent and represented 38.4 percent of world exports (table 2). Other major exporting countries were Canada and Italy, respectively with 7.2 and 6.2 percent of world exports. USA accounted for 31.5 percent of world imports and was the top destination (table 3). Other major destinations were Canada and Saudi Arabia. By MDG regions (graph 2), top trade surpluses were recorded by Developed Europe (US$+1.3 bln) and Developed North America (US$+0.9 bln). Top trade deficits were recorded by Developed Asia-Pacific (US$-0.9 bln), Western Asia (US$-0.6 bln) and Eastern Asia (US$-0.2 bln).

Table 1: Imports (Imp.) and exports (Exp.), 1994-2008, in current prices

		1994	1995	1996	1997	1998	1999	2000	2001	2002	2003	2004	2005	2006	2007	2008
Values in Bln US$	Imp.	5.3	4.8	5.0	5.0	5.1	4.5	3.9	3.9	4.9	6.1	7.6	7.3	8.1	9.2	10.7
	Exp.	7.0	7.8	8.6	6.9	7.0	6.3	5.3	4.9	5.9	6.3	7.6	7.4	8.3	9.7	10.7
As a percentage of SITC section (%)	Imp.	0.9	0.7	0.7	0.7	0.7	0.6	0.5	0.5	0.6	0.6	0.7	0.6	0.6	0.6	0.6
	Exp.	1.3	1.2	1.3	1.0	1.0	0.9	0.7	0.6	0.7	0.7	0.7	0.6	0.6	0.6	0.7
As a percentage of world trade (%)	Imp.	0.1	0.1	0.1	0.1	0.1	0.1	0.1	0.1	0.1	0.1	0.1	0.1	0.1	0.1	0.1
	Exp.	0.2	0.2	0.2	0.1	0.1	0.1	0.1	0.1	0.1	0.1	0.1	0.1	0.1	0.1	0.1

Graph 1: Annual growth rates of exports, 1994–2008

(In percentage by year)

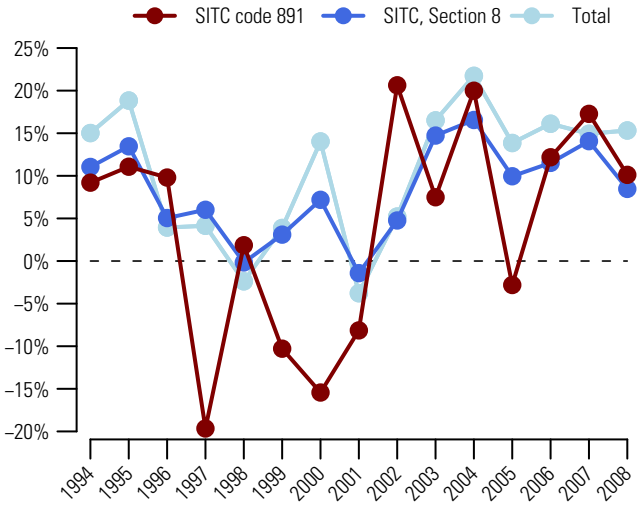

Graph 2: Trade Balance by MDG regions 2008

(Bln US$)

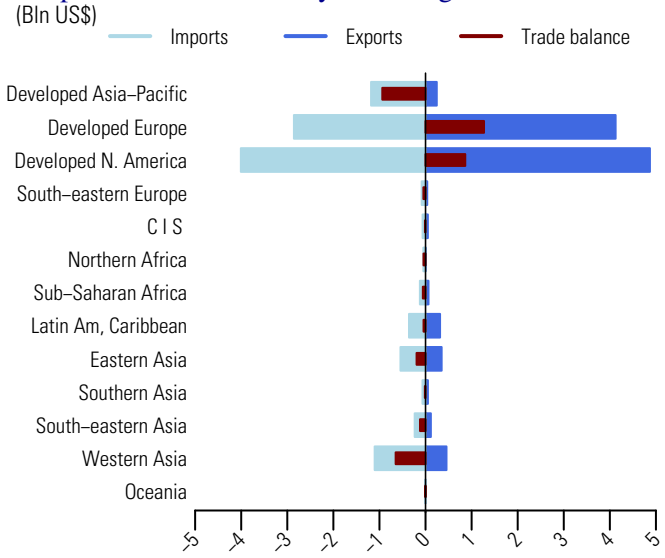

Table 2: Top exporting countries or areas in 2008

Country or area	Value (million US$)	Avg. Growth (%) 04-08	Growth (%) 07-08	World share %	Cum.
World	10680.7	8.9	10.1	100.0	
USA	4106.1	7.7	-3.2	38.4	38.4
Canada	763.7	0.8	7.8	7.2	45.6
Italy	659.6	11.1	7.6	6.2	51.8
Norway	562.2	36.8	51.9	5.3	57.0
Germany	524.5	11.7	14.6	4.9	61.9
Switzerland	520.7	17.4	76.7	4.9	66.8
France	478.7	2.6	8.5	4.5	71.3
Israel	261.5	283.6	1215.8	2.4	73.8
Brazil	258.1	27.5	29.2	2.4	76.2
Rep. of Korea	241.1	28.5	44.0	2.3	78.4
Spain	225.0	13.4	7.5	2.1	80.5
Poland	194.6	66.0	28.5	1.8	82.4
Czech Rep.	169.7	19.0	12.8	1.6	83.9
Finland	163.2	26.1	81.1	1.5	85.5
Australia	140.2	14.5	43.9	1.3	86.8

Table 3: Top importing countries or areas in 2008

Country or area	Value (million US$)	Avg. Growth (%) 04-08	Growth (%) 07-08	World share %	Cum.
World	10673.9	8.9	16.5	100.0	
USA	3357.4	19.1	9.7	31.5	31.5
Canada	647.4	12.5	10.1	6.1	37.5
Saudi Arabia	*621.6*	3.2	27.6	5.8	43.3
Australia	604.2	13.3	29.9	5.7	49.0
Rep. of Korea	530.7	5.6	27.4	5.0	54.0
Japan	523.2	27.5	227.2	4.9	58.9
United Arab Emirates	337.5	36.1	15.7	3.2	62.0
Denmark	315.7	54.3	36.0	3.0	65.0
United Kingdom	308.1	13.3	19.1	2.9	67.9
France	268.4	19.4	43.4	2.5	70.4
Norway	254.7	20.6	37.1	2.4	72.8
Spain	240.7	14.8	30.9	2.3	75.0
Poland	220.1	29.2	0.8	2.1	77.1
Switzerland	214.2	-9.3	7.7	2.0	79.1
Germany	189.4	12.5	17.8	1.8	80.9

Source: UN Comtrade

Since 2004, the value (in current prices) of exports of printed matter (SITC group 892) increased on average by 9 percent each year and amounted to US$51.8 bln in 2008 (table 2). Graph 1 shows that in 2008, its exports increased by 7.7 percent, compared to 8.5 percent for world exports of miscellaneous manufactured articles (SITC section 8) and 15.3 percent for total world exports. It accounted for 3.2 percent of world exports of miscellaneous manufactured articles (SITC section 8) and 0.3 percent of total world exports (table 1).

In 2008, Germany, USA and United Kingdom were the top exporting countries (table 2). They accounted respectively for 13.8, 12.9 and 8.8 percent of world exports. Top destinations were USA, Peru and Canada (table 3). By MDG regions (graph 2), Developed Europe accounted for a majority of exports of printed matter (SITC group 892). In 2008, its exports were valued at US$28.5 bln while imports amounted to US$24 bln. This resulted in a trade surplus of US$4.5 bln. Major trade surpluses were also recorded by Eastern Asia (US$+2.5 bln) and South-Eastern Asia (US$+1.2 bln). Top trade deficits were recorded by Latin America and the Caribbean (US$-7.1 bln), Developed North America (US$-1.6 bln) and Commonwealth of Independent States (US$-1.2 bln).

Table 1: Imports (Imp.) and exports (Exp.), 1994-2008, in current prices

		1994	1995	1996	1997	1998	1999	2000	2001	2002	2003	2004	2005	2006	2007	2008
Values in Bln US$	Imp.	22.7	25.6	26.7	26.9	27.2	27.4	27.6	27.8	29.0	32.9	36.7	39.6	42.0	51.5	56.3
	Exp.	22.0	25.6	26.0	25.8	26.6	26.7	27.0	27.5	28.6	32.5	36.7	39.8	42.2	48.1	51.8
As a percentage of SITC section (%)	Imp.	4.0	4.0	3.9	3.8	3.8	3.6	3.4	3.4	3.4	3.4	3.3	3.2	3.1	3.3	3.4
	Exp.	3.9	4.0	3.9	3.7	3.8	3.7	3.5	3.6	3.6	3.5	3.4	3.4	3.2	3.2	3.2
As a percentage of world trade (%)	Imp.	0.5	0.5	0.5	0.5	0.5	0.5	0.4	0.4	0.4	0.4	0.4	0.4	0.3	0.4	0.3
	Exp.	0.5	0.5	0.5	0.5	0.5	0.5	0.4	0.5	0.4	0.4	0.4	0.4	0.4	0.3	0.3

Graph 1: Annual growth rates of exports, 1994–2008

(In percentage by year)

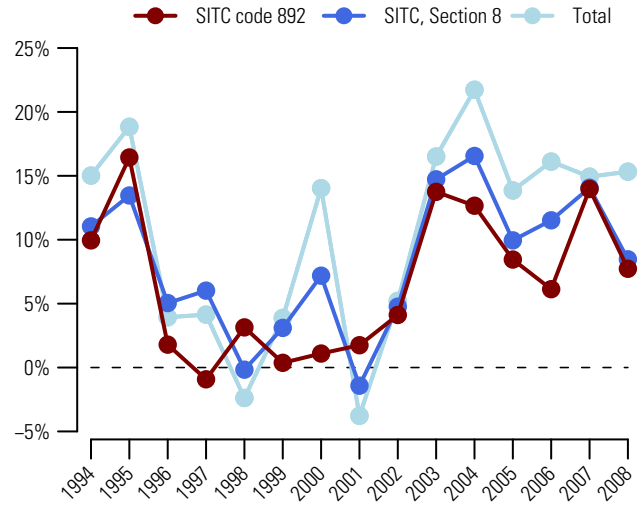

Graph 2: Trade Balance by MDG regions 2008

(Bln US$)

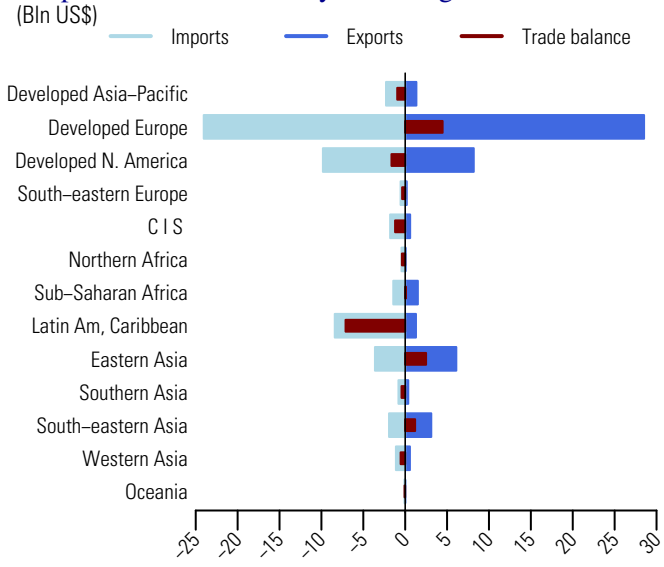

Table 2: Top exporting countries or areas in 2008

Country or area	Value (million US$)	Avg. Growth (%) 04-08	Growth (%) 07-08	World share %	Cum.
World	51808.2	9.0	7.7	100.0	
Germany	7163.4	9.1	4.6	13.8	13.8
USA	6662.2	6.7	3.2	12.9	26.7
United Kingdom	4576.4	1.3	-3.9	8.8	35.5
China	2901.6	28.7	25.5	5.6	41.1
China, Hong Kong SAR	2571.5	9.9	4.5	5.0	46.1
France	2510.8	4.5	6.0	4.8	50.9
Italy	2445.7	7.2	14.2	4.7	55.7
Belgium	1900.3	5.6	9.5	3.7	59.3
Netherlands	1666.7	11.4	17.2	3.2	62.5
Canada	1520.5	-1.8	-10.4	2.9	65.5
Thailand	1463.0	114.0	69.7	2.8	68.3
Spain	1368.2	0.3	1.0	2.6	70.9
Czech Rep	1365.9	17.2	25.5	2.6	73.6
Singapore	1158.3	11.4	8.6	2.2	75.8
Japan	1004.9	15.3	22.4	1.9	77.7

Table 3: Top importing countries or areas in 2008

Country or area	Value (million US$)	Avg. Growth (%) 04-08	Growth (%) 07-08	World share %	Cum.
World	56318.2	11.3	9.4	100.0	
USA	5645.2	4.6	-2.9	10.0	10.0
Peru	*5001.1*	212.1	38.6	8.9	18.9
Canada	4101.6	10.6	19.6	7.3	26.2
United Kingdom	3425.4	3.6	-6.9	6.1	32.3
France	3116.1	7.6	10.3	5.5	37.8
Germany	2887.3	6.1	7.3	5.1	42.9
Switzerland	2105.5	6.8	11.0	3.7	46.7
China, Hong Kong SAR	1619.4	13.3	7.7	2.9	49.5
Belgium	1568.4	5.9	6.7	2.8	52.3
Austria	1354.0	9.2	8.7	2.4	54.7
Netherlands	1326.8	10.7	13.7	2.4	57.1
Russian Federation	1236.9	21.6	24.7	2.2	59.3
Spain	1200.9	14.9	31.3	2.1	61.4
China	1145.8	15.2	16.4	2.0	63.5
Mexico	1133.8	1.9	-1.5	2.0	65.5

Source: UN Comtrade

893 Articles, nes, of plastics

Since 2004, the value (in current prices) of exports of articles, nes, of plastics (SITC group 893) increased on average by 10.8 percent each year and amounted to US$116.1 bln in 2008 (table 2). Graph 1 shows that in 2008, its exports increased by 7.9 percent, compared to 8.5 percent for world exports of miscellaneous manufactured articles (SITC section 8) and 15.3 percent for total world exports. It accounted for 7.1 percent of world exports of miscellaneous manufactured articles (SITC section 8) and 0.7 percent of total world exports (table 1).

In 2008, China, Germany and USA were the top exporting countries (table 2). They accounted respectively for 13.8, 13.2 and 8.8 percent of world exports. USA and Germany were also top destinations, together with France (table 3). By MDG regions (graph 2), Developed Europe accounted for a majority of exports and imports of articles, nes, of plastics (SITC group 893). In 2008, its exports and imports were valued respectively at US$59 bln and US$57.1 bln, resulting in a trade surplus of US$1.8 bln. A larger trade surplus was recorded by Eastern Asia (US$+15.7 bln). Top trade deficits were recorded by Developed North America (US$-7.6 bln), Latin America and the Caribbean (US$-5.8 bln) and Developed Asia-Pacific (US $-3.8 bln).

Table 1: Imports (Imp.) and exports (Exp.), 1994-2008, in current prices

		1994	1995	1996	1997	1998	1999	2000	2001	2002	2003	2004	2005	2006	2007	2008
Values in Bln US$	Imp.	35.0	41.7	43.5	45.8	47.6	50.7	54.1	54.2	59.5	68.4	78.9	87.6	97.5	110.6	121.1
	Exp.	34.9	42.2	43.5	45.9	47.2	49.7	53.8	53.9	57.5	66.1	76.9	85.5	95.2	107.6	116.1
As a percentage of SITC section (%)	Imp.	6.2	6.5	6.4	6.4	6.6	6.7	6.7	6.7	7.0	7.1	7.0	7.1	7.2	7.2	7.3
	Exp.	6.3	6.7	6.6	6.5	6.7	6.9	6.9	7.0	7.2	7.2	7.2	7.3	7.2	7.2	7.1
As a percentage of world trade (%)	Imp.	0.8	0.8	0.8	0.8	0.9	0.9	0.8	0.9	0.9	0.9	0.8	0.8	0.8	0.8	0.7
	Exp.	0.8	0.8	0.8	0.8	0.9	0.9	0.8	0.9	0.9	0.9	0.8	0.8	0.8	0.8	0.7

Graph 1: Annual growth rates of exports, 1994–2008

(In percentage by year)

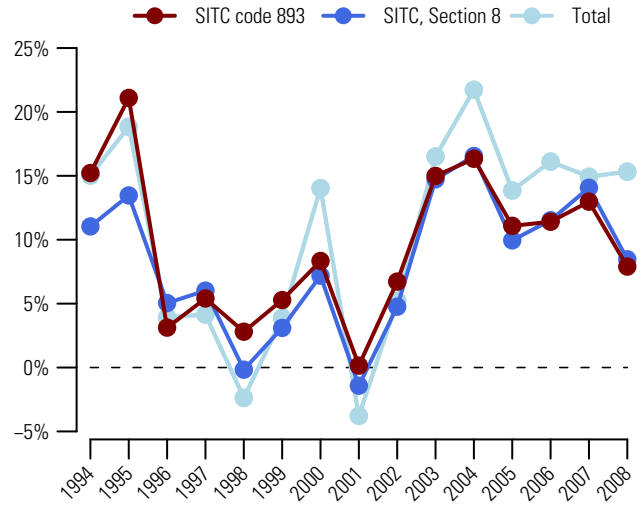

Graph 2: Trade Balance by MDG regions 2008

(Bln US$)

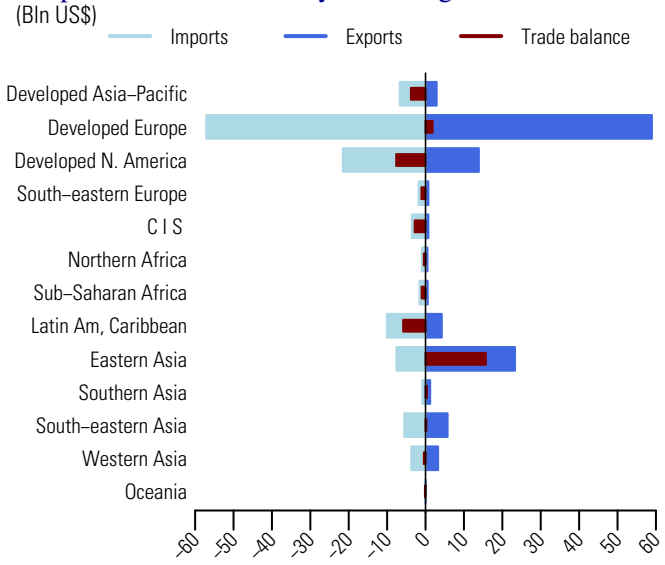

Table 2: Top exporting countries or areas in 2008

Country or area	Value (million US$)	Avg. Growth (%) 04-08	Growth (%) 07-08	World share %	Cum.
World	116088.0	10.8	7.9	100.0	
China	16025.8	15.0	10.7	13.8	13.8
Germany	15316.8	13.5	11.3	13.2	27.0
USA	10255.4	6.9	1.5	8.8	35.8
France	6238.9	8.3	6.8	5.4	41.2
Italy	5690.3	7.2	2.4	4.9	46.1
Belgium	4559.7	10.2	10.7	3.9	50.0
Canada	3641.9	2.3	-4.1	3.1	53.2
United Kingdom	3369.1	4.8	-10.7	2.9	56.1
Netherlands	3140.6	9.6	9.8	2.7	58.8
Poland	3068.9	27.5	21.5	2.6	61.4
China, Hong Kong SAR	2968.8	-0.4	-4.8	2.6	64.0
Other Asia, nes	2657.1	3.8	4.7	2.3	66.3
Japan	2382.3	8.1	9.0	2.1	68.3
Mexico	2372.1	2.4	-6.4	2.0	70.4
Spain	2262.5	9.7	9.9	1.9	72.3

Table 3: Top importing countries or areas in 2008

Country or area	Value (million US$)	Avg. Growth (%) 04-08	Growth (%) 07-08	World share %	Cum.
World	121142.8	11.3	9.5	100.0	
USA	16994.8	7.6	2.7	14.0	14.0
Germany	9323.7	13.9	11.7	7.7	21.7
France	7603.8	10.7	9.5	6.3	28.0
United Kingdom	5705.6	5.9	-2.7	4.7	32.7
Mexico	5513.7	0.8	-7.9	4.6	37.3
Japan	4668.4	9.7	13.5	3.9	41.1
Canada	4481.2	12.7	12.6	3.7	44.8
Belgium	4112.7	11.1	10.3	3.4	48.2
Netherlands	3435.1	10.8	14.3	2.8	51.0
China	3364.9	12.3	7.3	2.8	53.8
Spain	3161.9	12.6	10.7	2.6	56.4
Italy	3008.6	10.8	5.9	2.5	58.9
Poland	2677.1	19.6	21.8	2.2	61.1
China, Hong Kong SAR	2284.3	-0.3	-4.7	1.9	63.0
Czech Rep	2243.6	13.6	14.9	1.9	64.9

Source: UN Comtrade

Since 2004, the value (in current prices) of exports of baby carriages, toys, games and sporting goods (SITC group 894) increased on average by 15.5 percent each year and amounted to US$101.3 bln in 2008 (table 2). Graph 1 shows that in 2008, its exports increased by 16.4 percent, compared to 8.5 percent for world exports of miscellaneous manufactured articles (SITC section 8) and 15.3 percent for total world exports. It accounted for 6.2 percent of world exports of miscellaneous manufactured articles (SITC section 8) and 0.6 percent of total world exports (table 1).

In 2008, China, the top exporting country accounted for more than a third (34.5 percent) of world exports (table 2). Other major exporting countries or areas were China, Hong Kong SAR and Germany, respectively with 15.2 and 8.9 percent of world exports. USA, the top destination, accounted for 27.1 percent of world imports (table 3). Other major importing countries or areas were China, Hong Kong SAR and Germany. By MDG regions (graph 2), Eastern Asia accounted for a majority of exports of baby carriages, toys, games and sporting goods (SITC group 894). In 2008, its exports were valued at US$52.7 bln while imports amounted to US$17.2 bln. This resulted in a trade surplus of US$35.4 mln. Major trade deficits were recorded by Developed North America (US$-29.9 bln), Developed Europe (US$-18.4 bln) and Developed Asia-Pacific (US$-5.3 bln).

Table 1: Imports (Imp.) and exports (Exp.), 1994-2008, in current prices

		1994	1995	1996	1997	1998	1999	2000	2001	2002	2003	2004	2005	2006	2007	2008
Values in Bln US$	Imp.	40.1	45.5	49.4	54.3	54.2	55.8	59.9	58.6	62.1	67.0	73.4	82.9	90.8	112.7	126.6
	Exp.	35.3	41.1	43.1	45.9	44.6	46.2	48.1	45.4	49.0	52.2	56.9	64.3	71.8	87.0	101.3
As a percentage of SITC section (%)	Imp.	7.1	7.1	7.2	7.6	7.5	7.4	7.4	7.3	7.3	6.9	6.5	6.8	6.7	7.3	7.6
	Exp.	6.3	6.5	6.5	6.5	6.3	6.4	6.2	5.9	6.1	5.7	5.3	5.5	5.5	5.8	6.2
As a percentage of world trade (%)	Imp.	0.9	0.9	0.9	1.0	1.0	1.0	0.9	0.9	0.9	0.9	0.8	0.8	0.7	0.8	0.8
	Exp.	0.8	0.8	0.8	0.8	0.8	0.8	0.8	0.7	0.8	0.7	0.6	0.6	0.6	0.6	0.6

Graph 1: Annual growth rates of exports, 1994–2008

(In percentage by year)

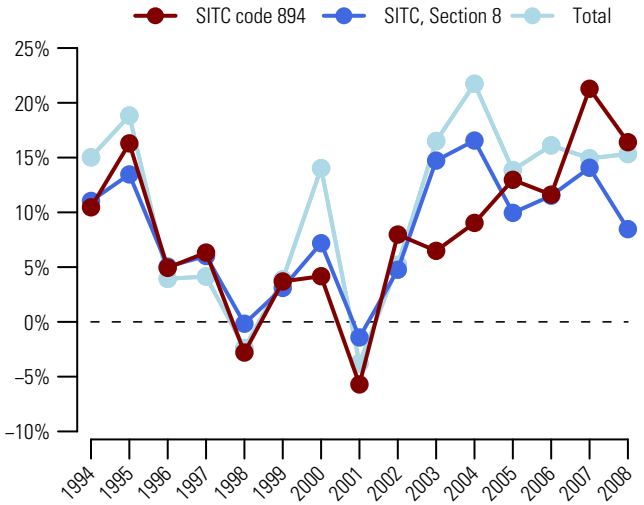

Graph 2: Trade Balance by MDG regions 2008

(Bln US$)

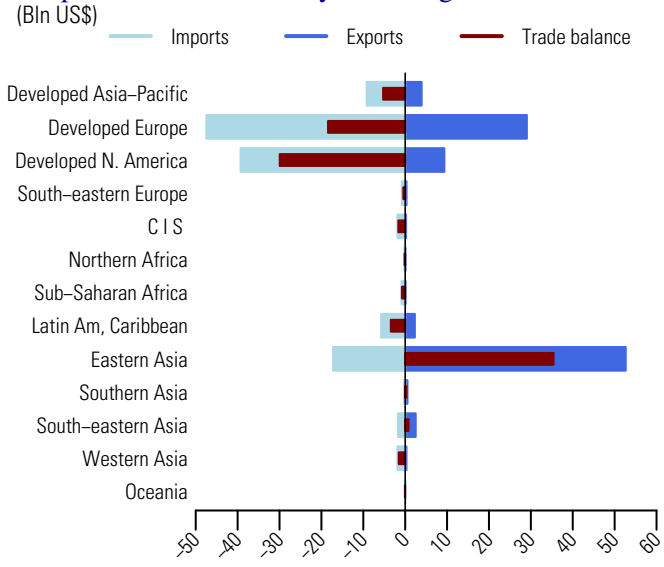

Table 2: Top exporting countries or areas in 2008

Country or area	Value (million US$)	Avg. Growth (%) 04-08	Growth (%) 07-08	World share %	Cum.
World	101296.6	15.5	16.4	100.0	
China	34948.8	20.9	20.4	34.5	34.5
China, Hong Kong SAR	15420.8	7.5	9.4	15.2	49.7
Germany	8992.8	29.8	32.7	8.9	58.6
USA	7893.4	16.7	7.6	7.8	66.4
Netherlands	4168.0	32.1	123.5	4.1	70.5
Japan	3597.3	15.7	-6.9	3.6	74.1
Mexico	2132.3	36.6	46.0	2.1	76.2
United Kingdom	2012.5	7.8	-3.7	2.0	78.2
Italy	2005.0	6.2	4.1	2.0	80.1
Other Asia, nes	1860.7	-0.2	-2.4	1.8	82.0
France	1767.8	2.9	6.1	1.7	83.7
Austria	1722.4	9.7	18.9	1.7	85.4
Czech Rep	1701.6	38.3	16.0	1.7	87.1
Belgium	1674.2	9.1	9.5	1.7	88.7
Canada	1454.8	9.4	22.5	1.4	90.2

Table 3: Top importing countries or areas in 2008

Country or area	Value (million US$)	Avg. Growth (%) 04-08	Growth (%) 07-08	World share %	Cum.
World	126553.1	14.6	12.3	100.0	
USA	34246.4	9.0	2.1	27.1	27.1
China, Hong Kong SAR	14059.4	14.7	14.7	11.1	38.2
Germany	8934.1	19.6	18.7	7.1	45.2
United Kingdom	7676.1	12.2	1.5	6.1	51.3
Japan	6529.1	13.6	-8.4	5.2	56.5
France	5571.0	13.5	14.9	4.4	60.9
Netherlands	5497.4	38.3	155.4	4.3	65.2
Canada	5026.0	14.5	11.7	4.0	69.2
Spain	3261.7	17.5	5.5	2.6	71.7
Mexico	3023.9	35.4	26.7	2.4	74.1
Italy	2930.6	12.1	11.4	2.3	76.5
Australia	2333.1	18.4	29.0	1.8	78.3
Belgium	2180.5	9.8	8.9	1.7	80.0
Austria	1531.5	10.4	23.4	1.2	81.2
Russian Federation	1347.6	28.9	34.0	1.1	82.3

Source: UN Comtrade

895 Office and stationery supplies, nes

Since 2004, the value (in current prices) of exports of office and stationery supplies, nes (SITC group 895) increased on average by 8.4 percent each year and amounted to US$13.7 bln in 2008 (table 2). Graph 1 shows that in 2008, its exports increased by 6 percent, compared to 8.5 percent for world exports of miscellaneous manufactured articles (SITC section 8) and 15.3 percent for total world exports. It accounted for 0.8 percent of world exports of miscellaneous manufactured articles (SITC section 8) and 0.1 percent of total world exports (table 1).

In 2008, China, Germany and Japan were the top exporting countries (table 2). They accounted respectively for 19.9, 10.6 and 10 percent of world exports. Top destinations were USA, France and Germany (table 3). By MDG regions (graph 2), Eastern Asia recorded a trade surplus amounting to US$2.4 bln. A significant trade surplus was also recorded by Developed Asia-Pacific (US$+0.9 bln). Top trade deficits were recorded by Developed Europe (US$-1.6 bln), Developed North America (US$-1.4 bln) and Latin America and the Caribbean (US$-0.5 bln).

Table 1: Imports (Imp.) and exports (Exp.), 1994-2008, in current prices

		1994	1995	1996	1997	1998	1999	2000	2001	2002	2003	2004	2005	2006	2007	2008
Values in Bln US$	Imp.	6.4	7.3	7.5	8.2	8.2	8.5	9.1	8.7	9.1	9.7	11.2	11.7	12.6	14.1	14.9
	Exp.	6.1	7.0	7.1	7.5	7.5	8.0	8.3	7.5	7.9	8.9	9.9	10.5	11.6	12.9	13.7
As a percentage of SITC section (%)	Imp.	1.1	1.1	1.1	1.1	1.1	1.1	1.1	1.1	1.1	1.0	1.0	1.0	0.9	0.9	0.9
	Exp.	1.1	1.1	1.1	1.1	1.1	1.1	1.1	1.0	1.0	1.0	0.9	0.9	0.9	0.9	0.8
As a percentage of world trade (%)	Imp.	0.1	0.1	0.1	0.1	0.1	0.1	0.1	0.1	0.1	0.1	0.1	0.1	0.1	0.1	0.1
	Exp.	0.1	0.1	0.1	0.1	0.1	0.1	0.1	0.1	0.1	0.1	0.1	0.1	0.1	0.1	0.1

Graph 1: Annual growth rates of exports, 1994–2008

(In percentage by year)

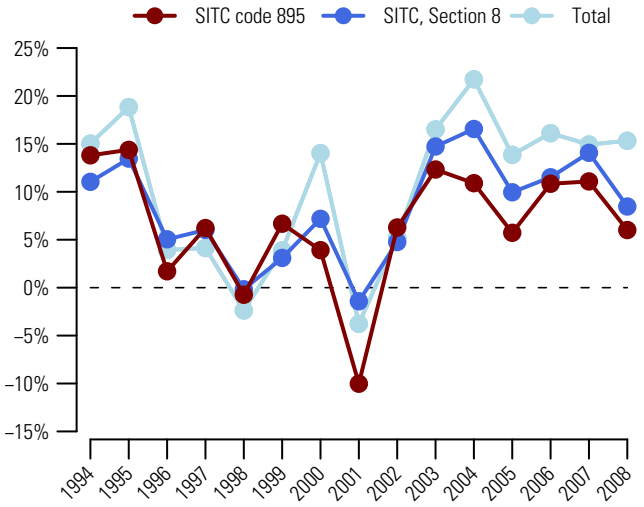

Graph 2: Trade Balance by MDG regions 2008

(Bln US$)

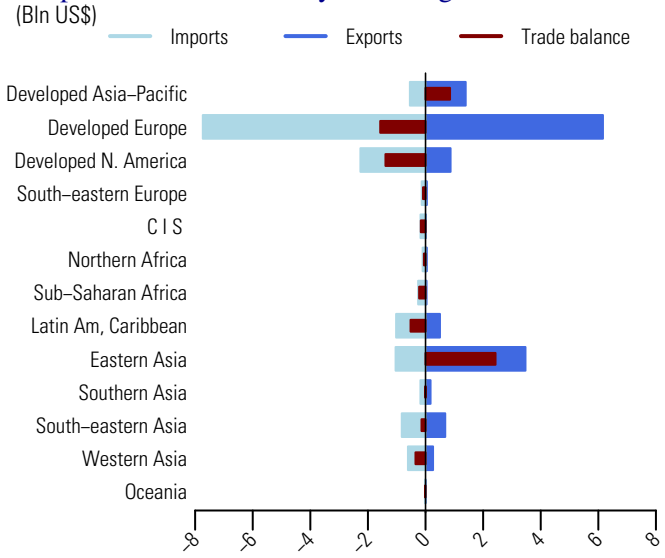

Table 2: Top exporting countries or areas in 2008

Country or area	Value (million US$)	Avg. Growth (%) 04-08	Growth (%) 07-08	World share %	Cum.
World	13653.3	8.4	6.0	100.0	
China	2713.2	21.5	17.1	19.9	19.9
Germany	1442.7	8.1	4.4	10.6	30.4
Japan	1369.5	3.0	7.6	10.0	40.5
Netherlands	1044.9	32.2	37.7	7.7	48.1
USA	831.5	5.6	-4.0	6.1	54.2
United Kingdom	798.0	9.5	-2.0	5.8	60.1
France	784.9	1.5	-6.6	5.7	65.8
Italy	354.6	2.0	-7.3	2.6	68.4
Mexico	348.5	-1.1	3.3	2.6	71.0
China, Hong Kong SAR	347.8	-10.6	-19.4	2.5	73.5
Singapore	284.0	-8.4	-6.6	2.1	75.6
Austria	255.0	7.0	6.7	1.9	77.5
Spain	250.2	-0.7	-3.3	1.8	79.3
Switzerland	236.6	1.6	-3.1	1.7	81.0
Belgium	204.9	4.3	0.9	1.5	82.5

Table 3: Top importing countries or areas in 2008

Country or area	Value (million US$)	Avg. Growth (%) 04-08	Growth (%) 07-08	World share %	Cum.
World	14896.9	7.5	5.8	100.0	
USA	1865.8	1.0	-7.7	12.5	12.5
France	1609.9	9.1	14.5	10.8	23.3
Germany	1005.3	9.0	13.1	6.7	30.1
United Kingdom	970.6	7.8	1.9	6.5	36.6
Netherlands	872.1	20.6	18.8	5.9	42.4
Spain	577.5	6.9	0.2	3.9	46.3
Italy	562.0	1.2	-4.3	3.8	50.1
Mexico	441.0	4.1	4.5	3.0	53.1
Canada	389.6	11.7	12.3	2.6	55.7
China, Hong Kong SAR	380.9	-7.0	-12.3	2.6	58.2
China	338.4	9.0	1.9	2.3	60.5
Japan	331.8	7.3	6.0	2.2	62.7
Singapore	306.0	15.2	27.5	2.1	64.8
Belgium	301.7	4.9	4.6	2.0	66.8
Poland	200.8	12.4	17.5	1.3	68.2

Source: UN Comtrade

Since 2004, the value (in current prices) of exports of works of art, collectors' pieces and antiques (SITC group 896) increased on average by 14 percent each year and amounted to US$21.5 bln in 2008 (table 2). Graph 1 shows that in 2008, its exports increased by 4.2 percent, compared to 8.5 percent for world exports of miscellaneous manufactured articles (SITC section 8) and 15.3 percent for total world exports. It accounted for 1.3 percent of world exports of miscellaneous manufactured articles (SITC section 8) and 0.1 percent of total world exports (table 1).

In 2008, exports of USA, the top exporting country increased by 14 percent and accounted for more than a third (37.3 percent) of world exports while exports of United Kingdom dropped by 21 percent and represented 24.1 percent of world exports (table 2). Switzerland, the other major exporting country accounted for 7.4 percent of world exports. USA, United Kingdom and Switzerland were also the top destinations (table 3). By MDG regions (graph 2), top trade surpluses were recorded by Developed North America (US$+924 mln), Developed Europe (US$+730 mln) and Southern Asia (US$+343 mln). Top trade deficits were recorded by Developed Asia-Pacific (US$-343 mln) and Eastern Asia (US$-221 mln).

Table 1: Imports (Imp.) and exports (Exp.), 1994-2008, in current prices

		1994	1995	1996	1997	1998	1999	2000	2001	2002	2003	2004	2005	2006	2007	2008
Values in Bln US$	Imp.	7.4	6.8	6.8	8.5	9.4	10.1	11.5	11.4	11.2	10.2	12.6	14.0	16.0	22.2	20.2
	Exp.	6.8	6.5	6.2	7.4	8.0	7.8	10.1	10.2	9.5	10.2	12.7	14.6	17.1	20.6	21.5
As a percentage of SITC section (%)	Imp.	1.3	1.1	1.0	1.2	1.3	1.3	1.4	1.4	1.3	1.1	1.1	1.1	1.2	1.4	1.2
	Exp.	1.2	1.0	0.9	1.1	1.1	1.1	1.3	1.3	1.2	1.1	1.2	1.2	1.3	1.4	1.3
As a percentage of world trade (%)	Imp.	0.2	0.1	0.1	0.2	0.2	0.2	0.2	0.2	0.2	0.1	0.1	0.1	0.1	0.2	0.1
	Exp.	0.2	0.1	0.1	0.1	0.1	0.1	0.2	0.2	0.1	0.1	0.1	0.1	0.1	0.1	0.1

Graph 1: Annual growth rates of exports, 1994–2008

(In percentage by year)

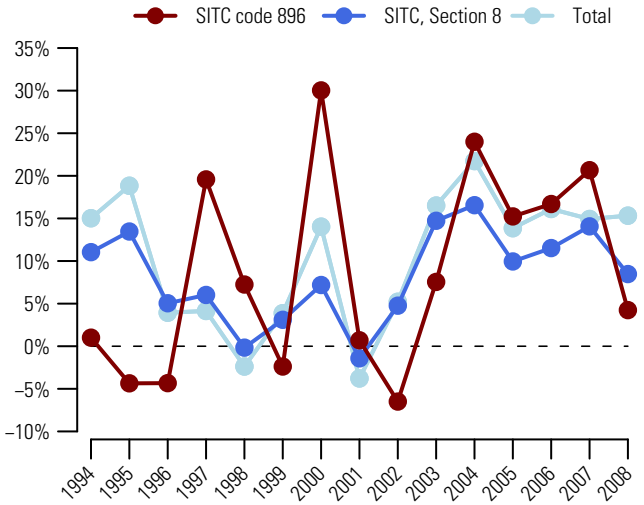

Graph 2: Trade Balance by MDG regions 2008

(Bln US$)

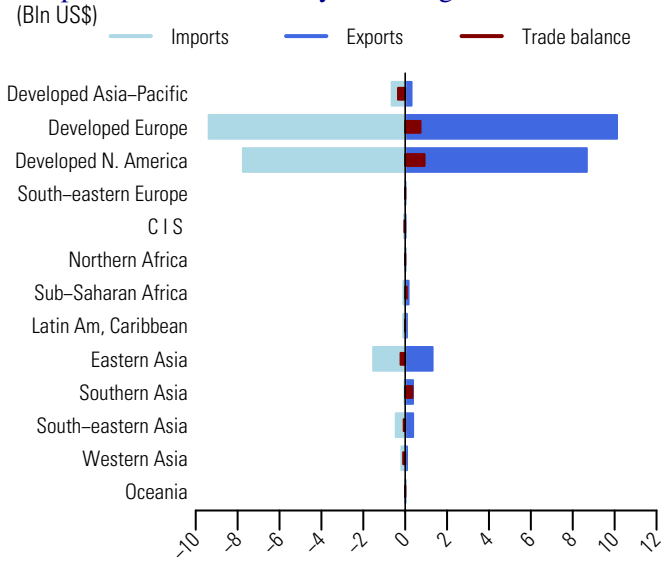

Table 2: Top exporting countries or areas in 2008

Country or area	Value (million US$)	Avg. Growth (%) 04-08	Growth (%) 07-08	World share %	Cum.
World	21491.8	14.0	4.2	100.0	
USA	8008.2	22.9	14.0	37.3	37.3
United Kingdom	5186.4	3.2	-21.0	24.1	61.4
Switzerland	1589.3	9.8	-12.5	7.4	68.8
France	1553.6	17.2	31.0	7.2	76.0
Rep. of Korea	785.6	83.2	381.5	3.7	79.7
Germany	743.7	3.5	16.6	3.5	83.1
Canada	660.4	12.6	19.6	3.1	86.2
China, Hong Kong SAR	430.1	36.2	18.4	2.0	88.2
Singapore	334.2	83.5	130.5	1.6	89.8
India	330.4	-4.9	-35.5	1.5	91.3
Italy	273.9	23.5	21.7	1.3	92.6
Japan	170.8	26.6	36.7	0.8	93.4
Belgium	166.8	20.0	27.7	0.8	94.1
Austria	124.8	15.7	-28.4	0.6	94.7
Netherlands	108.3	9.3	-45.6	0.5	95.2

Table 3: Top importing countries or areas in 2008

Country or area	Value (million US$)	Avg. Growth (%) 04-08	Growth (%) 07-08	World share %	Cum.
World	20203.5	12.6	-9.0	100.0	
USA	7498.5	8.9	-14.5	37.1	37.1
United Kingdom	4615.6	8.7	-21.7	22.8	60.0
Switzerland	1741.7	13.3	-10.5	8.6	68.6
China, Hong Kong SAR	745.5	38.9	8.1	3.7	72.3
Rep. of Korea	723.4	67.3	-6.6	3.6	75.9
France	714.0	16.0	29.7	3.5	79.4
Japan	451.2	10.6	41.2	2.2	81.6
Germany	439.6	2.4	9.0	2.2	83.8
Greece	422.5	147.8	1684.8	2.1	85.9
Singapore	418.7	47.3	43.3	2.1	88.0
Netherlands	278.5	14.0	23.0	1.4	89.3
Canada	233.9	17.2	-0.8	1.2	90.5
Belgium	201.7	22.6	28.9	1.0	91.5
Italy	193.4	25.1	18.7	1.0	92.4
Austria	169.2	23.8	-70.0	0.8	93.3

897 Gold, silverware, jewellery and articles of precious materials, nes

Since 2004, the value (in current prices) of exports of gold, silverware, jewellery and articles of precious materials, nes (SITC group 897) increased on average by 15.6 percent each year to US$64.3 bln in 2008 (table 2). Graph 1 shows that in 2008, its exports increased by 11.8 percent, compared to 8.5 percent for world exports of miscellaneous manufactured articles (SITC section 8) and 15.3 percent for total world exports. It accounted for 4 percent of world exports of miscellaneous manufactured articles (SITC section 8) and 0.4 percent of total world exports (table 1).

In 2008, USA, Italy and China, Hong Kong SAR were the top exporting countries or areas (table 2). They accounted respectively for 10.6, 10.1 and 9.2 percent of world exports. Top destinations were USA, United Arab Emirates and China, Hong Kong SAR (table 3). By MDG regions (graph 2), top trade surpluses were recorded by Developed Europe (US$+5.4 bln), Southern Asia (US$+5 bln) and Eastern Asia (US$+4 bln). Top trade deficits were recorded by Developed North America (US$-3.8 bln), Western Asia (US$-1.7 bln) and Developed Asia-Pacific (US$-1.2 bln).

Table 1: Imports (Imp.) and exports (Exp.), 1994-2008, in current prices

		1994	1995	1996	1997	1998	1999	2000	2001	2002	2003	2004	2005	2006	2007	2008
Values in Bln US$	Imp.	15.2	15.9	16.6	17.6	17.7	17.6	19.7	20.0	23.2	26.3	31.4	36.3	41.8	48.9	53.0
	Exp.	18.6	19.4	19.7	21.0	22.2	21.2	22.4	23.3	25.8	28.9	35.9	40.9	48.6	57.5	64.3
As a percentage of SITC section (%)	Imp.	2.7	2.5	2.4	2.5	2.5	2.3	2.4	2.5	2.7	2.7	2.8	3.0	3.1	3.2	3.2
	Exp.	3.3	3.1	3.0	3.0	3.2	2.9	2.9	3.0	3.2	3.1	3.4	3.5	3.7	3.8	4.0
As a percentage of world trade (%)	Imp.	0.4	0.3	0.3	0.3	0.3	0.3	0.3	0.3	0.4	0.3	0.3	0.3	0.3	0.3	0.3
	Exp.	0.4	0.4	0.4	0.4	0.4	0.4	0.4	0.4	0.4	0.4	0.4	0.4	0.4	0.4	0.4

Graph 1: Annual growth rates of exports, 1994–2008

(In percentage by year)

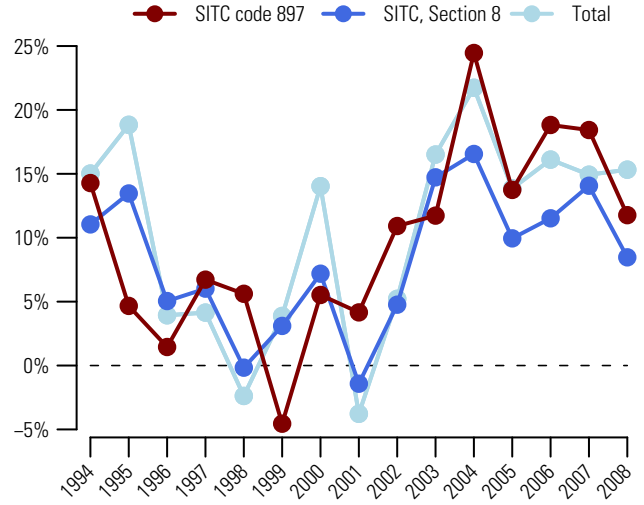

Graph 2: Trade Balance by MDG regions 2008

(Bln US$)

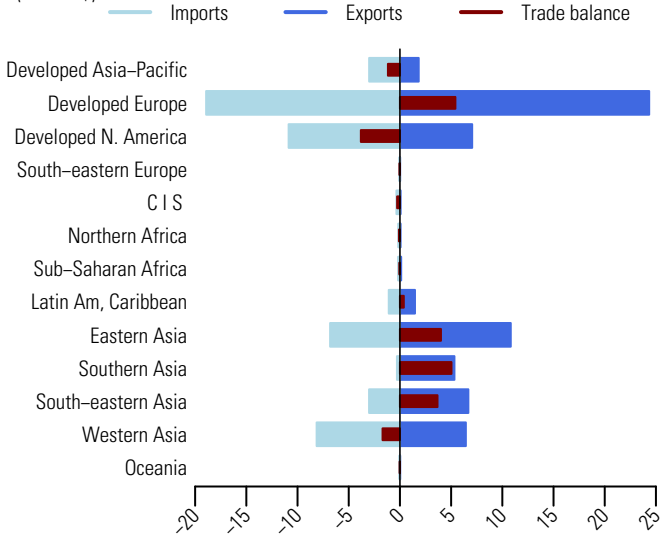

Table 2: Top exporting countries or areas in 2008

Country or area	Value (million US$)	Avg. Growth (%) 04-08	Growth (%) 07-08	World share %	Cum.
World	64 268.0	15.6	11.8	100.0	
USA	6 789.2	17.6	6.3	10.6	10.6
Italy	6 490.4	6.7	-1.8	10.1	20.7
China, Hong Kong SAR	5 912.9	14.4	7.9	9.2	29.9
Switzerland	5 614.6	20.5	23.2	8.7	38.6
India	4 803.9	8.4	-8.3	7.5	46.1
United Kingdom	4 582.8	21.2	7.9	7.1	53.2
China	3 858.3	14.2	0.8	6.0	59.2
United Arab Emirates	3 727.9	69.4	93.0	5.8	65.0
Thailand	3 049.1	21.5	31.6	4.7	69.8
France	2 505.8	20.9	12.9	3.9	73.7
Germany	2 261.5	13.2	11.6	3.5	77.2
Turkey	1 680.4	14.9	7.1	2.6	79.8
Singapore	1 659.8	19.9	80.5	2.6	82.4
Japan	1 546.3	42.4	69.1	2.4	84.8
Malaysia	1 475.3	11.7	1.2	2.3	87.1

Table 3: Top importing countries or areas in 2008

Country or area	Value (million US$)	Avg. Growth (%) 04-08	Growth (%) 07-08	World share %	Cum.
World	52 955.6	14.0	8.2	100.0	
USA	9 808.4	3.1	-14.0	18.5	18.5
United Arab Emirates	6 233.2	24.3	29.1	11.8	30.3
China, Hong Kong SAR	5 084.4	23.3	25.1	9.6	39.9
Switzerland	4 900.2	19.3	31.5	9.3	49.1
United Kingdom	4 166.5	7.5	-16.0	7.9	57.0
France	2 371.0	16.5	9.3	4.5	61.5
Singapore	2 080.2	18.1	32.0	3.9	65.4
Japan	2 050.2	4.1	3.1	3.9	69.3
Germany	1 686.7	10.2	13.3	3.2	72.5
Italy	1 337.1	16.9	-0.8	2.5	75.0
Canada	1 057.8	20.5	9.2	2.0	77.0
Australia	853.2	16.0	15.3	1.6	78.6
Belgium	789.6	19.9	76.3	1.5	80.1
Spain	767.9	9.6	-3.3	1.5	81.6
Thailand	716.3	41.8	158.3	1.4	82.9

Source: UN Comtrade

Musical instruments, parts/accessories; records, tapes and similar recordings 898

Since 2004, the value (in current prices) of exports of musical instruments, parts/accessories; records, tapes and similar recordings (SITC group 898) increased on average by 8.9 percent each year and amounted to US$62.6 bln in 2008 (table 2). Graph 1 shows that in 2008, its exports increased by 1.7 percent, compared to 8.5 percent for world exports of miscellaneous manufactured articles (SITC section 8) and 15.3 percent for total world exports. It accounted for 3.8 percent of world exports of miscellaneous manufactured articles (SITC section 8) and 0.4 percent of total world exports (table 1).

In 2008, China, Germany and USA were the top exporting countries (table 2). They accounted respectively for 13.5, 12.2 and 10.2 percent of world exports. USA, China and Germany were also the top destinations (table 3). By MDG regions (graph 2), top trade surpluses were recorded by Eastern Asia (US$+4.6 bln), Developed Asia-Pacific (US$+1.9 bln) and South-Eastern Asia (US$+1.3 bln). Top trade deficits were recorded by Developed Europe (US$-3.2 bln), Latin America and the Caribbean (US$-2.3 bln) and Developed North America (US$-2.1 bln).

Table 1: Imports (Imp.) and exports (Exp.), 1994-2008, in current prices

		1994	1995	1996	1997	1998	1999	2000	2001	2002	2003	2004	2005	2006	2007	2008
Values in Bln US$	Imp.	26.5	30.3	31.9	31.6	31.8	33.9	33.9	32.9	34.2	39.0	45.3	51.7	54.5	63.9	65.5
	Exp.	27.1	30.1	32.4	32.7	32.2	34.4	34.3	33.2	33.8	39.1	44.4	50.6	52.6	61.5	62.6
As a percentage of SITC section (%)	Imp.	4.7	4.7	4.7	4.4	4.4	4.5	4.2	4.1	4.1	4.0	4.0	4.2	4.0	4.1	3.9
	Exp.	4.9	4.8	4.9	4.6	4.6	4.8	4.4	4.3	4.2	4.3	4.1	4.3	4.0	4.1	3.8
As a percentage of world trade (%)	Imp.	0.6	0.6	0.6	0.6	0.6	0.6	0.5	0.5	0.5	0.5	0.5	0.5	0.4	0.5	0.4
	Exp.	0.6	0.6	0.6	0.6	0.6	0.6	0.5	0.5	0.5	0.5	0.5	0.5	0.4	0.4	0.4

Graph 1: Annual growth rates of exports, 1994–2008

(In percentage by year)

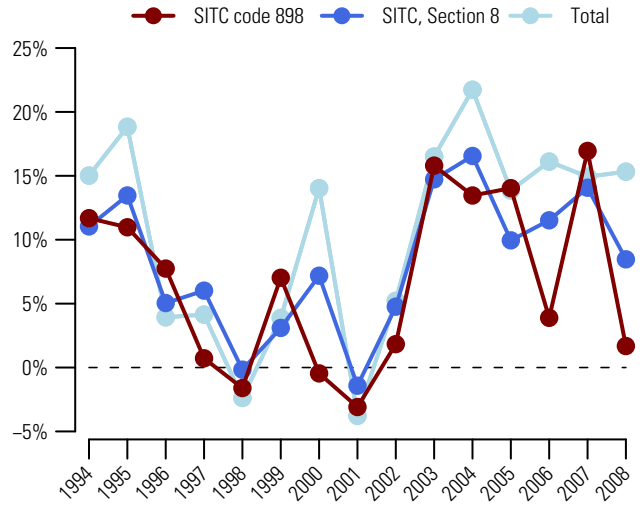

Graph 2: Trade Balance by MDG regions 2008

(Bln US$)

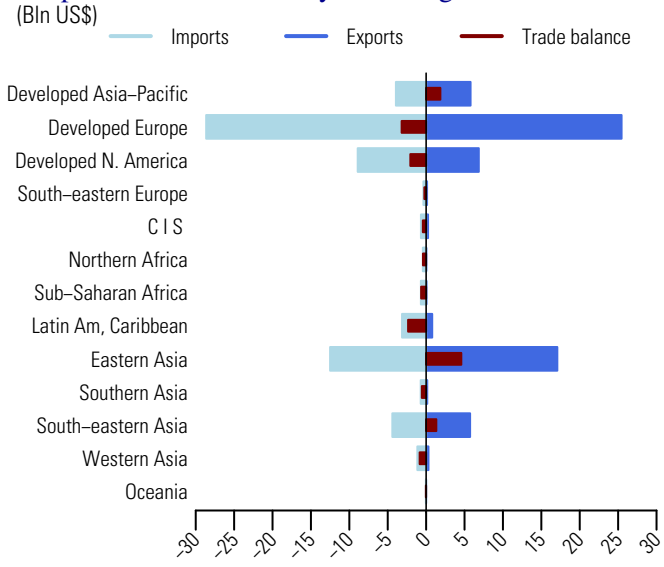

Table 2: Top exporting countries or areas in 2008

Country or area	Value (million US$)	Avg. Growth (%) 04-08	Growth (%) 07-08	World share %	Cum.
World	62557.2	8.9	1.7	100.0	
China	8458.3	38.0	19.8	13.5	13.5
Germany	7602.9	10.7	4.3	12.2	25.7
USA	6384.9	3.7	2.9	10.2	35.9
Japan	5596.4	5.0	-4.5	8.9	44.8
Other Asia, nes	4491.5	7.6	-17.6	7.2	52.0
Singapore	4442.7	13.4	-1.0	7.1	59.1
Netherlands	3381.0	6.6	19.5	5.4	64.5
China, Hong Kong SAR	2699.9	25.3	-3.6	4.3	68.8
United Kingdom	2488.9	-0.2	-8.7	4.0	72.8
Ireland	2332.7	1.0	-6.6	3.7	76.5
Austria	1746.8	5.3	4.6	2.8	79.3
France	1526.0	0.5	-4.2	2.4	81.8
Czech Rep	1478.2	63.8	112.6	2.4	84.1
Rep. of Korea	1413.5	0.5	-4.6	2.3	86.4
Sweden	1159.7	15.6	47.0	1.9	88.2

Table 3: Top importing countries or areas in 2008

Country or area	Value (million US$)	Avg. Growth (%) 04-08	Growth (%) 07-08	World share %	Cum.
World	65546.1	9.7	2.5	100.0	
USA	6438.1	-2.1	-8.5	9.8	9.8
China	5633.7	21.1	0.9	8.6	18.4
Germany	4834.9	7.5	-4.7	7.4	25.8
United Kingdom	4010.8	5.9	-6.3	6.1	31.9
China, Hong Kong SAR	3245.4	42.6	1.2	5.0	36.9
France	2910.3	5.9	1.2	4.4	41.3
Japan	2649.1	4.8	9.0	4.0	45.3
Thailand	2637.6	60.3	8.6	4.0	49.4
Canada	2463.3	8.1	16.7	3.8	53.1
Netherlands	2415.3	6.0	19.3	3.7	56.8
Rep. of Korea	2341.8	18.0	-1.1	3.6	60.4
Italy	2098.1	3.7	4.0	3.2	63.6
Belgium	1550.3	6.0	16.8	2.4	66.0
Austria	1289.9	13.1	13.0	2.0	67.9
Other Asia, nes	1261.0	13.6	-12.6	1.9	69.8

Source: UN Comtrade

899 Miscellaneous manufactured articles , nes

Since 2004, the value (in current prices) of exports of miscellaneous manufactured articles , nes (SITC group 899) increased on average by 13.2 percent each year and amounted to US$65.8 bln in 2008 (table 2). Graph 1 shows that in 2008, its exports increased by 16.8 percent, compared to 8.5 percent for world exports of miscellaneous manufactured articles (SITC section 8) and 15.3 percent for total world exports. It accounted for 4 percent of world exports of miscellaneous manufactured articles (SITC section 8) and 0.4 percent of total world exports (table 1).

In 2008, China, USA and Switzerland were the top exporting countries (table 2). They accounted respectively for 19, 13.6 and 8.8 percent of world exports. Top destinations were USA, Germany and France (table 3). By MDG regions (graph 2), Developed Europe accounted for a majority of exports and a large share of imports of miscellaneous manufactured articles, nes (SITC group 899). In 2008, its exports and imports were valued respectively at US$34 bln and US$32.7 bln, resulting in a trade surplus of US$1.3 bln. A larger trade surplus was recorded by Eastern Asia (US$+11.5 bln). Top trade deficits were recorded by Developed North America (US$-5.2 bln), Developed Asia-Pacific (US$-4 bln) and Latin America and the Caribbean (US$-1.5 bln).

Table 1: Imports (Imp.) and exports (Exp.), 1994-2008, in current prices

		1994	1995	1996	1997	1998	1999	2000	2001	2002	2003	2004	2005	2006	2007	2008
Values in Bln US$	Imp.	18.0	20.4	21.5	22.0	22.6	24.9	26.0	27.6	30.5	37.0	42.8	46.8	51.1	58.3	67.2
	Exp.	17.6	19.9	20.6	21.1	20.9	22.9	24.2	25.1	27.4	33.6	40.0	44.4	49.6	56.3	65.8
As a percentage of SITC section (%)	Imp.	3.2	3.2	3.2	3.1	3.1	3.3	3.2	3.4	3.6	3.8	3.8	3.8	3.8	3.8	4.0
	Exp.	3.2	3.1	3.1	3.0	3.0	3.2	3.1	3.3	3.4	3.7	3.7	3.8	3.8	3.8	4.0
As a percentage of world trade (%)	Imp.	0.4	0.4	0.4	0.4	0.4	0.4	0.4	0.4	0.5	0.5	0.5	0.4	0.4	0.4	0.4
	Exp.	0.4	0.4	0.4	0.4	0.4	0.4	0.4	0.4	0.4	0.5	0.4	0.4	0.4	0.4	0.4

Graph 1: Annual growth rates of exports, 1994–2008

(In percentage by year)

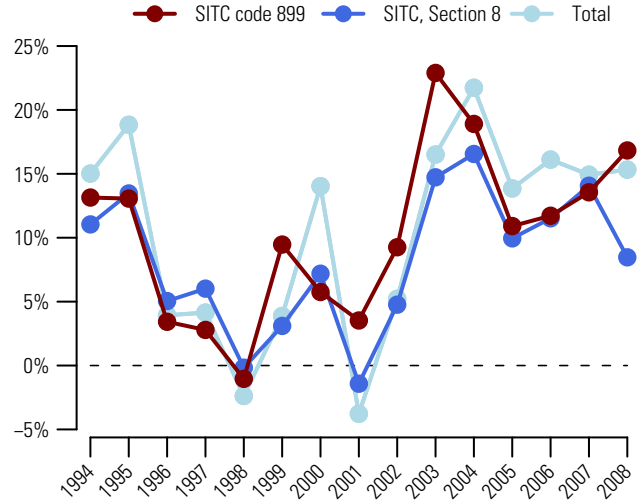

Graph 2: Trade Balance by MDG regions 2008

(Bln US$)

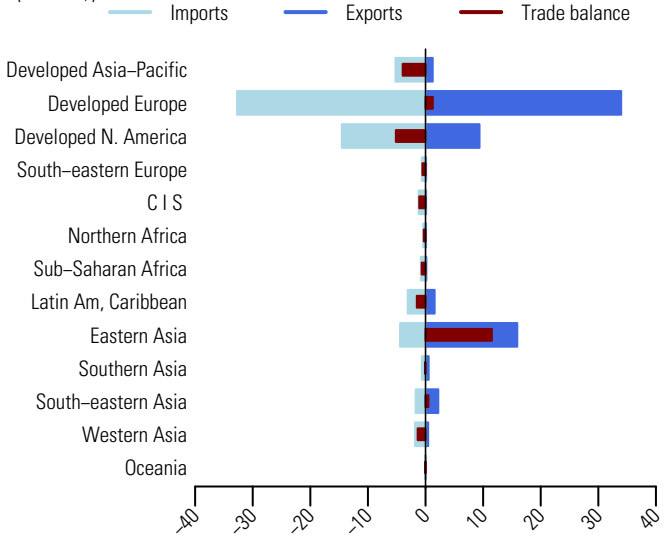

Table 2: Top exporting countries or areas in 2008

Country or area	Value (million US$)	Avg. Growth (%) 04-08	Growth (%) 07-08	World share %	Cum.
World	65770.3	13.2	16.8	100.0	
China	12475.9	21.2	25.6	19.0	19.0
USA	8955.7	13.1	17.3	13.6	32.6
Switzerland	5816.6	16.2	22.8	8.8	41.4
Germany	4912.7	13.5	17.3	7.5	48.9
France	4285.1	12.4	20.7	6.5	55.4
Netherlands	4092.2	14.5	34.0	6.2	61.6
Ireland	3539.1	6.3	13.3	5.4	67.0
United Kingdom	2527.3	10.5	-7.5	3.8	70.9
China, Hong Kong SAR	2373.2	-0.5	0.6	3.6	74.5
Belgium	2116.3	16.1	19.8	3.2	77.7
Italy	1581.4	10.0	0.3	2.4	80.1
Denmark	1353.0	16.4	6.8	2.1	82.1
Sweden	1013.8	12.0	13.4	1.5	83.7
Mexico	835.4	10.9	20.8	1.3	85.0
Japan	787.1	3.6	12.6	1.2	86.2

Table 3: Top importing countries or areas in 2008

Country or area	Value (million US$)	Avg. Growth (%) 04-08	Growth (%) 07-08	World share %	Cum.
World	67240.1	11.9	15.4	100.0	
USA	12600.8	9.2	12.1	18.7	18.7
Germany	5138.2	13.9	12.0	7.6	26.4
France	4708.4	11.3	19.3	7.0	33.4
Netherlands	4043.4	19.2	40.7	6.0	39.4
Japan	3726.6	8.5	13.2	5.5	44.9
United Kingdom	3130.5	7.8	7.2	4.7	49.6
Italy	2527.9	8.5	7.5	3.8	53.4
Canada	1920.3	15.3	26.3	2.9	56.2
Switzerland	1917.3	15.0	27.7	2.9	59.1
Belgium	1854.6	15.3	12.9	2.8	61.8
Spain	1707.0	12.0	7.6	2.5	64.4
China, Hong Kong SAR	1604.9	-0.1	2.2	2.4	66.7
China	1585.0	13.4	14.0	2.4	69.1
Australia	1306.8	13.8	16.2	1.9	71.0
Sweden	1090.8	16.1	14.2	1.6	72.7

Source: UN Comtrade

Commodities and transactions not classified elsewhere in SITC (SITC Section 9)

931 Special transactions and commodities not classified according to kind

Since 2004, the value (in current prices) of exports of special transactions and commodities not classified according to kind (SITC group 931) increased on average by 14.6 percent each year and amounted to US$576.1 bln in 2008 (table 2). Graph 1 shows that in 2008, its exports increased by 18 percent, compared to 21.7 percent for world exports of commodities and transactions not classified elsewhere in SITC (SITC section 9) and 15.3 percent for total world exports. It accounted for 84.5 percent of world exports of commodities and transactions not classified elsewhere in SITC (SITC section 9) and 3.6 percent of total world exports (table 1).

In 2008, Germany, Netherlands and United Arab Emirates were the top exporting countries (table 2). They accounted respectively for 16.8, 15.2 and 8.1 percent of world exports. Top destinations were Germany, USA and Netherlands (table 3). By MDG regions (graph 2), Developed Europe accounted for a majority of exports and a large share of imports of special transactions and commodities not classified according to kind (SITC group 931). In 2008, its exports and imports were valued respectively at US$310 bln and US$299.3 bln, resulting in a trade surplus of US$10.7 bln. Larger trade surpluses were recorded by Developed Asia-Pacific (US$+31.1 bln), South-Eastern Asia (US$+ 25.9 bln) and Commonwealth of Independent States (US$+22.5 bln). Top trade deficits were recorded by Southern Asia (US$-54.2 bln), Developed North America (US$-18.1 bln) and Sub-Saharan Africa (US$-10.3 bln).

Table 1: Imports (Imp.) and exports (Exp.), 1994-2008, in current prices

		1994	1995	1996	1997	1998	1999	2000	2001	2002	2003	2004	2005	2006	2007	2008
Values in Bln US$	Imp.	110.2	136.9	130.9	136.8	124.0	138.4	233.1	211.1	218.3	244.4	289.5	300.4	420.7	504.1	582.1
	Exp.	111.7	146.4	129.2	133.4	117.5	124.1	223.7	222.4	236.6	285.5	334.0	342.2	428.1	488.1	576.1
As a percentage of SITC section (%)	Imp.	82.1	83.9	81.6	79.8	78.7	84.0	90.4	89.0	89.4	88.5	86.6	86.0	87.4	87.5	85.5
	Exp.	85.1	87.0	82.3	82.7	79.3	85.4	91.0	91.3	91.2	89.6	89.6	90.1	87.4	87.1	84.5
As a percentage of world trade (%)	Imp.	2.6	2.7	2.4	2.5	2.3	2.4	3.6	3.4	3.3	3.2	3.1	2.8	3.5	3.6	3.6
	Exp.	2.6	2.9	2.5	2.4	2.2	2.2	3.5	3.6	3.7	3.8	3.7	3.3	3.6	3.5	3.6

Graph 1: Annual growth rates of exports, 1994–2008

(In percentage by year)

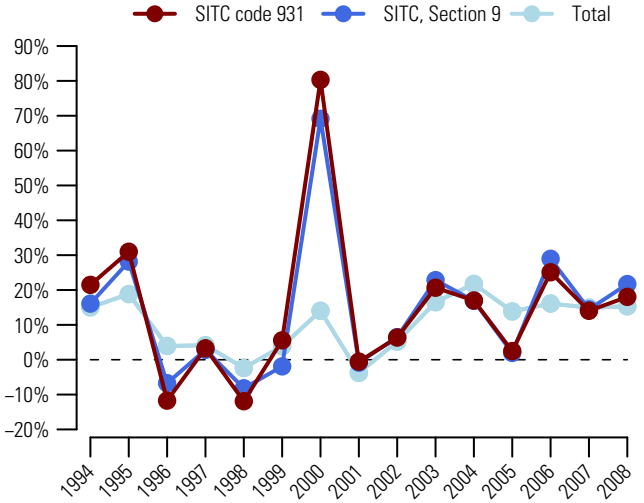

Graph 2: Trade Balance by MDG regions 2008

(Bln US$)

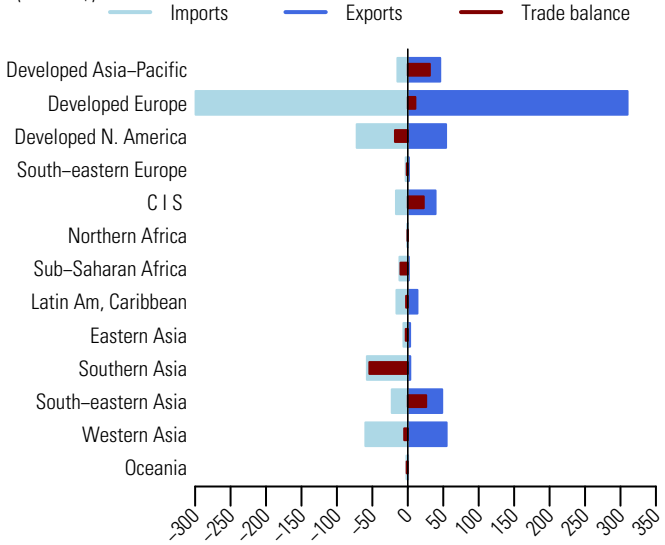

Table 2: Top exporting countries or areas in 2008

Country or area	Value (million US$)	Avg. Growth (%) 04-08	Growth (%) 07-08	World share %	Cum.
World	576 144.5	14.6	18.0	100.0	
Germany	96 989.7	10.0	9.6	16.8	16.8
Netherlands	87 788.9	19.4	46.7	15.2	32.1
United Arab Emirates	46 774.4	11.9	33.9	8.1	40.2
Russian Federation	*37 800.4*	17.9	36.6	6.6	46.8
USA	37 392.8	8.0	-0.9	6.5	53.2
Japan	36 873.3	11.8	3.6	6.4	59.6
Singapore	25 479.4	42.6	38.9	4.4	64.1
United Kingdom	25 275.8	6.4	0.6	4.4	68.5
Malaysia	22 626.0	96.6	956.8	3.9	72.4
Canada	16 547.2	1.8	0.5	2.9	75.2
Italy	15 043.4	11.8	19.1	2.6	77.9
France	13 605.5	12.9	11.5	2.4	80.2
Sweden	11 314.7	14.4	11.3	2.0	82.2
Belgium	11 108.0	8.8	20.1	1.9	84.1
Hungary	7 925.4	119.1	14.3	1.4	85.5

Table 3: Top importing countries or areas in 2008

Country or area	Value (million US$)	Avg. Growth (%) 04-08	Growth (%) 07-08	World share %	Cum.
World	582 087.2	19.1	15.5	100.0	
Germany	105 918.6	11.1	7.9	18.2	18.2
USA	64 319.2	6.2	5.1	11.0	29.2
Netherlands	64 251.0	20.0	40.9	11.0	40.3
Iran	*43 967.0*	117.7	27.2	7.6	47.8
Italy	43 725.9	22.4	40.2	7.5	55.3
United Kingdom	29 737.4	7.2	9.4	5.1	60.5
United Arab Emirates	21 482.5	6.3	0.8	3.7	64.1
Iraq	*17 259.3*	25.4	20.3	3.0	67.1
Turkey	16 443.5	45.3	50.5	2.8	69.9
Russian Federation	13 454.9	17.8	21.1	2.3	72.3
Malaysia	12 971.5	59.6	376.6	2.2	74.5
Hungary	12 448.5	113.7	82.6	2.1	76.6
Japan	11 949.4	14.5	16.9	2.1	78.7
India	11 505.0	98.4	367.1	2.0	80.6
Singapore	9 148.6	56.0	31.8	1.6	82.2

Source: UN Comtrade

Since 2004, the value (in current prices) of exports of coin (other than gold coin), not being legal tender (SITC group 961) increased on average by 13.4 percent each year and amounted to US$360 mln in 2008 (table 2). Graph 1 shows that in 2008, its exports increased by 10.4 percent, compared to 21.7 percent for world exports of commodities and transactions not classified elsewhere in SITC (SITC section 9) and 15.3 percent for total world exports. It accounted for 0.1 percent of world exports of commodities and transactions not classified elsewhere in SITC (SITC section 9) and less than 0.1 percent of total world exports (table 1).

In 2008, United Kingdom, Canada and France were the top exporting countries (table 2). They accounted respectively for 24.8, 20 and 10.3 percent of world exports. Top destinations were USA, Germany and United Arab Emirates (table 3). By MDG regions (graph 2), Developed Europe accounted for a majority of exports of coin (other than gold coin), not being legal tender (SITC group 961). In 2008, its exports amounted to US$212 mln, and imports, US$64 mln. This resulted in a trade surplus of US$148 mln. A significant trade surplus was also recorded by Developed North America (US$+59 mln). Top trade deficits were recorded by Western Asia (US$-19 mln) and Sub-Saharan Africa (US$-7 mln).

Table 1: Imports (Imp.) and exports (Exp.), 1994-2008, in current prices

		1994	1995	1996	1997	1998	1999	2000	2001	2002	2003	2004	2005	2006	2007	2008
Values in Mln US$	Imp.	152.0	237.0	101.7	108.9	99.8	81.3	708.3	99.4	93.1	119.5	112.9	106.8	105.8	150.7	194.9
	Exp.	132.8	124.7	128.1	132.9	65.4	68.4	716.8	89.6	105.7	155.7	217.5	186.5	233.8	326.2	360.1
As a percentage of SITC section (%)	Imp.	0.1	0.1	0.1	0.1	0.1	0.0	0.3	0.0	0.0	0.0	0.0	0.0	0.0	0.0	0.0
	Exp.	0.1	0.1	0.1	0.1	0.0	0.0	0.3	0.0	0.0	0.0	0.1	0.0	0.0	0.1	0.1
As a percentage of world trade (%)	Imp.	0.0	0.0	0.0	0.0	0.0	0.0	0.0	0.0	0.0	0.0	0.0	0.0	0.0	0.0	0.0
	Exp.	0.0	0.0	0.0	0.0	0.0	0.0	0.0	0.0	0.0	0.0	0.0	0.0	0.0	0.0	0.0

Graph 1: Annual growth rates of exports, 1994–2008

(In percentage by year)

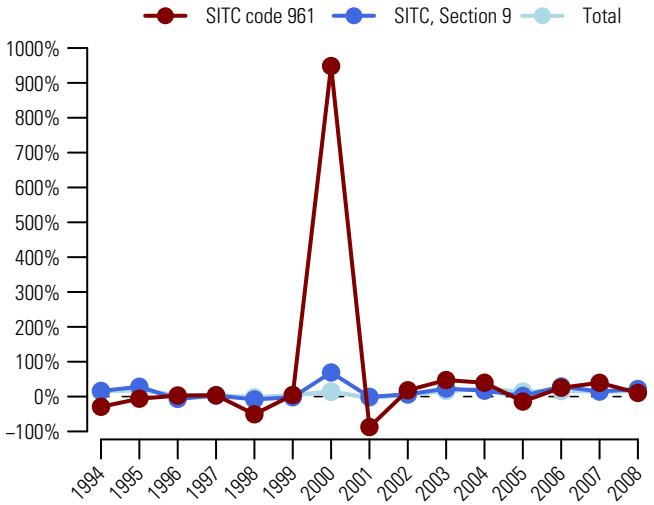

Graph 2: Trade Balance by MDG regions 2008

(Mln US$)

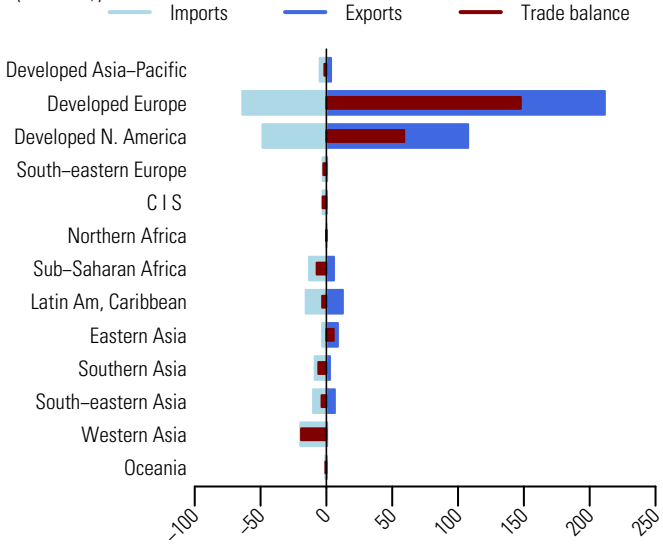

Table 2: Top exporting countries or areas in 2008

Country or area	Value (million US$)	Avg. Growth (%) 04-08	Growth (%) 07-08	World share %	Cum.
World	360.1	13.4	10.4	100.0	
United Kingdom	89.2	16.4	17.3	24.8	24.8
Canada	71.9	25.6	113.0	20.0	44.8
France	37.1	24.1	-30.2	10.3	55.1
USA	35.7	33.1	3.2	9.9	65.0
Germany	22.5	27.7	48.9	6.2	71.2
Poland	21.9	45.2	255.6	6.1	77.3
Slovakia	14.9	2.5	-5.3	4.1	81.5
Mexico	9.0	119.7	222.1	2.5	84.0
Finland	6.3	-24.7	-75.5	1.8	85.7
China	4.8	9.7	61.6	1.3	87.1
Singapore	4.8	86.0	206.7	1.3	88.4
Luxembourg	4.3	21.1	33.5	1.2	89.6
South Africa	3.7	239.9	2136.7	1.0	90.6
Sweden	3.1	25.2	3.2	0.9	91.5
Chile	3.1	151.8	-69.2	0.8	92.3

Table 3: Top importing countries or areas in 2008

Country or area	Value (million US$)	Avg. Growth (%) 04-08	Growth (%) 07-08	World share %	Cum.
World	194.9	14.6	29.3	100.0	
USA	46.1	7.9	133.7	23.7	23.7
Germany	25.9	24.5	63.6	13.3	37.0
United Arab Emirates	16.8	178.0	976.9	8.6	45.6
Singapore	9.5	188.6	-53.2	4.9	50.5
United Kingdom	8.9	26.0	20.1	4.6	55.0
Netherlands	8.3	59.7	1213.4	4.3	59.3
Luxembourg	6.5	48.2	111.8	3.3	62.6
Panama	6.0	471.7	>	3.1	65.7
Costa Rica	5.7	872.0	783.2	2.9	68.6
Nepal	*5.4*	4.2	90.5	2.8	71.4
Central African Rep.	*5.3*	...		2.7	74.1
South Africa	5.0	217.9	248.3	2.6	76.6
Japan	3.2	74.7	1572.9	1.7	78.3
Lithuania	2.8	93.1	53.6	1.4	79.7
Paraguay	2.6	...	37.7	1.3	81.1

Source: UN Comtrade

971 Gold, non-monetary (excluding gold ores and concentrates)

Since 2004, the value (in current prices) of exports of gold, non-monetary (excluding gold ores and concentrates) (SITC group 971) increased on average by 28.8 percent each year and amounted to US$105.6 bln in 2008 (table 2). Graph 1 shows that in 2008, its exports increased by 46.6 percent, compared to 21.7 percent for world exports of commodities and transactions not classified elsewhere in SITC (SITC section 9) and 15.3 percent for total world exports. It accounted for 15.5 percent of world exports of commodities and transactions not classified elsewhere in SITC (SITC section 9) and 0.7 percent of total world exports (table 1).

In 2008, USA, Australia and United Arab Emirates were the top exporting countries (table 2). They accounted respectively for 17.8, 11.4 and 8.6 percent of world exports. India, United Arab Emirates and Australia were the top destinations (table 3). By MDG regions (graph 2), top trade surpluses were recorded by Developed North America (US$+15.4 bln), Latin America and the Caribbean (US$+ 12.1 bln) and Developed Asia-Pacific (US$+8.1 bln). Top trade deficits were recorded by Southern Asia (US$-20.2 bln), Western Asia (US$-8.2 bln) and Developed Europe (US$-5.4 bln).

Table 1: Imports (Imp.) and exports (Exp.), 1994-2008, in current prices

		1994	1995	1996	1997	1998	1999	2000	2001	2002	2003	2004	2005	2006	2007	2008
Values in Bln US$	Imp.	23.8	26.0	29.5	34.5	33.4	26.3	24.0	26.0	25.9	31.8	44.6	48.9	60.7	71.9	98.9
	Exp.	19.4	21.8	27.6	27.8	30.5	21.2	21.4	21.2	22.8	33.1	38.4	37.4	61.5	72.0	105.6
As a percentage of SITC section (%)	Imp.	17.7	15.9	18.4	20.1	21.2	16.0	9.3	11.0	10.6	11.5	13.4	14.0	12.6	12.5	14.5
	Exp.	14.8	12.9	17.6	17.2	20.6	14.6	8.7	8.7	8.8	10.4	10.3	9.8	12.5	12.9	15.5
As a percentage of world trade (%)	Imp.	0.6	0.5	0.6	0.6	0.6	0.5	0.4	0.4	0.4	0.4	0.5	0.5	0.5	0.5	0.6
	Exp.	0.5	0.4	0.5	0.5	0.6	0.4	0.3	0.3	0.4	0.4	0.4	0.4	0.5	0.5	0.7

Graph 1: Annual growth rates of exports, 1994–2008

(In percentage by year)

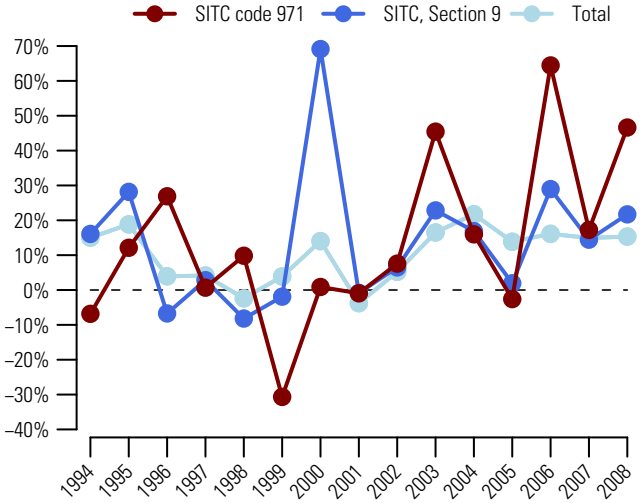

Graph 2: Trade Balance by MDG regions 2008

(Bln US$)

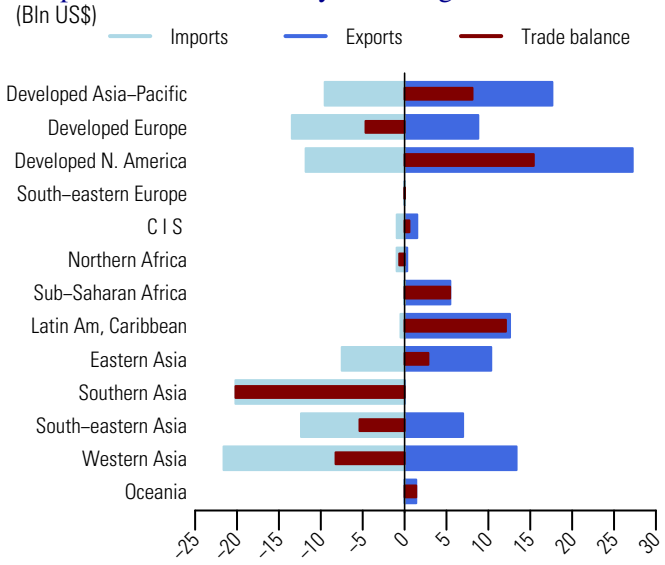

Table 2: Top exporting countries or areas in 2008

Country or area	Value (million US$)	Avg. Growth (%) 04-08	Growth (%) 07-08	World share %	Cum.
World	105636.5	28.8	46.6	100.0	
USA	18854.7	43.7	40.3	17.8	17.8
Australia	12040.1	30.5	28.1	11.4	29.2
United Arab Emirates	9075.9	29.2	61.6	8.6	37.8
Canada	8373.1	30.5	38.4	7.9	45.8
China, Hong Kong SAR	7555.9	4.4	54.5	7.2	52.9
Peru	5543.1	23.8	32.7	5.2	58.2
Japan	5206.6	44.1	43.9	4.9	63.1
Turkey	3631.1	151.1	270.9	3.4	66.5
Thailand	3430.4	109.3	121.5	3.2	69.8
Germany	3092.6	46.1	102.3	2.9	72.7
Mexico	2748.2	102.3	68.6	2.6	75.3
Ghana	1814.2	95.1	24.4	1.7	77.0
Singapore	1542.7	23.2	4.7	1.5	78.5
Mali	1437.1	29.9	32.8	1.4	79.8
Papua New Guinea	*1386.6*	12.0	67.2	1.3	81.2

Table 3: Top importing countries or areas in 2008

Country or area	Value (million US$)	Avg. Growth (%) 04-08	Growth (%) 07-08	World share %	Cum.
World	98885.3	22.0	37.5	100.0	
India	19876.1	22.4	15.5	20.1	20.1
United Arab Emirates	14752.1	28.8	60.7	14.9	35.0
Australia	8252.2	46.3	62.4	8.3	43.4
USA	6177.1	11.5	33.3	6.2	49.6
Thailand	6093.6	51.9	272.5	6.2	55.8
Canada	5633.0	41.3	39.5	5.7	61.5
Turkey	4991.0	9.3	-6.3	5.0	66.5
China, Hong Kong SAR	4445.8	23.9	77.7	4.5	71.0
Italy	4138.5	3.9	-7.4	4.2	75.2
Germany	3583.0	41.7	86.1	3.6	78.8
Malaysia	2653.7	23.9	23.7	2.7	81.5
Austria	2090.2	78.5	208.5	2.1	83.6
Other Asia, nes	1759.9	21.3	8.6	1.8	85.4
Singapore	1745.7	22.2	32.6	1.8	87.2
Viet Nam	*1522.9*	28.0	15.7	1.5	88.7

Source: UN Comtrade