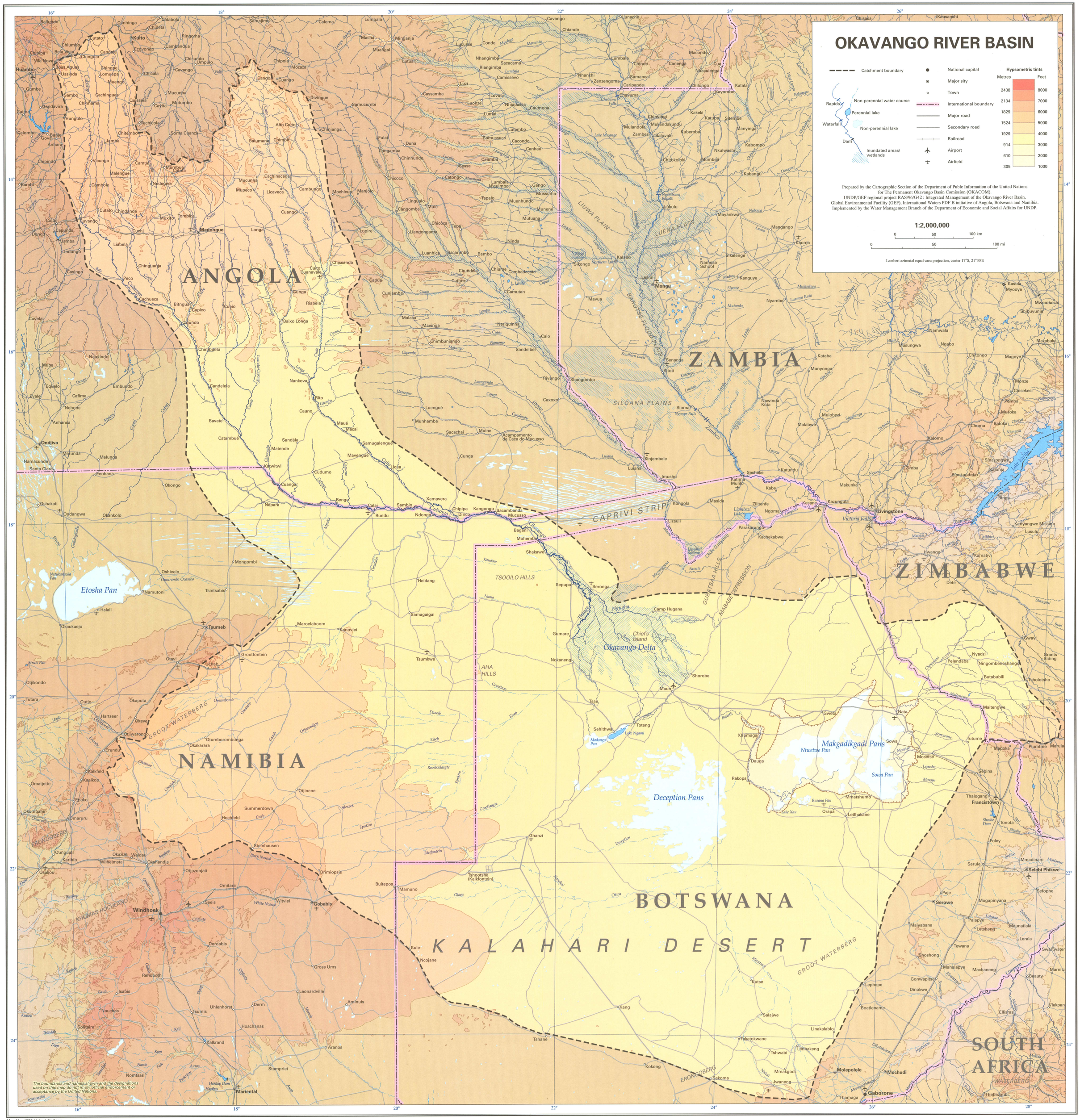
OKAVANGO RIVER BASIN
Catchment boundary
Rapids
Perennial lake
Waterfall
Non-perennial lake
Dam
Inundated areas/ wetlands
National capital
Major sity
Town
International boundary
Major road
Secondary road
Railroad
Airport
Airfield
Hypsometric tints
Metres
Feet
2438 8000
2134 7000
1829 6000
1524 5000
1929 4000
914 3000
610 2000
305 1000
Prepared by the Cartographic Section of the Department of Public Information of the United Nations
for The Permanent Okavango Basin Comission (OKACOM).
UNDP/GEF regional project RAS/96/G42 : Integrated Management of the Okavango River Basin.
Global Environmental Facility (GEF), International Waters PDF B initiative of Angola, Botswana and Namibia.
Implemented by the Water Management Branch of the Department of Economic and Social Affairs for UNDP.
1:2,000,000
0 50 100 km
0 50 100 mi
Lambert azimutal equal-area projection, center 17°S, 21°30'E
ANGOLA
ZAMBIA
ZIMBABWE
NAMIBIA
BOTSWANA
SOUTH AFRICA
KALAHARI DESERT
Etosha Pan
Okavango Delta
Makgadikgadi Pans
Deception Pans
Lake Ngami
Victoria Falls
Livingstone
Windhoek
Gaborone
Menongue
Mongu
Kuito
Huambo
Ondjiva
Tsumeb
Maun
Francistown
Selebi Phikwe
Serowe
Mariental
Gobabis
Mochudi
Molepolole
Kasane
Katima Mulilo
Shakawe
Seronga
Sesheke
Kongola
Mohembo
Rundu
Ngoma
Kazungula
Mongu
Sioma
Senanga
Sitoti
Lealui
Kalabo
Sikongo
Lukulu
Mayankwa
Namosa School
Sikelenge
Kaoma
Mangango
Kanguya
Nyambe
Kataba
Munyonga
Nawinda Kuta
Mulobezi
Malabwe
Kalomo
Choma
Batoka
Zimba
Stankandobo
Kajonja
Sinazongwe
Kariyangwe Mission
Lusulu
Kamativi
Hwange
Dete
Victoria Falls
Zambezi
Chobe (Linyanti)
Kwando
Okavango
Cuando
Cuando
Cubango
Cuito
Cuanza
Cunene
Kunene
Cuando
Cuando
Cuando