

Department of Economic and Social Affairs
Statistics Division

2011
International Trade
Statistics Yearbook

Volume II
Trade by Commodity



United Nations
New York, 2013

DEPARTMENT OF ECONOMIC AND SOCIAL AFFAIRS

The Department of Economic and Social Affairs of the United Nations Secretariat is a vital interface between global policies in the economic, social and environmental spheres and national action. The Department works in three main interlinked areas: (i) it compiles, generates and analyses a wide range of economic, social and environmental data and information on which States Members of the United Nations draw to review common problems and to take stock of policy options; (ii) it facilitates the negotiations of Member States in many intergovernmental bodies on joint courses of action to address ongoing or emerging global challenges; and (iii) it advises interested Governments on the ways and means of translating policy frameworks developed in United Nations conferences and summits into programmes at the country level and, through technical assistance, helps build national capacities.

NOTE

Symbols of United Nations documents are composed of capital letters combined with figures.

The designations employed and the presentation of material in this publication do not imply the expression of any opinion whatsoever on the part of the Secretariat of the United Nations concerning the legal status of any country, territory, city or area, or of its authorities, or concerning the delimitation of its frontiers or boundaries.

Where the designation “country or area” appears in this publication, it covers countries, territories, cities or areas. In previous issues of this publication, where the designation “country” appears in the headings of tables, it should be interpreted to cover countries, territories, cities or areas.

In some tables, the designation “developed” economies is intended for statistical convenience and does not necessarily express a judgement about the stage reached by a particular country or area in the development process.

ST/ESA/STAT/SER.G/60 (Vol. II)

UNITED NATIONS PUBLICATION
Sales No E.13.XVII.3 H

ISBN 978-92-1-161565-4
e-ISBN 978-92-1-055932-4
ISSN 1010-447X

Enquiries should be directed to
Sales and Marketing Section
Outreach Division
Department of Public Information
United Nations
New York 10017
USA

E-mail: publications@un.org
Internet: <http://unp.un.org>

Copyright © United Nations, 2013
All rights reserved

PREFACE

The *2011 International Trade Statistics Yearbook* (2011 ITSY) is the sixtieth edition of this yearbook. Its objective is to inform about the detailed merchandise imports and exports of individual countries (areas) by commodity and partner country (volume I), the world trade in individual commodities (3-digit SITC groups) (volume II) and total world trade - up to the year 2011. The two volumes are prepared at different points in time during 2011: *Volume I - Trade by Country* is made electronically available in June and *Volume II - Trade by Commodity* in December, as the preparation of the tables in Volume II requires additional country data which, normally, become available later in the year.

Beginning with the 2008 edition the yearbook is published in a redesigned format in respect to the presentation of data for individual countries and commodities to provide a more analytical and condensed view of the international merchandise trade data. The detailed information about the trade of particular countries by commodity and partner (values and quantities) contained in the tables and graphs for individual countries in Volume I and commodities in Volume II are taken from the publicly available database UN Comtrade (<http://comtrade.un.org/db/default.aspx>). Users are advised to visit UN Comtrade for any additional and more current information as it is continuously updated.

The International Trade Statistics Yearbook is prepared by the International Merchandise Trade Statistics Section, Trade Statistics Branch of the Statistics Division, Department of Economic and Social Affairs of the United Nations Secretariat. Under the general supervision of the Chief of Branch, Ronald Jansen, the programme manager is Matthias Reister and the chief editor is Marjorie Imperial-Damaso, assisted by Melissa Paca. Bekuretsion Amdemariam has the leading role in the processing of the data for UN Comtrade. However, all staff of the section are involved in the generation of the data and the yearbook. Markie Muryawan, Salomon Cameo and Luis Gonzalez Morales developed the software which is maintained by Salomon Cameo. Nelnan Koumtingue made very substantial contributions to this redesigned yearbook as its first chief editor. Comments on the present yearbook are welcome. They may be sent to comtrade@un.org or to United Nations Statistics Division, International Merchandise Trade Statistics Section, New York, New York 10017, USA.

TABLE OF CONTENTS

	Page
Introduction	xi
The new yearbook	xi
Concepts and definitions of International Merchandise Trade Statistics.....	xi
Sources and Presentation	xiv
Description of world trade tables of part 1 (Tables A to K).....	xx
Description of commodity tables and graphs of part 2.....	xxiii
Abbreviations and Explanation of symbols	xxv
Disclaimer, UN Comtrade Subscription information, Contact.....	xxvi
Part 1 World Trade Tables.....	1
Total imports and exports by regions and countries or areas in U.S. dollars (Table A).....	3
Total imports and exports by countries or areas in national currency (Table B).....	21
External trade conversion factors (Table C).....	30
World exports by provenance and destination in U.S. dollars (Table D).....	38
Growth of world exports by provenance and destination (Table E).....	116
Structure of world exports by provenance and destination (Table F).....	118
Indices of total exports and imports by countries or areas (Table G).....	123
Indices of total exports and imports by regions (Table H).....	133
Indices and values of manufactured goods exports (Table I).....	136
Indices and values of fuel imports - Developed economies (Table J).....	140
Some indicators on fuel imports - Developed economies (Table K).....	144
Part 2 Commodity Trade Profiles.....	149
Food and live animals (SITC Section 0).....	151
Beverages and tobacco (SITC Section 1).....	189
Crude materials, inedible, except fuels (SITC Section 2).....	195
Mineral fuels, lubricants and related materials (SITC Section 3).....	231
Animal and vegetable oils, fats and waxes (SITC Section 4).....	243
Chemicals and related products, n.e.s. (SITC Section 5).....	249
Manufactured goods classified chiefly by material (SITC Section 6).....	283
Machinery and transport equipment (SITC Section 7).....	337
Miscellaneous manufactured articles (SITC Section 8).....	389
Commodities and transactions not classified elsewhere in SITC (SITC Section 9).....	421

TABLE OF CONTENTS (continued)

Part 2 COMMODITY TRADE PROFILES

Full list of included 3-digit SITC groups (SITC, Rev.3)

Food and live animals (SITC Section 0)

001	Live animals other than animals of division 03.....	152
011	Meat of bovine animals, fresh, chilled or frozen.....	153
012	Other meat, meat offal, fresh, chilled, frozen (for human).....	154
016	Meat, edible offal, salted, in brine, dried, etc; flours, meals.....	155
017	Meat and edible meat offal, prepared or preserved, nes.....	156
022	Milk and cream and milk products other than butter or cheese.....	157
023	Butter and other fats and oils derived from milk.....	158
024	Cheese and curd.....	159
025	Eggs, birds', egg yolks, fresh, dried or preserved; egg albumin.....	160
034	Fish, fresh (live or dead), chilled or frozen.....	161
035	Fish, dried, salted or in brine; smoked fish; flours, meals, etc.....	162
036	Crustaceans, molluscs, aquatic invertebrates; flours and pellets.....	163
037	Fish, crustaceans, molluscs, aquatic invertebrates, prepared, nes.....	164
041	Wheat (including spelt) and meslin, unmilled.....	165
042	Rice.....	166
043	Barley, unmilled.....	167
044	Maize (not including sweet corn), unmilled.....	168
045	Cereals, unmilled (other than wheat, rice, barley and maize).....	169
046	Meal and flour of wheat and flour of meslin.....	170
047	Other cereal meals and flours.....	171
048	Cereal, flour or starch preparations of fruits or vegetables.....	172
054	Vegetables, fresh, chilled, frozen, simply preserved; roots.....	173
056	Vegetables, roots and tubers, prepared or preserved, nes.....	174
057	Fruit and nuts (not including oil nuts), fresh or dried.....	175
058	Fruits, preserved, and fruit preparations (excluding fruit juices).....	176
059	Fruit and vegetable juices, unfermented and without added spirit.....	177
061	Sugars, molasses and honey.....	178
062	Sugar confectionery.....	179
071	Coffee and coffee substitutes.....	180
072	Cocoa.....	181
073	Chocolate and other food preparations containing cocoa, nes.....	182
074	Tea and mate.....	183
075	Spices.....	184
081	Feeding stuff for animals (not including unmilled cereals).....	185
091	Margarine and shortening.....	186
098	Edible products and preparations, nes.....	187

Beverages and tobacco (SITC Section 1)

111	Non-alcoholic beverages, nes.....	190
112	Alcoholic beverages.....	191
121	Tobacco, unmanufactured; tobacco refuse.....	192
122	Tobacco, manufactured (whether or not containing tobacco substitutes).....	193

Crude materials, inedible, except fuels (SITC Section 2)

211	Hides and skins (except furskins), raw.....	196
212	Furskins, raw (including heads, tails, paws, etc), other than those of 211.....	197
222	Oil-seeds and oleaginous fruits used for extraction of 'soft' fixed oils.....	198
223	Oil seeds and oleaginous fruits used for the extraction of other fixed oils.....	199
231	Natural rubber, balata, gutta-percha, chicle, etc, in primary forms.....	200

232	Synthetic and reclaimed rubber; waste, scrap of unhardened rubber	201
244	Cork, natural, raw, and waste (including natural cork in blocks or sheets)	202
245	Fuel wood (excluding wood waste) and wood charcoal	203
246	Wood in chips or particles and wood waste	204
247	Wood in the rough or roughly squared	205
248	Wood, simply worked, and railway sleepers of wood	206
251	Pulp and waste paper	207
261	Silk	208
263	Cotton	209
264	Jute, other textile bast fibres, nes, not spun; tow and waste	210
265	Vegetable textile fibres (other than cotton or jute) not spun; waste	211
266	Synthetic fibres suitable for spinning	212
267	Other man-made fibres suitable for spinning; waste of man-made fibres	213
268	Wool and other animal hair (including wool tops)	214
269	Worn clothing and other worn textile articles; rags	215
272	Fertilizers crude, other than those of division 56	216
273	Stone, sand and gravel	217
274	Sulphur and unroasted iron pyrites	218
277	Natural abrasives, nes (including industrial diamonds)	219
278	Other crude minerals	220
281	Iron ore and concentrates	221
282	Ferrous waste and scrap; remelting scrap ingots of iron or steel	222
283	Copper ores and concentrates; copper mattes, cement copper	223
284	Nickel ores and concentrates; nickel mattes, nickel oxide sinters	224
285	Aluminium ores and concentrates (including alumina)	225
287	Ores and concentrates of base metals, nes	226
288	Non-ferrous base metal waste and scrap, nes	227
289	Ores, concentrates precious metals; waste, scrap and sweepings (no gold)	228
291	Crude animal materials, nes	229
292	Crude vegetable materials, nes	230

Mineral fuels, lubricants and related materials (SITC Section 3)

321	Coal, whether or not pulverized, but not agglomerated	232
322	Briquettes, lignite and peat	233
325	Coke, semi-coke of coal, lignite or peat, agglomerated or not; retort carbon	234
333	Petroleum oils and oils obtained from bituminous minerals, crude	235
334	Petroleum oils and oils obtained from bituminous minerals, (not crude)	236
335	Residual petroleum products, nes, and related materials	237
342	Liquefied propane and butane	238
343	Natural gas, whether or not liquefied	239
344	Petroleum gases and other gaseous hydrocarbons, nes	240
351	Electric current	241

Animal and vegetable oils, fats and waxes (SITC Section 4)

411	Animal oils and fats	244
421	Fixed vegetable fats and oils, 'soft', crude, refined or fractionated	245
422	Fixed vegetable fats and oils, crude, refined or fractionated, not 'soft'	246
431	Animal or vegetable fats and oils, processed; waxes of; inedible	247

Chemicals and related products, n.e.s. (SITC Section 5)

511	Hydrocarbons, nes, and their derivatives	250
512	Alcohols, Phenols, phenol-alcohols and their derivatives	251
513	Carboxylic acids, and their derivatives	252
514	Nitrogen-function compounds	253
515	Organo-inorganic and heterocyclic compounds, nucleic acids; salts	254
516	Other organic chemicals	255
522	Inorganic chemical elements, oxides and halogen salts	256

523	Metal salts and peroxysalts, of inorganic acids	257
524	Other inorganic chemicals; organic, inorganic compounds precious metals	258
525	Radioactive and associated materials	259
531	Synthetic organic colouring matter and preparations based thereon	260
532	Dyeing and tanning extracts, and synthetic tanning materials	261
533	Pigments, paints, varnishes and related materials	262
541	Medicinal and pharmaceutical products, other than medicament of 542	263
542	Medicaments (including veterinary medicaments)	264
551	Essential oils, perfume and flavour materials	265
553	Perfumery, cosmetic or toilet preparations (excluding soaps).....	266
554	Soap, cleansing and polishing preparations	267
562	Fertilizers (other than those of group 272).....	268
571	Polymers of ethylene, in primary forms.....	269
572	Polymers of styrene, in primary forms.....	270
573	Polymers of vinyl choride or of other halogenated olefins	271
574	Polyacetals, epoxide resins, etc, and other polyethers in primary forms.....	272
575	Other plastics, in primary forms.....	273
579	Waste, parings and scrap, of plastics.....	274
581	Tubes, pipes and hoses, and fittings therefore of plastics	275
582	Plates, sheets, film, foil and strip, of plastics	276
583	Monofilament of any cross-sectional dimension exceed 1 mm, of plastics.....	277
591	Pesticides, disinfectant, put up in preparation, articles or packings for retail.....	278
592	Starches, insulin and wheat gluten; albuminoidal substances; glues.....	279
593	Explosives and pyrotechnic products.....	280
597	Prepared additives, de-icing and liquid for transmissions; lubricant, etc	281
598	Miscellaneous chemical products, nes	282

Manufactured goods classified chiefly by material (SITC Section 6)

611	Leather	284
612	Manufactures of leather or of composition leather, nes; saddlery, harness	285
613	Furskins, tanned or dressed, other than those of heading 848.31	286
621	Materials of rubber (e.g., pastes, plates, rods, threads, tubes of rubber)	287
625	Rubber tyres, interchangeable tyre treads, tyre flaps and inner tubes	288
629	Articles of rubber, nes.....	289
633	Cork manufacture	290
634	Veneers, plywood, particle board, and other wood, worked, nes	291
635	Wood manufactures, nes.....	292
641	Paper and paperboard.....	293
642	Paper and paperboard, cut to size or shape; articles of paper or paperboard.....	294
651	Textile yarn.....	295
652	Cotton fabrics, woven (not including narrow or special fabrics)	296
653	Fabrics, woven, of man-made textile materials (not narrow or special fabrics).....	297
654	Other textile fabrics, woven	298
655	Knitted or crocheted fabrics, nes.....	299
656	Tulles, lace, embroidery, ribbons, trimmings and other smallwares	300
657	Special yarns, special textile fabrics and related products	301
658	Made-up articles, wholly or chiefly of textile materials, nes	302
659	Floor coverings, etc.....	303
661	Lime, cement, and fabricated construction materials (except glass and clay).....	304
662	Clay construction materials and refractory construction materials	305
663	Mineral manufactures, nes	306
664	Glass	307
665	Glassware.....	308
666	Pottery.....	309
667	Pearls and precious or semiprecious stones, unworked or worked.....	310
671	Pig iron, spiegeleisen, sponge iron, iron or steel granules and powders	311
672	Ingots and other primary forms, of iron or steel; semi-finished products	312
673	Flat-rolled products of iron or non-alloy steel, not clad, plated or coated.....	313
674	Flat-rolled products of iron or non-alloy steel, clad, plated or coated.....	314
675	Flat-rolled products of alloy steel	315
676	Iron and steel bars, rods, angles, shapes and sections	316

677	Rails or railway track construction material, of iron or steel	317
678	Wire of iron or steel.....	318
679	Tubes, pipes and hollow profiles, and tube or pipe fittings of iron or steel.....	319
681	Silver, platinum and other metals of the platinum group	320
682	Copper	321
683	Nickel.....	322
684	Aluminium.....	323
685	Lead.....	324
686	Zinc.....	325
687	Tin.....	326
689	Miscellaneous non-ferrous base metals employed in metallurgy and cermets.....	327
691	Structures and parts of structures, nes, of iron, steel or aluminium.....	328
692	Metal containers for storage or transport	329
693	Wire products (excluding insulated electrical wiring) and fencing grills.....	330
694	Nails, screws, nuts, bolts, and the like of iron, steel, copper, aluminium.....	331
695	Tools for use in the hand or in machines	332
696	Cutlery	333
697	Household equipment of base metal, nes	334
699	Manufactures of base metal, nes.....	335

Machinery and transport equipment (SITC Section 7)

711	Steam boilers, superheated water boiler; auxiliary plants; parts thereof.....	338
712	Steam turbines and other vapour turbines and parts thereof, nes	339
713	Internal combustion piston engines and parts thereof, nes.....	340
714	Engines and motors, non-electric; parts, nes (not those of 712, 713 and 718).....	341
716	Rotating electric plant and parts thereof, nes	342
718	Power generating machinery and parts thereof, nes	343
721	Agricultural machinery (excluding tractors) and parts thereof.....	344
722	Tractors (other than those of headings 744.14 and 744.15)	345
723	Civil engineering and contractors' plant and equipment; parts thereof	346
724	Textile and leather machinery and parts thereof, nes.....	347
725	Paper and paper manufacture machinery, and parts thereof.....	348
726	Printing and bookbinding machinery and parts thereof.....	349
727	Food- processing machines (excluding domestic); parts thereof.....	350
728	Other machinery, equipment, for specialized industries; parts nes	351
731	Machine tools working by removing metal or other material	352
733	Machine tools for working metal, sintered metal carbides or cermets	353
735	Parts, nes, accessories suitable for use with machines falling within 731&733	354
737	Metalworking machinery and parts thereof, nes	355
741	Heating and cooling equipment and parts thereof, nes.....	356
742	Pumps for liquids; liquid elevators; parts for such pumps and liquid elevators	357
743	Pumps (other than liquid), air or other gas compressors and fans, etc; parts.....	358
744	Mechanical handling equipment and parts thereof, nes	359
745	Non-electrical machinery, tools and mechanical apparatus, parts thereof, nes	360
746	Ball or roller bearings	361
747	Taps, cocks, valves, etc; pressure-reducing, thermostatically control valves.....	362
748	Transmission shafts (camshafts, crankshafts) and cranks; parts thereof	363
749	Non-electric parts and accessories of machinery, nes	364
751	Office machines	365
752	Automatic data processing machines and units thereof.....	366
759	Parts and accessories (not covers, carrying cases, etc) for machines of 751-752.....	367
761	Television receivers.....	368
762	Radio-broadcast receivers.....	369
763	Sound recorders or reproducers; television image and sound recorders.....	370
764	Telecommunications equipment, nes, and parts, nes, and accessories of 76.....	371
771	Electric power machinery, and parts thereof.....	372
772	Electrical apparatus for switching, protecting or connecting electrical circuits	373
773	Equipment for distributing electricity, nes.....	374
774	Electro-medical and radiological equipment.....	375
775	Household-type electrical and non-electrical equipment, nes	376

776	Thermionic, microcircuits, transistors, valves, cathodes, diodes, etc	377
778	Electrical machinery and apparatus, nes	378
781	Cars, other motor vehicles principally designed for the transports of persons	379
782	Motor vehicles for the transport of goods; special-purpose motor vehicles	380
783	Road motor vehicles, nes	381
784	Parts and accessories of the motor vehicles of 722, 781, 782 and 783	382
785	Motorcycles and cycles motorized and non-motorized; invalid carriages	383
786	Trailers, semi-trailers; other vehicles, not mechanically propelled	384
791	Railway vehicles (including hovertrains) and associated equipment	385
792	Aircraft and associated equipment; spacecraft and their launch vehicles; parts	386
793	Ships, boats (including hovercraft) and floating structures	387

Miscellaneous manufactured articles (SITC Section 8)

811	Prefabricated buildings	390
812	Sanitary, plumbing and heating fixtures and fittings, nes	391
813	Lighting fixtures and fittings, nes	392
821	Furniture and parts thereof; stuffed furnishings	393
831	Travel goods, handbags, etc, of leather, plastics, textile, others	394
841	Men's or boys' outerwear, of textile fabrics, not knitted or crocheted	395
842	Women's or girls' outerwear, of textile fabrics, not knitted or crocheted	396
843	Men's or boys' outerwear, of textile fabrics, knitted or crocheted	397
844	Women's or girls' outerwear, of textile fabrics, knitted or crocheted	398
845	Articles of apparel, of textile fabrics, whether or not knitted or crocheted, nes	399
846	Clothing accessories, of textile fabrics, whether or not knitted or crocheted	400
848	Articles of apparel, and clothing accessories not textile fabrics; headgear	401
851	Footwear	402
871	Optical instruments and apparatus, nes	403
872	Instruments and appliances, nes, for medical and veterinary sciences	404
873	Meters and counters, nes	405
874	Measuring, checking, analyzing and controlling instruments, apparatus nes	406
881	Photographic apparatus and equipments, nes	407
882	Photographic and cinematographic supplies	408
883	Cinematographic film, exposed and developed	409
884	Optical goods, nes	410
885	Watches and clocks	411
891	Arms and ammunition	412
892	Printed matter	413
893	Articles, nes, of plastics	414
894	Baby carriages, toys, games and sporting goods	415
895	Office and stationery supplies, nes	416
896	Works of art, collectors' pieces and antiques	417
897	Gold, silverware, jewellery and articles of precious materials, nes	418
898	Musical instruments, parts/accessories; records, tapes and similar recordings	419
899	Miscellaneous manufactured articles, nes	420

Commodities and transactions not classified elsewhere in SITC (SITC Section 9)

931	Special transactions and commodities not classified according to kind	422
961	Coin (other than gold coin), not being legal tender	423
971	Gold, non-monetary (excluding gold ores and concentrates)	424

INTRODUCTION

The new yearbook

1. The *2011 International Trade Statistics Yearbook* (2011 ITSY) is being issued in two volumes which were prepared at different points in time during 2012.¹ Volume I has been compiled early in 2012 (in May 2012) to allow for an advanced release of an overview of international merchandise trade in 2011 and for a much earlier publication of the available 2011 country (area) data. Volume II which contains detailed tables showing international trade for individual commodities (3-digit SITC groups) and eleven world trade tables covering trade values and indices has been compiled approximately six months after the submission of Volume I (in November 2012) as the preparation of these tables requires and benefits from the additional country data which, normally, become available later in the year. Volume II contains updated versions of the two world trade tables A and D published in Volume I.

2. Beginning with the 2008 edition, Volume II is published in a redesigned format in respect to the presentation of data for individual commodities (3-digit SITC groups) with the aim to provide a more analytical and condensed view of the exports and imports of a specific commodity (commodity trade profile). Overall, data for a total of 258 commodities are shown in Volume II. The information for 2011 is based on data provided by 137 countries (areas), representing 95.6% of world trade of 2011. All tables of Volume II are made available electronically shortly after the completion of the manuscript.

3. The detailed information about the trade of particular countries by commodity and partner (values and quantities) contained in the tables and graphs for individual countries in Volume I and commodities in Volume II has been taken from the publicly available database UN Comtrade (<http://comtrade.un.org/>). Users are advised to visit UN Comtrade for any additional and more current information as it is continuously updated.

Concepts and definitions of International Merchandise Trade Statistics

4. The statistics in this Yearbook have been compiled by national statistical authorities largely consistent with the United Nations recommended *International Merchandise Trade Statistics, Concepts and Definitions 2010* (IMTS 2010).² The main elements of the concepts and definitions are:

1. **Coverage:** As a general guideline, it is recommended that international merchandise trade statistics record all goods which add to or subtract from the stock of

¹ The 2011 ITSY is the sixtieth edition of this yearbook.

² At its forty-first session, held from 23 to 26 February 2010, the Statistical Commission adopted the revised recommendations “International merchandise trade statistics: concepts and definitions 2010” (IMTS 2010) which provide very important amendments while retaining the existing conceptual framework contained in the previous recommendations. The publication is available under Statistical Papers, Series M No. 52, Rev.3, (United Nations publication, Sales No. E.10.XVII.13) and electronically at: <http://unstats.un.org/unsd/pubs/gesgrid.asp?id=449>.

material resources of a country by entering (imports) or leaving (exports) its economic territory. The general guidelines is subject to the clarifications provided in IMTS 2010, in particular, to the specific guidelines in chapter 1 concerning the inclusion or exclusion of certain categories of goods.

2. Time of recording: As a general guideline, it is recommended that goods be recorded at the time when they enter or leave the economic territory of a country.

3. Statistical territory: The statistical territory of a country is the territory with respect to which trade data are being compiled. The definition of the statistical territory may or may not coincide with the economic territory of a country or its customs territory, depending on the availability of data sources and other considerations. It follows that when the statistical territory of a country and its economic territory differ, international merchandise trade statistics do not provide a complete record of inward and outward flows of goods.

4. Trade systems: Depending on what parts of the economic territory are included in the statistical territory, the trade data-compilation system adopted by a country (its trade system) may be referred to as general or special.

(a) *The general trade system* is in use when the statistical territory coincides with the economic territory. Consequently, it is recommended that the statistical territory of a country applying the general trade system comprises all applicable territorial elements. In this case, imports include goods entering the free circulation area, premises for inward processing, industrial free zones, premises for customs warehousing or commercial free zones and exports include goods leaving those territorial elements;

(b) *The special trade system* is in use when the statistical territory comprises only a particular part of the economic territory, so that certain flows of goods which are in the scope of IMTS 2010 are not included in either import or export statistics of the compiling country. The strict definition of the special trade system is in use when the statistical territory comprises only the free circulation area, that is, the part within which goods “may be disposed of without customs restriction”. Consequently, in such a case, imports include only goods entering the free circulation area of a compiling country and exports include only goods leaving the free circulation area of a compiling country.

(c) *The relaxed definition of the special trade system* is in use when (a) goods that enter a country for, or leave it after, inward processing, as well as (b) goods that enter or leave an industrial free zone, are also recorded and included in international merchandise trade statistics

5. Classification: It is recommended that countries use the *Harmonized Commodity Description and Coding System* (HS) for the collection, compilation and dissemination of international merchandise trade statistics as suggested by the Statistical Commission at its twenty-seventh session (22 February to 3 March 1993).³ The

³ See Official Records of the Economic and Social Council, 1993, Supplement No. 6 (E/1993/26), para. 162 (d).

Harmonized System was adopted by the Customs Co-operation Council in June 1983, and the International Convention on the Harmonized System (HS Convention) entered into force on 1 January 1988 (HS 1988).⁴ In accordance with the preamble to the HS Convention, which recognized the importance of ensuring that the HS be kept up to date in the light of changes in technology or in patterns of international trade, the HS is regularly reviewed and revised. The fourth edition, HS 2007 which is a substantial revision from previous versions came into effect 1 January 2007.⁵ The *Standard International Trade Classification (SITC)*⁶ which was in the past used by countries in data compilation and reporting has been recognized for its continued use in analysis.⁷

6. Valuation: At its fifteenth session, in 1953, the Economic and Social Council, taking the view that trade statistics must reflect economic realities, recommended that the Governments of Member States of the United Nations, wherever possible, use transaction values in the compilation of their national statistics of external trade or, when national practices are based on other values, endeavor to provide supplementary statistical data based on transaction values (Economic and Social Council resolution 469 B (XV)). To promote the comparability of international merchandise trade statistics and taking into account the commercial and data reporting practices of the majority of countries, it is recommended that: (a) The statistical value of imported goods be a CIF-type value; (b) The statistical value of exported goods be an FOB-type value; however, countries are encouraged to compile FOB-type value of imported good as supplementary information. FOB-type values include the transaction value of the goods and the value of services performed to deliver goods to the border of the exporting country. CIF-type values include the transaction value of the goods, the value of services performed to deliver goods to the border of the exporting country and the value of the services performed to deliver the goods from the border of the exporting country to the border of the importing country.

7. Partner country: It is recommended that in the case of imports, the country of origin be recorded; and that in the case of exports, the country of last known destination be recorded. The country of origin of a good (for imports) is determined by rules of origin established by each country. The country of last known destination is the last country - as far as it is known at the time of exportation - to which goods are to be delivered, irrespective of where they have been initially dispatched to and whether or not, on their way to that last country, they are subject to any commercial transactions or other operations which change their legal status. Further, it is recommended that country of consignment be recorded for imports as the second partner country attribution, alongside country of origin; the compilation of export statistics on the country of consignment basis is only encouraged, depending on a country's needs and circumstances.

⁴ See Customs Co-operation Council, The Harmonized Commodity Description and Coding System, Brussels, 1989.

⁵ See World Customs Organization, Harmonized Commodity Description and Coding System, Fourth Edition (2007), Brussels 2005.

⁶ Standard International Trade Classification, Original, Statistical Papers, Series M No.10, Second Edition, 1951 (United Nations publication, Sales No. E.51.XVII.1); subsequent editions are published as United Nations publications under Series M No.34.

⁷ See Official Records of the Economic and Social Council, 1999, Supplement No. 4 (E/1993/24), para. 24 (c).

5. The commodity trade profiles (part 2 of this publication) are based on the detailed trade data as reported by countries (or areas) and published on UN Comtrade without any adjustments for conceptual differences such as differences in the trade system, valuation and partner attribution. The explanatory notes on UN Comtrade inform about the trade system, valuation and partner attribution of individual reporter countries (or areas). For more detailed information on national practices in the compilation and dissemination of international merchandise trade data please go to http://unstats.un.org/unsd/tradereport/introduction_MM.asp.

Sources and Presentation

6. Sources: Figures on the total imports and exports of countries (or areas) presented in world tables A and B are mainly taken from *International Financial Statistics* (IFS) published monthly by the International Monetary Fund (IMF) but also from other sources such as national publications and websites and the *United Nations Monthly Bulletin of Statistics Questionnaire* for the following countries: Andorra, Bermuda, Cayman Islands, Cuba, Gibraltar, Montenegro (beginning 2006), Niue, Occupied Palestinian Territory, Russian Federation (beginning 1994), Serbia and Montenegro (before 2006), Turkmenistan, Turks and Caicos, Tuvalu and Uzbekistan. Table A and B show data as available by end of October 2012.

7. The external trade conversion figures in world table C are derived from *International Financial Statistics* (IFS) published monthly by the International Monetary Fund (IMF). Table C shows data as available by end of October 2012.

8. The data presented in world tables G and H on the volume and unit value indices, and terms of trade for total exports and imports by countries (or areas) and regions are mostly derived from *International Financial Statistics* (IFS) published monthly by the International Monetary Fund (IMF), but also from other sources such as national publications and websites and the *United Nations Monthly Bulletin of Statistics Questionnaire*. Table G and H show data as available by end of October 2012.

9. The data presented in world tables I, J and K on unit value and volume indices and value for manufactured goods exports and fuel imports are obtained from sources such as national publications and websites and the *United Nations Monthly Bulletin of Statistics Questionnaire*. Table I, J and K show data as available by end of October 2012.

10. Figures presented in world tables D, E and F and the commodity tables and graphs in part 2 (commodity trade profiles) are calculated using UN Comtrade data (<http://comtrade.un.org/>). The data published on UN Comtrade are directly submitted by countries to the United Nations Statistics Division (UNSD) or received via international and regional partner organizations such as the Organization for Economic Co-operation and Development (OECD), the Food and Agriculture Organization of the United Nations (FAO), the International Trade Centre (ITC), the Caribbean Community (CARICOM) Secretariat, the Common Market of Eastern and Southern Africa (COMESA), the Economic Community of West African States (ECOWAS) and the UN regional commissions such as the Economic

Commission for Latin America and the Caribbean (ECLAC) and the Economic and Social Commission for Western Asia (ESCWA). Modifications to the received data are only made in the case the provided data is obviously incomplete (in particular in the case of unreported oil exports). Tables D, E and F and the commodity tables and graphs in part 2 use data as available on UN Comtrade by mid of November 2012.

11. The totals of imports and exports presented in table A on the one hand and table D on the other hand are not necessarily identical as IFS and UN Comtrade are based on different data collection systems with different aims, procedures, timetable and sources for update and maintenance. Nevertheless, discrepancies are in general minor and usually do not affect the overall information provided in these tables. A systematic comparison of the figures from both sources (which includes the description of known and relevant conceptual differences) is available at <http://unstats.un.org/unsd/trade/imts/annual%20totals.htm>. Overall, the discrepancy in the world total (world aggregate) of exports in table A and table D is less than 1.0 percent for all years shown, which is minor, given the differences between the two sources.

12. Estimates: For table A estimates for missing data are made in order to arrive to regional totals but are otherwise not shown. The estimation process is automated using quarterly year-on-year growth rates for the extrapolation of missing quarterly data (unless quarterly data can be estimated using available monthly data within the quarter). Regional totals containing estimated data are printed in bold. For world tables D, E and F and the commodity tables and graphs in part 2 (commodity trade profiles) data for missing reporters are estimated either through the extrapolation of the data of the two adjacent years, or, if this is not possible, through the use of the data reported by the trading partners (so called mirror data). Mirror statistics is also used in case the partner distribution or confidential data make it necessary to adjust the reported data. For tables H, I and J the missing data required for the calculation of regional totals are estimated using a variety of methods and additional data sources. All estimates are reviewed and adjusted where necessary.

13. Currency conversion: For data in this publication, conversion of values from national currencies into United States dollars is done by means of currency conversion factors based on official exchange rates. Values in currencies subject to fluctuation are converted into United States dollars using weighted average exchange rates specially calculated for this purpose. The weighted average exchange rate for a given currency for a given year is the component monthly factors, furnished by the International Monetary Fund in its IFS publication, weighted by the value of the relevant trade in each month; a monthly factor is the exchange rate (or the simple average rate) in effect during that month. These factors are applied to total imports and exports and to the trade in individual commodities with individual countries. The conversion factors applied to the data presented in table A are provided in table C. For data published on UN Comtrade the applied conversion factors are available in a country's metadata on UN Comtrade.

14. Classification: Essentially all countries follow the recommendation to report their detailed merchandise trade data according to the Harmonized Commodity Description and Coding System (HS) (see paragraph 4). In order to provide comparable time series data on UN Comtrade for all countries, the data reported in the latest HS classification is converted into earlier versions of the HS and to corresponding or earlier versions of the Standard International

Trade Classification (SITC).⁸ Beginning 2007 many countries (or areas) started to compile their trade data according to the 2007 edition of the HS classification⁹ and following its past practices the United Nations Statistics Division (UNSD) developed and implemented the required conversion tables. - The commodities in this publication are mostly presented according to the three-digit groups of SITC, Rev.3¹⁰ as the SITC groups provide a limited set of economically meaningful commodity categories. In addition, data according to SITC, Rev.3 is available for long time series.

15. Period: Generally, data refer to calendar years; however, for those countries which report according to some other reference year, the data are presented in the year which covers the majority of the reference year used by the country. However, for the latest years (from 2000 onwards) the data for all countries on UN Comtrade is available by calendar year except for Nepal for which the data refers to the fiscal year from mid of July of the previous to mid of July of the current year.

16. Country nomenclature: The naming of countries (or areas) in this publication follows in general the *United Nations Standard Country or Area Codes for Statistical Use*.¹¹ The names and composition of countries as reporter are changing over time. Also, countries rarely follow the identical nomenclature in the recording of partner information. For example where former geographical entities commonly referred to in national statistics have changed, countries may introduce the corresponding changes in their statistics at different times. In this publication wherever possible parts of the world have been designated by the names they currently bear and the trading partner attribution has been standardized. The following information is relevant for the data presented in this publication:

1. In this publication the data published under the heading China exclude those for Taiwan Province. Figures representing the trade with Taiwan Province, which may have been reported by any reporting country or area, are included in the grouping Asia. For statistical purposes, the data for China do not include those for Hong Kong Special Administrative Region and Macao Special Administrative Region.

2. Beginning 1 January 1997, the overseas departments of France were included in the statistical territory of France for the purposes of international trade statistics. Values on this basis have been provided by France for 1996 also, and values are published on that basis in this publication.

⁸ Detailed information on the data conversions used for UN Comtrade is available on the website of the United Nations Statistics Division at:

<http://unstats.un.org/unsd/trade/conversions/HS%20Correlation%20and%20Conversion%20tables.htm>.

⁹ See World Customs Organization, Harmonized Commodity Description and Coding System, Fourth Edition (2007), Brussels 2005.

¹⁰ Standard International Trade Classification, Revision 3, Statistical Papers, Series M No.34/Rev.3, (United Nations publication, Sales No. E.86.XVII.12). SITC, Revision 4 was accepted by the United Nations Statistical Commission at its thirty-seventh session in March 2006 (see Official Records of the Economic and Social Council, 2006, Supplement No. 4, (E/CN.3/2006/32), chapter III, para. 26 (b)). Yet it will require several years until a time series of data according to SITC, Revision 4 will be sufficiently long for publication.

¹¹ Standard Country or Area Codes for Statistical Use, Series M No. 49, Rev.4, (United Nations publication, Sales No. M.98.XVII.9). The latest information is available online at: <http://unstats.un.org/unsd/methods/m49/m49.htm>.

3. Beginning 1 January 1999, Belgium and Luxembourg provide their international trade statistics separately.

4. Beginning 1 January 2000, Botswana, Lesotho, Namibia, South Africa and Swaziland provide their international trade statistics separately. For periods prior to 1 January 2000, unless otherwise indicated, data are shown for the Southern African Customs Union.

5. On 4 February 2003, the official name of the Federal Republic of Yugoslavia has been changed to Serbia and Montenegro. Data provided for Yugoslavia prior to 1 January 1992 refer to the Socialist Federal Republic of Yugoslavia which was composed of six republics. Data referring to the years 1992 and later are attributed to Bosnia and Herzegovina, Croatia, Serbia and Montenegro, Slovenia and the Former Yugoslav Republic of Macedonia.

6. On 3 June 2006, Serbia and Montenegro formally dissolved into two independent countries: Montenegro and Serbia.

7. On 10 October 2010 the federation of the Netherlands Antilles was formally dissolved. The former Dutch Caribbean dependency ceased to exist with a change of the five islands' constitutional status. Under the new political structure, Curaçao and Sint Maarten (Dutch part) have become autonomous countries within the Kingdom of the Netherlands, joining Aruba, which gained the status in 1986. The islands of the remaining territorial grouping, alternately known as Bonaire, Sint Eustatius and Saba or the BES islands, are special municipalities and part of the country of the Netherlands and overseas territories of the European Union. For statistical purposes, the data for the Netherlands do not include the BES islands.

17. Regional groupings: This publication uses the regional groupings of the Millennium Development Goal (MDG) Indicator Database which are shown below (for their composition, see table A and <http://unstats.un.org/unsd/mdg/default.aspx>). The category 'Other' applies only to the presentation of data by trading partner and consists of Antarctica, Bunkers, Free Zones, 'Special Categories' (confidential partner) and Areas nes.:

- World
- Developed Countries
 - Asia-Pacific
 - Europe
 - North America
- South-eastern Europe
- Commonwealth of Independent States (CIS)
 - CIS Europe
 - CIS Asia
- Northern Africa
- Sub-Saharan Africa
- Latin America & the Caribbean
 - Caribbean
 - Latin America

Eastern Asia
Southern Asia
South-eastern Asia
Western Asia
Oceania
Other

18. Regional groupings for World Tables I, J and K: For technical reasons those tables retain the regional breakdown used in the earlier versions of the yearbook, namely:

- 1) Developed economies
 - Africa (South Africa)
 - America (United States and Canada)
 - Asia (Japan and Israel).
 - Europe (Andorra, Austria, Belgium, Denmark, Faeroe Islands, Finland, France, Germany, Gibraltar, Greece, Iceland, Ireland, Italy, Luxembourg, Malta, Netherlands, Norway, Portugal, Spain, Sweden, Switzerland and United Kingdom)
 - Oceania (Australia and New Zealand)
- 2) Developing economies
 - Africa (Algeria, Angola, Benin, Botswana, Burkina Faso, Burundi, Cameroon, Cape Verde, Central African Republic, Chad, Comoros, Congo, Côte d'Ivoire, Democratic Republic of the Congo, Djibouti, Egypt, Equatorial Guinea, Eritrea, Ethiopia, Gabon, Gambia, Ghana, Guinea, Guinea Bissau, Kenya, Lesotho, Liberia, Libya, Madagascar, Malawi, Mali, Mauritania, Mauritius, Morocco, Mozambique, Namibia, Niger, Nigeria, Réunion, Rwanda, Saint Helena, Sao Tome and Principe, Senegal, Seychelles, Sierra Leone, Somalia, Sudan, Swaziland, Togo, Tunisia, Uganda, United Republic of Tanzania, Western Sahara, Zambia, and Zimbabwe)
 - America (Anguilla, Antigua and Barbuda, Argentina, Aruba, Bahamas, Barbados, Belize, Bermuda, Bolivia, Brazil, British Virgin Islands, Cayman Islands, Chile, Colombia, Costa Rica, Cuba, Dominica, Dominican Republic, Ecuador, El Salvador, Falkland Islands, French Guiana, Greenland, Grenada, Guadeloupe, Guatemala, Guyana, Haiti, Honduras, Jamaica, Martinique, Mexico, Montserrat, Netherlands Antilles, Nicaragua, Panama, Paraguay, Peru, Saint Kitts-Nevis, Saint Lucia, Saint Pierre and Miquelon, Saint Vincent and the Grenadines, Suriname, Trinidad and Tobago, Turks and Caicos, Uruguay, and Venezuela)
 - Asia (Afghanistan, Armenia, Azerbaijan, Bahrain, Bangladesh, Bhutan, Brunei Darussalam, Cambodia, China, China Hong Kong SAR, China Macao SAR, Cyprus, Democratic People's Republic of Korea, Georgia, India, Indonesia, Iran, Iraq, Jordan, Kazakhstan, Kuwait, Kyrgyzstan, Lao People's Democratic Republic, Lebanon, Malaysia, Maldives, Mongolia, Myanmar, Nepal, Occupied Palestinian Territory, Oman, Pakistan, Philippines, Qatar, Republic of Korea, Saudi Arabia, Singapore, Sri Lanka, Syrian Arab Republic, Tajikistan, Thailand, Timor-Leste, Turkey, Turkmenistan, United Arab Emirates, Uzbekistan, Viet Nam, and Yemen)

- Europe (Bosnia Herzegovina, Croatia, Slovenia, Serbia and Montenegro, and The former Yugoslav Republic of Macedonia)
 - Oceania (American Samoa, Cook Islands, Fiji, Federated States of Micronesia, French Polynesia, Kiribati, Guam, Nauru, New Caledonia, Niue, Norfolk Island, Northern Mariana Islands, Marshall Islands, Palau, Papua New Guinea, Samoa, Solomon Islands, Tokelau, Tonga, Tuvalu, Vanuatu, and Wallis and Futuna Islands)
- 3) Other
- Eastern Europe (Albania, Bulgaria, Czech Republic, Hungary, Poland, Romania, and Slovakia)
 - European countries of the former USSR (Belarus, Estonia, Latvia, Lithuania, Republic of Moldova, Russian Federation and Ukraine)

19. Aggregations: All regional aggregations are calculated as the sum of their components. This also includes the regional and world totals presented in table A (in bold) which in earlier editions (before the 2008 edition) of this yearbook and in the tables currently published in the *United Nations Monthly Bulletin of Statistics* (MBS) are calculated by subtracting re-exports from the imports and exports.

20. Additional country groupings: The composition of the additional country groupings which are used in world table A is as follows:

ANCOM-Andean Common Market
Bolivia (Plurinational State of), Colombia, Ecuador and Peru

APEC-Asian-Pacific Economic Co-operation
Australia, Brunei Darussalam, Canada, Chile, China, Hong Kong Special Administrative Region of China, Indonesia, Japan, Malaysia, Mexico, New Zealand, Papua New Guinea, Peru, Philippines, Republic of Korea, Russian Federation, Singapore, Taiwan Province of China, Thailand, United States of America and Viet Nam

ASEAN-Association of South-East Asian Nations
Brunei Darussalam, Cambodia, Indonesia, Lao People's Democratic Republic, Malaysia, Myanmar, Philippines, Singapore, Thailand and Viet Nam

CACM-Central American Common Market
Costa Rica, El Salvador, Guatemala, Honduras and Nicaragua

CARICOM-Caribbean Community and Common Market
Antigua and Barbuda, Bahamas (member of the Community only), Barbados, Belize, Dominica, Grenada, Guyana, Haiti, Jamaica, Montserrat, Saint Kitts and Nevis, Saint Lucia, Saint Vincent and the Grenadines, Suriname, Trinidad and Tobago

COMESA-Common Market for Eastern and Southern Africa
Burundi, Comoros, Democratic Republic of the Congo, Djibouti, Egypt, Eritrea, Ethiopia, Kenya, Libya, Madagascar, Malawi, Mauritius, Rwanda, Seychelles, Sudan, Swaziland, Uganda, Zambia and Zimbabwe

ECOWAS - Economic Community of West African States
Benin, Burkina Faso, Cape Verde, Cote d'Ivoire, Gambia, Ghana, Guinea, Guinea-Bissau, Liberia, Mali, Niger, Nigeria, Senegal, Sierra Leone and Togo

EFTA - European Free Trade Association
Iceland, Liechtenstein, Norway and Switzerland

EMCCA – Economic and Monetary Community of Central Africa

Cameroon, Central African Republic, Chad, Congo, Equatorial Guinea and Gabon

EU-27 - European Union 27

Austria, Belgium, Bulgaria, Cyprus, Czech Republic, Denmark, Estonia, Finland, France, Germany, Greece, Hungary, Ireland, Italy, Latvia, Lithuania, Luxembourg, Malta, Netherlands, Poland, Portugal, Romania, Spain, Slovakia, Slovenia, Sweden and United Kingdom

EU-25 - European Union 25

Austria, Belgium, Denmark, Finland, France, Germany, Greece, Ireland, Italy, Luxembourg, Netherlands, Portugal, Spain, Sweden and United Kingdom (EU15) plus Czech Republic, Estonia, Hungary, Latvia, Lithuania, Malta, Poland, Slovakia, Slovenia, and Cyprus

LAIA - Latin American Integration Association (formerly Latin American Free Trade Association)

Argentina, Bolivia (Plurinational State of), Brazil, Chile, Colombia, Cuba, Ecuador, Mexico, Paraguay, Peru, Uruguay and Venezuela (Bolivarian Republic of)

LDC - Least developed countries

Afghanistan, Angola, Bangladesh, Benin, Bhutan, Burkina Faso, Burundi, Cambodia, Central African Republic, Chad, Comoros, Democratic Republic of the Congo, Djibouti, Equatorial Guinea, Eritrea, Ethiopia, Gambia, Guinea, Guinea-Bissau, Haiti, Kiribati, Lao People's Democratic Republic, Lesotho, Liberia, Madagascar, Malawi, Mali, Mauritania, Mozambique, Myanmar, Nepal, Niger, Rwanda, Samoa, Sao Tome and Principe, Senegal, Sierra Leone, Solomon Islands, Somalia, Sudan, Timor-Leste, Togo, Tuvalu, Uganda, United Republic of Tanzania, Vanuatu, Yemen and Zambia

MERCOSUR-Mercado Comun Sud-Americano

Argentina, Brazil, Paraguay and Uruguay

NAFTA-Northern American Free Trade Area

Canada, Mexico and United States of America

OECD-Organization for Economic Cooperation and Development

Australia, Austria, Belgium, Canada, Chile, Czech Republic, Denmark, Estonia, Finland, France, Germany, Greece, Hungary, Iceland, Ireland, Israel, Italy, Japan, Luxembourg, Mexico, Netherlands, New Zealand, Norway, Poland, Portugal, Republic of Korea, Slovakia, Slovenia, Spain, Sweden, Switzerland, Turkey, United Kingdom and United States of America

OPEC-Organization of Petroleum Exporting Countries

Algeria, Angola, Ecuador, Iran (Islamic Republic of), Iraq, Kuwait, Libya, Nigeria, Qatar, Saudi Arabia, United Arab Emirates and Venezuela (Bolivarian Republic of)

Description of world trade tables of part 1 (Tables A to K)

21. Total imports and exports by regions and countries or areas in U.S. dollars (Table A): The total value of world trade reached U.S. dollars 18.0 trillion in 2011, measured in terms of exports valued FOB at the border of the exporting country. This is an increase of 19.3 percent compared with the previous year. Table A provides a breakdown of this figure by country (or area) and also shows imports and the trade balance. For example, the biggest exporter in 2011 with exports of U.S. dollar 1,899 billion was China, followed by the United States with U.S. dollar 1,480 billion and Germany with U.S. dollar 1,475 billion. The United States was the biggest importer with imports of U.S. dollar 2,266 billion in 2011 which resulted in a trade deficit of U.S. dollar 785 billion, while Germany and China recorded trade surpluses of U.S. dollar 220 billion and 156 billion respectively.

22. Total imports and exports by countries or areas in national currency (Table B): This table contains totals of imports and exports and the trade balance of individual countries (or areas) in national currency.

23. External trade conversion factors (Table C): The conversion factors for imports and exports shown in table C are used to convert trade data expressed in terms of national currency to U.S. dollars (see paragraph 13 for details).

24. World exports by provenance and destination in U.S. dollars (Table D): This table provides a breakdown of the world exports by regions and countries (or areas) according to their provenance (origin) and destination, both for total of trade and detailed by individual SITC sections and aggregations of sections, groups, subgroups and basic headings of SITC (see below in this paragraph for details). For example, the table shows that in 2011 developed economies of Asia-Pacific, Europe and North America were the destination of 54.6 percent of world exports (U.S. dollar 9.7 trillion) and the origin of 51.8 percent of world exports (U.S. dollar 9.2 trillion).¹²

Aggregations of SITC, Rev. 3 codes	Description
0-9.....	Total trade
0 and 1.....	Food, beverages and tobacco
041-045.....	Cereals
2 and 4.....	Crude materials (excluding fuels), oils, fats
22.....	Oil seeds and, oleaginous fruit
26.....	Textile fibres
27.....	Crude fertilizers and minerals
28.....	Metalliferous ores and metal scrap
4.....	Animal and vegetable oils, fats and waxes
3.....	Mineral fuels and related materials
5.....	Chemicals
7.....	Machinery and transport equipment
781.2, 784.1, 785.1, 785.2 and 785.31....	Passenger road vehicles and their parts
6 and 8.....	Other manufactured goods
65.....	Textile yarn and fabrics
67.....	Iron and steel
68.....	Non-ferrous metals
691-695, 699 and 812.....	Other manufactured metal products
84.....	Clothing

25. Growth of world exports by provenance and destination (Table E): This table shows the growth of world exports in recent years up to the year 2011 by provenance (origin) and destination, for total exports and for a limited set of commodity classes. The table shows that the total exports of developed economies increased on average by 7.6 percent since 2000, which is significantly less than the average growth rate for the world (9.9 percent). The annual average rates of change in percentage terms given in this table have been uniformly calculated by the use of the compound interest formula.

¹² These percentages or shares of world trade are measured based on the trade between countries (or areas) which includes the trade of the countries within one region.

26. Structure of world exports by provenance and destination (Table F): This table shows the distribution (in percent) of exports by provenance (origin) and destination for total exports and a limited set of commodity classes as well as the commodity composition (in percent) of total exports by provenance (origin) and destination. For example, table F shows that the share of total exports of developed economies decreased from 65.1 percent in 2000 to 51.8 percent in 2011. While in 2009 the share of exports of Food, beverages and tobacco (SITC Section 0 and 1) and of Chemicals (SITC Section 5) peaked at 7.0 and 11.4 percent, respectively, they decreased in 2011 to 6.5 and 10.9. The share of Mineral fuels, lubricants and related materials (SITC Section 3) dropped from 17.4 percent in 2008 to 16.5 percent in 2011.

27. Indices of total exports and imports by countries or areas: Quantum and unit value indices and terms of trade in U.S. dollars (2000 = 100) (Table G): This table shows the volume and unit value (or price) indices for total exports and imports as well as the terms of trade and purchasing power of exports for individual countries or areas in U.S. dollars and with the year 2000 as base year.

28. Indices of total exports and imports by regions: Quantum and unit value indices and terms of trade in U.S. dollars (2000 = 100) (Table H): This table shows the volume and unit value indices for total exports and imports as well as the terms of trade by regions in U.S. dollars and with the year 2000 as base year. For example, the table shows that developed economies experienced a slight decrease in their terms of trade in 2011 as their import unit value index increased by more (from 144 in 2010 to 162) than their export unit value index (from 147 in 2010 to 163). Globally, export volume continued to increase in 2011, as it did in 2010 after a sharp decrease in 2009.

29. Indices and values of manufactured goods exports: Unit value and volume indices (2000 = 100) and value in thousand million U.S. dollars (Table I): This table presents the unit value and the volume indices and the value of exports of manufactured goods for most developed economies and some developing economies. Manufactured goods are defined here to comprise sections 5 through 8 of the SITC. Unit value indices are presented both in U.S. dollars and in national currency. The table shows that in 2011, the value of manufactured goods exports increased by 940 billion U.S. dollars to 9.2 trillion U.S. dollars (an increase of 11.3 percent). Although the volume index of manufactured goods exports increased in 2011 by only 2.8 percent, it reached a higher level than its previous 2008 peak.

30. Indices and values of fuel imports – Developed economies: Unit value and volume indices (2000 = 100) and value in thousand million U.S. dollars (Table J): This table presents the unit value and the volume indices and the value of fuels imports for most developed economies. Fuel comprises section 3 of the SITC. Unit value indices are presented both in U.S. dollars and in national currency. The table shows that the value of developed economies' fuel imports amounted to 1.7 trillion in 2011, up from 1.3 trillion in 2010. This increase in value of 31.8 percent is reflecting an increase in volume of 2.5 percent and an increase in average price by 28.6 percent, as indicated in the respective volume and unit value indices.

31. Some indicators on fuel imports - Developed economies (Table K): This table shows fuel imports as a percentage of total imports and exports, and the ratio of unit value indices of manufactured goods exports and fuel imports. The table shows that fuel imports as a share of total imports in developed economies continued increasing as in the previous year, reaching 17.9 percent in 2011 after falling to 14.6 percent in 2009. At the same time, the ratio of unit value indices of manufactured goods and fuel imports continued decreasing, indicating that the cost of fuel imports in terms of manufactured goods exports has increased. In 2011, this ratio was 46 after 55 in 2010 and suggests that the fuel purchasing power of manufactured goods exports is significantly below its level of 2000.

32. For the general note and footnotes, see the end of the tables. The most recent data for tables B, C, G, I, J and K are published on a monthly or quarterly basis in the *United Nations Monthly Bulletin of Statistics* (MBS).¹³ Slightly different versions of Table A containing quarterly and monthly data and table H containing quarterly data are published on a monthly or quarterly basis as table 34 and table 38 in the MBS.¹⁴ Updated, although different versions of Table D, are published as table 40, 41 and 42 in the July, September and November editions of the MBS.

Description of commodity tables and graphs of part 2

33. Part 2 contains detailed data (commodity trade profiles) for 3-digits groups of the *Standard International Trade Classification, Revision 3* (SITC).¹⁵ All SITC groups are covered except the following groups as these were poorly reported and contain many estimates which are not sufficiently explainable: SITC group 286, Ores and concentrates of uranium and thorium; SITC group 345, Coal, water or other producer gases; and SITC group 911, Postal packages not classified according to kind.

34. For certain commodities users will find spikes in growth rates and significant asymmetries between the total values of imports and exports. Reasons for these spikes can often be relatively easy identified (as caused i.e. by changes in the prices or classification changes) but the reasons for the asymmetries between the reported imports and exports are often less apparent.¹⁶ However, it was decided to retain the information on these commodities as the results shown are a reflection of the data provided by countries (the influence of any estimates contained in the data is not significant) and to leave it to the users to assess the usefulness of this information for their specific purposes.

¹³ The MBS is available as printed publication and its database can be accessed online at: <http://unstats.un.org/unsd/mbs/app/DataSearchTable.aspx>. In addition the tables are also available online at <http://unstats.un.org/unsd/trade/imts/analyticaltradetables.htm>.

¹⁴ The difference between table A in this publication and table 34 in the MBS relates to the calculation of regional aggregations (see paragraph 19). The volume indices in table H are calculated using the values of table A as input. The volume indices for some regions are therefore slightly different than the ones published in table 39 of the MBS.

¹⁵ Standard International Trade Classification, Revision 3, Statistical Papers, Series M No.34/Rev.3, (United Nations publication, Sales No. E.86.XVII.12).

¹⁶ It should be noted that most countries report their imports valued CIF and their exports valued FOB. Therefore, world trade measured in terms of exports is expected to be lower than world trade measured in terms of imports. This applies to the total of trade as well as all commodities and SITC groups.

35. The following tables and graphs appear for each SITC commodity group:
36. Imports and exports, 1997-2011, in current prices (Table 1): This table shows the values of imports and exports from 1997-2011 for the commodity group and the share of the commodity group on the SITC section to which it belongs and its share on world trade.
37. Top exporting and importing countries or areas in 2011 (Tables 2 and 3): These tables present the top 15 exporting and importing countries or areas in the order of magnitude based on exports or imports values for the year 2011. For each country (or area), the tables show the value of exports or imports in current U.S. dollar, the average growth rate over the period 2007-2011 (calculated using the compound interest formula), the annual growth rate for 2011, the share of world trade in 2011, and the cumulative share of world trade in 2011. In preparing these tables estimates were made for countries whose data were not yet available; the estimated values of exports and imports are shown in italic.
38. Annual growth rates of exports, 1997-2011 (Graph 1): This graph presents the annual growth rate of exports of the commodity group, the annual growth rate of exports of the SITC section to which the commodity group belongs and the annual growth rate of total exports over the last fifteen years. The annual growth rate of total exports comprises all SITC sections.
39. Trade balance by MDG Regions 2011 (Graph 2): This graph presents, for the year 2011, exports, imports and the trade balance by regions according to the regions used in the Millennium Development Goal (MDG) Indicator Database (for further information on country grouping by MDG regions, see paragraph 17).

Abbreviations and Explanation of symbols

Names of some countries (or areas) or groups of countries (or areas) and of some commodities or groups of commodities have been abbreviated. Exact titles of countries or commodities can be found in various editions of the following publications referred to in the introduction (see paragraphs 14 and 16):

- (i) Standard Country or Area Codes for Statistical Use
- (ii) Standard International Trade Classification (SITC)
- (iii) Harmonized Commodity Description and Coding System (HS)

In addition, the following abbreviations and symbols are used in this publication:

Not available.....	(na)
Not available.....	blank
Not available.....	...
Not applicable.....	—
Not applicable.....	.
Magnitude of less than half the unit used	0 or 0.0
More than 100,000 percent	>
Thousand	thsd
Million	mln
Billion	bln
Average.....	Avg.
Not elsewhere specified.....	nes
U.S. dollar.....	US\$
Cumulated.....	Cum.
Imports.....	Imp
Exports.....	Exp
Balance	Bal
General trade system.....	G
Special trade system	S
Cost, insurance and freight	CIF
Free on board	FOB

Disclaimer

The tables, graphs and text contained in part 2 of this publication are provided only for illustration and despite all efforts might contain errors. When using this data users are advised to verify the latest information on UN Comtrade which is the source of this data.

UN Comtrade Subscription information

UN Comtrade is (with the exception of tables A, B, C, G, H, I, J and K) the source of the data in this Volume II of the 2011 ITSY. UN Comtrade is available at <http://comtrade.un.org/>. All data can be viewed and up to 50,000 records per query can be downloaded for free. The use of additional features requires a subscription – for rates and subscription go to <https://unp.un.org/comtrade.aspx>.

Contact

This yearbook has been produced by the International Merchandise Trade Statistics Section of the United Nations Statistics Division/ Department of Economic and Social Affairs. For questions or comments please contact us at:

International Merchandise Trade Statistics Section
United Nations Statistics Division
2 United Nations Plaza, DC2-1540
New York, New York 10017
E-mail: comtrade@un.org

<http://comtrade.un.org/> or
http://unstats.un.org/unsd/trade/imts/imts_default.htm

2011 International Trade Statistics Yearbook

Volume II Trade by Commodity

Part 1 – World Trade Tables

- Total imports and exports by regions and countries or areas in U.S. dollars (Table A)
- Total imports and exports by countries or areas in national currency (Table B)
- External trade conversion factors (Table C)
- World exports by provenance and destination in U.S. dollars (Table D)
- Growth of world exports by provenance and destination (Table E)
- Structure of world exports by provenance and destination (Table F)
- Indices of total exports and imports by countries or areas (Table G)
- Indices of total exports and imports by regions (Table H)
- Indices and values of manufactured goods exports (Table I)
- Indices and values of fuel imports - Developed economies (Table J)
- Some indicators on fuel imports - Developed economies (Table K)

Total imports and exports by regions and countries or areas (Table A)

Imports CIF, exports FOB and balance: million U.S. dollars

Importations et exportations totales par régions et pays ou zones (Tableau A)

Importations CIF, exportations FOB, et balance : en millions de dollars E.-U.

Country or Area - Pays ou Zone	IMP EXP BAL	G/ S	2000	2003	2004	2005	2006	2007	2008	2009	2010	2011
World	IMP		6529746	7621561	9306358	10607919	12200055	14033425	16229652	12478530	15145151	17997966
Monde	EXP		6361725	7458198	9081149	10361944	11985937	13831068	15984054	12369477	15064970	17979656
	BAL		-168021	-163363	-225209	-245975	-214118	-202356	-245598	-109054	-80181	-18310
Developed Countries ^{1,2}	IMP		4499163	5189883	6189174	6907356	7836369	8800148	9841079	7405932	8632881	10070761
Pays Développés ^{1,2}	EXP		4132476	4791351	5650095	6162523	6960571	7961050	8876454	6873485	7987903	9279026
	BAL		-366686	-398532	-539079	-744833	-875798	-839098	-964625	-532447	-644978	-791735
Asia-Pacific	IMP		464933	490733	587170	666504	745314	815912	997567	741599	925898	1135162
Asie-Pacifique	EXP		556448	560075	672507	722502	792508	882279	999884	759534	1014429	1131876
	BAL		91516	69342	85337	55998	47194	66368	2317	17936	88531	-3286
Australia	IMP	G	71537	89089	109383	125283	139279	165364	200564	165470	201640	243715
Australie	EXP	G	63878	71551	86420	105833	123316	141122	187249	153884	212364	271717
	BAL		-7659	-17539	-22962	-19449	-15963	-24241	-13314	-11587	10724	28002
Japan	IMP	G	379490	383085	454593	514987	579603	619662	762629	550550	692435	854100
Japon	EXP	G	479274	471998	565742	594940	646755	714211	782052	580719	769773	822674
	BAL		99783	88914	111149	79953	67151	94549	19423	30169	77337	-31426
New Zealand	IMP	G	13906	18560	23194	26234	26431	30886	34374	25578	31822	37347
Nouvelle-Zélande	EXP	G	13297	16527	20344	21728	22437	26946	30582	24931	32292	37484
	BAL		-608	-2033	-2850	-4506	-3994	-3940	-3792	-647	470	137
Europe	IMP		2534953	3155596	3801853	4180634	4822014	5581806	6264322	4736399	5344701	6215105
Europe	EXP		2517124	3233389	3853968	4172970	4739813	5498839	6122693	4742725	5309330	6213923
	BAL		-17829	77793	52115	-7664	-82201	-82967	-141629	6327	-35370	-1182
Andorra	IMP	S	1021	1513	1762	1796	1780	1917	1931	1589	1518	1596
Andorre	EXP	S	45	89	123	142	150	127	96	63	54	77
	BAL		-975	-1424	-1639	-1654	-1630	-1790	-1835	-1526	-1464	-1519
Austria	IMP	S	68986	91595	113344	119950	130945	156760	176174	136081	150326	180377
Autriche	EXP	S	64167	89257	111720	117722	130376	157317	173394	130791	144645	169676
	BAL		-4819	-2339	-1623	-2228	-570	557	-2780	-5290	-5681	-10700
Belgium	IMP	S	176992	234947	286504	319797	351574	412010	471576	353248	393515	461935
Belgique	EXP	S	187876	255598	307792	335738	366758	431118	477260	370515	409307	476346
	BAL		10884	20650	21288	15941	15184	19108	5684	17267	15792	14410
Croatia	IMP	G	7887	14209	16589	18560	21488	25830	30728	21203	20051	22708
Croatie	EXP	G	4432	6187	8024	8773	10376	12364	14112	10474	11806	13375
	BAL		-3455	-8022	-8565	-9788	-11112	-13465	-16617	-10729	-8244	-9333
Czech Republic	IMP	S	33934	53807	71635	76343	93453	118467	142172	105256	126600	151394
République tchèque	EXP	S	29057	48715	67198	77988	95165	122760	146406	113175	133020	162171
	BAL		-4877	-5092	-4438	1645	1712	4293	4234	7920	6420	10778
Denmark	IMP	S	44364	56227	66845	74265	85103	97324	109158	81926	84744	97762
Danemark	EXP	S	50390	65280	75568	83569	91703	101954	116069	92844	96773	112740
	BAL		6025	9052	8723	9303	6600	4631	6911	10917	12029	14979
Estonia	IMP	S	4237	6480	8334	10213	13472	15687	16058	10151	12282	17602
Estonie	EXP	S	3166	4539	5934	7676	9705	10948	12468	9058	11607	16793
	BAL		-1070	-1942	-2400	-2537	-3767	-4739	-3590	-1094	-675	-809
Faeroe Islands	IMP	G	532	738	628	743	790	1016	988	783	774	...
Iles Féroé	EXP	G	472	594	616	599	651	746	852	762	817	...
	BAL		-60	-144	-12	-144	-139	-270	-136	-22	44	...
Finland	IMP	G	33900	41601	50677	58474	69448	81756	92160	60822	68772	84013
Finlande	EXP	G	45482	52514	60916	65238	77287	90091	96890	62859	69491	78866
	BAL		11582	10913	10239	6764	7839	8335	4730	2037	719	-5146

Total imports and exports by regions and countries or areas (Table A)

Imports CIF, exports FOB and balance: million U.S. dollars [cont.]

Importations et exportations totales par régions et pays ou zones (Tableau A)

Importations CIF, exportations FOB et balance : en millions de dollars E.-U. [suite]

Country or Area - Pays ou Zone	IMP EXP BAL	G/ S	2000	2003	2004	2005	2006	2007	2008	2009	2010	2011
France	IMP	S	310831	376261	447636	490611	546505	631447	715783	560255	606764	704091
France	EXP	S	298765	367271	422377	443619	490702	550458	608957	475895	515590	582074
	BAL		-12066	-8990	-25259	-46992	-55803	-80989	-106826	-84360	-91174	-122017
Germany	IMP	S	495450	604742	715903	780514	922376	1055997	1186681	926154	1056170	1255417
Allemagne	EXP	S	550222	751829	909513	977970	1122112	1323818	1451390	1120666	1261577	1475491
	BAL		54772	147087	193610	197456	199736	267822	264709	194512	205408	220074
Gibraltar	IMP		480	468	535	550	676	853	824	750	745	868
Gibraltar	EXP		126	147	199	199	242	304	281	266	259	246
	BAL		-354	-320	-336	-351	-434	-548	-543	-484	-486	-621
Greece	IMP	S	29221	44218	52768	54883	63615	76037	87938	69411	63757	57364
Grèce	EXP	S	10747	13473	15453	17444	20778	23549	26270	20471	21651	30563
	BAL		-18474	-30745	-37315	-37439	-42837	-52487	-61669	-48940	-42106	-26800
Hungary	IMP	S	31955	47602	59636	65783	77206	94375	106380	78034	87612	100989
Hongrie	EXP	S	28016	42532	54893	62179	74217	93377	107466	84586	94759	110897
	BAL		-3939	-5070	-4744	-3604	-2989	-997	1085	6552	7147	9908
Iceland	IMP	G	2591	2788	3551	4554	5077	6354	5614	3604	3920	4706
Islande	EXP	G	1891	2385	2896	2944	3241	4509	5191	4057	4605	5397
	BAL		-700	-403	-654	-1610	-1836	-1845	-423	453	685	691
Ireland	IMP	G	51444	53315	61413	69177	83889	85624	82658	62595	60686	66709
Irlande	EXP	G	77097	92431	104204	109605	104639	122622	126144	117092	118260	128896
	BAL		25653	39117	42791	40428	20750	36998	43485	54498	57574	62187
Italy	IMP	S	238071	297405	355269	384837	440852	509937	563436	414725	486967	557454
Italie	EXP	S	239934	299468	353544	372962	416231	499933	544962	406685	446852	523191
	BAL		1863	2063	-1726	-11875	-24621	-10004	-18474	-8040	-40116	-34263
Latvia	IMP	S	3187	5242	7048	8592	11430	15182	15775	9346	11064	15063
Lettonie	EXP	S	1867	2893	3983	5108	5896	7892	9278	7174	8817	12012
	BAL		-1320	-2350	-3066	-3483	-5535	-7290	-6497	-2173	-2247	-3051
Lithuania	IMP	G	5219	9668	12386	15510	19413	24445	31295	18341	23385	31551
Lituanie	EXP	G	3548	6970	9307	11782	14153	17162	23770	16496	20726	28107
	BAL		-1671	-2698	-3079	-3729	-5259	-7283	-7525	-1845	-2658	-3444
Luxembourg	IMP	S	10718	13694	16829	17565	19434	22301	25514	18652	21738	25670
Luxembourg	EXP	S	7950	9980	12181	12699	14172	16144	17590	12786	14293	16718
	BAL		-2768	-3714	-4648	-4866	-5262	-6157	-7924	-5866	-7444	-8952
Malta	IMP	G	3400	3399	3824	3807	4073	4508	5399	4393	5731	7393
Malte	EXP	G	2443	2468	2628	2376	2705	2985	3077	2327	3717	5279
	BAL		-957	-931	-1196	-1432	-1368	-1523	-2322	-2066	-2015	-2114
Netherlands	IMP	S	198926	234014	284020	310600	358510	421084	495043	382268	440018	507563
Pays-Bas	EXP	S	213425	264849	318066	349844	399635	476787	541398	431839	492411	563129
	BAL		14499	30835	34046	39244	41125	55703	46355	49571	52394	55566
Norway	IMP	G	34395	39849	48505	55473	64272	80378	90293	68970	77326	90853
Norvège	EXP	G	60064	67944	82473	103738	122112	136371	171764	116778	130669	159253
	BAL		25669	28095	33968	48265	57840	55992	81471	47808	53344	68401
Poland	IMP	S	48970	68153	89096	100759	127260	162437	204873	149723	178149	206844
Pologne	EXP	S	31684	53699	74829	89214	110941	138756	168674	136786	159829	187151
	BAL		-17285	-14454	-14267	-11545	-16319	-23680	-36200	-12938	-18320	-19693
Portugal	IMP	S	38196	40853	49240	53398	65609	76371	94726	71729	75590	79734
Portugal	EXP	S	23280	30719	33035	32129	42894	50241	57565	44343	48742	58727
	BAL		-14916	-10134	-16205	-21269	-22716	-26129	-37161	-27386	-26848	-21007

Total imports and exports by regions and countries or areas (Table A)

Imports CIF, exports FOB and balance: million U.S. dollars [cont.]

Importations et exportations totales par régions et pays ou zones (Tableau A)

Importations CIF, exportations FOB et balance : en millions de dollars E.-U. [suite]

Country or Area - Pays ou Zone	IMP EXP BAL	G/ S	2000	2003	2004	2005	2006	2007	2008	2009	2010	2011
Slovakia	IMP	S	13413	23760	30469	36168	47250	62102	74034	56898	66110	78880
Slovaquie	EXP	S	11889	21966	27605	31997	41939	57766	70982	55553	64012	78496
	BAL		-1524	-1794	-2864	-4171	-5311	-4336	-3052	-1345	-2098	-384
Slovenia	IMP	S	10116	13853	17571	19626	23014	29481	34000	23852	26370	31254
Slovénie	EXP	S	8732	12767	15879	17896	20985	26553	28624	22294	24189	28985
	BAL		-1384	-1086	-1692	-1730	-2029	-2928	-5377	-1558	-2182	-2269
Spain	IMP	S	152901	208553	257672	287610	326046	382651	417049	290744	315548	362835
Espagne	EXP	S	113348	156024	182156	191021	213350	246752	277695	220848	246274	298458
	BAL		-39553	-52529	-75516	-96589	-112697	-135899	-139353	-69897	-69274	-64377
Sweden	IMP	G	73328	84199	100792	111219	126613	153463	168993	120262	148471	174755
Suède	EXP	G	87737	102407	123311	130147	147191	168979	183907	131042	158089	187266
	BAL		14409	18209	22519	18928	20578	15516	14914	10780	9619	12511
Switzerland	IMP	S	76104	95600	110324	119784	132030	153181	173683	147894	166910	196700
Suisse	EXP	S	74867	100744	117820	126099	141679	164809	191810	166847	185774	223288
	BAL		-1237	5144	7496	6314	9649	11627	18127	18953	18865	26588
United Kingdom	IMP	G	334185	386846	461049	509472	588810	622834	643387	486737	563090	640287
Royaume-Uni	EXP	G	284403	307652	349727	384554	447830	441645	468354	357353	410715	479389
	BAL		-49782	-79194	-111322	-124917	-140980	-181189	-175033	-129384	-152375	-160898
North America	IMP		1499277	1543554	1800150	2060219	2269041	2402430	2579189	1927935	2362283	2720494
Amérique du Nord	EXP		1058904	997886	1123620	1267052	1428250	1579932	1753877	1371225	1664143	1933228
	BAL		-440373	-545668	-676530	-793167	-840791	-822498	-825312	-556710	-698139	-787266
Bermuda	IMP	G	720	833	988	985	1094	1167	1160	1067	1050	...
Bermudes	EXP	G	...	52	73	49	27	27	24	29	32	...
	BAL		...	-781	-915	-936	-1067	-1140	-1136	-1038	-1018	...
Canada ³	IMP	G	238811	239085	273084	323365	348958	379794	407165	320287	390527	452131
Canada ³	EXP	G	276641	272699	304623	359411	389513	416432	452170	313981	386011	451735
	BAL		37830	33614	31538	36046	40555	36638	45005	-6306	-4515	-396
Greenland	IMP	G	363	465	546	593	618	678	871	680	779	495
Groenland	EXP	G	272	349	382	402	396	431	489	360	383	864
	BAL		-92	-117	-164	-190	-222	-247	-383	-320	-396	369
United States ⁴	IMP	G	1259300	1303050	1525370	1735060	1918080	2020400	2169490	1605300	1969180	2265890
Etats-Unis ⁴	EXP	G	781918	724771	818520	907158	1038270	1162980	1301110	1056750	1277580	1480410
	BAL		-477382	-578279	-706850	-827902	-879810	-857420	-868380	-548550	-691600	-785480
South-Eastern Europe	IMP		29538	51865	69728	82986	103593	140430	170949	114542	125287	154429
Europe du Sud-est	EXP		19549	31032	41415	49008	61183	76807	94028	73459	89766	115215
	BAL		-9989	-20833	-28314	-33979	-42410	-63624	-76920	-41083	-35521	-39214
Albania	IMP	G	1091	1864	2309	2618	3058	4188	5251	4550	4406	5395
Albanie	EXP	G	261	448	605	658	798	1078	1355	1091	1545	1951
	BAL		-829	-1416	-1704	-1960	-2261	-3110	-3896	-3459	-2861	-3444
Bosnia and Herzegovina	IMP	S	3083	4853	5991	7072	7345	9772	12282	8794	9204	11047
Bosnie-Herzégovine	EXP	S	1067	1409	1916	2400	3323	4166	5066	3939	4802	5850
	BAL		-2017	-3445	-4075	-4672	-4023	-5606	-7217	-4856	-4402	-5196
Bulgaria	IMP	S	6505	10887	14467	18162	23270	30086	37018	23552	25473	32114
Bulgarie	EXP	S	4809	7540	9931	11739	15101	18575	22485	16378	20571	27986
	BAL		-1696	-3346	-4536	-6423	-8168	-11511	-14532	-7175	-4902	-4128
Montenegro ⁵	IMP	S	1874	3206	3644	2310	2186	2543
Monténégro ⁵	EXP	S	791	827	659	403	437	632
	BAL		-1082	-2378	-2985	-1908	-1749	-1911

Total imports and exports by regions and countries or areas (Table A)

Imports CIF, exports FOB and balance: million U.S. dollars [cont.]

Importations et exportations totales par régions et pays ou zones (Tableau A)

Importations CIF, exportations FOB et balance : en millions de dollars E.-U. [suite]

Country or Area - Pays ou Zone	IMP EXP BAL	G/ S	2000	2003	2004	2005	2006	2007	2008	2009	2010	2011
Romania	IMP	S	13055	24003	32664	40463	51106	69602	82965	54256	61885	76251
Roumanie	EXP	S	10367	17619	23485	27730	32336	40042	49539	40621	49357	62659
	BAL		-2688	-6384	-9179	-12733	-18770	-29560	-33426	-13635	-12528	-13592
Serbia ⁵	IMP	S	13188	18400	22945	16047	16685	20100
Serbie ⁵	EXP	S	6437	8817	11004	8338	9766	11759
	BAL		-6752	-9584	-11941	-7709	-6920	-8341
Serbia and Montenegro ⁵	IMP	S	3711	7952	11366
Serbie et Monténégro ⁵	EXP	S	1723	2650	3801
	BAL		-1988	-5302	-7565
TFYR Macedonia	IMP	S	2094	2306	2932	3228	3752	5177	6844	5032	5449	6979
L'ex-Ry de Macédoine	EXP	S	1323	1367	1676	2041	2398	3302	3920	2691	3291	4378
	BAL		-771	-939	-1256	-1187	-1355	-1875	-2923	-2341	-2159	-2601
CIS	IMP		70777	114705	151075	188633	253241	352232	468958	303961	385481	517925
CEI	EXP		143256	191629	263552	336579	418435	497491	707334	440219	574750	766371
	BAL		72479	76924	112477	147945	165195	145259	238376	136258	189269	248446
Asia	IMP		13519	21377	28245	34788	45334	59477	72860	59216	56175	78778
Asie	EXP		17793	24171	34469	43806	58030	70649	138894	76194	98779	138082
	BAL		4274	2794	6224	9018	12696	11172	66034	16978	42604	59304
Armenia	IMP	S	882	1280	1351	1768	2194	3282	4427	3303	3783	4196
Arménie	EXP	S	294	686	715	950	1004	1219	1057	698	1011	1316
	BAL		-588	-594	-636	-818	-1190	-2063	-3370	-2605	-2771	-2881
Azerbaijan	IMP	G	1172	2626	3516	4211	5267	5714	7170	6123	6599	9756
Azerbaïdjan	EXP	G	1745	2590	3616	4347	6372	6058	47756	14701	21325	26571
	BAL		573	-36	100	136	1106	345	40586	8578	14726	16815
Georgia	IMP	G	709	1141	1846	2490	3678	5217	6066	4386	5097	6948
Géorgie	EXP	G	323	461	647	865	993	1240	1507	1140	1581	2188
	BAL		-387	-680	-1199	-1624	-2685	-3977	-4559	-3246	-3516	-4760
Kazakhstan	IMP	G	5040	9554	13818	17979	24120	33260	38452	28409	24024	38039
Kazakhstan	EXP	G	8812	13233	20603	28301	38762	48351	71971	43196	57244	88118
	BAL		3772	3679	6785	10322	14642	15091	33519	14787	33220	50079
Kyrgyzstan	IMP	S	558	722	947	1101	1718	2412	4072	3040	3228	4261
Kirghizistan	EXP	S	511	583	721	672	794	1134	1618	1442	1489	1979
	BAL		-47	-139	-226	-429	-924	-1278	-2455	-1599	-1739	-2282
Tajikistan	IMP	G	675	881	1191	1354	1723	2455	3270	2569	2658	3186
Tadjikistan	EXP	G	784	797	915	891	1399	1468	1406	1010	1206	1257
	BAL		109	-84	-276	-464	-324	-987	-1864	-1559	-1452	-1930
Turkmenistan	IMP	G	...	2512
Turkménistan	EXP	G	...	2632
	BAL		...	120
Uzbekistan	IMP	G	2697	2662	3392	3666	4380	4848	7076	9023	8386	9953
Ouzbékistan	EXP	G	2817	3189	4280	4749	5617	8029	10369	10735	11587	13254
	BAL		120	527	888	1083	1237	3181	3293	1712	3201	3301
Europe	IMP		57259	93328	122830	153845	207907	292755	396098	244745	329306	439147
Europe	EXP		125463	167458	229083	292772	360406	426842	568440	364025	475971	628289
	BAL		68205	74130	106253	138927	152499	134087	172342	119280	146665	189142
Belarus	IMP	G	8646	11558	16491	16708	22351	28693	39381	28569	34884	45743
Bélarus	EXP	G	7326	9946	13774	15979	19734	24275	32571	21304	25284	41192
	BAL		-1320	-1612	-2717	-729	-2618	-4418	-6811	-7265	-9601	-4551

Total imports and exports by regions and countries or areas (Table A)

Imports CIF, exports FOB and balance: million U.S. dollars [cont.]

Importations et exportations totales par régions et pays ou zones (Tableau A)

Importations CIF, exportations FOB et balance : en millions de dollars E.-U. [suite]

Country or Area - Pays ou Zone	IMP EXP BAL	G/ S	2000	2003	2004	2005	2006	2007	2008	2009	2010	2011
Republic of Moldova	IMP	G	776	1403	1773	2293	2710	3690	4081	3278	3855	5192
République de Moldova	EXP	G	472	789	980	1091	1060	1340	1335	1283	1542	2222
	BAL		-305	-614	-793	-1202	-1650	-2350	-2746	-1995	-2314	-2970
Russian Federation	IMP	G	33880	57347	75569	98708	137807	199754	267101	167411	229655	305605
Fédération de Russie	EXP	G	103093	133656	181663	241473	301244	351930	467581	301656	397668	516481
	BAL		69213	76309	106093	142766	163437	152176	200480	134245	168013	210877
Ukraine	IMP	G	13956	23020	28997	36136	45039	60618	85535	45487	60911	82608
Ukraine	EXP	G	14573	23067	32666	34228	38368	49296	66954	39782	51478	68394
	BAL		617	47	3669	-1908	-6671	-11322	-18581	-5705	-9433	-14214
Northern Africa	IMP		46953	52760	67990	80214	86800	112469	164473	146452	161273	184757
Afrique du nord	EXP		49876	60740	79004	109622	131233	153521	207537	134078	164438	200936
	BAL		2923	7980	11014	29408	44433	41051	43064	-12374	3165	16179
Algeria	IMP	S	9169	12392	18166	20356	20985	27525	39578	39333	40228	46430
Algérie	EXP	S	22030	23206	31300	46000	52760	59761	79587	45240	57786	73320
	BAL		12861	10814	13133	25644	31775	32236	40010	5907	17558	26890
Egypt ^{6,7}	IMP	G	13963	10878	12831	19816	20722	27063	48775	44946	52923	58903
Egypte ^{6,7}	EXP	G	4675	6163	7683	10652	13694	16200	26246	23062	26438	30528
	BAL		-9288	-4715	-5149	-9163	-7028	-10863	-22528	-21884	-26485	-28376
Libya	IMP	G	3703	4312	6333	6058	6053	6753	9116	10037	10506	...
Libye	EXP	G	10137	14557	20403	31278	40333	47048	62031	37265	46016	...
	BAL		6434	10245	14069	25220	34280	40295	52915	27228	35510	...
Morocco	IMP	S	11534	14250	17822	20790	23980	32010	42366	32881	35385	44294
Maroc	EXP	S	7175	8778	9925	11190	12744	15340	20345	14054	17765	21525
	BAL		-4359	-5472	-7897	-9601	-11236	-16670	-22021	-18827	-17620	-22769
Tunisia	IMP	G	8567	10910	12818	13177	15043	19101	24622	19241	22218	23958
Tunisie	EXP	G	5850	8027	9685	10494	11694	15163	19319	14449	16427	17847
	BAL		-2717	-2883	-3133	-2683	-3349	-3938	-5303	-4791	-5791	-6111
Sub-Saharan Africa	IMP		78693	105025	135405	165901	197707	244997	300662	251578	282769	329662
Afrique subsaharienne	EXP		93240	112815	150244	203289	232645	277375	362176	254873	328976	431860
	BAL		14547	7790	14839	37388	34937	32378	61514	3295	46207	102198
Angola ³	IMP	S	3040	5480	5832	8353	8778	13661	20982	22660	16574	17330
Angola ³	EXP	S	7703	9237	12975	23670	31084	43452	72179	40080	46492	65801
	BAL		4663	3757	7143	15317	22306	29791	51197	17420	29918	48471
Benin	IMP	S	567	898	896	1018	1228	2037	2290	2110	2354	...
Bénin	EXP	S	392	541	564	574	741	1052	1285	1109	1240	...
	BAL		-174	-357	-332	-445	-487	-984	-1005	-1001	-1113	...
Botswana	IMP	G	2079	2467	3237	3172	3076	4077	5232	4771	5672	...
Botswana	EXP	G	2661	2809	3516	4455	4509	5170	5077	3514	4724	...
	BAL		581	342	279	1283	1434	1093	-155	-1257	-948	...
Burkina Faso	IMP	G	608	932	1273	1255	1323	1685	2008	1882	2157	...
Burkina Faso	EXP	G	213	320	480	467	588	623	693	893	1203	...
	BAL		-395	-612	-793	-788	-735	-1062	-1315	-989	-954	...
Burundi	IMP	S	148	157	176	267	431	319	402	402	509	752
Burundi	EXP	S	50	38	47	56	58	62	54	62	100	122
	BAL		-98	-119	-129	-211	-372	-257	-348	-340	-409	-630
Cameroon	IMP	S	1483	2176	2411	2725	3161	4218	5376	4322	4847	...
Cameroon	EXP	S	1823	2297	2481	2849	3587	3622	4279	3391	3896	...
	BAL		341	122	70	123	427	-596	-1097	-931	-952	...

Total imports and exports by regions and countries or areas (Table A)

Imports CIF, exports FOB and balance: million U.S. dollars [cont.]

Importations et exportations totales par régions et pays ou zones (Tableau A)

Importations CIF, exportations FOB et balance : en millions de dollars E.-U. [suite]

Country or Area - Pays ou Zone	IMP EXP BAL	G/ S	2000	2003	2004	2005	2006	2007	2008	2009	2010	2011
Cape Verde	IMP	G	237	352	432	438	543	753	819	709	743	...
Cap-Vert	EXP	G	11	13	15	18	21	19	32	35	45	...
	BAL		-227	-339	-417	-420	-522	-734	-788	-674	-698	...
Cent. Afr. Rep.	IMP	S	118	119	152	175	203	251	298	300	341	...
Rép. centrafricaine	EXP	S	163	128	134	127	158	181	150	121	139	...
	BAL		45	9	-18	-48	-44	-70	-149	-179	-202	...
Chad	IMP	S	483	788	953	954	1346	1794	1906	2289	2507	...
Tchad	EXP	S	236	599	2192	3095	3342	3653	4345	2636	3411	...
	BAL		-248	-189	1239	2141	1995	1859	2439	347	903	...
Comoros	IMP	S	43	70	86	98	116	139	174	171	190	...
Comores	EXP	S	14	27	19	12	10	14	9	16	18	...
	BAL		-29	-43	-67	-86	-106	-125	-165	-155	-172	...
Congo	IMP	S	480	856	999	1344	2072	2605	3145	2984	2990	...
Congo	EXP	S	2482	2686	3435	4733	6092	5649	8288	6123	8192	...
	BAL		2003	1830	2437	3389	4020	3045	5144	3139	5202	...
Cote d'Ivoire	IMP	S	2485	3285	4724	5860	5825	6694	7863	6973	7844	...
Côte d'Ivoire	EXP	S	3611	5803	6955	7693	8477	8692	10301	10518	10532	...
	BAL		1127	2518	2231	1834	2652	1998	2438	3545	2688	...
Dem. Rep. of the Congo	IMP	S	697	1495	2051	2690	2892	3400	4300	3800	4500	...
Rép. dém. du Congo	EXP	S	824	1378	1917	2403	2705	3100	4400	3500	5400	...
	BAL		126	-117	-134	-288	-187	-300	100	-300	900	...
Djibouti	IMP	G	...	238	261	277	336	473	574	451	420	...
Djibouti	EXP	G	...	37	38	40	55	58	69	77	100	...
	BAL		...	-201	-223	-238	-281	-415	-505	-373	-320	...
Equatorial Guinea	IMP	G	451	909	1089	1310	2023	2369	3933	5205	5680	...
Guinée équatoriale	EXP	G	1097	2803	4588	7062	8218	10205	15995	9108	9964	...
	BAL		646	1895	3498	5753	6195	7836	12062	3903	4285	...
Ethiopia	IMP	G	1261	2686	2874	4095	5207	5805	8268	7644
Ethiopie	EXP	G	486	496	678	903	1043	1279	1606	1635
	BAL		-775	-2190	-2195	-3191	-4164	-4526	-6663	-6009
Gabon	IMP	S	996	1206	1344	1472	1726	2155	2607	2199	2492	...
Gabon	EXP	S	2605	3063	3719	5068	5454	6302	9566	5499	8374	...
	BAL		1610	1857	2375	3596	3728	4147	6959	3299	5882	...
Gambia	IMP	G	187	156	229	260	259	323	324	304	301	...
Gambie	EXP	G	15	8	10	8	11	13	14	15	15	...
	BAL		-172	-148	-219	-252	-248	-310	-310	-289	-286	...
Ghana	IMP	G	2974	3208	4072	5344	6748	8057	10243	8038	11038	...
Ghana	EXP	G	1317	2801	3725	4322	5625
	BAL		-1657	-2543	-3023	-3735	-4618
Guinea	IMP	S	612	640	780	820	956	1218	1366	1060	1100	...
Guinée	EXP	S	666	609	744	853	1033	1203	1342	1050	1450	...
	BAL		54	-31	-36	33	77	-15	-24	-10	350	...
Guinea-Bissau	IMP	G	59	66	96	119	111	111	159
Guinée-Bissau	EXP	G	62	65	75	90	74	106	131	119	118	...
	BAL		4	-1	-21	-29	-37	-5	-28
Kenya	IMP	G	3105	3725	4553	6149	7311	8989	11074	10207	12076	...
Kenya	EXP	G	1734	2411	2684	3293	3437	4080	4972	4463	5145	...
	BAL		-1372	-1314	-1869	-2856	-3874	-4910	-6102	-5743	-6931	...

Total imports and exports by regions and countries or areas (Table A)

Imports CIF, exports FOB and balance: million U.S. dollars [cont.]

Importations et exportations totales par régions et pays ou zones (Tableau A)

Importations CIF, exportations FOB et balance : en millions de dollars E.-U. [suite]

Country or Area - Pays ou Zone	IMP EXP BAL	G/ S	2000	2003	2004	2005	2006	2007	2008	2009	2010	2011
Lesotho	IMP	G	809	1129	1450	1410	1496	1741	1995	1973	2206	...
Lesotho	EXP	G	221	481	714	650	689	770	883	723	801	...
	BAL		-589	-649	-736	-760	-807	-971	-1113	-1250	-1404	...
Liberia	IMP	S	...	170	337	310	467	499	813	552	650	...
Libéria	EXP	S	...	109	104	131	158	200	242	150	200	...
	BAL		...	-61	-233	-179	-309	-299	-571	-402	-450	...
Madagascar	IMP	S	999	1311	1616	1685	1810	2671	3800	3197	2507	...
Madagascar	EXP	S	828	863	946	835	993	1262	1304	1050	1087	...
	BAL		-171	-449	-670	-850	-817	-1408	-2496	-2147	-1420	...
Malawi	IMP	G	533	785	932	1163	1206	1380	1700	2096
Malawi	EXP	G	379	520	483	508	541	709	860	1080	1130	...
	BAL		-153	-265	-449	-655	-665	-671	-840	-1015
Mali	IMP	S	807	1270	1365	1544	1819	2183	3343	2646	2855	...
Mali	EXP	S	552	926	979	1092	1559	1567	2082	2055	2248	...
	BAL		-255	-345	-386	-453	-260	-616	-1261	-590	-607	...
Mauritania	IMP	S	354	387	1346	1344	1089	1428	1669	1337	1708	2453
Mauritanie	EXP	S	343	321	435	556	1268	1356	1651	1407	1799	2458
	BAL		-11	-66	-911	-787	180	-72	-18	70	91	6
Mauritius	IMP	G	2091	2364	2771	3157	3627	3894	4655	3734	4387	5159
Maurice	EXP	G	1551	1899	1993	2138	2329	2238	2386	1939	2262	2647
	BAL		-540	-465	-778	-1018	-1298	-1656	-2269	-1795	-2125	-2512
Mozambique	IMP	S	1158	1753	2035	2408	2869	3050	4008	3764	4550	...
Mozambique	EXP	S	364	1045	1504	1783	2381	2412	2653	2147	3200	...
	BAL		-794	-708	-531	-625	-488	-638	-1355	-1617	-1350	...
Namibia	IMP	G	1539	1999	2408	2567	2868	3528	4314	5066	5372	...
Namibie	EXP	G	1317	1269	1833	2067	2638	2924	3113	3379	4096	...
	BAL		-222	-730	-575	-500	-230	-604	-1201	-1687	-1276	...
Niger	IMP	S	390	630	757	934	955	1163	1659	1926	2212	...
Niger	EXP	S	284	353	439	490	507	664	902	888	907	...
	BAL		-107	-277	-318	-444	-448	-499	-757	-1038	-1305	...
Nigeria	IMP	G	8721	10853	14164	21314	26760	37576	42378	33906	37000	...
Nigéria	EXP	G	20975	19887	31148	55145	57444	65133	80615	53000	79000	...
	BAL		12254	9034	16984	33831	30684	27557	38237	19094	42000	...
Rwanda	IMP	G	211	258	285	432	547	736	1131	1227	1401	...
Rwanda	EXP	G	52	63	99	125	147	176	267	193	255	...
	BAL		-159	-195	-187	-307	-400	-559	-865	-1035	-1146	...
Sao Tome and Principe	IMP	S	30	41	41	50	71	79	114	103	125	...
Sao Tomé-et-Principe	EXP	S	3	7	5	7	8	7	11	8	11	...
	BAL		-27	-34	-36	-43	-63	-72	-103	-95	-114	...
Senegal	IMP	G	1513	2394	2853	3190	3444	4271	5706	4549	4442	5390
Sénégal	EXP	G	921	1263	1510	1576	1556	1652	2007	1906	2059	2432
	BAL		-592	-1131	-1344	-1614	-1888	-2618	-3699	-2643	-2383	-2958
Seychelles	IMP	G	343	412	497	675	758	861	1106	821	989	...
Seychelles	EXP	G	193	273	291	340	380	356	437	402	400	...
	BAL		-150	-139	-206	-335	-378	-506	-668	-419	-588	...
Sierra Leone	IMP	S	149	305	286	345	389	445	535	518
Sierra Leone	EXP	S	13	92	139	159	231	245	216	232
	BAL		-136	-214	-147	-186	-158	-199	-319	-285

Total imports and exports by regions and countries or areas (Table A)

Imports CIF, exports FOB and balance: million U.S. dollars [cont.]

Importations et exportations totales par régions et pays ou zones (Tableau A)

Importations CIF, exportations FOB et balance : en millions de dollars E.-U. [suite]

Country or Area - Pays ou Zone	IMP EXP BAL	G/ S	2000	2003	2004	2005	2006	2007	2008	2009	2010	2011
South Africa ^{3,8}	IMP	G	26795	34204	47421	54848	67644	79873	94901	64439	80131	99726
Afrique du Sud ^{3,8}	EXP	G	29987	36503	46148	51640	58197	69787	84488	62627	81822	96922
	BAL		3192	2299	-1272	-3208	-9447	-10086	-10413	-1812	1691	-2804
Sudan	IMP	G	1553	2882	4075	6757	8074	8775	9352	9691	9960	...
Soudan	EXP	G	1807	2542	3778	4824	5657	8879	11671	7834	10500	...
	BAL		254	-340	-297	-1933	-2417	104	2319	-1857	540	...
Swaziland	IMP	G	1039	1534	1937	1897	1918	1853	...	1617	1710	...
Swaziland	EXP	G	903	1656	1962	1761	1779	1885	...	1479	1557	...
	BAL		-137	122	25	-136	-139	33	...	-138	-153	...
Togo	IMP	S	562	775	883	1054	1088	1243	1499	1409	1502	...
Togo	EXP	S	362	600	601	659	631	700	901	801	850	...
	BAL		-200	-176	-281	-396	-457	-543	-598	-607	-652	...
Uganda	IMP	G	1512	1375	1731	2049	2555	3497	4559	3787	4264	4590
Ouganda	EXP	G	469	564	758	1017	1188	2003	2717	2327	2164	2410
	BAL		-1043	-811	-974	-1033	-1367	-1494	-1841	-1461	-2100	-2180
United Rep. of Tanzania	IMP	G	1523	2125	2515	2661	4254	5337	7081	6296	7714	10703
Rép.-Unie de Tanzanie	EXP	G	663	1129	1336	1479	1655	2022	2674	2367	3524	4392
	BAL		-860	-996	-1179	-1182	-2598	-3315	-4407	-3929	-4190	-6311
Zambia	IMP	S	997	1576	2018	2567	2931	4014	5023	3791	5319	...
Zambie	EXP	S	681	980	1576	1780	3828	4641	5186	4389	7207	...
	BAL		-316	-595	-442	-786	896	628	163	599	1888	...
Zimbabwe	IMP	G	1861	1710	2204	2350	2300	2550	2950	2900	3700	...
Zimbabwe	EXP	G	1923	1670	1887	1850	2000	2400	2200	2269	2500	...
	BAL		62	-40	-317	-500	-300	-150	-750	-631	-1200	...
Latin America & The Caribbean	IMP		376134	356474	434697	515014	614285	733219	896728	674693	864923	1024430
Amérique latine et les Caraïbes	EXP		354622	374843	461230	559143	668691	757873	886824	680311	866504	1053771
	BAL		-21513	18369	26533	44129	54406	24654	-9904	5618	1581	29341
The Caribbean	IMP		26914	27663	29935	37591	44076	50417	61394	48389	50622	56368
Les Caraïbes	EXP		11431	11649	13475	17530	23750	24782	30406	19532	22975	28797
	BAL		-15483	-16015	-16460	-20060	-20326	-25635	-30988	-28856	-27647	-27570
Anguilla	IMP	S	99	80	105	133	143	248	272	169	157	...
Anguilla	EXP	S	4	4	6	7	13	9	11	23	12	...
	BAL		-95	-76	-100	-126	-130	-239	-260	-146	-145	...
Antigua and Barbuda	IMP	G	338	330	454	526	671	727	806	699	501	471
Antigua-et-Barbuda	EXP	G	42	18	57	121	164	174	92	206	35	29
	BAL		-296	-312	-397	-405	-507	-553	-713	-493	-466	-442
Aruba	IMP	S	835	848	875	1028	1041	1114	1134	1097	1006	1196
Aruba	EXP	S	173	83	80	102	109	98	100	136	125	148
	BAL		-662	-764	-796	-927	-932	-1016	-1034	-961	-882	-1048
Bahamas ⁹	IMP	G	2074	1762	1905	2230	2401	2449	2354	2699	2863	...
Bahamas ⁹	EXP	G	576	425	477	562	674	485	560	585	620	...
	BAL		-1498	-1337	-1428	-1668	-1726	-1965	-1794	-2114	-2243	...
Barbados	IMP	G	1156	1195	1413	1604	1586	1709	1879	1471	1562	1805
Barbade	EXP	G	272	250	278	359	385	419	445	369	429	465
	BAL		-884	-946	-1135	-1245	-1201	-1291	-1433	-1102	-1133	-1340
Cayman Islands	IMP	G	693	666	877	1191	1048	1041	1078	893	828	914
Îles Caïmanes	EXP	G	4	24	25	60	26	27	17	19	13	22
	BAL		-689	-642	-852	-1130	-1022	-1015	-1062	-874	-815	-893

Total imports and exports by regions and countries or areas (Table A)

Imports CIF, exports FOB and balance: million U.S. dollars [cont.]

Importations et exportations totales par régions et pays ou zones (Tableau A)

Importations CIF, exportations FOB et balance : en millions de dollars E.-U. [suite]

Country or Area - Pays ou Zone	IMP EXP BAL	G/ S	2000	2003	2004	2005	2006	2007	2008	2009	2010	2011
Cuba	IMP	S	3363	4613	5562	8130	10174	10889	14249
Cuba	EXP	S	1219	1672	2188	2159	2980	3998	3680
	BAL		-2144	-2941	-3374	-5972	-7194	-6892	-10570
Dominica	IMP	S	148	128	145	165	167	196	247	233	224	...
Dominique	EXP	S	54	41	41	41	42	38	40	36	35	...
	BAL		-95	-87	-104	-124	-124	-158	-207	-197	-189	...
Dominican Republic ^{3,10}	IMP	G	6416	5266	5368	7207	8745	11289	14020	9946	12885	14522
République dominicaine ^{3,10}	EXP	G	966	1041	1251	1398	1933	2635	2394	1690	2536	3651
	BAL		-5450	-4225	-4117	-5809	-6812	-8654	-11626	-8256	-10349	-10871
Grenada	IMP	S	246	254	253	334	331	365	377	293	317	...
Grenade	EXP	S	78	42	32	28	25	33	30	29	24	...
	BAL		-168	-213	-220	-306	-305	-332	-347	-264	-293	...
Haiti	IMP	G	1040	1187	1317	1449	1880	1681	2310	2121	3147	...
Haïti	EXP	G	313	346	394	470	480	522	475	576	579	...
	BAL		-727	-841	-923	-979	-1401	-1159	-1835	-1546	-2568	...
Jamaica	IMP	G	3302	3633	3772	4458	5314	6394	7734	4860	5201	6489
Jamaïque	EXP	G	1295	1177	1390	1499	1874	2070	2542	1319	1331	1603
	BAL		-2007	-2457	-2382	-2959	-3440	-4324	-5192	-3540	-3870	-4886
Montserrat	IMP	S	...	28	29	30	30	30	38	30	30	...
Montserrat	EXP	S	...	2	4	1	1	3	4	3	1	...
	BAL		...	-27	-24	-28	-29	-27	-34	-26	-29	...
Neth. Antilles	IMP	S	2862	2606	1723	1950	2209	2549	3079	2607	2800	...
Antilles néer.	EXP	S	2009	1161	521	608	695	676	1088	810	800	...
	BAL		-853	-1445	-1202	-1342	-1515	-1872	-1991	-1797	-2000	...
Saint Kitts-Nevis	IMP	S	196	200	182	210	250	272	325	302	228	...
Saint-Kitts-et-Nevis	EXP	S	29	51	37	30	35	32	43	43	45	...
	BAL		-167	-149	-145	-180	-214	-241	-282	-260	-183	...
Saint Lucia	IMP	S	355	403	437	479	592	635	657	539	601	...
Sainte-Lucie	EXP	S	47	85	125	89	98	107	145	163	228	...
	BAL		-308	-318	-312	-390	-494	-528	-512	-376	-373	...
Saint Vincent-Grenadines	IMP	S	148	200	225	241	269	327	373	334	345	...
St. Vincent-Grenadines	EXP	S	50	38	37	40	38	48	52	50	44	...
	BAL		-97	-162	-189	-201	-231	-279	-321	-284	-301	...
Trinidad and Tobago	IMP	S	3308	3892	4858	5694	6484	7662	9596	6953	6390	...
Trinité-et-Tobago	EXP	S	4274	5177	6518	9941	14159	13393	18663	9140	11156	...
	BAL		966	1285	1660	4247	7675	5731	9067	2187	4766	...
Turks and Caicos Islands	IMP	G	149	171	220	304	498	581	591	375	302	...
Îles Turques et Caïques	EXP	G	9	10	12	15	18	16	25	21	16	...
	BAL		-140	-161	-208	-289	-480	-564	-566	-355	-286	...
Latin America	IMP		349220	328811	404761	477423	570209	682802	835333	626305	814301	968063
Amérique latine	EXP		343191	363194	447755	541613	644941	733092	856418	660779	843529	1024974
	BAL		-6030	34384	42993	64190	74732	50290	21084	34474	29228	56911
Argentina	IMP	S	25154	13833	22445	28693	34158	44707	57413	39105	56443	73923
Argentine	EXP	S	26341	29566	34576	40351	46568	55779	70588	56065	68499	84269
	BAL		1187	15732	12131	11658	12410	11072	13174	16961	12056	10347
Belize	IMP	G	524	552	514	593	676	684	837	668	699	...
Belize	EXP	G	218	205	213	208	266	254	271	250
	BAL		-306	-347	-301	-385	-410	-430	-566	-418

Total imports and exports by regions and countries or areas (Table A)

Imports CIF, exports FOB and balance: million U.S. dollars [cont.]

Importations et exportations totales par régions et pays ou zones (Tableau A)

Importations CIF, exportations FOB et balance : en millions de dollars E.-U. [suite]

Country or Area - Pays ou Zone	IMP EXP BAL	G/ S	2000	2003	2004	2005	2006	2007	2008	2009	2010	2011
Bolivia (Plurinational State of)	IMP	G	1830	1616	1844	2341	2814	3457	5081	4434	5182	7551
Bolivie (État plurinational de)	EXP	G	1230	1598	2146	2791	3875	4458	7058	4918	6179	8107
	BAL		-600	-18	302	450	1060	1001	1977	483	998	555
Brazil	IMP	G	58643	50881	66433	77628	95838	126645	182377	133673	191537	214131
Brésil	EXP	G	55119	73203	96678	118529	137807	160649	197942	152995	201915	256040
	BAL		-3524	22322	30244	40901	41969	34004	15565	19322	10378	41909
Chile	IMP	S	18507	19322	24794	32735	38406	47164	61903	42571	58956	73545
Chili	EXP	S	19210	21664	32520	41267	58680	67666	66456	54004	71028	80027
	BAL		703	2342	7727	8532	20274	20502	4553	11434	12073	6482
Colombia	IMP	G	11539	13889	16746	21204	26046	33164	39320	32898	40683	54675
Colombie	EXP	G	13043	13080	16224	21146	24388	29786	38265	32784	39710	56507
	BAL		1505	-809	-522	-59	-1658	-3378	-1055	-114	-973	1832
Costa Rica	IMP	S	6389	7663	8268	9812	11520	12952	15366	11460	13557	16218
Costa Rica	EXP	S	5850	6102	6301	7026	8216	9340	9575	8711	9343	10238
	BAL		-539	-1561	-1967	-2786	-3305	-3613	-5791	-2750	-4214	-5980
Ecuador	IMP	G	3721	6703	8226	10287	12114	13565	18852	15090	20591	24286
Equateur	EXP	G	4927	6223	7753	10100	12728	13852	18818	13863	17415	22345
	BAL		1206	-480	-473	-187	615	287	-34	-1227	-3176	-1941
El Salvador	IMP	S	4948	5754	6329	6834	7628	8677	9754	7255	8548	10118
El Salvador	EXP	S	2941	3128	3305	3387	3513	3977	4579	3797	4472	4979
	BAL		-2006	-2626	-3024	-3448	-4115	-4700	-5175	-3457	-4077	-5139
Guatemala	IMP	S	5171	6722	7812	8810	10157	11861	12835	10066	12051	14518
Guatemala	EXP	S	2711	2632	2939	3477	3665	4468	5412	3835	5907	7201
	BAL		-2460	-4090	-4873	-5333	-6492	-7393	-7423	-6232	-6145	-7317
Guyana	IMP	S	582	576	652	788	889	1059	1312	1161	1397	1763
Guyana	EXP	S	502	513	593	553	588	679	795	763	880	1116
	BAL		-80	-63	-59	-235	-301	-381	-518	-398	-517	-647
Honduras	IMP	S	2980	3448	4212	4853	5695	6762	8831	6133	7079	8953
Honduras	EXP	S	1297	1359	1640	1892	2054	2120	2883	2304	2712	3892
	BAL		-1682	-2089	-2572	-2960	-3641	-4642	-5948	-3829	-4367	-5060
Mexico ^{3,11}	IMP	G	174500	170490	197347	221414	256130	283264	310561	234385	301482	350856
Mexique ^{3,11}	EXP	G	166367	165396	189084	213891	250441	272055	291827	229683	298138	349569
	BAL		-8133	-5094	-8263	-7523	-5689	-11209	-18734	-4702	-3344	-1287
Nicaragua	IMP	G	1805	1879	2212	2595	3000	3579	4300	3438	4229	5180
Nicaragua	EXP	G	643	605	756	858	1027	1194	1473	1393	1845	2294
	BAL		-1163	-1275	-1457	-1737	-1973	-2385	-2827	-2045	-2384	-2886
Panama ¹²	IMP	S	3379	3086	3594	4180	4831	6872	9050	7801	9145	11342
Panama ¹²	EXP	S	859	864	944	1018	1093	1164	1247	948	832	785
	BAL		-2519	-2222	-2651	-3162	-3738	-5709	-7803	-6853	-8313	-10556
Paraguay	IMP	S	2193	2228	3097	3790	6090	5859	9033	6940	10040	12317
Paraguay	EXP	S	869	1242	1627	1688	1906	2817	4463	3167	4534	5531
	BAL		-1324	-986	-1470	-2102	-4184	-3042	-4570	-3773	-5507	-6786
Peru ³	IMP	S	7407	8244	9812	12084	14897	19580	28373	21006	28818	37112
Pérou ³	EXP	S	6955	9091	12809	17368	23830	27882	31529	26885	35565	46118
	BAL		-452	846	2997	5284	8933	8301	3157	5879	6747	9005
Suriname	IMP	G	243	444	591	829	894	1111	1518	1356	1380	1667
Suriname	EXP	G	395	519	713	789	1123	1287	1668	1393	1851	2345
	BAL		152	75	122	-40	229	177	149	37	471	677

Total imports and exports by regions and countries or areas (Table A)

Imports CIF, exports FOB and balance: million U.S. dollars [cont.]

Importations et exportations totales par régions et pays ou zones (Tableau A)

Importations CIF, exportations FOB et balance : en millions de dollars E.-U. [suite]

Country or Area - Pays ou Zone	IMP EXP BAL	G/ S	2000	2003	2004	2005	2006	2007	2008	2009	2010	2011
Uruguay	IMP	G	3466	2190	3114	3879	4757	5667	8943	6209	8619	10623
Uruguay	EXP	G	2295	2206	2931	3405	3953	4490	6421	5417	6707	7997
	BAL		-1171	16	-183	-474	-804	-1178	-2523	-792	-1912	-2626
Venezuela (Bolivarian Rep.)	IMP	G	16213	9256	16679	24027	33615	46097	49602	40597	33815	38346
Venezuela (Rép. bolivarienne du)	EXP	G	31413	23990	33994	51859	59208	69165	95138	57595	65786	...
	BAL		15200	14734	17315	27832	25593	23068	45536	16998	31971	...
Eastern Asia	IMP		743016	955806	1231411	1410160	1646432	1909526	2206817	1857507	2516769	3048655
Asie Orientale	EXP		779060	1003758	1293254	1538470	1840228	2185632	2473784	2089331	2714089	3199323
	BAL		36043	47952	61843	128311	193795	276106	266968	231824	197320	150669
China	IMP	S	225024	412760	561229	660206	791797	956233	1131620	1004170	1396200	1742850
Chine	EXP	S	249203	438228	593326	761953	969380	1217815	1428660	1201790	1578270	1899180
	BAL		24179	25468	32097	101747	177583	261582	297040	197620	182070	156330
China, Hong Kong SAR	IMP	G	212805	231896	271074	299533	334681	367864	388505	347311	433111	483633
Chine, Hong Kong RAS	EXP	G	201860	223762	259260	289337	316816	344629	362675	318510	390143	428732
	BAL		-10945	-8134	-11814	-10196	-17865	-23235	-25830	-28801	-42968	-54901
China, Macao SAR	IMP	G	2255	2755	3478	3913	4565	5366	5365	4622	5513	7769
Chine, Macao RAS	EXP	G	2539	2581	2812	2476	2557	2543	1997	961	870	869
	BAL		284	-174	-666	-1438	-2008	-2823	-3368	-3661	-4643	-6899
Korea, Republic of	IMP	G	160481	178827	224463	261238	309383	356648	435275	322843	425212	524366
Corée, République de	EXP	G	172267	193817	253845	284419	325465	371554	422007	361614	466384	556602
	BAL		11786	14990	29382	23181	16082	14906	-13268	38771	41172	32236
Mongolia	IMP	G	615	801	1021	1184	1486	2117	3616	2131	3278	6527
Mongolie	EXP	G	536	616	870	1065	1543	1889	2539	1903	2899	4780
	BAL		-79	-185	-151	-119	57	-228	-1077	-229	-379	-1747
Southern Asia	IMP		94680	131184	175429	235818	280684	342932	465570	379013	500772	650343
Asie Méridionale	EXP		90988	116113	145525	187186	233715	276988	351197	283324	370385	492273
	BAL		-3693	-15071	-29904	-48632	-46968	-65944	-114372	-95689	-130387	-158071
Afghanistan	IMP	G	1176	2101	2177
Afghanistan	EXP	G	137	144	314
	BAL		-1039	-1957	-1863
Bangladesh	IMP	G	8358	9516	12611	12881	14964	17263	22473	20631	26071	...
Bangladesh	EXP	G	4787	5263	6615	7233	9103	10233	11777	12443	14195	...
	BAL		-3572	-4253	-5996	-5648	-5861	-7030	-10695	-8188	-11877	...
Bhutan	IMP	G	175	275	406	515	530	686	730	786	925	...
Bhoutan	EXP	G	103	163	222	320	488	658	587	578	631	...
	BAL		-72	-112	-184	-195	-42	-27	-143	-208	-294	...
India ¹³	IMP	G	51563	72559	99757	142865	178485	229349	321026	257200	350192	463923
Inde ¹³	EXP	G	42378	58964	76647	99618	121812	150160	194816	164912	222576	302588
	BAL		-9185	-13595	-23110	-43247	-56674	-79189	-126210	-92288	-127617	-161336
Iran (Islamic Rep. of) ^{14,15}	IMP	S	14347	24798	31976	40041	40772	44942	57401	50469	62670	...
Iran (Rép. islamique d') ^{14,15}	EXP	S	28345	33750	41697	56252	77012	88733	113668	78830	100900	...
	BAL		13998	8952	9721	16211	36240	43791	56267	28361	38230	...
Maldives	IMP	G	389	471	642	745	927	1096	1388	967	1091	1465
Maldives	EXP	G	76	113	122	103	135	108	126	76	74	127
	BAL		-313	-358	-519	-641	-791	-989	-1262	-891	-1017	-1338
Nepal	IMP	G	1526	1755	1939	2282	2488	3139	3562	4398	5501	...
Népal	EXP	G	700	662	772	863	838	870	937	823	951	...
	BAL		-826	-1093	-1167	-1419	-1650	-2269	-2625	-3574	-4550	...

Total imports and exports by regions and countries or areas (Table A)

Imports CIF, exports FOB and balance: million U.S. dollars [cont.]

Importations et exportations totales par régions et pays ou zones (Tableau A)

Importations CIF, exportations FOB et balance : en millions de dollars E.-U. [suite]

Country or Area - Pays ou Zone	IMP EXP BAL	G/ S	2000	2003	2004	2005	2006	2007	2008	2009	2010	2011
Pakistan	IMP	G	10864	13038	17949	25356	29828	32590	42326	31648	37783	43955
Pakistan	EXP	G	9028	11930	13379	16050	16932	17837	20323	17523	21409	25383
	BAL		-1836	-1107	-4570	-9306	-12896	-14753	-22003	-14125	-16373	-18572
Sri Lanka	IMP	G	6281	6672	7973	8833	10259	11301	13953	10049	13512	19943
Sri Lanka	EXP	G	5433	5125	5757	6347	6886	7740	8137	7085	8307	10242
	BAL		-848	-1547	-2216	-2487	-3373	-3560	-5816	-2965	-5205	-9701
South-eastern Asia	IMP		379501	398695	500673	600573	688631	776921	947451	728375	954968	1150630
Asie du Sud-est	EXP		431651	453754	568191	653858	770881	865370	998343	813601	1051660	1237280
	BAL		52149	55059	67518	53286	82250	88449	50891	85227	96692	86650
Brunei Darussalam	IMP	S	1107	1327	1422	1447	1679	2101	2572	2449	2460	...
Brunéi Darussalam	EXP	S	3907	4423	5060	6242	7634	7693	10319	7200	8908	...
	BAL		2801	3096	3638	4794	5956	5592	7747	4751	6448	...
Cambodia	IMP	S	1424	2560	3193	3927	4749	5300	6508	5876	7500	...
Cambodge	EXP	S	1123	2118	2798	3200	3800	4400	4708	4302	5030	...
	BAL		-302	-442	-395	-727	-949	-900	-1800	-1574	-2470	...
Indonesia	IMP	S	43075	41568	55009	75725	80650	93101	127538	93786	135323	176355
Indonésie	EXP	S	65404	64109	70767	86995	103528	118014	139606	119646	158074	201472
	BAL		22329	22541	15758	11270	22878	24913	12068	25860	22751	25117
Lao P.Dem.R.	IMP	S	535	462	713	882	1060	1067	1405	1461	2060	...
Rép. dém. populaire lao	EXP	S	330	335	363	553	882	923	1085	1053	1746	...
	BAL		-205	-127	-349	-329	-177	-144	-320	-408	-314	...
Malaysia	IMP	G	81963	81948	105298	114410	131085	146767	164410	123693	164734	187592
Malaisie	EXP	G	98230	99369	125745	140870	160571	176028	209668	157483	198800	228262
	BAL		16266	17421	20446	26459	29486	29261	45258	33790	34067	40671
Myanmar	IMP	G	2401	2092	2196	1927	2564	3277	4299	4393	4807	9109
Myanmar	EXP	G	1647	2485	2380	3813	4585	6313	6950	6731	8749	9330
	BAL		-755	392	184	1887	2021	3036	2651	2338	3941	221
Philippines	IMP	G	36887	39502	42345	46963	54077	57708	60492	45743	58229	63703
Philippines	EXP	G	39794	36231	39680	39879	47413	50270	49205	38308	51432	48053
	BAL		2907	-3271	-2664	-7084	-6665	-7438	-11287	-7435	-6797	-15650
Singapore	IMP	G	134546	127935	163851	200050	238711	263155	319781	245785	310791	365770
Singapour	EXP	G	137806	144183	198633	229652	271809	299270	338176	269832	351867	409503
	BAL		3259	16248	34782	29602	33098	36115	18396	24048	41076	43733
Thailand	IMP	S	61923	75824	94410	118158	128654	141294	179168	134734	185121	228845
Thaïlande	EXP	S	68963	80324	96248	110178	130795	153858	175897	151910	195371	226412
	BAL		7039	4499	1838	-7980	2142	12563	-3270	17176	10250	-2433
Viet Nam	IMP	G	15638	25256	31969	36761	45015	62682	80714	69949	83779	104041
Viet Nam	EXP	G	14447	20149	26485	32442	39826	48561	62685	57096	71658	94518
	BAL		-1191	-5107	-5484	-4319	-5188	-14121	-18029	-12853	-12121	-9523
Western Asia	IMP		204345	255723	340513	410204	479804	605894	750082	600769	701616	845692
Asie Occidentale	EXP		261901	316406	422165	555013	659803	768959	1015668	718003	906403	1193307
	BAL		57556	60682	81652	144809	179998	163065	265587	117234	204787	347614
Bahrain	IMP	G	4634	5657	7385	9393	10515	11488	10800	7300	9800	...
Bahreïn	EXP	G	6195	6632	7558	10242	12200	13634	17316	11874	15400	...
	BAL		1561	974	173	849	1685	2146	6516	4574	5600	...
Cyprus	IMP	G	3846	4288	5659	6282	6951	8687	10873	7882	8646	8722
Chypre	EXP	G	951	834	1081	1303	1153	1254	1755	1342	1507	1959
	BAL		-2895	-3455	-4577	-4979	-5798	-7433	-9118	-6540	-7139	-6763

Total imports and exports by regions and countries or areas (Table A)

Imports CIF, exports FOB and balance: million U.S. dollars [cont.]

Importations et exportations totales par régions et pays ou zones (Tableau A)

Importations CIF, exportations FOB et balance : en millions de dollars E.-U. [suite]

Country or Area - Pays ou Zone	IMP EXP BAL	G/ S	2000	2003	2004	2005	2006	2007	2008	2009	2010	2011
Israel ¹⁶	IMP	S	37686	36303	42864	47142	50334	59039	67656	49278	61209	75472
Israël ¹⁶	EXP	S	31404	31784	38618	42770	46789	54065	60825	47934	58392	64551
	BAL		-6282	-4519	-4245	-4371	-3544	-4973	-6831	-1344	-2817	-10921
Jordan	IMP	G	4597	5743	8128	10506	11447	13511	16764	14534	15085	18463
Jordanie	EXP	G	1899	3082	3922	4302	5175	5725	7788	6531	7023	7964
	BAL		-2698	-2662	-4206	-6204	-6272	-7786	-8976	-8002	-8062	-10499
Kuwait	IMP	S	7156	10992	12630	15534	17252	21388	24836	20340	21996	...
Koweït	EXP	S	19434	20678	28599	45189	56022	62871	87648	51979	66042	...
	BAL		12278	9685	15968	29655	38769	41483	62812	31638	44046	...
Lebanon	IMP	G	6230	7315	9609	9633	9647	12251	16754	16574	18460	...
Liban	EXP	G	715	1813	2199	2337	2814	3574	4454	4187	5021	...
	BAL		-5515	-5502	-7410	-7296	-6833	-8677	-12300	-12387	-13439	...
Occupied Palestinian Territory	IMP	S	2383	1800	2373	2668	2759	3141	3466	3593	...	4492
Territoire palestinien occupé	EXP	S	401	280	313	335	367	513	558	506	...	759
	BAL		-1982	-1521	-2061	-2332	-2392	-2628	-2908	-3087	...	-3733
Oman	IMP	G	5040	6572	8865	8827	10915	15978	22925	17865	19775	23620
Oman	EXP	G	11319	11669	13341	18692	21585	24136	37719	28053	36601	47092
	BAL		6279	5096	4476	9865	10670	8158	14795	10188	16827	23472
Qatar	IMP	S	3252	4898	6005	10061	16440	23430	27900	24922	23240	...
Qatar	EXP	S	11594	13383	18685	25762	34052	44456	67307	48007	74800	114251
	BAL		8342	8485	12680	15701	17611	21027	39407	23085	51560	...
Saudi Arabia	IMP	S	30197	36915	44744	59458	69800	90215	115133	95544	106865	131658
Arabie saoudite	EXP	S	77480	93245	125997	180736	211306	233300	313427	192296	251149	364446
	BAL		47283	56331	81253	121278	141506	143086	198294	96752	144284	232789
Syrian Arab Rep.	IMP	S	4055	5119	8411	10862	11488	14655	18150	15443	17562	...
République arabe syrienne	EXP	S	4674	5731	7485	9174	10919	11546	15304	10559	12304	...
	BAL		620	611	-926	-1688	-569	-3109	-2846	-4884	-5257	...
Turkey	IMP	S	54503	69340	97540	116774	139576	170063	201964	140928	185544	240842
Turquie	EXP	S	27775	47253	63167	73476	85535	107272	132027	102143	113883	134907
	BAL		-26728	-22087	-34373	-43298	-54041	-62791	-69937	-38785	-71661	-105935
United Arab Emirates	IMP	G	35009	52074	72082	84654	100057	132500	177000	150000	170000	...
Emirats arabes unis	EXP	G	49835	67135	90997	117287	145587	178630	239213	185000	235000	...
	BAL		14827	15061	18915	32633	45530	46130	62213	35000	65000	...
Yemen	IMP	S	2327	3680	3988	5401	6081	8513	10548	9206	9746	...
Yémen	EXP	S	3795	3732	4072	5604	6653	6299	7584	6256	8497	...
	BAL		1469	52	85	204	572	-2215	-2964	-2949	-1249	...
Oceania	IMP		6945	9440	10263	11059	12508	14656	16884	15708	18411	20683
Océanie	EXP		5107	5758	6476	7252	8552	10003	10708	8793	10095	10294
	BAL		-1838	-3682	-3788	-3807	-3956	-4653	-6176	-6915	-8317	-10388
American Samoa ¹⁷	IMP	S	506	624	604	520	579	650	680	600	550	...
Samoa américaines ¹⁷	EXP	S	346	460	446	374	439	450	570	470	480	...
	BAL		-160	-164	-158	-146	-141	-200	-110	-130	-70	...
Cook Islands	IMP	G	50	71	76	81	100	106	111	72	81	84
Iles Cook	EXP	G	9	9	7	5	3	5	4	3	5	3
	BAL		-41	-62	-69	-76	-96	-101	-107	-69	-76	-81
Fiji	IMP	G	857	1208	1444	1607	1804	1800	2264	1440	1800	...
Fidji	EXP	G	539	676	696	705	694	755	922	630	811	...
	BAL		-318	-531	-748	-903	-1110	-1046	-1342	-810	-990	...

Total imports and exports by regions and countries or areas (Table A)

Imports CIF, exports FOB and balance: million U.S. dollars [cont.]

Importations et exportations totales par régions et pays ou zones (Tableau A)

Importations CIF, exportations FOB et balance : en millions de dollars E.-U. [suite]

Country or Area - Pays ou Zone	IMP EXP BAL	G/ S	2000	2003	2004	2005	2006	2007	2008	2009	2010	2011
French Polynesia	IMP	S	905	1585	1500	1723	1656	1863	2187	1732	1740	...
Polynésie française	EXP	S	200	156	199	217	235	197	273	167	175	...
	BAL		-705	-1429	-1301	-1506	-1420	-1667	-1914	-1565	-1565	...
Guam	IMP	G	501	688	649	635	698	708
Guam	EXP	G	...	43	53	52	53	91	105	51	46	43
	BAL		-448	-596	-544	-584	-652	-664
Kiribati	IMP	G	39	52	59	74	63	70	70	68	100	...
Kiribati	EXP	G	4	3	2	4	6	10	15	20	15	...
	BAL		-36	-49	-57	-70	-57	-60	-55	-48	-85	...
Marshall Islands	IMP	G	55	...	68	68
Iles Marshall	EXP	G	9
	BAL		-46
New Caledonia	IMP	S	922	1532	1641	1774	2117	2809	3233	2574	3313	...
Nouvelle-Calédonie	EXP	S	606	788	1036	1090	1349	2104	1300	1029	1272	...
	BAL		-317	-745	-606	-684	-768	-705	-1933	-1546	-2041	...
Niue	IMP	G	2	2	8	...	4	7	8
Nioué	EXP	G	0	0	0	0	1	3	0
	BAL		-2	-2	-8	...	-2	-4	-8
Palau	IMP	S	123
Palaos	EXP	S
	BAL	
Papua New Guinea	IMP	G	1151	1368	1681	1728	2287	2945	3550
Papouasie-Nouvelle-Guinée	EXP	G	2068	2212	2555	3276	4167	4685	5719	4635	5414	...
	BAL		917	844	874	1548	1880	1740	2169
Samoa	IMP	S	106	128	155	187	219	227	249	204	278	319
Samoa	EXP	S	14	15	11	12	11	15	11	12	13	15
	BAL		-92	-113	-145	-175	-208	-212	-238	-193	-265	-304
Solomon Islands	IMP	S	98	94	121	185	217	287	329	270	300	...
Iles Salomon	EXP	S	65	74	97	103	121	165	210	163	221	...
	BAL		-33	-20	-24	-82	-95	-123	-119	-107	-79	...
Tonga	IMP	G	69	94	105	120	116	143	168	145	159	...
Tonga	EXP	G	9	18	15	10	10	9	9	8	8	...
	BAL		-60	-76	-90	-110	-107	-134	-158	-137	-151	...
Tuvalu	IMP	G	5	8	11	13	13	16
Tuvalu	EXP	G	0	0	0	0	0	0
	BAL		-5	-8	-11	-13	-13	-16
Vanuatu	IMP	G	87	106	128	149	217	231	314	294	283	288
Vanuatu	EXP	G	26	27	37	38	49	50	57	57	48	64
	BAL		-61	-79	-91	-111	-168	-180	-257	-238	-235	-225
Non Petrol. Export ¹⁸	IMP	
Pétrole N. Compris ¹⁸	EXP		102397	86061	79766	73931	68523	63510	58864	54558	50567	46868
	BAL	
<i>Additional Country Groupings</i>												
ANCOM ¹⁹	IMP		24496	30452	36629	45917	55871	69767	91626	73428	95273	123624
ANCOM ¹⁹	EXP		26154	29991	38932	51405	64821	75978	95671	78449	98869	133077
	BAL		1658	-461	2303	5488	8950	6212	4045	5021	3596	9452

Total imports and exports by regions and countries or areas (Table A)

Imports CIF, exports FOB and balance: million U.S. dollars [cont.]

Importations et exportations totales par régions et pays ou zones (Tableau A)

Importations CIF, exportations FOB et balance : en millions de dollars E.-U. [suite]

Country or Area - Pays ou Zone	IMP EXP BAL	G/ S	2000	2003	2004	2005	2006	2007	2008	2009	2010	2011
APEC	IMP		3312671	3633938	4414655	5088704	5780574	6436015	7376474	5701882	7356131	8787802
CEAP	EXP		3116531	3338159	4065700	4686744	5455551	6219978	7070236	5634210	7231383	8474212
	BAL		-196140	-295780	-348955	-401960	-325023	-216037	-306238	-67672	-124748	-313589
ASEAN	IMP		379501	398474	500406	600251	688243	776452	946886	727868	954805	1150577
ANASE	EXP		431651	453725	568159	653824	770844	865330	998300	813562	1051636	1237265
	BAL		52149	55251	67754	53574	82601	88878	51414	85694	96832	86688
CACM	IMP		21293	25466	28833	32904	37999	43831	51085	38353	45464	54987
MCAC	EXP		13442	13825	14941	16640	18475	21098	23921	20040	24279	28604
	BAL		-7850	-11641	-13892	-16264	-19524	-22732	-27164	-18313	-21186	-26383
CARICOM	IMP		13681	14785	16747	19630	22434	25302	30362	23718	24885	30735
CARICOM	EXP		8146	8889	10911	14732	19953	19543	25824	14923	17461	21646
	BAL		-5535	-5896	-5836	-4899	-2481	-5760	-4538	-8795	-7425	-9089
COMESA	IMP		34638	38165	47704	62685	69391	83882	119466	111518	127742	143631
COMESA	EXP		26753	36149	47253	63826	80188	96403	128107	93056	114580	143572
	BAL		-7885	-2016	-451	1141	10797	12522	8641	-18462	-13162	-59
ECOWAS	IMP		20021	25934	33147	43803	51915	68257	81005	66812	75022	84888
CEDEA	EXP		29437	32681	45701	71753	76755	86193	106389	78300	105545	145897
	BAL		9417	6747	12554	27950	24840	17936	25383	11488	30523	61009
EMCCA	IMP		4011	6053	6948	7980	10531	13391	17266	17299	18858	20361
CEMAC	EXP		8407	11576	16549	22935	26851	29613	42623	26877	33976	44185
	BAL		4396	5523	9601	14955	16320	16222	25357	9578	15119	23824
LAIA	IMP		326534	303265	376100	446213	535039	640059	785708	589381	767086	906926
ALAI	EXP		328987	348929	432529	524553	626365	712596	832185	641692	820422	998141
	BAL		2452	45664	56429	78339	91326	72537	46476	52311	53336	91216
LDCs ¹⁹	IMP		41744	58891	71494	85060	99206	122075	158421	152093	166141	196698
PMA ¹⁹	EXP		33188	43872	58338	80067	100101	125872	174259	124624	152749	201036
	BAL		-8556	-15018	-13156	-4992	896	3797	15837	-27469	-13392	4338
MERCOSUR	IMP		89456	69132	95089	113990	140843	182879	257767	185926	266639	310994
MERCOSUR	EXP		84624	106217	135811	163973	190235	223735	279414	217644	281655	353838
	BAL		-4832	37084	40722	49983	49392	40856	21647	31718	15016	42844
NAFTA	IMP		1672611	1712625	1995801	2279839	2523168	2683458	2887216	2159972	2661189	3068877
ALENA	EXP		1224926	1162866	1312227	1480460	1678224	1851467	2045107	1600414	1961729	2281714
	BAL		-447685	-549759	-683575	-799379	-844944	-831991	-842109	-559558	-699459	-787163
OECD ¹⁹	IMP		4921948	5627509	6731714	7535306	8568545	9640340	10828963	8137183	9599440	11253450
OCDE ¹⁹	EXP		4536221	5231501	6201974	6788886	7692841	8791561	9797532	7630807	8948980	10403639
	BAL		-385727	-396008	-529740	-746420	-875704	-848779	-1031432	-506376	-650460	-849811
OPEC ¹⁹	IMP		137959	183699	247069	313153	369168	478687	608092	530258	573058	664647
OPEP ¹⁹	EXP		298303	334448	459677	661079	797181	928085	1252374	824491	1060402	1424871
	BAL		160344	150749	212608	347926	428013	449398	644283	294233	487344	760224
EU27	IMP		2435350	3039608	3672749	4044081	4677228	5420653	6091117	4577296	5169461	6014021
UE27	EXP		2391353	3081290	3676315	3971249	4509953	5239480	5812366	4501820	5046780	5904026
	BAL		-43997	41682	3566	-72832	-167275	-181173	-278750	-75476	-122681	-109995
Extra-EU27 ²⁰	IMP		913310	1057673	1277865	1465103	1699468	1966873	2306624	1671715	1989022	2345994
Extra-UE27 ²⁰	EXP		781270	984116	1185169	1307303	1458219	1702746	1930284	1527713	1785453	2130904
	BAL		-132040	-73557	-92696	-157800	-241250	-264127	-376340	-144003	-203568	-215089
EU25	IMP		2415790	3004719	3625618	3985455	4602852	5320965	5971134	4499487	5082104	5905656
UE25	EXP		2376177	3056132	3642899	3931780	4462515	5180863	5740342	4444821	4976853	5813382
	BAL		-39613	51413	17281	-53675	-140337	-140102	-230792	-54666	-105251	-92275

Total imports and exports by regions and countries or areas (Table A)

Imports CIF, exports FOB and balance: million U.S. dollars [cont.]

Importations et exportations totales par régions et pays ou zones (Tableau A)

Importations CIF, exportations FOB et balance : en millions de dollars E.-U. [suite]

Country or Area - Pays ou Zone	IMP EXP BAL	G/ S	2000	2003	2004	2005	2006	2007	2008	2009	2010	2011
Extra-EU25 ²⁰	IMP		916360	1063891	1283846	1456866	1702321	1967370
Extra-UE25 ²⁰	EXP		788642	999614	1205511	1330464	1489696	1742459
	BAL		-127718	-64277	-78335	-126402	-212625	-224911
<i>Memorandum Items</i>												
World excluding intra-EU27 trade	IMP		5007706	5639626	6911474	8028941	9222296	10579645	12445159	9572950	11964711	14329939
Monde excl. le intra-UE27 com.	EXP		4751642	5361024	6590003	7697998	8934203	10294334	12101972	9395370	11803643	14206534
	BAL		-256064	-278602	-321471	-330943	-288093	-285311	-343188	-177581	-161069	-123405
World excluding intra-EU27 trade	IMP		77	74	74	76	76	75	77	77	79	80
Monde excl. le intra-UE27	EXP		75	72	73	74	75	74	76	76	78	79

Total imports and exports by regions and countries or areas (Table A)

Imports CIF, exports FOB and balance: million U.S. dollars [cont.]

Importations et exportations totales par régions et pays ou zones (Tableau A)

Importations CIF, exportations FOB, et balance: en millions de dollars E.-U. [suite]

General note:

Table A is based on data as available at the end of October 2012. An earlier version of this table has been published in Volume I of the 2011 ITSY which has been produced earlier this year. The totals of imports and exports presented in world trade table A and D are not necessarily identical as table A is mainly based on data of the IMF's International Financial Statistics (IFS) which is a different data collection system with different aims, procedures, timetable and sources for update and maintenance than UN Comtrade on which table D is based (see the introduction for details). Nevertheless, discrepancies between both tables are in general minor and usually do not affect the overall information provided. A systematic comparison of the figures from both sources (which includes the description of known and relevant conceptual differences) is available at <http://unstats.un.org/unsd/trade/imts/annual%20totals.htm>. Overall, the discrepancies in the world total or world aggregate of exports in table A and table D is less than 1.0 percent for all years shown, which is minor, given the differences between the two sources. Column "G/S" indicates the trade system: G = General Trade System; S = Special Trade System. For further information on sources and presentation of table A as well as for a brief table description please see the introduction, paragraphs 6 - 20 and paragraph 21.

- 1 This classification is intended for statistical convenience and does not, necessarily, express a judgement about the stage reached by a particular country in the development process.
- 2 Developed Economies of America, Europe, and the Asia-Pacific region.
- 3 Imports FOB.
- 4 Including the trade of the U.S. Virgin Islands and Puerto Rico but excluding shipments of merchandise between the United States and its other possessions (Guam and American Samoa). Data include imports and exports of non-monetary gold.
- 5 Beginning 2006, data for Serbia and Montenegro is reported separately.
- 6 Prior to 2008, special trade.
- 7 Imports exclude petroleum imported without stated value. Exports cover domestic exports.
- 8 Exports include gold.
- 9 Trade statistics exclude certain oil and chemical products.
- 10 Export and import values exclude trade in the processing zone.
- 11 Trade data include maquiladoras and exclude goods from customs-bonded warehouses. Total exports include revaluation and exports of silver.
- 12 Exports include petroleum products.
- 13 Excluding military goods, fissionable materials, bunkers, ships, and aircraft.

Remarque générale:

Tableau A est basé sur les données telles que disponible fin octobre 2012. Une version antérieure de ce tableau est publiée dans le volume I de l'annuaire 2011 ITSY qui a été produit plus tôt cette année. Les importations et exportations totales présentées dans les tableaux A et D ne sont pas nécessairement identiques du fait que le tableau A est basé principalement sur les données des Statistiques Financières Internationales (IFS) du FMI qui est un différent système de collecte des données avec des objectifs, des procédures, un calendrier et des sources de mise à jour et de maintenance différents de ceux de UN Comtrade sur lequel le tableau D est basé (voir l'introduction pour les détails). Toutefois, les écarts entre les deux tableaux sont en général mineurs et n'affectent pas substantiellement l'information fournie. Une comparaison systématique des données de ces deux sources (incluant une description des différences conceptuelles pertinentes connues) est disponible à <http://unstats.un.org/unsd/trade/imts/annual%20totals.htm>. En général, la différence entre les totaux des exportations mondiales présentés dans les tableaux A et D est inférieure à 1.0 pour cent pour chacune des années publiées, ce qui est mineur étant donné les différences entre les deux sources. La colonne "G/S" indique le système commercial : G= Système du Commerce Général ; S= Système du Commerce Spécial. Pour plus d'information sur les sources et la présentation du tableau A ainsi qu'une brève description, veuillez vous référer aux paragraphes 6-20 et 21 de l'introduction.

- 1 Cette classification est utilisée pour plus de commodité dans la présentation des statistiques et n'implique pas nécessairement un jugement quant au stade de développement auquel est parvenu un pays donné.
- 2 Économies développées de l'Amérique, de l'Europe, et de la région Asie-Pacifique.
- 3 Importations FOB.
- 4 Y compris le commerce des Iles Vierges américaines et de Porto Rico mais non compris les échanges de marchandise, entre les Etats-Unis et leurs autres possessions (Guam et Samoa américaines). Les données comprennent les importations et exportations d'or non-monnaire.
- 5 Depuis début 2006, les données relatives à la Serbie et au Monténégro sont déclarées séparément.
- 6 Avant 2008, commerce special.
- 7 Non compris le pétrole brute dont la valeur des importations ne sont pas stipulée. Les exportations sont les exportations d'intérieur.
- 8 Les exportations comprennent l'or.
- 9 Les statistiques commerciales font exclusion de certains produits pétroliers et chimiques.
- 10 Les valeurs à l'exportation et à l'importation excluent le commerce de la zone de transformation.
- 11 Les statistiques du commerce extérieur comprennent maquiladoras et ne comprennent pas les marchandises provenant des entrepôts en douane. Les exportations comprennent la réévaluation et les données sur les exportations d'argent.
- 12 Exportations comprennent produits pétroliers.
- 13 À l'exclusion des marchandises militaires, des matières fissibles, des soutes, des bateaux, et de l'avion.

Total imports and exports by regions and countries or areas (Table A)

Imports CIF, exports FOB and balance: million U.S. dollars *[cont.]*

Importations et exportations totales par régions et pays ou zones (Tableau A)

Importations CIF, exportations FOB, et balance: en millions de dollars E.-U. *[suite]*

- | | | | |
|----|---|----|--|
| 14 | Year ending 20 March of the year stated. | 14 | Année finissant le 20 mars de l'année indiquée. |
| 15 | Data include oil and gas. The value of oil exports and total exports are rough estimates based on information published in various petroleum industry journals. | 15 | Les données comprennent le pétrole et le gaz. La valeur des exportations de pétrole et des exportations totales sont des évaluations grossières basées sur l'information publiée à divers journaux d'industrie de pétrole. |
| 16 | Imports and exports net of returned goods. The figures also exclude Judea and Samaria and the Gaza area. | 16 | Importations et exportations nets, ne comprenant pas les marchandises retournées. Sont également exclues les données de la Judée et de Samaria et ainsi que la zone de Gaza. |
| 17 | Year ending 30 September of the years stated. | 17 | Année finissant le 30 septembre de l'année indiquée. |
| 18 | Data refer to total exports less petroleum exports of Asia Middle East countries where petroleum, in this case, is the sum of SITC groups 333, 334 and 335. | 18 | Les données se rapportent aux exportations totales moins les exportations pétrolières de Moyen-Orient d'Asie. Dans ce cas, le pétrole est la somme des groupes CTCI 333, 334 et 335. |
| 19 | The figures for the country groupings aim to always reflect the membership of the grouping of the latest year published. | 19 | Les données pour les regroupements de pays visent à toujours refléter la composition des regroupements de la dernière année publiée. |
| 20 | Excluding intra-EU trade. | 20 | Non compris le commerce d'intra-UE. |

Total imports and exports by countries or areas (Table B)

Imports CIF, exports FOB and balance: million of national currency

Importations et exportations totales par pays ou zone (Tableau B)

Importations CIF, exportations FOB et balance : en millions de monnaie nationale

Country or Area - Pays ou Zone	IMP EXP BAL	G/ S	2000	2003	2004	2005	2006	2007	2008	2009	2010	2011
Albania	IMP	G	157218	225982	236073	262080	299134	376194	439894	431107	458430	543951
Albanie	EXP	G	37547	54485	62101	65766	78122	97171	112572	103244	160961	196897
<i>leks</i>	BAL		-119671	-171497	-173972	-196314	-221012	-279023	-327322	-327863	-297469	-347054
Algeria	IMP	S	690208	958181	1309270	1491690	1525940	1903390	2549100	2857890	2991940	3384780
Algérie	EXP	S	1658050	1792700	2255790	3370810	3837340	4128640	5108650	3286510	4297730	5346000
<i>dinars</i>	BAL		967842	834519	946520	1879120	2311400	2225250	2559550	428620	1305790	1961220
Andorra	IMP	S	1111	1336	1411	1442	1417	1396	1314	1138	1143	1149
Andorre	EXP	S	49	79	98	114	120	93	65	46	41	55
<i>euros</i>	BAL		-1062	-1257	-1313	-1328	-1297	-1304	-1248	-1093	-1102	-1094
Anguilla ¹	IMP	S	269	217	285	360	386	669	734	456	425	...
Anguilla ¹	EXP	S	12	11	16	20	36	25	31	62	34	...
<i>EC dollars</i>	BAL		-257	-206	-269	-340	-350	-645	-703	-394	-391	...
Australia	IMP	G	123461	136577	148744	164137	184750	196756	236528	208834	219177	236109
Australie	EXP	G	110464	109811	117577	138716	163551	168067	222364	196091	230820	263000
<i>dollars</i>	BAL		-12997	-26766	-31167	-25421	-21199	-28689	-14164	-12743	11643	26891
Austria	IMP	S	74935	80993	91094	96499	104201	114255	119568	97573	113452	129590
Autriche	EXP	S	69692	78903	89848	94705	103742	114680	117525	93739	109193	121892
<i>euros</i>	BAL		-5243	-2091	-1247	-1794	-459	425	-2043	-3834	-4259	-7698
Bahamas ²	IMP	G	2074	1762	1905	2230	2401	2449	2354	2699	2863	...
Bahamas ²	EXP	G	576	425	477	562	674	485	560	585	620	...
<i>dollars</i>	BAL		-1498	-1337	-1428	-1668	-1726	-1965	-1794	-2114	-2243	...
Bahrain	IMP	G	1742	2127	2777	3532	3954	4319	4061	2745	3685	...
Bahreïn	EXP	G	2329	2494	2842	3851	4587	5126	6511	4464	5790	...
<i>dinars</i>	BAL		587	366	65	319	634	807	2450	1720	2106	...
Bangladesh	IMP	G	436450	553235	750513	828667	1032510	1188832	1541410	1424360	1817430	...
Bangladesh	EXP	G	249860	306090	393862	465466	627999	704728	807824	859045	989345	...
<i>taka</i>	BAL		-186590	-247145	-356651	-363201	-404511	-484104	-733586	-565315	-828085	...
Barbados	IMP	G	2312	2391	2826	3209	3172	3419	3757	2941	3124	3610
Barbade	EXP	G	545	500	557	719	770	837	891	737	858	929
<i>dollars</i>	BAL		-1767	-1891	-2269	-2490	-2402	-2582	-2866	-2204	-2266	-2680
Belgium	IMP	S	192180	207690	230330	257000	280060	300300	319680	253340	296750	331866
Belgique	EXP	S	203940	225950	247470	269740	292090	314450	323260	265610	308710	342171
<i>euros</i>	BAL		11760	18260	17140	12740	12030	14150	3580	12270	11960	10305
Belize	IMP	G	1049	1104	1028	1186	1352	1369	1674	1336	1399	...
Belize	EXP	G	436	410	426	416	532	508	541	499
<i>dollars</i>	BAL		-613	-694	-602	-770	-819	-861	-1133	-837
Benin ³	IMP	S	400636	518312	472168	536963	642109	976266	1025190	996313	1163900	...
Bénin ³	EXP	S	279400	314429	300366	305000	384847	501725	574200	519405	619096	...
<i>CFA francs</i>	BAL		-121236	-203883	-171802	-231963	-257262	-474541	-450990	-476908	-544804	...
Bhutan	IMP	G	7874	12796	18407	22662	24070	28329	31575	38072	42338	...
Bhoutan	EXP	G	4629	7589	10053	14106	22134	27187	25489	27982	28877	...
<i>ngultrum</i>	BAL		-3245	-5207	-8354	-8556	-1935	-1143	-6086	-10090	-13461	...
Bosnia and Herzegovina	IMP	S	6583	8365	9423	11181	11389	13898	16287	12324	13611	15514
Bosnie-Herzégovine	EXP	S	2265	2428	3013	3783	5164	5937	6714	5510	7097	8218
<i>marka</i>	BAL		-4318	-5937	-6410	-7398	-6225	-7961	-9573	-6815	-6514	-7296
Botswana	IMP	G	10617	12117	15165	16154	18011	24965	35575	33830	38449	...
Botswana	EXP	G	13647	13909	16487	22615	26434	31765	33799	24726	32040	...
<i>pula</i>	BAL		3031	1792	1322	6461	8424	6800	-1777	-9104	-6409	...

Total imports and exports by countries or areas (Table B)

Imports CIF, exports FOB and balance: million of national currency [cont.]

Importations et exportations totales par pays ou zone (Tableau B)

Importations CIF, exportations FOB et balance : en millions de monnaie nationale [suite]

Country or Area - Pays ou Zone	IMP EXP BAL	G/ S	2000	2003	2004	2005	2006	2007	2008	2009	2010	2011
Brunei Darussalam	IMP	S	1908	2312	2404	2410	2663	3166	3647	3570	3349	...
Brunéi Darussalam	EXP	S	6734	7702	8547	10397	12133	11556	14593	10477	12118	...
<i>dollars</i>	BAL		4826	5390	6144	7987	9470	8390	10945	6908	8768	...
Bulgaria	IMP	S	13857	18797	22726	28688	36142	42757	49079	33006	37640	45121
Bulgarie	EXP	S	10247	13042	15617	18515	23493	26427	29736	22882	30435	39307
<i>leva</i>	BAL		-3610	-5755	-7109	-10173	-12649	-16330	-19343	-10124	-7205	-5814
Burkina Faso ³	IMP	G	435018	537610	670922	664610	689692	804264	903555	883121	1067480	...
Burkina Faso ³	EXP	G	148803	186300	253200	246855	307459	298583	310400	420246	594332	...
<i>CFA francs</i>	BAL		-286215	-351310	-417722	-417755	-382233	-505681	-593155	-462875	-473148	...
Burundi	IMP	S	106059	169742	194054	286960	442512	346099	477345	494828	626742	952852
Burundi	EXP	S	35223	40698	51706	61489	60536	67364	64301	76330	123698	154405
<i>francs</i>	BAL		-70836	-129044	-142348	-225472	-381976	-278735	-413044	-418498	-503044	-798447
Cameroon ³	IMP	S	1060100	1257370	1271210	1442630	1647350	2012920	2418150	2030400	2402090	...
Cameroun ³	EXP	S	1305100	1326620	1308440	1509220	1868450	1727470	1925560	1591270	1931580	...
<i>CFA francs</i>	BAL		245000	69250	37230	66590	221100	-285450	-492590	-439130	-470510	...
Canada ⁴	IMP	G	354728	334331	354859	391658	395550	406360	432271	364268	402069	447413
Canada ⁴	EXP	G	410994	381655	395897	434874	441764	446418	478983	357373	397358	447097
<i>dollars</i>	BAL		56266	47324	41038	43216	46214	40058	46712	-6895	-4711	-316
Cape Verde	IMP	G	27517	34294	38304	38856	47654	60416	62128	56296	61810	...
Cap-Vert	EXP	G	1271	1245	1340	1562	1815	1548	2408	2796	3708	...
<i>escudos</i>	BAL		-26245	-33049	-36964	-37294	-45839	-58867	-59720	-53499	-58102	...
Cayman Islands	IMP	G	575	546	719	976	874	868	899	745	690	762
Îles Caïmanes	EXP	G	3	20	20	49	22	22	14	16	11	18
<i>dollars</i>	BAL		-572	-527	-699	-927	-852	-846	-885	-729	-679	-744
Cent. Afr. Rep. ³	IMP	S	83301	68582	79900	92307	105900	119817	134342	141656	168394	...
Rép. centrafricaine ³	EXP	S	114628	74394	70700	67516	82400	86268	67171	56662	69339	...
<i>CFA francs</i>	BAL		31327	5812	-9200	-24791	-23500	-33549	-67171	-84994	-99055	...
Chad ³	IMP	S	342260	459148	503455	501095	705902	862680	850830	1086030	1238190	...
Tchad ³	EXP	S	166725	349301	1157470	1625100	1752700	1757100	1939000	1251290	1683940	...
<i>CFA francs</i>	BAL		-175535	-109847	654015	1124005	1046798	894420	1088170	165260	445750	...
Comoros	IMP	S	22961	30513	33917	39041	45189	49716	58775	60204	70577	...
Comores	EXP	S	7476	11639	7382	4757	3893	4965	3023	5666	6686	...
<i>francs</i>	BAL		-15485	-18875	-26535	-34284	-41296	-44751	-55752	-54538	-63891	...
Congo	IMP	S	341001	497467	527257	708228	1084080	1248920	1406780	1410420	1479390	...
Congo	EXP	S	1772110	1555870	1813600	2502840	3177900	2700670	3716780	2880340	4061270	...
<i>CFA francs</i>	BAL		1431109	1058403	1286343	1794612	2093820	1451750	2310000	1469920	2581880	...
Cote d'Ivoire ³	IMP	S	1770500	1905760	2490720	3093580	3043440	3203000	3530350	3286390	3878020	...
Côte d'Ivoire ³	EXP	S	2573000	3363990	3655200	4060100	4432540	4154700	4652700	4959500	5185550	...
<i>CFA francs</i>	BAL		802500	1458230	1164480	966520	1389100	951700	1122350	1673110	1307530	...
Cuba	IMP	S	3363	4613	5562	7528	9420	10083	13194
Cuba	EXP	S	1219	1672	2188	1999	2759	3701	3407
<i>pesos</i>	BAL		-2144	-2941	-3374	-5529	-6661	-6381	-9787
Cyprus ⁵	IMP	G	2402	2212	2646	2920	3185	3688	7367	5654	6517	6260
Chypre ⁵	EXP	G	590	430	506	606	530	535	1190	963	1137	1406
<i>euros</i>	BAL		-1812	-1782	-2140	-2314	-2655	-3154	-6176	-4691	-5381	-4855
Czech Republic	IMP	S	1309570	1512760	1836550	1829960	2104810	2391320	2406490	1989040	2411560	2674700
République tchèque	EXP	S	1121100	1370930	1722660	1868590	2144570	2479230	2473740	2138620	2532800	2865870
<i>koruny</i>	BAL		-188470	-141830	-113890	38630	39760	87910	67250	149580	121240	191170

Total imports and exports by countries or areas (Table B)

Imports CIF, exports FOB and balance: million of national currency [cont.]

Importations et exportations totales par pays ou zone (Tableau B)

Importations CIF, exportations FOB et balance : en millions de monnaie nationale [suite]

Country or Area - Pays ou Zone	IMP EXP BAL	G/ S	2000	2003	2004	2005	2006	2007	2008	2009	2010	2011
Denmark	IMP	S	358871	369701	400124	445797	505379	528719	553294	437999	476366	524356
Danemark	EXP	S	408239	429272	452400	501552	544628	553587	587602	495577	544022	604567
<i>kroner</i>	BAL		49368	59571	52276	55755	39249	24868	34308	57578	67656	80211
Djibouti	IMP	G	...	42339	46449	49285	59664	84103	101940	80101	74643	...
Djibouti	EXP	G	...	6620	6750	7020	9805	10320	12219	13750	17772	...
<i>francs</i>	BAL		...	-35719	-39699	-42265	-49859	-73783	-89722	-66351	-56871	...
Dominica	IMP	S	401	345	392	446	451	528	667	630	604	...
Dominique	EXP	S	145	112	112	112	115	102	108	98	94	...
<i>EC dollars</i>	BAL		-256	-234	-280	-335	-336	-426	-559	-533	-510	...
Equatorial Guinea ³	IMP	G	321101	527730	576887	690983	1056240	1135860	1750920	2455370	2823080	...
Guinée équatoriale ³	EXP	G	781038	1627940	2429500	3726030	4291360	4893310	7120100	4296900	4952770	...
<i>CFA francs</i>	BAL		459937	1100210	1852613	3035047	3235120	3757450	5369180	1841530	2129690	...
Estonia ⁶	IMP	S	72230	89426	104882	128766	167598	178991	170488	113780	144994	12615
Estonie ⁶	EXP	S	53900	62628	74614	96747	120775	124860	132483	101412	136915	12053
<i>euros</i>	BAL		-18330	-26798	-30268	-32019	-46823	-54131	-38005	-12368	-8079	-562
Ethiopia	IMP	G	10369	23098	24817	35487	45297	52080	79453	90310
Ethiopie	EXP	G	3991	4269	5858	7826	9072	11451	15377	19058
<i>birr</i>	BAL		-6378	-18830	-18959	-27661	-36224	-40629	-64076	-71252
Extra-EU25 ⁷	IMP		995980	940757	1032359	1173500	1355091	1433825
Extra-JE25 ⁷	EXP		857782	882887	969293	1071375	1185070	1269384
<i>euros</i>	BAL		-138198	-57870	-63066	-102125	-170021	-164442
Extra-EU27 ⁷	IMP		992695	935265	1027522	1179569	1352787	1433402	1564946	1199288	1501568	1685703
Extra-JE27 ⁷	EXP		849740	869237	952955	1052720	1160101	1240541	1309818	1094229	1348629	1531621
<i>euros</i>	BAL		-142956	-66028	-74567	-126849	-192686	-192861	-255128	-105059	-152938	-154082
Fiji	IMP	G	1822	2285	2502	2723	3124	2890	3601	2808	3450	...
Fidji	EXP	G	1155	1269	1206	1193	1202	1210	1471	1230	1550	...
<i>dollars</i>	BAL		-667	-1016	-1296	-1530	-1923	-1680	-2130	-1578	-1901	...
Finland	IMP	G	36837	36775	40729	47028	55253	59615	62402	43622	51898	60374
Finlande	EXP	G	49485	46378	48915	52453	61489	65688	65581	45055	52438	56667
<i>euros</i>	BAL		12647	9604	8186	5425	6236	6073	3179	1433	540	-3707
France	IMP	S	337489	332714	359857	394287	435307	460263	485613	401911	457777	506038
France	EXP	S	324256	324544	339686	356543	390910	401458	412966	341447	388972	418372
<i>euros</i>	BAL		-13233	-8170	-20171	-37744	-44397	-58805	-72647	-60464	-68805	-87666
Gabon ³	IMP	S	708000	700830	711790	775920	901909	1033780	1160260	1038810	1238190	...
Gabon ³	EXP	S	1852560	1779690	1969250	2671630	2849750	3023690	4256840	2597020	4160330	...
<i>CFA francs</i>	BAL		1144560	1078860	1257460	1895710	1947841	1989910	3096580	1558210	2922140	...
Gambia	IMP	G	2391	4273	6873	7418	7277	7984	7151	8098	8404	...
Gambie	EXP	G	192	218	300	229	322	311	303	400	420	...
<i>dalasis</i>	BAL		-2199	-4054	-6573	-7189	-6955	-7672	-6847	-7699	-7983	...
Germany	IMP	S	538311	534534	575448	628087	733990	769887	805842	664615	797098	901955
Allemagne	EXP	S	597440	664453	731544	786265	893041	965236	984139	803312	951959	1060200
<i>euros</i>	BAL		59129	129919	156096	158178	159051	195349	178297	138697	154861	158245
Ghana ⁸	IMP	G	1617	2782	3664	4846	6189	7539	10863	11336	15799	...
Ghana ⁸	EXP	G	732	2540	3415	4041	5947
<i>cedis</i>	BAL		-885	-2307	-2774	-3498	-4916
Gibraltar	IMP		318	286	292	303	366	426	450	479	483	541
Gibraltar	EXP		84	90	108	110	131	152	154	170	167	154
<i>pounds</i>	BAL		-234	-196	-184	-193	-236	-274	-296	-310	-315	-387

Total imports and exports by countries or areas (Table B)

Imports CIF, exports FOB and balance: million of national currency [cont.]

Importations et exportations totales par pays ou zone (Tableau B)

Importations CIF, exportations FOB et balance : en millions de monnaie nationale [suite]

Country or Area - Pays ou Zone	IMP EXP BAL	G/ S	2000	2003	2004	2005	2006	2007	2008	2009	2010	2011
Grenada ¹	IMP	S	664	687	682	902	893	986	1019	790	855	...
Grenade ¹	EXP	S	211	113	86	75	69	90	82	79	65	...
<i>EC dollars</i>	BAL		-453	-574	-595	-827	-825	-896	-937	-712	-790	...
Guinea-Bissau ³	IMP	G	42400	37800	50700	63300	57518	52719	72270
Guinée-Bissau ³	EXP	G	44300	37778	40150	47200	38694	51299	57400	56662	59433	...
<i>CFA francs</i>	BAL		1900	-22	-10550	-16100	-18824	-1421	-14870
Guyana	IMP	S	106113	111693	129268	157564	178065	214469	267225	236700	284494	359765
Guyana	EXP	S	91521	99592	117706	110536	117710	137419	161819	155511	179122	227778
<i>dollars</i>	BAL		-14593	-12101	-11562	-47028	-60355	-77050	-105406	-81189	-105372	-131987
Haiti	IMP	G	21936	50324	50088	58802	75779	61983	90553	87498	125207	...
Haïti	EXP	G	6725	14682	15007	19017	19226	19232	18626	23741	23045	...
<i>gourdes</i>	BAL		-15211	-35642	-35081	-39785	-56553	-42750	-71927	-63756	-102162	...
Hungary	IMP	S	9064020	10662800	12063700	13145500	16224700	17280840	18102100	15634900	18205700	20283900
Hongrie	EXP	S	7942780	9528610	11093900	12425500	15591100	17095740	18301700	16946100	19688600	22262900
<i>forint</i>	BAL		-1121240	-1134190	-969800	-720000	-633600	-185100	199600	1311200	1482900	1979000
Iceland	IMP	G	203847	213590	249063	287257	357965	404979	468598	446128	477222	545722
Islande	EXP	G	148516	182960	202824	185286	227785	287648	452428	500855	561032	625653
<i>kronur</i>	BAL		-55331	-30630	-46239	-101971	-130180	-117332	-16170	54727	83810	79931
India ⁹	IMP	G	2316550	3374760	4521180	6300170	8091050	9435340	13939400	12398400	16002000	21668500
Inde ⁹	EXP	G	1906530	2743190	3472670	4393450	5521660	6190170	8412350	7967180	10166700	14106400
<i>rupees</i>	BAL		-410020	-631570	-1048510	-1906720	-2569390	-3245170	-5527050	-4431220	-5835300	-7562100
Ireland	IMP	G	55909	47107	49347	55586	66623	62443	56008	45061	45764	47971
Irlande	EXP	G	83889	81639	83807	88091	83481	89512	85736	84239	89193	92596
<i>euros</i>	BAL		27980	34532	34460	32505	16858	27069	29729	39178	43429	44624
Italy	IMP	S	258507	262997	285633	309292	351034	371936	382049	297608	367390	400482
Italie	EXP	S	260414	264615	284412	299923	331206	364528	369015	291732	337344	375850
<i>euros</i>	BAL		1907	1618	-1221	-9369	-19828	-7408	-13034	-5876	-30046	-24632
Jamaica	IMP	G	141987	209852	230964	277869	349303	442859	559908	426608	452907	557482
Jamaïque	EXP	G	55621	67931	85017	93441	123220	142858	183976	115838	116061	137660
<i>dollars</i>	BAL		-86366	-141921	-145947	-184428	-226083	-300001	-375932	-310770	-336846	-419822
Japan	IMP	G	40915000	44319300	49146800	56852400	67407600	72854000	78959000	51365900	60622700	68037500
Japon	EXP	G	51654200	54548400	61170200	65656500	75246200	83931400	81018100	54170600	67399600	65555200
<i>yen</i>	BAL		10739200	10229100	12023400	8804100	7838600	11077400	2059100	2804700	6776900	-2482300
Jordan	IMP	G	3259	4072	5763	7449	8116	9579	11897	10319	10710	13109
Jordanie	EXP	G	1347	2185	2781	3050	3669	4059	5527	4637	4986	5654
<i>dinars</i>	BAL		-1913	-1887	-2982	-4399	-4447	-5520	-6370	-5682	-5724	-7454
Kenya	IMP	G	236613	282616	360812	464495	526870	605121	766743	788097	957949	...
Kenya	EXP	G	132183	183121	212602	248929	247900	274596	342954	344949	408103	...
<i>shillings</i>	BAL		-104430	-99495	-148210	-215566	-278970	-330525	-423789	-443148	-549846	...
Kuwait	IMP	S	2195	3274	3722	4536	5003	6072	6678	5854	6305	...
Koweït	EXP	S	5963	6162	8428	13195	16255	17818	23511	14947	18902	...
<i>dinars</i>	BAL		3767	2888	4706	8659	11251	11746	16833	9093	12596	...
Latvia	IMP	S	1934	2989	3805	4867	6378	7780	7528	4710	5870	7531
Lettonie	EXP	S	1131	1651	2150	2888	3295	4040	4429	3602	4677	6007
<i>lati</i>	BAL		-803	-1339	-1655	-1979	-3083	-3740	-3099	-1108	-1193	-1524
Lesotho	IMP	G	5614	8480	9302	8967	10157	12245	16564	16524	16107	...
Lesotho	EXP	G	1527	3598	4573	4137	4697	5421	7289	6066	5857	...
<i>maloti</i>	BAL		-4088	-4883	-4729	-4830	-5460	-6824	-9274	-10458	-10250	...

Total imports and exports by countries or areas (Table B)

Imports CIF, exports FOB and balance: million of national currency [cont.]

Importations et exportations totales par pays ou zone (Tableau B)

Importations CIF, exportations FOB et balance : en millions de monnaie nationale [suite]

Country or Area - Pays ou Zone	IMP EXP BAL	G/ S	2000	2003	2004	2005	2006	2007	2008	2009	2010	2011
Libya	IMP	G	1911	5598	8255	7954	7935	8501	11195	12535	13301	...
Libye	EXP	G	5222	18938	26634	41028	52885	59306	75959	46583	58336	...
<i>dinars</i>	BAL		3310	13339	18379	33075	44950	50805	64764	34048	45034	...
Lithuania	IMP	G	20877	29438	34384	43152	53275	61504	73006	45311	60953	78160
Lituanie	EXP	G	14193	21263	25819	32767	38888	43192	55511	40732	54039	69643
<i>litai</i>	BAL		-6684	-8175	-8564	-10385	-14386	-18311	-17495	-4579	-6914	-8517
Luxembourg	IMP	S	11647	12109	13533	14124	15475	16274	17290	13371	16422	18436
Luxembourg	EXP	S	8619	8834	9794	10201	11287	11792	11890	9163	10785	12007
<i>euros</i>	BAL		-3028	-3275	-3739	-3923	-4188	-4482	-5400	-4208	-5637	-6428
Madagascar	IMP	S	1349440	1615290	3139690	3417820	3863970	4937980	6458850	6260890	5224870	...
Madagascar	EXP	S	1115280	1060010	1853180	1711870	2110720	2319270	2237530	2057900	2257150	...
<i>ariary</i>	BAL		-234160	-555280	-1286510	-1705950	-1753250	-2618710	-4221320	-4202990	-2967720	...
Malawi	IMP	G	32283	76568	101549	137982	164463	193141	238898	295947
Malawi	EXP	G	23625	51178	52621	60251	73800	99259	120850	152460	170050	...
<i>kwacha</i>	BAL		-8658	-25391	-48928	-77731	-90663	-93882	-118048	-143487
Malaysia	IMP	G	311459	311402	400133	433196	480506	504094	546593	434452	529195	574024
Malaisie	EXP	G	373270	377602	477829	533372	588588	604514	697274	553474	639427	698432
<i>ringgit</i>	BAL		61811	66200	77696	100176	108082	100420	150681	119022	110232	124408
Mali ³	IMP	S	573900	738706	720580	814199	951536	1047120	1495190	1248520	1411540	...
Mali ³	EXP	S	392300	539354	515835	580700	810480	745860	939101	958538	1114370	...
<i>CFA francs</i>	BAL		-181600	-199352	-204745	-233499	-141056	-301260	-556089	-289982	-297170	...
Malta ¹⁰	IMP	G	1492	1280	1315	1318	1387	1400	3655	3155	4327	5323
Malte ¹⁰	EXP	G	1072	929	905	822	920	928	2093	1666	2806	3815
<i>euros</i>	BAL		-420	-351	-410	-496	-467	-472	-1562	-1489	-1521	-1508
Mauritania	IMP	S	84529	101840	346266	356730	292385	369792	395103	350662	474099	689657
Mauritanie	EXP	S	81881	84370	111935	147717	340634	349865	392204	368978	498120	691133
<i>ouguiyas</i>	BAL		-2647	-17471	-234331	-209013	48249	-19927	-2899	18317	24020	1475
Mauritius	IMP	G	54928	65942	76387	93282	115502	121037	132165	118444	134882	148081
Maurice	EXP	G	40882	53022	54905	63219	74037	69708	67970	61681	69550	75916
<i>rupees</i>	BAL		-14046	-12920	-21482	-30063	-41465	-51329	-64195	-56763	-65332	-72165
Montenegro ¹¹	IMP	S	1483	2318	2471	1652	1657	1822
Monténégro ¹¹	EXP	S	627	601	445	288	330	454
<i>euros</i>	BAL		-855	-1717	-2026	-1364	-1327	-1368
Morocco	IMP	S	122527	136070	157921	184380	210554	261287	326042	263982	297963	357987
Maroc	EXP	S	76242	83887	87897	99264	111979	125517	155740	113020	149583	173977
<i>dirhams</i>	BAL		-46286	-52183	-70025	-85116	-98575	-135770	-170302	-150962	-148380	-184010
Myanmar	IMP	G	15426	12721	12637	11104	14773	18210	23244	24299	26910	49046
Myanmar	EXP	G	10601	15123	13687	21887	26487	35159	37664	37102	48817	50271
<i>kyats</i>	BAL		-4826	2402	1050	10783	11714	16948	14420	12802	21907	1226
Namibia	IMP	G	10755	14978	15475	16391	19530	24800	35854	42199	39242	...
Namibie	EXP	G	9164	9547	11802	13164	17922	20584	25745	28373	29944	...
<i>dollars</i>	BAL		-1591	-5431	-3673	-3227	-1608	-4216	-10109	-13826	-9298	...
Nepal	IMP	G	108505	133552	142747	162951	181293	207316	250448	339990	402351	...
Népal	EXP	G	49823	50406	56861	61608	60959	57675	65490	63788	69497	...
<i>rupees</i>	BAL		-58682	-83146	-85886	-101343	-120334	-149641	-184958	-276202	-332854	...
Netherlands	IMP	S	216056	206867	228247	249845	285370	306821	335920	274019	331909	364792
Pays-Bas	EXP	S	231854	234166	255660	281300	318094	347316	367435	309472	371269	404783
<i>euros</i>	BAL		15798	27299	27413	31455	32724	40495	31515	35453	39360	39991

Total imports and exports by countries or areas (Table B)

Imports CIF, exports FOB and balance: million of national currency [cont.]

Importations et exportations totales par pays ou zone (Tableau B)

Importations CIF, exportations FOB et balance : en millions de monnaie nationale [suite]

Country or Area - Pays ou Zone	IMP EXP BAL	G/ S	2000	2003	2004	2005	2006	2007	2008	2009	2010	2011
New Zealand	IMP	G	30736	31782	34915	37279	40716	41869	48514	40221	44024	47202
Nouvelle-Zélande	EXP	G	29257	28397	30712	30817	34634	36557	42900	39672	44764	47468
dollars	BAL		-1479	-3385	-4203	-6462	-6082	-5312	-5614	-549	741	267
Niger ³	IMP	S	281400	361507	396214	497402	496223	550541	759672	897154	1089610	...
Niger ³	EXP	S	201500	204583	230860	257932	265600	317891	407503	420246	445749	...
CFA francs	BAL		-79900	-156924	-165354	-239470	-230623	-232650	-352169	-476908	-643861	...
Niue	IMP	G	4	4	12	...	6	9	11
Nioué	EXP	G	1	0	0	0	2	4	0
NZ dollars	BAL		-4	-3	-12	...	-4	-5	-11
Norway	IMP	G	302840	283268	326102	357658	411756	468919	504480	430362	467285	508998
Norvège	EXP	G	529812	482932	554896	668759	782943	795365	953153	731306	788120	892716
kroner	BAL		226972	199664	228794	311101	371187	326446	448673	300944	320835	383718
Oman	IMP	G	1938	2527	3409	3394	4197	6143	8815	6869	7603	9082
Oman	EXP	G	4352	4487	5130	7187	8300	9280	14503	10787	14073	18107
rials Omani	BAL		2414	1960	1721	3793	4103	3137	5689	3917	6470	9025
Pakistan	IMP	G	582681	752788	1045980	1509810	1797830	1979320	2949020	2587860	3218900	3797902
Pakistan	EXP	G	484476	688882	779286	955464	1020480	1083390	1423450	1433550	1824380	2188534
rupees	BAL		-98205	-63906	-266694	-554346	-777350	-895930	-1525570	-1154310	-1394520	-1609368
Panama ¹²	IMP	S	3379	3086	3594	4180	4831	6872	9050	7801	9145	11342
Panama ¹²	EXP	S	859	864	944	1018	1093	1164	1247	948	832	785
balboas	BAL		-2519	-2222	-2651	-3162	-3738	-5709	-7803	-6853	-8313	-10556
Papua New Guinea	IMP	G	3196	4866	5414	5363	6997	8748	9611
Papouasie-Nouvelle-Guinée	EXP	G	5742	7864	8224	10154	12734	13881	15426	12107	14140	...
kina	BAL		2546	2998	2810	4792	5737	5134	5815
Philippines	IMP	G	1636810	2141230	2373190	2587380	2773800	2652970	2668510	2180040	2623800	2759260
Philippines	EXP	G	1773140	1965590	2224270	2196760	2432040	2317440	2171350	1825690	2318110	2080840
pesos	BAL		136330	-175640	-148920	-390620	-341760	-335530	-497160	-354350	-305690	-678420
Poland	IMP	S	213072	265134	324663	326120	394030	446895	485833	463383	536221	611004
Pologne	EXP	S	137909	208944	272106	288682	343779	382199	399353	423241	481058	553430
zlotys	BAL		-75163	-56190	-52557	-37438	-50251	-64696	-86480	-40142	-55163	-57574
Portugal	IMP	S	41425	36146	39597	42939	52232	55627	64194	51368	57053	57258
Portugal	EXP	S	25241	27102	26586	25874	34137	36655	38950	31768	36762	42196
euros	BAL		-16184	-9044	-13011	-17066	-18095	-18972	-25244	-19600	-20291	-15062
Qatar	IMP	S	11838	17827	21857	36622	59842	85284	101556	90716	84593	...
Qatar	EXP	S	42203	48712	68013	93774	123946	161821	244998	174746	272271	415875
riyals	BAL		30365	30885	46156	57152	64104	76538	143442	84030	187678	...
Rwanda	IMP	G	82586	139253	163844	240070	302370	403210	621619	697270	816383	...
Rwanda	EXP	G	20521	33872	56682	69516	81267	96685	146375	109491	148698	...
francs	BAL		-62065	-105381	-107162	-170554	-221103	-306525	-475244	-587779	-667685	...
Saint Kitts-Nevis ¹	IMP	S	529	539	493	568	674	735	877	816	616	...
Saint-Kitts-et-Nevis ¹	EXP	S	79	138	101	81	96	86	116	115	122	...
EC dollars	BAL		-450	-401	-391	-487	-578	-649	-761	-701	-494	...
Saint Lucia ¹	IMP	S	959	1088	1180	1293	1598	1715	1775	1454	1623	...
Sainte-Lucie ¹	EXP	S	127	230	338	239	265	288	392	439	616	...
EC dollars	BAL		-832	-858	-842	-1054	-1334	-1427	-1383	-1015	-1007	...
Saint Vincent-Grenadines ¹	IMP	S	399	541	609	649	727	882	1007	901	933	...
St.Vincent-Grenadines ¹	EXP	S	136	103	99	108	103	129	141	135	119	...
EC dollars	BAL		-263	-438	-510	-542	-624	-754	-866	-766	-814	...

Total imports and exports by countries or areas (Table B)

Imports CIF, exports FOB and balance: million of national currency [cont.]

Importations et exportations totales par pays ou zone (Tableau B)

Importations CIF, exportations FOB et balance : en millions de monnaie nationale [suite]

Country or Area - Pays ou Zone	IMP EXP BAL	G/ S	2000	2003	2004	2005	2006	2007	2008	2009	2010	2011
Samoa	IMP	S	349	382	432	508	608	594	659	550	690	739
Samoa	EXP	S	47	44	30	32	30	40	30	31	34	34
<i>talas</i>	BAL		-302	-337	-402	-475	-578	-553	-630	-519	-657	-705
Saudi Arabia	IMP	S	113240	138430	167790	222790	261400	338090	431750	358290	400740	493710
Arabie saoudite	EXP	S	290550	349670	472490	677140	791340	874400	1175350	721110	941800	1366653
<i>riyals</i>	BAL		177310	211240	304700	454350	529940	536310	743600	362820	541060	872943
Senegal ³	IMP	G	1081500	1389600	1505000	1686340	1795600	2036880	2534380	2141970	2202040	2544280
Sénégal ³	EXP	G	655000	730600	797182	832400	813600	790790	895210	895780	1020270	1146380
<i>CFA francs</i>	BAL		-426500	-659000	-707818	-853940	-982000	-1246090	-1639170	-1246190	-1181770	-1397900
Serbia ¹¹	IMP	S	878227	1069410	1260290	1080965	1301240	1472820
Serbie ¹¹	EXP	S	428051	513222	603512	559851	762974	859781
<i>dinars</i>	BAL		-450176	-556188	-656778	-521114	-538266	-613039
Seychelles	IMP	G	1955	2227	2731	3712	4181	5757	9959	10979	11956	...
Seychelles	EXP	G	1106	1479	1599	1868	2097	2413	4070	5381	4828	...
<i>rupees</i>	BAL		-849	-748	-1132	-1843	-2084	-3344	-5890	-5598	-7127	...
Sierra Leone	IMP	S	314639	712375	773824	996003	1152180	1327420	1592540	1761570
Sierra Leone	EXP	S	26771	216600	374373	457994	684311	732081	643014	780941
<i>leones</i>	BAL		-287868	-495775	-399451	-538009	-467869	-595339	-949526	-980629
Singapore	IMP	G	232176	222811	276894	333191	378924	395980	450893	356299	423222	459655
Singapour	EXP	G	237826	251096	335615	382532	431559	450587	476762	391118	478841	514741
<i>dollars</i>	BAL		5650	28285	58721	49341	52635	54607	25869	34819	55619	55086
Slovakia ¹³	IMP	S	619789	868982	981075	1124440	1397535	1525560	1573010	40714	49868	56664
Slovaquie ¹³	EXP	S	548527	803238	889705	994571	1239359	1419850	1509110	39721	48272	56408
<i>euros</i>	BAL		-71262	-65744	-91370	-129869	-158176	-105710	-63900	-993	-1596	-256
Solomon Islands	IMP	S	499	704	909	1393	1650	2197	2549	2175	2419	...
Iles Salomon	EXP	S	331	555	728	779	924	1259	1631	1316	1786	...
<i>dollars</i>	BAL		-168	-149	-181	-614	-725	-938	-918	-859	-633	...
South Africa ^{4,14,15}	IMP	G	186382	256833	304432	349181	461042	561678	777808	541038	585573	724631
Afrique du Sud ^{4,14,15}	EXP	G	208476	274505	296080	328760	396584	490643	692359	523013	596879	703669
<i>rands</i>	BAL		22094	17672	-8352	-20421	-64458	-71035	-85449	-18025	11306	-20962
Spain	IMP	S	166138	184095	207126	231345	259559	278783	282251	208437	238082	260823
Espagne	EXP	S	123100	137815	146452	153576	169872	179918	188184	158254	185799	214486
<i>euros</i>	BAL		-43038	-46280	-60674	-77769	-89687	-98865	-94067	-50183	-52283	-46337
Sri Lanka	IMP	G	485084	643749	808364	888358	1066620	1251140	1510730	1154390	1526600	2205638
Sri Lanka	EXP	G	420114	494648	583968	638275	716579	856806	881320	813911	937737	1133223
<i>rupees</i>	BAL		-64970	-149101	-224396	-250083	-350041	-394334	-629410	-340479	-588863	-1072416
Suriname	IMP	G	324	1157	1616	2266	2453	3049	4167	3723	3788	5457
Suriname	EXP	G	533	1354	1950	2156	3082	3534	4578	3823	5082	7703
<i>dollars</i>	BAL		209	197	334	-110	629	485	410	101	1293	2247
Swaziland	IMP	G	7261	11490	12434	12083	13001	12999	...	13558	12446	...
Swaziland	EXP	G	6312	12389	12590	11256	12121	13245	...	12287	11348	...
<i>emalangen</i>	BAL		-949	899	156	-827	-880	247	...	-1271	-1098	...
Sweden	IMP	G	672400	679300	738900	831100	931900	1034700	1097900	912900	1067100	1133500
Suède	EXP	G	804200	825800	904500	971900	1084200	1139600	1194400	996700	1136000	1214500
<i>kronor</i>	BAL		131800	146500	165600	140800	152300	104900	96500	83800	68900	81000
Switzerland	IMP	S	128615	128595	136987	149094	165410	183578	186883	160187	173685	174308
Suisse	EXP	S	126549	135472	146312	156977	177475	197533	206330	180534	193253	197964
<i>francs</i>	BAL		-2066	6877	9325	7883	12065	13955	19447	20347	19568	23656

Total imports and exports by countries or areas (Table B)

Imports CIF, exports FOB and balance: million of national currency [cont.]

Importations et exportations totales par pays ou zone (Tableau B)

Importations CIF, exportations FOB et balance : en millions de monnaie nationale [suite]

Country or Area - Pays ou Zone	IMP EXP BAL	G/ S	2000	2003	2004	2005	2006	2007	2008	2009	2010	2011
Syrian Arab Rep.	IMP	S	187530	236768	389006	502369	531324	677787	839419	714216	812209	...
République arabe syrienne	EXP	S	216190	265038	346166	424300	505012	533979	707798	488330	569064	...
<i>pounds</i>	BAL		28660	28270	-42840	-78069	-26312	-143807	-131621	-225886	-243145	...
Thailand	IMP	S	2494140	3138780	3801170	4754640	4871630	4870190	5962480	4601980	5856590	6973650
Thaïlande	EXP	S	2773830	3325630	3874820	4439310	4946450	5302120	5851370	5194600	6176300	6896540
<i>baht</i>	BAL		279690	186850	73650	-315330	74820	431930	-111110	592620	319710	-77110
Togo ³	IMP	S	400131	450430	464891	559229	567154	592909	675911	661061	742916	...
Togo ³	EXP	S	258447	347558	317499	348200	329600	335487	403025	377749	420985	...
<i>CFA francs</i>	BAL		-141684	-102872	-147392	-211029	-237554	-257422	-272886	-283312	-321931	...
Tonga	IMP	G	123	201	207	235	236	281	324	292	302	...
Tonga	EXP	G	16	38	30	20	20	18	18	16	16	...
<i>pa'anga</i>	BAL		-107	-163	-177	-215	-216	-263	-306	-276	-286	...
Trinidad and Tobago	IMP	S	20840	24501	30601	35869	40932	48491	60325	43993	40741	...
Trinité-et-Tobago	EXP	S	26925	32594	41052	62628	89349	84772	117301	57721	71127	...
<i>dollars</i>	BAL		6086	8093	10451	26759	48417	36281	56977	13728	30386	...
Tunisia	IMP	G	11738	14039	15960	17102	20004	24437	30241	25878	31817	33702
Tunisie	EXP	G	8005	10343	12055	13608	15558	19410	23637	19469	23519	25092
<i>dinars</i>	BAL		-3733	-3696	-3905	-3494	-4446	-5028	-6604	-6408	-8298	-8610
Tuvalu	IMP	G	9	12	16	17	17	18
Tuvalu	EXP	G	0	0	0	0	0	0
<i>Aust. dollars</i>	BAL		-9	-11	-15	-17	-17	-18
Uganda	IMP	G	2486270	2700120	3124590	3657730	4683590	6020770	7786490	7678215	9310965	11567100
Ouganda	EXP	G	759273	1105570	1374240	1810950	2175110	3445310	4651150	4712362	4702027	6082240
<i>shillings</i>	BAL		-1726997	-1594550	-1750350	-1846780	-2508480	-2575460	-3135340	-2965853	-4608938	-5484860
United Kingdom	IMP	G	220801	236620	251663	280292	320148	311003	346239	310976	364217	399330
Royaume-Uni	EXP	G	187898	188287	190863	211606	243745	220525	252157	228135	265708	298987
<i>pounds</i>	BAL		-32903	-48333	-60800	-68686	-76403	-90478	-94082	-82841	-98509	-100343
United Rep. of Tanzania	IMP	G	1219380	2210260	2732320	3011910	5344830	6621420	8470080	8309960	10877900	16904700
Rép.-Unie de Tanzanie	EXP	G	531058	1174790	1448590	1676090	2075610	2510570	3201860	3124060	4988840	6915020
<i>shillings</i>	BAL		-688322	-1035470	-1283730	-1335820	-3269220	-4110850	-5268220	-5185900	-5889060	-9989680
United States ¹⁶	IMP	G	1259300	1303050	1525370	1735060	1918080	2020400	2169490	1605300	1969180	2265890
Etats-Unis ¹⁶	EXP	G	781918	724771	818520	907158	1038270	1162980	1301110	1056750	1277580	1480410
<i>dollars</i>	BAL		-477382	-578279	-706850	-827902	-879810	-857420	-868380	-548550	-691600	-785480
Vanuatu	IMP	G	11975	12830	14306	16295	24039	23503	31667	31086	27510	27256
Vanuatu	EXP	G	3579	3299	4167	4124	5397	5106	5721	6070	4695	6012
<i>vat</i>	BAL		-8396	-9531	-10139	-12171	-18643	-18398	-25946	-25016	-22815	-21244
Yemen	IMP	S	375833	674173	736532	1029880	1196810	1693230	2106740	1863120	2130020	...
Yémen	EXP	S	613937	684786	752497	1073920	1311180	1253200	1514970	1269610	1866510	...
<i>rials</i>	BAL		238104	10613	15965	44040	114370	-440030	-591770	-593510	-263510	...
Zambia	IMP	S	3089070	7448280	9639690	11493500	10521000	16085792	18859111	18941257	25507487	...
Zambie	EXP	S	2071820	4640710	7529730	8077880	13584900	18481500	19098000	21759100	34540700	...
<i>kwacha</i>	BAL		-1017250	-2807570	-2109960	-3415620	3063900	2395708	238889	2817843	9033213	...

Total imports and exports by countries or areas (Table B)

Imports CIF, exports FOB and balance: millions of national currency [cont.]

Importations et exportations totales par pays ou zone (Tableau B)

Importations CIF, exportations FOB, et balance : en millions de monnaie nationale [suite]

General note:

This table contains totals of imports and exports of countries or areas which report data in national currency. Countries that are not included in this table may report their trade in US dollars and are shown in Table A. Export and import values are as compiled by the International Monetary Fund (IMF) except for Andorra, Bermuda, Cayman Is., Cuba, Gibraltar, Montenegro, Niue, Occupied Palestinian Territory, Russian Federation (beginning 1994), Serbia and Montenegro, Turkmenistan, Turks and Caicos, Tuvalu and Uzbekistan.

Column "G/S" indicates the trade system: G = General Trade System; S = Special Trade System. For further information on sources and presentation as well as for a brief table description please see the introduction, paragraphs 6-20 and 22.

- 1 East Caribbean dollar.
- 2 Trade statistics exclude certain oil and chemical products.
- 3 Comptoirs Francais du Afrique franc pegged to the euro at CFAF 655.957 per euro.
- 4 Imports FOB.
- 5 Prior to January 2008, data for Cyprus are in pounds.
- 6 Prior to January 2011, data for Estonia are in krooni.
- 7 Excluding intra-EU trade.
- 8 In July 2007 the Ghanaian cedi (GHC) was redenominated and our time series were adjusted accordingly. The new Ghana cedi (GHS) is equal to 10,000 old Ghanaian cedis (1 GHS = 10,000 GHC).
- 9 Excluding military goods, fissionable materials, bunkers, ships, and aircraft.
- 10 Prior to January 2008, data for Malta are in liri.
- 11 Beginning 2006, data for Serbia and Montenegro is reported separately.
- 12 Exports include petroleum products.
- 13 Prior to January 2009, data for Slovakia are in koruny.
- 14 Foreign trade data refer to South Africa only, excluding intra-trade of the Southern African Common Customs Area.
- 15 Exports include gold.
- 16 Including the trade of the U.S. Virgin Islands and Puerto Rico but excluding shipments of merchandise between the United States and its other possessions (Guam and American Samoa). Data include imports and exports of non-monetary gold.

Remarque générale:

Cette table contient des totaux d'importations et d'exportations les pays ou les secteurs qui rapportent des données dans la monnaie nationale. Les pays qui ne sont pas inclus dans cette table peuvent rapporter leurs échanges des dollars d'USA et sont montrés dans le Tableau A. Export et les valeurs d'importation sont comme compilé par le Fonds monétaire international (FMI) excepté Andorre, les Bermudes, Iles Caïmanes, le Cuba, la Fédération Russe (commençant 1994), Gibraltar, Montenegro, Nioué, Serbie et Monténégro, Territoire Palestinien Occupé, Turkmenistan, Iles Turque Caicos, Tuvalu et Ouzbékistan.

La colonne "G/S" indique le système commercial : G= Système du Commerce Général ; S= Système du Commerce Spécial. Pour plus d'information sur les sources et la présentation ainsi qu'une brève description du tableau, veuillez vous référer aux paragraphes 6-20 et 22 de l'introduction.

- 1 Dollar des caraïbes orientales.
- 2 Les statistiques commerciales font exclusion de certains produits pétroliers et chimiques.
- 3 Comptoirs Français du Afrique franc est chevillé à l'euro à CFAF 655,957 par euro.
- 4 Importations FOB.
- 5 Avant janvier 2008, les données de Chypre étaient en livres.
- 6 Avant janvier 2011, les données de l'Estonie étaient en krooni.
- 7 Non compris le commerce d'intra-UE.
- 8 Le 1er juillet 2007 le cedi ghanéen (GHC) a été redenominé et nos séries temporelles ont été réajustées afin d'en tenir compte. Le nouveau cedi ghanéen (GHS) vaut 10.000 ancien cedis (1 GHS=10.000 GHC).
- 9 À l'exclusion des marchandises militaires, des matières fissibles, des soutes, des bateaux, et de l'avion.
- 10 Avant janvier 2008, les données de Malte étaient en lire.
- 11 Depuis début 2006, les données relatives à la Serbie et au Monténégro sont déclarées séparément.
- 12 Exportations comprennent produits pétroliers.
- 13 Avant janvier 2009, les données de Slovaquie étaient en couronnes.
- 14 Les données de commerce extérieur se rapportent à l'Afrique du Sud seulement, à l'exclusion de intra-commerçant de la région commune africaine méridionale de douane.
- 15 Les exportations comprennent l'or.
- 16 Y compris le commerce des Iles Vierges américaines et de Porto Rico mais non compris les échanges de merchandise, entre les Etats-Unis et leurs autres possessions (Guam et Samoa américaines). Les données comprennent les importations et exportations d'or non-monétaire.

External trade conversion factors (Table C)

Imports, exports: US dollars per national currency

Facteurs de conversion pour le commerce extérieur (Tableau C)

Importations, exportations : monnaie nationale en dollars É.-U.

Country or Area	Unit	2000	2003	2004	2005	2006	2007	2008	2009	2010	2011
Imports - Importations											
Albania	lek	0.00694	0.00825	0.00978	0.00999	0.01022	0.01113	0.01194	0.01055	0.00961	0.00992
Algeria	dinar	0.01328	0.01293	0.01388	0.01365	0.01375	0.01446	0.01553	0.01376	0.01345	0.01372
Andorra	euro	0.91856	1.13234	1.24840	1.24575	1.25635	1.37289	1.46993	1.39638	1.32850	1.38935
Anguilla	EC dollar	0.37037	0.37037	0.37037	0.37037	0.37037	0.37037	0.37037	0.37037	0.37037	...
Australia	dollar	0.57943	0.65230	0.73538	0.76328	0.75388	0.84045	0.84795	0.79235	0.91999	1.03222
Austria	euro ¹	0.92061	1.13090	1.24425	1.24302	1.25666	1.37202	1.47342	1.39466	1.32502	1.39190
Bahamas	dollar	1.00000	1.00000	1.00000	1.00000	1.00000	1.00000	1.00000	1.00000	1.00000	...
Bahrain	dinar	2.65957	2.65957	2.65957	2.65957	2.65957	2.65957	2.65957	2.65957	2.65957	...
Bangladesh	taka	0.01915	0.01720	0.01680	0.01554	0.01449	0.01452	0.01458	0.01448	0.01435	...
Barbados	dollar	0.50000	0.50000	0.50000	0.50000	0.50000	0.50000	0.50000	0.50000	0.50000	0.50000
Belgium	euro	0.92097	1.13124	1.24389	1.24435	1.25535	1.37199	1.47515	1.39436	1.32608	1.39193
Belize	dollar	0.50000	0.50000	0.50000	0.50000	0.50000	0.50000	0.50000	0.50000	0.50000	...
Benin	CFA franc ^{2,3}	0.00142	0.00173	0.00190	0.00190	0.00191	0.00209	0.00223	0.00212	0.00202	...
Bhutan	ngultrum	0.02228	0.02146	0.02206	0.02272	0.02203	0.02420	0.02311	0.02064	0.02185	...
Bosnia and Herzegovina	marka	0.46840	0.58019	0.63577	0.63248	0.64496	0.70309	0.75413	0.71357	0.67617	0.71203
Botswana	pula	0.19586	0.20357	0.21344	0.19636	0.17078	0.16330	0.14708	0.14102	0.14751	...
Brunei Darussalam	dollar	0.58002	0.57393	0.59163	0.60052	0.63034	0.66365	0.70514	0.68607	0.73436	...
Bulgaria	lev	0.46942	0.57918	0.63659	0.63311	0.64383	0.70366	0.75425	0.71358	0.67675	0.71172
Burkina Faso	CFA franc ³	0.00140	0.00173	0.00190	0.00189	0.00192	0.00209	0.00222	0.00213	0.00202	...
Burundi	franc	0.00139	0.00092	0.00091	0.00093	0.00097	0.00092	0.00084	0.00081	0.00081	0.00079
Cameroon	CFA franc ³	0.00140	0.00173	0.00190	0.00189	0.00192	0.00210	0.00222	0.00213	0.00202	...
Canada	dollar	0.67322	0.71511	0.76956	0.82563	0.88221	0.93462	0.94192	0.87926	0.97129	1.01055
Cape Verde	escudo	0.00863	0.01025	0.01128	0.01127	0.01139	0.01247	0.01319	0.01259	0.01201	...
Cent. Afr. Rep.	CFA franc ^{2,3}	0.00142	0.00173	0.00190	0.00190	0.00191	0.00209	0.00222	0.00212	0.00202	...
Chad	CFA franc ^{2,3}	0.00141	0.00172	0.00189	0.00190	0.00191	0.00208	0.00224	0.00211	0.00202	...
Comoros	franc	0.00187	0.00230	0.00253	0.00252	0.00256	0.00279	0.00296	0.00284	0.00270	...
Congo	CFA franc ²	0.00141	0.00172	0.00189	0.00190	0.00191	0.00209	0.00224	0.00212	0.00202	...
Cote d'Ivoire	CFA franc ³	0.00140	0.00172	0.00190	0.00189	0.00191	0.00209	0.00223	0.00212	0.00202	...
Cyprus	euro ⁴	1.60134	1.93856	2.13884	2.15118	2.18248	2.35531	1.47595	1.39396	1.32657	1.39317
Czech Republic	koruna	0.02591	0.03557	0.03901	0.04172	0.04440	0.04954	0.05908	0.05292	0.05250	0.05660
Denmark	krone	0.12362	0.15209	0.16706	0.16659	0.16839	0.18407	0.19729	0.18705	0.17790	0.18644
Djibouti	franc	...	0.00563	0.00563	0.00563	0.00563	0.00563	0.00563	0.00563	0.00563	...
Dominica	EC dollar ⁵	0.37037	0.37037	0.37037	0.37037	0.37037	0.37037	0.37037	0.37037	0.37037	...
Equatorial Guinea	CFA franc ³	0.00140	0.00172	0.00189	0.00190	0.00191	0.00209	0.00225	0.00212	0.00201	...
Estonia	euro ⁶	0.05866	0.07247	0.07946	0.07931	0.08038	0.08764	0.09419	0.08922	0.08471	1.39535
Ethiopia	birr	0.12160	0.11628	0.11580	0.11538	0.11495	0.11147	0.10406	0.08464
Extra-EU25	euro	0.92006	1.13089	1.24360	1.24147	1.25624	1.37211
Extra-EU27	euro	0.92003	1.13088	1.24364	1.24207	1.25627	1.37217	1.47393	1.39392	1.32463	1.39170
Fiji	dollar	0.47029	0.52852	0.57720	0.59029	0.57749	0.62298	0.62873	0.51273	0.52175	...
Finland	euro ¹	0.92026	1.13123	1.24425	1.24339	1.25692	1.37140	1.47687	1.39430	1.32513	1.39153
France	euro ¹	0.92101	1.13088	1.24393	1.24430	1.25545	1.37193	1.47398	1.39398	1.32546	1.39138
French Guiana	franc	1.24330
Gabon	CFA franc ^{2,3}	0.00141	0.00172	0.00189	0.00190	0.00191	0.00208	0.00225	0.00212	0.00201	...
Gambia	dalasi	0.07831	0.03650	0.03332	0.03500	0.03563	0.04040	0.04531	0.03755	0.03577	...
Germany	euro ¹	0.92038	1.13134	1.24408	1.24269	1.25666	1.37163	1.47260	1.39352	1.32502	1.39188
Ghana	cedi ⁷	1.83930	1.15289	1.11116	1.10265	1.09025	1.06865	0.94292	0.70912	0.69865	...
Gibraltar	pound	1.51023	1.63511	1.83102	1.81623	1.84441	2.00293	1.83115	1.56517	1.54366	1.60367
Grenada	EC dollar ⁵	0.37037	0.37037	0.37037	0.37037	0.37037	0.37037	0.37037	0.37037	0.37037	...
Guinea-Bissau	CFA franc ³	0.00139	0.00174	0.00190	0.00188	0.00193	0.00211	0.00220
Guyana	dollar	0.00548	0.00516	0.00504	0.00500	0.00499	0.00494	0.00491	0.00490	0.00491	0.00490

2000	2003	2004	2005	2006	2007	2008	2009	2010	2011	Unité	Pays ou Zone
Exports - Exportations											
0.00696	0.00822	0.00975	0.01001	0.01021	0.01109	0.01204	0.01056	0.00960	0.00991	lek	Albanie
0.01329	0.01294	0.01388	0.01365	0.01375	0.01447	0.01558	0.01377	0.01345	0.01371	dinar	Algérie
0.91870	1.13220	1.24825	1.24575	1.24932	1.37288	1.47712	1.39441	1.32073	1.39424	euro	Andorre
0.37037	0.37037	0.37037	0.37037	0.37037	0.37037	0.37037	0.37037	0.37037	...	dollar C.O.	Anguilla
0.57827	0.65158	0.73501	0.76295	0.75399	0.83968	0.84208	0.78476	0.92004	1.03314	dollar	Australie
0.92072	1.13123	1.24344	1.24303	1.25673	1.37179	1.47538	1.39527	1.32468	1.39202	euro ¹	Autriche
1.00000	1.00000	1.00000	1.00000	1.00000	1.00000	1.00000	1.00000	1.00000	...	dollar	Bahamas
2.65957	2.65957	2.65957	2.65957	2.65957	2.65957	2.65957	2.65957	2.65957	...	dinar	Bahrein
0.01916	0.01719	0.01679	0.01554	0.01449	0.01452	0.01458	0.01448	0.01435	...	taka	Bangladesh
0.50000	0.50000	0.50000	0.50000	0.50000	0.50000	0.50000	0.50000	0.50000	0.50000	dollar	Barbade
0.92123	1.13121	1.24376	1.24467	1.25563	1.37102	1.47640	1.39496	1.32586	1.39213	euro	Belgique
0.50000	0.50000	0.50000	0.50000	0.50000	0.50000	0.50000	0.50000	dollar	Belize
0.00140	0.00172	0.00188	0.00188	0.00192	0.00210	0.00224	0.00213	0.00200	...	franc CFA ^{2,3}	Bénin
0.02225	0.02147	0.02206	0.02269	0.02205	0.02421	0.02301	0.02066	0.02186	...	ngultrum	Bhoutan
0.47100	0.58009	0.63600	0.63434	0.64339	0.70175	0.75446	0.71484	0.67656	0.71189	marka	Bosnie-Herzégovine
0.19495	0.20192	0.21324	0.19700	0.17059	0.16276	0.15022	0.14212	0.14743	...	pula	Botswana
0.58029	0.57421	0.59200	0.60031	0.62922	0.66572	0.70715	0.68722	0.73513	...	dollar	Brunéi Darussalam
0.46931	0.57815	0.63591	0.63406	0.64280	0.70289	0.75617	0.71575	0.67589	0.71197	lev	Bulgarie
0.00143	0.00172	0.00189	0.00189	0.00191	0.00209	0.00223	0.00213	0.00202	...	franc CFA ³	Burkina Faso
0.00142	0.00093	0.00091	0.00091	0.00096	0.00092	0.00084	0.00081	0.00081	0.00079	franc	Burundi
0.00140	0.00173	0.00190	0.00189	0.00192	0.00210	0.00222	0.00213	0.00202	...	franc CFA ³	Cameroun
0.67310	0.71452	0.76945	0.82647	0.88172	0.93283	0.94402	0.87858	0.97144	1.01037	dollar	Canada
0.00859	0.01025	0.01128	0.01122	0.01135	0.01242	0.01321	0.01252	0.01206	...	escudo	Cap-Vert
0.00142	0.00171	0.00190	0.00188	0.00192	0.00210	0.00223	0.00214	0.00201	...	franc CFA ^{2,3}	Rép. centrafricaine
0.00141	0.00172	0.00189	0.00190	0.00191	0.00208	0.00224	0.00211	0.00203	...	franc CFA ^{2,3}	Tchad
0.00187	0.00230	0.00253	0.00252	0.00256	0.00279	0.00296	0.00284	0.00269	...	franc	Comores
0.00140	0.00173	0.00189	0.00189	0.00192	0.00209	0.00223	0.00213	0.00202	...	franc CFA ²	Congo
0.00140	0.00172	0.00190	0.00189	0.00191	0.00209	0.00221	0.00212	0.00203	...	franc CFA ³	Côte d'Ivoire
1.61099	1.93631	2.13771	2.15054	2.17544	2.34513	1.47432	1.39317	1.32577	1.39348	euro ⁴	Chypre
0.02592	0.03553	0.03901	0.04174	0.04437	0.04952	0.05918	0.05292	0.05252	0.05659	couronne	République tchèque
0.12343	0.15207	0.16704	0.16662	0.16838	0.18417	0.19753	0.18735	0.17788	0.18648	couronne	Danemark
...	0.00563	0.00563	0.00563	0.00563	0.00563	0.00563	0.00563	0.00563	...	franc	Djibouti
0.37037	0.37037	0.37037	0.37037	0.37037	0.37037	0.37037	0.37037	0.37037	...	dollar C.O. ⁵	Dominique
0.00140	0.00172	0.00189	0.00190	0.00191	0.00209	0.00225	0.00212	0.00201	...	franc CFA ³	Guinée équatoriale
0.05874	0.07247	0.07953	0.07934	0.08036	0.08768	0.09411	0.08932	0.08477	1.39324	euro ⁶	Estonie
0.12182	0.11628	0.11581	0.11539	0.11498	0.11170	0.10442	0.08581	birr	Ethiopie
0.91940	1.13221	1.24370	1.24183	1.25705	1.37268	euro	Extra-UE25
0.91942	1.13216	1.24368	1.24183	1.25698	1.37258	1.47370	1.39615	1.32390	1.39127	euro	Extra-UE27
0.46700	0.53265	0.57753	0.59080	0.57772	0.62371	0.62674	0.51213	0.52316	...	dollar	Fidji
0.91911	1.13229	1.24534	1.24375	1.25693	1.37151	1.47740	1.39517	1.32520	1.39175	euro ¹	Finlande
0.92139	1.13165	1.24343	1.24422	1.25528	1.37115	1.47459	1.39376	1.32552	1.39128	euro ¹	France
...	...	1.24330	franc	Guyane française
0.00141	0.00172	0.00189	0.00190	0.00191	0.00208	0.00225	0.00212	0.00201	...	franc CFA ^{2,3}	Gabon
0.07833	0.03671	0.03330	0.03497	0.03563	0.04016	0.04548	0.03756	0.03578	...	dalasi	Gambie
0.92097	1.13150	1.24328	1.24382	1.25651	1.37150	1.47478	1.39506	1.32524	1.39171	euro ¹	Allemagne
1.79936	1.10275	1.09065	1.06940	0.94582	cedi ⁷	Ghana
1.50704	1.63601	1.83204	1.81242	1.84738	2.00487	1.82327	1.56954	1.54645	1.60246	livre	Gibraltar
0.37037	0.37037	0.37037	0.37037	0.37037	0.37037	0.37037	0.37037	0.37037	...	dollar C.O. ⁵	Grenade
0.00141	0.00172	0.00187	0.00190	0.00192	0.00208	0.00229	0.00211	0.00199	...	franc CFA ³	Guinée-Bissau
0.00548	0.00515	0.00504	0.00500	0.00499	0.00494	0.00491	0.00490	0.00491	0.00490	dollar	Guyana

External trade conversion factors (Table C)

Imports, exports: US dollars per national currency [cont.]

Facteurs de conversion pour le commerce extérieur (Tableau C)

Importations, exportations : monnaie nationale en dollars É.-U. [suite]

Country or Area	Unit	2000	2003	2004	2005	2006	2007	2008	2009	2010	2011
Imports - Importations [cont.]											
Haiti	gourde	0.04740	0.02360	0.02630	0.02464	0.02481	0.02712	0.02550	0.02424	0.02514	...
Hungary	forint	0.00353	0.00446	0.00494	0.00500	0.00476	0.00546	0.00588	0.00499	0.00481	0.00498
Iceland	krona	0.01271	0.01305	0.01426	0.01585	0.01418	0.01569	0.01198	0.00808	0.00821	0.00862
India	rupee	0.02226	0.02150	0.02206	0.02268	0.02206	0.02431	0.02303	0.02074	0.02188	0.02141
Ireland	euro ¹	0.92013	1.13177	1.24452	1.24450	1.25916	1.37124	1.47584	1.38911	1.32607	1.39061
Italy	euro ¹	0.92095	1.13083	1.24380	1.24425	1.25587	1.37103	1.47477	1.39353	1.32548	1.39196
Jamaica	dollar	0.02325	0.01731	0.01633	0.01604	0.01521	0.01444	0.01381	0.01139	0.01148	0.01164
Japan	yen	0.00928	0.00864	0.00925	0.00906	0.00860	0.00851	0.00966	0.01072	0.01142	0.01255
Jordan	dinar	1.41044	1.41044	1.41044	1.41044	1.41044	1.41044	1.40908	1.40845	1.40845	1.40845
Kenya	shilling	0.01312	0.01318	0.01262	0.01324	0.01388	0.01486	0.01444	0.01295	0.01261	...
Kuwait	dinar	3.25974	3.35720	3.39329	3.42469	3.44816	3.52271	3.71925	3.47464	3.48851	...
Latvia	lat	1.64778	1.75376	1.85225	1.76533	1.79203	1.95139	2.09557	1.98447	1.88500	2.00023
Lesotho	loti	0.14414	0.13319	0.15589	0.15726	0.14728	0.14216	0.12047	0.11943	0.13694	...
Libya	dinar	1.93754	0.77018	0.76720	0.76161	0.76288	0.79436	0.81428	0.80068	0.78987	...
Lithuania	lita	0.25000	0.32843	0.36022	0.35944	0.36439	0.39746	0.42866	0.40478	0.38365	0.40368
Luxembourg	euro ¹	0.92029	1.13089	1.24349	1.24361	1.25583	1.37039	1.47564	1.39501	1.32369	1.39240
Madagascar	ariary	0.00074	0.00081	0.00051	0.00049	0.00047	0.00054	0.00059	0.00051	0.00048	...
Malawi	kwacha	0.01650	0.01025	0.00918	0.00843	0.00733	0.00714	0.00712	0.00708
Malaysia	ringgit	0.26316	0.26316	0.26316	0.26411	0.27281	0.29115	0.30079	0.28471	0.31129	0.32680
Mali	CFA franc ^{2,3}	0.00141	0.00172	0.00189	0.00190	0.00191	0.00209	0.00224	0.00212	0.00202	...
Malta	euro ⁸	2.27827	2.65557	2.90685	2.88838	2.93558	3.21953	1.47727	1.39269	1.32442	1.38884
Mauritania	ouguiya	0.00419	0.00380	0.00389	0.00377	0.00372	0.00386	0.00422	0.00381	0.00360	0.00356
Mauritius	rupee	0.03807	0.03585	0.03628	0.03384	0.03140	0.03217	0.03522	0.03152	0.03252	0.03484
Montenegro	euro	1.26362	1.38311	1.47495	1.39837	1.31872	1.39522
Morocco	dirham	0.09413	0.10473	0.11286	0.11276	0.11389	0.12251	0.12994	0.12456	0.11875	0.12373
Myanmar	kyat	0.15567	0.16447	0.17381	0.17353	0.17357	0.17995	0.18496	0.18077	0.17865	0.18572
Namibia	dollar	0.14310	0.13345	0.15560	0.15662	0.14687	0.14226	0.12032	0.12004	0.13690	...
Nepal	rupee	0.01407	0.01314	0.01359	0.01400	0.01373	0.01514	0.01422	0.01293	0.01367	...
Netherlands	euro ¹	0.92071	1.13123	1.24435	1.24317	1.25630	1.37241	1.47369	1.39504	1.32572	1.39138
New Zealand	dollar	0.45242	0.58397	0.66431	0.70372	0.64916	0.73768	0.70854	0.63595	0.72285	0.79122
Niger	CFA franc ³	0.00139	0.00174	0.00191	0.00188	0.00192	0.00211	0.00218	0.00215	0.00203	...
Niue	NZ dollar	0.45360	0.58317	0.66470	...	0.65005	0.73592	0.70944
Norway	krone	0.11357	0.14068	0.14874	0.15510	0.15609	0.17141	0.17898	0.16026	0.16548	0.17849
Oman	rial Omani	2.60078	2.60078	2.60078	2.60078	2.60078	2.60078	2.60078	2.60078	2.60079	2.60079
Pakistan	rupee	0.01865	0.01732	0.01716	0.01679	0.01659	0.01647	0.01435	0.01223	0.01174	0.01157
Panama	balboa	1.00000	1.00000	1.00000	1.00000	1.00000	1.00000	1.00000	1.00000	1.00000	1.00000
Papua New Guinea	kina	0.36017	0.28119	0.31054	0.32221	0.32685	0.33668
Philippines	peso	0.02254	0.01845	0.01784	0.01815	0.01950	0.02175	0.02267	0.02098	0.02219	0.02309
Poland	zloty	0.22983	0.25705	0.27443	0.30896	0.32297	0.36348	0.42169	0.32311	0.33223	0.33853
Portugal	euro ¹	0.92205	1.13021	1.24353	1.24357	1.25612	1.37292	1.47562	1.39638	1.32491	1.39253
Qatar	riyal	0.27473	0.27473	0.27473	0.27473	0.27473	0.27473	0.27473	0.27473	0.27473	...
Rwanda	franc	0.00255	0.00186	0.00174	0.00180	0.00181	0.00182	0.00182	0.00176	0.00172	...
Saint Kitts-Nevis	EC dollar ⁵	0.37037	0.37037	0.37037	0.37037	0.37037	0.37037	0.37037	0.37037	0.37037	...
Saint Lucia	EC dollar ⁵	0.37037	0.37037	0.37037	0.37037	0.37037	0.37037	0.37037	0.37037	0.37037	...
Saint Vincent-Grenadines	EC dollar ⁵	0.37037	0.37037	0.37037	0.37037	0.37037	0.37037	0.37037	0.37037	0.37037	...
Samoa	tala	0.30374	0.33414	0.35986	0.36869	0.35986	0.38259	0.37763	0.37144	0.40300	0.43132
Saudi Arabia	riyal	0.26667	0.26667	0.26667	0.26688	0.26702	0.26684	0.26667	0.26667	0.26667	0.26667
Senegal	CFA franc ³	0.00140	0.00172	0.00190	0.00189	0.00192	0.00210	0.00225	0.00212	0.00202	0.00212
Serbia	dinar	.	0.01799	0.01707	0.01468	0.01502	0.01721	0.01821	0.01484	0.01282	0.01365
Seychelles	rupee	0.17549	0.18502	0.18180	0.18180	0.18120	0.14962	0.11101	0.07475	0.08270	...

2000	2003	2004	2005	2006	2007	2008	2009	2010	2011	Unité	Pays ou Zone
Exports - Exportations <i>[suite]</i>											
0.04649	0.02357	0.02628	0.02470	0.02494	0.02715	0.02548	0.02424	0.02513	...	gourde	Haïti
0.00353	0.00446	0.00495	0.00500	0.00476	0.00546	0.00587	0.00499	0.00481	0.00498	forint	Hongrie
0.01273	0.01304	0.01428	0.01589	0.01423	0.01568	0.01147	0.00810	0.00821	0.00863	couronne	Islande
0.02223	0.02149	0.02207	0.02267	0.02206	0.02426	0.02316	0.02070	0.02189	0.02145	roupie	Inde
0.91904	1.13219	1.24338	1.24422	1.25345	1.36990	1.47130	1.39000	1.32589	1.39204	euro ¹	Irlande
0.92136	1.13171	1.24307	1.24353	1.25671	1.37145	1.47680	1.39403	1.32462	1.39202	euro ¹	Italie
0.02328	0.01732	0.01635	0.01604	0.01521	0.01449	0.01382	0.01139	0.01147	0.01164	dollar	Jamaïque
0.00928	0.00865	0.00925	0.00906	0.00860	0.00851	0.00965	0.01072	0.01142	0.01255	yen	Japon
1.41044	1.41044	1.41044	1.41044	1.41044	1.41044	1.40903	1.40845	1.40845	1.40845	dinar	Jordanie
0.01312	0.01317	0.01262	0.01323	0.01386	0.01486	0.01450	0.01294	0.01261	...	shilling	Kenya
3.25932	3.35511	3.39329	3.42469	3.44654	3.52857	3.72796	3.47761	3.49399	...	dinar	Koweït
1.65011	1.75252	1.85233	1.76872	1.78931	1.95344	2.09491	1.99146	1.88523	1.99979	lat	Lettonie
0.14443	0.13368	0.15618	0.15722	0.14671	0.14201	0.12109	0.11918	0.13680	...	loti	Lesotho
1.94149	0.76869	0.76603	0.76235	0.76266	0.79331	0.81664	0.79997	0.78882	...	dinar	Libye
0.25000	0.32782	0.36046	0.35956	0.36395	0.39735	0.42820	0.40500	0.38355	0.40360	lita	Lituanie
0.92240	1.12978	1.24368	1.24483	1.25558	1.36910	1.47934	1.39552	1.32523	1.39231	euro ¹	Luxembourg
0.00074	0.00081	0.00051	0.00049	0.00047	0.00054	0.00058	0.00051	0.00048	...	ariary	Madagascar
0.01605	0.01017	0.00918	0.00843	0.00733	0.00714	0.00712	0.00708	0.00664	...	kwacha	Malawi
0.26316	0.26316	0.26316	0.26411	0.27281	0.29119	0.30070	0.28454	0.31090	0.32682	ringgit	Malaisie
0.00141	0.00172	0.00190	0.00188	0.00192	0.00210	0.00222	0.00214	0.00202	...	franc CFA ^{2,3}	Mali
2.27775	2.65754	2.90238	2.89004	2.93896	3.21645	1.47020	1.39730	1.32456	1.38359	euro ⁸	Malte
0.00419	0.00380	0.00389	0.00377	0.00372	0.00388	0.00421	0.00381	0.00361	0.00356	ouguiya	Mauritanie
0.03794	0.03581	0.03630	0.03383	0.03146	0.03211	0.03510	0.03144	0.03253	0.03487	rupee	Maurice
0.09411	0.10464	0.11292	0.11273	0.11380	0.12222	0.13063	0.12435	0.11876	0.12373	euro	Monténégro
0.15536	0.16429	0.17389	0.17423	0.17312	0.17955	0.18453	0.18142	0.17921	0.18560	dirham	Marc
0.14370	0.13288	0.15530	0.15702	0.14720	0.14205	0.12093	0.11909	0.13679	...	kyat	Myanmar
0.01405	0.01313	0.01358	0.01401	0.01375	0.01508	0.01431	0.01291	0.01368	...	dollar	Namibie
0.92051	1.13103	1.24410	1.24367	1.25634	1.37278	1.47345	1.39541	1.32629	1.39119	rupee	Népal
0.45450	0.58199	0.66242	0.70508	0.64784	0.73710	0.71287	0.62844	0.72138	0.78967	euro ¹	Pays-Bas
0.00141	0.00172	0.00190	0.00190	0.00191	0.00209	0.00221	0.00211	0.00203	...	dollar	Nouvelle-Zélande
0.45625	0.58071	0.66319	0.70409	0.64899	0.73408	0.71697	franc CFA ³	Niger
0.11337	0.14069	0.14863	0.15512	0.15596	0.17146	0.18021	0.15968	0.16580	0.17839	dollar NZ	Nioué
2.60078	2.60078	2.60078	2.60078	2.60078	2.60078	2.60078	2.60078	2.60079	2.60079	couronne	Norvège
0.01864	0.01732	0.01717	0.01680	0.01659	0.01646	0.01428	0.01222	0.01174	0.01160	rial omani	Oman
1.00000	1.00000	1.00000	1.00000	1.00000	1.00000	1.00000	1.00000	1.00000	1.00000	rupee	Pakistan
0.36016	0.28134	0.31073	0.32260	0.32721	0.33749	balboa	Panama
0.02244	0.01843	0.01784	0.01815	0.01950	0.02169	0.02266	0.02098	0.02219	0.02309	kina	Papouasie-Nouvelle-Guinée
0.22975	0.25700	0.27500	0.30904	0.32271	0.36305	0.42237	0.32319	0.33224	0.33817	peso	Philippines
0.92232	1.13346	1.24256	1.24175	1.25653	1.37066	1.47791	1.39582	1.32587	1.39175	zloty	Pologne
0.27473	0.27473	0.27473	0.27473	0.27473	0.27473	0.27473	0.27473	0.27473	0.27473	euro ¹	Portugal
0.00255	0.00187	0.00174	0.00180	0.00181	0.00182	0.00182	0.00176	0.00171	...	riyal	Qatar
0.37037	0.37037	0.37037	0.37037	0.37037	0.37037	0.37037	0.37037	0.37037	...	franc	Rwanda
0.37037	0.37037	0.37037	0.37037	0.37037	0.37037	0.37037	0.37037	0.37037	...	dollar C.O. ⁵	Saint-Kitts-et-Nevis
0.37037	0.37037	0.37037	0.37037	0.37037	0.37037	0.37037	0.37037	0.37037	...	dollar C.O. ⁵	Sainte-Lucie
0.37037	0.37037	0.37037	0.37037	0.37037	0.37037	0.37037	0.37037	0.37037	...	dollar C.O. ⁵	St. Vincent-Grenadines
0.30446	0.33443	0.35911	0.36885	0.35979	0.38398	0.37987	0.37169	0.40226	0.43288	tala	Samoa
0.26667	0.26667	0.26667	0.26691	0.26702	0.26681	0.26667	0.26667	0.26667	0.26667	riyal	Arabie saoudite
0.00141	0.00173	0.00189	0.00189	0.00191	0.00209	0.00224	0.00213	0.00202	0.00212	franc CFA. ³	Sénégal
0.17468	0.18461	0.18180	0.18180	0.18108	0.14746	0.10742	0.07472	0.08289	...	dinar	Serbie
0.17468	0.18461	0.18180	0.18180	0.18108	0.14746	0.10742	0.07472	0.08289	...	rupee	Seychelles

External trade conversion factors (Table C)

Imports, exports: US dollars per national currency [cont.]

Facteurs de conversion pour le commerce extérieur (Tableau C)

Importations, exportations : monnaie nationale en dollars É.-U. [suite]

Country or Area	Unit	2000	2003	2004	2005	2006	2007	2008	2009	2010	2011
		Imports - Importations [cont.]									
Sierra Leone	leone	0.00047	0.00043	0.00037	0.00035	0.00034	0.00033	0.00034	0.00029
Singapore	dollar	0.57950	0.57419	0.59175	0.60041	0.62997	0.66457	0.70922	0.68983	0.73435	0.79575
Slovakia	euro ⁹	0.02164	0.02734	0.03106	0.03217	0.03381	0.04071	0.04707	1.39751	1.32569	1.39206
Solomon Islands	dollar	0.19652	0.13319	0.13361	0.13276	0.13144	0.13068	0.12919	0.12416	0.12400	...
South Africa	rand	0.14376	0.13318	0.15577	0.15708	0.14672	0.14220	0.12201	0.11910	0.13684	0.13762
Spain	euro ¹	0.92032	1.13285	1.24403	1.24321	1.25615	1.37258	1.47758	1.39488	1.32537	1.39111
Sri Lanka	rupee	0.01295	0.01036	0.00986	0.00994	0.00962	0.00903	0.00924	0.00871	0.00885	0.00904
Suriname	dollar	0.75087	0.38403	0.36584	0.36591	0.36446	0.36430	0.36430	0.36430	0.36424	0.30557
Swaziland	lilangeni	0.14311	0.13353	0.15577	0.15699	0.14749	0.14252	...	0.11926	0.13741	...
Sweden	krona	0.10905	0.12395	0.13641	0.13382	0.13587	0.14832	0.15392	0.13174	0.13913	0.15417
Switzerland	franc	0.59172	0.74342	0.80536	0.80342	0.79820	0.83442	0.92937	0.92326	0.96099	1.12846
Syrian Arab Rep.	pound	0.02162	0.02162	0.02162	0.02162
Thailand	baht	0.02483	0.02416	0.02484	0.02485	0.02641	0.02901	0.03005	0.02928	0.03161	0.03282
Togo	CFA franc ^{2,3}	0.00141	0.00172	0.00190	0.00189	0.00192	0.00210	0.00222	0.00213	0.00202	...
Tonga	pa'anga	0.56409	0.46692	0.50756	0.51366	0.49387	0.50805	0.51710	0.49573	0.52617	...
Trinidad and Tobago	dollar	0.15874	0.15884	0.15876	0.15874	0.15841	0.15801	0.15907	0.15805	0.15685	...
Tunisia	dinar	0.72984	0.77712	0.80309	0.77051	0.75204	0.78163	0.81420	0.74352	0.69829	0.71089
Tuvalu	Aust. dollar	0.58059	0.67564	0.73892	0.76341	0.76129	0.85025
Uganda	shilling	0.00061	0.00051	0.00055	0.00056	0.00055	0.00058	0.00059	0.00049	0.00046	0.00040
United Kingdom	pound	1.51351	1.63488	1.83201	1.81765	1.83918	2.00266	1.85822	1.56519	1.54603	1.60340
United Rep. of Tanzania	shilling	0.00125	0.00096	0.00092	0.00088	0.00080	0.00081	0.00084	0.00076	0.00071	0.00063
Vanuatu	vatu	0.00725	0.00825	0.00897	0.00914	0.00902	0.00981	0.00991	0.00947	0.01029	0.01057
Yemen	rial	0.00619	0.00546	0.00541	0.00524	0.00508	0.00503	0.00501	0.00494	0.00458	...
Zambia	kwacha	0.00032	0.00021	0.00021	0.00022	0.00028	0.00025	0.00027	0.00020	0.00021	...

2000	2003	2004	2005	2006	2007	2008	2009	2010	2011	Unité	Pays ou Zone
Exports - Exportations [suite]											
0.00049	0.00042	0.00037	0.00035	0.00034	0.00033	0.00034	0.00030	leone	Sierra Leone
0.57944	0.57421	0.59185	0.60035	0.62983	0.66418	0.70932	0.68990	0.73483	0.79555	dollar	Singapour
0.02167	0.02735	0.03103	0.03217	0.03384	0.04068	0.04704	1.39858	1.32606	1.39158	euro ⁹	Slovaquie
0.19654	0.13323	0.13362	0.13276	0.13143	0.13067	0.12903	0.12415	0.12400	...	dollar	Iles Salomon
0.14384	0.13298	0.15586	0.15707	0.14675	0.14224	0.12203	0.11974	0.13708	0.13774	rand	Afrique du Sud
0.92078	1.13213	1.24379	1.24382	1.25594	1.37147	1.47566	1.39553	1.32548	1.39150	euro ¹	Espagne
0.01293	0.01036	0.00986	0.00994	0.00961	0.00903	0.00923	0.00870	0.00886	0.00904	rupee	Sri Lanka
0.74176	0.38367	0.36586	0.36602	0.36444	0.36430	0.36430	0.36430	0.36426	0.30437	dollar	Suriname
0.14300	0.13369	0.15584	0.15648	0.14673	0.14234	...	0.12040	0.13721	...	lilangeni	Swaziland
0.10910	0.12401	0.13633	0.13391	0.13576	0.14828	0.15397	0.13148	0.13916	0.15419	couronne	Suède
0.59161	0.74365	0.80527	0.80329	0.79830	0.83433	0.92963	0.92418	0.96130	1.12792	franc	Suisse
0.02162	0.02162	0.02162	0.02162	livre	République arabe syrienne
0.02486	0.02415	0.02484	0.02482	0.02644	0.02902	0.03006	0.02924	0.03163	0.03283	baht	Thaïlande
0.00140	0.00172	0.00189	0.00189	0.00191	0.00209	0.00224	0.00212	0.00202	...	franc CFA ^{2,3}	Togo
0.55465	0.46993	0.50806	0.50972	0.49525	0.50918	0.51311	0.50336	0.52832	...	pa'anga	Tonga
0.15873	0.15884	0.15877	0.15874	0.15847	0.15799	0.15910	0.15834	0.15685	...	dollar	Trinité-et-Tobago
0.73083	0.77609	0.80339	0.77115	0.75167	0.78120	0.81733	0.74217	0.69844	0.71126	dinar	Tunisie
0.57480	0.65557	0.73574	0.76222	0.75492	0.84252	dollar aust.	Tuvalu
0.00062	0.00051	0.00055	0.00056	0.00055	0.00058	0.00058	0.00049	0.00046	0.00040	shilling	Ouganda
1.51360	1.63395	1.83235	1.81731	1.83729	2.00270	1.85739	1.56641	1.54574	1.60338	livre	Royaume-Uni
0.00125	0.00096	0.00092	0.00088	0.00080	0.00081	0.00084	0.00076	0.00071	0.00064	shilling	Rép.-Unie de Tanzanie
0.00726	0.00827	0.00895	0.00915	0.00900	0.00984	0.00992	0.00935	0.01031	0.01057	vatu	Vanuatu
0.00618	0.00545	0.00541	0.00522	0.00507	0.00503	0.00501	0.00493	0.00455	...	rial	Yémen
0.00033	0.00021	0.00021	0.00022	0.00028	0.00025	0.00027	0.00020	0.00021	...	kwacha	Zambie

External trade conversion factors (Table C)

Imports, exports: US dollars per national currency [cont.]

Facteurs de conversion pour le commerce extérieur (Tableau C)

Importations, exportations : monnaie nationale en dollars É.-U. [suite]

General note:

Trade conversion factors are weighted averages of monthly or quarterly exchange rates, the weights being the corresponding monthly or quarterly values of imports and exports. The exchange rates are as compiled by the IMF or provided by the country concerned. The conversion factors shown in this table are used to obtain trade data in terms of US dollars.

For further information on sources and presentation, as well as for a brief table description, please see the introduction, paragraphs 6-20 and 23.

- 1 The conversion factors are calculated for each country of euro zone separately and may vary due to differences in relative weights of monthly or quarterly values of imports and exports.
- 2 The conversion factors are not trade weighted.
- 3 Comptoirs Français du Afrique franc pegged to the euro at CFAF 655.957 per euro.
- 4 Prior to January 2008, data for Cyprus are in pounds.
- 5 East Caribbean dollar.
- 6 Prior to January 2011, data for Estonia are in krooni.
- 7 In July 2007 the Ghanaian cedi (GHC) was redenominated and our time series were adjusted accordingly. The new Ghana cedi (GHS) is equal to 10,000 old Ghanaian cedis (1 GHS = 10,000 GHC).
- 8 Prior to January 2008, data for Malta are in liri.
- 9 Prior to January 2009, data for Slovakia are in koruny.

Remarque générale :

Les facteurs de conversion pour le commerce extérieur sont les moyennes pondérées des taux de change mensuelles ou trimestrielles. Les coefficients de pondération sont les valeurs mensuelles ou trimestrielles correspondantes des importations ou des exportations. Les taux de change sont les taux calculés par le secrétariat du FMI ou fournis par le pays. Les facteurs de conversion montrés dans cette table sont employés pour obtenir les données commerciales en termes de dollars de E.U..

Pour plus d'information sur les sources et la présentation ainsi qu'une brève description du tableau, veuillez vous référer aux paragraphes 6-20 et 23 de l'introduction.

- 1 Les facteurs de conversion sont calculés pour chaque pays d'euro zone séparément et peuvent varier en raison des différences dans les pondération relatifs de valeurs mensuelles ou trimestrielles des importations et des exportations.
- 2 Les facteurs de conversion ne sont pas pondérés.
- 3 Comptoirs Français du Afrique franc est chevillé à l'euro à CFAF 655,957 par euro.
- 4 Avant janvier 2008, les données de Chypre étaient en livres.
- 5 Dollar des caraïbes orientales.
- 6 Avant janvier 2011, les données de l'Estonie étaient en krooni.
- 7 Le 1er juillet 2007 le cedi ghanéen (GHC) a été redénominé et nos séries temporelles ont été réajustées afin d'en tenir compte. Le nouveau cedi ghanéen (GHS) vaut 10.000 ancien cedis (1 GHS=10.000 GHC).
- 8 Avant janvier 2008, les données de Malte étaient en lire.
- 9 Avant janvier 2009, les données de Slovaquie étaient en couronnes.

World exports by provenance and destination (Table D)

In million U.S. dollars f.o.b.

Exports to →		Developed economies 2/ Economies développées 2/								Commonwealth of Independent States Communauté d'Etats Indépendants	
↓ Exports from	Year	World 1/ Monde 1/	Asia-Pacific Asie-Pacifique		Europe		North America Amérique du Nord		Total	Europe	
			Total	Japan Japon	Total	Germany Allemagne	Total	U.S.A. É.-U.			
			Total	Japan Japon	Total	Germany Allemagne	Total	U.S.A. É.-U.			
Total trade (SITC, Rev. 3, 0-9) 3/											
World 1/	2000	6337728	4374811	413656	337369	2549442	474936	1411713	1175963	77400	65289
	2008	15944019	9579224	811553	607344	6348588	1117824	2419083	1966145	516895	426701
	2009	12400610	7209429	608252	441589	4794911	860973	1806266	1450160	313419	243930
	2010	15032972	8403203	753677	550979	5440472	1002831	2209054	1775897	399709	324569
	2011	17831769	9744886	909720	664345	6299345	1149059	2535820	2025577	478812	398626
Developed Economies - Asia-Pacific 2/	2000	556339	283778	30765	14422	93424	21063	159589	150831	1004	824
	2008	998843	383873	80118	45307	139257	26140	164498	152014	20845	20007
	2009	759418	268557	57392	31762	96682	18166	114483	105249	4848	4332
	2010	1007411	331697	73639	41538	115968	22128	142089	131244	10412	9621
	2011	1106448	364474	85517	49933	128321	25925	150636	139860	15184	13795
Japan	2000	479276	243818	9835	.	83786	19997	150197	142480	793	624
	2008	781412	284386	19818	.	115044	23955	149524	138705	19335	18629
	2009	580719	196115	13675	.	79347	16653	103092	95303	4120	3700
	2010	769774	243061	17798	.	95563	20290	129700	120338	9161	8543
	2011	823184	262233	19739	.	105874	23503	136621	127675	13754	12530
Developed Economies - Europe 2/	2000	2511802	2110328	63263	45917	1790571	343434	256493	231909	31171	28093
	2008	6127335	4843604	114175	70352	4284614	803185	444815	396936	220236	203102
	2009	4734503	3718299	93459	57749	3277551	620933	347290	310353	135618	120779
	2010	5320493	4115980	107235	65658	3613964	708165	394782	351836	164008	148640
	2011	6196915	4727448	128179	77459	4150018	815891	449251	401025	214895	195224
France	2000	295345	239365	6445	4983	204528	44461	28392	25937	2392	1952
	2008	594505	447724	13701	8255	394488	86842	39534	35110	13803	12437
	2009	464113	342892	10405	6649	301736	68985	30751	27347	9372	8087
	2010	511651	371697	12364	7793	326578	82989	32755	29231	10476	9481
	2011	581542	422207	14954	9065	370762	96160	36490	32468	12971	11898
Germany	2000	549607	458641	15684	12137	382583	.	60374	56393	8923	8069
	2008	1466137	1134421	29702	18848	990263	.	114455	105211	65207	60585
	2009	1127840	865255	24702	15068	758245	.	82308	75017	40011	36127
	2010	1271096	946837	28739	17374	821272	.	96826	86847	48260	43828
	2011	1482202	1085941	34224	21400	938202	.	113515	103075	66060	60460
Developed Economies - North America 2/	2000	1057790	699131	86693	71335	193929	31336	418509	241624	3504	2715
	2008	1756128	1061625	104488	77038	341455	58895	615683	353789	15814	13047
	2009	1372383	795765	82057	58478	271555	46477	442153	236490	9350	7321
	2010	1664241	937670	96157	69520	303106	51730	538407	289466	10700	8799
	2011	1931242	1068993	110361	77042	345390	52661	613242	331770	14740	12252
United States	2000	780332	436300	79685	65252	179776	29242	176839	.	3325	2563
	2008	1299899	655762	91571	66573	302443	54672	261747	.	13823	11404
	2009	1056712	520933	72935	51178	242463	43221	205536	.	8200	6437
	2010	1277109	599501	85165	60543	265503	48041	248832	.	9164	7484
	2011	1479730	678910	97169	66160	300433	48779	281308	.	12823	10583
South-Eastern Europe	2000	19514	13491	50	37	12585	2634	857	764	994	854
	2008	93910	61376	228	148	59576	12661	1572	1431	5537	4791
	2009	73589	49989	193	138	48860	11465	935	849	3575	3001
	2010	89957	59415	259	213	57843	13651	1313	1137	4969	4273
	2011	115514	76607	354	276	74283	18569	1969	1624	6856	5888
Commonwealth of Independent States	2000	143026	80471	2958	2943	70243	11069	7269	5779	29063	24135
	2008	707367	406842	12100	11912	369479	37851	25264	22978	134424	101417
	2009	439954	236728	8029	7816	213639	22285	15060	12359	86826	62811
	2010	576963	311301	14053	13825	276624	29259	20625	16490	107630	80776
	2011	721455	373077	15809	15648	333083	29114	24185	20655	99127	79185
Russian Federation	2000	103093	65496	2771	2764	57875	9232	4850	4648	13824	10807
	2008	467994	294155	10516	10429	268946	33187	14693	13753	69921	48410
	2009	301796	179803	7427	7263	162602	18708	9775	9286	46941	31192
	2010	400100	238827	12965	12833	212262	25103	13600	12467	59867	42283
	2011	472565	267286	14388	14317	236689	22960	16209	15640	26523	18543

For general note and footnotes see end of table

Exportations mondiales par provenance et destination (Tableau D)

En millions de dollars E.-U. f.o.b.

										← Exportations vers	
South-Eastern Europe du Sud-est	Northern Africa du Nord	Sub-Saharan Africa subsaharienne	Latin America and the Caribbean Amérique latine et Caraïbes	Eastern Asia Asie orientale	Southern Asia Asie méridionale	South-eastern Asia Asie du Sud-est	Western Asia Asie occidentale	Oceania Océanie	Others 4/ Autre 4/	Année	Exportations en provenance de ↓
Commerce total (CTCI, Rev. 3, 0-9) 3/											
27378	54322	74262	363646	698611	81038	355644	191167	6349	33101	2000	Monde 1/
150238	181425	289520	882328	2216583	391720	850216	705788	23040	157039	2008	
103062	161013	249495	678252	1896654	352363	697684	567510	25627	146102	2009	
115766	178709	291391	884417	2563390	444470	910424	656122	26017	159354	2010	
141942	194696	368147	1107213	3079948	538244	1091510	782725	33177	270470	2011	
153	1694	4909	22054	140231	6988	78409	13637	2260	1223	2000	Economies Développées -
825	4754	13332	43350	327332	25887	126114	45169	4612	2750	2008	Asie-Pacifique 2/
370	3469	9377	34207	282693	23696	98367	27597	4508	1729	2009	
422	4118	12141	46359	393669	31535	135540	32799	6490	2228	2010	
611	3673	14397	47089	431087	34095	151937	34280	6943	2677	2011	
108	1196	3721	20779	124536	4751	68494	10619	460	0	2000	Japon
637	3867	9447	39201	271282	12612	103462	35785	1397	NULL	2008	
321	2671	6777	31349	225619	10138	80399	21776	1435	NULL	2009	
384	3160	8849	42346	306983	14261	112867	25991	2710	0	2010	
565	2365	10811	42231	322669	16698	123072	26196	2589	NULL	2011	
19331	29933	31303	57248	77496	21606	40231	83204	1256	8695	2000	Economies Développées -
98564	86604	91370	131864	220389	76468	88127	236697	4731	28680	2008	Europe 2/
70385	77101	75569	99570	203319	64559	74920	188095	2577	24490	2009	
76228	82980	85345	127584	264682	74639	87521	216427	3157	21943	2010	
94027	83751	106543	151782	327828	86896	103506	259734	3280	37225	2011	
1282	9180	7741	7237	9366	2416	4752	10136	822	658	2000	France
5737	21731	15742	16170	23413	8453	13395	25340	1889	1109	2008	
4228	19013	13613	10903	19415	6204	12036	24120	1579	738	2009	
4676	20396	15016	13984	26338	7000	13568	25906	1610	983	2010	
5537	21799	17517	15314	33476	7288	14872	27591	1841	1129	2011	
4185	4001	5607	13858	21330	4087	9799	17506	132	1537	2000	Allemagne
21876	11916	17094	35613	77169	20088	22928	56766	332	2728	2008	
15782	10938	13115	26344	73359	18415	19196	43364	185	1876	2009	
16420	11127	15445	35536	100250	19628	23476	53170	532	415	2010	
19915	10320	18784	40939	124083	22059	27631	63769	309	2393	2011	
562	5660	6348	174598	88921	5584	48918	23864	393	308	2000	Economies Développées -
2304	11934	20722	301454	170313	26749	72629	71695	703	187	2008	Amérique du Nord 2/
1349	10670	16564	247078	153234	24129	57509	55749	751	235	2009	
1408	12628	18984	312634	203267	27974	74625	63141	834	377	2010	
1799	12938	23236	378974	237447	32734	81447	77732	976	226	2011	
509	5028	5928	170376	83248	4635	47368	22928	378	307	2000	Etats-Unis
1929	10017	18613	287831	153590	22629	68156	66749	619	183	2008	
1153	9141	15135	237538	138015	20596	53844	51250	674	234	2009	
1137	11215	17076	300493	183656	24298	70437	59046	709	376	2010	
1437	11509	21102	364814	210382	28320	76434	72895	880	225	2011	
2212	358	156	159	218	139	76	1700	1	9	2000	Europe du Sud-est
13096	1112	911	821	769	994	565	8320	84	326	2008	
10086	1176	597	449	913	701	520	5356	21	207	2009	
12077	1289	879	488	1453	802	565	7662	16	343	2010	
14667	1710	1154	665	1937	1100	350	9960	21	488	2011	
2635	1375	555	5984	9137	2996	1716	9070	4	19	2000	Communauté d'Etats
15933	8766	2574	11577	44350	19389	7645	55750	8	108	2008	Indépendants
7113	6516	1975	5286	35043	18335	6186	32216	77	3654	2009	
10186	7097	1902	7024	52156	18839	10643	42312	4	7871	2010	
12465	8880	3255	11079	77262	17685	11417	40372	12	66823	2011	
1822	746	344	4307	6980	1896	1120	6556	2	0	2000	Fédération de Russie
10644	5103	1182	6669	31533	9403	4371	34987	7	20	2008	
4272	4295	969	3357	24551	9487	3608	20986	76	3451	2009	
6106	4407	695	4164	34400	10722	6729	26992	2	7187	2010	
5978	6093	1756	7467	52309	9101	7560	22181	9	66303	2011	

Voir la fin du tableau pour la remarque générale et les notes.

World exports by provenance and destination (Table D)

In million U.S. dollars f.o.b.

Exports to →		Developed economies 2/ Economies développées 2/								Commonwealth of Independent States Communauté d'Etats Indépendants	
↓ Exports from	Year	World 1/ Monde 1/	Asia-Pacific Asie-Pacifique		Europe		North America Amérique du Nord		Total	Europe	
			Total	Japan Japon	Total	Germany Allemagne	Total	U.S.A. É.-U.			
											Total
Total trade (SITC, Rev. 3, 0-9) 3/ [cont.]											
Northern Africa	2000	50201	41077	490	424	35543	3933	5043	4216	101	81
	2008	206917	161152	2732	2105	127241	10717	31180	25653	707	589
	2009	135155	97437	723	546	79568	6340	17146	14541	489	460
	2010	163590	118342	989	521	95701	6679	21652	18442	592	525
	2011	201301	144889	1712	907	118748	11716	24429	19804	861	815
Sub-Saharan Africa	2000	94739	56996	2651	2078	32071	3097	22274	21301	194	191
	2008	345579	192070	13266	11161	92659	9764	86145	80670	950	885
	2009	245135	118252	6886	5904	66024	6139	45342	40182	691	619
	2010	322835	161096	10376	8242	81998	8397	68722	61795	897	807
	2011	448519	214398	16266	10460	120474	10964	77658	69116	1534	912
South Africa	2000	26298	13520	1866	1355	9026	1900	2629	2409	33	32
	2008	73966	43419	9737	8120	25229	5749	8453	7987	391	378
	2009	53864	26845	4889	4096	16742	3513	5214	4860	243	215
	2010	71484	36166	7461	6425	21197	5529	7508	7061	385	354
	2011	92976	41875	8622	7663	24300	5673	8953	8380	383	361
Latin America and the Caribbean	2000	353078	265627	8570	7727	43899	6927	213158	206834	1330	1280
	2008	886040	535022	21287	18253	133755	21772	379980	364141	8968	8458
	2009	699144	412742	16855	14498	102211	14904	293676	262156	6109	5732
	2010	886512	506544	24011	21330	120048	17977	362485	327043	8089	7707
	2011	1112104	627004	30149	26121	156474	22056	440380	392918	9387	8676
Brazil	2000	55119	33697	2852	2481	16229	2520	14615	14049	522	487
	2008	197942	87551	7466	6134	49275	8843	30809	28936	5526	5239
	2009	152995	60545	4812	4280	37170	6249	18563	16668	3332	3137
	2010	197356	74437	7750	7123	45134	8080	21553	19240	4747	4510
	2011	256039	97591	10385	9495	56520	9458	30686	27534	5107	4671
Eastern Asia	2000	776206	410957	101770	90092	125355	27229	183831	173168	4994	3848
	2008	2483374	1066516	218059	177602	438765	87717	409692	377313	81155	55327
	2009	2101812	887826	184914	148327	356661	73770	346250	319800	47263	27767
	2010	2723194	1118737	230253	183712	447018	95697	441466	408128	68076	47620
	2011	3222721	1275464	280426	223559	496484	104399	498554	460394	85987	62114
China	2000	249203	142806	45499	41654	41976	9278	55331	52156	3183	2411
	2008	1430693	712184	140889	116132	296563	59209	274732	252844	64719	41075
	2009	1201647	598610	120642	97911	238921	49920	239047	221295	38973	21471
	2010	1577764	771088	151029	121044	313723	68047	306336	283780	53821	36052
	2011	1898388	896344	185915	148269	359795	76400	350633	325011	67227	46853
Southern Asia 5/	2000	91623	55027	8440	7705	29131	3854	17456	16377	1848	1204
	2008	337887	118054	6823	4771	78910	9541	32321	30187	4946	2638
	2009	294576	103011	6160	4090	67578	9223	29273	27370	3748	2078
	2010	349813	121179	8345	5893	77346	10190	35487	33310	5159	3342
	2011	390724	135453	9992	7013	79535	13821	45926	42840	6168	3947
South-Eastern Asia	2000	426829	218830	69524	57855	65422	12035	83884	80872	606	556
	2008	984324	381999	149852	106111	121173	21572	110975	104391	5659	5254
	2009	811582	302742	112925	78307	101058	17863	88758	82374	3853	3333
	2010	1051311	376242	145336	103216	124335	23033	106571	100263	5073	4585
	2011	1230091	424550	173841	126218	138494	24624	112216	105251	6345	5740
Western Asia	2000	251583	136105	36650	35897	56361	8137	43094	42034	2575	1496
	2008	1006064	360789	84406	81340	159744	17669	116639	56352	17651	11182
	2009	724157	212551	35221	33050	111737	13131	65594	38141	11044	5691
	2010	866563	239105	38781	36023	125148	15634	75177	36468	14097	7865
	2011	1143839	305971	52453	48539	156485	18953	97034	39983	17721	10071
Oceania	2000	4996	2993	1832	937	907	189	255	252	15	11
	2008	10251	6302	4019	1244	1962	338	320	291	4	4
	2009	9202	5531	3439	925	1786	277	306	297	6	5
	2010	10088	5894	4242	1290	1373	290	279	274	8	8
	2011	10895	6558	4662	1171	1554	365	342	337	8	8

For general note and footnotes see end of table

Exportations mondiales par provenance et destination (Tableau D)

En millions de dollars E.-U. f.o.b.

												← Exportations vers
South-Eastern Europe du Sud-est	Northern Africa septentrionale	Sub-Saharan Africa du Nord	Latin America and the Caribbean Amérique latine et Caraïbes	Eastern Asia Asie orientale	Southern Asia Asie méridionale	South-eastern Asia Asie du Sud-est	Western Asia Asie occidentale	Oceania Océanie	Others 4/ Autre 4/	Année	Exportations en provenance de ↓	
Commerce total (CTCI, Rev. 3, 0-9) 3/ [suite]												
92	1179	336	2058	315	793	277	3122	1	849	2000	Afrique du Nord	
636	7113	2993	6596	6471	6869	1679	10497	3	2201	2008		
488	6065	2429	3380	7393	4142	1114	10516	5	1698	2009		
525	6387	3415	4316	8829	5847	1434	12291	11	1600	2010		
599	6354	4333	6097	11355	7955	1846	15102	50	1860	2011		
64	418	12170	2545	8632	5258	1952	2117	40	4354	2000	Afrique subsaharienne	
320	1702	48658	13985	57523	15174	4830	6599	75	3693	2008		
435	1736	47050	8987	41346	13434	4566	6331	444	1863	2009		
194	2169	53216	12000	55040	20063	6936	8811	188	2223	2010		
216	6057	65347	25299	80387	30203	8916	12205	1549	2407	2011		
27	91	3903	572	1797	524	731	971	6	4122	2000	Afrique du sud	
153	532	12006	1446	7754	2735	1995	2806	39	690	2008		
39	435	10092	782	8451	2588	1643	2134	71	540	2009		
53	445	11880	1559	12119	3522	2236	2629	36	454	2010		
86	532	14240	2163	18607	7456	3228	3709	21	676	2011		
324	1359	1680	61878	8864	2275	2795	2808	18	4122	2000	Amérique latine et Caraïbes	
1797	7246	11098	214928	63937	8898	14966	13482	66	5633	2008		
1446	5680	8405	156339	69570	10897	14636	11776	66	1479	2009		
1627	7740	8598	187877	102164	13608	18396	14738	54	17076	2010		
2298	11414	12514	249669	137008	14643	24721	20150	70	3227	2011		
129	506	888	13886	2603	621	926	1338	4	...	2000	Brésil	
801	3145	7742	51912	23011	2872	6825	8537	22	0	2008		
572	3038	5965	35876	25752	5615	5303	6970	26	...	2009		
603	4182	5053	47682	37983	6603	6597	9440	28	...	2010		
843	5407	7377	57936	53526	6735	10037	11447	32	1	2011		
688	3065	8358	25191	220123	13062	68294	18703	1258	1511	2000	Asie orientale	
6629	19168	50439	116738	725750	81869	226831	97675	6721	3883	2008		
4656	19474	45454	91114	635235	76484	197847	81681	12724	2054	2009		
5648	22699	57312	137839	838589	104777	258845	98293	9322	3057	2010		
6812	21573	74966	173846	989978	129170	323524	125204	11638	4561	2011		
356	1410	3602	7125	62121	4510	17341	6683	65	2	2000	Chine	
4934	14320	36784	71240	296081	52553	114326	62430	1121	...	2008		
3658	14135	33512	56558	245199	49778	106320	52703	2201	...	2009		
4371	15588	44235	91249	322611	68699	138203	64868	3032	...	2010		
5360	16636	56302	121082	394265	86063	170146	81714	3248	1	2011		
48	2664	2171	1904	13211	3396	3786	7528	32	8	2000	Asie méridionale 5/	
582	6672	14266	8082	82515	23370	22407	55345	177	1471	2008		
712	5456	12109	5939	64742	18071	20290	53181	74	7243	2009		
629	6268	16331	11229	78348	23123	25671	60656	185	1038	2010		
680	4056	21802	14431	48242	27787	39478	73314	202	19113	2011		
156	1009	4130	6783	75806	11389	98159	8581	996	386	2000	Asie Sud-est	
714	5456	16492	24439	215527	45418	251015	31975	4423	1205	2008		
499	4667	14521	19592	196546	39606	199517	25529	3554	957	2009		
687	5975	18594	27395	265506	53058	263291	29655	4776	1058	2010		
949	11023	19836	36754	313164	65668	308857	34511	7127	1307	2011		
1112	5608	2105	2934	55141	7536	10745	16833	9	10881	2000	Asie occidentale	
8837	20898	16599	8480	300401	60356	32778	72579	1181	105516	2008		
5516	19003	15411	6289	205395	58225	21410	69474	666	99173	2009		
6135	19360	14631	9636	298124	70049	26287	69329	739	99070	2010		
6819	23265	20691	11488	422738	90133	34834	80158	1014	129007	2011		
2	0	41	310	514	15	286	2	80	736	2000	Océanie	
0	0	65	14	1307	280	630	6	256	1387	2008		
7	1	34	23	1225	83	802	10	160	1321	2009		
0	0	42	37	1563	157	670	7	241	1470	2010		
0	1	74	40	1516	175	676	3	295	1548	2011		

Voir la fin du tableau pour la remarque générale et les notes.

World exports by provenance and destination (Table D)

In million U.S. dollars f.o.b.

Exports to →		Developed economies 2/ Economies développées 2/								Commonwealth of Independent States Communauté d'Etats Indépendants	
↓ Exports from	Year	World 1/ Monde 1/	Asia-Pacific Asie-Pacifique		Europe		North America Amérique du Nord		Total	Europe	
			Total	Japan Japon	Total	Germany Allemagne	Total	U.S.A. É.-U.			
			Total	Japan Japon	Total	Germany Allemagne	Total	U.S.A. É.-U.			
Food, beverages and tobacco (SITC, Rev. 3, 0 and 1)											
World 1/	2000	386733	271132	40602	36959	175035	32423	55495	44014	9862	8660
	2008	954533	610485	59148	48724	444276	74263	107061	81660	47113	39442
	2009	871305	553393	53005	43256	400109	67292	100279	75535	36206	30049
	2010	967302	588788	60224	48733	416716	70466	111848	84291	44266	37533
	2011	1166020	692712	73922	59760	488623	83589	130168	98756	52018	43525
Developed Economies - Asia-Pacific 2/	2000	19827	9700	4291	3295	2442	277	2967	2615	52	44
	2008	39723	17660	8126	5303	4637	589	4896	4258	700	605
	2009	35858	15296	6744	4194	4033	456	4519	3952	347	282
	2010	41755	16129	7644	4517	3937	434	4548	3953	698	597
	2011	49213	18434	8953	5406	4552	559	4929	4251	732	620
Japan	2000	2088	612	72	.	107	14	432	395	9	9
	2008	3867	920	76	.	163	29	681	634	50	50
	2009	3895	938	78	.	170	31	691	650	51	51
	2010	4615	957	81	.	193	34	683	640	81	80
	2011	4487	1028	95	.	205	32	728	682	38	38
Developed Economies - Europe 2/	2000	177876	151306	5141	4316	135733	26322	10432	8968	3783	3518
	2008	446228	375809	8749	6402	347825	60333	19235	15969	16094	15284
	2009	399828	338757	7705	5587	313992	54992	17060	14122	12405	11751
	2010	423652	351161	8281	5927	323822	56818	19058	15796	15668	14790
	2011	499336	408498	10244	7192	376440	66908	21814	18091	18464	17365
France	2000	31410	26548	981	902	23387	4572	2180	1853	351	335
	2008	65387	53274	1635	1379	48358	7641	3280	2569	1088	1046
	2009	55320	45343	1343	1148	41033	6763	2966	2370	759	726
	2010	58758	45877	1426	1190	41011	6755	3441	2776	902	852
	2011	69712	52464	1612	1338	46933	7838	3920	3156	985	915
Germany	2000	21712	18446	290	250	17384	.	772	696	643	595
	2008	66524	57796	962	741	55159	.	1676	1429	2817	2584
	2009	60755	52998	797	566	50644	.	1558	1330	2190	1997
	2010	62920	53953	774	524	51373	.	1806	1554	2757	2530
	2011	75568	63905	1165	813	60427	.	2313	1984	3271	2972
Developed Economies - North America 2/	2000	63390	38861	13367	12830	6717	914	18777	10624	986	886
	2008	123560	63317	16301	14956	11148	1337	35869	18333	2803	2614
	2009	104075	55669	13883	12502	9019	1096	32767	15561	1932	1781
	2010	118062	61080	14885	13366	9977	1297	36218	17305	1883	1679
	2011	142006	70144	18054	16171	11824	1488	40266	18997	2256	1995
United States	2000	47084	25762	11994	11534	5619	835	8149	.	955	858
	2008	91269	40311	13951	12842	8837	1178	17523	.	2303	2154
	2009	76576	36104	11936	10806	6975	941	17193	.	1685	1562
	2010	88113	39643	12717	11457	8054	1158	18872	.	1475	1306
	2011	107718	45934	15502	13890	9217	1312	21214	.	1614	1396
South-Eastern Europe	2000	1232	650	17	12	588	125	45	39	87	69
	2008	7155	3425	27	11	3278	382	120	101	285	262
	2009	7176	3971	19	5	3829	396	123	102	210	196
	2010	8623	4395	20	6	4258	445	117	94	332	301
	2011	10583	5544	54	35	5350	640	139	115	462	413
Commonwealth of Independent States	2000	3277	710	150	145	524	90	35	32	2130	1733
	2008	23051	2892	147	146	2637	344	107	94	12186	7374
	2009	21207	2249	298	293	1852	285	99	88	9634	5783
	2010	21665	2060	256	249	1688	260	116	104	11411	7516
	2011	27471	3753	262	253	3372	301	118	100	13304	8452
Russian Federation	2000	1016	394	140	137	231	34	23	21	379	91
	2008	7426	854	125	124	676	123	53	45	3255	880
	2009	8340	807	228	224	531	126	48	43	2709	610
	2010	7304	895	215	211	615	97	65	59	2044	658
	2011	10084	1463	227	222	1183	109	53	44	2127	810

For general note and footnotes see end of table

Exportations mondiales par provenance et destination (Tableau D)

En millions de dollars E.-U. f.o.b.

South-Eastern Europe du Sud-est	Northern Africa septentrionale	Sub-Saharan Africa Afrique du Nord	Latin America and the Caribbean Amérique latine et Caraïbes	Eastern Asia Asie orientale	Southern Asia Asie méridionale	South-eastern Asia Asie du Sud-est	Western Asia Asie occidentale	Oceania Océanie	Others 4/ Autre 4/	← Exportations vers	
										Année	Exportations en provenance de ↓
Produits alimentaires, boisson et tabac (CTCI, Rev. 3, 0 et 1)											
2493	7287	8375	22273	23736	5193	16035	17824	783	1739	2000	Monde 1/
12056	21201	29586	57699	52653	18772	44601	55650	1859	2859	2008	
11168	17099	28708	49236	54302	19431	42965	53375	1796	3626	2009	
11573	21637	31601	56442	70631	22877	55061	59098	2004	3322	2010	
13393	28597	41896	70162	92455	25020	70935	73465	2270	3097	2011	
5	395	395	490	3381	856	3013	996	446	98	2000	Economies Développées -
12	658	858	1315	7137	855	6654	2999	769	106	2008	Asie-Pacifique 2/
9	587	681	762	7217	1058	5420	2605	698	1179	2009	
14	827	870	988	9452	1561	7013	2974	830	399	2010	
12	1131	1144	1231	11197	1586	8565	4081	989	109	2011	
0	0	18	23	1135	6	205	26	56	0	2000	Japon
0	21	54	29	2103	11	562	71	45	...	2008	
0	28	28	29	2219	8	474	76	43	...	2009	
0	39	29	37	2728	14	593	103	33	...	2010	
0	7	40	35	2483	11	737	71	36	...	2011	
1688	2958	3092	3113	2850	484	2052	5475	135	940	2000	Economies Développées -
7953	7439	8487	5298	6464	1453	4305	11179	318	1429	2008	Europe 2/
7123	5794	7708	4334	6578	1283	4017	10440	295	1094	2009	
7097	7023	8770	5146	8847	1369	4979	12828	316	446	2010	
8290	8894	10747	6264	12993	1588	6493	16145	380	581	2011	
79	984	883	429	542	106	406	968	112	2	2000	France
269	3190	2224	494	1481	203	1241	1641	260	22	2008	
212	2371	1842	403	1547	105	1034	1451	240	12	2009	
243	3103	2206	611	2247	131	1345	1825	255	14	2010	
349	4625	2591	768	3331	215	1717	2341	301	25	2011	
193	367	112	203	255	126	188	974	1	204	2000	Allemagne
1106	632	546	301	604	392	377	1709	3	241	2008	
1076	442	658	251	564	430	376	1747	2	19	2009	
1026	507	746	333	733	300	426	2110	2	25	2010	
1264	520	884	416	1362	290	609	3008	3	37	2011	
73	1936	805	9298	5475	785	2248	2770	78	74	2000	Economies Développées -
200	3378	2899	24253	12361	2881	5823	5376	169	99	2008	Amérique du Nord 2/
133	1926	2188	19393	11231	2169	4700	4434	228	72	2009	
121	2936	2584	21626	14633	2072	5677	5048	231	171	2010	
119	3371	3365	26722	19629	2385	7283	6470	159	104	2011	
71	1499	658	8266	4943	268	1952	2558	77	74	2000	États-Unis
157	2308	2314	21936	11154	1231	4825	4480	153	99	2008	
101	1323	1774	17355	9997	710	4034	3205	216	72	2009	
94	2355	2081	19367	12760	828	4981	4145	214	171	2010	
90	2856	2749	24284	17006	989	6381	5564	146	104	2011	
284	44	6	3	4	34	5	114	1	1	2000	Europe du Sud-est
2059	157	162	7	41	247	24	720	0	27	2008	
2149	85	97	12	83	36	33	476	0	24	2009	
2549	124	52	7	182	91	122	754	0	14	2010	
2966	249	48	20	84	32	23	1132	0	23	2011	
27	17	15	7	160	31	2	163	...	14	2000	Communauté d'Etats
138	1884	232	38	577	1708	64	3267	0	65	2008	Indépendants
110	1804	378	92	1872	1711	350	2964	0	43	2009	
112	1863	297	91	2047	839	155	2659	0	132	2010	
181	2533	618	115	2230	836	72	3652	0	177	2011	
6	6	0	1	155	7	1	67	...	0	2000	Fédération de Russie
51	897	150	23	391	567	24	1204	0	9	2008	
63	1062	127	43	1566	408	94	1454	0	7	2009	
62	985	132	39	1914	124	51	985	...	73	2010	
107	1482	576	64	2089	137	19	1923	0	98	2011	

Voir la fin du tableau pour la remarque générale et les notes.

World exports by provenance and destination (Table D)

In million U.S. dollars f.o.b.

Exports to →		Developed economies 2/ Economies développées 2/								Commonwealth of Independent States Communauté d'Etats Indépendants	
↓ Exports from	Year	World 1/ Monde 1/	Asia-Pacific Asie-Pacifique		Europe		North America Amérique du Nord		Total	Europe	
			Total	Japan Japon	Total	Germany Allemagne	Total	U.S.A. É.-U.			
											Total
Food, beverages and tobacco (SITC, Rev. 3, 0 and 1) [cont.]											
Northern Africa	2000	2277	1661	281	279	1299	71	81	58	63	63
	2008	7098	3864	211	203	3462	178	190	139	445	439
	2009	7907	3700	155	148	3326	211	219	163	418	405
	2010	8489	3644	129	121	3287	222	229	171	459	451
	2011	9489	4320	156	148	3890	264	274	205	654	636
Sub-Saharan Africa	2000	10623	6487	527	454	5340	618	620	545	113	112
	2008	22619	12925	560	432	11067	1041	1298	1125	345	306
	2009	26023	13620	617	482	11519	1041	1484	1296	334	294
	2010	28716	14782	850	556	12149	1222	1783	1537	382	334
	2011	35130	17087	889	653	13952	1494	2245	1969	461	398
South Africa	2000	2168	1261	176	144	923	69	161	110	8	7
	2008	5202	2710	243	165	2193	221	274	168	133	131
	2009	5266	2543	226	152	2052	223	265	172	132	127
	2010	5977	2920	297	199	2294	247	329	203	186	181
	2011	6578	2861	291	182	2258	245	312	192	191	185
Latin America and the Caribbean	2000	47176	31343	2605	2313	13658	2245	15080	14395	1096	1082
	2008	126736	69779	5185	4543	36187	5438	28407	26589	7370	7058
	2009	119611	63727	4598	3995	31407	4796	27722	25853	5374	5140
	2010	139254	71056	5762	5140	34357	5184	30937	28615	6779	6535
	2011	174672	88496	7832	6849	42338	6740	38325	35480	7677	7271
Brazil	2000	10142	6609	710	514	4599	667	1300	1179	471	460
	2008	40330	18317	1949	1719	13386	2203	2982	2554	4654	4430
	2009	38904	15749	1333	1195	11532	1978	2885	2365	3109	2949
	2010	48051	18169	1823	1701	13047	2210	3299	2678	4258	4052
	2011	58415	23427	2890	2668	15964	2900	4573	3792	4410	4166
Eastern Asia	2000	21062	11179	7892	7697	1446	308	1841	1605	297	254
	2008	45487	21304	9774	8906	5275	1216	6255	5505	2148	1817
	2009	45815	20586	9766	8906	4892	1153	5928	5154	1764	1440
	2010	56783	24737	11703	10685	5903	1345	7131	6206	2221	1843
	2011	69239	28872	14052	12758	6706	1454	8114	7090	2728	2276
China	2000	13027	7217	4960	4877	1214	296	1044	910	189	162
	2008	34291	17718	7507	6888	4961	1188	5251	4637	1775	1492
	2009	34244	17055	7535	6950	4595	1126	4925	4298	1490	1209
	2010	43054	20634	9041	8313	5554	1309	6039	5282	1923	1585
	2011	52771	24192	10901	9947	6369	1425	6921	6077	2406	2010
Southern Asia	2000	8344	3486	828	754	1715	288	944	857	581	432
	2008	30624	6517	1065	841	4058	547	1393	1195	1644	1058
	2009	23697	5567	816	604	3434	425	1317	1140	1323	901
	2010	28175	6153	1081	860	3675	512	1397	1198	1532	1020
	2011	37305	8268	1476	1200	4660	665	2132	1875	1849	1249
South-Eastern Asia	2000	23695	12541	5245	4705	3056	465	4241	3874	168	159
	2008	59005	25594	8409	6620	8888	1404	8298	7480	1369	1262
	2009	55318	23500	7912	6288	7512	1175	8076	7242	885	793
	2010	64342	26341	9073	7031	7967	1316	9301	8440	985	885
	2011	78925	31253	11310	8772	9274	1494	10669	9629	1224	1083
Western Asia	2000	7475	2824	147	100	2321	624	356	328	508	307
	2008	22145	6641	392	259	5495	1327	755	661	1718	1360
	2009	23791	6122	306	167	5025	1171	791	690	1577	1277
	2010	26743	6587	311	159	5457	1292	819	680	1908	1575
	2011	31482	7266	371	194	5968	1424	927	743	2197	1759
Oceania	2000	479	385	113	58	196	76	76	75	0	0
	2008	1104	758	201	102	320	124	237	211	4	4
	2009	998	629	184	86	269	96	175	172	5	5
	2010	1042	664	229	115	239	118	196	192	7	7
	2011	1168	777	267	129	296	158	214	211	7	7

For general note and footnotes see end of table

Exportations mondiales par provenance et destination (Tableau D)

En millions de dollars E.-U. f.o.b.

												← Exportations vers
South-Eastern Europe du Sud-est	Northern Africa septentrionale	Sub-Saharan Africa du Nord	Latin America and the Caribbean Amérique latine et Caraïbes	Eastern Asia Asie orientale	Southern Asia Asie méridionale	South-eastern Asia Asie du Sud-est	Western Asia Asie occidentale	Oceania Océanie	Others 4/ Autre 4/	Année	Exportations en provenance de	↓
Produits alimentaires, boisson et tabac (CTCI, Rev. 3, 0 et 1) [suite]												
10	169	84	5	11	2	10	238	1	24	2000	Afrique du Nord	
47	648	509	51	31	53	34	1312	2	101	2008		
56	704	647	42	20	77	66	1952	2	224	2009		
44	854	984	55	34	116	76	2123	2	98	2010		
63	935	934	70	53	113	88	2120	2	137	2011		
23	204	2074	82	236	458	190	718	6	32	2000	Afrique subsaharienne	
67	474	5202	315	433	926	674	1155	21	81	2008		
93	528	6133	1504	455	997	670	1515	95	79	2009		
90	647	6620	619	826	1185	1052	1880	104	529	2010		
58	587	8582	1371	1163	1934	1440	2330	55	63	2011		
4	8	536	11	103	65	36	130	0	7	2000	Afrique du sud	
7	22	1590	24	199	63	134	275	5	39	2008		
2	53	1643	22	198	97	202	325	9	41	2009		
5	44	1602	37	396	60	203	482	13	29	2010		
3	15	1745	437	602	78	195	436	6	8	2011		
167	811	566	8780	1541	396	736	1499	12	230	2000	Amérique latine et Caraïbes	
640	3919	3844	23877	5492	2098	3353	6025	34	306	2008		
571	3217	3770	21052	6553	3815	4446	6832	27	228	2009		
625	4580	3909	24944	8471	4908	5680	8016	18	268	2010		
762	7295	5825	30873	12626	3663	7089	10077	24	265	2011		
85	185	264	1061	372	139	250	705	0	...	2000	Brésil	
431	1667	2203	4171	2235	1055	1502	4087	9	...	2008		
339	1761	2533	3190	2733	3049	1824	4610	6	...	2009		
371	2837	2732	4412	3258	3737	2703	5569	5	...	2010		
526	4019	3803	5425	4744	2833	2913	6305	10	...	2011		
26	145	346	185	6265	195	2052	310	34	28	2000	Asie orientale	
114	444	1042	1194	11448	571	5630	1369	201	21	2008		
89	488	1055	976	11597	906	6831	1356	151	15	2009		
87	545	1181	1527	14002	1043	9489	1778	160	12	2010		
113	634	1750	1858	17138	1190	12884	1854	206	11	2011		
26	142	295	145	3365	152	1242	247	5	...	2000	Chine	
110	416	973	1094	6715	460	3928	1028	74	...	2008		
85	464	990	898	6680	779	4746	1005	52	...	2009		
84	512	1108	1415	8372	937	6700	1298	72	...	2010		
108	596	1603	1742	10657	985	8977	1419	87	...	2011		
11	216	182	102	413	819	622	1907	2	1	2000	Asie méridionale	
58	550	1452	214	1886	4876	3432	9950	23	22	2008		
51	412	1053	167	1250	3706	2566	7511	4	87	2009		
42	627	1431	220	1792	4646	3180	8514	7	30	2010		
54	822	2744	297	1674	6136	5327	10105	20	11	2011		
36	127	650	150	3276	655	5000	976	46	70	2000	Asie Sud-est	
151	859	3873	1009	6515	1726	14002	3398	222	286	2008		
145	752	3844	782	7177	1920	13191	2678	218	227	2009		
145	743	3702	1022	8513	2636	16845	2833	248	329	2010		
174	979	4489	1170	11047	3348	20801	3733	335	371	2011		
143	266	151	58	102	478	71	2659	0	217	2000	Asie occidentale	
617	791	1020	126	229	1375	412	8901	2	314	2008		
638	802	1153	117	220	1753	450	10612	2	344	2009		
646	865	1195	188	1779	2411	581	9691	3	890	2010		
600	1166	1645	169	2552	2208	667	11766	4	1240	2011		
0	...	8	0	21	0	33	0	23	10	2000	Océanie	
0	0	6	2	40	2	191	0	98	1	2008		
0	0	1	3	47	1	225	0	77	9	2009		
0	...	5	8	53	1	211	1	87	5	2010		
0	...	6	2	68	1	203	0	97	5	2011		

Voir la fin du tableau pour la remarque générale et les notes.

World exports by provenance and destination (Table D)

In million U.S. dollars f.o.b.

Exports to →		Developed economies 2/ Economies développées 2/								Commonwealth of Independent States Communauté d'Etats Indépendants	
↓ Exports from	Year	World 1/ Monde 1/	Asia-Pacific Asie-Pacifique		Europe		North America Amérique du Nord		Total	Europe	
			Total	Japan Japon	Total	Germany Allemagne	Total	U.S.A. É.-U.			
Cereals (SITC, Rev. 3, 041-045)											
World 1/	2000	33048	11122	3014	2931	6962	794	1145	848	618	517
	2008	104524	33982	7851	7508	22435	2903	3696	2738	1698	715
	2009	77769	24589	5616	5338	16170	2367	2804	2076	1029	336
	2010	83561	24731	5962	5678	16197	2284	2572	1898	1179	397
	2011	115713	34438	8270	7886	23105	3228	3063	2357	1696	729
Developed Economies - Asia-Pacific 2/	2000	2868	504	435	397	68	0	1	0	0	0
	2008	4414	902	857	716	43	7	1	1	1	1
	2009	4442	529	444	381	84	0	1	0	0	0
	2010	4635	563	512	425	50	0	1	1	0	0
	2011	7331	1189	1069	879	117	18	2	1	0	0
Japan	2000	14	0	0	.	0	...	0	0	0	0
	2008	20	1	0	.	0	0	1	1	0	0
	2009	14	1	0	.	1	0	0	0	0	0
	2010	28	2	0	.	1	0	0	0	0	0
	2011	21	2	1	.	1	0	0	0	0	0
Developed Economies - Europe 2/	2000	8350	5722	32	30	5623	747	67	63	229	210
	2008	22993	16145	26	17	16053	2528	66	57	193	192
	2009	17418	12526	24	16	12441	2207	62	57	75	75
	2010	18413	12497	37	30	12411	2081	49	45	159	148
	2011	24065	16822	23	15	16714	2943	85	80	340	325
France	2000	3913	2939	2	2	2928	409	9	9	11	10
	2008	9639	6271	7	6	6248	788	16	13	60	60
	2009	6798	4468	4	3	4459	615	5	4	21	21
	2010	7678	4389	7	6	4378	628	4	4	22	20
	2011	10843	6136	8	7	6120	874	8	7	44	44
Germany	2000	1594	700	28	28	672	.	0	0	45	37
	2008	3514	2279	9	9	2253	.	16	16	25	25
	2009	2819	1570	6	6	1554	.	9	9	12	12
	2010	2673	1602	10	10	1590	.	2	2	8	8
	2011	3150	2190	6	6	2183	.	0	0	12	12
Developed Economies - North America 2/	2000	12694	3716	2350	2343	603	26	763	508	130	109
	2008	37227	11082	6561	6529	1736	65	2785	1957	20	20
	2009	23644	7378	4534	4494	982	44	1862	1249	15	15
	2010	25664	7143	4568	4538	988	39	1587	1047	12	12
	2011	35370	9678	6226	6209	1557	57	1895	1337	19	17
United States	2000	9733	2775	2096	2094	424	26	255	.	130	109
	2008	28949	7827	5918	5893	1081	40	828	.	19	19
	2009	17419	5125	4207	4169	305	10	613	.	10	10
	2010	20084	5245	4224	4196	481	36	540	.	10	9
	2011	28323	6936	5618	5601	761	37	557	.	15	13
South-Eastern Europe	2000	149	20	20	3	0	0	24	18
	2008	1731	335	4	4	331	19	0	0	20	17
	2009	1686	811	811	16	0	0	11	11
	2010	2343	973	0	0	973	52	0	0	47	35
	2011	2997	1356	25	25	1331	76	0	0	86	80
Commonwealth of Independent States	2000	281	34	31	0	3	3	118	81
	2008	8685	1237	2	2	1235	57	0	0	1221	309
	2009	7789	709	78	78	623	20	8	8	710	77
	2010	5994	340	45	45	292	17	3	3	772	57
	2011	8983	1540	37	36	1501	17	2	2	1028	129
Russian Federation	2000	96	5	5	0	0	0	35	5
	2008	3255	129	1	1	128	8	0	0	369	24
	2009	3444	52	10	10	41	2	0	0	359	5
	2010	2404	33	8	8	25	0	0	0	178	6
	2011	4439	394	5	5	389	2	0	0	276	15

For general note and footnotes see end of table

Exportations mondiales par provenance et destination (Tableau D)

En millions de dollars E.-U. f.o.b.

South-Eastern Europe du Sud-est	Northern Africa septentrionale	Sub-Saharan Africa Afrique du Nord	Latin America and the Caribbean Amérique latine et Caraïbes	Eastern Asia Asie orientale	Southern Asia Asie méridionale	South-eastern Asia Asie du Sud-est	Western Asia Asie occidentale	Oceania Océanie	Others 4/ Autre 4/	← Exportations vers	
										Année	Exportations en provenance de ↓
Céréales (CTCI, Rev. 3, 041-045)											
176	3109	1998	5108	2822	1777	2531	3584	106	97	2000	Monde 1/
1035	9795	9055	15253	6131	6713	7298	13146	296	122	2008	
799	6048	7979	10412	4935	4602	5553	10244	273	1308	2009	
988	8003	7770	11735	6148	3989	7276	10945	315	483	2010	
1273	11605	10813	16941	8957	5055	10139	14349	275	172	2011	
...	115	227	8	430	491	685	307	90	11	2000	Economies Développées -
0	87	254	24	710	55	1342	935	104	0	2008	Asie-Pacifique 2/
...	67	211	2	506	210	1059	720	73	1064	2009	
...	165	274	6	672	319	1605	646	115	269	2010	
...	233	358	12	1340	190	2540	1293	147	30	2011	
...	...	7	...	4	0	0	2	0	...	2000	Japon
...	0	10	1	4	3	1	0	0	...	2008	
...	0	8	0	4	0	1	0	0	...	2009	
...	0	9	0	10	6	2	0	0	...	2010	
...	0	13	0	4	0	3	0	0	...	2011	
91	822	224	136	108	172	8	831	0	6	2000	Economies Développées -
672	3417	806	130	57	342	9	1220	0	3	2008	Europe 2/
360	2181	905	66	86	279	12	927	0	0	2009	
419	2641	1017	168	133	47	94	1236	0	1	2010	
527	3853	1082	207	81	18	20	1109	0	4	2011	
11	463	171	84	54	70	0	110	0	...	2000	France
31	2269	547	33	23	112	6	284	0	2	2008	
22	1538	425	22	74	18	3	206	0	0	2009	
31	2150	595	109	71	1	14	295	0	0	2010	
71	3388	679	201	75	2	9	236	0	3	2011	
1	193	14	0	26	85	1	529	...	0	2000	Allemagne
4	309	197	46	1	219	0	434	2008	
3	184	331	29	1	250	6	434	...	0	2009	
5	184	332	23	16	39	0	463	...	0	2010	
7	67	355	1	4	14	0	500	...	0	2011	
15	1603	528	3224	1224	502	734	940	4	74	2000	Economies Développées -
9	2569	2000	10741	4108	1868	2162	2531	38	99	2008	Amérique du Nord 2/
6	1213	1463	6989	2799	754	1144	1708	102	72	2009	
4	1902	1704	7391	3488	602	1162	1991	96	171	2010	
2	2179	2223	10202	5299	751	2092	2811	10	104	2011	
15	1231	411	2641	1042	95	501	816	4	74	2000	États-Unis
7	1661	1563	9455	3988	765	1441	2086	38	99	2008	
6	746	1186	5826	2586	129	760	871	102	72	2009	
3	1487	1362	6197	3106	65	819	1528	92	171	2010	
2	1850	1785	8792	4696	156	1599	2377	10	104	2011	
28	14	2	0	0	22	...	41	...	0	2000	Europe du Sud-est
270	114	147	1	26	230	4	584	0	0	2008	
359	54	85	0	67	20	7	271	0	0	2009	
501	91	43	0	161	75	98	354	0	0	2010	
663	200	36	0	58	12	0	585	...	2	2011	
2	8	...	3	2	12	...	103	...	0	2000	Communauté d'Etats
51	1774	198	25	176	1140	44	2819	0	...	2008	Indépendants
35	1719	356	44	291	1118	313	2494	0	...	2009	
43	1783	280	38	106	410	114	2106	0	0	2010	
62	2375	594	59	57	489	22	2758	0	0	2011	
0	4	1	7	...	45	2000	Fédération de Russie
22	879	143	21	55	531	14	1091	2008	
29	1043	124	36	31	332	84	1354	2009	
26	974	130	36	39	104	39	844	...	0	2010	
45	1406	570	55	18	88	1	1586	...	0	2011	

Voir la fin du tableau pour la remarque générale et les notes.

World exports by provenance and destination (Table D)

In million U.S. dollars f.o.b.

Exports to →		Developed economies 2/ Economies développées 2/								Commonwealth of Independent States Communauté d'Etats Indépendants	
↓ Exports from	Year	World 1/ Monde 1/	Asia-Pacific Asie-Pacifique		Europe		North America Amérique du Nord		Total	Europe	
			Total	Japan Japon	Total	Germany Allemagne	Total	U.S.A. É.-U.			
											Total
Cereals (SITC, Rev. 3, 041-045) [cont.]											
Northern Africa	2000	111	2	0	0	1	0	0	0	0	0
	2008	202	24	0	...	22	3	2	2	12	9
	2009	504	58	0	...	36	1	22	22	16	10
	2010	399	27	0	0	27	1	0	0	3	3
	2011	77	18	0	0	18	0	0	...	0	0
Sub-Saharan Africa	2000	152	31	26	26	5	0	0	0
	2008	905	5	0	0	4	0	1	0
	2009	732	4	0	0	3	0	0	0	0	0
	2010	707	48	23	23	25	0	0	0	0	0
	2011	1478	95	16	16	78	0	1	1	0	0
South Africa	2000	92	25	25	25	1	...	0	0
	2008	678	1	0	0	1	0	0	0
	2009	497	3	0	0	3	0	0	0
	2010	331	42	23	23	19	0	0	0
	2011	843	74	16	16	58	0	0	0	0	0
Latin America and the Caribbean	2000	2916	436	48	46	288	3	100	100	2	0
	2008	10773	2431	37	35	2112	173	282	279	13	13
	2009	6926	868	119	118	496	36	252	249	14	14
	2010	9448	1343	360	358	709	44	274	267	10	10
	2011	15024	1625	472	468	850	53	303	295	24	24
Brazil	2000	17	1	1	0	0	0	0	0
	2008	1931	849	3	1	835	126	12	12	1	1
	2009	1635	143	44	44	73	1	26	25	6	6
	2010	2601	501	116	116	333	0	52	52	0	0
	2011	4033	593	226	226	344	7	22	22	2	2
Eastern Asia	2000	1666	63	56	56	5	1	2	1	63	59
	2008	725	116	85	78	15	1	16	13	26	13
	2009	639	129	111	106	12	1	5	4	40	19
	2010	560	117	101	97	13	1	4	3	24	13
	2011	631	93	71	67	19	1	3	3	24	15
China	2000	1643	61	56	55	5	0	1	1	63	59
	2008	673	111	84	78	14	1	13	12	26	13
	2009	618	118	106	106	11	1	1	1	40	19
	2010	539	109	97	97	12	1	1	0	24	13
	2011	609	86	67	67	18	1	1	1	23	15
Southern Asia	2000	1181	174	7	1	120	6	46	36	8	8
	2008	6637	566	58	21	378	26	130	88	30	11
	2009	4969	361	36	2	219	15	106	80	31	15
	2010	5356	371	35	2	250	14	87	58	58	38
	2011	8207	660	49	4	448	32	163	122	65	39
South-Eastern Asia	2000	2357	370	60	33	149	6	161	135	20	19
	2008	9485	1103	218	105	476	23	408	336	159	131
	2009	8216	1157	268	144	414	22	475	398	114	99
	2010	9043	1223	281	159	396	25	546	455	91	79
	2011	10843	1328	281	167	448	27	599	507	104	96
Western Asia	2000	322	50	0	0	49	3	1	1	23	13
	2008	744	36	0	0	30	1	6	5	4	1
	2009	804	58	1	0	47	6	10	9	2	1
	2010	997	85	1	0	65	9	19	19	2	1
	2011	706	34	0	0	23	4	10	10	6	4
Oceania	2000	0	0	0	0	0
	2008	2	1	1	0	0
	2009	2	0	0	0	0	0	0
	2010	2	0	0	0	0
	2011	1	0	0	0	0

For general note and footnotes see end of table

Exportations mondiales par provenance et destination (Tableau D)

En millions de dollars E.-U. f.o.b.

South-Eastern Europe du Sud-est	Northern Africa septentrionale	Sub-Saharan Africa Afrique du Nord	Latin America and the Caribbean Amérique latine et Caraïbes	Eastern Asia Asie orientale	Southern Asia Asie méridionale	South-eastern Asia Asie du Sud-est	Western Asia Asie occidentale	Oceania Océanie	Others 4/ Autre 4/	← Exportations vers	
										Année	Exportations en provenance de ↓
Céréales (CTCI, Rev. 3, 041-045) [suite]											
9	30	12	0	...	57	...	0	2000	Afrique du Nord
7	41	18	...	1	1	0	99	2008	
21	34	25	...	0	0	...	269	...	80	2009	
7	183	30	...	1	2	...	145	0	0	2010	
0	45	3	...	0	0	0	9	...	1	2011	
0	2	95	0	4	7	1	12	0	0	2000	Afrique subsaharienne
3	1	792	1	3	36	30	32	0	2	2008	
0	0	695	1	0	9	18	2	0	2	2009	
0	1	493	3	87	15	44	15	0	1	2010	
0	2	668	396	246	20	18	30	0	1	2011	
...	0	49	0	4	6	0	7	0	0	2000	Afrique du sud
3	0	609	1	1	34	19	8	0	2	2008	
...	0	469	1	0	8	14	1	0	1	2009	
0	0	144	1	86	9	38	11	0	1	2010	
0	1	93	394	245	13	13	10	0	0	2011	
0	313	118	1662	5	137	31	207	...	5	2000	Amérique latine et Caraïbes
6	1632	840	3856	105	996	197	695	...	1	2008	
4	687	455	3108	256	575	357	600	0	1	2009	
2	1127	346	3867	410	730	890	723	0	1	2010	
1	2558	1201	5748	482	889	1041	1453	0	1	2011	
...	...	1	14	0	2000	Brésil
...	134	178	264	101	200	93	110	2008	
0	134	226	242	227	293	194	169	2009	
...	379	176	369	280	288	382	225	2010	
...	888	527	500	375	571	249	328	2011	
12	21	184	41	685	43	504	51	0	0	2000	Asie orientale
2	10	198	3	207	22	59	13	71	...	2008	
0	1	128	2	259	18	37	11	15	...	2009	
1	2	63	2	271	24	37	5	13	0	2010	
0	1	51	2	370	25	60	5	0	...	2011	
12	21	166	41	682	42	504	51	0	...	2000	Chine
2	1	198	2	200	22	58	9	44	...	2008	
0	1	127	2	252	18	36	11	14	...	2009	
1	2	62	1	263	24	36	5	13	...	2010	
0	1	51	1	360	25	58	5	2011	
0	72	96	0	2	154	36	639	0	0	2000	Asie méridionale
4	19	668	14	228	1399	549	3154	1	6	2008	
3	11	563	2	43	1089	378	2429	0	58	2009	
2	15	711	1	21	1001	493	2669	0	13	2010	
3	48	1381	3	142	1572	1054	3277	2	1	2011	
3	18	504	34	362	164	533	338	11	0	2000	Asie Sud-est
10	119	3110	458	510	146	2896	883	82	9	2008	
8	51	3070	197	624	55	2208	635	82	15	2009	
7	43	2792	259	787	259	2695	785	88	14	2010	
13	71	3202	312	869	700	3287	827	114	16	2011	
15	90	10	0	0	75	0	58	...	1	2000	Asie occidentale
2	12	24	0	1	477	7	179	...	2	2008	
2	30	23	1	3	475	19	177	...	14	2009	
3	50	17	0	10	503	45	270	0	12	2010	
2	41	13	0	13	387	6	191	0	13	2011	
...	0	0	2000	Océanie
...	...	0	...	0	1	...	2008	
...	...	0	1	...	2009	
...	...	0	...	0	0	2	...	2010	
...	0	...	0	...	1	...	2011	

Voir la fin du tableau pour la remarque générale et les notes.

World exports by provenance and destination (Table D)

In million U.S. dollars f.o.b.

Exports to →		Developed economies 2/ Economies développées 2/								Commonwealth of Independent States Communauté d'Etats Indépendants	
↓ Exports from	Year	World 1/ Monde 1/	Asia-Pacific Asie-Pacifique		Europe		North America Amérique du Nord		Total	Europe	
			Total	Japan Japon	Total	Germany Allemagne	Total	U.S.A. É.-U.			
Crude materials (excluding fuels), oils, fats (SITC, Rev. 3, 2 and 4)											
World 1/	2000	212924	134986	21280	19733	83822	15200	29884	23148	3298	2947
	2008	653116	323568	48030	44332	224238	40483	51300	38673	15039	12679
	2009	494966	217292	33331	30939	150274	27646	33687	24814	9437	7741
	2010	694273	298737	51030	47847	202637	37843	45071	33452	12167	10266
	2011	888483	371805	60206	56083	254365	46468	57233	43176	16168	13925
Developed Economies - Asia-Pacific 2/	2000	17277	6994	3049	2577	2422	328	1523	1155	175	174
	2008	60327	16078	9882	9206	3961	501	2234	1827	704	700
	2009	51381	10499	6737	6259	1910	414	1852	1446	350	341
	2010	81493	15588	11183	10549	2871	637	1534	1134	570	537
	2011	106138	20457	14594	13857	4046	873	1816	1254	668	639
Japan	2000	3369	747	30	.	437	96	280	268	5	4
	2008	10337	1553	48	.	961	247	544	524	36	33
	2009	9005	1069	42	.	543	129	484	469	31	25
	2010	10992	1554	44	.	824	162	686	667	57	49
	2011	12369	1816	42	.	1077	227	698	676	77	67
Developed Economies - Europe 2/	2000	60995	51423	1528	1331	47527	9912	2368	2049	810	783
	2008	169711	135318	2384	1931	127967	26100	4966	4255	3401	3203
	2009	122062	93542	1943	1551	88294	18263	3306	2869	2380	2244
	2010	158065	120244	2355	1862	113807	23581	4082	3447	2784	2636
	2011	198697	150589	2758	2248	143201	30371	4629	3908	3859	3664
France	2000	6036	5195	62	54	4960	957	173	159	43	39
	2008	15360	13401	69	53	13051	2480	280	256	197	184
	2009	10118	8362	55	41	8108	1690	199	178	125	120
	2010	13471	11107	66	50	10818	2019	223	201	157	150
	2011	17316	14428	91	72	14039	2945	298	274	211	204
Germany	2000	9272	7481	98	75	7114	.	269	236	175	169
	2008	29058	23534	215	143	21997	.	1323	1171	816	776
	2009	19413	15106	157	104	14291	.	658	601	582	556
	2010	25909	20697	205	138	19539	.	953	860	637	610
	2011	33158	26710	236	170	25373	.	1101	992	815	778
Developed Economies - North America 2/	2000	53039	35036	6987	6666	10335	1651	17714	12780	60	49
	2008	119056	55160	9528	8868	22106	3810	23527	14655	337	328
	2009	91171	36031	5971	5629	14914	2146	15146	9275	240	230
	2010	121246	49487	7877	7392	21811	2972	19799	12178	332	298
	2011	141897	53679	9241	8670	21237	2971	23201	14330	279	245
United States	2000	30471	15489	4053	3903	6505	965	4931	.	55	43
	2008	81110	28350	5142	4936	14390	2448	8818	.	274	266
	2009	65183	19652	3270	3099	10550	1459	5832	.	209	201
	2010	85505	26687	4215	3947	14854	1878	7618	.	296	264
	2011	97215	26529	4554	4247	13106	2209	8869	.	258	227
South-Eastern Europe	2000	1742	850	9	8	826	121	15	5	108	108
	2008	6244	2989	76	76	2819	361	93	76	66	62
	2009	4796	2364	92	92	2260	323	12	11	35	32
	2010	7052	3361	163	162	3183	463	15	14	51	43
	2011	9763	4981	185	185	4711	588	85	15	71	64
Commonwealth of Independent States	2000	9303	4919	598	597	4233	461	88	79	1650	1383
	2008	33323	11997	543	541	11339	686	115	97	7103	5308
	2009	21609	6532	377	375	6034	426	121	95	4228	2939
	2010	28428	9403	384	382	8761	643	259	246	4706	3340
	2011	39312	11705	529	524	10955	826	221	208	7308	5744
Russian Federation	2000	4752	2850	588	587	2214	173	48	40	338	229
	2008	17537	6966	542	540	6329	310	95	81	1895	573
	2009	10009	3562	372	370	3110	219	80	69	1197	284
	2010	13274	5253	364	363	4687	352	202	191	1248	381
	2011	18017	6510	476	476	5856	436	179	168	1345	424

For general note and footnotes see end of table

Exportations mondiales par provenance et destination (Tableau D)

En millions de dollars E.-U. f.o.b.

South-Eastern Europe du Sud-est	Northern Africa septentrionale	Sub-Saharan Africa Afrique du Nord	Latin America and the Caribbean Amérique latine et Caraïbes	Eastern Asia Asie orientale	Southern Asia Asie méridionale	South-eastern Asia Asie du Sud-est	Western Asia Asie occidentale	Oceania Océanie	Others 4/ Autre 4/	← Exportations vers	
										Année	Exportations en provenance de ↓
Matières brutes (sauf combustibles), huiles et graisses (CTCI, Rev. 3, 2 et 4)											
1141	2690	3043	10290	32742	6980	9124	6397	84	2152	2000	Monde 1/
5774	11872	10377	30136	169337	29638	28049	27953	202	1172	2008	
3693	8142	8105	19321	160193	26799	22085	18647	208	1042	2009	
5589	11161	10869	27624	231816	35533	31309	28219	219	1029	2010	
8068	14036	14542	35791	303202	43997	41492	38003	271	1108	2011	
56	116	351	117	6159	678	1505	377	29	721	2000	Economies Développées -
58	30	701	236	35943	1776	2752	1605	65	381	2008	Asie-Pacifique 2/
13	23	547	182	34627	1444	2219	1320	69	89	2009	
11	47	726	251	56594	2566	3330	1654	92	63	2010	
16	25	839	363	74885	2788	3916	1969	103	109	2011	
1	3	41	33	1879	111	525	22	1	...	2000	Japon
0	10	138	43	7169	214	1100	73	1	...	2008	
2	9	136	41	6510	183	953	70	1	...	2009	
6	11	170	53	7490	230	1329	90	2	...	2010	
8	14	183	79	8333	249	1523	85	1	...	2011	
397	1136	626	613	2814	636	633	1535	11	360	2000	Economies Développées -
2086	3705	1363	1608	11287	2743	1850	5890	27	433	2008	Europe 2/
1517	2887	1106	1328	10766	2597	1556	4100	22	262	2009	
2198	3670	1450	1540	14315	3316	1901	6377	24	245	2010	
3634	3812	1831	1849	18503	4288	2425	7653	24	230	2011	
16	118	62	61	280	115	29	109	7	0	2000	France
87	310	102	122	715	134	94	181	17	1	2008	
64	272	86	85	746	130	69	166	12	0	2009	
72	300	102	107	1032	171	129	281	10	3	2010	
104	376	117	112	1207	204	211	331	14	1	2011	
95	91	101	110	601	125	140	206	1	146	2000	Allemagne
275	265	286	290	1838	489	349	746	1	168	2008	
197	317	202	271	1572	348	306	511	2	0	2009	
270	247	297	287	1980	421	330	735	7	0	2010	
311	334	407	343	2397	605	382	851	0	1	2011	
26	190	314	5427	8312	522	1923	975	21	232	2000	Economies Développées -
101	1669	971	13152	34826	2034	5409	5272	41	84	2008	Amérique du Nord 2/
81	1360	557	8843	33532	2472	4459	3411	23	162	2009	
138	1848	640	11512	43868	2792	5546	4843	35	205	2010	
220	2246	782	14630	52978	3572	6668	6673	48	122	2011	
21	165	250	5057	6440	360	1472	911	19	232	2000	États-Unis
76	1436	663	11475	28138	1560	4662	4367	25	84	2008	
44	1176	409	8068	26915	1912	3730	2888	18	162	2009	
35	1519	481	10328	35122	2024	4717	4070	20	205	2010	
40	1851	575	12963	41047	2648	5731	5406	45	122	2011	
231	122	2	8	102	6	3	310	0	0	2000	Europe du Sud-est
1210	183	59	23	181	25	5	1500	0	3	2008	
712	159	112	8	255	93	7	1048	0	2	2009	
1233	176	141	12	382	81	6	1600	0	8	2010	
1538	180	223	11	495	150	7	2087	0	20	2011	
129	270	6	49	1264	180	65	771	0	0	2000	Communauté d'Etats
702	1958	58	207	6849	1734	228	2485	1	0	2008	Indépendants
369	797	29	30	5661	2312	112	1537	0	0	2009	
642	1020	71	80	8404	1430	155	2509	1	6	2010	
799	1385	183	267	12182	1969	174	3328	1	12	2011	
23	190	1	12	973	45	21	300	0	0	2000	Fédération de Russie
164	1410	39	117	4979	358	183	1426	1	0	2008	
61	417	14	22	3703	384	85	565	0	0	2009	
65	508	27	50	4572	456	91	996	1	6	2010	
100	843	62	161	6873	540	106	1464	1	12	2011	

Voir la fin du tableau pour la remarque générale et les notes.

World exports by provenance and destination (Table D)

In million U.S. dollars f.o.b.

Exports to →		Developed economies 2/ Economies développées 2/								Commonwealth of Independent States Communauté d'Etats Indépendants	
↓ Exports from	Year	World 1/ Monde 1/	Asia-Pacific Asie-Pacifique		Europe		North America Amérique du Nord		Total	Europe	
			Total	Japan Japon	Total	Germany Allemagne	Total	U.S.A. É.-U.			
			Total	Japan Japon	Total	Germany Allemagne	Total	U.S.A. É.-U.			
Crude materials (excluding fuels), oils, fats (SITC, Rev. 3, 2 and 4) [cont.]											
Northern Africa	2000	1414	946	61	24	773	42	111	102	12	12
	2008	6036	3526	422	45	2503	103	601	587	42	39
	2009	3721	1615	70	18	1203	72	342	329	9	9
	2010	4448	2083	132	25	1508	90	442	423	21	20
	2011	5452	2522	153	31	1824	115	545	523	37	36
Sub-Saharan Africa	2000	7463	4487	522	506	3428	537	537	477	15	15
	2008	27375	12625	1744	1667	9382	1520	1500	1055	407	396
	2009	22587	8808	958	919	6608	911	1243	850	209	200
	2010	30860	11693	1605	1521	8306	1345	1782	1287	374	359
	2011	46046	19248	2092	2017	14486	1467	2670	2078	440	391
South Africa	2000	2693	1932	411	400	1205	338	315	306	8	8
	2008	10737	5176	1419	1356	3321	991	436	404	110	110
	2009	8538	2970	724	705	1877	568	369	313	17	15
	2010	13231	4630	1209	1145	3018	825	404	385	94	94
	2011	18549	5765	1571	1526	3697	541	496	452	66	66
Latin America and the Caribbean	2000	25161	15222	2677	2602	7717	1255	4828	4006	149	149
	2008	103354	44531	9743	9433	25198	4488	9590	8157	555	514
	2009	81313	30367	7266	7043	16243	3050	6859	5576	377	338
	2010	121643	44875	12502	12114	23265	4869	9108	7441	718	665
	2011	158918	55392	14767	13990	29472	5192	11153	8996	800	694
Brazil	2000	9140	6169	900	881	4222	771	1047	980	12	12
	2008	42307	19543	2880	2740	14020	2414	2643	2031	219	181
	2009	35272	13204	1777	1730	9536	1314	1891	1264	99	75
	2010	54257	19555	3922	3790	13083	2666	2550	1810	321	295
	2011	75880	24734	5210	5003	16701	2443	2822	1961	347	269
Eastern Asia	2000	11347	4318	1979	1894	1470	229	869	814	91	88
	2008	25680	10189	3385	3122	4331	846	2474	2180	394	351
	2009	19019	6871	2529	2345	2736	578	1606	1401	225	193
	2010	25956	9486	3317	3121	3923	790	2246	1933	350	321
	2011	34236	12159	4351	4030	4924	1084	2884	2518	520	486
China	2000	4575	2767	1241	1205	1051	169	475	454	56	53
	2008	11914	6610	1941	1784	3015	549	1655	1476	229	191
	2009	8495	4472	1455	1356	1907	450	1111	974	133	107
	2010	11994	6162	1885	1773	2767	590	1510	1316	203	177
	2011	15546	7613	2285	2083	3381	795	1947	1737	323	296
Southern Asia	2000	2589	1252	296	277	664	105	292	279	92	72
	2008	17011	2714	639	586	1454	276	620	590	215	60
	2009	13865	2245	606	520	1207	211	433	401	105	37
	2010	19738	2767	471	416	1603	307	693	658	581	497
	2011	21398	5288	546	465	2582	451	2160	2093	188	117
South-Eastern Asia	2000	18177	7768	3106	2833	3214	376	1448	1324	71	69
	2008	71647	24065	8648	7995	9990	1382	5427	5074	1363	1326
	2009	53903	15732	6049	5559	7052	994	2631	2440	1093	1063
	2010	81802	25762	9881	9282	10924	1737	4956	4561	1397	1340
	2011	108857	31265	10007	9226	13575	2040	7683	7091	1604	1543
Western Asia	2000	2650	1083	115	110	885	111	83	73	61	47
	2008	10111	2371	218	165	2011	199	143	110	451	392
	2009	7400	1443	105	86	1206	152	132	114	187	116
	2010	10323	2134	110	92	1877	238	147	124	283	210
	2011	14534	2739	128	109	2434	287	178	154	393	303
Oceania	2000	1768	687	353	308	328	71	6	6	3	0
	2008	3240	2005	819	698	1176	211	11	10	0	0
	2009	2138	1242	628	542	609	105	6	6	0	0
	2010	3219	1855	1051	930	796	171	8	7	1	1
	2011	3234	1781	854	730	917	204	9	9	0	...

For general note and footnotes see end of table

Exportations mondiales par provenance et destination (Tableau D)

En millions de dollars E.-U. f.o.b.

South-Eastern Europe du Sud-est	Northern Africa septentrionale	Sub-Saharan Africa du Nord	Latin America and the Caribbean Amérique latine et Caraïbes	Eastern Asia Asie orientale	Southern Asia Asie méridionale	South-eastern Asia Asie du Sud-est	Western Asia Asie occidentale	Oceania Océanie	Others 4/ Autre 4/	← Exportations vers	
										Année	Exportations en provenance de ↓
Matières brutes (sauf combustibles), huiles et graisses (CTCI, Rev. 3, 2 et 4) [suite]											
35	45	13	89	63	63	32	106	0	9	2000	Afrique du Nord
121	302	147	393	301	422	123	641	...	18	2008	
27	274	195	144	397	341	94	489	...	135	2009	
38	327	225	261	369	443	125	529	0	28	2010	
48	508	226	310	443	512	153	651	0	42	2011	
18	109	1004	116	754	328	374	229	1	27	2000	Afrique subsaharienne
62	217	3446	248	7106	1146	1381	710	10	19	2008	
47	162	2788	209	7669	905	1117	630	34	9	2009	
55	196	3633	623	10221	1259	1553	1165	6	81	2010	
69	324	4775	675	15264	1851	2121	1214	31	34	2011	
10	6	112	23	358	62	154	29	0	0	2000	Afrique du sud
38	9	364	117	3732	496	559	127	7	2	2008	
3	10	228	72	4390	291	459	95	1	2	2009	
13	15	323	84	6606	577	770	114	2	1	2010	
22	18	471	135	10180	715	958	217	2	0	2011	
145	361	222	3381	3244	1370	669	389	1	7	2000	Amérique latine et Caraïbes
952	2196	830	12092	32300	4073	3302	2440	2	80	2008	
643	1177	548	7195	34048	3276	2111	1353	1	216	2009	
829	1807	761	10675	50686	4901	3226	2913	2	248	2010	
1092	2738	941	13921	69374	5571	4307	4492	2	288	2011	
41	196	50	682	1211	328	210	241	1	...	2000	Brésil
270	912	375	2197	14329	1013	1803	1645	2	0	2008	
105	691	141	1052	17163	756	1132	929	0	...	2009	
143	859	182	2229	26216	824	1628	2297	1	...	2010	
243	994	261	3148	38540	1283	2594	3733	0	...	2011	
7	33	46	98	5248	440	948	116	1	1	2000	Asie orientale
112	115	301	560	9546	1299	2383	773	6	0	2008	
53	100	234	443	7382	1042	2097	564	9	0	2009	
82	144	308	628	9311	1694	3159	788	4	0	2010	
123	216	396	955	11569	2255	4766	1272	4	0	2011	
6	18	23	42	1000	251	360	52	0	...	2000	Chine
102	85	136	300	2302	625	1014	505	4	...	2008	
48	70	111	235	1693	500	871	355	7	...	2009	
74	109	150	346	2324	851	1277	496	2	...	2010	
113	176	194	591	2740	1180	1800	814	2	...	2011	
6	31	39	56	495	215	223	179	0	0	2000	Asie méridionale
23	100	121	142	9886	1979	924	894	1	13	2008	
62	76	134	89	8268	1380	718	738	2	49	2009	
23	82	159	137	11516	2157	1150	1140	3	24	2010	
26	139	178	247	10278	2172	1859	1016	1	6	2011	
41	202	375	281	4017	2230	2377	794	15	4	2000	Asie Sud-est
170	1207	2256	1366	18553	10733	9122	2758	42	9	2008	
69	985	1660	784	15389	9582	7069	1487	44	8	2009	
143	1685	2618	1831	22819	12970	10449	2069	48	12	2010	
239	2261	3988	2423	33357	16389	14245	3013	53	20	2011	
49	73	35	55	159	300	142	617	0	75	2000	Asie occidentale
178	190	122	104	1832	1416	331	2984	1	132	2008	
101	143	194	60	1658	1289	246	1968	0	111	2009	
196	156	137	64	2515	1783	317	2632	0	107	2010	
264	201	180	127	2993	2327	450	4634	1	224	2011	
1	...	8	1	112	10	229	...	4	714	2000	Océanie
0	0	1	6	727	257	238	0	5	0	2008	
0	0	1	4	542	67	279	0	3	0	2009	
0	0	0	10	816	140	392	0	4	0	2010	
...	1	1	13	879	154	401	0	4	0	2011	

Voir la fin du tableau pour la remarque générale et les notes.

World exports by provenance and destination (Table D)

In million U.S. dollars f.o.b.

Exports to →		Developed economies 2/ Economies développées 2/								Commonwealth of Independent States Communauté d'Etats Indépendants	
↓ Exports from	Year	World 1/ Monde 1/	Asia-Pacific Asie-Pacifique		Europe		North America Amérique du Nord		Total	Europe	
			Total	Japan Japon	Total	Germany Allemagne	Total	U.S.A. É.-U.			
Oil seeds and, oleaginous fruit (SITC, Rev. 3, 22)											
World 1/	2000	14373	7298	1663	1637	5057	978	579	313	96	80
	2008	53102	21069	3708	3620	15832	4093	1529	1069	553	505
	2009	47965	16239	2809	2777	12262	3235	1168	759	393	329
	2010	56218	16892	3054	3018	12700	3004	1137	772	654	602
	2011	67927	21279	3381	3337	16398	3775	1500	1047	793	724
Developed Economies - Asia-Pacific 2/	2000	419	154	110	106	7	1	38	36
	2008	338	222	79	72	133	32	10	7	0	0
	2009	604	418	83	77	321	21	14	12	0	0
	2010	536	282	119	114	158	2	5	3	0	0
	2011	1172	974	65	60	890	142	19	17	0	0
Japan	2000	1	0	0	0	0	0
	2008	3	2	0	.	1	0	2	1	0	0
	2009	3	2	0	.	1	0	1	1	0	0
	2010	2	2	0	.	1	0	1	1	0	0
	2011	2	1	0	.	0	0	0	0	0	0
Developed Economies - Europe 2/	2000	1529	1329	2	1	1315	564	12	11	13	13
	2008	6286	5822	4	2	5804	2388	14	12	235	233
	2009	4665	4391	3	2	4380	2039	8	6	103	101
	2010	5287	4899	2	1	4885	1932	12	10	138	134
	2011	6913	6444	4	2	6424	2634	15	14	223	218
France	2000	558	429	0	0	428	178	1	1	5	5
	2008	1601	1502	1	0	1498	783	2	2	56	55
	2009	886	823	0	0	822	481	1	1	33	33
	2010	1034	941	0	0	939	366	1	1	45	45
	2011	1526	1389	1	1	1384	728	3	3	73	73
Germany	2000	159	125	0	0	125	.	0	0	0	0
	2008	468	401	0	0	400	.	1	0	55	53
	2009	291	264	0	0	263	.	1	0	17	15
	2010	347	304	0	0	303	.	1	1	25	23
	2011	423	365	0	0	363	.	2	1	43	42
Developed Economies - North America 2/	2000	6985	3005	1250	1239	1411	146	345	141	2	1
	2008	22165	6708	2967	2962	2472	847	1269	851	25	24
	2009	22098	4598	2216	2212	1476	513	906	545	70	68
	2010	24910	5533	2423	2420	2220	609	891	575	74	74
	2011	25277	5778	2712	2709	1922	356	1144	767	51	51
United States	2000	5818	2338	823	813	1311	137	204	.	2	1
	2008	16933	3710	1487	1486	1805	780	418	.	24	23
	2009	17628	2506	1179	1177	966	464	361	.	55	53
	2010	19752	2849	1220	1220	1312	538	316	.	51	51
	2011	18777	2404	1063	1063	964	315	377	.	49	49
South-Eastern Europe	2000	60	34	34	6	0	0	0	0
	2008	1119	679	0	0	677	58	3	3	16	16
	2009	1016	698	0	0	696	79	1	1	12	11
	2010	1374	894	0	0	892	106	1	1	18	18
	2011	2194	1500	0	0	1496	169	4	4	25	24
Commonwealth of Independent States	2000	414	231	0	...	228	18	3	3	49	35
	2008	1597	1286	0	0	1285	96	0	0	93	56
	2009	1312	933	0	0	930	37	4	4	115	61
	2010	1285	831	0	0	816	60	16	16	114	84
	2011	1879	1170	4	...	1151	107	15	15	136	96
Russian Federation	2000	191	105	105	14	0	0	6	1
	2008	89	51	0	0	51	8	0	0	25	1
	2009	111	76	76	8	0	0	17	0
	2010	84	66	66	13	0	0	5	0
	2011	202	126	120	11	6	6	6	0

For general note and footnotes see end of table

Exportations mondiales par provenance et destination (Tableau D)

En millions de dollars E.-U. f.o.b.

South-Eastern Europe du Sud-est	Northern Africa septentrionale	Sub-Saharan Africa Afrique du Nord	Latin America and the Caribbean Amérique latine et Caraïbes	Eastern Asia Asie orientale	Southern Asia Asie méridionale	South-eastern Asia Asie du Sud-est	Western Asia Asie occidentale	Oceania Océanie	Others 4/ Autre 4/	← Exportations vers	
										Année	Exportations en provenance de ↓
Graines et fruits oléagineux (CTCI, Rev. 3, 22)											
33	167	107	1676	3233	264	793	464	4	240	2000	Monde 1/
357	960	154	5113	19450	830	2287	2218	12	99	2008	
273	980	215	3520	20733	1171	2256	1997	17	171	2009	
487	1161	200	4452	25550	1141	2818	2632	9	222	2010	
505	1396	203	5324	30121	1294	3993	2875	17	126	2011	
...	0	1	13	193	41	8	7	1	...	2000	Economies Développées -
0	...	4	0	4	76	2	28	1	...	2008	Asie-Pacifique 2/
0	...	8	1	26	118	3	29	2	...	2009	
0	...	0	1	25	205	4	15	2	...	2010	
...	...	3	1	143	22	3	22	3	...	2011	
...	...	0	0	0	...	0	0	2000	Japon
...	0	1	0	0	2008	
...	...	0	0	0	...	0	...	0	...	2009	
...	...	0	0	0	...	0	0	2010	
...	...	0	0	0	0	1	0	2011	
9	12	2	7	47	90	0	19	0	0	2000	Economies Développées -
149	12	5	6	2	3	1	50	0	0	2008	Europe 2/
121	10	4	4	2	1	1	27	0	0	2009	
183	9	21	4	4	1	1	27	0	1	2010	
185	8	6	5	6	1	1	33	0	1	2011	
2	10	0	5	31	73	0	3	0	...	2000	France
29	1	1	1	0	2	0	10	0	0	2008	
23	1	1	1	1	1	0	2	0	0	2009	
35	2	1	1	2	0	0	6	0	0	2010	
57	2	1	1	1	0	0	3	0	1	2011	
0	0	0	1	15	17	0	0	...	0	2000	Allemagne
8	1	0	2	1	0	0	1	2008	
7	0	0	1	0	0	0	0	0	0	2009	
15	0	0	1	0	0	0	1	...	0	2010	
11	0	0	1	1	0	0	1	...	0	2011	
3	51	3	1098	1927	32	457	173	2	232	2000	Economies Développées -
35	494	8	3345	9352	131	1075	901	7	84	2008	Amérique du Nord 2/
29	602	5	2413	11653	364	1354	842	6	162	2009	
17	630	9	2829	12698	486	1452	970	7	205	2010	
20	517	8	3181	12482	588	1621	903	6	122	2011	
3	43	3	923	1674	0	428	171	2	232	2000	États-Unis
34	445	6	2553	8493	2	991	585	7	84	2008	
29	601	2	1982	10261	107	1276	641	6	162	2009	
17	594	6	2148	11854	79	1363	580	6	205	2010	
20	441	6	2317	11523	2	1479	407	6	122	2011	
4	...	0	5	6	0	0	10	...	0	2000	Europe du Sud-est
115	6	...	3	0	4	0	294	2008	
73	0	7	1	0	57	0	169	2009	
219	3	24	3	0	33	0	180	...	0	2010	
228	9	1	3	1	103	0	326	...	0	2011	
10	11	...	1	9	5	...	98	...	0	2000	Communauté d'Etats
7	10	0	9	10	67	0	114	...	0	2008	Indépendants
12	4	9	4	5	80	0	151	...	0	2009	
14	16	1	1	2	26	2	278	0	...	2010	
37	67	0	8	4	111	5	340	...	0	2011	
...	1	9	3	...	68	2000	Fédération de Russie
0	5	2	0	0	6	2008	
0	1	9	...	3	4	...	1	2009	
...	0	2	...	10	2010	
0	4	2	5	0	60	...	0	2011	

Voir la fin du tableau pour la remarque générale et les notes.

World exports by provenance and destination (Table D)

In million U.S. dollars f.o.b.

Exports to →		Developed economies 2/ Economies développées 2/								Commonwealth of Independent States Communauté d'Etats Indépendants	
↓ Exports from	Year	World 1/ Monde 1/	Asia-Pacific Asie-Pacifique		Europe		North America Amérique du Nord		Total	Europe	
			Total	Japan Japon	Total	Germany Allemagne	Total	U.S.A. É.-U.			
											Total
Oil seeds and, oleaginous fruit (SITC, Rev. 3, 22) [cont.]											
Northern Africa	2000	12	4	0	...	4	1	0	0	0	0
	2008	40	9	1	0	9	1	0	0	0	0
	2009	104	29	0	0	27	1	1	1	0	0
	2010	94	24	1	0	23	1	1	1	0	0
	2011	87	30	0	0	29	3	0	0	0	0
Sub-Saharan Africa	2000	328	103	38	37	57	2	9	8	1	0
	2008	983	310	116	115	162	4	33	31	5	5
	2009	1170	182	68	67	76	3	39	35	2	2
	2010	1570	294	121	115	139	8	34	31	1	1
	2011	1477	252	118	116	116	7	18	14	1	0
South Africa	2000	26	17	7	6	9	1	1	1	0	...
	2008	114	62	13	12	48	0	0	0	0	0
	2009	111	12	6	5	6	0	0	0	0	...
	2010	110	26	9	8	17	1	0	0
	2011	72	24	10	9	13	1	1	1
Latin America and the Caribbean	2000	3743	2029	120	116	1786	218	123	70	0	0
	2008	18181	5236	382	329	4790	555	64	53	94	93
	2009	15186	4470	327	322	4036	473	106	81	45	45
	2010	18941	3578	271	265	3211	226	96	74	226	216
	2011	25764	4445	346	334	3931	282	169	128	235	221
Brazil	2000	2190	1612	103	103	1508	201	1	1
	2008	11009	4468	269	220	4197	477	2	2	60	60
	2009	11493	3954	247	247	3705	456	2	1	4	4
	2010	11096	2667	193	193	2474	135	0	0	175	164
	2011	16424	3195	257	255	2935	189	2	1	171	158
Eastern Asia	2000	428	251	119	113	128	11	5	2	20	20
	2008	1013	437	115	109	263	74	60	47	46	43
	2009	751	271	67	62	159	44	45	36	19	17
	2010	719	254	77	72	152	29	25	15	21	17
	2011	844	301	82	76	188	34	31	19	28	25
China	2000	417	251	118	113	128	11	5	2	20	20
	2008	1001	436	114	108	263	74	59	46	46	43
	2009	735	270	66	62	159	44	45	36	19	17
	2010	707	253	77	72	152	29	24	15	21	17
	2011	827	300	82	76	188	34	30	18	28	25
Southern Asia	2000	244	85	8	8	47	7	30	29	7	7
	2008	887	238	15	4	152	24	71	62	15	14
	2009	619	146	16	7	89	15	42	35	7	7
	2010	974	177	12	3	113	20	52	42	23	23
	2011	1699	250	14	5	154	28	81	66	43	42
South-Eastern Asia	2000	131	27	13	13	2	1	11	11	0	0
	2008	219	40	23	23	15	3	1	1	4	4
	2009	179	29	19	19	8	0	1	1	1	0
	2010	224	39	21	21	17	1	1	1	3	3
	2011	288	51	26	26	23	1	1	1	3	3
Western Asia	2000	65	39	2	2	36	4	1	1	3	3
	2008	212	79	4	4	71	12	4	3	20	17
	2009	225	72	8	8	63	9	2	2	18	16
	2010	259	85	6	6	76	9	3	3	36	33
	2011	294	84	8	7	74	12	2	2	48	44
Oceania	2000	16	7	1	1	6	0	0	0
	2008	65	2	2	...	0	...	0
	2009	36	2	2	...	0
	2010	45	1	1	0	0
	2011	39	0	0	...	0	...	0	0

For general note and footnotes see end of table

Exportations mondiales par provenance et destination (Tableau D)

En millions de dollars E.-U. f.o.b.

South-Eastern Europe du Sud-est	Northern Africa septentrionale	Sub-Saharan Africa Afrique du Nord	Latin America and the Caribbean Amérique latine et Caraïbes	Eastern Asia Asie orientale	Southern Asia Asie méridionale	South-eastern Asia Asie du Sud-est	Western Asia Asie occidentale	Oceania Océanie	Others 4/ Autre 4/	← Exportations vers	
										Année	Exportations en provenance de ↓
Graines et fruits oléagineux (CTCI, Rev. 3, 22) [suite]											
0	6	0	1	...	0	2000	Afrique du Nord
0	8	0	0	0	21	...	0	2008	
2	22	0	0	0	0	0	49	...	2	2009	
0	10	1	0	0	1	0	58	...	0	2010	
0	14	0	0	0	0	0	41	...	0	2011	
1	35	81	7	22	0	1	71	...	6	2000	Afrique subsaharienne
0	83	116	19	106	39	47	252	2	5	2008	
3	61	169	36	315	39	52	301	9	1	2009	
0	73	132	41	327	31	141	522	0	8	2010	
1	145	159	46	407	10	82	366	7	2	2011	
0	...	8	1	0	0	0	0	...	0	2000	Afrique du sud
...	...	35	1	0	3	2	12	0	1	2008	
...	...	32	1	0	0	23	43	...	0	2009	
0	0	27	1	1	0	54	0	...	0	2010	
...	0	23	1	1	0	22	0	...	0	2011	
0	24	15	528	920	62	142	24	...	0	2000	Amérique latine et Caraïbes
11	284	7	1668	9453	356	712	350	1	9	2008	
15	244	6	1033	8345	320	446	262	0	0	2009	
31	338	3	1536	12106	162	601	359	0	0	2010	
10	489	8	2015	16607	225	1124	605	...	0	2011	
...	19	0	87	379	62	20	10	2000	Brésil
9	97	1	55	5635	40	542	99	1	...	2008	
13	134	3	44	6767	101	363	110	2009	
24	16	2	33	7548	40	447	145	2010	
8	12	4	40	11655	113	844	382	2011	
3	11	2	4	73	1	43	20	0	0	2000	Asie orientale
29	20	5	19	345	11	53	47	1	...	2008	
12	18	2	11	259	16	81	63	0	...	2009	
15	42	2	14	174	26	85	86	0	...	2010	
13	78	5	9	232	18	92	67	0	...	2011	
3	11	2	4	65	1	41	20	0	...	2000	Chine
29	20	5	19	335	11	52	47	1	...	2008	
12	18	2	10	249	16	76	63	0	...	2009	
15	42	2	14	166	26	82	86	0	...	2010	
13	78	5	9	221	18	87	67	0	...	2011	
0	15	2	12	12	14	67	27	0	0	2000	Asie méridionale
5	19	4	37	121	70	257	120	0	0	2008	
2	7	4	14	72	76	214	73	0	4	2009	
3	14	3	15	152	76	405	102	0	3	2010	
4	39	6	46	168	111	907	126	0	...	2011	
0	0	1	1	22	5	74	0	0	...	2000	Asie Sud-est
0	16	3	3	54	6	79	13	0	0	2008	
0	5	2	1	55	5	72	9	0	0	2009	
0	12	3	5	59	7	83	12	0	0	2010	
0	14	4	6	67	10	118	14	0	0	2011	
2	1	0	0	0	6	1	13	...	0	2000	Asie occidentale
6	8	1	3	1	67	0	27	...	0	2008	
5	8	0	2	0	94	0	23	...	1	2009	
4	14	1	3	1	87	1	22	...	5	2010	
8	17	2	4	4	94	3	31	...	1	2011	
...	0	...	8	0	...	0	0	2000	Océanie
...	...	0	0	0	0	62	0	0	...	2008	
...	0	0	33	0	0	...	2009	
...	0	0	43	0	0	...	2010	
...	...	0	...	0	0	38	...	0	...	2011	

Voir la fin du tableau pour la remarque générale et les notes.

World exports by provenance and destination (Table D)

In million U.S. dollars f.o.b.

Exports to →		Developed economies 2/ Economies développées 2/								Commonwealth of Independent States Communauté d'Etats Indépendants	
↓ Exports from	Year	World 1/ Monde 1/	Total	Asia-Pacific Asie-Pacifique		Europe		North America Amérique du Nord		Total	Europe
				Total	Japan Japon	Total	Germany Allemagne	Total	U.S.A. É.-U.		
Textile fibres (SITC, Rev. 3, 26)											
World 1/	2000	21834	9006	931	834	7027	944	1047	675	645	631
	2008	34113	9719	833	670	7404	1138	1483	1191	1012	954
	2009	28041	6607	519	363	5041	798	1046	820	826	780
	2010	38995	8509	645	502	6572	1102	1292	1028	1045	989
	2011	51141	11337	958	784	8818	1608	1561	1241	1355	1286
Developed Economies - Asia-Pacific 2/	2000	4239	1397	272	234	1018	140	108	100	6	4
	2008	3983	840	104	71	595	70	141	136	29	26
	2009	3361	493	68	39	313	42	112	106	29	24
	2010	4855	704	92	64	482	59	130	123	53	46
	2011	7507	954	138	115	672	100	144	138	67	57
Japan	2000	1008	169	9	.	117	27	43	40	2	1
	2008	1209	291	11	.	161	44	119	117	27	24
	2009	1115	223	14	.	112	26	97	91	28	22
	2010	1417	274	10	.	153	33	111	107	51	44
	2011	1658	323	7	.	195	60	120	117	67	56
Developed Economies - Europe 2/	2000	4646	3224	66	49	3045	390	112	101	94	90
	2008	7020	4106	66	38	3763	551	277	244	276	250
	2009	5229	2751	35	20	2571	406	145	125	273	254
	2010	6252	3278	46	28	3076	493	156	135	337	314
	2011	7487	4235	60	40	3964	697	211	182	390	358
France	2000	594	455	16	16	427	40	11	10	5	4
	2008	473	274	7	7	251	35	16	15	2	1
	2009	382	187	5	5	174	28	7	6	2	2
	2010	475	224	5	5	210	34	9	9	1	0
	2011	536	281	8	8	260	43	14	12	1	0
Germany	2000	1394	967	12	6	915	.	40	37	42	40
	2008	2205	1236	10	4	1118	.	109	94	109	97
	2009	1296	650	4	2	596	.	50	45	107	98
	2010	1420	750	5	2	694	.	51	45	81	71
	2011	1793	1032	8	5	956	.	68	59	98	85
Developed Economies - North America 2/	2000	3431	954	201	192	383	76	370	44	8	7
	2008	7097	781	204	194	336	30	241	37	67	66
	2009	5471	524	94	84	236	18	194	33	80	79
	2010	8214	634	131	117	285	31	218	30	98	98
	2011	11214	841	197	188	389	71	254	30	89	88
United States	2000	3248	902	199	192	378	76	325	.	6	5
	2008	6867	733	203	193	327	28	203	.	67	66
	2009	5278	484	93	83	230	17	161	.	80	79
	2010	8006	596	129	116	279	30	188	.	98	97
	2011	10988	799	196	187	379	70	224	.	89	88
South-Eastern Europe	2000	43	18	0	0	17	5	1	0	2	2
	2008	157	116	0	0	116	34	0	0	4	3
	2009	111	77	0	0	77	28	1	0	3	3
	2010	156	113	0	0	112	39	0	0	5	4
	2011	227	172	0	0	172	56	0	0	11	10
Commonwealth of Independent States	2000	1785	774	7	7	759	74	7	7	509	504
	2008	2547	212	2	0	208	32	2	2	524	502
	2009	2419	112	2	0	108	19	3	2	359	347
	2010	2707	187	1	1	183	40	3	2	416	400
	2011	2388	209	0	0	205	40	4	4	555	546
Russian Federation	2000	37	9	0	0	9	4	0	0	3	1
	2008	40	5	1	0	4	2	0	0	16	6
	2009	27	7	1	...	6	1	0	...	11	2
	2010	37	11	1	...	11	5	8	2
	2011	37	13	13	4	7	6

For general note and footnotes see end of table

Exportations mondiales par provenance et destination (Tableau D)

En millions de dollars E.-U. f.o.b.

South-Eastern Europe du Sud-est	Northern Africa septentrionale	Sub-Saharan Africa Afrique du Nord	Latin America and the Caribbean Amérique latine et Caraïbes	Eastern Asia Asie orientale	Southern Asia Asie méridionale	South-eastern Asia Asie du Sud-est	Western Asia Asie occidentale	Oceania Océanie	Others 4/ Autre 4/	← Exportations vers	
										Année	Exportations en provenance de ↓
Fibres textiles (CTCI, Rev. 3, 26)											
173	287	754	1634	4597	1369	2140	1181	11	39	2000	Monde 1/
459	671	1450	2117	7989	4571	3641	2194	19	270	2008	
314	599	1453	1682	7135	4014	3272	2059	25	54	2009	
366	700	1669	2645	12563	3859	4400	3190	20	30	2010	
485	779	2100	3304	17069	4653	6248	3700	35	78	2011	
3	8	49	41	1595	348	718	63	10	2	2000	Economies Développées -
5	14	147	22	1895	280	481	52	14	205	2008	Asie-Pacifique 2/
1	15	145	18	1835	231	507	50	12	24	2009	
0	17	177	14	2707	379	716	70	17	0	2010	
0	21	190	14	4614	538	1006	79	23	0	2011	
1	1	35	9	498	51	227	13	0	...	2000	Japon
0	9	125	8	372	100	254	25	0	...	2008	
0	7	128	10	358	65	263	34	0	...	2009	
0	9	158	6	498	74	305	40	0	...	2010	
0	13	169	5	650	66	340	25	0	...	2011	
116	147	280	87	233	77	36	350	0	2	2000	Economies Développées -
354	361	586	141	309	238	54	595	1	0	2008	Europe 2/
252	315	565	82	325	138	55	472	0	0	2009	
293	304	598	95	502	166	95	584	0	0	2010	
362	270	715	105	690	196	91	431	0	2	2011	
2	10	22	2	74	8	1	15	0	...	2000	France
2	26	26	4	114	8	1	17	1	...	2008	
3	19	28	2	119	7	0	15	0	0	2009	
1	20	27	2	171	8	0	21	0	...	2010	
1	24	33	2	159	12	0	22	0	...	2011	
59	36	59	41	33	28	23	105	0	2	2000	Allemagne
126	69	109	73	68	134	27	253	0	...	2008	
71	76	113	38	82	40	23	96	0	0	2009	
62	54	122	29	137	44	38	104	...	0	2010	
81	54	151	26	132	60	35	124	0	0	2011	
3	16	108	993	600	133	359	257	0	...	2000	Economies Développées -
3	46	256	1292	2425	489	1112	623	4	0	2008	Amérique du Nord 2/
2	44	231	1040	1660	553	794	544	0	...	2009	
2	99	266	1538	3132	502	1007	935	0	...	2010	
4	163	317	2258	3873	805	1584	1280	0	...	2011	
3	16	83	987	520	129	347	256	0	...	2000	États-Unis
2	42	138	1273	2419	468	1108	615	4	...	2008	
1	40	130	1025	1658	532	789	538	0	...	2009	
1	94	154	1523	3130	479	1003	928	0	...	2010	
2	156	190	2248	3870	783	1579	1272	0	...	2011	
9	1	0	0	0	1	0	11	...	0	2000	Europe du Sud-est
8	1	3	0	0	0	0	23	2008	
5	1	6	0	3	1	0	15	0	0	2009	
7	1	9	0	2	2	0	17	...	0	2010	
11	0	10	0	2	2	0	18	0	0	2011	
29	4	4	30	157	92	36	150	...	0	2000	Communauté d'Etats
21	30	0	0	484	1151	34	92	0	0	2008	Indépendants
8	18	0	0	375	1342	16	189	0	...	2009	
6	51	0	3	1366	265	49	363	0	0	2010	
6	33	0	3	1075	271	47	189	0	0	2011	
1	0	0	0	2	2	0	20	2000	Fédération de Russie
1	...	0	0	5	4	0	9	2008	
0	0	0	...	2	4	...	3	2009	
1	0	0	0	7	7	0	3	0	0	2010	
0	0	0	0	3	6	2	6	...	0	2011	

Voir la fin du tableau pour la remarque générale et les notes.

World exports by provenance and destination (Table D)

In million U.S. dollars f.o.b.

Exports to →		Developed economies 2/ Economies développées 2/								Commonwealth of Independent States Communauté d'Etats Indépendants	
↓ Exports from	Year	World 1/ Monde 1/	Asia-Pacific Asie-Pacifique		Europe		North America Amérique du Nord		Total	Europe	
			Total	Japan Japon	Total	Germany Allemagne	Total	U.S.A. É.-U.			
			Total	Japan Japon	Total	Germany Allemagne	Total	U.S.A. É.-U.			
Textile fibres (SITC, Rev. 3, 26) [cont.]											
Northern Africa	2000	223	117	10	10	91	6	16	15	0	0
	2008	282	55	3	3	51	5	1	0	1	1
	2009	186	40	2	2	37	3	1	0	1	1
	2010	399	57	3	3	50	8	4	1	1	0
	2011	436	82	5	4	68	12	9	8	1	1
Sub-Saharan Africa	2000	1459	608	22	21	562	78	23	18	0	0
	2008	1955	582	22	18	545	51	15	13	1	1
	2009	1823	385	21	11	358	23	5	5	0	0
	2010	2256	516	17	10	492	27	7	7	0	0
	2011	2752	656	23	8	618	49	15	14	1	0
South Africa	2000	190	119	10	10	100	13	9	4	0	0
	2008	261	125	6	4	116	20	3	3	0	...
	2009	264	81	4	3	76	8	1	1
	2010	298	125	6	4	117	9	2	2
	2011	418	166	4	4	158	13	3	3	0	...
Latin America and the Caribbean	2000	1002	428	21	20	240	58	167	165	1	1
	2008	1754	486	62	61	322	105	102	99	0	0
	2009	1512	291	31	29	190	52	71	69	0	0
	2010	2010	419	40	40	264	83	115	113	0	0
	2011	3132	526	70	69	349	100	107	104	0	0
Brazil	2000	92	35	0	0	32	15	2	2
	2008	870	146	43	43	92	10	10	10	0	0
	2009	809	72	20	19	50	8	2	2	0	0
	2010	1025	109	29	29	63	10	16	16	0	0
	2011	1770	114	41	41	67	14	6	6	0	0
Eastern Asia	2000	3414	1010	263	244	550	60	197	182	5	5
	2008	4710	1664	236	175	911	169	517	479	94	93
	2009	3921	1242	183	117	695	127	363	337	61	55
	2010	5215	1698	212	154	1016	211	470	435	113	109
	2011	7239	2316	295	213	1462	313	559	513	183	176
China	2000	1085	495	159	158	320	27	16	16	2	1
	2008	2037	825	108	92	473	81	244	230	27	26
	2009	1544	582	74	57	332	58	175	166	20	16
	2010	2368	901	96	83	573	118	232	219	47	44
	2011	3775	1298	138	112	832	184	327	305	97	94
Southern Asia	2000	462	148	19	16	111	17	18	16	16	16
	2008	2671	261	24	20	194	38	44	40	9	7
	2009	2213	248	17	13	181	34	50	44	9	8
	2010	4408	331	21	17	243	47	67	63	8	6
	2011	5266	521	32	25	391	83	99	92	14	10
South-Eastern Asia	2000	589	91	38	28	34	7	19	17	0	0
	2008	1383	341	86	69	134	26	121	120	1	1
	2009	1357	277	61	44	126	22	89	86	3	3
	2010	1909	352	74	61	174	25	104	102	4	4
	2011	2622	500	128	111	246	33	126	124	5	5
Western Asia	2000	540	238	12	12	216	33	10	9	3	2
	2008	553	276	24	20	229	27	22	21	7	5
	2009	438	167	6	5	149	24	13	12	7	6
	2010	615	221	8	7	194	38	19	18	10	8
	2011	871	326	10	10	283	56	33	32	37	35
Oceania	2000	1	0	0	...	0	...	0	0
	2008	0	0	0	...	0	...	0	0
	2009	0	0	0	0	0	...	0	0
	2010	0	0	0	0	0	...	0	0	0	0
	2011	0	0	0	...	0

For general note and footnotes see end of table

Exportations mondiales par provenance et destination (Tableau D)

En millions de dollars E.-U. f.o.b.

South-Eastern Europe du Sud-est	Northern Africa septentrionale	Sub-Saharan Africa Afrique du Nord	Latin America and the Caribbean Amérique latine et Caraïbes	Eastern Asia Asie orientale	Southern Asia Asie méridionale	South-eastern Asia Asie du Sud-est	Western Asia Asie occidentale	Oceania Océanie	Others 4/ Autre 4/	← Exportations vers	
										Année	Exportations en provenance de ↓
Fibres textiles (CTCI, Rev. 3, 26) [suite]											
1	1	5	6	29	29	13	23	0	0	2000	Afrique du Nord
1	5	13	4	23	136	2	41	...	1	2008	
2	7	16	5	38	46	3	29	...	0	2009	
2	8	21	6	82	169	11	42	...	0	2010	
2	9	27	10	79	143	18	65	...	0	2011	
0	40	263	63	117	151	175	24	0	16	2000	Afrique subsaharienne
6	63	229	18	329	235	461	24	0	6	2008	
17	43	247	23	481	162	434	20	11	1	2009	
4	45	301	315	394	182	461	36	0	2	2010	
5	56	496	26	658	169	621	53	9	1	2011	
0	4	19	1	33	7	2	4	0	0	2000	Afrique du sud
5	0	11	2	93	21	2	1	0	0	2008	
2	1	8	1	139	22	9	2	0	0	2009	
2	2	12	0	111	35	8	3	0	0	2010	
4	2	14	1	183	34	9	4	0	0	2011	
0	2	1	345	156	22	17	30	0	0	2000	Amérique latine et Caraïbes
8	6	6	367	421	176	219	57	0	6	2008	
3	7	5	273	497	90	290	54	...	1	2009	
4	20	5	357	637	123	320	125	...	0	2010	
6	45	15	430	1242	124	534	209	0	0	2011	
0	0	1	39	2	3	3	9	2000	Brésil
...	5	4	121	218	157	191	29	2008	
...	5	2	100	278	74	249	29	2009	
0	8	1	105	346	100	277	80	2010	
0	29	12	110	862	95	407	140	2011	
1	16	15	50	1452	310	493	60	0	1	2000	Asie orientale
41	46	163	226	964	612	557	341	0	0	2008	
14	49	126	197	830	550	581	271	0	0	2009	
35	62	160	255	981	761	781	370	0	0	2010	
66	81	216	373	1156	949	1222	676	0	0	2011	
0	1	2	12	224	171	163	15	0	...	2000	Chine
35	22	37	106	238	380	153	216	0	...	2008	
10	24	21	95	205	307	121	161	0	...	2009	
28	33	30	121	266	484	226	232	0	...	2010	
59	50	51	205	415	663	459	479	0	...	2011	
2	8	19	8	62	67	86	46	0	0	2000	Asie méridionale
2	31	30	28	887	969	337	115	0	2	2008	
4	24	76	21	801	625	224	169	0	10	2009	
5	28	92	35	2322	922	430	222	0	13	2010	
5	39	78	46	2913	973	443	232	0	1	2011	
0	4	5	8	183	88	179	31	0	...	2000	Asie Sud-est
2	17	11	17	199	232	371	192	1	0	2008	
1	13	15	16	234	239	361	197	1	0	2009	
2	19	18	23	355	323	517	295	1	0	2010	
3	13	21	34	650	409	666	321	1	0	2011	
8	39	3	4	12	51	28	135	0	18	2000	Asie occidentale
7	49	6	3	53	53	13	38	0	49	2008	
5	64	21	7	55	38	8	49	0	17	2009	
6	46	22	3	84	64	13	130	0	15	2010	
13	49	15	5	116	73	16	147	1	73	2011	
0	...	1	0	0	...	0	0	2000	Océanie
...	...	0	0	0	0	0	...	0	...	2008	
...	...	0	0	...	0	0	...	0	...	2009	
...	...	0	0	0	...	0	...	0	...	2010	
...	...	0	0	0	0	0	...	0	...	2011	

Voir la fin du tableau pour la remarque générale et les notes.

World exports by provenance and destination (Table D)

In million U.S. dollars f.o.b.

Exports to →		Developed economies 2/ Economies développées 2/								Commonwealth of Independent States Communauté d'Etats Indépendants	
↓ Exports from	Year	World 1/ Monde 1/	Asia-Pacific Asie-Pacifique		Europe		North America Amérique du Nord		Total	Europe	
			Total	Japan Japon	Total	Germany Allemagne	Total	U.S.A. É.-U.			
Crude fertilizers and minerals (SITC, Rev. 3, 27)											
World 1/	2000	13334	8869	1119	967	6064	841	1687	1245	269	234
	2008	37596	19652	2268	1484	13813	1794	3571	2848	1570	1378
	2009	24466	12748	1109	901	9420	1371	2219	1638	903	738
	2010	29918	16004	1603	1268	11314	1577	3087	2425	1121	957
	2011	36161	18470	1942	1492	13100	2015	3428	2676	1563	1391
Developed Economies - Asia-Pacific 2/	2000	463	201	110	93	48	6	42	40	1	1
	2008	990	242	85	55	113	12	44	43	3	3
	2009	577	163	68	39	60	10	36	35	0	0
	2010	813	240	85	52	102	30	54	52	1	0
	2011	976	278	79	47	132	22	67	65	1	1
Japan	2000	184	46	6	.	19	4	21	21	1	1
	2008	619	49	10	.	16	7	23	22	0	0
	2009	330	46	11	.	16	6	20	19	0	0
	2010	466	57	13	.	23	9	22	21	0	0
	2011	554	64	10	.	23	9	31	30	0	0
Developed Economies - Europe 2/	2000	5194	4298	76	64	4006	722	216	191	61	59
	2008	11453	8804	78	53	8439	1528	287	251	244	234
	2009	8756	6715	55	36	6466	1179	194	165	174	168
	2010	10104	7583	79	62	7269	1264	235	195	210	201
	2011	11887	8805	103	79	8445	1616	257	221	276	267
France	2000	508	445	6	6	426	99	12	11	5	4
	2008	1015	802	6	5	767	142	29	24	13	13
	2009	753	630	5	4	599	117	25	16	10	10
	2010	865	691	5	4	660	132	26	17	13	13
	2011	898	697	5	4	670	127	22	15	13	12
Germany	2000	836	730	9	7	712	.	9	8	6	5
	2008	2176	1787	14	11	1753	.	20	17	35	33
	2009	1694	1496	8	6	1476	.	11	10	24	23
	2010	1829	1551	11	8	1523	.	18	16	26	25
	2011	2205	1810	12	9	1778	.	19	17	31	29
Developed Economies - North America 2/	2000	2525	1652	375	324	508	64	768	397	4	3
	2008	5133	2696	502	290	605	98	1589	1008	28	27
	2009	2749	1606	199	149	402	78	1005	540	10	8
	2010	3640	2151	346	245	585	121	1220	689	11	10
	2011	4108	2370	431	256	610	127	1329	731	13	12
United States	2000	1790	1187	330	297	487	60	371	.	4	3
	2008	2467	1437	310	285	546	85	581	.	16	15
	2009	1845	990	164	145	362	71	464	.	9	8
	2010	2459	1325	265	240	530	104	530	.	11	9
	2011	2720	1439	298	250	543	108	597	.	13	12
South-Eastern Europe	2000	61	33	0	0	32	3	1	1	4	4
	2008	197	107	0	0	106	1	1	1	6	5
	2009	149	84	0	0	84	1	0	0	4	3
	2010	185	103	0	0	103	5	0	0	3	2
	2011	226	111	0	0	111	8	0	0	6	5
Commonwealth of Independent States	2000	461	219	2	2	210	2	7	0	122	98
	2008	3849	874	16	16	852	23	6	6	934	805
	2009	1446	552	12	12	530	6	9	9	537	427
	2010	1716	508	4	4	477	16	27	27	610	499
	2011	2985	717	3	3	676	35	38	38	912	794
Russian Federation	2000	298	155	2	2	146	1	7	0	46	35
	2008	2256	612	16	16	591	10	6	6	122	84
	2009	742	419	12	12	397	4	9	9	85	46
	2010	824	336	4	4	310	10	22	22	101	64
	2011	1467	486	3	3	447	21	37	37	99	71

For general note and footnotes see end of table

Exportations mondiales par provenance et destination (Tableau D)

En millions de dollars E.-U. f.o.b.

South-Eastern Europe du Sud-est	Northern Africa septentrionale	Sub-Saharan Africa Afrique du Nord	Latin America and the Caribbean Amérique latine et Caraïbes	Eastern Asia Asie orientale	Southern Asia Asie méridionale	South-eastern Asia Asie du Sud-est	Western Asia Asie occidentale	Oceania Océanie	Others 4/ Autre 4/	← Exportations vers	
										Année	Exportations en provenance de ↓
Engrais et minéraux bruts (CTCI, Rev. 3, 27)											
107	212	226	688	1244	334	683	588	9	106	2000	Monde 1/
375	2040	943	2123	4899	1532	1824	2433	28	178	2008	
216	409	640	1169	3546	1606	1480	1456	24	270	2009	
252	595	717	1592	4645	1516	1631	1645	33	167	2010	
341	1046	903	1990	5809	1956	1922	1993	41	128	2011	
0	0	2	2	170	8	72	3	3	0	2000	Economies Développées -
0	0	5	4	539	43	92	20	8	34	2008	Asie-Pacifique 2/
0	1	10	3	297	14	67	13	7	0	2009	
0	1	20	5	414	19	91	10	10	2	2010	
0	0	23	6	531	15	98	12	10	0	2011	
...	0	1	0	100	7	28	1	0	...	2000	Japon
...	0	2	1	458	35	65	8	1	...	2008	
...	1	1	1	222	10	44	4	1	...	2009	
...	1	2	2	315	17	66	4	1	...	2010	
...	0	1	3	398	10	73	3	1	...	2011	
40	114	45	80	197	38	87	140	2	93	2000	Economies Développées -
108	609	145	169	531	180	181	386	3	93	2008	Europe 2/
81	246	109	132	484	216	212	292	2	92	2009	
93	300	156	197	663	226	236	326	2	111	2010	
106	380	158	255	877	245	282	437	3	63	2011	
2	15	12	7	6	2	5	9	1	...	2000	France
5	110	23	11	19	4	10	16	2	0	2008	
4	37	19	9	19	3	8	13	2	0	2009	
5	59	21	15	28	4	11	15	1	1	2010	
5	83	21	14	34	5	11	14	2	...	2011	
6	11	6	10	7	5	32	13	1	10	2000	Allemagne
15	79	53	27	29	14	67	50	0	18	2008	
11	13	9	24	31	12	40	33	0	0	2009	
13	13	12	32	59	21	65	37	0	0	2010	
20	27	24	58	78	21	79	57	0	0	2011	
0	19	37	328	296	38	118	34	0	0	2000	Economies Développées -
2	10	181	906	980	91	130	99	10	...	2008	Amérique du Nord 2/
1	13	41	440	406	84	86	61	4	...	2009	
1	15	42	568	572	82	117	71	10	...	2010	
1	26	96	708	591	62	124	101	16	...	2011	
0	8	14	233	227	11	80	26	0	...	2000	États-Unis
1	10	20	498	318	31	83	53	1	...	2008	
1	12	24	388	275	30	64	52	1	...	2009	
1	14	18	537	384	32	90	45	0	...	2010	
1	12	35	629	404	38	83	51	16	...	2011	
21	0	0	0	0	0	0	2	0	0	2000	Europe du Sud-est
56	12	0	0	1	0	0	15	...	0	2008	
47	2	0	0	1	0	0	11	...	0	2009	
50	5	0	0	2	1	0	17	...	4	2010	
71	12	0	0	3	2	0	21	0	0	2011	
11	52	0	3	14	12	15	14	...	0	2000	Communauté d'Etats
43	1230	30	100	320	115	21	184	...	0	2008	Indépendants
35	33	2	12	119	83	41	33	0	0	2009	
23	115	4	33	171	144	36	70	0	0	2010	
24	494	41	115	375	114	45	147	0	0	2011	
8	50	0	3	13	8	12	5	2000	Fédération de Russie
5	967	29	99	163	78	19	161	2008	
15	14	1	10	83	62	40	14	...	0	2009	
7	87	1	17	89	115	35	35	...	0	2010	
6	383	29	65	181	87	44	87	...	0	2011	

Voir la fin du tableau pour la remarque générale et les notes.

World exports by provenance and destination (Table D)

In million U.S. dollars f.o.b.

Exports to →		Developed economies 2/ Economies développées 2/								Commonwealth of Independent States Communauté d'Etats Indépendants	
↓ Exports from	Year	World 1/ Monde 1/	Asia-Pacific Asie-Pacifique		Europe		North America Amérique du Nord		Total	Europe	
			Total	Japan Japon	Total	Germany Allemagne	Total	U.S.A. É.-U.			
											Total
Crude fertilizers and minerals (SITC, Rev. 3, 27) [cont.]											
Northern Africa	2000	540	331	43	6	218	4	70	64	5	5
	2008	3369	2049	404	28	1202	33	443	442	31	28
	2009	1646	605	59	8	355	6	191	190	1	1
	2010	1799	947	113	8	549	4	284	276	10	10
	2011	2214	1179	130	10	700	7	350	339	24	23
Sub-Saharan Africa	2000	506	245	23	21	185	5	37	34	0	0
	2008	1290	622	20	15	537	9	65	56	1	1
	2009	927	405	14	11	322	5	70	65	1	1
	2010	1639	816	22	18	502	22	292	290	2	2
	2011	1354	570	38	34	489	27	43	31	4	2
South Africa	2000	208	154	13	12	111	1	30	28	0	...
	2008	650	332	18	14	263	5	51	42	1	1
	2009	318	219	12	10	170	1	37	32	1	1
	2010	449	315	21	17	257	3	37	35	2	2
	2011	613	355	27	22	290	12	39	27	2	2
Latin America and the Caribbean	2000	730	540	49	48	194	6	297	285	0	0
	2008	1813	1152	162	157	426	21	564	499	3	3
	2009	1531	897	143	138	298	21	456	400	2	2
	2010	1777	1046	143	137	400	37	503	451	5	5
	2011	2128	1234	138	127	441	43	655	598	6	6
Brazil	2000	281	212	31	31	148	1	33	33	0	0
	2008	712	488	44	44	334	10	110	65	0	0
	2009	579	345	25	25	209	11	111	72	0	0
	2010	709	405	21	21	270	23	114	75
	2011	772	438	18	18	294	32	126	88	1	1
Eastern Asia	2000	1379	819	361	338	255	12	204	192	47	47
	2008	3529	1829	799	729	553	18	476	458	109	97
	2009	1950	901	426	400	278	17	197	182	79	68
	2010	3117	1665	663	632	619	19	383	366	118	110
	2011	3746	1992	825	791	630	48	537	513	139	132
China	2000	1103	704	296	275	215	11	192	180	27	27
	2008	2863	1647	668	598	521	15	457	439	63	51
	2009	1635	801	359	333	257	14	184	169	44	34
	2010	2606	1484	546	515	576	15	362	345	57	49
	2011	3047	1743	657	624	569	35	516	493	58	52
Southern Asia	2000	400	188	26	22	133	6	29	27	9	7
	2008	1733	437	42	30	326	17	69	62	13	5
	2009	1545	392	41	28	304	15	47	40	11	5
	2010	1584	348	54	41	244	17	50	43	15	9
	2011	2059	474	69	51	298	24	107	99	17	8
South-Eastern Asia	2000	492	83	40	37	39	2	4	3	0	0
	2008	1111	108	80	58	18	2	10	10	1	1
	2009	1096	82	64	53	12	2	6	6	1	1
	2010	1013	109	83	60	9	3	17	16	2	2
	2011	1258	127	103	76	7	3	17	16	1	1
Western Asia	2000	582	260	14	11	234	9	12	11	15	10
	2008	3130	733	80	52	637	32	16	12	197	170
	2009	2093	344	28	27	309	29	7	6	82	55
	2010	2532	488	11	9	456	40	22	20	132	107
	2011	3219	612	23	19	561	56	28	26	163	140
Oceania	2000	2	0	0	0	0	...	0	0
	2008	1	0	0	0	0	0	0	0
	2009	1	0	0	0	0	...	0	0
	2010	0	0	0	0	0	0	0	0
	2011	1	0	0	...	0	...	0	0

For general note and footnotes see end of table

Exportations mondiales par provenance et destination (Tableau D)

En millions de dollars E.-U. f.o.b.

South-Eastern Europe du Sud-est	Northern Africa septentrionale	Sub-Saharan Africa Afrique du Nord	Latin America and the Caribbean Amérique latine et Caraïbes	Eastern Asia Asie orientale	Southern Asia Asie méridionale	South-eastern Asia Asie du Sud-est	Western Asia Asie occidentale	Oceania Océanie	Others 4/ Autre 4/	← Exportations vers	
										Année	Exportations en provenance de ↓
Engrais et minéraux bruts (CTCI, Rev. 3, 27) [suite]											
19	5	7	79	24	26	18	26	0	0	2000	Afrique du Nord
98	88	58	381	141	228	113	178	...	4	2008	
12	47	52	127	278	215	88	104	...	116	2009	
31	82	60	235	72	162	102	89	...	8	2010	
37	61	49	277	82	249	121	130	0	5	2011	
2	1	102	21	20	47	33	35	0	2	2000	Afrique subsaharienne
2	9	411	22	75	40	29	74	2	3	2008	
1	9	273	2	45	146	9	32	1	4	2009	
0	4	320	66	120	46	19	242	3	1	2010	
1	11	395	13	87	66	12	183	2	10	2011	
0	0	24	2	18	3	4	2	0	0	2000	Afrique du sud
2	8	199	10	46	12	28	11	2	0	2008	
1	8	43	2	25	5	8	6	1	0	2009	
0	4	65	3	34	9	8	8	2	0	2010	
1	2	135	6	57	28	10	15	1	0	2011	
0	1	9	130	26	12	11	2	0	1	2000	Amérique latine et Caraïbes
0	4	12	407	142	42	31	15	0	5	2008	
0	4	16	377	148	43	30	10	0	5	2009	
0	5	23	369	229	50	42	6	1	1	2010	
0	11	18	468	255	88	40	5	0	2	2011	
...	...	7	19	23	10	8	2	2000	Brésil
0	0	8	42	102	34	24	13	0	...	2008	
...	0	15	44	107	37	23	8	0	...	2009	
0	1	21	50	165	38	26	4	0	...	2010	
0	0	17	58	190	40	27	2	0	...	2011	
3	5	10	14	313	72	83	13	1	0	2000	Asie orientale
4	17	27	49	890	149	367	87	1	0	2008	
2	10	28	36	543	79	202	68	2	0	2009	
3	13	46	63	744	125	265	73	1	0	2010	
3	10	61	64	878	180	322	94	2	0	2011	
2	5	9	14	201	65	64	11	0	...	2000	Chine
3	17	24	49	542	111	324	83	1	...	2008	
2	10	24	35	407	67	178	66	1	...	2009	
3	13	39	62	532	111	234	70	1	...	2010	
3	10	54	62	593	160	278	85	1	...	2011	
0	3	4	2	96	27	26	44	0	0	2000	Asie méridionale
1	15	40	38	624	171	77	314	1	2	2008	
1	12	19	20	544	181	88	269	2	7	2009	
0	14	21	31	662	169	90	227	2	4	2010	
2	10	29	24	917	206	133	241	1	3	2011	
0	0	2	0	56	13	179	157	2	0	2000	Asie Sud-est
0	1	13	2	189	95	672	26	4	1	2008	
0	0	9	1	181	234	528	54	5	0	2009	
0	0	5	0	225	107	514	47	4	0	2010	
0	0	9	0	312	123	611	69	6	0	2011	
11	12	7	28	34	43	43	117	...	11	2000	Asie occidentale
62	44	21	44	469	378	112	1034	...	36	2008	
37	33	80	19	500	311	130	510	0	46	2009	
49	41	20	25	771	384	119	467	0	35	2010	
94	31	25	59	900	606	133	554	...	44	2011	
...	...	0	1	0	2000	Océanie
0	0	0	0	...	2008	
...	...	0	...	0	...	0	...	0	...	2009	
...	...	0	...	0	...	0	...	0	...	2010	
...	...	0	...	0	...	0	...	1	...	2011	

Voir la fin du tableau pour la remarque générale et les notes.

World exports by provenance and destination (Table D)

In million U.S. dollars f.o.b.

Exports to →		Developed economies 2/ Economies développées 2/								Commonwealth of Independent States Communauté d'Etats Indépendants	
↓ Exports from	Year	World 1/ Monde 1/	Asia-Pacific Asie-Pacifique		Europe		North America Amérique du Nord		Total	Europe	
			Total	Japan Japon	Total	Germany Allemagne	Total	U.S.A. É.-U.			
			Total	Japan Japon	Total	Germany Allemagne	Total	U.S.A. É.-U.			
Metalliferous ores and metal scrap (SITC, Rev. 3, 28)											
World 1/	2000	48930	31395	6542	6263	18840	3720	6013	3508	1217	1079
	2008	257897	123281	26228	25551	80710	15899	16344	9827	5315	4754
	2009	188556	73630	18317	17842	45374	8953	9939	6010	2469	2276
	2010	299779	121877	31751	30920	76444	15614	13682	7946	3555	3203
	2011	380776	144493	36533	35233	90497	17763	17464	10022	5446	5083
Developed Economies - Asia-Pacific 2/	2000	8135	3562	1686	1556	968	111	908	567	163	163
	2008	46657	12066	8073	7838	2476	294	1517	1136	633	633
	2009	39862	7477	5435	5308	770	278	1272	888	307	304
	2010	65656	11872	9516	9309	1525	436	830	460	485	460
	2011	85304	15712	13027	12732	1649	495	1035	507	536	519
Japan	2000	879	105	1	.	78	10	26	24
	2008	5234	542	2	.	397	122	143	138	2	2
	2009	4667	339	1	.	174	52	165	163	1	1
	2010	4974	541	1	.	286	31	254	254	3	3
	2011	5348	630	3	.	417	59	210	209	3	3
Developed Economies - Europe 2/	2000	10878	9161	185	182	8511	1818	465	357	90	89
	2008	53830	41413	405	371	39469	8476	1538	1230	139	110
	2009	31720	21647	315	302	20579	4472	753	657	56	50
	2010	51975	37196	484	452	35406	7744	1306	1077	95	90
	2011	66626	46726	718	673	44551	9784	1457	1170	347	344
France	2000	1300	1258	7	6	1203	262	48	46	1	0
	2008	5989	5551	16	14	5458	711	78	73	13	8
	2009	3131	2672	10	9	2611	402	51	47	1	1
	2010	5265	4547	17	16	4467	672	63	58	3	3
	2011	6381	5540	26	25	5422	884	92	86	3	3
Germany	2000	2336	2053	12	12	1948	.	93	72	2	2
	2008	11730	9951	39	35	9175	.	738	638	10	10
	2009	6405	5055	17	16	4705	.	333	310	8	8
	2010	10895	9042	41	38	8442	.	559	516	16	15
	2011	13656	11462	60	58	10790	.	612	547	26	25
Developed Economies - North America 2/	2000	7430	5402	638	600	2356	334	2408	1141	8	6
	2008	42761	23186	2684	2534	13054	1883	7448	3277	95	93
	2009	28725	13889	1142	1077	8781	903	3966	1974	2	2
	2010	40535	21473	1987	1858	13560	1470	5926	2716	68	43
	2011	50533	22787	2636	2530	12467	1585	7683	3591	27	3
United States	2000	4357	2588	382	368	940	197	1266	.	8	6
	2008	29751	13008	1542	1507	7343	742	4122	.	76	74
	2009	20178	8323	614	584	5752	353	1956	.	2	2
	2010	28621	13032	1106	991	8716	567	3210	.	68	43
	2011	34005	12077	1320	1217	6664	1036	4092	.	26	3
South-Eastern Europe	2000	589	252	7	7	235	45	9	1	88	88
	2008	2798	1022	2	2	938	154	82	65	22	22
	2009	1910	638	0	0	637	126	1	1	6	6
	2010	3147	1015	0	0	1011	193	4	4	12	8
	2011	4127	1467	4	4	1390	164	73	3	5	4
Commonwealth of Independent States	2000	2716	1225	29	29	1163	203	33	33	686	558
	2008	11758	4028	19	18	3978	229	32	30	3512	3119
	2009	6285	1450	11	10	1409	122	30	25	1762	1638
	2010	9905	3145	26	26	3019	169	100	98	1854	1631
	2011	16268	3741	63	63	3652	195	26	24	3814	3587
Russian Federation	2000	985	495	27	27	457	46	11	11	170	155
	2008	4647	2044	18	18	2005	56	21	21	475	265
	2009	1729	548	6	6	529	27	12	10	145	133
	2010	3330	1370	8	8	1288	46	74	72	231	152
	2011	5310	1441	16	16	1422	62	3	2	171	141

For general note and footnotes see end of table

Exportations mondiales par provenance et destination (Tableau D)

En millions de dollars E.-U. f.o.b.

South-Eastern Europe du Sud-est	Northern Africa septentrionale	Sub-Saharan Africa Afrique du Nord	Latin America and the Caribbean Amérique latine et Caraïbes	Eastern Asia Asie orientale	Southern Asia Asie méridionale	South-eastern Asia Asie du Sud-est	Western Asia Asie occidentale	Oceania Océanie	Others 4/ Autre 4/	← Exportations vers	
										Année	Exportations en provenance de ↓
Minerais métallifères et déchets de métaux (CTCI, Rev. 3, 28)											
463	340	589	1397	8568	1145	1383	1319	1	1114	2000	Monde 1/
2732	2250	2620	6976	88554	8104	6732	11144	16	173	2008	
1533	1099	1946	3583	86499	6741	4530	6411	15	102	2009	
2769	2232	2965	6077	130955	10460	6408	12371	33	79	2010	
4478	2344	3651	8523	173741	12525	7732	17622	37	183	2011	
51	100	271	14	2906	177	266	248	1	375	2000	Economies Développées -
50	8	497	131	29511	1183	1090	1354	1	132	2008	Asie-Pacifique 2/
7	3	343	104	28793	849	764	1143	9	64	2009	
2	22	471	151	48318	1616	1192	1445	21	61	2010	
3	0	571	227	63413	1787	1181	1744	22	108	2011	
...	0	1	0	723	8	42	1	2000	Japon
...	0	2	0	4543	15	123	7	2008	
...	0	0	1	4202	9	113	2	2009	
0	0	1	1	4322	7	97	2	2010	
0	0	0	1	4600	6	101	7	2011	
50	65	30	62	743	243	158	259	0	18	2000	Economies Développées -
397	746	72	214	5668	1610	599	2971	1	0	2008	Europe 2/
224	307	28	172	5421	1585	498	1779	2	0	2009	
598	891	38	148	6811	2142	575	3474	7	1	2010	
1699	983	70	198	8529	2889	856	4328	1	0	2011	
2	1	1	4	15	10	1	7	0	...	2000	France
13	7	4	8	283	67	11	32	0	...	2008	
2	34	4	4	294	73	7	40	2009	
2	51	4	8	411	104	10	124	0	1	2010	
2	86	1	10	441	128	15	154	0	...	2011	
1	0	8	5	160	40	20	33	0	13	2000	Allemagne
4	24	19	29	1212	250	61	171	0	...	2008	
4	2	10	19	924	194	68	118	1	...	2009	
42	2	16	26	1150	249	64	282	6	...	2010	
14	13	12	21	1321	383	104	299	2011	
4	1	18	351	1442	71	109	23	0	0	2000	Economies Développées -
47	566	65	1768	12408	681	1543	2394	9	...	2008	Amérique du Nord 2/
36	239	61	838	10801	712	985	1158	4	...	2009	
104	481	48	1280	13477	699	1160	1741	5	...	2010	
173	665	70	2364	18962	1039	1349	3085	13	...	2011	
0	1	18	345	1249	57	75	16	0	...	2000	États-Unis
26	427	61	1555	10493	601	1427	2071	6	...	2008	
2	91	44	705	8739	643	688	939	3	...	2009	
6	229	44	1048	11071	600	956	1563	5	...	2010	
0	403	67	1999	14794	898	1194	2534	12	...	2011	
75	0	0	2	52	4	3	112	0	0	2000	Europe du Sud-est
669	32	54	20	145	17	2	816	2008	
330	11	97	7	218	27	4	572	2009	
640	9	107	7	313	33	1	1010	2010	
824	0	211	7	369	27	2	1215	2011	
56	38	0	5	340	31	8	328	0	0	2000	Communauté d'Etats
510	143	0	23	2289	61	65	1126	2008	Indépendants
220	31	0	1	2281	67	11	462	2009	
464	5	0	9	3466	57	14	892	2010	
545	18	1	53	6728	100	17	1251	...	0	2011	
1	7	0	2	211	3	4	92	2000	Fédération de Russie
127	62	...	2	1094	32	64	746	2008	
23	11	...	1	774	31	10	185	2009	
22	5	0	0	1149	27	9	516	2010	
30	18	...	19	2844	40	11	736	2011	

Voir la fin du tableau pour la remarque générale et les notes.

World exports by provenance and destination (Table D)

In million U.S. dollars f.o.b.

Exports to →		Developed economies 2/ Economies développées 2/								Commonwealth of Independent States Communauté d'Etats Indépendants	
↓ Exports from	Year	World 1/ Monde 1/	Asia-Pacific Asie-Pacifique		Europe		North America Amérique du Nord		Total	Europe	
			Total	Japan Japon	Total	Germany Allemagne	Total	U.S.A. É.-U.			
											Total
Metalliferous ores and metal scrap (SITC, Rev. 3, 28) [cont.]											
Northern Africa	2000	174	136	0	0	132	13	3	1	6	6
	2008	812	414	0	0	413	32	2	2	3	3
	2009	417	219	1	1	219	23	0	0
	2010	658	303	1	1	302	25	0	0	0	0
	2011	811	381	0	0	378	38	3	3	0	0
Sub-Saharan Africa	2000	2439	1949	223	217	1385	314	340	291	13	13
	2008	16190	7157	1195	1162	4830	1130	1133	720	375	366
	2009	13095	4902	618	608	3344	667	941	574	189	180
	2010	18315	6633	1179	1136	4313	951	1141	673	340	325
	2011	24297	7891	1616	1582	5038	793	1237	691	365	353
South Africa	2000	1383	1094	194	188	702	264	199	196	8	8
	2008	8253	3798	1037	1004	2439	897	323	301	109	109
	2009	6807	2210	504	496	1411	515	295	245	16	14
	2010	10892	3613	943	903	2349	759	321	306	91	91
	2011	15646	4627	1280	1253	2943	484	405	374	64	64
Latin America and the Caribbean	2000	10211	6699	1794	1760	3155	739	1751	1046	92	92
	2008	53494	24746	7957	7913	12334	3329	4456	3245	194	160
	2009	43054	16679	6015	5895	7758	2137	2906	1832	80	46
	2010	74429	29224	11085	10839	13917	4085	4222	2792	170	142
	2011	97695	36802	13036	12446	18154	4224	5612	3731	213	140
Brazil	2000	3536	2135	465	461	1396	435	273	221	12	12
	2008	20525	9197	2177	2156	5934	1768	1086	543	42	8
	2009	15937	5697	1296	1269	3612	692	789	221	28	7
	2010	33014	11815	3407	3294	7433	2316	975	300	67	52
	2011	47064	15990	4590	4408	10263	2026	1137	334	103	40
Eastern Asia	2000	897	269	170	157	72	8	28	24	11	10
	2008	5627	1733	603	573	1054	165	76	71	17	5
	2009	3379	698	412	399	257	25	29	23	6	3
	2010	4901	1345	709	693	545	70	91	70	2	2
	2011	6168	1603	977	899	492	99	134	105	28	27
China	2000	114	61	32	30	23	2	7	6	2	1
	2008	1084	646	123	109	517	11	6	6	9	0
	2009	221	115	43	40	68	8	5	5	0	0
	2010	836	374	160	155	181	18	34	30	2	2
	2011	657	277	136	80	111	14	30	24	28	27
Southern Asia	2000	556	217	157	153	37	1	22	21	30	27
	2008	8957	502	425	425	67	17	10	9	89	12
	2009	7392	538	417	378	110	14	11	9	15	2
	2010	10015	593	257	254	326	54	9	9	456	430
	2011	6961	939	230	226	697	30	11	11	7	4
South-Eastern Asia	2000	2772	1837	1277	1257	533	67	28	12	0	0
	2008	9037	4911	4041	3999	836	26	34	33	66	66
	2009	8730	4331	3336	3324	974	113	21	21	32	32
	2010	13366	7013	5463	5422	1511	276	38	38	48	48
	2011	13228	4439	3393	3358	882	202	164	164	60	60
Western Asia	2000	672	223	74	74	135	12	14	11	26	26
	2008	3976	722	72	60	632	58	18	9	169	167
	2009	2679	355	29	21	318	28	7	4	13	12
	2010	4859	740	48	40	678	77	14	9	26	25
	2011	6916	893	56	48	810	88	27	23	46	41
Oceania	2000	1460	462	302	270	157	54	3	3	3	...
	2008	2000	1381	753	655	628	107	0	0	0	0
	2009	1308	805	586	518	219	45	0	0	0	0
	2010	2018	1326	994	888	332	64	0	0	0	0
	2011	1842	1113	776	672	337	66	0	0

For general note and footnotes see end of table

Exportations mondiales par provenance et destination (Tableau D)

En millions de dollars E.-U. f.o.b.

South-Eastern Europe du Sud-est	Northern Africa septentrionale	Sub-Saharan Africa Afrique du Nord	Latin America and the Caribbean Amérique latine et Caraïbes	Eastern Asia Asie orientale	Southern Asia Asie méridionale	South-eastern Asia Asie du Sud-est	Western Asia Asie occidentale	Oceania Océanie	Others 4/ Autre 4/	← Exportations vers	
										Année	Exportations en provenance de ↓
Minerais métallifères et déchets de métaux (CTCI, Rev. 3, 28) [suite]											
16	0	0	...	9	2	0	6	...	0	2000	Afrique du Nord
17	21	5	3	128	36	5	176	...	4	2008	
10	2	6	7	74	26	1	68	...	3	2009	
2	0	4	15	204	49	4	71	...	5	2010	
3	0	5	17	268	64	8	59	...	7	2011	
13	0	146	13	235	24	36	10	...	0	2000	Afrique subsaharienne
31	1	1711	104	5697	591	394	122	5	1	2008	
3	1	1282	62	6044	341	220	50	0	0	2009	
43	10	1969	71	8200	579	356	114	0	2	2010	
37	14	2304	118	11980	838	523	209	0	19	2011	
9	0	6	13	206	13	29	4	...	0	2000	Afrique du sud
31	0	24	96	3427	386	306	70	5	0	2008	
0	0	19	59	4062	235	177	29	0	0	2009	
10	9	33	66	6205	472	304	90	0	0	2010	
7	13	41	98	9638	567	418	173	...	0	2011	
144	125	83	917	1416	262	238	233	...	0	2000	Amérique latine et Caraïbes
917	662	172	4630	17105	1995	1690	1380	...	3	2008	
615	479	108	2372	19666	1457	904	694	0	0	2009	
786	805	301	4368	32903	2275	1601	1995	...	0	2010	
1063	626	401	5460	45537	2637	1855	3100	0	0	2011	
41	111	30	335	556	34	78	205	2000	Brésil
254	584	101	1400	6389	357	828	1373	2008	
87	433	29	460	7968	206	344	685	2009	
115	722	82	1520	15593	438	712	1950	2010	
227	550	110	2242	23113	584	1077	3069	2011	
0	0	10	1	576	7	24	1	0	0	2000	Asie orientale
0	0	23	40	3541	144	121	7	0	0	2008	
0	0	10	9	2498	40	108	9	0	...	2009	
0	0	17	16	3094	132	292	2	0	...	2010	
0	0	5	63	3978	147	342	3	0	...	2011	
0	0	5	0	36	2	7	0	0	...	2000	Chine
0	0	1	22	367	20	15	3	2008	
...	0	8	3	72	8	10	5	0	...	2009	
0	0	12	2	355	37	53	0	0	...	2010	
0	0	1	9	236	51	53	2	2011	
2	0	2	18	238	28	4	18	...	0	2000	Asie méridionale
9	14	18	0	7913	273	40	92	...	6	2008	
48	19	4	0	6504	142	59	42	...	20	2009	
7	1	6	1	7939	570	43	399	...	0	2010	
0	11	6	2	5516	275	54	151	...	1	2011	
28	0	19	16	457	151	262	1	0	0	2000	Asie Sud-est
0	0	2	13	2581	527	936	2	0	0	2008	
0	0	5	0	2895	765	699	3	0	...	2009	
...	0	1	2	4345	1189	760	8	0	...	2010	
3	4	1	1	6266	1329	1062	63	1	...	2011	
24	10	4	0	92	146	59	80	...	8	2000	Asie occidentale
84	56	3	30	1269	772	139	703	0	28	2008	
38	7	2	10	1044	694	72	430	0	14	2009	
122	5	2	9	1551	1039	135	1221	0	11	2010	
128	21	7	13	1823	1291	233	2413	...	48	2011	
1	...	5	...	62	...	215	...	0	713	2000	Océanie
...	...	0	...	298	214	107	...	0	...	2008	
0	0	261	37	205	...	0	...	2009	
...	334	82	276	...	0	0	2010	
...	...	0	...	373	105	251	...	0	0	2011	

Voir la fin du tableau pour la remarque générale et les notes.

World exports by provenance and destination (Table D)

In million U.S. dollars f.o.b.

Exports to →		Developed economies 2/ Economies développées 2/								Commonwealth of Independent States Communauté d'Etats Indépendants	
↓ Exports from	Year	World 1/ Monde 1/	Asia-Pacific Asie-Pacifique		Europe		North America Amérique du Nord		Total	Europe	
			Total	Japan Japon	Total	Germany Allemagne	Total	U.S.A. É.-U.			
											Total
Animal and vegetable oils, fats and waxes (SITC, Rev. 3, 4)											
World 1/	2000	19162	9124	727	528	6715	801	1682	1403	539	455
	2008	88182	39760	2250	1599	31112	4601	6398	5470	3013	2516
	2009	64140	27305	1606	1094	21298	3038	4400	3547	2209	1832
	2010	79581	31312	1957	1355	23997	3475	5359	4422	2719	2226
	2011	108669	43249	2546	1820	33310	4739	7393	6443	3115	2518
Developed Economies - Asia-Pacific 2/	2000	326	115	59	48	26	3	30	29	0	0
	2008	787	166	72	23	41	7	53	49	0	0
	2009	588	158	62	25	43	7	52	49	0	0
	2010	736	155	61	24	43	6	50	45	0	0
	2011	937	173	77	32	42	8	55	51	0	0
Japan	2000	81	37	1	.	11	2	25	24	0	0
	2008	110	67	1	.	28	5	38	34	0	0
	2009	111	53	1	.	17	5	35	32	0	0
	2010	137	64	1	.	22	5	40	36	0	0
	2011	155	68	1	.	24	7	43	39	0	0
Developed Economies - Europe 2/	2000	6462	5131	188	105	4450	624	493	438	268	257
	2008	23866	20972	394	249	19419	3655	1158	1027	827	779
	2009	17469	15154	359	204	13874	2377	921	812	560	540
	2010	18718	16067	400	228	14628	2653	1038	908	594	570
	2011	25748	22051	404	242	20524	3622	1124	988	848	812
France	2000	436	332	3	3	324	34	6	5	10	10
	2008	1757	1601	7	7	1582	211	11	9	45	44
	2009	1341	1235	6	5	1216	153	12	11	31	31
	2010	1421	1317	8	7	1294	149	15	13	27	26
	2011	2485	2327	14	13	2294	329	19	15	40	40
Germany	2000	1012	827	8	3	811	.	8	8	58	57
	2008	2987	2609	21	10	2559	.	29	26	227	223
	2009	2194	1804	19	8	1762	.	24	22	180	178
	2010	2443	2005	24	16	1959	.	22	20	189	187
	2011	3600	2935	23	17	2878	.	34	32	234	229
Developed Economies - North America 2/	2000	1871	754	79	74	159	10	515	314	26	19
	2008	6832	2803	214	191	376	46	2213	1551	21	20
	2009	5019	2099	156	137	255	9	1688	1049	9	8
	2010	6980	2446	157	139	376	31	1913	1214	6	5
	2011	8506	3806	193	171	711	105	2903	2216	14	9
United States	2000	1439	404	59	55	143	9	202	.	26	18
	2008	4567	1112	93	77	358	43	661	.	2	1
	2009	3340	958	84	69	236	8	638	.	1	1
	2010	4459	1096	74	62	324	16	698	.	2	1
	2011	4760	1207	67	54	453	43	686	.	5	1
South-Eastern Europe	2000	50	18	17	2	1	0	5	5
	2008	439	242	0	0	242	25	0	0	2	0
	2009	385	237	0	...	237	14	0	0	0	0
	2010	518	345	0	...	345	16	0	0	0	0
	2011	772	533	0	...	532	40	0	0	1	1
Commonwealth of Independent States	2000	338	102	0	0	98	3	3	3	127	80
	2008	2938	1132	0	...	1130	38	1	1	892	542
	2009	2804	847	0	...	836	14	12	1	591	304
	2010	3486	955	0	0	953	14	1	1	857	491
	2011	4562	1112	0	0	1110	23	2	1	867	419
Russian Federation	2000	79	3	0	0	3	0	0	0	29	1
	2008	809	407	0	...	406	26	1	1	209	3
	2009	781	302	0	...	301	1	1	0	161	3
	2010	626	264	0	0	264	8	0	0	157	4
	2011	959	378	0	0	377	10	1	1	194	7

For general note and footnotes see end of table

Exportations mondiales par provenance et destination (Tableau D)

En millions de dollars E.-U. f.o.b.

South-Eastern Europe du Sud-est	Northern Africa septentrionale	Sub-Saharan Africa Afrique du Nord	Latin America and the Caribbean Amérique latine et Caraïbes	Eastern Asia Asie orientale	Southern Asia Asie méridionale	South-eastern Asia Asie du Sud-est	Western Asia Asie occidentale	Oceania Océanie	Others 4/ Autre 4/	← Exportations vers	
										Année	Exportations en provenance de ↓
Huiles et graisses d'origine animale ou végétale (CTCI, Rev. 3, 4)											
118	753	745	1496	1622	2773	873	1045	20	54	2000	Monde 1/
721	3249	3683	6036	11355	10615	4611	4963	54	121	2008	
472	2493	2663	3850	9385	9239	3504	2888	42	91	2009	
606	3345	3964	5094	11001	12679	5593	3080	48	140	2010	
760	5445	5952	7035	13550	15975	8233	5109	66	180	2011	
...	0	14	0	126	36	32	0	2	0	2000	Economies Développées -
0	0	16	11	487	37	56	7	6	0	2008	Asie-Pacifique 2/
0	0	13	5	323	30	50	4	6	...	2009	
0	0	20	4	425	59	59	5	7	0	2010	
0	0	11	10	464	48	217	5	9	0	2011	
...	0	0	0	27	1	16	0	0	...	2000	Japon
0	...	0	1	27	1	15	0	0	...	2008	
0	1	44	0	12	0	0	...	2009	
0	1	57	1	15	0	0	...	2010	
0	1	64	1	20	0	0	...	2011	
80	274	164	146	91	55	27	189	6	31	2000	Economies Développées -
400	270	240	424	238	47	91	283	19	53	2008	Europe 2/
285	311	166	346	215	52	75	241	14	50	2009	
359	145	375	412	261	62	102	247	11	86	2010	
428	266	593	501	389	73	129	346	15	109	2011	
3	34	12	2	2	6	2	28	5	...	2000	France
4	12	21	7	30	2	3	20	11	0	2008	
2	13	10	6	17	2	3	15	8	...	2009	
2	8	11	7	19	2	6	16	6	0	2010	
3	18	19	7	22	4	13	23	8	...	2011	
13	26	10	5	33	19	4	16	0	1	2000	Allemagne
33	40	5	11	17	5	14	26	2008	
23	129	5	14	14	5	7	14	0	0	2009	
31	64	85	15	14	7	12	19	...	0	2010	
42	136	159	18	22	6	16	30	0	1	2011	
9	41	78	534	200	42	25	161	0	0	2000	Economies Développées -
0	377	330	1881	754	61	93	511	1	0	2008	Amérique du Nord 2/
2	293	146	1254	670	152	114	279	1	...	2009	
1	391	182	1630	1632	221	98	372	1	...	2010	
2	658	176	2037	1176	105	93	436	0	...	2011	
9	40	77	526	139	38	20	161	0	...	2000	États-Unis
0	377	315	1793	369	56	35	506	0	...	2008	
2	293	139	1209	212	148	101	276	1	...	2009	
1	391	168	1579	574	219	76	354	1	...	2010	
2	646	167	1866	284	104	48	431	0	...	2011	
16	1	...	0	10	...	0	2000	Europe du Sud-est
162	0	0	0	0	...	0	33	0	0	2008	
130	4	0	0	0	2	0	11	0	0	2009	
165	0	0	0	0	7	...	0	2010	
230	0	0	7	...	1	2011	
5	69	...	3	1	10	0	21	...	0	2000	Communauté d'Etats
61	179	19	58	3	123	7	464	1	0	2008	Indépendants
34	411	15	1	13	511	8	371	0	0	2009	
56	465	56	1	45	663	6	381	1	2	2010	
66	474	119	13	109	975	8	816	1	2	2011	
2	36	...	0	1	0	0	8	2000	Fédération de Russie
17	10	1	...	2	32	0	129	1	0	2008	
5	93	1	0	12	59	0	148	0	...	2009	
5	52	16	1	13	40	...	76	1	2	2010	
6	145	13	4	14	15	0	185	1	2	2011	

Voir la fin du tableau pour la remarque générale et les notes.

World exports by provenance and destination (Table D)

In million U.S. dollars f.o.b.

↓ Exports from	Year	World 1/ Monde 1/	Developed economies 2/ Economies développées 2/							Commonwealth of Independent States Communauté d'Etats Indépendants	
			Asia-Pacific Asie-Pacifique		Europe		North America Amérique du Nord			Total	Europe
			Total	Japan Japon	Total	Germany Allemagne	Total	U.S.A. É.-U.			
Animal and vegetable oils, fats and waxes (SITC, Rev. 3, 4) [cont.]											
Northern Africa	2000	245	188	0	0	178	0	10	10
	2008	1074	718	1	1	590	4	127	118	3	3
	2009	742	425	0	0	311	3	114	107	2	2
	2010	725	418	1	0	304	3	113	107	3	3
	2011	1004	434	1	1	305	3	128	121	4	3
Sub-Saharan Africa	2000	226	105	2	2	101	6	2	2	0	0
	2008	589	144	8	5	133	21	3	2	0	0
	2009	541	111	4	4	103	15	4	4	0	0
	2010	741	153	10	10	137	49	6	5	0	0
	2011	1120	186	7	7	175	42	5	4	0	0
South Africa	2000	38	5	0	...	5	0	1	0
	2008	112	41	4	0	37	1	1	1	0	0
	2009	90	6	0	0	5	1	1	0
	2010	152	8	1	1	5	1	2	2	0	0
	2011	209	11	2	2	9	1	0	0	0	0
Latin America and the Caribbean	2000	2612	341	44	32	206	25	90	84	40	40
	2008	12781	3200	194	100	2656	177	351	302	49	45
	2009	7668	1217	83	38	875	100	258	217	3	2
	2010	8664	1285	134	64	883	88	268	225	9	2
	2011	12376	2172	158	87	1628	183	386	333	11	1
Brazil	2000	476	83	24	20	41	5	18	18	1	1
	2008	2965	848	65	29	748	13	34	34	44	42
	2009	1454	295	26	15	241	15	28	28	0	0
	2010	1630	241	45	35	149	21	47	46	0	0
	2011	2550	477	50	39	367	29	60	60	0	0
Eastern Asia	2000	304	54	21	17	19	4	14	12	2	2
	2008	809	200	91	80	58	10	51	44	27	20
	2009	496	169	57	47	49	9	63	53	9	6
	2010	592	201	56	45	56	17	89	77	10	8
	2011	818	290	79	62	91	22	120	100	15	12
China	2000	116	33	12	10	15	3	7	6	0	0
	2008	595	159	67	60	53	10	38	33	9	2
	2009	339	134	41	35	46	8	47	39	4	2
	2010	391	157	36	28	52	16	69	60	5	3
	2011	570	229	45	33	84	21	100	83	8	6
Southern Asia	2000	284	164	21	20	107	5	36	36	25	12
	2008	968	391	53	49	274	17	64	63	45	6
	2009	785	283	43	40	190	10	51	50	30	3
	2010	974	389	43	39	274	9	72	71	34	6
	2011	1495	611	74	68	419	28	117	116	37	12
South-Eastern Asia	2000	6010	1948	307	229	1173	103	468	459	38	36
	2008	35129	9100	1189	883	5576	500	2335	2285	1131	1096
	2009	26154	6099	816	586	4098	415	1184	1163	991	961
	2010	35921	8305	1065	788	5469	479	1772	1742	1193	1137
	2011	48657	10925	1525	1135	6875	520	2525	2494	1305	1245
Western Asia	2000	272	41	1	0	21	2	18	16	9	3
	2008	1392	150	24	18	85	5	41	26	15	4
	2009	1082	119	20	14	47	7	52	43	12	4
	2010	1020	128	23	18	69	6	36	26	11	3
	2011	2027	374	19	16	326	7	29	18	13	2
Oceania	2000	163	162	3	...	159	14	0	0
	2008	578	541	8	...	532	97	1	1
	2009	409	387	6	0	380	59	0	0	0	0
	2010	507	464	6	0	458	103	1	1	1	1
	2011	648	581	9	0	572	135	0	0

For general note and footnotes see end of table

Exportations mondiales par provenance et destination (Tableau D)

En millions de dollars E.-U. f.o.b.

South-Eastern Europe du Sud-est	Northern Africa septentrionale	Sub-Saharan Africa Afrique du Nord	Latin America and the Caribbean Amérique latine et Caraïbes	Eastern Asia Asie orientale	Southern Asia Asie méridionale	South-eastern Asia Asie du Sud-est	Western Asia Asie occidentale	Oceania Océanie	Others 4/ Autre 4/	← Exportations vers	
										Année	Exportations en provenance de ↓
Hulies et graisses d'origine animale ou vegetale (CTCI, Rev. 3, 4) [suite]											
...	15	1	3	0	0	...	30	...	7	2000	Afrique du Nord
3	144	49	1	2	2	1	140	...	10	2008	
1	138	42	0	1	0	0	121	...	11	2009	
1	140	47	1	2	3	0	97	...	12	2010	
4	330	60	1	3	3	1	136	0	29	2011	
0	0	112	0	5	0	2	1	0	0	2000	Afrique subsaharienne
0	0	393	3	3	4	22	19	0	1	2008	
0	1	387	0	16	4	3	16	0	2	2009	
...	1	520	0	11	3	6	41	0	7	2010	
0	2	849	4	4	6	10	58	0	1	2011	
0	0	26	0	5	0	1	0	...	0	2000	Afrique du sud
...	0	39	0	2	2	9	18	0	1	2008	
...	0	81	0	1	0	0	0	0	1	2009	
...	0	138	0	5	0	1	0	0	0	2010	
...	...	193	0	2	1	0	2	0	0	2011	
0	175	89	733	114	995	78	43	1	4	2000	Amérique latine et Caraïbes
4	1173	548	3205	2563	1437	222	336	0	46	2008	
0	417	350	1903	2219	1256	121	166	0	17	2009	
0	623	330	2352	1411	2184	266	191	1	12	2010	
0	1544	388	3524	1739	2322	347	321	0	7	2011	
...	48	7	47	47	213	24	5	1	...	2000	Brésil
0	197	239	270	864	413	45	44	2008	
0	104	72	176	438	298	37	32	0	...	2009	
...	104	39	185	815	190	16	39	0	...	2010	
0	389	67	257	819	403	85	53	2011	
0	0	0	1	215	2	28	1	0	0	2000	Asie orientale
1	7	3	7	279	39	138	106	0	0	2008	
1	2	4	6	214	8	70	12	0	0	2009	
1	2	5	8	242	12	97	13	0	...	2010	
1	16	13	22	252	16	129	63	1	...	2011	
0	0	0	1	74	1	7	0	0	...	2000	Chine
1	7	2	6	167	37	104	104	0	...	2008	
1	2	3	5	131	5	43	11	0	...	2009	
1	1	4	8	138	9	59	10	0	...	2010	
1	16	10	21	133	11	81	61	0	...	2011	
0	1	3	1	29	34	19	7	0	0	2000	Asie méridionale
0	2	7	7	106	274	72	64	0	0	2008	
0	2	7	13	202	155	45	44	0	4	2009	
1	2	8	17	273	145	49	52	0	2	2010	
2	5	12	21	356	269	106	76	0	0	2011	
5	175	270	68	839	1569	663	421	10	4	2000	Asie Sud-est
83	1077	2010	437	6899	8531	3855	1978	23	4	2008	
16	903	1488	317	5489	7016	2976	835	20	4	2009	
21	1544	2369	661	6663	9237	4853	1040	26	11	2010	
24	2079	3651	897	9003	12035	7116	1566	39	18	2011	
1	2	13	5	1	30	1	161	0	8	2000	Asie occidentale
5	20	68	3	13	62	27	1023	0	6	2008	
3	11	46	4	21	53	22	789	0	3	2009	
3	35	51	7	35	90	18	634	0	9	2010	
4	69	78	6	51	122	17	1280	0	14	2011	
0	0	0	...	0	0	2000	Océanie
...	0	0	...	7	0	27	...	2	...	2008	
...	0	0	0	1	0	19	0	1	...	2009	
...	0	...	0	1	0	38	0	2	...	2010	
...	1	0	0	5	0	60	...	1	...	2011	

Voir la fin du tableau pour la remarque générale et les notes.

World exports by provenance and destination (Table D)

In million U.S. dollars f.o.b.

Exports to →		Developed economies 2/ Economies développées 2/								Commonwealth of Independent States Communauté d'Etats Indépendants	
↓ Exports from	Year	World 1/ Monde 1/	Asia-Pacific Asie-Pacifique		Europe		North America Amérique du Nord		Total	Europe	
			Total	Japan Japon	Total	Germany Allemagne	Total	U.S.A. É.-U.			
			Total	Japan Japon	Total	Germany Allemagne	Total	U.S.A. É.-U.			
Mineral fuels and related materials (SITC, Rev. 3, 3)											
World 1/	2000	655551	441243	71802	66628	221460	29156	147982	132774	11180	9725
	2008	2774994	1626779	195013	165230	937283	92441	494483	399969	50252	40773
	2009	1735488	945211	101095	82723	569806	52840	274310	211150	31866	26000
	2010	2225545	1177439	127298	103411	704030	66317	346111	269292	37451	31730
	2011	2941399	1540506	175806	139520	921133	98001	443568	333420	32473	28089
Developed Economies - Asia-Pacific 2/	2000	15224	7843	5798	5119	901	85	1144	1143	7	7
	2008	80747	39344	31069	26326	6366	502	1909	1908	100	97
	2009	57092	24546	21291	18610	2691	123	564	543	40	39
	2010	74265	30483	25201	22064	4180	237	1102	1030	55	53
	2011	86912	36794	30950	26564	4818	303	1026	988	69	68
Japan	2000	1520	518	83	.	40	4	395	394	7	7
	2008	18776	4211	2349	.	1131	7	731	731	73	71
	2009	10530	2320	1285	.	649	9	386	365	40	39
	2010	13048	2884	1467	.	568	3	849	778	54	53
	2011	16293	3330	2267	.	332	5	731	692	69	68
Developed Economies - Europe 2/	2000	130040	117996	136	102	100926	20418	16933	13145	384	367
	2008	473761	406659	972	833	361394	60170	44294	37350	2498	2283
	2009	291423	251799	430	381	225213	34782	26156	21747	1671	1518
	2010	366513	312320	518	468	282598	44855	29204	24471	2154	1937
	2011	505136	423431	756	682	383520	61352	39155	32486	3515	3010
France	2000	8183	7258	28	13	6660	1009	570	561	16	15
	2008	30139	24863	56	50	21753	2959	3054	2863	8	8
	2009	16389	12901	39	35	11701	1629	1161	1098	17	16
	2010	18717	14723	42	39	13341	1826	1340	1227	10	10
	2011	26539	20190	26	22	18545	2288	1619	1405	17	15
Germany	2000	7757	5384	13	9	4961	.	410	406	35	33
	2008	37526	27977	30	20	26347	.	1601	1564	204	173
	2009	23147	21626	26	18	21060	.	539	536	190	161
	2010	23907	22555	37	24	22294	.	225	213	320	279
	2011	33312	31631	52	34	31255	.	323	281	475	408
Developed Economies - North America 2/	2000	49685	41512	1485	1328	2019	97	38009	35232	8	8
	2008	202339	158240	3918	3511	20920	941	133401	116912	201	196
	2009	126736	92722	2809	2500	14219	526	75694	66022	121	111
	2010	172794	118231	3964	3677	16628	1188	97639	85148	492	446
	2011	245256	160153	5274	4787	31512	1594	123367	105397	1113	1045
United States	2000	13340	5570	1001	845	1793	80	2776	.	8	7
	2008	76533	35577	1722	1319	17367	635	16488	.	189	185
	2009	54720	23616	1189	884	12755	357	9672	.	117	108
	2010	80728	29744	2097	1815	15156	931	12491	.	483	439
	2011	129233	49609	2988	2517	28653	1347	17968	.	1088	1021
South-Eastern Europe	2000	1442	243	231	6	12	12	243	170
	2008	9342	2570	0	0	2440	118	130	130	1483	1145
	2009	5550	1875	0	0	1798	85	77	77	787	526
	2010	7164	2501	0	0	2430	120	71	71	1042	716
	2011	9330	3328	0	0	3257	213	72	71	1595	1098
Commonwealth of Independent States	2000	62943	41876	302	302	40040	3736	1534	215	10354	9064
	2008	424345	304217	6687	6684	284529	15714	13001	11383	44769	36332
	2009	250975	179771	5793	5687	165671	10037	8307	6004	28675	23400
	2010	334403	236290	11507	11401	213597	12204	11186	8120	32819	27950
	2011	397386	285639	11900	11900	258671	19676	15068	12248	24979	22006
Russian Federation	2000	52166	36681	302	302	36076	3554	303	189	6979	6287
	2008	307371	225989	6538	6538	213437	14285	6014	5267	29946	23365
	2009	190171	141687	5791	5687	131599	8743	4296	3903	18741	15121
	2010	257616	187558	11476	11401	169507	11096	6575	5989	25230	22196
	2011	282392	212520	11900	11900	190880	17461	9740	9395	9198	8123

For general note and footnotes see end of table

Exportations mondiales par provenance et destination (Tableau D)

En millions de dollars E.-U. f.o.b.

South-Eastern Europe du Sud-est	Northern Africa septentrionale	Sub-Saharan Africa Afrique du Nord	Latin America and the Caribbean Amérique latine et Caraïbes	Eastern Asia Asie orientale	Southern Asia Asie méridionale	South-eastern Asia Asie du Sud-est	Western Asia Asie occidentale	Oceania Océanie	Others 4/ Autre 4/	← Exportations vers	
										Année	Exportations en provenance de ↓
Combustibles minéraux et produits assimilés (CTCI, Rev. 3, 3)											
3229	7442	5752	33958	88964	11884	25847	12503	1115	12433	2000	Monde 1/
26107	25215	42608	140045	508463	71510	139144	63189	3259	78423	2008	
11507	18499	32527	89382	355831	60814	99440	41141	2782	46490	2009	
15563	23032	39988	116931	488661	70415	136485	52334	3383	63864	2010	
16842	30469	55642	189097	645996	98966	186154	68753	6038	70462	2011	
0	8	65	320	3610	499	1633	112	421	706	2000	Economies Développées -
83	74	471	2782	19001	5589	9475	835	400	2594	2008	Asie-Pacifique 2/
17	62	123	1429	18158	4473	7119	229	490	406	2009	
0	11	353	2427	23611	7195	8695	289	547	601	2010	
0	1	439	2296	26759	7834	11318	323	562	517	2011	
...	0	2	42	701	27	220	4	0	...	2000	Japon
1	1	12	1349	7588	595	4781	160	5	...	2008	
17	1	15	395	3604	148	3956	35	0	...	2009	
0	1	14	1068	4577	186	4232	32	0	...	2010	
0	1	84	668	6443	213	5369	79	38	...	2011	
784	1350	1171	767	506	436	286	1983	6	4373	2000	Economies Développées -
3546	6730	9765	6562	1319	564	1828	8154	20	26114	2008	Europe 2/
2293	4617	7969	4263	1162	732	1374	6252	18	9273	2009	
3128	7073	11568	6391	1534	441	1854	7547	47	12457	2010	
5206	7742	17280	7641	3311	1071	3026	15070	60	17784	2011	
8	212	257	130	23	21	19	204	3	34	2000	France
30	1296	691	922	111	121	123	1707	4	262	2008	
28	684	705	273	141	83	117	1273	4	163	2009	
21	716	1329	260	49	93	157	875	4	478	2010	
48	829	2030	462	113	193	127	1841	4	684	2011	
22	10	35	117	35	12	13	38	0	2056	2000	Allemagne
83	34	140	89	120	31	50	262	0	8535	2008	
59	49	172	113	132	33	55	191	0	527	2009	
73	58	203	109	179	44	94	218	0	54	2010	
102	31	290	124	198	63	72	278	0	50	2011	
73	105	134	6228	821	95	419	287	2	0	2000	Economies Développées -
470	833	1450	31317	3534	926	2715	2652	1	0	2008	Amérique du Nord 2/
56	919	1108	22825	3716	1047	2724	1497	2	0	2009	
159	1135	1425	38875	5495	1125	4068	1789	2	0	2010	
268	1759	1844	60587	8294	1992	5121	4123	2	...	2011	
61	96	125	6142	582	85	418	251	2	...	2000	États-Unis
329	819	1441	30361	1844	887	2674	2411	1	...	2008	
52	866	1095	22238	1836	980	2600	1319	1	...	2009	
159	1133	1411	38100	3025	1101	3965	1606	2	...	2010	
268	1707	1838	59152	4726	1883	5114	3848	2	...	2011	
661	13	65	17	0	1	12	186	...	1	2000	Europe du Sud-est
2411	112	238	75	1	13	277	2161	1	0	2008	
1447	147	101	12	2	44	304	823	2	7	2009	
2213	45	165	12	3	69	234	840	5	35	2010	
2520	188	139	7	4	72	36	1399	2	39	2011	
1626	28	22	4633	697	251	464	2990	1	2	2000	Communauté d'Etats
18781	719	355	3264	23494	4416	2772	21551	3	4	2008	Indépendants
7209	826	287	1461	16083	3189	2661	10591	76	146	2009	
9670	1131	74	1897	27767	3677	6022	15025	0	31	2010	
8338	2148	323	2632	47362	3577	6633	15623	0	132	2011	
1407	24	15	3416	590	15	428	2611	0	0	2000	Fédération de Russie
16667	567	244	1693	17453	286	1208	13313	3	0	2008	
5759	603	273	1070	12516	700	1540	7206	76	0	2009	
7626	756	24	1188	20055	886	3753	10515	0	24	2010	
4714	1834	251	2056	35001	1111	4904	10684	0	120	2011	

Voir la fin du tableau pour la remarque générale et les notes.

World exports by provenance and destination (Table D)

In million U.S. dollars f.o.b.

Exports to →		Developed economies 2/ Economies développées 2/								Commonwealth of Independent States Communauté d'Etats Indépendants	
		Asia-Pacific Asie-Pacifique		Europe		North America Amérique du Nord					
↓ Exports from	Year	World 1/ Monde 1/	Total	Japan Japon	Total	Germany Allemagne	Total	U.S.A. É.-U.	Total	Europe	
Mineral fuels and related materials (SITC, Rev. 3, 3) [cont.]											
Northern Africa	2000	34262	28468	95	95	24088	2706	4285	3508	10	0
	2008	153410	128368	1882	1786	97265	8440	29222	23800	112	19
	2009	89367	71347	417	331	55740	4272	15191	12719	6	6
	2010	110372	88357	611	291	68509	4220	19238	16269	35	0
	2011	138551	109914	1194	589	86950	8768	21769	17314	1	1
Sub-Saharan Africa	2000	45328	27709	229	193	9432	279	18048	17393	3	3
	2008	203901	116390	2767	2360	39856	2464	73767	69296	19	19
	2009	123316	61473	1251	1168	24354	1296	35868	32438	30	27
	2010	166773	86355	1686	866	29960	1225	54709	49914	1	1
	2011	245723	120046	6389	1728	52692	2845	60965	55342	3	0
South Africa	2000	2664	1005	72	36	902	32	31	29	0	0
	2008	7120	3035	24	14	2953	100	58	58	19	19
	2009	6023	2134	43	33	2058	78	32	32	17	14
	2010	7198	1443	43	32	1343	121	58	58	0	0
	2011	9706	1991	108	80	1661	168	222	222	0	0
Latin America and the Caribbean	2000	62261	43938	434	371	3985	406	39519	38681	2	1
	2008	206556	124056	145	145	18561	1547	105349	103604	14	14
	2009	140481	80594	160	160	13698	242	66736	51683	3	3
	2010	177459	92745	416	406	14085	337	78243	66085	9	0
	2011	248604	134142	507	507	23831	122	109803	90432	36	8
Brazil	2000	908	600	0	0	66	6	533	529
	2008	18689	7527	0	0	2552	150	4974	4971	3	3
	2009	13657	4377	0	0	1780	112	2597	2590	0	0
	2010	19843	7330	72	72	2788	247	4470	4136
	2011	26791	10437	0	0	3918	31	6518	5866
Eastern Asia	2000	19504	7958	5952	5704	452	46	1553	1477	97	78
	2008	90364	23417	11187	8985	7127	439	5103	4794	467	366
	2009	56624	13681	5992	4091	4518	206	3171	3077	217	178
	2010	75664	17405	7748	5784	4588	276	5069	4852	441	356
	2011	106113	24311	14516	11932	5593	592	4202	4002	643	528
China	2000	7855	3226	2080	1973	436	46	711	689	70	51
	2008	31773	10213	5012	4760	2597	435	2605	2361	367	273
	2009	20383	3511	1945	1617	808	202	758	696	121	90
	2010	26673	4607	2240	2032	1317	273	1050	868	294	222
	2011	32274	6642	3438	3087	1988	497	1216	1067	447	352
Southern Asia 5/	2000	26842	16072	5330	5318	10595	184	147	147	11	3
	2008	115010	27791	1370	1227	26173	39	248	247	101	17
	2009	80957	22430	1393	1236	20754	31	283	278	65	6
	2010	98608	26751	2468	2358	23644	6	640	639	70	8
	2011	65644	14137	2596	2446	9991	368	1550	1474	104	11
South-Eastern Asia	2000	45413	18800	16753	13540	405	19	1643	1637	2	2
	2008	177147	61874	54225	34932	4818	51	2831	2824	16	15
	2009	123865	36616	31480	20001	3056	30	2081	2075	12	11
	2010	165534	47106	41798	26488	2778	35	2531	2385	37	35
	2011	229262	66539	59785	39359	4138	48	2616	2524	51	45
Western Asia	2000	161909	88234	34693	34556	28386	1172	25155	24686	58	22
	2008	636420	232572	79513	78201	67832	2015	85227	27720	472	268
	2009	388142	107654	29378	28466	38094	1211	40182	14488	242	174
	2010	474898	118286	30774	29558	41033	1614	46480	10308	298	227
	2011	662030	161044	40925	38969	56161	2121	63958	11126	363	268
Oceania	2000	699	595	595	0	0	...	0	0
	2008	1653	1280	1279	239	1	0	0	0
	2009	959	702	701	91	1	...	0	0
	2010	1098	608	607	49	1	...	0	0
	2011	1451	1028	1012	57	0	0	16	16	0	0

For general note and footnotes see end of table

Exportations mondiales par provenance et destination (Tableau D)

En millions de dollars E.-U. f.o.b.

South-Eastern Europe du Sud-est	Northern Africa septentrionale	Sub-Saharan Africa Afrique du Nord	Latin America and the Caribbean Amérique latine et Caraïbes	Eastern Asia Asie orientale	Southern Asia Asie méridionale	South-eastern Asia Asie du Sud-est	Western Asia Asie occidentale	Oceania Océanie	Others 4/ Autre 4/	← Exportations vers	
										Année	Exportations en provenance de ↓
Combustibles minéraux et produits assimilés (CTCI, Rev. 3, 3) [suite]											
35	472	59	1830	167	173	173	2219	...	656	2000	Afrique du Nord
203	3239	855	4860	5825	3416	971	3969	...	1591	2008	
188	2056	130	2681	6350	2147	551	3144	...	769	2009	
216	2013	138	3013	7846	3217	686	3883	0	968	2010	
176	2240	181	4542	10256	5225	929	3903	40	1143	2011	
9	37	3591	1794	6333	4023	787	294	28	720	2000	Afrique subsaharienne
41	119	14847	12158	44646	10995	1232	862	19	2571	2008	
138	446	13312	6342	27807	10114	1372	1216	133	934	2009	
12	799	14617	8920	35628	15134	3067	1476	20	742	2010	
21	4519	18629	21463	52435	20740	3223	2123	1413	1109	2011	
2	35	580	45	129	83	42	168	1	573	2000	Afrique du sud
28	110	1257	414	218	718	262	464	18	579	2008	
13	22	921	115	396	1287	164	476	43	436	2009	
12	74	1044	371	956	1890	405	613	0	388	2010	
20	8	1386	319	2113	1929	523	833	0	584	2011	
3	1	92	15544	438	209	176	105	0	1751	2000	Amérique latine et Caraïbes
4	113	1363	65244	8470	956	3873	959	5	1499	2008	
9	281	429	42736	8358	2185	4631	709	1	545	2009	
18	288	879	42820	17277	2226	5646	613	4	14935	2010	
115	386	1089	73320	26726	3848	6912	1581	5	442	2011	
...	...	25	238	36	1	8	0	2000	Brésil
...	5	901	7711	1703	20	677	143	2008	
...	0	315	6183	1365	873	496	49	0	...	2009	
...	0	55	6590	4054	1255	530	29	2010	
...	0	73	8840	4884	1705	804	48	2011	
10	7	77	363	6606	489	2581	66	133	1116	2000	Asie orientale
4	30	955	7082	27259	3487	22383	1536	334	3410	2008	
8	81	465	3286	16890	1442	17644	661	455	1794	2009	
0	294	791	4636	22274	1910	23467	1272	651	2523	2010	
45	28	1821	5971	33167	2327	31917	1375	819	3688	2011	
10	6	59	209	2528	334	1360	53	0	...	2000	Chine
4	27	469	3826	10574	1202	4393	632	66	...	2008	
8	6	300	1655	7722	350	6149	495	66	...	2009	
0	10	507	2761	8912	645	8081	735	122	...	2010	
45	27	772	4078	10898	812	7706	622	223	...	2011	
0	2008	8	679	7173	177	502	212	0	0	2000	Asie méridionale 5/
9	3801	4264	2351	53848	4757	6617	10953	26	494	2008	
8	2502	2591	1149	38144	2417	3862	6960	0	829	2009	
7	2895	3874	3654	40430	2783	7870	9866	0	407	2010	
21	193	5229	5143	7466	3744	14003	12639	35	2931	2011	
3	9	28	78	13054	1725	11078	110	523	3	2000	Asie Sud-est
23	145	970	343	41019	9701	59364	1149	2087	455	2008	
4	82	884	312	33710	7168	42522	597	1351	607	2009	
7	176	1654	463	45823	9517	57561	772	1873	545	2010	
9	135	1567	475	60338	14733	81200	874	2771	570	2011	
25	3405	439	1706	49458	3807	7735	3937	...	3106	2000	Asie occidentale
531	9301	7075	4008	279976	26689	27508	8408	309	39570	2008	
129	6480	5126	2881	185382	25858	14522	8462	250	31157	2009	
133	7171	4448	3808	260712	23123	17298	8961	177	30481	2010	
125	11128	7098	5001	369726	33803	21836	9721	256	41928	2011	
0	...	0	...	101	...	2	...	1	0	2000	Océanie
...	...	0	0	70	0	130	...	52	120	2008	
...	...	0	4	70	0	156	0	5	23	2009	
0	...	1	14	261	0	16	...	57	141	2010	
...	...	0	18	153	0	0	0	72	179	2011	

Voir la fin du tableau pour la remarque générale et les notes.

World exports by provenance and destination (Table D)

In million U.S. dollars f.o.b.

Exports to →		Developed economies 2/ Economies développées 2/								Commonwealth of Independent States Communauté d'Etats Indépendants	
↓ Exports from	Year	World 1/ Monde 1/	Asia-Pacific Asie-Pacifique		Europe		North America Amérique du Nord		Total	Europe	
			Total	Japan Japon	Total	Germany Allemagne	Total	U.S.A. É.-U.			
			Total	Japan Japon	Total	Germany Allemagne	Total	U.S.A. É.-U.			
Chemicals (SITC, Rev. 3, 5)											
World 1/	2000	566098	375659	29219	21276	261094	42954	85346	65986	7364	6175
	2008	1653310	1042184	67987	46900	768764	137945	205433	164589	46721	40470
	2009	1416461	895998	60111	41681	655444	118557	180443	143559	35198	29460
	2010	1661710	1000342	74004	52185	721066	127385	205272	163870	44773	38588
	2011	1939005	1143058	88643	63009	822249	143460	232166	186222	54831	47865
Developed Economies - Asia-Pacific 2/	2000	39061	14664	1393	353	6096	976	7176	6972	23	19
	2008	77974	21756	2637	565	9534	1953	9584	9315	154	149
	2009	69110	18517	2215	417	7842	1502	8460	8259	114	109
	2010	86979	21370	2502	524	9026	1715	9841	9586	159	151
	2011	93642	22317	2598	538	9820	2064	9898	9624	186	178
Japan	2000	35160	12405	386	.	5500	899	6520	6354	22	18
	2008	69137	17455	630	.	8410	1769	8414	8261	148	144
	2009	61416	14830	539	.	6794	1342	7497	7379	110	106
	2010	78419	17469	559	.	8145	1570	8765	8594	153	147
	2011	84507	18269	572	.	8893	1860	8804	8625	179	172
Developed Economies - Europe 2/	2000	317507	260854	11752	8614	212637	36874	36465	33723	4371	4039
	2008	927549	747712	24424	16310	629830	116822	93458	84675	30272	28181
	2009	808392	656237	25594	17693	539837	99894	90806	82389	23575	21642
	2010	887680	707380	28022	19028	583234	105870	96124	87145	29818	27536
	2011	1004577	794409	31407	21535	659550	122675	103452	94304	35631	32952
France	2000	40440	32870	1270	908	27982	5990	3618	3362	530	469
	2008	99984	76738	2974	2112	65035	13925	8729	7781	3406	3167
	2009	86490	65083	2897	1947	54520	11108	7667	6751	2501	2297
	2010	91304	67228	3399	2446	56267	11793	7562	6703	3168	2931
	2011	99606	72746	3832	2965	62151	13518	6763	5930	3309	3056
Germany	2000	69666	53574	3003	2398	43607	.	6964	6328	1211	1124
	2008	214293	162543	5129	3695	138515	.	18898	17462	8361	7868
	2009	172088	135754	5056	3735	115023	.	15675	14495	6237	5769
	2010	187400	144104	5597	4143	124276	.	14232	12961	7641	7099
	2011	213341	162725	6429	4752	139701	.	16595	15080	9365	8728
Developed Economies - North America 2/	2000	94865	61283	8502	6582	24815	2845	27966	12116	312	267
	2008	216802	131273	14855	10962	61423	10524	54995	27884	1077	993
	2009	187318	115266	12756	9184	57086	10625	45424	20992	795	701
	2010	221888	129968	15938	12064	60942	11032	53087	24580	1208	1123
	2011	246478	139617	16729	12707	61601	8168	61287	29122	1363	1271
United States	2000	80057	48161	8179	6371	24133	2719	15849	.	302	260
	2008	178881	99536	14255	10621	58176	10199	27104	.	1009	937
	2009	159408	90885	12283	8911	54177	10425	24425	.	755	669
	2010	188730	101947	15415	11738	58031	10638	28500	.	1158	1077
	2011	207030	106512	16109	12386	58245	7790	32158	.	1297	1211
South-Eastern Europe	2000	1338	541	2	2	513	46	26	26	204	195
	2008	6308	2898	44	21	2701	326	153	146	645	577
	2009	4288	1752	13	11	1683	286	56	53	571	510
	2010	5966	2754	14	13	2602	668	138	136	818	742
	2011	8162	4112	19	13	3800	1144	293	291	1043	958
Commonwealth of Independent States	2000	8547	4568	35	33	3214	282	1319	1286	1364	840
	2008	36906	14232	186	103	10736	1107	3309	3011	6819	4821
	2009	21210	7203	92	52	6091	473	1020	887	4752	2978
	2010	28301	9684	126	66	7817	570	1740	1302	5558	4013
	2011	39318	14146	171	101	11938	854	2037	1715	7348	5948
Russian Federation	2000	6181	3740	23	21	2535	218	1183	1165	607	189
	2008	22359	8559	143	91	6531	755	1885	1816	3677	2297
	2009	12482	4172	73	47	3589	278	511	483	2490	1288
	2010	16451	6445	84	55	5512	362	850	749	2609	1689
	2011	21792	8467	112	71	7077	553	1279	1168	3456	2895

For general note and footnotes see end of table

Exportations mondiales par provenance et destination (Tableau D)

En millions de dollars E.-U. f.o.b.

South-Eastern Europe du Sud-est	Northern Africa septentrionale	Sub-Saharan Africa Afrique du Nord	Latin America and the Caribbean Amérique latine et Caraïbes	Eastern Asia Asie orientale	Southern Asia Asie méridionale	South-eastern Asia Asie du Sud-est	Western Asia Asie occidentale	Oceania Océanie	Others 4/ Autre 4/	← Exportations vers	
										Année	Exportations en provenance de ↓
Produits chimiques (CTCI, Rev. 3, 5)											
2698	4514	7673	39093	68064	8956	27525	16990	324	7238	2000	Monde 1/
16118	15881	27094	109981	195361	48052	75753	59059	1451	15655	2008	
13568	14988	23562	90638	179675	40147	63754	52796	1117	5021	2009	
14570	16755	27318	113724	238764	50745	84335	61377	1294	7714	2010	
17818	18700	33908	140699	281105	60386	102236	73518	1570	11176	2011	
2	52	161	1390	16114	491	5662	301	95	107	2000	Economies Développées -
28	104	816	1176	41654	1477	9692	899	205	13	2008	Asie-Pacifique 2/
31	101	433	1059	38611	1229	7978	825	190	21	2009	
36	73	560	1272	50079	1513	10795	868	226	29	2010	
36	93	500	1425	54239	1697	11898	970	256	25	2011	
2	45	105	1298	15458	446	5143	230	6	...	2000	Japon
22	92	207	927	40047	971	8496	766	7	...	2008	
16	87	190	791	37025	914	6771	676	6	...	2009	
29	65	249	1038	48084	1155	9441	730	5	...	2010	
32	84	289	1128	52026	1254	10426	813	6	...	2011	
2195	3333	3873	9259	8747	2823	4879	10676	146	6351	2000	Economies Développées -
12494	10000	10371	24126	28355	8776	11982	31207	401	11852	2008	Europe 2/
10829	9376	9075	20971	28549	8459	10793	28590	357	1582	2009	
11471	10215	10492	25883	34150	9713	13508	32774	363	1912	2010	
13834	10878	12403	30070	40046	10916	15518	38045	386	2441	2011	
193	1065	1052	1207	1065	286	690	1358	122	2	2000	France
1047	2975	2640	2735	3046	850	2016	4192	324	15	2008	
927	2839	2649	2499	2881	832	1847	4129	293	12	2009	
871	2945	2928	2988	3331	941	2292	4306	301	5	2010	
976	2966	3121	3560	4088	1049	2863	4587	330	11	2011	
423	372	616	2378	2718	681	1316	2344	6	4026	2000	Allemagne
2443	1351	1981	6453	8922	2400	2918	6773	12	10138	2008	
2062	1134	1477	5340	8958	2364	2714	5961	11	77	2009	
2113	1328	1894	6547	10814	2770	3257	6813	6	111	2010	
2400	1431	2245	7588	12564	3054	3776	8007	8	178	2011	
19	215	666	17202	9182	676	3844	1453	13	0	2000	Economies Développées -
115	675	1593	41553	22705	5809	8057	3905	41	0	2008	Amérique du Nord 2/
103	743	1437	33906	20747	4142	6643	3501	36	0	2009	
94	851	1595	42784	27389	4646	8856	4441	56	0	2010	
73	849	1998	51215	30630	5216	10705	4788	25	0	2011	
17	207	648	16767	8305	619	3605	1413	12	...	2000	États-Unis
109	657	1446	40003	20292	5045	7019	3732	34	...	2008	
61	700	1372	33091	19540	3645	5997	3333	31	...	2009	
58	792	1500	41074	25789	4206	7927	4230	50	...	2010	
67	830	1823	49312	28557	4729	9280	4602	21	...	2011	
223	21	21	18	9	19	19	262	0	1	2000	Europe du Sud-est
1498	85	84	218	38	116	14	677	0	35	2008	
1209	76	39	51	71	75	18	414	0	12	2009	
1395	73	57	61	88	87	49	578	0	6	2010	
1685	80	80	138	75	159	63	721	1	5	2011	
65	78	40	548	1031	246	118	488	1	1	2000	Communauté d'Etats
493	258	604	4889	4413	2482	717	1977	1	21	2008	Indépendants
244	117	365	2101	3005	1888	453	1068	0	14	2009	
256	121	451	2986	4822	2129	865	1391	0	39	2010	
443	259	574	5200	5637	2395	1357	1882	2	76	2011	
38	48	16	378	889	159	62	243	1	0	2000	Fédération de Russie
287	88	279	3051	2988	1644	650	1134	0	1	2008	
152	82	249	1349	1935	1071	286	696	0	1	2009	
132	45	199	1713	2414	1526	531	819	0	18	2010	
198	74	194	3049	3009	1309	816	1195	0	26	2011	

Voir la fin du tableau pour la remarque générale et les notes.

World exports by provenance and destination (Table D)

In million U.S. dollars f.o.b.

Exports to →		Developed economies 2/ Economies développées 2/								Commonwealth of Independent States Communauté d'Etats Indépendants	
↓ Exports from	Year	World 1/ Monde 1/	Asia-Pacific Asie-Pacifique		Europe		North America Amérique du Nord		Total	Europe	
			Total	Japan Japon	Total	Germany Allemagne	Total	U.S.A. É.-U.			
											Total
Chemicals (SITC, Rev. 3, 5) [cont.]											
Northern Africa	2000	2350	1095	25	2	1015	49	55	54	3	3
	2008	12175	4694	149	22	4208	165	337	333	16	7
	2009	7560	2647	23	5	2464	112	160	131	10	2
	2010	9901	3787	26	10	3451	158	310	275	24	10
	2011	11265	4405	68	21	3860	143	477	451	34	24
Sub-Saharan Africa	2000	2850	948	141	79	446	64	361	330	38	38
	2008	10141	3089	266	161	1737	191	1086	1040	10	8
	2009	7335	1836	208	115	1008	118	620	608	8	7
	2010	8541	2221	222	117	990	130	1008	989	9	9
	2011	10252	2977	340	233	1429	153	1207	1183	28	18
South Africa	2000	2055	874	137	79	382	57	355	324	1	0
	2008	5724	2182	264	160	1130	172	788	761	3	2
	2009	4100	1411	202	113	698	108	510	499	3	2
	2010	5077	1808	219	115	846	118	743	726	3	3
	2011	6145	2326	334	232	973	136	1018	1005	18	17
Latin America and the Caribbean	2000	16624	7477	325	259	2088	315	5064	4945	12	11
	2008	47257	20516	821	608	6598	785	13097	12465	72	63
	2009	40865	16836	1080	957	5979	686	9776	9394	52	46
	2010	48792	20208	906	729	7389	754	11913	11441	80	74
	2011	62138	26791	1299	1075	9230	885	16263	15564	84	76
Brazil	2000	3565	1471	157	141	649	152	665	641	3	3
	2008	12627	5655	359	312	2970	403	2326	2234	32	30
	2009	10486	4173	357	319	2438	374	1378	1318	16	16
	2010	12235	5080	417	358	2849	377	1814	1744	21	21
	2011	15055	6626	582	509	3458	476	2586	2491	19	18
Eastern Asia	2000	45642	11728	4104	3441	4184	868	3439	3221	444	368
	2008	170774	48668	16418	12931	17729	3905	14521	13419	4307	3483
	2009	140356	36847	11748	9023	13943	3203	11155	10397	2832	2070
	2010	190461	51039	16865	13308	18984	4199	15191	14163	3970	3072
	2011	236099	66145	23263	18346	23582	4735	19300	17995	5145	4032
China	2000	12098	6060	1714	1493	2570	645	1775	1661	131	93
	2008	79313	33571	9410	7566	13599	3282	10562	9740	2891	2271
	2009	62008	25146	6266	4984	10663	2543	8217	7650	1954	1384
	2010	87519	35343	9397	7605	14940	3352	11006	10218	2698	2094
	2011	114723	46294	13765	11024	18423	3731	14107	13140	3539	2772
Southern Asia	2000	5011	1852	170	101	1149	223	533	481	233	152
	2008	31226	10129	679	441	6152	964	3298	2962	1059	621
	2009	26289	8576	553	334	4856	785	3167	2928	864	497
	2010	31844	10674	734	436	5827	965	4112	3875	999	606
	2011	41814	13584	945	547	7160	1232	5480	5132	1370	901
South-Eastern Asia	2000	21083	6188	2395	1681	2423	199	1369	1309	43	41
	2008	66891	20017	6693	4532	8452	445	4873	3726	273	263
	2009	60215	17184	5339	3681	7538	285	4307	2619	155	146
	2010	81049	22702	8047	5699	10175	591	4479	4056	216	198
	2011	105273	31604	10907	7670	15770	579	4928	4655	352	298
Western Asia	2000	11203	4458	374	128	2513	213	1571	1522	315	201
	2008	49272	17186	806	245	9659	756	6721	5612	2018	1303
	2009	43489	13084	483	207	7111	590	5490	4901	1471	753
	2010	60263	18539	588	191	10624	733	7327	6320	1913	1054
	2011	79791	22802	757	223	14503	827	7542	6185	2244	1208
Oceania	2000	18	3	1	0	2	0	0	0
	2008	37	14	8	1	5	0	1	1	0	0
	2009	35	12	6	0	5	0	1	1	0	0
	2010	45	18	12	0	5	0	1	1	0	0
	2011	196	148	140	0	6	0	2	2	0	0

For general note and footnotes see end of table

Exportations mondiales par provenance et destination (Tableau D)

En millions de dollars E.-U. f.o.b.

South-Eastern Europe du Sud-est	Northern Africa septentrionale	Sub-Saharan Africa du Nord	Latin America and the Caribbean Amérique latine et Caraïbes	Eastern Asia Asie orientale	Southern Asia Asie méridionale	South-eastern Asia Asie du Sud-est	Western Asia Asie occidentale	Oceania Océanie	Others 4/ Autre 4/	← Exportations vers	
										Année	Exportations en provenance de ↓
Produits chimiques (CTCI, Rev. 3, 5) [suite]											
9	172	44	118	32	545	42	255	0	34	2000	Afrique du Nord
174	692	371	1233	214	2885	263	1412	0	222	2008	
144	641	383	456	324	1433	152	1174	0	195	2009	
110	748	497	878	204	1885	160	1417	0	190	2010	
161	829	660	982	211	1939	182	1720	0	139	2011	
5	9	1247	105	116	233	72	69	0	6	2000	Afrique subsaharienne
5	30	4647	232	345	1176	255	316	5	31	2008	
20	26	3834	226	317	634	182	208	10	34	2009	
6	36	4026	290	471	949	257	251	6	19	2010	
6	62	4809	404	445	832	331	319	6	35	2011	
5	9	658	101	114	160	70	62	0	1	2000	Afrique du sud
2	23	1724	210	305	820	172	263	2	20	2008	
2	19	1481	178	282	373	151	170	3	28	2009	
4	30	1783	239	415	354	208	222	3	8	2010	
4	43	2087	338	384	396	275	266	3	6	2011	
2	19	147	8269	362	66	162	83	0	24	2000	Amérique latine et Caraïbes
23	86	569	23378	1174	566	378	279	0	215	2008	
20	80	459	20423	1611	469	480	242	0	192	2009	
13	98	469	24711	1737	421	459	383	3	211	2010	
26	144	626	30685	2110	358	595	478	1	239	2011	
1	10	88	1693	156	21	80	40	0	...	2000	Brésil
10	54	405	5688	351	171	143	119	0	...	2008	
6	45	335	4594	746	246	220	104	0	...	2009	
2	38	309	5570	657	206	186	164	3	...	2010	
2	53	404	6499	855	147	219	229	1	...	2011	
42	205	628	1318	23683	1634	5179	760	17	3	2000	Asie orientale
341	1377	3608	9194	67936	11110	18630	5520	81	2	2008	
231	1195	3027	6474	58715	10506	15951	4494	81	2	2009	
276	1504	3784	9115	77451	15851	21375	6002	88	5	2010	
407	1751	5219	12327	90195	19824	26842	8144	95	5	2011	
23	91	219	511	2632	779	1356	290	6	...	2000	Chine
205	759	2188	6426	12917	7899	9278	3135	44	...	2008	
154	699	1988	4527	10186	6913	7846	2539	56	...	2009	
191	841	2557	6309	14455	10910	10730	3429	55	...	2010	
289	1018	3709	8529	18225	14198	14061	4800	59	...	2011	
8	65	352	280	647	492	517	560	4	0	2000	Asie méridionale
123	394	2041	1456	5268	3944	2709	4047	15	42	2008	
79	393	2092	1332	4047	3090	2355	3395	16	51	2009	
102	443	2523	1754	4908	3283	3028	4060	17	53	2010	
101	534	3375	2454	6750	4557	3859	5003	24	203	2011	
14	55	275	232	6051	1229	6582	369	43	1	2000	Asie Sud-est
46	259	1126	1019	15829	4677	21600	1896	138	11	2008	
20	214	1025	2719	15363	4417	17385	1611	115	7	2009	
37	257	1184	2537	22385	6296	23436	1833	151	14	2010	
43	294	1483	4331	28775	7086	28668	2400	222	15	2011	
113	291	211	354	2089	501	445	1714	0	711	2000	Asie occidentale
779	1922	1262	1505	7431	5033	1454	6922	546	3212	2008	
638	2026	1387	920	8315	3804	1363	7273	297	2910	2009	
773	2336	1676	1451	15082	3969	1546	7376	366	5236	2010	
1002	2929	2157	1465	21992	5407	2219	9048	531	7993	2011	
0	0	8	0	0	0	3	...	4	0	2000	Océanie
0	...	1	0	0	0	3	0	17	0	2008	
0	...	4	1	1	1	1	1	15	0	2009	
0	0	5	0	1	2	1	1	17	0	2010	
...	0	22	2	1	0	1	1	21	0	2011	

Voir la fin du tableau pour la remarque générale et les notes.

World exports by provenance and destination (Table D)

In million U.S. dollars f.o.b.

Exports to →		Developed economies 2/ Economies développées 2/								Commonwealth of Independent States Communauté d'Etats Indépendants	
↓ Exports from	Year	World 1/ Monde 1/	Asia-Pacific Asie-Pacifique		Europe		North America Amérique du Nord		Total	Europe	
			Total	Japan Japon	Total	Germany Allemagne	Total	U.S.A. É.-U.			
			Total	Japan Japon	Total	Germany Allemagne	Total	U.S.A. É.-U.			
Machinery and transport equipment (SITC, Rev. 3, 7)											
World 1/	2000	2615656	1795815	137022	102476	982505	187815	676288	554511	19764	15868
	2008	5408645	3127471	235283	153267	1988767	392993	903420	737653	198181	171942
	2009	4209368	2348061	181566	117508	1472429	305581	694065	570949	96377	76028
	2010	5141132	2748347	228644	147130	1652025	354935	867678	712268	131929	111082
	2011	5798456	3075005	256644	161896	1859296	404368	959066	787338	184787	158725
Developed Economies - Asia-Pacific 2/	2000	338298	189906	9501	291	63126	14800	117279	110881	536	422
	2008	500095	211100	16621	188	79525	15646	114954	105806	17773	17253
	2009	349333	135291	12098	136	48724	10247	74469	68107	3238	2943
	2010	471514	170048	15894	217	59112	13145	95042	87425	7623	7150
	2011	494983	181295	16483	217	64312	15265	100501	93196	11784	10786
Japan	2000	329680	185109	7675	.	61931	14533	115503	109214	526	414
	2008	484399	203082	13444	.	77853	15303	111784	102868	17692	17185
	2009	337758	129686	9567	.	47399	10003	72720	66504	3164	2882
	2010	458036	163744	12958	.	57669	12865	93117	85702	7565	7106
	2011	480313	174181	13209	.	62868	14982	98104	91039	11715	10728
Developed Economies - Europe 2/	2000	1015546	832161	24275	16823	693925	126654	113962	104674	11246	9770
	2008	2219167	1629837	43911	22559	1417301	262383	168625	151679	106933	97773
	2009	1661689	1215036	31962	15883	1060074	208937	123001	110769	56782	49164
	2010	1868657	1331037	38530	19286	1148623	234139	143884	128363	69466	62171
	2011	2181228	1536396	48672	23973	1319921	276504	167803	150990	98333	89158
France	2000	132952	103387	1699	1089	86545	19223	15143	14101	962	653
	2008	227846	155196	5227	1765	134883	34606	15086	13741	6456	5616
	2009	174992	116559	2989	1075	101804	29124	11766	10929	4199	3378
	2010	199558	131919	4132	1539	115433	39671	12354	11472	4181	3746
	2011	218936	146087	5730	1828	125490	44985	14867	13808	6004	5541
Germany	2000	272345	223326	8768	6855	175308	.	39250	37072	4105	3664
	2008	677257	487045	15994	9414	403963	.	67088	61746	35889	33203
	2009	501949	356833	13115	7231	297393	.	46324	42001	19743	17654
	2010	584810	396711	15509	8546	322673	.	58529	51928	23995	21368
	2011	696182	464166	18923	11084	377556	.	67687	61417	35744	32466
Developed Economies - North America 2/	2000	523666	335332	36795	28250	99404	18363	199133	101693	1535	1086
	2008	670612	371896	36734	22670	125968	29719	209195	91697	9335	7357
	2009	450980	236528	21213	12055	67762	16797	147553	64564	4209	2980
	2010	550264	283607	24424	13069	72712	17575	186471	80781	4813	3714
	2011	610654	315702	29292	14372	79352	19916	207058	88534	6866	5488
United States	2000	412200	227821	35994	27866	94397	17580	97431	.	1458	1018
	2008	556909	270105	35140	22130	117486	28349	117478	.	8244	6520
	2009	366966	163117	19830	11498	60316	15422	82971	.	3497	2473
	2010	449130	193263	22926	12499	64670	16374	105667	.	3945	2992
	2011	500949	217981	27776	13815	71746	18410	118459	.	5926	4706
South-Eastern Europe	2000	2785	2115	3	0	2009	521	103	93	111	100
	2008	23900	17814	45	26	17404	5812	366	336	1928	1753
	2009	22342	17423	28	15	17057	5767	337	311	1204	1052
	2010	26562	20294	31	17	19851	6454	412	374	1711	1516
	2011	33407	25246	55	22	24615	8567	576	529	2122	1864
Commonwealth of Independent States	2000	10414	3201	38	34	2870	479	293	271	4452	3318
	2008	36592	6525	103	84	5982	959	440	383	23333	16506
	2009	22865	4912	132	101	4435	864	345	315	11868	7391
	2010	28061	5429	250	228	4660	996	519	441	16018	12084
	2011	33815	5889	271	249	5092	986	526	471	21275	17618
Russian Federation	2000	6422	2634	35	34	2410	387	189	179	1573	749
	2008	17233	3577	92	83	3208	447	277	238	8338	3723
	2009	11607	2760	103	89	2396	463	261	241	4381	1390
	2010	12404	3065	236	227	2466	562	362	292	4512	2368
	2011	12473	3162	255	247	2523	464	383	355	4322	2991

For general note and footnotes see end of table

Exportations mondiales par provenance et destination (Tableau D)

En millions de dollars E.-U. f.o.b.

South-Eastern Europe du Sud-est	Northern Africa septentrionale	Sub-Saharan Africa Afrique du Nord	Latin America and the Caribbean Amérique latine et Caraïbes	Eastern Asia Asie orientale	Southern Asia Asie méridionale	South-eastern Asia Asie du Sud-est	Western Asia Asie occidentale	Oceania Océanie	Others 4/ Autre 4/	← Exportations vers	
										Année	Exportations en provenance de ↓
Machines et matériel de transport (CTCI, Rev. 3, 7)											
7388	17501	28871	158704	287527	22814	198701	71410	2011	5151	2000	Monde 1/
47777	57236	104491	333091	804477	109903	353746	250545	12111	9613	2008	
30119	54090	86198	256905	725777	97606	295575	194656	16045	7959	2009	
32436	56351	99754	348366	984021	120465	375471	223670	14485	5838	2010	
40172	49821	123425	404864	1089181	137364	413502	254869	16721	8743	2011	
76	919	3093	17123	67403	2899	46357	8977	622	389	2000	Economies Développées -
544	3355	8324	32640	128767	7957	56318	31115	2120	82	2008	Asie-Pacifique 2/
238	2093	5730	26439	105979	5854	44300	17939	2189	42	2009	
269	2588	7615	34989	150972	8665	62994	21921	3778	51	2010	
393	1828	9361	34245	155258	10217	66097	20717	3749	39	2011	
74	909	2942	16949	66606	2790	45359	8114	304	0	2000	Japon
538	3331	7761	32130	127282	7656	54720	28949	1257	...	2008	
229	2060	5361	26133	104880	5631	42759	16565	1290	...	2009	
264	2566	7166	34611	149507	8405	61397	20237	2574	...	2010	
379	1801	8832	33833	153533	9983	64252	19432	2372	...	2011	
6112	11738	15229	29109	38550	8210	22907	36121	550	3612	2000	Economies Développées -
37856	33435	40688	63019	110381	35076	47448	106223	3137	5135	2008	Europe 2/
22893	31386	32744	45191	101514	29379	39779	83424	1232	2329	2009	
24489	31856	34171	59133	140290	32196	44819	96884	1761	2555	2010	
30751	28916	42601	71217	170352	35117	51047	111954	1644	2900	2011	
536	4200	4160	4149	5250	1384	2817	5172	337	600	2000	France
2674	8814	6608	9386	12551	5467	7941	11332	746	674	2008	
1821	8115	5680	5712	9232	3468	7269	11884	588	466	2009	
2141	8564	5485	7480	13680	4041	7781	13296	603	388	2010	
2488	8103	6532	7513	17164	3670	7657	12741	692	287	2011	
1738	1857	3307	7626	12322	1917	5981	9509	102	555	2000	Allemagne
10854	6311	10054	20110	47750	10946	13969	32596	257	1475	2008	
6368	5926	7441	13949	46408	9981	11387	23676	121	116	2009	
6638	6061	8708	19992	67556	10367	13717	30565	476	26	2010	
8799	5310	10730	23138	83991	12258	15855	35918	239	34	2011	
266	2440	3056	84864	48817	2259	32401	12523	171	1	2000	Economies Développées -
1079	3906	10612	120974	66129	8907	40170	37324	279	0	2008	Amérique du Nord 2/
588	3400	7315	95602	48129	6312	25444	23246	205	1	2009	
581	2795	8120	120593	64712	7204	31984	25589	266	1	2010	
685	2319	9609	137661	68399	8363	31968	28597	484	0	2011	
244	2348	2934	83422	47397	2166	32085	12159	164	1	2000	États-Unis
961	3566	9887	116675	64018	8320	39075	35808	250	...	2008	
532	2924	6758	92065	46017	5818	24395	21663	180	...	2009	
520	2537	7211	116778	62627	6723	30927	24399	198	...	2010	
590	2046	8798	133654	65557	7724	30857	27385	431	...	2011	
193	70	20	25	35	42	17	154	0	2	2000	Europe du Sud-est
1536	382	258	410	224	293	144	828	82	0	2008	
1335	414	159	303	308	175	100	902	19	0	2009	
1176	479	375	273	410	275	95	1465	8	1	2010	
1599	568	529	360	590	417	143	1816	15	1	2011	
197	155	103	138	842	677	146	496	1	6	2000	Communauté d'Etats
605	316	991	408	1398	2013	350	647	2	3	2008	Indépendants
498	395	138	653	1580	2115	240	464	0	3	2009	
550	489	166	683	1924	1625	410	726	1	40	2010	
612	513	259	820	1498	1739	610	532	4	65	2011	
165	100	84	117	765	568	115	294	1	6	2000	Fédération de Russie
265	243	904	318	1193	1722	293	375	2	2	2008	
252	259	64	433	1311	1667	163	315	0	2	2009	
302	366	84	434	1647	1119	297	540	1	39	2010	
279	442	198	645	1249	1239	564	307	3	63	2011	

Voir la fin du tableau pour la remarque générale et les notes.

World exports by provenance and destination (Table D)

In million U.S. dollars f.o.b.

Exports to →		Developed economies 2/ Economies développées 2/								Commonwealth of Independent States Communauté d'Etats Indépendants	
↓ Exports from	Year	World 1/ Monde 1/	Asia-Pacific Asie-Pacifique		Europe		North America Amérique du Nord		Total	Europe	
			Total	Japan Japon	Total	Germany Allemagne	Total	U.S.A. É.-U.			
											Total
Machinery and transport equipment (SITC, Rev. 3, 7) [cont.]											
Northern Africa	2000	1754	1566	1	1	1559	277	6	5	1	1
	2008	8348	6356	25	24	6200	769	131	129	17	16
	2009	7288	5295	29	28	5144	733	121	119	13	7
	2010	9241	6905	52	51	6677	953	175	173	10	5
	2011	11307	8459	98	95	8135	1114	226	224	17	8
Sub-Saharan Africa	2000	5324	3398	403	155	2349	969	647	613	15	14
	2008	23225	12261	1959	896	7250	2271	3052	2886	85	75
	2009	18049	7878	835	405	4712	1503	2331	2166	62	47
	2010	21197	9883	1053	505	5896	2495	2935	2703	72	48
	2011	25774	11023	997	530	6466	2687	3561	3290	467	67
South Africa	2000	4570	3150	390	143	2156	950	604	577	14	14
	2008	16229	10636	1928	869	6075	2213	2633	2486	79	72
	2009	10787	6375	789	371	3428	1462	2158	2019	53	38
	2010	13451	8582	1027	487	4934	2459	2621	2406	69	46
	2011	15931	9767	957	503	5563	2648	3247	2992	75	64
Latin America and the Caribbean	2000	122150	108687	764	615	6608	1776	101316	98437	19	18
	2008	218515	163083	2068	825	15795	6772	145220	140209	648	612
	2009	167962	129443	1375	773	11355	4598	116713	110004	74	56
	2010	221083	167523	1740	1023	13079	5153	152703	144700	326	313
	2011	249671	184316	1980	988	15901	6121	166435	159030	614	489
Brazil	2000	15416	8675	358	290	3065	497	5252	5157	3	3
	2008	41823	15257	819	133	6261	2481	8177	7738	468	448
	2009	26322	9524	450	229	4892	1807	4182	3748	38	29
	2010	33109	9903	436	230	5688	1797	3779	3561	76	74
	2011	38812	11059	434	169	5744	1662	4881	4576	251	141
Eastern Asia	2000	347613	188125	37112	32788	64658	14462	86355	82182	1052	698
	2008	1230382	517062	88789	72837	227040	49480	201233	186977	30140	25142
	2009	1080408	435966	77390	62097	181468	40411	177108	164963	14876	10327
	2010	1414799	565714	99435	78971	237560	54823	228718	213396	25974	20492
	2011	1607304	618690	111106	86834	249679	53271	257904	240605	35679	28298
China	2000	82600	46255	10601	9716	16464	3921	19191	18323	325	217
	2008	674065	333933	55029	45253	149129	32539	129774	121382	18119	14715
	2009	591128	285849	48130	38596	121034	26248	116685	109669	9675	6532
	2010	781074	376271	63827	50927	161483	37055	150961	142241	16412	12828
	2011	902599	419563	73635	57896	174515	36998	171412	161871	22789	17893
Southern Asia	2000	3620	1639	150	103	956	203	532	511	71	33
	2008	28032	11486	644	258	7596	1623	3246	3112	418	292
	2009	29480	10941	675	304	7190	1529	3075	2958	325	219
	2010	34597	12614	735	250	7962	1530	3918	3782	594	507
	2011	44515	15217	887	461	9137	1835	5192	4986	903	736
South-Eastern Asia	2000	225569	118401	27610	23208	38165	7455	52626	51240	145	131
	2008	369761	141659	42006	31014	48805	11623	50848	48930	1550	1442
	2009	325306	116695	35015	25353	40549	10184	41130	39314	799	705
	2010	416917	142665	45768	33210	50272	12881	46625	44485	1395	1281
	2011	416711	135546	45868	33776	47771	12263	41908	39572	1770	1616
Western Asia	2000	18758	11174	341	203	6813	1825	4020	3894	570	265
	2008	79823	38245	2292	1884	29852	5935	6101	5499	6022	3721
	2009	72609	31875	614	279	23449	3948	7812	7292	2925	1136
	2010	78079	32512	664	303	25579	4790	6270	5638	3927	1801
	2011	88872	37115	879	380	28872	5840	7363	5899	4957	2597
Oceania	2000	159	110	30	4	63	31	18	17	11	11
	2008	192	146	85	2	50	1	11	9	0	0
	2009	1058	778	200	79	509	62	69	64	0	0
	2010	161	118	69	1	43	1	7	6	0	0
	2011	213	113	57	0	43	1	14	13	0	0

For general note and footnotes see end of table

Exportations mondiales par provenance et destination (Tableau D)

En millions de dollars E.-U. f.o.b.

			Latin America and the Caribbean	Eastern Asia	Southern Asia	South-eastern Asia du Sud-est	Western Asia	Oceania	Others 4/ Autre 4/	← Exportations vers	
South- Eastern Europe Europe du Sud-est	Northern Africa Afrique septentrio- nale	Sub-Saharan Africa Afrique du Nord	Amérique latine et Caraïbes	Asie orientale	Asie méridionale	Asie du Sud-est	Asie occidentale	Océanie	Autre 4/	Année	Exportations en provenance de ↓
Machines et matériel de transport (CTCI, Rev. 3, 7) [suite]											
0	62	28	0	1	3	1	66	0	26	2000	Afrique du Nord
28	516	315	11	13	11	262	661	0	158	2008	
56	661	293	9	22	11	215	561	2	149	2009	
86	705	351	12	38	14	347	623	9	142	2010	
117	531	440	50	137	13	420	911	7	205	2011	
4	25	1372	92	140	40	118	107	3	9	2000	Afrique subsaharienne
96	373	8094	438	278	149	344	938	7	162	2008	
76	353	7351	354	286	249	323	581	113	422	2009	
16	322	8431	557	417	269	308	496	16	412	2010	
26	446	9979	639	1067	308	561	633	13	613	2011	
4	21	967	88	136	25	96	65	2	2	2000	Afrique du sud
61	320	3643	249	232	110	225	651	2	20	2008	
8	285	2939	181	167	208	138	413	7	12	2009	
16	221	3407	264	329	169	125	242	13	15	2010	
23	410	4308	365	278	228	211	255	5	6	2011	
3	47	290	11643	631	99	526	174	1	30	2000	Amérique latine et Caraïbes
105	381	2410	45037	3146	578	1704	1266	12	147	2008	
132	439	1613	31053	2539	526	972	1008	31	130	2009	
106	389	1591	44958	3181	521	1241	1184	20	43	2010	
199	308	2168	53630	3975	625	2564	1191	27	56	2011	
1	41	254	6013	131	70	97	130	1	...	2000	Brésil
65	345	2097	20345	914	349	1047	931	7	...	2008	
78	360	1440	12887	740	277	348	615	16	...	2009	
62	313	1166	19351	829	232	360	803	16	...	2010	
38	214	1448	22049	1242	396	1526	573	15	0	2011	
234	1157	3450	11502	92408	4160	37352	7457	528	188	2000	Asie orientale
3479	9422	24654	58732	396454	35502	106660	42467	5566	243	2008	
2571	9529	22372	48448	367126	34343	95520	38192	11437	27	2009	
3233	10903	28495	73327	490467	44723	118779	45414	7742	27	2010	
3597	9119	36080	89286	553491	53482	142127	56047	9687	19	2011	
39	283	1034	2120	21483	1303	7934	1814	10	...	2000	Chine
2246	6195	15449	30983	163421	24439	55681	22970	629	...	2008	
1878	5830	13781	26763	146984	24609	52527	21595	1637	...	2009	
2372	6061	19157	42795	196975	30524	62648	25503	2355	...	2010	
2659	6035	22558	54113	230539	37663	73523	30779	2378	0	2011	
3	69	318	125	154	336	455	448	1	1	2000	Asie méridionale
75	848	2400	1199	960	1822	3442	5159	31	191	2008	
377	985	2651	1014	1408	1568	5373	4668	17	151	2009	
196	1122	4018	1522	1299	2521	5449	5129	17	118	2010	
223	1032	4520	2195	1715	3129	7877	6954	67	685	2011	
31	254	1346	3706	37735	3155	57990	2659	114	32	2000	Asie Sud-est
175	1860	2794	8644	93955	11679	95642	10977	574	253	2008	
154	1464	2346	6362	94291	10610	81798	10040	685	61	2009	
254	1921	3224	9571	125157	13764	106817	11359	717	73	2010	
303	1801	4009	12081	125783	14678	107617	12074	813	236	2011	
268	563	567	375	809	934	418	2227	7	846	2000	Asie occidentale
2199	2442	2944	1578	2767	5912	1254	12939	284	3238	2008	
1194	2969	3483	1470	2432	6459	1436	13627	98	4641	2009	
1480	2781	3196	2745	5150	8687	2216	12881	127	2376	2010	
1667	2440	3861	2679	6909	9275	2438	13443	165	3923	2011	
0	...	1	1	2	0	13	0	13	10	2000	Océanie
0	0	6	1	4	4	9	1	19	2	2008	
6	0	1	7	163	2	76	4	16	2	2009	
0	0	1	2	5	0	12	1	22	0	2010	
0	0	9	3	7	2	33	0	46	0	2011	

Voir la fin du tableau pour la remarque générale et les notes.

World exports by provenance and destination (Table D)

In million U.S. dollars f.o.b.

Exports to →		Developed economies 2/ Economies développées 2/								Commonwealth of Independent States Communauté d'Etats Indépendants	
↓ Exports from	Year	World 1/ Monde 1/	Asia-Pacific Asie-Pacifique		Europe		North America Amérique du Nord		Total	Europe	
			Total	Japan Japon	Total	Germany Allemagne	Total	U.S.A. É.-U.			
Passenger road vehicles and their parts (SITC, Rev. 3, 781.2, 784.1, 785.1, 785.2 and 785.31)											
World 1/	2000	318740	280297	12905	6829	143718	24144	123673	108428	1654	1446
	2008	668277	489868	24130	8064	307869	53996	157869	131822	42875	40371
	2009	459569	354905	17831	6034	234096	46619	102978	85753	9571	8436
	2010	582788	413321	25497	7923	244784	41047	143040	121384	19326	17602
	2011	668694	459854	28806	10812	280311	51137	150737	127975	31573	28899
Developed Economies - Asia-Pacific 2/	2000	63560	52590	3693	30	12486	2479	36412	33920	154	148
	2008	124814	76649	7544	7	20477	2490	48628	43891	13605	13322
	2009	67204	45858	5582	5	11774	1789	28503	25361	1565	1449
	2010	95933	58677	7739	5	13965	2017	36972	33189	5401	5095
	2011	92811	56108	7490	5	13808	2136	34810	31612	8092	7678
Japan	2000	62192	52147	3482	.	12472	2478	36193	33701	154	148
	2008	121632	75346	7231	.	20441	2488	47674	43006	13604	13322
	2009	65877	45610	5380	.	11751	1786	28480	25338	1565	1449
	2010	94231	58370	7474	.	13936	2015	36961	33178	5401	5094
	2011	91501	55767	7238	.	13778	2130	34751	31553	8091	7676
Developed Economies - Europe 2/	2000	162277	148795	6302	5066	122246	18640	20248	19425	1177	1102
	2008	348012	293169	8848	4936	250398	35742	33923	30810	16441	15776
	2009	259231	224612	6615	3850	196938	34198	21059	18419	5425	4951
	2010	298073	242554	9476	5219	203838	28835	29239	25901	8224	7690
	2011	355656	277955	12569	7432	233650	36380	31736	28164	14492	13645
France	2000	19406	17382	163	131	17193	2757	26	15	28	28
	2008	28500	24686	381	168	24213	4425	92	45	660	648
	2009	20496	18225	150	82	18024	4170	51	15	213	211
	2010	21614	19076	378	222	18655	3273	44	19	220	219
	2011	23680	20300	352	221	19893	3696	55	37	238	236
Germany	2000	61492	55191	4192	3688	37221	.	13778	13357	786	726
	2008	142424	117319	5410	3380	87999	.	23911	21689	5535	5213
	2009	104284	86038	4474	2820	66846	.	14719	12778	2046	1823
	2010	130646	99157	6311	3709	72233	.	20613	18066	3400	3116
	2011	156535	114662	8260	5387	83782	.	22621	19820	6045	5637
Developed Economies - North America 2/	2000	53034	48252	1254	948	2618	1281	44380	34581	21	17
	2008	84644	63841	1671	739	14942	8632	47228	31770	1674	1262
	2009	52745	39814	980	466	7272	4774	31562	22663	245	80
	2010	77288	56878	1340	523	7454	4119	48084	36168	461	237
	2011	89223	63974	1971	774	10348	5680	51654	38831	986	600
United States	2000	18078	13450	1150	845	2503	1265	9798	.	18	15
	2008	52095	31867	1654	733	14757	8592	15456	.	1657	1249
	2009	29382	17021	959	453	7166	4748	8896	.	241	78
	2010	40379	20577	1318	510	7346	4099	11913	.	456	233
	2011	49439	24978	1954	768	10204	5653	12821	.	956	573
South-Eastern Europe	2000	62	19	19	0	0	0	1	1
	2008	1593	1035	0	0	1035	245	0	0	160	160
	2009	2516	2146	0	...	2145	848	1	1	30	29
	2010	2985	2439	0	0	2437	489	1	1	68	66
	2011	3720	2947	0	0	2945	655	1	1	85	78
Commonwealth of Independent States	2000	482	135	0	0	134	7	1	1	251	140
	2008	2734	123	2	1	116	2	5	4	2556	2153
	2009	847	66	1	1	63	4	2	2	739	552
	2010	1582	76	1	0	71	3	4	4	1464	1155
	2011	2569	81	1	1	75	3	6	5	2440	1943
Russian Federation	2000	360	132	0	0	131	6	1	1	142	34
	2008	922	71	2	1	64	1	5	4	811	538
	2009	240	50	1	1	47	2	2	2	163	65
	2010	279	53	1	0	49	2	3	3	208	113
	2011	491	49	1	1	44	2	4	4	426	316

For general note and footnotes see end of table

Exportations mondiales par provenance et destination (Tableau D)

En millions de dollars E.-U. f.o.b.

South-Eastern Europe du Sud-est	Northern Africa septentrionale	Sub-Saharan Africa Afrique du Nord	Latin America and the Caribbean Amérique latine et Caraïbes	Eastern Asia Asie orientale	Southern Asia Asie méridionale	South-eastern Asia Asie du Sud-est	Western Asia Asie occidentale	Oceania Océanie	Others 4/ Autre 4/	← Exportations vers	
										Année	Exportations en provenance de ↓
Véhicules routiers et pièces détachées pour transports passagers (CTCI, Rev. 3, 781.2, 784.1, 785.1, 785.2 et 785.31)											
650	1378	2306	11643	3869	859	4281	11464	194	145	2000	Monde 1/
6896	7279	10377	32035	20111	4247	9423	43723	443	1000	2008	
2538	5962	7936	20287	19645	2895	7831	26758	313	929	2009	
2764	6547	10389	34625	37799	4051	11937	41016	382	632	2010	
3470	6280	13081	41972	50202	4611	13935	42522	386	808	2011	
21	95	453	2729	1350	381	1826	3888	73	...	2000	Economies Développées -
241	1218	1974	5592	5709	998	2906	15726	195	...	2008	Asie-Pacifique 2/
17	398	1279	2616	4884	695	2014	7745	133	...	2009	
46	459	1786	4868	8322	1189	2871	12148	167	...	2010	
57	306	1611	4656	8180	1374	3232	9073	123	0	2011	
21	94	451	2696	1346	380	1712	3123	67	...	2000	Japon
241	1218	1970	5572	5652	967	2882	14002	178	...	2008	
17	398	1271	2615	4864	690	1973	6761	113	...	2009	
46	459	1780	4859	8315	1188	2840	10834	139	...	2010	
56	306	1601	4638	8172	1370	3197	8196	107	...	2011	
495	953	1337	1610	1198	180	793	5576	101	61	2000	Economies Développées -
5670	2823	3120	3678	9488	1106	1438	10939	136	4	2008	Europe 2/
2211	2525	2602	2361	10226	788	1293	7101	85	1	2009	
2396	2625	3200	4122	20906	644	2037	11260	102	3	2010	
3000	3182	4188	5542	30219	651	3026	13291	109	2	2011	
52	490	275	347	30	101	44	591	67	0	2000	France
348	784	237	231	74	661	22	728	66	3	2008	
109	682	119	111	91	466	14	430	36	1	2009	
134	660	189	255	148	159	46	682	43	1	2010	
165	918	183	427	325	10	94	972	49	1	2011	
224	175	520	601	871	53	425	2578	17	51	2000	Allemagne
1847	958	1237	1934	6942	353	873	5396	30	0	2008	
732	907	1114	1350	7604	194	632	3637	29	0	2009	
829	1009	1494	2361	15591	213	867	5686	39	0	2010	
1072	1003	1891	2779	21152	285	1170	6446	29	0	2011	
13	22	76	3539	299	2	86	721	4	0	2000	Economies Développées -
138	157	1772	6124	1852	97	492	8480	18	0	2008	Amérique du Nord 2/
39	252	1270	3543	1635	211	507	5217	11	...	2009	
24	245	1664	5295	4602	138	496	7476	8	...	2010	
29	94	2166	6051	6893	142	548	8331	10	...	2011	
12	22	73	3448	278	2	85	685	4	...	2000	États-Unis
130	140	1692	5790	1840	91	488	8381	18	...	2008	
34	211	1201	3273	1617	195	505	5072	11	...	2009	
21	212	1586	4974	4582	120	492	7351	8	...	2010	
26	77	2048	5677	6822	130	542	8171	10	...	2011	
9	4	0	3	17	0	0	8	...	0	2000	Europe du Sud-est
155	121	13	0	0	3	0	100	4	...	2008	
98	126	8	0	0	0	0	104	4	...	2009	
99	140	16	0	0	0	0	215	7	0	2010	
130	206	34	0	0	1	0	306	11	0	2011	
9	3	1	15	14	1	9	45	...	0	2000	Communauté d'Etats
6	13	1	1	10	0	3	19	2008	Indépendants
1	12	4	2	13	0	0	11	2009	
1	5	0	2	9	0	1	23	...	2	2010	
1	0	2	4	8	1	1	28	...	2	2011	
8	2	1	15	14	1	1	44	2000	Fédération de Russie
6	12	0	1	10	...	3	8	2008	
0	12	0	1	10	...	0	3	2009	
0	5	0	0	8	0	1	2	...	2	2010	
1	0	2	2	7	0	1	0	...	2	2011	

Voir la fin du tableau pour la remarque générale et les notes.

World exports by provenance and destination (Table D)

In million U.S. dollars f.o.b.

Exports to →		Developed economies 2/ Economies développées 2/								Commonwealth of Independent States Communauté d'Etats Indépendants	
↓ Exports from	Year	World 1/ Monde 1/	Asia-Pacific Asie-Pacifique		Europe		North America Amérique du Nord		Total	Europe	
			Total	Japan Japon	Total	Germany Allemagne	Total	U.S.A. É.-U.			
											Total
Passenger road vehicles and their parts (SITC, Rev. 3, 781.2, 784.1, 785.1, 785.2 and 785.31) [cont.]											
Northern Africa	2000	6	4	0	0	4	0	0	0
	2008	152	133	2	2	132	7	0	0	0	0
	2009	130	59	0	0	59	22	0	0
	2010	148	73	0	0	73	40	1	0	0	0
	2011	138	51	0	0	50	6	1	0	0	0
Sub-Saharan Africa	2000	1112	895	269	136	533	395	93	93	0	0
	2008	4800	3818	1597	803	447	104	1773	1772	9	9
	2009	3419	2755	576	308	593	436	1586	1586	0	0
	2010	4498	3824	776	425	1201	1039	1847	1816	0	0
	2011	4624	3976	615	437	1109	944	2251	2158	14	0
South Africa	2000	1048	874	262	130	520	394	92	92	0	0
	2008	4549	3776	1593	799	412	102	1772	1771	9	9
	2009	3076	2710	573	304	553	433	1584	1584	0	0
	2010	4139	3806	773	422	1188	1038	1845	1814	0	...
	2011	4313	3956	612	434	1095	943	2249	2156
Latin America and the Caribbean	2000	19792	16933	185	165	947	715	15801	14262	0	0
	2008	31530	20673	260	193	4992	4414	15421	14298	62	62
	2009	22144	14252	223	144	2835	2730	11194	10358	2	2
	2010	32955	19706	317	143	2858	2750	16530	15606	196	196
	2011	37632	21135	268	137	3560	2933	17307	16219	282	281
Brazil	2000	2025	526	1	0	224	7	302	301
	2008	5930	1280	31	5	1103	1086	147	34	4	4
	2009	3838	847	51	2	698	693	98	3	1	1
	2010	5197	615	68	1	538	526	9	7	0	0
	2011	5332	143	21	2	105	93	18	14	0	...
Eastern Asia	2000	16143	11584	1081	456	3790	407	6713	6129	25	23
	2008	45690	21184	2429	1149	8073	1412	10682	9116	6506	6052
	2009	32910	16012	2729	1089	4855	1028	8428	6795	1285	1117
	2010	45297	19255	3548	1028	5803	958	9904	8329	2870	2549
	2011	57992	24491	3959	1310	8283	1584	12248	10369	4311	3832
China	2000	1855	772	232	197	62	6	478	467	3	3
	2008	10391	3956	921	800	1590	358	1444	1356	1334	1283
	2009	6776	3021	869	757	1109	324	1042	955	205	191
	2010	9390	3422	929	758	1201	259	1292	1214	435	417
	2011	12616	3575	1162	966	1180	294	1232	1123	868	825
Southern Asia	2000	265	104	3	1	99	5	2	2	3	0
	2008	3581	1200	7	5	1185	204	8	4	63	60
	2009	4086	2123	20	4	2097	350	6	4	32	28
	2010	5976	2013	168	3	1836	139	9	7	89	85
	2011	5456	1423	132	6	1280	130	10	7	47	38
South-Eastern Asia	2000	841	374	118	25	235	40	20	11	0	0
	2008	8471	2552	1701	167	659	83	191	149	139	138
	2009	6279	1766	1051	117	524	96	192	149	18	18
	2010	9983	2927	2118	572	681	83	127	89	120	117
	2011	9841	2554	1772	703	602	89	180	138	273	268
Western Asia	2000	1165	612	1	1	608	176	3	3	21	15
	2008	12254	5490	69	63	5411	660	10	8	1658	1376
	2009	7872	5331	28	26	4866	325	436	406	228	210
	2010	8069	4897	12	5	4565	574	321	273	433	411
	2011	9028	5158	28	5	4598	596	532	471	550	536
Oceania	2000	1	1	0	0	0	...	0	0
	2008	2	2	1	0	1	0	0	0	0	0
	2009	185	110	26	24	75	19	10	10
	2010	2	1	0	0	1	0	0	0
	2011	5	3	0	0	2	...	0	0	0	0

For general note and footnotes see end of table

Exportations mondiales par provenance et destination (Tableau D)

En millions de dollars E.-U. f.o.b.

South-Eastern Europe du Sud-est	Northern Africa septentrionale	Sub-Saharan Africa du Nord	Latin America and the Caribbean Amérique latine et Caraïbes	Eastern Asia Asie orientale	Southern Asia Asie méridionale	South-eastern Asia Asie du Sud-est	Western Asia Asie occidentale	Oceania Océanie	Others 4/ Autre 4/	← Exportations vers	
										Année	Exportations en provenance de ↓
Véhicules routiers et pièces détachées pour transports passagers (CTCI, Rev. 3, 781.2, 784.1, 785.1, 785.2 et 785.31) [suite]											
...	1	0	0	0	...	0	2000	Afrique du Nord
0	3	6	0	0	...	0	9	...	1	2008	
0	54	5	0	2	...	0	10	0	0	2009	
0	61	5	0	2	0	0	7	...	0	2010	
0	73	5	...	0	0	0	8	...	0	2011	
0	1	126	0	57	0	31	3	0	0	2000	Afrique subsaharienne
41	79	435	3	65	1	70	279	0	1	2008	
3	62	449	1	68	1	30	50	0	0	2009	
6	29	463	1	131	2	38	4	0	0	2010	
5	19	445	1	112	1	35	15	0	0	2011	
0	0	86	0	56	0	30	0	0	0	2000	Afrique du sud
28	78	248	0	64	0	69	276	0	1	2008	
3	58	159	0	68	0	30	48	0	0	2009	
6	28	128	0	131	2	37	1	0	0	2010	
5	17	187	1	110	0	35	1	...	0	2011	
0	10	52	2758	10	19	5	5	0	0	2000	Amérique latine et Caraïbes
0	79	148	10290	101	56	46	73	1	1	2008	
0	64	132	7417	135	34	62	43	2	2	2009	
0	76	67	11978	595	16	139	182	0	1	2010	
0	68	63	14809	929	40	125	179	0	2	2011	
...	10	51	1409	2	19	3	4	0	...	2000	Brésil
0	74	135	4321	6	56	37	15	1	...	2008	
...	50	128	2712	0	32	56	11	2	...	2009	
0	63	60	4343	0	9	102	4	0	...	2010	
...	55	52	4950	2	40	86	6	2011	
61	211	220	915	884	182	1183	811	14	54	2000	Asie orientale
224	1719	1856	5146	2658	692	1500	4104	62	40	2008	
40	1703	1504	3668	2509	615	1622	3887	46	18	2009	
47	1674	2080	6821	2856	1141	2281	6196	57	19	2010	
77	1345	3042	9277	3362	1195	2899	7906	80	6	2011	
4	12	62	80	180	31	651	60	1	...	2000	Chine
54	448	1211	1778	266	268	675	394	6	...	2008	
20	290	843	894	289	282	525	403	5	...	2009	
13	358	1151	1817	324	587	746	529	8	...	2010	
21	456	1661	3198	354	764	980	729	9	...	2011	
0	8	22	21	0	80	11	15	0	0	2000	Asie méridionale
31	385	384	354	26	339	95	700	3	1	2008	
27	229	449	216	14	331	89	529	1	45	2009	
9	556	799	592	26	664	524	682	2	19	2010	
4	432	1148	787	9	845	296	444	17	3	2011	
0	6	7	52	25	7	330	37	2	1	2000	Asie Sud-est
1	130	188	784	94	177	2799	1570	24	12	2008	
1	95	167	448	86	149	2173	1337	31	8	2009	
1	118	236	904	143	166	3544	1777	37	11	2010	
1	73	294	774	156	248	3759	1667	34	8	2011	
41	66	12	1	13	7	7	356	0	29	2000	Asie occidentale
387	552	478	63	107	778	74	1724	1	942	2008	
95	442	67	14	37	71	9	724	0	855	2009	
137	559	73	42	205	92	7	1047	0	576	2010	
167	483	83	70	332	113	14	1274	0	785	2011	
...	...	0	0	0	2000	Océanie
...	...	0	0	0	0	...	0	0	0	2008	
5	...	0	1	37	1	32	0	0	0	2009	
...	0	0	0	0	0	0	0	2010	
0	...	0	0	2	...	0	...	0	...	2011	

Voir la fin du tableau pour la remarque générale et les notes.

World exports by provenance and destination (Table D)

In million U.S. dollars f.o.b.

Exports to →		Developed economies 2/ Economies développées 2/								Commonwealth of Independent States Communauté d'Etats Indépendants	
↓ Exports from	Year	World 1/ Monde 1/	Asia-Pacific Asie-Pacifique		Europe		North America Amérique du Nord		Total	Europe	
			Total	Japan Japon	Total	Germany Allemagne	Total	U.S.A. É.-U.			
Other manufactured goods (SITC, Rev. 3, 6 and 8)											
World 1/	2000	1640352	1158176	104850	84891	681137	138047	372189	313703	20369	16901
	2008	3801469	2391648	187329	140009	1619401	296568	584918	488138	138550	101266
	2009	2982403	1835483	153814	112016	1227690	227877	453979	376202	87138	58886
	2010	3577318	2137904	183888	135081	1400685	266504	553331	459834	104900	78016
	2011	4232264	2508767	222409	163697	1658766	328655	627592	523293	130667	100718
Developed Economies - Asia-Pacific 2/	2000	102599	42203	5327	1932	13659	3644	23218	22050	218	166
	2008	176879	53701	9324	3063	21023	5658	23354	21777	1211	1066
	2009	137454	39634	6567	1483	15605	4361	17462	16171	687	583
	2010	180417	48864	8658	2578	18325	4602	21880	20362	1193	1073
	2011	200758	54859	9481	2591	21142	5439	24236	22727	1593	1408
Japan	2000	89968	35395	1375	.	12381	3478	21639	20559	215	164
	2008	152817	41498	2420	.	18378	5380	20700	19296	1178	1039
	2009	119370	31252	1851	.	13715	4098	15687	14550	668	567
	2010	158209	37908	2275	.	16136	4341	19497	18145	1170	1053
	2011	175765	42915	2857	.	18436	5102	21622	20288	1570	1388
Developed Economies - Europe 2/	2000	676465	569906	17806	13219	485853	100678	66247	61012	9400	8645
	2008	1566729	1248929	29685	19850	1123656	213419	95589	86669	54878	50733
	2009	1185084	939744	22714	14887	846929	159257	70100	63465	34759	30891
	2010	1333506	1050619	26133	17135	940198	183949	84288	76028	39953	35819
	2011	1583872	1241248	31284	20059	1111281	225833	98683	89116	50638	45489
France	2000	69667	58683	2212	1860	50245	11675	6226	5461	431	384
	2008	141421	112786	3326	2576	100973	22548	8487	7371	2416	2198
	2009	108572	85187	2723	2127	76010	16517	6454	5539	1588	1385
	2010	115937	89980	2840	2158	79945	18313	7194	6270	1865	1616
	2011	132032	102415	3133	2414	91096	21417	8186	7156	2184	1927
Germany	2000	127887	107652	3018	2157	93679	.	10955	10095	2264	2096
	2008	341374	272488	5945	3830	245625	.	20919	19150	14035	13107
	2009	263504	211770	4677	2957	191759	.	15334	13997	8910	8093
	2010	294261	233565	5534	3540	209229	.	18802	17236	10230	9440
	2011	350521	275161	6258	3977	246130	.	22773	20866	13956	12938
Developed Economies - North America 2/	2000	222921	151023	16851	14088	39474	6253	94699	51858	395	318
	2008	342258	221351	19954	14616	70707	10512	130689	66095	1828	1498
	2009	271863	171111	16046	11066	56603	8359	98462	46145	1009	812
	2010	322578	197785	18905	13682	62717	10024	116164	54492	1205	1020
	2011	359158	216286	21116	14834	67783	10945	127388	59897	1589	1345
United States	2000	165174	95373	15874	13228	36670	5947	42829	.	349	279
	2008	258913	145752	18334	13357	62873	9964	64546	.	1580	1289
	2009	214377	119200	15202	10494	51727	7983	52270	.	897	724
	2010	253278	135531	17789	12912	56103	9621	61640	.	1050	896
	2011	282720	147894	19825	13963	60606	10437	67464	.	1376	1170
South-Eastern Europe	2000	10591	8970	17	13	8304	1808	648	582	193	166
	2008	39374	30575	36	14	29857	5418	682	615	1116	990
	2009	27241	21291	38	12	20959	4382	294	258	754	676
	2010	32726	24899	30	15	24335	5269	534	423	1004	948
	2011	41985	31894	41	21	31087	7158	766	566	1537	1467
Commonwealth of Independent States	2000	31254	16356	1250	1246	12213	2078	2892	2794	5115	3966
	2008	112901	49200	3622	3544	39545	5157	6033	5873	26272	17129
	2009	69177	27675	1656	1628	22697	3165	3322	3258	15955	9039
	2010	87484	38003	1782	1750	31806	4770	4415	4318	18257	13090
	2011	104654	45079	2500	2445	37713	6159	4866	4750	23271	18411
Russian Federation	2000	20412	12932	1181	1179	9588	1460	2163	2115	1350	486
	2008	59199	32484	2667	2643	25581	3392	4237	4192	9654	4158
	2009	39419	20245	1363	1350	15967	1878	2915	2871	6346	1636
	2010	48382	27115	1147	1133	22583	2858	3385	3328	5816	2607
	2011	52865	30570	1335	1318	25804	3652	3432	3365	5465	3266

For general note and footnotes see end of table

Exportations mondiales par provenance et destination (Tableau D)

En millions de dollars E.-U. f.o.b.

South-Eastern Europe du Sud-est	Northern Africa septentrionale	Sub-Saharan Africa Afrique du Nord	Latin America and the Caribbean Amérique latine et Caraïbes	Eastern Asia Asie orientale	Southern Asia Asie méridionale	South-eastern Asia Asie du Sud-est	Western Asia Asie occidentale	Oceania Océanie	Others 4/ Autre 4/	← Exportations vers	
										Année	Exportations en provenance de ↓
Articles manufacturés divers (CTCI, Rev. 3, 6 et 8)											
9854	13599	17983	87070	180709	22575	66786	56735	1638	4858	2000	Monde 1/
45567	45743	63046	184597	431507	96765	181265	208501	2677	11601	2008	
30683	43371	57900	143669	370125	84449	148273	172102	2436	6773	2009	
33836	44669	66625	188459	483320	118203	194233	193904	2817	8448	2010	
41472	44481	82048	226151	568074	143344	233579	237717	3604	12360	2011	
20	205	720	2343	37318	1498	15120	2101	435	418	2000	Economies Développées -
74	453	1460	4549	74129	3404	31092	5973	765	68	2008	Asie-Pacifique 2/
53	520	1160	3727	60937	3459	22143	4414	669	51	2009	
60	537	1409	5395	80658	4370	32242	4812	789	86	2010	
131	545	1567	6505	87452	4982	36528	5602	924	71	2011	
18	201	563	2211	34439	1304	13567	1972	83	...	2000	Japon
63	378	1126	4332	69303	2948	26691	5230	70	...	2008	
48	461	890	3584	56238	2984	19173	3988	83	...	2009	
56	447	1070	5100	75492	3867	28614	4402	84	...	2010	
127	432	1222	5962	81699	4458	32089	5174	119	...	2011	
7705	8474	6121	12103	19815	7927	7761	23558	367	3329	2000	Economies Développées -
30389	23218	17516	26889	54097	24407	17524	61730	743	6408	2008	Europe 2/
21924	21096	14710	19753	47836	19114	14643	48097	616	2794	2009	
23662	21387	16383	25403	58354	23526	17127	52832	604	3655	2010	
28565	21756	18568	30065	74740	29765	20924	63032	681	3890	2011	
431	2476	1193	1051	1971	424	652	2111	235	8	2000	France
1554	4796	3164	2185	4868	1485	1722	5817	526	102	2008	
1092	4413	2404	1591	4286	1398	1436	4694	429	54	2009	
1256	4412	2727	2157	5337	1410	1585	4723	427	59	2010	
1485	4573	2769	2475	6750	1725	1950	5177	459	71	2011	
1524	1044	1070	2787	3817	904	1667	3434	15	1709	2000	Allemagne
5345	2502	3098	6893	13833	4823	4305	11476	31	2544	2008	
4147	2269	2570	5126	12347	3928	3582	8803	44	8	2009	
4677	2296	2844	6843	15304	4146	4275	10048	26	7	2010	
5805	2228	3309	7917	19607	4585	5044	12349	47	514	2011	
60	697	1043	43277	13811	979	6732	4841	63	0	2000	Economies Développées -
272	1274	2341	58527	28164	5208	8493	14706	93	1	2008	Amérique du Nord 2/
199	1267	2202	48612	24277	4495	7285	11332	74	0	2009	
193	1332	2435	57874	32238	6795	9143	13464	113	0	2010	
274	1119	2814	65930	35747	8490	9934	16863	112	0	2011	
53	641	1002	42513	13143	880	6514	4643	61	...	2000	États-Unis
236	1037	2097	55914	25821	4675	7985	13731	84	...	2008	
176	1111	2017	47014	22212	4135	6875	10676	64	...	2009	
155	1162	2248	55711	29736	6200	8681	12699	104	...	2010	
225	958	2534	63442	33108	7668	9475	15940	100	...	2011	
587	85	31	84	67	31	17	523	0	3	2000	Europe du Sud-est
4271	191	106	85	283	294	77	2371	0	6	2008	
2701	290	80	60	180	228	53	1598	1	6	2009	
3295	385	71	116	388	155	50	2356	1	5	2010	
4191	443	113	123	688	224	69	2694	1	8	2011	
568	688	262	560	3652	1051	876	2125	1	1	2000	Communauté d'Etats
2893	2601	924	2000	6402	5684	3219	13693	0	14	2008	Indépendants
967	1215	692	856	6222	4974	2313	8298	0	10	2009	
1435	1245	641	1296	6482	6026	2487	11546	2	63	2010	
2086	1154	1003	1232	7687	6436	2394	14206	6	101	2011	
171	319	145	381	2710	817	484	1103	0	0	2000	Fédération de Russie
897	903	231	699	3329	3713	1755	5527	0	7	2008	
274	554	227	367	2935	3467	1404	3595	0	5	2009	
403	539	142	752	3111	3980	1477	4988	1	58	2010	
575	542	295	681	3446	4428	1111	5653	5	93	2011	

Voir la fin du tableau pour la remarque générale et les notes.

World exports by provenance and destination (Table D)

In million U.S. dollars f.o.b.

Exports to →		Developed economies 2/ Economies développées 2/								Commonwealth of Independent States Communauté d'Etats Indépendants	
↓ Exports from	Year	World 1/ Monde 1/	Asia-Pacific Asie-Pacifique		Europe		North America Amérique du Nord		Total	Europe	
			Total	Japan Japon	Total	Germany Allemagne	Total	U.S.A. É.-U.			
			Total	Japan Japon	Total	Germany Allemagne	Total	U.S.A. É.-U.			
Other manufactured goods (SITC, Rev. 3, 6 and 8) [cont.]											
Northern Africa	2000	8011	7227	27	23	6791	787	409	394	9	1
	2008	19333	14115	42	25	13460	1056	612	577	74	70
	2009	17502	11973	28	16	10869	933	1076	1043	34	31
	2010	18859	13013	39	23	11807	1031	1166	1125	43	37
	2011	20969	14877	42	24	13701	1275	1134	1084	70	63
Sub-Saharan Africa	2000	17944	12664	827	690	9801	619	2036	1920	8	8
	2008	51415	32839	5959	5644	21505	2255	5376	5204	63	59
	2009	37501	20105	2998	2797	14148	1248	2959	2789	29	25
	2010	55019	31551	4933	4650	21195	1964	5422	5211	41	39
	2011	61232	35892	5496	5246	25104	1951	5291	5079	134	37
South Africa	2000	8588	5284	678	552	3444	452	1162	1062	2	2
	2008	28723	19601	5853	5555	9490	2040	4258	4106	47	45
	2009	18943	11377	2904	2722	6593	1068	1880	1825	22	19
	2010	26284	16753	4667	4446	8733	1757	3352	3281	32	30
	2011	28728	18386	5352	5141	9492	1739	3542	3481	33	29
Latin America and the Caribbean	2000	73164	54744	1743	1546	7992	869	45009	44202	21	18
	2008	160459	95111	3293	2670	23094	2694	68724	66775	305	195
	2009	122037	67945	2282	1486	13439	1243	52224	50664	191	111
	2010	148286	82126	2667	1901	17645	1589	61815	59858	161	105
	2011	172826	97644	3726	2676	21958	2517	71961	69835	167	130
Brazil	2000	14499	8863	718	645	3358	408	4787	4533	8	8
	2008	36306	17826	1437	1206	8475	1191	7914	7623	147	144
	2009	24153	10507	882	794	5089	583	4536	4317	67	66
	2010	28042	12730	1080	972	6271	783	5379	5094	71	69
	2011	33680	16075	1245	1123	7568	1520	7262	6967	78	75
Eastern Asia	2000	327649	186360	44289	38458	52386	11301	89685	83791	3013	2361
	2008	907086	441388	87087	69664	174998	31696	179304	163907	43689	24164
	2009	740203	363680	75738	60507	141470	28132	146473	134204	27330	13546
	2010	940186	444612	89711	70579	172558	34162	182343	167050	35100	21524
	2011	1132184	521670	111619	88224	204692	43046	205359	187689	41239	26471
China	2000	128535	77216	24867	22355	20229	4200	32120	30105	2412	1835
	2008	597627	309061	61158	49049	123207	21204	124697	113072	41331	22130
	2009	483761	261497	54474	43573	99863	19343	107160	97827	25586	12140
	2010	625981	327004	63780	49539	127609	25454	135615	123705	32280	19139
	2011	778133	390775	80877	63216	155043	32934	154855	140951	37699	23515
Southern Asia	2000	44120	30005	1628	1130	13744	2800	14634	13743	844	507
	2008	108315	58230	2331	1368	32886	6016	23013	21603	1498	583
	2009	108986	52383	2003	1005	29675	6165	20705	19383	1039	400
	2010	128678	59865	2707	1500	33562	6555	23597	22036	1266	603
	2011	165464	78488	3514	1876	45651	9232	29323	27198	1730	922
South-Eastern Asia	2000	84383	51727	13529	11297	16382	3164	21816	20793	149	129
	2008	184050	89814	24654	18840	30003	5416	35157	33263	923	788
	2009	162381	79274	22714	16667	26549	4715	30010	28401	881	590
	2010	202893	97777	27005	20653	32859	5715	37912	35859	998	805
	2011	236377	111229	31668	24887	37168	6755	42393	40057	1287	1114
Western Asia	2000	39467	25848	855	695	14221	4036	10772	10440	1005	615
	2008	130523	55717	1056	513	38334	7269	16328	15724	6693	3990
	2009	100937	40105	816	337	28443	5908	10846	10375	4468	2180
	2010	124644	48197	1001	422	33468	6873	13728	13007	5678	2953
	2011	150235	58658	1272	561	41279	8345	16108	15212	7411	3861
Oceania	2000	1784	1141	701	554	317	11	124	123	0	0
	2008	2147	677	287	198	335	2	56	55	0	0
	2009	2035	563	211	124	305	8	47	46	0	0
	2010	2042	593	318	193	209	1	66	66	0	0
	2011	2549	944	652	252	208	1	84	83	0	0

For general note and footnotes see end of table

Exportations mondiales par provenance et destination (Tableau D)

En millions de dollars E.-U. f.o.b.

South-Eastern Europe du Sud-est	Northern Africa septentrionale	Sub-Saharan Africa Afrique du Nord	Latin America and the Caribbean Amérique latine et Caraïbes	Eastern Asia Asie orientale	Southern Asia Asie méridionale	South-eastern Asia Asie du Sud-est	Western Asia Asie occidentale	Oceania Océanie	Others 4/ Autre 4/	← Exportations vers	
										Année	Exportations en provenance de ↓
Articles manufacturés divers (CTCI, Rev. 3, 6 et 8) [suite]											
3	260	107	17	41	7	19	220	0	101	2000	Afrique du Nord
63	1708	792	48	85	79	26	2234	0	110	2008	
18	1717	775	47	278	130	35	2268	1	226	2009	
30	1719	857	70	337	167	39	2412	0	174	2010	
35	1295	954	112	254	152	73	2957	0	190	2011	
4	27	2572	356	1038	165	407	679	2	21	2000	Afrique subsaharienne
48	481	8887	585	4577	778	940	2106	12	97	2008	
58	214	9198	327	4558	529	901	1311	59	212	2009	
13	161	10562	972	7228	1202	681	2245	32	330	2010	
25	111	12038	735	7725	854	747	2487	31	453	2011	
3	13	1049	305	958	119	333	516	2	3	2000	Afrique du sud
16	48	3418	432	2935	526	642	1024	5	30	2008	
11	46	2879	213	2848	332	529	655	9	22	2009	
3	60	3719	564	3182	471	525	955	6	13	2010	
15	35	4217	566	3413	483	592	975	5	8	2011	
3	120	282	14131	2642	131	503	509	3	73	2000	Amérique latine et Caraïbes
70	551	1322	44374	13332	574	2138	1782	12	888	2008	
36	484	1237	32483	16098	539	1697	1156	5	166	2009	
35	577	979	39641	20799	629	2115	1091	7	126	2010	
95	542	1269	46318	22133	499	2446	1522	10	180	2011	
2	74	154	4157	696	61	275	209	1	...	2000	Brésil
22	163	1007	10992	3478	210	1450	1008	4	...	2008	
26	180	876	7569	3004	342	1048	529	3	...	2009	
25	135	610	9528	2969	349	1190	430	4	...	2010	
26	128	812	11234	3254	294	1287	487	5	0	2011	
368	1508	3791	11711	84941	5973	19780	9557	543	104	2000	Asie orientale
2557	7771	19855	39924	206983	29340	69309	45726	532	13	2008	
1701	8074	18270	31413	166856	27664	58520	36087	589	19	2009	
1956	9304	22721	48547	214840	39075	80463	42882	674	11	2010	
2522	9818	29648	63380	255383	49641	101920	56130	822	12	2011	
252	860	1960	4095	31066	1530	5081	4019	44	...	2000	Chine
2265	6834	17558	28591	99864	17709	39953	34158	304	...	2008	
1485	7063	16330	22455	71728	16507	34100	26625	384	...	2009	
1649	8052	20740	37600	91341	24777	48711	33401	426	...	2010	
2146	8783	27432	52006	120597	31158	63766	43271	498	1	2011	
19	274	1257	647	4309	1173	1428	4134	24	4	2000	Asie méridionale
290	967	3928	2628	10066	5800	4793	19593	38	484	2008	
126	1072	3564	2109	11512	5642	4403	26650	34	452	2009	
177	1098	4208	3077	18330	7102	4798	28444	39	274	2010	
255	1334	5729	4062	20260	7927	6215	37088	53	2324	2011	
27	349	1149	1281	10611	2213	13342	3351	176	8	2000	Asie Sud-est
142	1077	2716	3934	26105	6286	42053	10525	397	78	2008	
106	1041	2810	3483	25903	5538	34521	8440	338	46	2009	
100	1109	3014	4746	34149	7382	43214	9913	452	40	2010	
164	1097	3435	5740	42974	8791	49821	10937	861	43	2011	
488	911	631	252	2185	1423	796	5134	0	793	2000	Asie occidentale
4498	5452	3149	1050	6916	14895	1596	28058	32	2467	2008	
2795	6381	3179	794	5114	12124	1724	22446	15	1793	2009	
2880	5814	3315	1319	9203	21759	1857	21903	59	2658	2010	
3129	5266	4875	1948	12628	25566	2476	24198	50	4030	2011	
1	...	17	309	277	5	5	2	24	2	2000	Océanie
0	0	50	6	367	17	6	3	53	967	2008	
1	0	26	4	355	13	36	5	35	998	2009	
0	0	30	2	313	13	16	4	44	1026	2010	
0	...	37	1	405	18	34	0	52	1057	2011	

Voir la fin du tableau pour la remarque générale et les notes.

World exports by provenance and destination (Table D)

In million U.S. dollars f.o.b.

Exports to →		Developed economies 2/ Economies développées 2/								Commonwealth of Independent States Communauté d'Etats Indépendants	
↓ Exports from	Year	World 1/ Monde 1/	Asia-Pacific Asie-Pacifique		Europe		North America Amérique du Nord		Total	Europe	
			Total	Japan Japon	Total	Germany Allemagne	Total	U.S.A. É.-U.			
			Total	Japan Japon	Total	Germany Allemagne	Total	U.S.A. É.-U.			
Textile yarn and fabrics (SITC, Rev. 3, 65)											
World 1/	2000	165985	81561	6533	4738	55525	10726	19504	15334	2415	2078
	2008	257807	116817	9363	6722	81976	15200	25478	21082	10546	7481
	2009	217304	95416	8680	6361	64961	12431	21775	18091	7784	5057
	2010	259229	109183	9672	7004	72683	14309	26828	22456	9749	6807
	2011	301356	125289	11935	8830	83985	16953	29369	24576	12040	8504
Developed Economies - Asia-Pacific 2/	2000	7516	1628	247	9	697	153	685	637	10	10
	2008	7947	1675	332	5	721	159	622	591	15	15
	2009	6574	1201	275	4	488	106	438	413	10	9
	2010	7590	1506	313	5	629	132	563	533	15	14
	2011	8584	1682	322	5	752	166	607	574	23	22
Japan	2000	7023	1334	56	.	656	151	621	582	10	10
	2008	7340	1265	28	.	691	157	546	521	15	15
	2009	6109	879	26	.	465	102	388	367	10	9
	2010	7086	1137	32	.	601	127	504	480	15	14
	2011	8035	1280	26	.	722	160	532	506	23	22
Developed Economies - Europe 2/	2000	57190	45319	1016	712	41070	7964	3233	2908	928	909
	2008	80111	59460	1175	752	55062	10231	3223	2841	2679	2603
	2009	61433	45516	922	577	42279	8168	2314	2022	1811	1747
	2010	66201	48717	942	589	45075	9032	2700	2341	2050	1976
	2011	75644	55326	1071	683	51311	10388	2944	2544	2466	2367
France	2000	6607	4840	95	69	4436	911	309	284	43	42
	2008	7367	4810	84	47	4500	781	226	209	141	138
	2009	5608	3613	60	35	3384	588	169	154	86	77
	2010	5684	3649	61	39	3382	645	206	188	77	70
	2011	6092	3890	72	45	3610	692	208	188	105	98
Germany	2000	11037	8356	127	72	7783	.	446	409	308	302
	2008	15901	11870	226	142	11110	.	534	486	571	549
	2009	12089	9016	182	109	8419	.	415	381	429	411
	2010	13245	9705	195	121	9015	.	494	448	498	477
	2011	15695	11454	197	115	10681	.	576	524	598	568
Developed Economies - North America 2/	2000	13157	6733	440	284	1449	194	4844	2013	27	23
	2008	14463	6219	453	253	1411	269	4354	1715	60	55
	2009	11559	5048	362	195	1090	227	3597	1430	28	25
	2010	14064	5871	426	228	1347	265	4099	1668	36	34
	2011	15805	6284	457	243	1429	278	4398	1786	44	42
United States	2000	10952	4618	424	279	1362	184	2832	.	24	21
	2008	12470	4399	431	248	1329	254	2639	.	53	48
	2009	9915	3541	345	191	1030	215	2166	.	27	24
	2010	12157	4110	407	225	1273	252	2430	.	34	32
	2011	13781	4415	440	239	1364	270	2611	.	41	40
South-Eastern Europe	2000	410	299	3	2	270	57	27	23	29	29
	2008	1717	1367	2	1	1345	232	20	19	105	94
	2009	1437	1186	1	0	1169	190	16	14	67	60
	2010	1585	1298	2	0	1278	215	18	17	84	81
	2011	1931	1595	1	1	1579	273	14	13	109	107
Commonwealth of Independent States	2000	1292	504	16	16	424	68	64	63	546	503
	2008	1746	467	12	8	440	114	15	14	1001	859
	2009	1709	454	6	3	421	111	27	27	858	718
	2010	2350	534	4	3	493	122	37	36	1104	982
	2011	2486	518	4	3	490	129	23	22	1441	1294
Russian Federation	2000	394	237	0	0	208	21	29	28	97	65
	2008	318	91	2	1	83	25	7	7	186	82
	2009	260	81	2	1	74	24	5	5	142	48
	2010	260	85	1	1	80	24	4	3	121	67
	2011	282	100	1	0	96	31	4	3	109	80

For general note and footnotes see end of table

Exportations mondiales par provenance et destination (Tableau D)

En millions de dollars E.-U. f.o.b.

South-Eastern Europe du Sud-est	Northern Africa septentrionale	Sub-Saharan Africa Afrique du Nord	Latin America and the Caribbean Amérique latine et Caraïbes	Eastern Asia Asie orientale	Southern Asia Asie méridionale	South-eastern Asia Asie du Sud-est	Western Asia Asie occidentale	Oceania Océanie	Others 4/ Autre 4/	← Exportations vers	
										Année	Exportations en provenance de ↓
Fils et tissus de matières textiles (CTCI, Rev. 3, 65)											
2509	3580	3443	11583	35007	5148	10763	8719	473	782	2000	Monde 1/
5563	8243	8524	19565	38533	12455	19647	16538	184	1191	2008	
4428	6813	7689	15902	33165	12222	18277	14780	154	673	2009	
4749	7533	8989	20835	40276	15890	24079	17164	173	609	2010	
5797	8646	11491	25176	42535	18693	30243	20496	200	751	2011	
1	5	32	64	4333	137	933	291	81	0	2000	Economies Développées -
3	14	48	61	4366	140	1111	463	49	1	2008	Asie-Pacifique 2/
2	8	33	50	3699	134	972	428	38	0	2009	
5	13	45	55	4137	161	1230	380	43	0	2010	
9	15	60	49	4535	195	1588	379	49	0	2011	
1	4	27	60	4271	122	877	287	31	...	2000	Japon
3	14	41	57	4303	124	1056	458	4	...	2008	
2	8	27	45	3652	123	936	424	3	...	2009	
4	13	40	51	4100	154	1196	376	2	...	2010	
9	15	55	45	4497	188	1546	374	3	...	2011	
2154	2673	552	766	1601	278	590	1922	20	388	2000	Economies Développées -
4111	4221	975	1158	2729	599	800	2868	25	486	2008	Europe 2/
3312	3401	885	867	2066	489	612	2291	24	160	2009	
3560	3584	916	1035	2488	545	686	2480	20	120	2010	
4401	3823	1064	1212	2845	683	819	2858	20	127	2011	
169	943	98	69	148	19	56	214	8	0	2000	France
348	1260	135	82	212	42	90	233	14	0	2008	
294	1033	103	54	148	25	61	178	12	0	2009	
290	1000	118	72	169	43	67	185	13	0	2010	
335	1071	147	65	168	34	79	184	12	0	2011	
800	355	69	100	180	58	132	386	3	290	2000	Allemagne
1094	347	175	209	441	110	191	636	1	257	2008	
865	270	166	164	377	97	177	526	2	0	2009	
930	309	171	211	504	120	203	592	1	0	2010	
1158	346	179	249	583	165	240	720	1	1	2011	
8	18	57	5245	627	65	181	194	4	0	2000	Economies Développées -
5	47	65	6415	1046	115	284	206	3	0	2008	Amérique du Nord 2/
3	21	49	5072	796	129	220	191	1	0	2009	
3	15	63	6291	1150	142	255	234	4	0	2010	
5	24	65	7526	1228	156	266	200	7	0	2011	
6	16	49	5209	607	64	173	183	4	...	2000	États-Unis
3	40	61	6361	978	106	269	198	2	...	2008	
2	19	46	5031	739	125	211	172	1	...	2009	
3	13	59	6243	1093	136	245	220	1	...	2010	
5	21	61	7464	1171	151	256	192	4	...	2011	
49	3	3	2	4	2	0	19	...	0	2000	Europe du Sud-est
145	11	1	2	14	9	7	54	0	3	2008	
97	12	1	2	9	5	4	49	0	4	2009	
107	12	1	2	10	5	3	62	0	2	2010	
117	14	1	2	10	7	3	69	0	4	2011	
10	1	3	4	79	32	4	107	0	0	2000	Communauté d'Etats
16	9	4	10	35	23	2	179	0	0	2008	Indépendants
13	9	5	6	52	32	1	279	0	1	2009	
20	5	3	8	192	42	1	441	0	1	2010	
22	13	3	6	145	46	3	286	0	1	2011	
3	1	3	3	30	10	1	8	2000	Fédération de Russie
3	1	1	6	11	6	1	11	...	0	2008	
3	0	3	2	7	12	0	9	0	1	2009	
4	0	2	5	14	12	1	14	0	1	2010	
5	8	3	3	16	21	1	15	...	1	2011	

Voir la fin du tableau pour la remarque générale et les notes.

World exports by provenance and destination (Table D)

In million U.S. dollars f.o.b.

Exports to →		Developed economies 2/ Economies développées 2/								Commonwealth of Independent States Communauté d'Etats Indépendants	
↓ Exports from	Year	World 1/ Monde 1/	Asia-Pacific Asie-Pacifique		Europe		North America Amérique du Nord		Total	Europe	
			Total	Japan Japon	Total	Germany Allemagne	Total	U.S.A. É.-U.			
Textile yarn and fabrics (SITC, Rev. 3, 65) [cont.]											
Northern Africa	2000	688	592	2	0	502	41	87	84	0	0
	2008	1570	1235	9	6	1099	52	127	117	6	5
	2009	1723	1280	13	6	1031	70	237	221	10	10
	2010	2075	1545	16	8	1239	88	290	267	12	12
	2011	2365	1740	16	8	1444	126	280	259	16	16
Sub-Saharan Africa	2000	677	313	18	3	238	31	58	54	1	1
	2008	929	234	25	7	173	19	36	33	2	2
	2009	861	180	19	3	129	13	31	24	1	1
	2010	1002	209	25	4	137	12	48	39	2	2
	2011	1160	242	25	5	178	18	39	30	5	0
South Africa	2000	237	122	15	1	71	10	36	33	1	1
	2008	301	152	24	6	98	13	30	28	1	1
	2009	226	107	17	2	73	10	17	15	0	0
	2010	231	111	23	3	69	9	19	17	2	2
	2011	235	106	23	4	64	7	19	17	0	0
Latin America and the Caribbean	2000	4607	2826	69	52	233	52	2524	2417	1	1
	2008	6646	2519	32	21	235	29	2252	2165	4	4
	2009	5173	1966	23	15	161	27	1782	1721	2	2
	2010	5734	2199	26	19	191	29	1982	1913	3	3
	2011	6342	2278	31	22	226	30	2020	1952	2	2
Brazil	2000	895	373	46	41	122	26	205	182	0	0
	2008	1361	457	20	17	96	17	341	334	2	2
	2009	953	306	14	11	58	13	234	230	1	1
	2010	1094	295	18	16	64	14	213	209	2	2
	2011	1108	182	20	18	58	10	104	98	2	2
Eastern Asia	2000	54516	10743	3254	2639	3564	615	3925	3460	429	318
	2008	97372	24847	5508	4375	10158	1904	9181	8314	4720	2291
	2009	86920	22731	5516	4467	8809	1605	8406	7625	3662	1491
	2010	108902	27995	5926	4699	11138	2028	10931	9926	4583	2259
	2011	129098	32631	7411	5908	13000	2529	12220	11095	5710	2871
China	2000	16135	5077	2059	1786	1618	349	1400	1233	208	115
	2008	65367	20724	4525	3581	8708	1645	7490	6764	4424	2104
	2009	59824	19470	4728	3843	7665	1406	7077	6409	3453	1377
	2010	76871	24106	4987	3939	9780	1787	9338	8473	4303	2079
	2011	94411	28145	6281	4958	11448	2242	10416	9446	5414	2689
Southern Asia	2000	11712	6651	579	351	3506	843	2565	2305	167	112
	2008	20407	9942	548	267	5443	1013	3951	3690	330	213
	2009	17967	8400	439	193	4537	862	3424	3196	217	135
	2010	23116	10276	529	231	5479	1116	4268	3988	283	197
	2011	27260	12371	743	379	6783	1452	4844	4519	309	225
South-Eastern Asia	2000	8304	2842	843	650	1157	142	842	760	8	7
	2008	11098	3134	1159	973	1199	194	776	715	36	33
	2009	10450	2645	1021	867	951	155	673	627	19	18
	2010	13646	3540	1362	1172	1284	224	894	828	45	42
	2011	15485	4151	1713	1508	1471	298	967	893	57	54
Western Asia	2000	5834	3096	33	20	2415	565	648	610	268	166
	2008	13787	5712	103	55	4687	985	922	868	1589	1308
	2009	11490	4805	81	33	3895	896	829	771	1100	842
	2010	12949	5487	98	46	4391	1046	998	900	1531	1205
	2011	15186	6467	133	64	5321	1267	1013	890	1857	1503
Oceania	2000	84	15	13	0	1	0	1	1
	2008	15	5	5	0	0	0	0	0
	2009	8	4	4	0	0	0	0	0	0	...
	2010	14	6	4	0	1	0	0	0	0	...
	2011	10	6	6	0	0	0	0	0	0	0

For general note and footnotes see end of table

Exportations mondiales par provenance et destination (Tableau D)

En millions de dollars E.-U. f.o.b.

South-Eastern Europe du Sud-est	Northern Africa septentrionale	Sub-Saharan Africa Afrique du Nord	Latin America and the Caribbean Amérique latine et Caraïbes	Eastern Asia Asie orientale	Southern Asia Asie méridionale	South-eastern Asia Asie du Sud-est	Western Asia Asie occidentale	Oceania Océanie	Others 4/ Autre 4/	← Exportations vers	
										Année	Exportations en provenance de ↓
Fils et tissus de matières textiles (CTCI, Rev. 3, 65) [suite]											
2	9	7	3	10	1	1	35	0	28	2000	Afrique du Nord
4	70	30	21	4	18	5	148	0	29	2008	
2	100	41	17	12	17	6	218	0	22	2009	
3	72	53	29	15	24	5	288	0	30	2010	
3	64	66	37	14	19	6	352	0	49	2011	
0	1	277	24	19	7	12	16	0	7	2000	Afrique subsaharienne
1	3	554	17	16	17	20	34	0	31	2008	
1	4	519	16	20	14	14	32	3	56	2009	
0	7	500	184	14	14	22	38	1	11	2010	
0	7	775	18	12	13	8	45	1	34	2011	
0	0	61	22	11	4	8	9	0	0	2000	Afrique du sud
0	1	84	10	9	5	16	21	0	2	2008	
0	1	81	4	2	6	5	16	0	2	2009	
0	1	92	5	1	4	1	13	0	1	2010	
0	1	109	5	1	1	1	9	0	0	2011	
0	5	8	1539	188	4	10	16	0	9	2000	Amérique latine et Caraïbes
2	11	28	3844	50	11	24	12	0	142	2008	
3	7	18	3089	31	11	20	8	0	18	2009	
4	7	20	3384	65	10	19	10	1	13	2010	
6	10	25	3895	62	12	26	12	1	14	2011	
0	2	5	497	7	1	1	8	0	...	2000	Brésil
1	8	18	847	10	3	10	5	0	...	2008	
3	3	14	603	6	4	9	3	0	...	2009	
4	4	15	746	11	2	11	3	0	...	2010	
6	5	20	868	8	2	15	2	0	...	2011	
69	396	1406	3285	24870	3212	6889	2826	309	80	2000	Asie orientale
265	1629	5107	6054	26888	7147	14108	6544	59	4	2008	
222	1712	4495	5069	22780	7063	13484	5661	41	1	2009	
241	1972	5344	7345	26749	9639	18072	6907	54	1	2010	
359	2435	6925	9503	27728	11788	23123	8827	68	1	2011	
30	152	702	739	6310	865	1228	807	17	...	2000	Chine
244	1485	4600	4813	11249	5592	7237	4966	33	...	2008	
201	1539	4137	3974	9600	5720	7386	4312	30	...	2009	
208	1793	4995	6040	11418	8059	10539	5372	38	...	2010	
313	2225	6524	8103	12351	9970	14168	7146	52	...	2011	
9	188	649	303	1483	537	361	1356	7	1	2000	Asie méridionale
49	505	1082	1180	1383	2435	507	2904	11	78	2008	
43	397	1001	850	1622	2425	520	2396	8	87	2009	
53	594	1216	1438	2445	2958	827	2992	10	24	2010	
69	847	1628	1713	2678	3222	957	3449	11	5	2011	
3	62	323	298	1675	576	1744	724	48	0	2000	Asie Sud-est
13	208	333	716	1788	814	2676	1339	30	10	2008	
14	259	341	739	1900	841	2364	1281	38	11	2009	
13	253	527	874	2699	1135	2882	1636	35	8	2010	
18	304	568	996	2866	1225	3338	1920	34	9	2011	
203	219	127	49	56	296	38	1214	0	269	2000	Asie occidentale
950	1516	296	88	208	1128	102	1785	4	408	2008	
715	882	303	124	179	1063	61	1946	0	313	2009	
741	999	300	191	312	1212	75	1696	4	400	2010	
786	1090	310	218	412	1327	105	2099	6	507	2011	
1	...	0	1	63	0	0	...	3	0	2000	Océanie
...	...	0	0	7	0	0	0	3	0	2008	
0	...	0	0	2	0	1	0	2	0	2009	
0	...	0	0	0	4	1	0	2	0	2010	
0	...	0	0	0	0	0	0	3	0	2011	

Voir la fin du tableau pour la remarque générale et les notes.

World exports by provenance and destination (Table D)

In million U.S. dollars f.o.b.

Exports to →		Developed economies 2/ Economies développées 2/								Commonwealth of Independent States Communauté d'Etats Indépendants	
↓ Exports from	Year	World 1/ Monde 1/	Asia-Pacific Asie-Pacifique		Europe		North America Amérique du Nord		Total	Europe	
			Total	Japan Japon	Total	Germany Allemagne	Total	U.S.A. É.-U.			
			Total	Japan Japon	Total	Germany Allemagne	Total	U.S.A. É.-U.			
Iron and steel (SITC, Rev. 3, 67)											
World 1/	2000	140085	88314	4448	3400	61283	12119	22583	17433	2282	1688
	2008	578898	310769	16357	10787	235257	46494	59156	46710	20252	13000
	2009	318186	150290	7982	4783	116476	22720	25833	18638	11491	5441
	2010	417372	206096	12397	8456	153307	31674	40392	29520	13408	9866
	2011	517589	264765	16752	12263	195879	42532	52134	39074	18737	14607
Developed Economies - Asia-Pacific 2/	2000	15647	2932	406	32	693	64	1833	1594	46	28
	2008	45933	6051	1240	13	1601	176	3210	2802	292	218
	2009	32099	4074	703	25	1315	182	2056	1699	108	62
	2010	43548	5018	879	36	1387	155	2751	2425	369	332
	2011	48145	6157	961	30	1689	165	3508	3233	518	429
Japan	2000	14833	2510	259	.	609	63	1642	1415	46	28
	2008	44106	5058	824	.	1524	174	2710	2315	291	218
	2009	31145	3598	468	.	1230	180	1900	1556	108	62
	2010	41974	4247	577	.	1281	153	2389	2087	369	332
	2011	46578	5318	634	.	1585	164	3098	2850	518	429
Developed Economies - Europe 2/	2000	65450	57519	426	200	51765	11056	5328	4606	512	433
	2008	234695	190782	1230	443	179520	40516	10032	8878	3485	2935
	2009	131032	100475	674	234	94628	20046	5173	4632	2228	1762
	2010	161042	128145	847	359	119796	26960	7502	6555	3393	3082
	2011	202952	162297	1140	490	151335	35755	9822	8525	4911	4341
France	2000	8850	7853	52	22	6883	1841	919	756	12	7
	2008	23075	18971	131	77	18011	5270	830	693	81	50
	2009	14209	10959	83	50	10421	2841	456	404	141	130
	2010	16198	13051	71	51	12373	3661	607	543	219	213
	2011	19405	15543	82	54	14685	4606	776	674	270	252
Germany	2000	13445	11343	64	32	10039	.	1240	1071	122	109
	2008	45999	36456	191	70	33766	.	2500	2175	886	766
	2009	28143	21549	126	53	20206	.	1216	1062	608	539
	2010	31731	25394	117	40	23567	.	1710	1444	910	838
	2011	39417	31600	193	71	29127	.	2280	1959	1628	1547
Developed Economies - North America 2/	2000	9535	7205	206	169	749	146	6250	3071	30	21
	2008	29476	19495	292	140	2493	360	16709	7918	84	66
	2009	18021	10936	180	86	1333	188	9423	4036	76	61
	2010	24250	16177	261	146	1763	312	14153	6150	61	51
	2011	27871	18110	305	152	2114	344	15691	6556	72	51
United States	2000	6319	4075	195	161	701	142	3179	.	29	21
	2008	20142	11131	242	122	2103	340	8786	.	76	60
	2009	13236	6712	150	77	1177	180	5385	.	73	60
	2010	17198	9803	220	132	1580	306	8002	.	57	50
	2011	20323	11331	257	135	1939	338	9135	.	65	47
South-Eastern Europe	2000	1634	1069	0	0	864	148	205	174	26	18
	2008	8391	5135	4	0	4868	853	263	244	90	49
	2009	3230	1549	3	0	1514	294	32	30	51	36
	2010	5366	2816	3	1	2575	531	238	160	104	99
	2011	7009	3719	4	1	3377	695	337	193	276	272
Commonwealth of Independent States	2000	11627	3308	60	58	2128	356	1120	1045	1615	1176
	2008	61688	22188	1213	1163	17937	1903	3038	2943	12230	7708
	2009	32031	8615	363	354	7585	1011	667	648	6259	2819
	2010	40202	14225	748	733	11822	2108	1654	1624	6767	4729
	2011	50438	19120	1237	1218	15603	2907	2280	2239	9277	7143
Russian Federation	2000	6146	2251	40	40	1537	288	674	639	379	91
	2008	28423	12934	350	343	11071	1368	1514	1507	4357	2028
	2009	16518	6105	119	118	5446	513	540	526	2692	462
	2010	19072	8473	193	191	7377	1143	904	894	2202	1003
	2011	21826	10648	197	194	9181	1514	1270	1258	2288	1289

For general note and footnotes see end of table

Exportations mondiales par provenance et destination (Tableau D)

En millions de dollars E.-U. f.o.b.

South-Eastern Europe du Sud-est	Northern Africa septentrionale	Sub-Saharan Africa Afrique du Nord	Latin America and the Caribbean Amérique latine et Caraïbes	Eastern Asia Asie orientale	Southern Asia Asie méridionale	South-eastern Asia Asie du Sud-est	Western Asia Asie occidentale	Oceania Océanie	Others 4/ Autre 4/	← Exportations vers	
										Année	Exportations en provenance de ↓
Fer et acier (CTCI, Rev. 3, 67)											
994	1777	1605	6631	20633	2614	9011	5866	107	250	2000	Monde 1/
8765	12369	10189	28839	71205	20317	44783	50507	373	529	2008	
3707	11145	8053	16750	46740	16853	27901	24658	257	340	2009	
5049	9124	8603	25410	57396	21440	37827	31170	353	1495	2010	
6940	8813	11377	30131	65549	23738	46633	38386	743	1776	2011	
1	57	172	704	7099	468	3634	479	54	0	2000	Economies Développées -
13	140	481	1654	22165	1387	11782	1838	124	5	2008	Asie-Pacifique 2/
12	238	388	1281	16177	1466	7036	1234	85	0	2009	
11	127	492	2085	20638	1985	11160	1533	102	29	2010	
81	114	535	2120	21259	2360	12793	2051	151	6	2011	
1	57	159	651	6971	456	3517	460	6	...	2000	Japon
13	138	453	1627	22047	1378	11312	1779	9	...	2008	
12	238	367	1267	16058	1453	6865	1177	3	...	2009	
11	126	470	1978	20469	1972	10871	1452	7	...	2010	
81	113	521	2010	21188	2350	12469	1976	34	...	2011	
341	777	525	1186	1287	686	652	1761	20	185	2000	Economies Développées -
3753	5746	2294	4552	6391	4457	2686	10340	47	162	2008	Europe 2/
1997	4922	1754	2735	4976	3360	1984	6412	29	159	2009	
2542	4238	1889	3787	4527	3119	1651	6748	33	968	2010	
3217	4611	2074	4233	5789	3422	2544	8882	64	908	2011	
11	180	92	150	146	82	80	230	13	0	2000	France
133	382	370	334	757	478	308	1235	25	0	2008	
84	498	236	179	455	440	207	996	14	0	2009	
102	406	299	289	467	351	123	877	13	1	2010	
153	310	291	309	625	526	254	1110	14	...	2011	
50	111	101	317	441	233	141	422	0	163	2000	Allemagne
362	402	367	903	2177	1677	603	2165	1	0	2008	
255	499	281	651	1717	1063	475	1044	1	0	2009	
273	326	280	835	1408	848	333	1123	0	0	2010	
353	253	337	931	1758	764	444	1337	14	0	2011	
1	23	40	1681	254	80	139	82	2	0	2000	Economies Développées -
22	187	274	6130	1708	416	495	663	3	0	2008	Amérique du Nord 2/
13	200	320	3907	1231	433	471	433	2	0	2009	
16	97	227	4931	1092	477	666	492	15	...	2010	
43	190	233	6383	1241	442	547	597	14	...	2011	
1	22	39	1642	239	62	132	77	2	...	2000	États-Unis
18	146	252	5527	1626	334	433	596	3	...	2008	
10	194	298	3699	1168	308	388	385	1	...	2009	
8	86	211	4575	1030	341	625	448	15	...	2010	
26	177	215	5935	1137	348	532	544	13	...	2011	
101	19	1	58	47	19	12	279	0	1	2000	Europe du Sud-est
1434	93	69	38	84	154	30	1264	0	0	2008	
649	123	38	26	31	163	16	584	...	0	2009	
1013	173	23	29	99	79	11	1019	0	0	2010	
1402	158	60	21	205	68	8	1091	0	0	2011	
472	586	207	428	2221	553	787	1448	1	0	2000	Communauté d'Etats
1936	2241	801	1472	3422	4333	2972	10094	0	0	2008	Indépendants
512	984	619	592	3553	3715	2031	5149	0	0	2009	
875	1016	555	893	3078	4488	2128	6161	1	16	2010	
1312	825	805	708	3549	4844	1917	8052	5	23	2011	
122	235	103	271	1360	377	403	644	...	0	2000	Fédération de Russie
376	576	148	286	2245	2622	1555	3323	2008	
68	362	176	158	1848	2401	1171	1537	0	...	2009	
105	337	81	474	1857	2632	337	1701	1	16	2010	
156	244	139	241	2015	2985	725	2356	5	23	2011	

Voir la fin du tableau pour la remarque générale et les notes.

World exports by provenance and destination (Table D)

In million U.S. dollars f.o.b.

Exports to →		Developed economies 2/ Economies développées 2/								Commonwealth of Independent States Communauté d'Etats Indépendants	
↓ Exports from	Year	World 1/ Monde 1/	Asia-Pacific Asie-Pacifique		Europe		North America Amérique du Nord		Total	Europe	
			Total	Japan Japon	Total	Germany Allemagne	Total	U.S.A. É.-U.			
											Total
Iron and steel (SITC, Rev. 3, 67) [cont.]											
Northern Africa	2000	331	201	8	8	185	5	8	5	7	0
	2008	2252	1097	0	...	1095	14	1	1	46	46
	2009	1045	249	247	3	2	2	13	13
	2010	1556	503	3	3	498	3	2	2	16	16
	2011	1857	576	0	0	572	7	4	3	24	24
Sub-Saharan Africa	2000	3026	1814	315	284	941	101	557	487	1	1
	2008	9635	5258	916	808	3109	658	1233	1124	36	35
	2009	5694	1973	279	231	1345	309	350	327	12	12
	2010	8577	3812	591	515	2371	523	850	813	18	17
	2011	8613	3446	537	473	2047	409	862	849	19	12
South Africa	2000	2758	1709	275	245	877	81	557	486	1	1
	2008	8860	5189	915	807	3042	657	1232	1124	33	33
	2009	5116	1928	279	231	1301	308	348	326	11	10
	2010	7735	3650	582	506	2242	504	825	788	18	17
	2011	7649	3314	534	470	1940	392	839	829	11	11
Latin America and the Caribbean	2000	8156	5017	176	162	1351	109	3490	3186	3	1
	2008	28087	13256	784	628	4327	804	8145	7824	99	50
	2009	15318	5306	323	307	1800	182	3183	3030	104	39
	2010	19371	7915	442	422	2338	232	5135	4751	66	16
	2011	25275	12032	508	486	3628	800	7896	7393	57	31
Brazil	2000	3633	2261	145	137	716	89	1400	1273	0	0
	2008	13659	6019	538	418	2153	282	3329	3257	32	32
	2009	7438	2335	279	277	954	67	1102	1035	13	13
	2010	8893	3367	336	334	1340	125	1690	1570	7	7
	2011	12539	6417	384	381	2442	754	3591	3453	3	3
Eastern Asia	2000	17592	6217	2503	2249	1136	38	2577	2213	29	6
	2008	111221	34886	8715	6790	13316	575	12855	11490	3235	1665
	2009	51175	11458	4113	3167	3762	258	3583	2991	2133	530
	2010	76943	19069	7007	5411	6427	461	5635	4814	2047	1310
	2011	102067	28429	10434	8627	9608	828	8387	7126	2681	1834
China	2000	4391	1673	627	597	385	12	661	566	17	3
	2008	70951	22108	4009	3106	9703	393	8397	7443	2897	1391
	2009	23660	5101	1373	975	1808	169	1920	1562	1936	392
	2010	39565	8944	2747	1959	3889	307	2307	1801	1639	1000
	2011	55462	14334	4557	3581	6186	625	3590	2795	2104	1382
Southern Asia	2000	1591	787	51	44	308	25	428	361	3	0
	2008	12464	5340	361	313	2975	231	2004	1941	162	85
	2009	7513	1961	143	113	1116	105	702	677	94	48
	2010	11726	3762	426	389	2071	199	1266	1209	117	75
	2011	12042	4181	291	229	2454	308	1436	1329	232	133
South-Eastern Asia	2000	2644	947	227	127	284	22	435	385	1	1
	2008	14621	3041	1405	299	941	93	695	648	31	27
	2009	8658	1745	1096	172	374	28	274	240	177	8
	2010	10614	1987	1004	267	571	41	412	359	145	58
	2011	12644	2530	1086	328	696	60	748	673	221	191
Western Asia	2000	2481	1072	6	3	748	49	319	275	9	3
	2008	19622	3755	26	21	2802	310	928	855	463	116
	2009	11815	1678	17	7	1299	115	362	301	236	51
	2010	13489	2268	23	11	1505	149	741	602	306	80
	2011	17824	3696	27	7	2578	253	1092	883	448	148
Oceania	2000	371	227	65	63	130	1	32	32
	2008	812	485	171	168	272	0	42	42
	2009	556	270	88	87	157	...	26	26	0	0
	2010	688	399	162	162	183	...	54	54
	2011	852	471	221	221	178	0	72	72	0	0

For general note and footnotes see end of table

Exportations mondiales par provenance et destination (Tableau D)

En millions de dollars E.-U. f.o.b.

												← Exportations vers
South-Eastern Europe du Sud-est	Northern Africa septentrionale	Sub-Saharan Africa du Nord	Latin America and the Caribbean Amérique latine et Caraïbes	Eastern Asia Asie orientale	Southern Asia Asie méridionale	South-eastern Asia Asie du Sud-est	Western Asia Asie occidentale	Oceania Océanie	Others 4/ Autre 4/	Année	Exportations en provenance de ↓	
Fer et acier (CTCI, Rev. 3, 67) [suite]												
0	72	12	0	5	0	5	28	...	1	2000	Afrique du Nord	
34	396	116	3	0	7	11	539	...	4	2008		
3	255	96	2	1	25	9	388	0	4	2009		
3	316	83	2	24	37	2	566	0	4	2010		
4	278	92	4	1	3	46	823	0	5	2011		
0	2	298	164	424	75	131	116	0	2	2000	Afrique subsaharienne	
16	15	1648	300	1593	273	255	228	2	11	2008		
9	22	1311	130	1606	161	289	166	5	10	2009		
1	23	1776	319	1860	287	208	268	1	4	2010		
11	18	2078	280	2004	253	248	247	2	5	2011		
0	2	190	164	408	74	131	79	0	1	2000	Afrique du sud	
14	13	986	298	1591	251	252	223	2	9	2008		
9	22	808	120	1602	155	288	164	5	5	2009		
1	23	1167	300	1829	277	204	264	1	3	2010		
11	11	1318	271	1992	239	240	239	2	1	2011		
0	65	94	1935	646	50	199	147	0	1	2000	Amérique latine et Caraïbes	
40	374	371	8224	3234	290	1174	982	0	44	2008		
5	327	556	4838	2634	278	818	447	0	6	2009		
2	399	353	6301	2738	325	909	357	0	5	2010		
23	432	535	7629	2824	231	1009	496	2	4	2011		
...	39	21	666	383	21	160	81	0	...	2000	Brésil	
0	34	206	3250	2478	65	1044	531	0	...	2008		
0	55	298	1813	1904	215	676	129	0	...	2009		
0	26	117	2503	1776	232	773	91	0	...	2010		
0	48	203	2817	1907	161	840	142	0	...	2011		
51	40	81	341	7803	343	2191	481	14	0	2000	Asie orientale	
285	1410	2572	5377	30047	6359	16780	10147	122	0	2008		
107	1110	1728	2526	14657	4554	9344	3454	100	2	2009		
190	953	1733	6013	19673	7157	14626	5383	96	2	2010		
286	718	2570	7321	24146	8530	19704	7572	109	0	2011		
15	12	35	62	1717	81	581	196	0	...	2000	Chine	
187	1110	2319	3568	18556	3803	9046	7298	60	...	2008		
48	900	1478	1273	5408	1958	3587	1917	54	...	2009		
95	688	1506	3623	8988	4076	6671	3271	63	...	2010		
170	552	2281	4697	13121	4386	9220	4539	59	...	2011		
1	6	114	27	136	136	167	213	0	0	2000	Asie méridionale	
164	131	729	483	892	1146	947	2452	2	16	2008		
36	328	568	389	697	1236	734	1431	1	37	2009		
48	101	736	433	1379	1642	486	2936	1	85	2010		
64	90	1003	408	1451	1495	956	1969	2	191	2011		
0	14	10	30	423	126	1012	68	14	0	2000	Asie Sud-est	
18	202	243	132	1129	1024	7321	1408	64	8	2008		
1	101	136	57	672	606	4635	495	32	1	2009		
1	88	210	107	1186	734	5544	512	99	0	2010		
3	44	204	201	1412	814	6306	520	390	0	2011		
26	118	48	78	151	73	83	763	...	59	2000	Asie occidentale	
1050	1434	542	474	280	456	331	10553	5	278	2008		
365	2535	518	269	253	844	534	4464	0	119	2009		
347	1593	498	510	852	1103	436	5195	1	380	2010		
494	1334	1156	823	1332	1266	555	6085	2	632	2011		
0	...	0	...	138	5	0	...	1	0	2000	Océanie	
...	...	49	0	261	14	0	0	3	0	2008		
...	...	21	0	252	10	0	0	2	...	2009		
...	...	30	0	250	6	0	0	3	...	2010		
...	...	31	0	335	10	1	...	4	...	2011		

Voir la fin du tableau pour la remarque générale et les notes.

World exports by provenance and destination (Table D)

In million U.S. dollars f.o.b.

Exports to →		Developed economies 2/ Economies développées 2/								Commonwealth of Independent States Communauté d'Etats Indépendants	
↓ Exports from	Year	World 1/ Monde 1/	Asia-Pacific Asie-Pacifique			Europe		North America Amérique du Nord		Total	Europe
			Total	Japan Japon	Total	Germany Allemagne	Total	U.S.A. É.-U.			
									Total		
Non-ferrous metals (SITC, Rev. 3, 68)											
World 1/	2000	112674	79432	8867	8230	49975	9547	20590	17564	807	717
	2008	343576	215377	23133	21330	146640	28151	45603	39842	3638	3040
	2009	232577	132573	12281	10402	91607	17401	28685	25073	1996	1591
	2010	327847	190063	19204	16672	130094	26396	40766	35372	2471	2083
	2011	401544	236036	25119	21492	159730	33219	51187	44522	3696	3212
Developed Economies - Asia-Pacific 2/	2000	10460	3587	1687	1490	869	175	1032	986	18	3
	2008	24503	5924	2968	2604	1827	142	1129	1088	54	51
	2009	18217	3158	1364	1044	1277	163	518	504	7	5
	2010	24571	4890	2498	2084	1309	213	1084	1049	11	6
	2011	27365	5415	2496	2064	1497	200	1422	1387	12	10
Japan	2000	4854	990	31	.	348	105	612	588	18	3
	2008	13017	1714	43	.	924	119	747	727	54	51
	2009	10278	1268	35	.	787	117	445	439	6	5
	2010	14365	1385	26	.	631	191	728	718	8	4
	2011	15291	1726	25	.	801	177	900	883	5	3
Developed Economies - Europe 2/	2000	45144	40130	1546	1395	34114	8186	4470	4288	307	296
	2008	124108	104548	3175	2780	93764	22335	7610	7168	1468	1372
	2009	78489	64078	1230	976	58818	13869	4030	3794	804	704
	2010	109158	91894	1886	1571	83193	21055	6815	6118	898	832
	2011	137067	113041	2907	1856	100852	26302	9282	8460	1140	1049
France	2000	3859	3505	50	43	3256	922	198	183	7	6
	2008	8485	7225	125	100	6726	1948	374	344	44	43
	2009	5253	4279	56	41	4030	1143	194	178	30	25
	2010	6573	5297	62	37	4901	1532	334	314	27	25
	2011	8083	6659	94	66	6159	1762	406	379	35	29
Germany	2000	10368	8668	319	266	7379	.	969	912	122	119
	2008	31385	25124	545	461	22125	.	2454	2346	650	613
	2009	19571	15782	280	211	14265	.	1237	1164	318	294
	2010	26283	21234	381	283	18842	.	2012	1912	373	332
	2011	33280	26258	396	295	23161	.	2701	2574	414	389
Developed Economies - North America 2/	2000	16445	12861	1067	1006	2325	298	9469	6794	8	8
	2008	37285	27587	2407	2278	5752	1087	19428	15247	58	47
	2009	22988	15774	1017	890	3253	639	11504	8919	30	29
	2010	32403	22422	1439	1294	4742	996	16241	12508	12	10
	2011	39902	27717	1745	1591	5470	1160	20503	15781	21	16
United States	2000	8272	5132	729	685	1728	289	2675	.	8	8
	2008	17203	9499	1440	1351	3877	1033	4182	.	57	46
	2009	11398	5773	689	579	2500	615	2584	.	28	28
	2010	15918	8025	977	845	3316	979	3733	.	11	10
	2011	19439	9539	1235	1114	3583	1053	4721	.	17	12
South-Eastern Europe	2000	1376	1092	3	3	1069	73	21	13	12	12
	2008	5457	4259	1	0	4216	315	42	36	33	33
	2009	3243	2293	1	0	2269	352	22	17	35	34
	2010	4525	3073	1	0	3041	548	31	26	77	77
	2011	6417	4581	3	0	4513	1069	66	55	133	132
Commonwealth of Independent States	2000	9325	7843	1129	1128	5568	412	1146	1142	426	374
	2008	25991	19029	2333	2324	14252	1732	2445	2429	1221	974
	2009	17840	12682	1213	1210	9373	957	2095	2090	668	520
	2010	24090	16081	924	919	13039	1467	2118	2106	940	763
	2011	27037	16550	1101	1093	13496	1790	1954	1947	1718	1517
Russian Federation	2000	8137	7079	1096	1095	4927	283	1056	1053	76	32
	2008	18639	15168	2270	2263	10600	1302	2297	2285	567	348
	2009	13396	10627	1182	1178	7502	831	1943	1941	278	145
	2010	17778	13885	857	852	11082	1179	1947	1943	365	217
	2011	18079	13839	1011	1005	11190	1448	1638	1636	492	363

For general note and footnotes see end of table

Exportations mondiales par provenance et destination (Tableau D)

En millions de dollars E.-U. f.o.b.

												← Exportations vers
South-Eastern Europe du Sud-est	Northern Africa septentrionale	Sub-Saharan Africa Afrique du Nord	Latin America and the Caribbean Amérique latine et Caraïbes	Eastern Asia Asie orientale	Southern Asia Asie méridionale	South-eastern Asia Asie du Sud-est	Western Asia Asie occidentale	Oceania Océanie	Others 4/ Autre 4/	Année	Exportations en provenance de	↓
Metaux non ferreux (CTCI, Rev. 3, 68)												
318	428	760	4412	16507	1304	5748	2523	19	417	2000	Monde 1/	
2465	2718	2190	12877	57343	9991	21894	13381	51	1652	2008		
1588	2211	1744	8353	53256	4385	15217	10781	44	429	2009		
2368	2814	2530	12947	72461	6479	21941	13126	45	604	2010		
3105	3116	3396	16957	81076	10402	25522	16542	65	1633	2011		
0	2	82	51	4512	135	1964	99	8	0	2000	Economies Développées -	
3	71	61	59	11371	324	5920	694	21	0	2008	Asie-Pacifique 2/	
1	48	48	49	10206	391	4048	247	14	0	2009		
1	74	66	95	12945	431	5809	228	21	0	2010		
1	107	60	361	14135	490	6485	278	21	0	2011		
0	2	14	32	2576	49	1118	53	0	...	2000	Japon	
3	10	11	40	7833	72	2982	297	0	...	2008		
1	4	7	34	6637	88	2144	89	0	...	2009		
1	7	9	58	9063	138	3580	115	0	...	2010		
1	8	12	60	9638	163	3552	127	0	...	2011		
186	297	223	563	1498	423	395	759	6	356	2000	Economies Développées -	
1373	1433	456	1287	6445	2228	867	2627	16	1360	2008	Europe 2/	
963	1338	321	866	5932	917	735	2179	11	346	2009		
1508	1666	410	1220	6070	1473	1217	2417	11	374	2010		
1991	1961	542	1436	8270	3257	1580	2943	14	893	2011		
3	74	32	24	88	9	35	77	3	3	2000	France	
21	249	89	82	281	56	49	377	7	5	2008		
13	198	62	41	269	29	34	287	7	2	2009		
31	230	81	62	327	45	111	356	7	1	2010		
35	266	86	81	428	46	83	334	8	23	2011		
35	55	73	308	433	56	152	208	0	259	2000	Allemagne	
386	334	130	700	1460	327	445	853	2	973	2008		
266	209	104	478	1281	284	361	486	2	0	2009		
383	261	133	696	1436	339	695	732	1	0	2010		
505	255	156	778	2089	368	869	1096	3	489	2011		
2	6	186	1752	1153	21	258	198	1	0	2000	Economies Développées -	
6	20	39	4461	3706	210	524	673	1	0	2008	Amérique du Nord 2/	
3	19	28	3206	3001	134	365	427	1	0	2009		
6	10	41	4699	4158	196	478	379	1	...	2010		
7	20	82	5853	4554	270	532	843	2	...	2011		
2	5	185	1692	870	17	176	185	1	...	2000	États-Unis	
6	18	35	4212	2310	142	368	556	1	...	2008		
3	18	24	3028	1783	79	274	386	1	...	2009		
6	9	40	4359	2651	141	340	335	1	...	2010		
7	19	71	5453	3063	171	403	695	2	...	2011		
94	19	2	20	7	4	2	125	...	0	2000	Europe du Sud-est	
438	16	3	4	134	54	13	501	0	1	2008		
335	72	2	2	72	2	11	421	...	0	2009		
446	75	5	3	163	1	19	663	0	0	2010		
480	128	5	4	293	1	25	767	...	0	2011		
11	0	6	79	696	25	19	219	...	0	2000	Communauté d'Etats	
340	50	9	299	2072	258	92	2619	0	...	2008	Indépendants	
114	7	6	85	1802	176	85	2214	0	0	2009		
170	5	3	129	2589	116	102	3954	0	0	2010		
285	7	15	265	3319	86	58	4735	0	0	2011		
4	0	6	73	678	21	18	181	2000	Fédération de Russie	
221	47	9	297	660	107	73	1490	2008		
76	1	6	82	673	78	70	1505	0	...	2009		
150	1	2	104	738	36	63	2434	...	0	2010		
259	6	4	251	844	46	13	2324	...	0	2011		

Voir la fin du tableau pour la remarque générale et les notes.

World exports by provenance and destination (Table D)

In million U.S. dollars f.o.b.

Exports to →		Developed economies 2/ Economies développées 2/								Commonwealth of Independent States Communauté d'Etats Indépendants	
↓ Exports from	Year	World 1/ Monde 1/	Asia-Pacific Asie-Pacifique		Europe		North America Amérique du Nord		Total	Europe	
			Total	Japan Japon	Total	Germany Allemagne	Total	U.S.A. É.-U.			
											Total
Non-ferrous metals (SITC, Rev. 3, 68) [cont.]											
Northern Africa	2000	266	214	8	8	202	4	4	4	0	0
	2008	1590	872	4	4	834	63	33	33	1	1
	2009	1245	505	1	1	488	34	16	16
	2010	1639	814	5	4	788	83	21	21	0	...
	2011	1792	1075	5	5	1049	109	21	21
Sub-Saharan Africa	2000	2282	1367	315	311	912	31	139	130	0	0
	2008	19590	15029	4742	4700	7848	904	2438	2434	9	9
	2009	13475	9328	2502	2483	5641	414	1186	1179	3	3
	2010	22235	15835	4076	4055	9520	775	2238	2225	14	14
	2011	26871	19281	4740	4715	12177	916	2364	2353	10	10
South Africa	2000	1209	526	246	242	169	7	110	102	0	0
	2008	12578	10596	4701	4659	3461	881	2433	2430	5	5
	2009	8614	6980	2467	2448	3332	363	1181	1174	3	3
	2010	11973	10077	3912	3896	4049	713	2116	2105	9	9
	2011	13864	11820	4663	4648	4936	889	2221	2209	8	8
Latin America and the Caribbean	2000	11193	7835	1142	1135	3436	170	3257	3236	2	2
	2008	37836	22508	1852	1694	11421	734	9235	8640	55	1
	2009	30354	13838	1419	864	5786	205	6632	6067	11	0
	2010	41209	18376	1638	1182	8510	236	8227	7732	0	0
	2011	50137	25386	2546	1860	11203	391	11636	11137	0	0
Brazil	2000	1757	1477	391	388	735	11	350	348	1	1
	2008	4093	3040	651	648	1962	233	427	423	1	1
	2009	2486	1450	429	428	647	33	374	372	0	0
	2010	2668	1784	538	536	904	26	341	338	0	0
	2011	3169	2101	619	617	1099	56	383	380	0	0
Eastern Asia	2000	9406	2290	965	854	672	75	653	593	9	8
	2008	38027	9982	3604	3096	3821	419	2558	2116	545	441
	2009	26900	6892	1925	1509	2759	351	2208	2058	299	218
	2010	38325	10106	4008	3123	3081	419	3016	2663	383	317
	2011	50276	13710	5812	5151	5193	614	2705	2205	479	401
China	2000	3363	1340	563	498	500	29	278	252	6	5
	2008	19540	6851	1969	1581	2808	280	2074	1704	528	428
	2009	12089	4275	997	652	1434	154	1844	1738	289	210
	2010	17945	6939	2296	1543	2235	332	2408	2178	369	308
	2011	23480	7809	2837	2313	3178	390	1793	1535	453	379
Southern Asia	2000	499	100	4	2	64	18	32	29	4	3
	2008	5060	554	94	77	393	39	68	56	5	3
	2009	5120	847	63	40	622	126	162	141	34	33
	2010	8357	421	81	63	276	22	64	55	6	5
	2011	6338	441	90	68	254	26	97	89	9	3
South-Eastern Asia	2000	3876	1079	769	683	160	9	150	140	3	2
	2008	14930	2978	1865	1710	711	44	402	385	15	14
	2009	10560	1954	1479	1352	299	39	176	157	6	6
	2010	15277	3936	2494	2346	757	158	685	655	8	8
	2011	19550	5476	3215	3029	1412	112	849	809	10	8
Western Asia	2000	2401	1033	232	215	585	96	216	209	18	9
	2008	9197	2104	87	62	1801	336	216	209	174	94
	2009	4144	1224	65	33	1022	252	136	132	101	39
	2010	6018	2179	116	32	1838	424	225	215	121	50
	2011	8494	3068	164	59	2615	531	290	278	163	67
Oceania	2000	1	1	0	...	0	...	0	0
	2008	1	1	1	...	0	...	0	0
	2009	2	1	1	...	0	0	0	0
	2010	38	36	36	...	0	0	0	0
	2011	298	295	295	...	0	0	0	0

For general note and footnotes see end of table

Exportations mondiales par provenance et destination (Tableau D)

En millions de dollars E.-U. f.o.b.

South-Eastern Europe du Sud-est	Northern Africa septentrionale	Sub-Saharan Africa du Nord	Latin America and the Caribbean Amérique latine et Caraïbes	Eastern Asia Asie orientale	Southern Asia Asie méridionale	South-eastern Asia Asie du Sud-est	Western Asia Asie occidentale	Oceania Océanie	Others 4/ Autre 4/	← Exportations vers	
										Année	Exportations en provenance de ↓
Metaux non ferreux (CTCI, Rev. 3, 68) [suite]											
0	18	2	0	2	0	11	19	...	0	2000	Afrique du Nord
3	144	37	1	27	12	2	490	...	2	2008	
1	154	51	1	48	18	3	461	...	1	2009	
9	166	135	2	48	15	7	442	...	1	2010	
9	124	56	3	57	14	6	446	...	1	2011	
0	1	174	82	425	10	145	78	0	0	2000	Afrique subsaharienne
1	399	718	117	2182	245	536	352	2	0	2008	
0	117	551	36	2391	165	466	411	7	0	2009	
0	60	826	204	4271	235	286	503	0	0	2010	
1	15	1148	161	5027	249	302	544	4	129	2011	
0	0	40	48	394	9	143	49	0	0	2000	Afrique du sud
0	12	210	36	1108	141	302	168	0	0	2008	
0	9	100	22	1126	90	184	101	...	0	2009	
...	9	114	154	1188	98	255	68	0	0	2010	
0	5	128	132	1251	150	276	94	0	0	2011	
0	7	17	1784	1242	13	58	210	...	23	2000	Amérique latine et Caraïbes
2	36	39	6055	8549	26	225	333	0	6	2008	
2	16	28	3641	12158	29	299	327	0	5	2009	
3	67	44	5665	16168	46	477	360	...	3	2010	
29	16	35	6263	17130	31	666	581	0	0	2011	
...	3	10	207	17	6	13	23	2000	Brésil
2	20	25	772	91	3	14	125	0	...	2008	
2	8	23	405	428	9	45	117	0	...	2009	
1	16	34	497	244	5	15	72	2010	
0	8	26	695	250	7	37	46	2011	
2	6	25	68	5432	289	1123	160	1	0	2000	Asie orientale
50	211	539	475	18351	1275	5191	1403	5	0	2008	
21	147	448	376	13215	1165	3408	923	5	0	2009	
29	218	651	820	17560	1919	5491	1142	6	0	2010	
45	231	991	2335	20524	3352	6933	1668	9	...	2011	
2	2	15	21	1541	32	352	52	0	...	2000	Chine
48	167	485	412	7281	702	2062	997	4	...	2008	
20	114	393	328	4240	517	1264	646	4	...	2009	
28	169	589	753	5320	738	2145	891	5	...	2010	
44	188	885	2242	6683	996	2910	1263	8	...	2011	
0	3	10	1	97	55	126	104	0	0	2000	Asie méridionale
2	13	136	21	693	355	1423	1854	0	4	2008	
0	28	119	31	1095	319	804	1839	2	3	2009	
0	7	157	29	4635	453	1220	1427	0	2	2010	
5	52	194	48	2760	420	863	1541	0	4	2011	
1	5	17	5	1015	259	1430	61	1	0	2000	Asie Sud-est
0	57	89	89	3680	749	7004	264	5	0	2008	
0	43	65	39	3053	591	4631	175	3	1	2009	
0	55	85	63	3285	962	6501	378	4	1	2010	
0	48	123	81	4491	1136	7568	611	5	0	2011	
20	65	16	6	428	70	217	491	0	36	2000	Asie occidentale
246	267	64	10	132	4256	95	1569	0	279	2008	
147	222	78	22	282	477	362	1157	0	73	2009	
193	411	107	17	568	631	335	1234	0	222	2010	
251	406	144	148	515	1095	502	1587	8	605	2011	
...	...	0	...	0	0	0	2000	Océanie
...	...	0	0	0	0	0	0	0	...	2008	
...	...	0	...	0	0	0	...	0	...	2009	
...	0	0	0	0	...	1	...	2010	
...	0	0	0	0	2	...	2011	

Voir la fin du tableau pour la remarque générale et les notes.

World exports by provenance and destination (Table D)

In million U.S. dollars f.o.b.

Exports to →		Developed economies 2/ Economies développées 2/								Commonwealth of Independent States Communauté d'Etats Indépendants	
↓ Exports from	Year	World 1/ Monde 1/	Asia-Pacific Asie-Pacifique		Europe		North America Amérique du Nord		Total	Europe	
			Total	Japan Japon	Total	Germany Allemagne	Total	U.S.A. É.-U.			
											Total
Other manufactured metal products (SITC, Rev. 3, 691-695, 699 and 812)											
World 1/	2000	117479	88447	4457	3152	56982	12688	27008	19426	1312	997
	2008	327964	220459	13816	9164	160319	33788	46323	35947	13694	10976
	2009	248334	159344	11480	6915	114447	23345	33417	25252	8358	5958
	2010	280294	179354	13066	8296	126792	26551	39496	29680	10181	7815
	2011	335289	215824	15993	10149	153763	33775	46068	34765	12482	9904
Developed Economies - Asia-Pacific 2/	2000	6630	2982	252	23	861	168	1870	1762	8	6
	2008	12387	4278	442	38	1688	412	2147	1960	109	93
	2009	9676	2900	385	31	1073	194	1441	1343	69	63
	2010	12506	3652	489	36	1276	251	1888	1748	47	38
	2011	13764	4072	514	32	1428	297	2131	2021	81	71
Japan	2000	6114	2675	70	.	820	162	1785	1692	8	5
	2008	11126	3662	89	.	1577	397	1996	1818	104	91
	2009	8601	2387	74	.	982	182	1332	1255	63	58
	2010	11289	3086	105	.	1186	236	1795	1666	44	36
	2011	12495	3468	110	.	1333	283	2026	1930	76	68
Developed Economies - Europe 2/	2000	59863	52018	904	549	47030	10395	4083	3632	743	637
	2008	173778	140017	2179	1179	130076	27830	7762	6811	6760	6237
	2009	126514	100639	1631	841	93386	19224	5623	4885	4012	3449
	2010	137835	108940	1883	946	100533	21158	6525	5738	4757	4240
	2011	164781	131817	2189	1136	121667	26626	7960	6912	5841	5275
France	2000	6147	5280	64	44	4751	1283	464	384	32	25
	2008	13879	10568	215	123	9717	2630	637	536	152	126
	2009	9916	7271	184	123	6503	1661	584	429	96	72
	2010	10508	7413	189	83	6696	1674	528	451	149	77
	2011	11457	8294	134	76	7481	1912	679	580	172	122
Germany	2000	15167	13206	266	161	11808	.	1132	1036	217	190
	2008	46652	37194	640	304	34155	.	2399	2145	2324	2140
	2009	34503	27555	494	236	25268	.	1792	1602	1371	1184
	2010	38471	30307	606	316	27513	.	2188	1974	1576	1454
	2011	46327	36321	675	330	32873	.	2773	2483	1939	1809
Developed Economies - North America 2/	2000	20273	13612	580	410	2211	425	10821	4367	32	24
	2008	29949	19035	1285	882	4502	779	13247	5695	243	199
	2009	23078	13941	909	568	3273	564	9759	3712	163	125
	2010	27138	16146	1112	686	3742	738	11292	4129	212	167
	2011	30797	18189	1248	713	4559	845	12382	4339	263	212
United States	2000	15573	9038	550	392	2037	402	6451	.	25	18
	2008	23207	12880	1205	849	4135	705	7541	.	201	163
	2009	18568	9881	847	542	3001	526	6033	.	144	112
	2010	22051	11606	1031	653	3417	663	7157	.	171	137
	2011	25398	13405	1164	683	4201	782	8039	.	218	178
South-Eastern Europe	2000	356	269	0	0	254	58	14	14	12	9
	2008	2777	2064	2	1	2023	419	39	33	179	162
	2009	1959	1484	1	0	1456	335	26	24	94	87
	2010	2317	1761	2	1	1729	426	30	27	116	106
	2011	3154	2382	4	2	2338	595	40	36	150	138
Commonwealth of Independent States	2000	2116	1624	24	24	1505	639	95	92	360	244
	2008	4026	1069	20	15	855	307	194	191	2347	1465
	2009	2757	817	17	14	576	172	224	219	1430	828
	2010	2846	708	7	4	500	127	201	196	1686	1094
	2011	3405	892	5	2	724	166	163	159	1790	1427
Russian Federation	2000	1780	1527	24	24	1416	626	87	85	147	52
	2008	2076	646	11	7	453	202	181	181	933	364
	2009	1489	511	11	9	285	107	215	212	561	151
	2010	1427	428	4	2	229	57	194	192	655	241
	2011	1637	564	4	1	417	99	144	142	458	274

For general note and footnotes see end of table

Exportations mondiales par provenance et destination (Tableau D)

En millions de dollars E.-U. f.o.b.

												← Exportations vers
South-Eastern Europe du Sud-est	Northern Africa septentrionale	Sub-Saharan Africa Afrique du Nord	Latin America and the Caribbean Amérique latine et Caraïbes	Eastern Asia Asie orientale	Southern Asia Asie méridionale	South-eastern Asia Asie du Sud-est	Western Asia Asie occidentale	Oceania Océanie	Others 4/ Autre 4/	Année	Exportations en provenance de	↓
Autres produits en metal manufacturés (CTCI, Rev. 3, 691-695, 699 et 812)												
671	933	1607	8310	6605	1035	5172	3064	159	163	2000	Monde 1/	
5478	4165	8293	16982	20097	5613	15883	15582	447	1269	2008		
3755	4482	7686	13272	17508	5620	12889	14117	456	845	2009		
3725	4595	7917	16836	21922	6368	16007	11760	508	1120	2010		
4669	3826	9034	20298	24822	8109	20222	14367	607	1029	2011		
1	14	51	222	1615	165	1420	83	68	0	2000	Economies Développées -	
13	33	151	461	4013	305	2576	285	155	8	2008	Asie-Pacifique 2/	
7	25	127	330	3467	334	2045	224	145	4	2009		
15	31	148	434	4525	414	2828	218	177	18	2010		
13	48	156	542	4903	426	3092	209	216	6	2011		
1	13	45	218	1585	158	1336	71	5	...	2000	Japon	
10	30	57	438	3922	281	2373	246	4	...	2008		
6	22	41	313	3422	314	1835	193	6	...	2009		
13	27	43	413	4471	390	2608	187	7	...	2010		
12	46	63	520	4833	410	2876	182	8	...	2011		
554	663	751	1376	983	321	733	1571	48	101	2000	Economies Développées -	
4180	2265	3062	3562	3689	1506	2040	5817	139	740	2008	Europe 2/	
2911	2374	2345	2629	3631	1478	1677	4393	112	311	2009		
2918	2222	2752	3375	4235	1446	2089	4530	108	462	2010		
3566	1988	2747	4220	4861	1725	2350	5356	110	201	2011		
15	165	161	120	79	47	52	157	37	0	2000	France	
284	572	914	224	319	184	149	409	104	1	2008		
177	464	538	205	301	212	175	398	76	2	2009		
221	485	732	276	388	163	206	394	79	2	2010		
250	532	572	362	391	168	234	403	79	0	2011		
99	77	126	425	362	76	186	378	1	15	2000	Allemagne	
847	241	415	1116	1684	415	461	1544	2	407	2008		
654	211	376	777	1617	412	402	1117	9	1	2009		
663	192	399	1063	2052	455	512	1248	2	1	2010		
833	199	456	1288	2447	591	611	1632	4	5	2011		
8	52	87	5140	616	52	407	259	9	0	2000	Economies Développées -	
35	112	343	6662	1595	215	832	870	7	1	2008	Amérique du Nord 2/	
31	130	382	5387	1396	200	721	721	6	0	2009		
27	151	374	6705	1639	226	877	764	15	0	2010		
34	128	459	7618	1878	273	1029	915	11	0	2011		
7	50	82	5084	590	51	394	244	8	...	2000	États-Unis	
23	96	291	6419	1512	199	778	802	6	...	2008		
24	117	334	5226	1301	182	684	669	5	...	2009		
19	137	341	6483	1544	209	824	704	14	...	2010		
23	115	391	7375	1774	261	968	857	10	...	2011		
51	4	1	0	1	1	0	17	...	0	2000	Europe du Sud-est	
384	31	8	11	9	26	4	60	0	0	2008		
240	37	13	11	9	13	4	54	0	0	2009		
226	46	17	27	15	18	4	86	0	0	2010		
357	37	20	30	10	48	5	115	0	1	2011		
9	4	3	10	47	40	2	17	0	0	2000	Communauté d'Etats	
44	90	30	35	77	222	32	77	0	0	2008	Indépendants	
36	14	9	35	78	233	36	69	0	0	2009		
36	13	14	43	112	152	19	52	0	9	2010		
67	35	21	43	104	212	163	64	0	14	2011		
3	1	1	8	46	37	2	8	...	0	2000	Fédération de Russie	
10	84	22	16	72	197	22	73	...	0	2008		
10	13	6	16	71	222	22	57	0	0	2009		
8	10	8	33	97	128	16	36	0	9	2010		
33	32	15	30	91	193	161	45	0	14	2011		

Voir la fin du tableau pour la remarque générale et les notes.

World exports by provenance and destination (Table D)

In million U.S. dollars f.o.b.

↓ Exports from	Year	World 1/ Monde 1/	Developed economies 2/ Economies développées 2/							Commonwealth of Independent States Communauté d'Etats Indépendants	
			Total	Asia-Pacific Asie-Pacifique		Europe		North America Amérique du Nord		Total	Europe
				Total	Japan Japon	Total	Germany Allemagne	Total	U.S.A. É.-U.		
Other manufactured metal products (SITC, Rev. 3, 691-695, 699 and 812) [cont.]											
Northern Africa	2000	465	411	1	1	408	4	2	1	0	0
	2008	1176	487	6	6	476	24	5	5	3	3
	2009	1177	316	0	0	313	8	3	3	2	1
	2010	1009	342	0	0	338	9	4	3	4	2
	2011	964	385	0	0	379	12	5	5	8	4
Sub-Saharan Africa	2000	638	265	49	31	173	14	42	33	0	0
	2008	1938	665	153	113	432	29	80	66	2	2
	2009	1639	350	62	32	225	22	63	52	3	2
	2010	1968	473	70	33	294	29	109	98	1	0
	2011	2147	571	48	10	417	21	106	83	14	1
South Africa	2000	442	172	30	12	104	13	38	29	0	0
	2008	1267	306	112	73	143	28	51	37	2	1
	2009	939	214	60	31	108	17	46	36	2	1
	2010	1222	300	68	32	132	27	100	90	0	0
	2011	1224	264	47	10	118	20	99	77	1	0
Latin America and the Caribbean	2000	4857	3809	17	7	156	23	3636	3581	0	0
	2008	10374	6823	63	41	728	117	6032	5892	7	5
	2009	8215	5549	35	24	911	102	4603	4498	1	1
	2010	9000	5943	44	30	1151	127	4748	4612	2	2
	2011	10174	6595	82	42	1170	150	5343	5204	5	3
Brazil	2000	531	200	12	4	63	9	126	120	0	0
	2008	2076	896	49	37	457	70	390	369	6	4
	2009	1951	1069	25	20	756	73	289	277	1	0
	2010	2168	1246	32	25	938	82	276	266	1	1
	2011	2429	1357	34	27	966	96	357	345	1	1
Eastern Asia	2000	16395	10611	1974	1604	3084	668	5553	5130	62	44
	2008	64822	35386	6977	5128	14289	2625	14120	12760	2952	2260
	2009	50231	24773	5372	3980	9377	1804	10024	8987	1818	1143
	2010	60487	31273	6689	4769	11965	2433	12619	11224	2467	1852
	2011	75930	38846	9050	6215	14536	3183	15260	13593	3138	2356
China	2000	5952	3677	780	653	1193	248	1704	1585	33	18
	2008	44955	24395	4535	3176	10584	1825	9275	8308	2682	2017
	2009	33479	16719	3422	2413	6751	1244	6545	5826	1607	992
	2010	41329	21137	4224	2786	8486	1640	8428	7430	2116	1553
	2011	51697	26312	5759	3879	10145	2084	10408	9171	2653	1963
Southern Asia	2000	894	515	34	9	236	40	245	233	14	3
	2008	4509	2134	116	35	1258	309	760	686	104	29
	2009	3162	1431	93	22	840	239	499	448	58	19
	2010	3874	1930	102	28	1170	302	657	595	58	18
	2011	5758	3096	171	51	1800	505	1124	1001	86	41
South-Eastern Asia	2000	3185	1309	578	468	382	96	349	317	6	2
	2008	12590	4643	2422	1669	1213	242	1009	942	68	40
	2009	11280	4569	2886	1370	985	212	698	644	65	24
	2010	12451	5063	2517	1686	1688	330	857	767	45	29
	2011	13523	4903	2499	1873	1500	413	904	820	59	43
Western Asia	2000	1799	1016	43	27	677	156	296	263	73	27
	2008	9623	3849	145	57	2776	695	929	908	919	481
	2009	8611	2550	80	33	2017	468	454	437	642	215
	2010	8843	3107	136	77	2405	621	566	544	788	267
	2011	10861	4058	167	72	3242	962	649	592	1049	332
Oceania	2000	10	7	2	0	3	2	2	2	0	...
	2008	15	8	6	0	2	0	0	0	0	0
	2009	34	25	9	0	15	1	1	0	0	0
	2010	21	15	14	0	1	0	0	0	0	0
	2011	31	18	17	0	1	0	0	0	0	...

For general note and footnotes see end of table

Exportations mondiales par provenance et destination (Tableau D)

En millions de dollars E.-U. f.o.b.

												← Exportations vers
South-Eastern Europe du Sud-est	Northern Africa septentrionale	Sub-Saharan Africa du Nord	Latin America and the Caribbean Amérique latine et Caraïbes	Eastern Asia Asie orientale	Southern Asia Asie méridionale	South-eastern Asia Asie du Sud-est	Western Asia Asie occidentale	Oceania Océanie	Others 4/ Autre 4/	Année	Exportations en provenance de ↓	
Autres produits en metal manufacturés (CTCI, Rev. 3, 691-695, 699 et 812) [suite]												
0	18	11	7	1	0	0	13	0	3	2000	Afrique du Nord	
3	298	146	2	1	3	1	225	0	9	2008		
2	421	144	2	2	3	4	267	0	14	2009		
3	329	140	1	4	2	1	176	0	6	2010		
3	155	185	2	5	2	1	210	0	7	2011		
0	1	306	17	14	5	13	15	0	1	2000	Afrique subsaharienne	
2	8	1068	43	45	9	44	32	1	17	2008		
26	13	1047	46	64	11	32	34	1	14	2009		
1	8	1195	69	122	19	29	36	2	14	2010		
0	3	1283	57	86	15	36	69	1	12	2011		
0	1	211	16	11	5	12	11	0	1	2000	Afrique du sud	
0	5	825	32	12	8	42	28	1	6	2008		
0	4	623	30	11	9	14	25	0	7	2009		
0	4	801	43	11	9	23	23	2	4	2010		
0	1	821	53	21	10	24	25	1	2	2011		
0	4	18	981	7	10	12	12	1	2	2000	Amérique latine et Caraïbes	
2	27	192	3033	70	49	82	56	1	31	2008		
6	14	110	2345	60	22	69	25	1	15	2009		
3	8	78	2702	143	28	47	35	1	10	2010		
8	7	96	3049	261	24	72	41	2	14	2011		
0	2	14	294	4	2	4	10	1	...	2000	Brésil	
1	11	172	829	34	30	51	46	1	...	2008		
4	8	95	691	23	11	33	14	1	...	2009		
1	6	65	755	34	13	31	14	1	...	2010		
3	5	75	868	39	13	52	13	2	...	2011		
11	89	244	482	2909	269	1232	468	18	0	2000	Asie orientale	
282	661	2116	2717	9067	2210	5067	4282	83	1	2008		
149	761	2059	2154	7541	2355	4320	4163	136	1	2009		
176	1013	2196	2950	9004	2678	5514	3089	126	0	2010		
216	841	2708	3974	10292	3679	7914	4195	128	0	2011		
7	57	146	195	1095	108	387	242	4	...	2000	Chine	
251	520	1929	2054	5181	1603	3258	3015	68	...	2008		
119	543	1856	1604	4157	1671	2748	2333	123	...	2009		
137	678	2023	2284	4813	1934	3664	2438	105	...	2010		
160	612	2529	3209	5566	2729	4969	2857	100	...	2011		
1	17	51	20	27	41	57	149	0	0	2000	Asie méridionale	
16	102	472	100	187	223	193	892	2	84	2008		
7	89	383	61	64	193	169	629	1	76	2009		
8	92	406	110	73	256	191	684	1	65	2010		
11	77	643	166	113	317	316	892	5	35	2011		
2	13	37	26	346	81	1284	68	13	0	2000	Asie Sud-est	
9	57	261	247	1200	465	4956	625	55	2	2008		
14	61	675	197	1110	333	3744	460	50	2	2009		
18	95	226	290	1464	477	4333	371	68	2	2010		
45	64	277	391	1478	629	5151	402	123	3	2011		
34	54	47	28	41	51	11	392	...	54	2000	Asie occidentale	
507	482	442	110	144	379	55	2359	0	376	2008		
327	544	391	73	84	445	68	3079	0	408	2009		
294	588	370	129	584	651	75	1719	3	535	2010		
349	443	440	205	830	760	88	1901	4	735	2011		
...	...	0	0	0	0	0	...	2	0	2000	Océanie	
0	0	0	0	1	0	0	0	5	0	2008		
0	0	0	1	3	0	1	0	4	1	2009		
0	0	0	0	1	0	0	0	5	0	2010		
0	...	0	0	1	0	5	0	6	0	2011		

Voir la fin du tableau pour la remarque générale et les notes.

World exports by provenance and destination (Table D)

In million U.S. dollars f.o.b.

Exports to →		Developed economies 2/ Economies développées 2/								Commonwealth of Independent States Communauté d'Etats Indépendants	
↓ Exports from	Year	World 1/ Monde 1/	Asia-Pacific Asie-Pacifique		Europe		North America Amérique du Nord		Total	Europe	
			Total	Japan Japon	Total	Germany Allemagne	Total	U.S.A. É.-U.			
Clothing (SITC, Rev. 3, 84)											
World 1/	2000	201491	161497	20994	18603	83137	19911	57366	53812	3159	2790
	2008	379476	288831	28455	23620	179783	32971	80593	72691	24477	14589
	2009	332603	260495	27641	23242	160425	30960	72429	65516	14578	9023
	2010	369486	285131	29966	24641	171817	34195	83347	75550	17639	11558
	2011	432555	329146	35921	29486	201752	41836	91473	82544	20602	14482
Developed Economies - Asia-Pacific 2/	2000	846	450	169	7	138	26	142	136	1	1
	2008	994	567	276	5	179	19	111	103	3	3
	2009	823	465	249	5	143	21	73	66	2	2
	2010	934	530	294	5	151	22	86	76	3	3
	2011	1037	558	318	4	145	22	96	87	4	4
Japan	2000	534	222	5	.	119	21	98	92	1	0
	2008	591	237	11	.	147	16	79	75	2	2
	2009	484	179	7	.	118	18	55	52	2	1
	2010	531	191	8	.	121	19	62	58	3	3
	2011	595	188	9	.	111	19	68	64	4	3
Developed Economies - Europe 2/	2000	52826	46908	1561	1442	42208	9553	3139	2881	993	955
	2008	109970	91537	2141	1826	85617	12696	3779	3205	6845	6470
	2009	94518	80074	1756	1521	75625	11946	2694	2266	4524	4218
	2010	96901	82360	1747	1483	77736	12649	2877	2426	4539	4207
	2011	114028	95812	2112	1726	90250	15423	3451	2924	5857	5430
France	2000	5303	4353	329	318	3698	610	325	291	66	63
	2008	11635	9455	370	335	8608	1071	477	408	540	508
	2009	10042	8265	305	278	7584	1087	376	322	347	319
	2010	9996	8145	355	322	7326	1029	464	395	336	297
	2011	11043	8828	371	331	7917	1157	540	465	384	339
Germany	2000	6852	6348	96	80	6043	.	209	166	165	156
	2008	18138	15882	142	73	15389	.	351	224	1428	1355
	2009	16490	14813	128	72	14462	.	223	138	942	891
	2010	16971	15413	115	54	15108	.	189	113	838	785
	2011	20086	17799	146	69	17390	.	264	167	1274	1193
Developed Economies - North America 2/	2000	10706	3691	509	477	429	55	2754	1997	7	5
	2008	5730	3739	374	281	792	132	2573	1070	24	21
	2009	5187	3298	366	278	737	117	2195	832	16	14
	2010	5850	3688	405	301	804	105	2479	951	25	20
	2011	6561	4166	451	331	918	119	2796	1038	29	24
United States	2000	8629	1635	495	465	383	50	757	.	5	3
	2008	4457	2527	354	268	672	98	1501	.	17	14
	2009	4180	2342	348	265	634	89	1361	.	12	10
	2010	4674	2574	379	289	671	79	1525	.	20	16
	2011	5223	2902	422	313	725	90	1755	.	23	19
South-Eastern Europe	2000	3689	3635	1	1	3393	1091	240	233	7	7
	2008	7905	7602	2	2	7535	2041	65	52	26	25
	2009	6224	5903	3	3	5866	1603	33	25	22	21
	2010	5980	5759	3	2	5724	1564	32	25	28	26
	2011	7123	6829	3	2	6784	1895	43	34	45	43
Commonwealth of Independent States	2000	1070	888	0	0	700	318	188	184	132	124
	2008	1844	1087	0	0	1066	313	21	18	637	594
	2009	1508	923	0	0	889	279	34	32	479	441
	2010	1779	899	0	0	882	273	17	15	782	756
	2011	2156	969	0	0	959	292	9	8	1050	1018
Russian Federation	2000	234	208	0	0	140	53	68	68	10	4
	2008	116	67	0	0	66	9	1	1	43	13
	2009	99	53	0	0	52	6	0	0	36	10
	2010	98	68	0	0	67	15	1	0	24	11
	2011	112	72	0	0	71	10	1	0	27	22

For general note and footnotes see end of table

Exportations mondiales par provenance et destination (Tableau D)

En millions de dollars E.-U. f.o.b.

South-Eastern Europe du Sud-est	Northern Africa septentrionale	Sub-Saharan Africa Afrique du Nord	Latin America and the Caribbean Amérique latine et Caraïbes	Eastern Asia Asie orientale	Southern Asia Asie méridionale	South-eastern Asia Asie du Sud-est	Western Asia Asie occidentale	Oceania Océanie	Others 4/ Autre 4/	← Exportations vers	
										Année	Exportations en provenance de ↓
Vêtements (CTCI, Rev. 3, 84)											
1087	1488	1280	11362	13961	310	2318	4726	105	198	2000	Monde 1/
3100	2684	3938	13061	19212	1431	6629	14073	143	1897	2008	
2489	2745	3813	10066	15812	1468	5821	13749	124	1442	2009	
2538	2854	4361	13521	18009	1968	6968	14947	151	1399	2010	
2805	3095	5329	18024	22055	2739	9032	18072	180	1477	2011	
0	1	2	2	336	2	35	6	12	0	2000	Economies Développées -
0	0	6	4	327	1	46	17	21	0	2008	Asie-Pacifique 2/
0	0	6	3	273	1	43	14	16	1	2009	
0	0	6	3	298	2	58	12	21	0	2010	
0	0	9	5	355	3	67	13	21	1	2011	
0	1	1	2	280	1	23	4	0	...	2000	Japon
0	0	2	3	308	0	32	7	0	...	2008	
0	0	2	2	261	0	31	6	0	...	2009	
0	0	1	2	284	1	43	6	0	...	2010	
0	0	1	4	336	2	53	7	0	...	2011	
924	841	127	436	1049	45	143	1296	32	33	2000	Economies Développées -
2051	963	320	972	2695	156	423	3884	46	79	2008	Europe 2/
1689	925	271	794	2193	118	369	3489	37	35	2009	
1664	850	283	820	2595	132	400	3189	43	25	2010	
1900	824	348	1049	3703	173	529	3760	48	24	2011	
101	194	41	48	235	2	29	214	21	0	2000	France
83	318	94	56	426	11	59	538	40	16	2008	
63	288	92	43	380	10	56	464	33	2	2009	
70	266	101	43	479	12	74	429	38	2	2010	
74	259	111	62	688	15	102	474	44	1	2011	
64	35	9	20	83	4	15	96	0	12	2000	Allemagne
185	38	26	48	235	13	37	247	0	0	2008	
177	37	23	39	203	11	33	210	1	0	2009	
161	48	22	39	181	14	29	225	0	0	2010	
215	47	30	57	310	19	47	285	1	0	2011	
2	6	10	6778	89	6	46	66	3	0	2000	Economies Développées -
3	7	25	1413	230	12	55	216	6	0	2008	Amérique du Nord 2/
3	6	28	1368	207	13	54	188	6	0	2009	
2	7	30	1539	250	30	62	210	6	...	2010	
3	5	39	1642	309	32	80	251	5	...	2011	
2	6	10	6772	85	5	46	59	3	...	2000	États-Unis
3	5	22	1402	216	11	50	199	5	...	2008	
3	5	27	1358	193	12	51	171	6	...	2009	
2	5	28	1527	231	29	58	194	6	...	2010	
2	4	38	1626	282	30	74	236	5	...	2011	
33	0	0	1	1	...	0	13	...	0	2000	Europe du Sud-est
181	2	1	0	5	1	0	86	0	0	2008	
137	1	1	0	7	1	1	150	0	0	2009	
140	1	1	0	10	1	1	39	0	0	2010	
165	1	1	1	16	4	5	55	0	0	2011	
1	0	0	5	14	0	1	29	0	0	2000	Communauté d'Etats
65	1	0	0	2	1	1	48	0	2	2008	Indépendants
38	3	0	2	5	5	0	52	0	1	2009	
35	0	0	2	2	1	1	54	0	2	2010	
57	2	0	1	5	1	2	66	0	4	2011	
0	0	0	0	14	0	1	1	...	0	2000	Fédération de Russie
0	1	0	0	1	1	0	2	...	1	2008	
0	1	0	0	2	5	0	2	0	1	2009	
0	0	0	0	1	0	1	1	0	1	2010	
0	1	0	0	1	0	2	6	...	2	2011	

Voir la fin du tableau pour la remarque générale et les notes.

World exports by provenance and destination (Table D)

In million U.S. dollars f.o.b.

Exports from	Exports to →	Year	World 1/ Monde 1/	Developed economies 2/ Economies développées 2/						Commonwealth of Independent States Communauté d'Etats Indépendants	
				Asia-Pacific Asie-Pacifique		Europe		North America Amérique du Nord		Total	Europe
			Total	Total	Japan Japon	Total	Germany Allemagne	Total	U.S.A. É.-U.	Total	Europe
Clothing (SITC, Rev. 3, 84) [cont.]											
Northern Africa	2000	4942	4857	4	4	4579	640	274	268	0	0
	2008	7960	7824	4	2	7476	678	344	337	1	1
	2009	7527	7322	6	3	6603	599	713	704	1	1
	2010	7374	7205	5	3	6457	591	742	730	1	1
	2011	8343	8128	7	4	7388	723	733	715	4	4
Sub-Saharan Africa	2000	1994	1786	6	4	938	72	841	829	0	0
	2008	2597	2076	7	1	1340	129	729	716	1	1
	2009	2157	1615	8	2	836	82	772	672	1	1
	2010	2132	1665	11	3	744	86	910	785	1	1
	2011	2599	1929	14	3	927	111	989	857	9	2
South Africa	2000	218	181	2	1	62	2	117	117	0	0
	2008	119	45	2	0	23	1	20	19	0	0
	2009	100	34	2	0	20	1	11	11	0	0
	2010	101	28	3	0	17	1	9	8	0	0
	2011	119	25	2	0	15	1	8	8	0	0
Latin America and the Caribbean	2000	11232	10371	49	11	202	56	10120	10064	1	1
	2008	15256	10716	38	24	401	90	10277	10174	3	3
	2009	11750	8689	88	73	340	57	8262	8162	1	1
	2010	12739	9268	38	22	310	50	8921	8794	2	1
	2011	14418	9979	53	30	345	67	9581	9441	4	2
Brazil	2000	282	140	4	4	35	12	101	99
	2008	252	108	12	10	55	4	42	38	1	1
	2009	173	66	9	7	35	2	22	20	0	0
	2010	157	51	7	6	27	2	17	15	0	0
	2011	193	61	11	7	26	2	24	22	1	1
Eastern Asia	2000	70341	50636	16462	14772	13827	2997	20347	18846	1325	1171
	2008	152369	101152	23377	19689	43292	8775	34483	30444	15912	6692
	2009	132759	93803	22800	19436	38583	8287	32419	29023	8736	3774
	2010	156727	108237	24480	20434	45153	10353	38604	34864	11076	5684
	2011	181358	122430	28987	24287	51871	12443	41572	37520	12074	6788
China	2000	36071	22838	12571	11513	4943	923	5324	4780	1230	1087
	2008	120405	74346	20545	17686	32276	6318	21526	18566	15751	6542
	2009	107264	72117	20068	17441	29576	6212	22473	19941	8609	3656
	2010	129820	85789	21737	18450	35988	8208	28065	25208	10897	5517
	2011	153774	100353	25940	22041	43102	10309	31312	28175	11820	6547
Southern Asia	2000	15372	13550	264	167	6094	1367	7192	6746	417	283
	2008	26998	23822	305	170	13960	3252	9557	8799	200	87
	2009	27730	24446	331	188	14925	3701	9189	8424	163	63
	2010	30454	26340	525	301	16053	3712	9762	8867	265	163
	2011	40484	34677	906	512	22269	5319	11501	10307	440	315
South-Eastern Asia	2000	18846	16433	1456	1312	5098	1191	9879	9453	63	60
	2008	30022	25722	1841	1605	6838	1504	17043	16243	311	271
	2009	26847	23095	1961	1714	6277	1414	14857	14178	229	193
	2010	31777	27264	2376	2068	7297	1680	17590	16754	280	237
	2011	36254	30679	2962	2562	8421	2076	19296	18276	333	282
Western Asia	2000	8580	7574	14	9	5378	2544	2182	2109	212	184
	2008	16741	12879	27	14	11243	3340	1609	1531	512	421
	2009	14513	10813	33	18	9592	2855	1188	1131	405	296
	2010	15754	11865	33	19	10505	3111	1327	1261	638	459
	2011	17061	12922	47	25	11469	3345	1406	1337	752	570
Oceania	2000	1049	720	500	397	153	2	68	68	0	0
	2008	1088	107	62	2	44	2	1	1	0	0
	2009	1060	51	42	0	9	2	1	0	0	0
	2010	1085	51	49	0	1	0	1	1	0	0
	2011	1133	68	62	0	5	0	1	1	0	0

For general note and footnotes see end of table

Exportations mondiales par provenance et destination (Tableau D)

En millions de dollars E.-U. f.o.b.

South-Eastern Europe Sud-est	Northern Africa Afrique septentrionale	Sub-Saharan Africa Afrique du Nord	Latin America and the Caribbean Amérique latine et Caraïbes	Eastern Asia Asie orientale	Southern Asia Asie méridionale	South-eastern Asia Asie du Sud-est	Western Asia Asie occidentale	Oceania Océanie	Others 4/ Autre 4/	← Exportations vers	
										Année	Exportations en provenance de ↓
Vêtements (CTCI, Rev. 3, 84) [suite]											
0	10	19	1	1	0	0	13	0	40	2000	Afrique du Nord
2	24	21	4	8	2	1	66	0	7	2008	
1	37	53	4	6	1	1	84	0	16	2009	
1	15	34	5	11	1	1	75	0	25	2010	
1	13	41	7	16	1	2	106	0	23	2011	
0	0	161	6	4	1	1	33	0	3	2000	Afrique subsaharienne
0	0	471	7	19	3	1	16	0	4	2008	
0	0	508	5	11	2	1	12	0	1	2009	
1	1	423	7	10	5	1	18	0	1	2010	
0	1	616	9	10	5	1	16	0	1	2011	
0	0	26	3	1	0	0	7	0	0	2000	Afrique du sud
0	0	56	1	2	1	0	13	0	0	2008	
0	0	54	0	2	1	0	9	0	1	2009	
0	0	58	1	1	1	0	10	0	0	2010	
0	0	80	1	2	2	0	9	0	0	2011	
0	0	2	827	6	0	1	8	0	17	2000	Amérique latine et Caraïbes
1	0	20	4236	21	1	6	15	0	237	2008	
0	0	15	2996	17	1	7	13	0	13	2009	
0	0	11	3410	20	0	6	10	0	12	2010	
0	1	15	4347	24	1	5	13	0	30	2011	
0	0	1	139	0	0	0	1	0	...	2000	Bésil
0	0	18	114	0	0	1	9	0	...	2008	
0	0	14	84	1	0	0	7	0	...	2009	
0	0	10	90	1	0	0	5	0	...	2010	
0	0	12	112	1	0	1	6	0	0	2011	
83	388	530	2581	11820	126	1385	1431	27	8	2000	Asie orientale
317	1030	2322	5158	14794	796	4945	5909	34	0	2008	
254	1157	2180	3743	12032	766	4346	5709	34	0	2009	
234	1441	2859	6302	13261	1205	5283	6788	41	0	2010	
285	1672	3354	8888	15379	1858	6889	8466	62	1	2011	
81	277	287	1316	8384	52	611	991	5	...	2000	Chine
303	1014	1999	4692	12239	680	3996	5364	20	...	2008	
242	1135	1958	3419	10294	666	3526	5277	20	...	2009	
227	1415	2670	5928	11189	1086	4268	6329	22	...	2010	
279	1649	3193	8433	12620	1709	5694	7987	35	1	2011	
3	9	129	157	84	48	85	882	6	1	2000	Asie méridionale
22	34	301	335	131	162	149	1823	8	11	2008	
15	29	330	342	137	146	186	1907	6	22	2009	
33	33	331	500	209	194	203	2329	8	8	2010	
48	36	508	893	442	287	269	2873	9	1	2011	
8	51	241	262	515	45	611	593	22	4	2000	Asie Sud-est
27	46	254	889	903	89	988	755	24	14	2008	
18	56	219	791	877	93	799	642	23	7	2009	
16	67	236	914	1251	114	941	657	28	10	2010	
19	73	240	1156	1656	133	1170	753	30	12	2011	
33	183	58	8	19	37	7	357	0	92	2000	Asie occidentale
432	576	197	37	76	207	14	1234	0	576	2008	
333	530	201	17	46	321	14	1486	0	348	2009	
410	438	146	19	90	283	12	1564	0	290	2010	
327	468	156	25	138	240	12	1699	0	322	2011	
...	...	0	298	24	0	3	0	3	1	2000	Océanie
0	...	0	5	4	0	0	3	4	967	2008	
...	...	3	0	1	0	2	4	2	996	2009	
0	...	0	0	3	0	0	2	3	1026	2010	
0	...	0	0	2	0	2	0	4	1057	2011	

Voir la fin du tableau pour la remarque générale et les notes.

World exports by provenance and destination (Table D)

General Note:

Table D is based on data of UN Comtrade as of mid November 2012. An earlier version of this table has been published in Volume I of the 2012 ITSY which has been produced earlier this year. The totals of imports and exports presented in table A and D are not necessarily identical as table A is mainly based on the data of the IMF's International Financial Statistics (IFS) which is a different data collection system with different aims, procedures, timetable and sources for update and maintenance than UN Comtrade (see the introduction for details). Nevertheless, discrepancies between both tables are in general minor and usually do not affect the overall information provided. A systematic comparison of the figures from both sources (which includes the description of known and relevant conceptual differences) is available at <http://unstats.un.org/unsd/trade/imts/annual%20totals.htm>.

Overall, the discrepancies in the world total or world aggregate of exports in table A and table D is less than 1.0 percent for all years shown, which is minor, given the differences between the two sources. For further information on sources and presentation of table D as well as for a brief table description please see the introduction, paragraphs 6 - 20 and paragraph 24.

- 1/ Exports for which country of destination is not available are included in the totals for the 'World' and in region "Others" (see footnote number 4 for further explanation).
- 2/ This classification is intended for statistical convenience and does not, necessarily, express a judgment about the stage reached by a particular country in the development process.
- 3/ Section 9 of the SITC, which comprises commodities and transactions not classified elsewhere, is included in the total trade but is not shown.
- 4/ The region "Others" as destination for exports contains the following trading partners: Antarctica, bunkers, free zones, confidential and not elsewhere specified countries
- 5/ The value for 2011 is significantly underestimated, as incomplete data pertaining to SITC Section 3 (Mineral fuels, lubricants and related materials) for one country was used in its calculation.

Exportations mondiales par provenance et destination (Tableau D)

Remarque générale :

Tableau D est basée sur les données de UN Comtrade telles que disponible mi-novembre 2012. Une version antérieure de cette table est publiée dans le volume I de l'annuaire 2011 ITSY qui a été produit plus tôt cette année. Les importations et exportations totales présentées dans les tableaux A et D ne sont pas nécessairement identiques du fait que le tableau A est basé principalement sur les données des Statistiques Financières Internationales (IFS) du FMI qui est un différent système de collecte des données avec des objectifs, des procédures, un calendrier et des sources de mise à jour et de maintenance différents de ceux de UN Comtrade sur lequel le tableau D est basé (voir l'introduction pour les détails). Toutefois, les écarts entre les deux tableaux sont en général mineurs et n'affectent pas substantiellement l'information fournie. Une comparaison systématique des données de ces deux sources (incluant une description des différences conceptuelles pertinentes connues) est disponible à <http://unstats.un.org/unsd/trade/imts/annual%20totals.htm>.

En général, la différence entre les totaux des exportations mondiales présentés dans les tableaux A et D est inférieure à 1.0 pour cent par chacune des années publiées, ce qui est mineur étant donné les différences entre les deux sources. Pour plus d'information sur les sources et la présentation du tableau D ainsi qu'une brève description, veuillez vous référer aux paragraphes 6-20 et 24 de l'introduction.

- 1/ Pour la composition des régions géographiques, se référer à <http://unstats.un.org/unsd/mdg/default.aspx>
- 2/ Cette classification est utilisée pour plus de commodité dans la présentation des statistiques et n'implique pas nécessairement un jugement quant au stade de développement auquel est parvenu un pays donné.
- 3/ Section 9 de la CTCI, qui représente les articles et transactions non classés ailleurs est comprise dans le commerce total mais n'est pas présentée séparément dans ce tableau.
- 4/ La région "Autres" comme destination des exportations comprend les partenaires commerciaux suivants: Antarctique, combustibles de soute, zones franches, partenaires confidentiels ou non spécifiés ailleurs
- 5/ La valeur pour 2011 est considérablement sous-estimée suite à l'inclusion de données incomplètes d'un pays correspondant à la catégorie 3 de la CTCI ("Combustibles minéraux, lubrifiants et produits annexes").

Growth of world exports by provenance and destination (Table E)

Annual average rate: in per cent

Exports to →		Year	World 1/ Monde 1/	Developed economies 2/ Economies développées 2/						Commonwealth of Independent States Communauté d'Etats Indépendants		
↓ Exports from	Total			Asia-Pacific Asie-Pacifique		Europe		North America Amérique du Nord		Total	Europe	
				Total	Japan Japon	Total	Germany Allemagne	Total	U.S.A. É.-U.			
Origin of exports of major commodity classes												
0-9	All commodities 3/	2000/2011	9.9	7.6	6.4	5.0	8.6	9.4	5.6	6.0	15.8	15.0
		2007/2008	15.3	11.4	13.5	9.4	11.3	10.3	10.9	11.8	42.3	33.3
		2008/2009	-22.2	-22.7	-24.0	-25.7	-22.7	-23.1	-21.9	-18.7	-37.8	-36.1
		2009/2010	21.2	16.4	32.7	32.6	12.4	12.7	21.3	20.9	31.1	31.4
		2010/2011	18.6	15.5	9.8	6.9	16.5	16.6	16.0	15.9	25.0	22.0
0&1	Food, live animals, beverages and tobacco	2000/2011	10.6	9.2	8.6	7.2	9.8	12.0	7.6	7.8	21.3	21.4
		2007/2008	19.4	17.0	16.7	9.5	15.7	20.7	22.1	24.0	32.1	34.8
		2008/2009	-8.7	-11.4	-9.7	0.7	-10.4	-8.7	-15.8	-16.1	-8.0	-3.8
		2009/2010	11.0	8.1	16.4	18.5	6.0	3.6	13.4	15.1	2.2	-2.0
		2010/2011	20.5	18.4	17.9	-2.8	17.9	20.1	20.3	22.2	26.8	30.3
2&4	Crude materials, oils and fats, (fuels excluded)	2000/2011	13.9	11.8	17.9	12.6	11.3	12.3	9.4	11.1	14.0	13.9
		2007/2008	18.7	16.7	30.3	14.4	11.3	12.7	18.5	24.0	25.7	23.9
		2008/2009	-24.2	-24.2	-14.8	-12.9	-28.1	-33.2	-23.4	-19.6	-35.2	-37.4
		2009/2010	40.3	36.4	58.6	22.1	29.5	33.5	33.0	31.2	31.6	35.8
		2010/2011	28.0	23.8	30.2	12.5	25.7	28.0	17.0	13.7	38.3	36.4
3	Mineral fuels, lubricants and related material	2000/2011	14.6	14.2	17.2	24.1	13.1	14.2	15.6	22.9	18.2	16.9
		2007/2008	41.5	47.1	91.8	102.3	38.1	23.8	56.6	82.4	58.0	41.9
		2008/2009	-37.5	-37.2	-29.3	-43.9	-38.5	-38.3	-37.4	-28.5	-40.9	-38.0
		2009/2010	28.2	29.1	30.1	23.9	25.8	3.3	36.3	47.5	33.2	34.0
		2010/2011	32.2	36.5	17.0	24.9	37.8	39.3	41.9	60.1	18.8	12.7
5	Chemicals	2000/2011	11.8	10.4	8.3	8.3	11.0	10.7	9.1	9.0	14.9	13.7
		2007/2008	14.3	11.2	6.4	6.1	10.8	16.5	14.7	16.0	53.9	54.3
		2008/2009	-14.3	-12.9	-11.4	-11.2	-12.8	-19.7	-13.6	-10.9	-42.5	-45.9
		2009/2010	17.3	12.4	25.9	27.7	9.8	8.9	18.5	18.4	33.4	31.9
		2010/2011	16.7	12.4	7.7	7.8	13.2	13.8	11.1	9.7	38.9	45.4
7	Machinery and transport equipment	2000/2011	7.5	5.2	3.5	3.5	7.2	8.9	1.4	1.8	11.3	10.7
		2007/2008	7.4	5.8	7.3	7.2	7.1	7.6	0.9	3.7	25.5	26.3
		2008/2009	-22.2	-27.4	-30.1	-30.3	-25.1	-25.9	-32.8	-34.1	-37.5	-36.4
		2009/2010	22.1	17.4	35.0	35.6	12.5	16.5	22.0	22.4	22.7	20.5
		2010/2011	12.8	13.7	5.0	4.9	16.7	19.0	11.0	11.5	20.5	18.9
6&8	Other manufactured goods	2000/2011	9.0	7.2	6.3	6.3	8.0	9.6	4.4	5.0	11.6	10.1
		2007/2008	9.4	7.7	10.5	12.3	8.0	8.7	5.3	8.2	12.7	11.5
		2008/2009	-21.5	-23.6	-22.3	-21.9	-24.4	-22.8	-20.6	-17.2	-38.7	-38.5
		2009/2010	19.9	15.2	31.3	32.5	12.5	11.7	18.7	18.1	26.5	25.4
		2010/2011	18.3	16.7	11.3	11.1	18.8	19.1	11.3	11.6	19.6	15.4
Destination of exports of major commodity classes												
0-9	All commodities 3/	2000/2011	9.9	7.6	7.4	6.4	8.6	8.4	5.5	5.1	18.0	17.9
		2007/2008	15.3	10.8	3.5	-0.7	13.3	15.1	7.0	4.2	28.3	27.0
		2008/2009	-22.2	-24.7	-25.1	-27.3	-24.5	-23.0	-25.3	-26.2	-39.4	-42.8
		2009/2010	21.2	16.6	23.9	24.8	13.5	16.5	22.3	22.5	27.5	33.1
		2010/2011	18.6	16.0	20.7	20.6	15.8	14.6	14.8	14.1	19.8	22.8
0&1	Food, live animals, beverages and tobacco	2000/2011	10.6	8.9	5.6	4.5	9.8	9.0	8.1	7.6	16.3	15.8
		2007/2008	19.4	13.7	15.7	15.2	14.9	16.1	8.2	6.9	31.6	30.0
		2008/2009	-8.7	-9.4	-10.4	-11.2	-9.9	-9.4	-6.3	-7.5	-23.2	-23.8
		2009/2010	11.0	6.4	13.6	12.7	4.2	4.7	11.5	11.6	22.3	24.9
		2010/2011	20.5	17.7	22.7	22.6	17.3	18.6	16.4	17.2	17.5	16.0
2&4	Crude materials, oils and fats, (fuels excluded)	2000/2011	13.9	9.6	9.9	10.0	10.6	10.7	6.1	5.8	15.5	15.2
		2007/2008	18.7	12.5	9.7	8.4	13.2	14.7	12.5	13.4	38.1	42.0
		2008/2009	-24.2	-32.8	-30.6	-30.2	-33.0	-31.7	-34.3	-35.8	-37.2	-38.9
		2009/2010	40.3	37.5	53.1	54.6	34.8	36.9	33.8	34.8	28.9	32.6
		2010/2011	28.0	24.5	18.0	17.2	25.5	22.8	27.0	29.1	32.9	35.6
3	Mineral fuels, lubricants and related material	2000/2011	14.6	12.0	8.5	6.9	13.8	11.7	10.5	8.4	10.2	10.1
		2007/2008	41.5	32.0	-14.0	-19.8	48.2	39.2	32.4	16.3	65.5	73.8
		2008/2009	-37.5	-41.9	-48.2	-49.9	-39.2	-42.8	-44.5	-47.2	-36.6	-36.2
		2009/2010	28.2	24.6	25.9	25.0	23.6	25.5	26.2	27.5	17.5	22.0
		2010/2011	32.2	30.8	38.1	34.9	30.8	47.8	28.2	23.8	-13.3	-11.5
5	Chemicals	2000/2011	11.8	10.6	10.6	10.4	11.0	11.6	9.5	9.9	20.0	20.5
		2007/2008	14.3	11.4	16.8	16.6	11.2	11.9	10.5	10.8	23.8	23.0
		2008/2009	-14.3	-14.0	-11.6	-11.1	-14.7	-14.1	-12.2	-12.8	-24.7	-27.2
		2009/2010	17.3	11.6	23.1	25.2	10.0	7.4	13.8	14.1	27.2	31.0
		2010/2011	16.7	14.3	19.8	20.7	14.0	12.6	13.1	13.6	22.5	24.0
7	Machinery and transport equipment	2000/2011	7.5	5.0	5.9	4.2	6.0	7.2	3.2	3.2	22.5	23.3
		2007/2008	7.4	3.6	7.8	5.1	5.2	8.1	-0.6	-0.8	29.0	30.6
		2008/2009	-22.2	-24.9	-22.8	-23.3	-26.0	-22.2	-23.2	-22.6	-51.4	-55.8
		2009/2010	22.1	17.0	25.9	25.2	12.2	16.2	25.0	24.8	36.9	46.1
		2010/2011	12.8	11.9	12.2	10.0	12.5	13.9	10.5	10.5	40.1	42.9
6&8	Other manufactured goods	2000/2011	9.0	7.3	7.1	6.2	8.4	8.2	4.9	4.8	18.4	17.6
		2007/2008	9.4	5.9	10.0	8.3	7.2	9.0	1.3	0.3	24.9	17.4
		2008/2009	-21.5	-23.3	-17.9	-20.0	-24.2	-23.2	-22.4	-22.9	-37.1	-41.9
		2009/2010	19.9	16.5	19.6	20.6	14.1	17.0	21.9	22.2	20.4	32.5
		2010/2011	18.3	17.3	20.9	21.2	18.4	23.3	13.4	13.8	24.6	29.1

For general note and footnotes see end of Special Table F.

Croissance des exportations mondiales par provenance et destination (Tableau E)

Taux annuel moyen: en pourcentage

										← Exportations vers		
South-Eastern Europe Europe du Sud-est	Northern Africa Afrique du Nord	Sub-Saharan Africa Afrique subsaharienne	Latin America and the Caribbean Amérique latine et Caraïbes	Eastern Asia Asie orientale	Southern Asia Asie méridionale	South-eastern Asia Asie du Sud-est	Western Asia Asie occidentale	Oceania Océanie	Others 4/ Autre 4/	←	↓	
Provenance des exportations de grandes catégories de marchandises										Exportations	Année	
17.5	13.5	15.2	11.0	13.8	14.1	10.1	14.8	7.3	0.0	2000/2011	0-9	Tous produits 3/
22.2	35.1	33.5	14.6	13.3	22.6	14.4	31.4	14.8	0.0	2007/2008		
-21.6	-34.7	-29.1	-21.1	-15.4	-12.8	-17.5	-28.0	-10.2	0.0	2008/2009		
22.2	21.0	31.7	26.8	29.6	18.8	29.5	19.7	9.6	0.0	2009/2010		
28.4	23.1	38.9	25.4	18.3	11.7	17.0	32.0	8.0	0.0	2010/2011		
21.6	13.9	11.5	12.6	11.4	14.6	11.6	14.0	8.4	0.0	2000/2011	0&1	Produits alimentaires, boissons et tabacs
48.6	45.9	15.5	20.9	10.4	57.5	28.5	15.0	22.0	0.0	2007/2008		
0.3	11.4	15.1	-5.6	0.7	-22.6	-6.2	7.4	-9.5	0.0	2008/2009		
20.2	7.4	10.3	16.4	23.9	18.9	16.3	12.4	4.3	0.0	2009/2010		
22.7	11.8	22.3	25.4	21.9	32.4	22.7	17.7	12.2	0.0	2010/2011		
17.0	13.1	18.0	18.2	10.6	21.2	17.7	16.7	5.6	0.0	2000/2011	2&4	Matières premières huiles & graisses (combust. exclu.)
23.5	88.7	31.3	15.5	20.6	12.0	22.1	29.2	12.2	0.0	2007/2008		
-23.2	-38.4	-17.5	-21.3	-25.9	-18.5	-24.8	-26.8	-34.0	0.0	2008/2009		
47.0	19.6	36.6	49.6	36.5	42.4	51.8	39.5	50.6	0.0	2009/2010		
38.5	22.6	49.2	30.6	31.9	8.4	33.1	40.8	0.5	0.0	2010/2011		
18.5	13.5	16.6	13.4	16.6	8.5	15.9	13.7	6.9	0.0	2000/2011	3	Combustibles minéraux et produits
42.1	32.4	48.4	26.8	49.3	14.5	42.4	35.7	9.5	0.0	2007/2008		
-40.6	-41.7	-39.5	-32.0	-37.3	-29.6	-30.1	-39.0	-42.0	0.0	2008/2009		
29.1	23.5	35.2	26.3	33.6	21.8	33.6	22.4	14.5	0.0	2009/2010		
30.2	25.5	47.3	40.1	40.2	-33.4	38.5	39.4	32.1	0.0	2010/2011		
17.9	15.3	12.3	12.7	16.1	21.3	15.7	19.5	24.3	0.0	2000/2011	5	Produits chimiques
28.3	124.0	43.2	22.2	18.9	55.5	3.2	29.2	21.0	0.0	2007/2008		
-32.0	-37.9	-27.7	-13.5	-17.8	-15.8	-10.0	-11.7	-5.0	0.0	2008/2009		
39.1	31.0	16.4	19.4	35.7	21.1	34.6	38.6	28.4	0.0	2009/2010		
36.8	13.8	20.0	27.4	24.0	31.3	29.9	32.4	336.7	0.0	2010/2011		
25.3	18.5	15.4	6.7	14.9	25.6	5.7	15.2	2.7	0.0	2000/2011	7	Machines et matériels de transports
30.5	53.2	28.5	11.5	11.3	47.8	-1.5	19.9	-2.6	0.0	2007/2008		
-6.5	-12.7	-22.3	-23.1	-12.2	5.2	-12.0	-9.0	450.6	0.0	2008/2009		
18.9	26.8	17.4	31.6	31.0	17.4	28.2	7.5	-84.8	0.0	2009/2010		
25.8	22.4	21.6	12.9	13.6	28.7	0.0	13.8	32.3	0.0	2010/2011		
13.3	9.1	11.8	8.1	11.9	12.8	9.8	12.9	3.3	0.0	2000/2011	6&8	Articles manufacturés divers
9.0	31.3	4.4	4.5	11.9	11.4	11.5	20.6	-5.0	0.0	2007/2008		
-30.8	-9.5	-27.1	-23.9	-18.4	0.6	-11.8	-22.7	-5.2	0.0	2008/2009		
20.1	7.8	46.7	21.5	27.0	18.1	24.9	23.5	0.3	0.0	2009/2010		
28.3	11.2	11.3	16.5	20.4	28.6	16.5	20.5	24.8	0.0	2010/2011		
Destination des exportations de grandes catégories de marchandises										Exportations	Année	
16.1	12.3	15.7	10.7	14.4	18.8	10.7	13.7	16.2	21.0	2000/2011	0-9	Tous produits 3/
19.5	31.6	22.6	24.0	20.9	19.7	17.1	25.9	38.2	49.5	2007/2008		
-31.4	-11.3	-13.8	-23.1	-14.4	-10.0	-17.9	-19.6	11.2	-7.0	2008/2009		
12.3	11.0	16.8	30.4	35.2	26.1	30.5	15.6	1.5	9.1	2009/2010		
22.6	8.9	26.3	25.2	20.2	21.1	19.9	19.3	27.5	69.7	2010/2011		
16.5	13.2	15.8	11.0	13.2	15.4	14.5	13.7	10.2	5.4	2000/2011	0&1	Produits alimentaires, boissons et tabacs
40.9	31.5	30.2	30.7	20.8	43.4	27.5	42.8	24.4	-5.0	2007/2008		
-7.4	-19.3	-3.0	-14.7	3.1	3.5	-3.7	-4.1	-3.4	26.8	2008/2009		
3.6	26.5	10.1	14.6	30.1	17.7	28.2	10.7	11.6	-8.4	2009/2010		
15.7	32.2	32.6	24.3	30.9	9.4	28.8	24.3	13.3	-6.8	2010/2011		
19.5	16.2	15.3	12.0	22.4	18.2	14.8	17.6	11.3	-5.9	2000/2011	2&4	Matières premières huiles & graisses (combust. exclu.)
23.0	58.5	21.9	34.1	22.7	12.5	28.8	39.7	13.4	-51.5	2007/2008		
-36.0	-31.4	-21.9	-35.9	-5.4	-9.6	-21.3	-33.3	3.3	-11.0	2008/2009		
51.3	37.1	34.1	43.0	44.7	32.6	41.8	51.3	5.1	-1.3	2009/2010		
44.4	25.8	33.8	29.6	30.8	23.8	32.5	34.7	23.8	7.7	2010/2011		
16.2	13.7	22.9	16.9	19.7	21.3	19.7	16.8	17.1	16.6	2000/2011	3	Combustibles minéraux et produits
37.6	35.3	32.3	44.6	92.4	11.1	33.3	20.1	23.5	79.6	2007/2008		
-55.9	-26.6	-23.7	-36.2	-30.0	-15.0	-28.5	-34.9	-14.6	-40.7	2008/2009		
35.3	24.5	22.9	30.8	37.3	15.8	37.3	27.2	21.6	37.4	2009/2010		
8.2	32.3	39.1	61.7	32.2	40.5	36.4	31.4	78.5	10.3	2010/2011		
18.7	13.8	14.5	12.3	13.8	18.9	12.7	14.2	15.4	4.0	2000/2011	5	Produits chimiques
27.7	24.7	22.8	27.5	9.5	46.3	16.8	18.6	96.7	28.8	2007/2008		
-15.8	-5.6	-13.0	-17.6	-8.0	-16.5	-15.8	-10.6	-23.0	-67.9	2008/2009		
7.4	11.8	15.9	25.5	32.9	26.4	32.3	16.3	15.8	53.6	2009/2010		
22.3	11.6	24.1	23.7	17.7	19.0	21.2	19.8	21.3	44.9	2010/2011		
16.6	10.0	14.1	8.9	12.9	17.7	6.9	12.3	21.2	4.9	2000/2011	7	Machines et matériels de transports
23.6	29.7	20.9	18.0	4.7	15.6	8.8	19.2	49.3	41.4	2007/2008		
-37.0	-5.5	-17.5	-22.9	-9.8	-11.2	-16.4	-22.3	32.5	-17.2	2008/2009		
7.7	4.2	15.7	35.6	35.6	23.4	27.0	14.9	-9.7	-26.7	2009/2010		
23.9	-11.6	23.7	16.2	10.7	14.0	10.1	13.9	15.4	49.8	2010/2011		
14.0	11.4	14.8	9.1	11.0	18.3	12.1	13.9	7.4	8.9	2000/2011	6&8	Articles manufacturés divers
20.0	27.3	16.2	18.5	7.5	19.3	17.7	23.0	9.7	-1.9	2007/2008		
-32.7	-5.2	-8.2	-22.2	-14.2	-12.7	-18.2	-17.5	-9.0	-41.6	2008/2009		
10.3	3.0	15.1	31.2	30.6	40.0	31.0	12.7	15.7	24.7	2009/2010		
22.6	-0.4	23.2	20.0	17.5	21.3	20.3	22.6	27.9	46.3	2010/2011		

Voir la fin du Tableau Spécial F pour la remarque générale et les notes.

Structure of world exports by provenance and destination (Table F)

in per cent

Origin or destination →		World 1/ Monde 1/	Developed economies 2/ Economies développées 2/							Commonwealth of Independent States Communauté d'Etats Indépendants		
↓ SITC Commodity classes	Year		Asia-Pacific Asie-Pacifique		Europe		North America Amérique du Nord		Total	Europe		
			Total	Japan Japon	Total	Germany Allemagne	Total	U.S.A. É.-U.				
Origin of exports of major commodity classes												
0-9	All commodities 3/	2000	100.0	65.1	8.8	7.6	39.6	8.7	16.7	12.3	2.3	2.0
		2008	100.0	55.7	6.3	4.9	38.4	9.2	11.0	8.2	4.4	3.6
		2009	100.0	55.4	6.1	4.7	38.2	9.1	11.1	8.5	3.5	2.9
		2010	100.0	53.2	6.7	5.1	35.4	8.5	11.1	8.5	3.8	3.2
		2011	100.0	51.8	6.2	4.6	34.8	8.3	10.8	8.3	4.0	3.3
0&1	Food, live animals, beverages and tobacco	2000	100.0	67.5	5.1	0.5	46.0	5.6	16.4	12.2	0.8	0.7
		2008	100.0	63.9	4.2	0.4	46.7	7.0	12.9	9.6	2.4	1.9
		2009	100.0	61.9	4.1	0.4	45.9	7.0	11.9	8.8	2.4	2.0
		2010	100.0	60.3	4.3	0.5	43.8	6.5	12.2	9.1	2.2	1.8
		2011	100.0	59.2	4.2	0.4	42.8	6.5	12.2	9.2	2.4	1.9
2&4	Crude materials, oils and fats, (fuels excluded)	2000	100.0	61.7	8.1	1.6	28.6	4.4	24.9	14.3	4.4	3.4
		2008	100.0	53.5	9.2	1.6	26.0	4.4	18.2	12.4	5.1	4.0
		2009	100.0	53.5	10.4	1.8	24.7	3.9	18.4	13.2	4.4	3.3
		2010	100.0	52.0	11.7	1.6	22.8	3.7	17.5	12.3	4.1	3.2
		2011	100.0	50.3	11.9	1.4	22.4	3.7	16.0	10.9	4.4	3.4
3	Mineral fuels, lubricants and related material	2000	100.0	29.7	2.3	0.2	19.8	1.2	7.6	2.0	9.6	8.3
		2008	100.0	27.3	2.9	0.7	17.1	1.4	7.3	2.8	15.3	11.6
		2009	100.0	27.4	3.3	0.6	16.8	1.3	7.3	3.2	14.5	11.5
		2010	100.0	27.6	3.3	0.6	16.5	1.1	7.8	3.6	15.0	12.1
		2011	100.0	28.5	3.0	0.6	17.2	1.1	8.3	4.4	13.5	10.3
5	Chemicals	2000	100.0	79.7	6.9	6.2	56.1	12.3	16.8	14.1	1.5	1.5
		2008	100.0	73.9	4.7	4.2	56.1	13.0	13.1	10.8	2.2	2.0
		2009	100.0	75.2	4.9	4.3	57.1	12.1	13.2	11.3	1.5	1.3
		2010	100.0	72.0	5.2	4.7	53.4	11.3	13.4	11.4	1.7	1.4
		2011	100.0	69.3	4.8	4.4	51.8	11.0	12.7	10.7	2.0	1.8
7	Machinery and transport equipment	2000	100.0	71.8	12.9	12.6	38.8	10.4	20.0	15.8	0.4	0.4
		2008	100.0	62.7	9.2	9.0	41.0	12.5	12.4	10.3	0.7	0.6
		2009	100.0	58.5	8.3	8.0	39.5	11.9	10.7	8.7	0.5	0.5
		2010	100.0	56.2	9.2	8.9	36.3	11.4	10.7	8.7	0.5	0.5
		2011	100.0	56.7	8.5	8.3	37.6	12.0	10.5	8.6	0.6	0.5
6&8	Other manufactured goods	2000	100.0	61.1	6.3	5.5	41.2	7.8	13.6	10.1	1.9	1.8
		2008	100.0	54.9	4.7	4.0	41.2	9.0	9.0	6.8	3.0	2.6
		2009	100.0	53.5	4.6	4.0	39.7	8.8	9.1	7.2	2.3	2.0
		2010	100.0	51.3	5.0	4.4	37.3	8.2	9.0	7.1	2.4	2.1
		2011	100.0	50.7	4.7	4.2	37.4	8.3	8.5	6.7	2.5	2.0
Destination of exports of major commodity classes												
0-9	All commodities 3/	2000	100.0	69.0	6.5	5.3	40.2	7.5	22.3	18.6	1.2	1.0
		2008	100.0	60.1	5.1	3.8	39.8	7.0	15.2	12.3	3.2	2.7
		2009	100.0	58.1	4.9	3.6	38.7	6.9	14.6	11.7	2.5	2.0
		2010	100.0	55.9	5.0	3.7	36.2	6.7	14.7	11.8	2.7	2.2
		2011	100.0	54.6	5.1	3.7	35.3	6.4	14.2	11.4	2.7	2.2
0&1	Food, live animals, beverages and tobacco	2000	100.0	70.1	10.5	9.6	45.3	8.4	14.3	11.4	2.6	2.2
		2008	100.0	64.0	6.2	5.1	46.5	7.8	11.2	8.6	4.9	4.1
		2009	100.0	63.5	6.1	5.0	45.9	7.7	11.5	8.7	4.2	3.4
		2010	100.0	60.9	6.2	5.0	43.1	7.3	11.6	8.7	4.6	3.9
		2011	100.0	59.4	6.3	5.1	41.9	7.2	11.2	8.5	4.5	3.7
2&4	Crude materials, oils and fats, (fuels excluded)	2000	100.0	63.4	10.0	9.3	39.4	7.1	14.0	10.9	1.5	1.4
		2008	100.0	49.5	7.4	6.8	34.3	6.2	7.9	5.9	2.3	1.9
		2009	100.0	43.9	6.7	6.3	30.4	5.6	6.8	5.0	1.9	1.6
		2010	100.0	43.0	7.4	6.9	29.2	5.5	6.5	4.8	1.8	1.5
		2011	100.0	41.8	6.8	6.3	28.6	5.2	6.4	4.9	1.8	1.6
3	Mineral fuels, lubricants and related material	2000	100.0	67.3	11.0	10.2	33.8	4.4	22.6	20.9	1.7	1.5
		2008	100.0	58.6	7.0	6.0	33.8	3.3	17.8	14.4	1.8	1.5
		2009	100.0	54.5	5.8	4.8	32.8	3.0	15.8	12.2	1.8	1.5
		2010	100.0	52.9	5.7	4.6	31.6	3.0	15.6	12.1	1.7	1.4
		2011	100.0	52.4	6.0	4.7	31.3	3.3	15.1	11.3	1.1	1.0
5	Chemicals	2000	100.0	66.4	5.2	3.8	46.1	7.6	15.1	11.7	1.3	1.1
		2008	100.0	63.0	4.1	2.8	46.5	8.3	12.4	10.0	2.8	2.4
		2009	100.0	63.3	4.2	2.9	46.3	8.4	12.7	10.1	2.5	2.1
		2010	100.0	60.2	4.5	3.1	43.4	7.7	12.4	9.9	2.7	2.3
		2011	100.0	59.0	4.6	3.2	42.4	7.4	12.0	9.6	2.8	2.5
7	Machinery and transport equipment	2000	100.0	68.7	5.2	3.9	37.6	7.2	25.9	21.2	0.8	0.6
		2008	100.0	57.8	4.4	2.8	36.8	7.3	16.7	13.6	3.7	3.2
		2009	100.0	55.8	4.3	2.8	35.0	7.3	16.5	13.6	2.3	1.8
		2010	100.0	53.5	4.4	2.9	32.1	6.9	16.9	13.9	2.6	2.2
		2011	100.0	53.0	4.4	2.8	32.1	7.0	16.5	13.6	3.2	2.7
6&8	Other manufactured goods	2000	100.0	70.6	6.4	5.2	41.5	8.4	22.7	19.1	1.2	1.0
		2008	100.0	62.9	4.9	3.7	42.6	7.8	15.4	12.8	3.6	2.7
		2009	100.0	61.5	5.2	3.8	41.2	7.6	15.2	12.6	2.9	2.0
		2010	100.0	59.8	5.1	3.8	39.2	7.4	15.5	12.9	2.9	2.2
		2011	100.0	59.3	5.3	3.9	39.2	7.8	14.8	12.4	3.1	2.4

For general note and footnotes see end of Special Table F.

Structure des exportations mondiales par provenance et destination (Tableau F)

en pourcentage

										← En provenance ou vers		
South-Eastern Europe / Europe du Sud-est	Northern Africa / Afrique du Nord	Sub-Saharan Africa / Afrique subsaharienne	Latin America and the Caribbean / Amérique latine et Caraïbes	Eastern Asia / Asie orientale	Southern Asia / Asie méridionale	South-eastern Asia / Asie du Sud-est	Western Asia / Asie occidentale	Oceania / Océanie	Others 4/ / Autre 4/	←	Année	CTCI: Classes de marchandises ↓
Provenance des exportations de grandes catégories de marchandises												
0.3	0.8	1.5	5.6	12.2	1.4	6.7	4.0	0.1	0.0	2000	0-9	Tous produits 3/
0.6	1.3	2.2	5.6	15.6	2.1	6.2	6.3	0.1	0.0	2008		
0.6	1.1	2.0	5.6	16.9	2.4	6.5	5.8	0.1	0.0	2009		
0.6	1.1	2.1	5.9	18.1	2.3	7.0	5.8	0.1	0.0	2010		
0.6	1.1	2.5	6.2	18.1	2.2	6.9	6.4	0.1	0.0	2011		
0.3	0.6	2.7	12.2	5.4	2.2	6.1	1.9	0.1	0.0	2000	0&1	Produits alimentaires, boissons et tabacs
0.7	0.7	2.4	13.3	4.8	3.2	6.2	2.3	0.1	0.0	2008		
0.8	0.9	3.0	13.7	5.3	2.7	6.3	2.7	0.1	0.0	2009		
0.9	0.9	3.0	14.4	5.9	2.9	6.7	2.8	0.1	0.0	2010		
0.9	0.8	3.0	15.0	5.9	3.2	6.8	2.7	0.1	0.0	2011		
0.8	0.7	3.5	11.8	5.3	1.2	8.5	1.2	0.8	0.0	2000	2&4	Matières premières huiles & graisses (combust. exclu.)
1.0	0.9	4.2	15.8	3.9	2.6	11.0	1.5	0.5	0.0	2008		
1.0	0.8	4.6	16.4	3.8	2.8	10.9	1.5	0.4	0.0	2009		
1.0	0.6	4.4	17.5	3.7	2.8	11.8	1.5	0.5	0.0	2010		
1.1	0.6	5.2	17.9	3.9	2.4	12.3	1.6	0.4	0.0	2011		
0.2	5.2	6.9	9.5	3.0	4.1	6.9	24.7	0.1	0.0	2000	3	Combustibles minéraux et produits
0.3	5.5	7.3	7.4	3.3	4.1	6.4	22.9	0.1	0.0	2008		
0.3	5.1	7.1	8.1	3.3	4.7	7.1	22.4	0.1	0.0	2009		
0.3	5.0	7.5	8.0	3.4	4.4	7.4	21.3	0.0	0.0	2010		
0.3	4.7	8.4	8.5	3.6	2.2	7.8	22.5	0.0	0.0	2011		
0.2	0.4	0.5	2.9	8.1	0.9	3.7	2.0	0.0	0.0	2000	5	Produits chimiques
0.4	0.7	0.6	2.9	10.3	1.9	4.0	3.0	0.0	0.0	2008		
0.3	0.5	0.5	2.9	9.9	1.9	4.3	3.1	0.0	0.0	2009		
0.4	0.6	0.5	2.9	11.5	1.9	4.9	3.6	0.0	0.0	2010		
0.4	0.6	0.5	3.2	12.2	2.2	5.4	4.1	0.0	0.0	2011		
0.1	0.1	0.2	4.7	13.3	0.1	8.6	0.7	0.0	0.0	2000	7	Machines et matériels de transports
0.4	0.2	0.4	4.0	22.7	0.5	6.8	1.5	0.0	0.0	2008		
0.5	0.2	0.4	4.0	25.7	0.7	7.7	1.7	0.0	0.0	2009		
0.5	0.2	0.4	4.3	27.5	0.7	8.1	1.5	0.0	0.0	2010		
0.6	0.2	0.4	4.3	27.7	0.8	7.2	1.5	0.0	0.0	2011		
0.6	0.5	1.1	4.5	20.0	2.7	5.1	2.4	0.1	0.0	2000	6&8	Articles manufacturés divers
1.0	0.5	1.4	4.2	23.9	2.8	4.8	3.4	0.1	0.0	2008		
0.9	0.6	1.3	4.1	24.8	3.7	5.4	3.4	0.1	0.0	2009		
0.9	0.5	1.5	4.1	26.3	3.6	5.7	3.5	0.1	0.0	2010		
1.0	0.5	1.4	4.1	26.8	3.9	5.6	3.5	0.1	0.0	2011		
Destination des exportations de grandes catégories de marchandises												
0.4	0.9	1.2	5.7	11.0	1.3	5.6	3.0	0.1	0.5	2000	0-9	Tous produits 3/
0.9	1.1	1.8	5.5	13.9	2.5	5.3	4.4	0.1	1.0	2008		
0.8	1.3	2.0	5.5	15.3	2.8	5.6	4.6	0.2	1.2	2009		
0.8	1.2	1.9	5.9	17.1	3.0	6.1	4.4	0.2	1.1	2010		
0.8	1.1	2.1	6.2	17.3	3.0	6.1	4.4	0.2	1.5	2011		
0.6	1.9	2.2	5.8	6.1	1.3	4.1	4.6	0.2	0.4	2000	0&1	Produits alimentaires, boissons et tabacs
1.3	2.2	3.1	6.0	5.5	2.0	4.7	5.8	0.2	0.3	2008		
1.3	2.0	3.3	5.7	6.2	2.2	4.9	6.1	0.2	0.4	2009		
1.2	2.2	3.3	5.8	7.3	2.4	5.7	6.1	0.2	0.3	2010		
1.1	2.5	3.6	6.0	7.9	2.1	6.1	6.3	0.2	0.3	2011		
0.5	1.3	1.4	4.8	15.4	3.3	4.3	3.0	0.0	1.0	2000	2&4	Matières premières huiles & graisses (combust. exclu.)
0.9	1.8	1.6	4.6	25.9	4.5	4.3	4.3	0.0	0.2	2008		
0.7	1.6	1.6	3.9	32.4	5.4	4.5	3.8	0.0	0.2	2009		
0.8	1.6	1.6	4.0	33.4	5.1	4.5	4.1	0.0	0.1	2010		
0.9	1.6	1.6	4.0	34.1	5.0	4.7	4.3	0.0	0.1	2011		
0.5	1.1	0.9	5.2	13.6	1.8	3.9	1.9	0.2	1.9	2000	3	Combustibles minéraux et produits
0.9	0.9	1.5	5.0	18.3	2.6	5.0	2.3	0.1	2.8	2008		
0.7	1.1	1.9	5.2	20.5	3.5	5.7	2.4	0.2	2.7	2009		
0.7	1.0	1.8	5.3	22.0	3.2	6.1	2.4	0.2	2.9	2010		
0.6	1.0	1.9	6.4	22.0	3.4	6.3	2.3	0.2	2.4	2011		
0.5	0.8	1.4	6.9	12.0	1.6	4.9	3.0	0.1	1.3	2000	5	Produits chimiques
1.0	1.0	1.6	6.7	11.8	2.9	4.6	3.6	0.1	0.9	2008		
1.0	1.1	1.7	6.4	12.7	2.8	4.5	3.7	0.1	0.4	2009		
0.9	1.0	1.6	6.8	14.4	3.1	5.1	3.7	0.1	0.5	2010		
0.9	1.0	1.7	7.3	14.5	3.1	5.3	3.8	0.1	0.6	2011		
0.3	0.7	1.1	6.1	11.0	0.9	7.6	2.7	0.1	0.2	2000	7	Machines et matériels de transports
0.9	1.1	1.9	6.2	14.9	2.0	6.5	4.6	0.2	0.2	2008		
0.7	1.3	2.0	6.1	17.2	2.3	7.0	4.6	0.4	0.2	2009		
0.6	1.1	1.9	6.8	19.1	2.3	7.3	4.4	0.3	0.1	2010		
0.7	0.9	2.1	7.0	18.8	2.4	7.1	4.4	0.3	0.2	2011		
0.6	0.8	1.1	5.3	11.0	1.4	4.1	3.5	0.1	0.3	2000	6&8	Articles manufacturés divers
1.2	1.2	1.7	4.9	11.4	2.5	4.8	5.5	0.1	0.3	2008		
1.0	1.5	1.9	4.8	12.4	2.8	5.0	5.8	0.1	0.2	2009		
0.9	1.2	1.9	5.3	13.5	3.3	5.4	5.4	0.1	0.2	2010		
1.0	1.1	1.9	5.3	13.4	3.4	5.5	5.6	0.1	0.3	2011		

Voir la fin du Tableau Spécial F pour la remarque générale et les notes.

Structure of world exports by provenance and destination (Table F)

in per cent

Origin or destination →			Developed economies 2/ Economies développées 2/							Commonwealth of Independent States		
			World 1/ Monde 1/	Asia-Pacific Asie-Pacifique		Europe		North America Amérique du Nord		Communauté d'Etats Indépendants		
SITC Commodity classes	Year	Total		Total	Japan	Total	Germany	Total	U.S.A.	Total	Europe	
			Japon		Allemagne		É.-U.					
Commodity composition of the total exports of selected regions												
0-9	All commodities 3/	2000	100.0	100.0	100.0	100.0	100.0	100.0	100.0	100.0	100.0	
		2008	100.0	100.0	100.0	100.0	100.0	100.0	100.0	100.0	100.0	
		2009	100.0	100.0	100.0	100.0	100.0	100.0	100.0	100.0	100.0	
		2010	100.0	100.0	100.0	100.0	100.0	100.0	100.0	100.0	100.0	
		2011	100.0	100.0	100.0	100.0	100.0	100.0	100.0	100.0	100.0	
0&1	Food, live animals, beverages and tobacco	2000	6.1	6.3	3.6	0.4	7.1	4.0	6.0	6.0	2.3	2.1
		2008	6.0	6.9	4.0	0.5	7.3	4.5	7.0	7.0	3.3	3.2
		2009	7.0	7.9	4.7	0.7	8.4	5.4	7.6	7.2	4.8	4.9
		2010	6.4	7.3	4.1	0.6	8.0	5.0	7.1	6.9	3.8	3.6
		2011	6.5	7.5	4.4	0.5	8.1	5.1	7.4	7.3	3.8	3.9
2&4	Crude materials, oils and fats, (fuels excluded)	2000	3.4	3.2	3.1	0.7	2.4	1.7	5.0	3.9	6.5	5.7
		2008	4.1	3.9	6.0	1.3	2.8	2.0	6.8	6.2	4.7	4.6
		2009	4.0	3.9	6.8	1.6	2.6	1.7	6.6	6.2	4.9	4.5
		2010	4.6	4.5	8.1	1.4	3.0	2.0	7.3	6.7	4.9	4.6
		2011	5.0	4.8	9.6	1.5	3.2	2.2	7.3	6.6	5.4	5.2
3	Mineral fuels, lubricants and related material	2000	10.3	4.7	2.7	0.3	5.2	1.4	4.7	1.7	44.0	43.4
		2008	17.4	8.5	8.1	2.4	7.7	2.6	11.5	5.9	60.0	56.7
		2009	14.0	6.9	7.5	1.8	6.2	2.1	9.2	5.2	57.0	55.0
		2010	14.8	7.7	7.4	1.7	6.9	1.9	10.4	6.3	58.0	56.1
		2011	16.5	9.1	7.9	2.0	8.2	2.2	12.7	8.7	55.1	51.8
5	Chemicals	2000	8.9	10.9	7.0	7.3	12.6	12.7	9.0	10.3	6.0	6.7
		2008	10.4	13.8	7.8	8.8	15.1	14.6	12.3	13.8	5.2	5.8
		2009	11.4	15.5	9.1	10.6	17.1	15.3	13.6	15.1	4.8	4.9
		2010	11.1	15.0	8.6	10.2	16.7	14.7	13.3	14.8	4.9	5.0
		2011	10.9	14.6	8.5	10.3	16.2	14.4	12.8	14.0	5.4	5.9
7	Machinery and transport equipment	2000	41.3	45.5	60.8	68.8	40.4	49.6	49.5	52.8	7.3	8.0
		2008	33.9	38.2	50.1	62.0	36.2	46.2	38.2	42.8	5.2	5.9
		2009	33.9	35.9	46.0	58.2	35.1	44.5	32.9	34.7	5.2	5.9
		2010	34.2	36.2	46.8	59.5	35.1	46.0	33.1	35.2	4.9	5.4
		2011	32.5	35.6	44.7	58.3	35.2	47.0	31.6	33.9	4.7	5.3
6&8	Other manufactured goods	2000	25.9	24.3	18.4	18.8	26.9	23.3	21.1	21.2	21.9	23.9
		2008	23.8	23.5	17.7	19.6	25.6	23.3	19.5	19.9	16.0	17.1
		2009	24.1	23.2	18.1	20.6	25.0	23.4	19.8	20.3	15.7	16.5
		2010	23.8	23.0	17.9	20.6	25.1	23.2	19.4	19.8	15.2	15.7
		2011	23.7	23.2	18.1	21.4	25.6	23.6	18.6	19.1	14.5	14.9
Commodity composition of the world exports to selected regions												
0-9	All commodities 3/	2000	100.0	100.0	100.0	100.0	100.0	100.0	100.0	100.0	100.0	100.0
		2008	100.0	100.0	100.0	100.0	100.0	100.0	100.0	100.0	100.0	100.0
		2009	100.0	100.0	100.0	100.0	100.0	100.0	100.0	100.0	100.0	100.0
		2010	100.0	100.0	100.0	100.0	100.0	100.0	100.0	100.0	100.0	100.0
		2011	100.0	100.0	100.0	100.0	100.0	100.0	100.0	100.0	100.0	100.0
0&1	Food, live animals, beverages and tobacco	2000	6.1	6.2	9.8	11.0	6.9	6.8	3.9	3.7	12.7	13.3
		2008	6.0	6.4	7.3	8.0	7.0	6.6	4.4	4.2	9.1	9.2
		2009	7.0	7.7	8.7	9.8	8.3	7.8	5.6	5.2	11.6	12.3
		2010	6.4	7.0	8.0	8.8	7.7	7.0	5.1	4.7	11.1	11.6
		2011	6.5	7.1	8.1	9.0	7.8	7.3	5.1	4.9	10.9	10.9
2&4	Crude materials, oils and fats, (fuels excluded)	2000	3.4	3.1	5.1	5.8	3.3	3.2	2.1	2.0	4.3	4.5
		2008	4.1	3.4	5.9	7.3	3.5	3.6	2.1	2.0	2.9	3.0
		2009	4.0	3.0	5.5	7.0	3.1	3.2	1.9	1.7	3.0	3.2
		2010	4.6	3.6	6.8	8.7	3.7	3.8	2.0	1.9	3.0	3.2
		2011	5.0	3.8	6.6	8.4	4.0	4.0	2.3	2.1	3.4	3.5
3	Mineral fuels, lubricants and related material	2000	10.3	10.1	17.4	19.7	8.7	6.1	10.5	11.7	14.4	14.9
		2008	17.4	17.0	24.0	27.2	14.8	8.3	20.4	20.3	9.7	9.6
		2009	14.0	13.1	16.6	18.7	11.9	6.1	15.2	14.6	10.2	10.7
		2010	14.8	14.0	16.9	18.8	12.9	6.6	15.7	15.2	9.4	9.8
		2011	16.5	15.8	19.3	21.0	14.6	8.5	17.5	16.5	6.8	7.0
5	Chemicals	2000	8.9	8.6	7.1	6.3	10.2	9.0	6.0	5.6	9.5	9.5
		2008	10.4	10.9	8.4	7.7	12.1	12.3	8.5	8.4	9.0	9.5
		2009	11.4	12.4	9.9	9.4	13.7	13.8	10.0	9.9	11.2	12.1
		2010	11.1	11.9	9.8	9.5	13.3	12.7	9.3	9.2	11.2	11.9
		2011	10.9	11.7	9.7	9.5	13.1	12.5	9.2	9.2	11.5	12.0
7	Machinery and transport equipment	2000	41.3	41.0	33.1	30.4	38.5	39.5	47.9	47.2	25.5	24.3
		2008	33.9	32.6	29.0	25.2	31.3	35.2	37.3	37.5	38.3	40.3
		2009	33.9	32.6	29.9	26.6	30.7	35.5	38.4	39.4	30.8	31.2
		2010	34.2	32.7	30.3	26.7	30.4	35.4	39.3	40.1	33.0	34.2
		2011	32.5	31.6	28.2	24.4	29.5	35.2	37.8	38.9	38.6	39.8
6&8	Other manufactured goods	2000	25.9	26.5	25.3	25.2	26.7	29.1	26.4	26.7	26.3	25.9
		2008	23.8	25.0	23.1	23.1	25.5	26.5	24.2	24.8	26.8	23.7
		2009	24.1	25.5	25.3	25.4	25.6	26.5	25.1	25.9	27.8	24.1
		2010	23.8	25.4	24.4	24.5	25.7	26.6	25.0	25.9	26.2	24.0
		2011	23.7	25.7	24.4	24.6	26.3	28.6	24.7	25.8	27.3	25.3

For general note and footnotes see end of Special Table F.

Structure des exportations mondiales par provenance et destination (Tableau F)

en pourcentage

										← En provenance ou vers		
South-Eastern Europe du Sud-est	Northern Africa du Nord	Sub-Saharan Africa Afrique subsaharienne	Latin America and the Caribbean Amérique latine et Caraïbes	Eastern Asia Asie orientale	Southern Asia Asie méridionale	South-eastern Asia Asie du Sud-est	Western Asia Asie occidentale	Oceania Océanie	Others 4/ Autre 4/	←	Année	CTCI: Classes de marchandises ↓
Composition par marchandises des exportations mondiales des régions sélectionnées												
100.0	100.0	100.0	100.0	100.0	100.0	100.0	100.0	100.0	100.0	0.0	2000	0-9 Tous produits 3/
100.0	100.0	100.0	100.0	100.0	100.0	100.0	100.0	100.0	100.0	0.0	2008	
100.0	100.0	100.0	100.0	100.0	100.0	100.0	100.0	100.0	100.0	0.0	2009	
100.0	100.0	100.0	100.0	100.0	100.0	100.0	100.0	100.0	100.0	0.0	2010	
100.0	100.0	100.0	100.0	100.0	100.0	100.0	100.0	100.0	100.0	0.0	2011	
6.3	4.5	11.2	13.4	2.7	9.1	5.6	3.0	9.6	0.0	2000	0&1 Produits alimentaires, boissons et tabacs	
7.6	3.4	6.5	14.3	1.8	9.1	6.0	2.2	10.8	0.0	2008		
9.8	5.8	10.6	17.1	2.2	8.0	6.8	3.3	10.9	0.0	2009		
9.6	5.2	8.9	15.7	2.1	8.1	6.1	3.1	10.3	0.0	2010		
9.2	4.7	7.8	15.7	2.1	9.5	6.4	2.8	10.7	0.0	2011		
8.9	2.8	7.9	7.1	1.5	2.8	4.3	1.1	35.4	0.0	2000	2&4 Matières premières huiles & graisses (combust. exclu.)	
6.6	2.9	7.9	11.7	1.0	5.0	7.3	1.0	31.6	0.0	2008		
6.5	2.8	9.2	11.6	0.9	4.7	6.6	1.0	23.2	0.0	2009		
7.8	2.7	9.6	13.7	1.0	5.6	7.8	1.2	31.9	0.0	2010		
8.5	2.7	10.3	14.3	1.1	5.5	8.8	1.3	29.7	0.0	2011		
7.4	68.2	47.8	17.6	2.5	29.3	10.6	64.4	14.0	0.0	2000	3 Combustibles minéraux et produits	
9.9	74.1	59.0	23.3	3.6	34.0	18.0	63.3	16.1	0.0	2008		
7.5	66.1	50.3	20.1	2.7	27.5	15.3	53.6	10.4	0.0	2009		
8.0	67.5	51.7	20.0	2.8	28.2	15.7	54.8	10.9	0.0	2010		
8.1	68.8	54.8	22.4	3.3	16.8	18.6	57.9	13.3	0.0	2011		
6.9	4.7	3.0	4.7	5.9	5.5	4.9	4.5	0.4	0.0	2000	5 Produits chimiques	
6.7	5.9	2.9	5.3	6.9	9.2	6.8	4.9	0.4	0.0	2008		
5.8	5.6	3.0	5.8	6.7	8.9	7.4	6.0	0.4	0.0	2009		
6.6	6.1	2.6	5.5	7.0	9.1	7.7	7.0	0.4	0.0	2010		
7.1	5.6	2.3	5.6	7.3	10.7	8.6	7.0	1.8	0.0	2011		
14.3	3.5	5.6	34.6	44.8	4.0	52.8	7.5	3.2	0.0	2000	7 Machines et matériels de transports	
25.4	4.0	6.7	24.7	49.5	8.3	37.6	7.9	1.9	0.0	2008		
30.4	5.4	7.4	24.0	51.4	10.0	40.1	10.0	11.5	0.0	2009		
29.5	5.6	6.6	24.9	52.0	9.9	39.7	9.0	1.6	0.0	2010		
28.9	5.6	5.7	22.5	49.9	11.4	33.9	7.8	2.0	0.0	2011		
54.3	16.0	18.9	20.7	42.2	48.2	19.8	15.7	35.7	0.0	2000	6&8 Articles manufacturés divers	
41.9	9.3	14.9	18.1	36.5	32.1	18.7	13.0	20.9	0.0	2008		
37.0	12.9	15.3	17.5	35.2	37.0	20.0	13.9	22.1	0.0	2009		
36.4	11.5	17.0	16.7	34.5	36.8	19.3	14.4	20.2	0.0	2010		
36.3	10.4	13.7	15.5	35.1	42.3	19.2	13.1	23.4	0.0	2011		
Composition par marchandises des exportations mondiales vers régions sélectionnées												
100.0	100.0	100.0	100.0	100.0	100.0	100.0	100.0	100.0	100.0	0.0	2000	0-9 Tous produits 3/
100.0	100.0	100.0	100.0	100.0	100.0	100.0	100.0	100.0	100.0	0.0	2008	
100.0	100.0	100.0	100.0	100.0	100.0	100.0	100.0	100.0	100.0	0.0	2009	
100.0	100.0	100.0	100.0	100.0	100.0	100.0	100.0	100.0	100.0	0.0	2010	
100.0	100.0	100.0	100.0	100.0	100.0	100.0	100.0	100.0	100.0	0.0	2011	
9.1	13.4	11.3	6.1	3.4	6.4	4.5	9.3	12.3	5.3	2000	0&1 Produits alimentaires, boissons et tabacs	
8.0	11.7	10.2	6.5	2.4	4.8	5.2	7.9	8.1	1.8	2008		
10.8	10.6	11.5	7.3	2.9	5.5	6.2	9.4	7.0	2.5	2009		
10.0	12.1	10.8	6.4	2.8	5.1	6.0	9.0	7.7	2.1	2010		
9.4	14.7	11.4	6.3	3.0	4.6	6.5	9.4	6.8	1.1	2011		
4.2	5.0	4.1	2.8	4.7	8.6	2.6	3.3	1.3	6.5	2000	2&4 Matières premières huiles & graisses (combust. exclu.)	
3.8	6.5	3.6	3.4	7.6	7.6	3.3	4.0	0.9	0.7	2008		
3.6	5.1	3.2	2.8	8.4	7.6	3.2	3.3	0.8	0.7	2009		
4.8	6.2	3.7	3.1	9.0	8.0	3.4	4.3	0.8	0.6	2010		
5.7	7.2	4.0	3.2	9.8	8.2	3.8	4.9	0.8	0.4	2011		
11.8	13.7	7.7	9.3	12.7	14.7	7.3	6.5	17.6	37.6	2000	3 Combustibles minéraux et produits	
17.4	13.9	14.7	15.9	22.9	18.3	16.4	9.0	14.1	49.9	2008		
11.2	11.5	13.0	13.2	18.8	17.3	14.3	7.2	10.9	31.8	2009		
13.4	12.9	13.7	13.2	19.1	15.8	15.0	8.0	13.0	40.1	2010		
11.9	15.6	15.1	17.1	21.0	18.4	17.1	8.8	18.2	26.1	2011		
9.9	8.3	10.3	10.8	9.7	11.1	7.7	8.9	5.1	21.9	2000	5 Produits chimiques	
10.7	8.8	9.4	12.5	8.8	12.3	8.9	8.4	6.3	10.0	2008		
13.2	9.3	9.4	13.4	9.5	11.4	9.1	9.3	4.4	3.4	2009		
12.6	9.4	9.4	12.9	9.3	11.4	9.3	9.4	5.0	4.8	2010		
12.6	9.6	9.2	12.7	9.1	11.2	9.4	9.4	4.7	4.1	2011		
27.0	32.2	38.9	43.6	41.2	28.2	55.9	37.4	31.7	15.6	2000	7 Machines et matériels de transports	
31.8	31.5	36.1	37.8	36.3	28.1	41.6	35.5	52.6	6.1	2008		
29.2	33.6	34.5	37.9	38.3	27.7	42.4	34.3	62.6	5.4	2009		
28.0	31.5	34.2	39.4	38.4	27.1	41.2	34.1	55.7	3.7	2010		
28.3	25.6	33.5	36.6	35.4	25.5	37.9	32.6	50.4	3.2	2011		
36.0	25.0	24.2	23.9	25.9	27.9	18.8	29.7	25.8	14.7	2000	6&8 Articles manufacturés divers	
30.3	25.2	21.8	20.9	19.5	24.7	21.3	29.5	11.6	7.4	2008		
29.8	26.9	23.2	21.2	19.5	24.0	21.3	30.3	9.5	4.6	2009		
29.2	25.0	22.9	21.3	18.9	26.0	21.3	29.6	10.8	5.3	2010		
29.2	22.8	22.3	20.4	18.4	26.6	21.4	30.4	10.9	4.6	2011		

Voir la fin du Tableau Spécial F pour la remarque générale et les notes.

Growth and structure of world exports by provenance and destination (Tables E and F)

Croissance et structure des exportations mondiales par provenance et destination (Tableaux E et F)

General note

The figures in tables E and F are derived from the data in Special Table D.

The commodity classification is in accordance with the United Nations' Standard International Trade Classification (SITC), Revision 3, except for countries which report trade data only in terms of the SITC, Revision 2, or the SITC, Revised.

The data approximate total exports of all countries and areas of the world. They are based on official export figures converted, where necessary, to U.S. dollars according to conversion factors published in Table C for each country in this volume. Where official figures are not available, estimates based on the imports reported by partner countries and on other subsidiary data are used. Some official national data have been adjusted (a) to approximate the commodity groupings of the SITC and (b) to approximate calendar years.

The data include special category (confidential) exports, ships' stores and bunkers and exports of minor importance, the destination of which cannot be determined. These data are included in the world totals for each commodity group and in total exports, and are available separately in region "Others"

- 1/ For the country composition of geographical regions, please refer to <http://mdgs.un.org/unsd/mdg/Host.aspx?Content=Data/RegionalGroupings.htm>
- 2/ This classification is intended for statistical convenience and does not, necessarily, express a judgment about the stage reached by a particular country in the development process.
- 3/ Section 9 of the SITC, which comprises commodities and transactions not classified elsewhere, is included in the total trade but is not shown separately in this table.
- 4/ The region "Others" as destination for exports contains the following trading partners: Antarctica, bunkers, free zones, confidential and not elsewhere specified countries

Remarque générale

Les données des tables E et F sont dérivées de celles publiées dans le Tableau Spécial D.

La classification par marchandise utilisée est la Classification Type pour le Commerce International (CTCI), Révision 3, en dehors des pays qui rapportent exclusivement les données du commerce en accord avec la CTCI, Révision 2, ou la CTCI, Révisée.

Les données sont une estimation des exportations totales de tous les pays et régions du monde. Elles sont basées sur les chiffres des exportations officielles nationales convertis en dollars E.-U. selon les facteurs de conversion pour chaque pays publiés dans le Tableau C de ce volume. Quand les chiffres officiels ne sont pas disponibles, des estimations basées sur les importations rapportées par les pays partenaires ou sur d'autres données subsidiaires sont utilisées. Quelques données officielles nationales ont été ajustées afin

(a) qu'elles correspondent aux groupes des marchandises de la CTCI et

(b) qu'elles correspondent aux années civiles.

Les données comprennent les exportations de 'special category' (confidentielles), les approvisionnements des navires et combustible de soute et autres exportations de moindre importance dont la destination n'a pu être déterminée. Ces données sont comprises dans le total pour chaque groupe de marchandise et dans les exportations totales, et sont disponibles séparément dans la région "Autres".

- 1/ Pour la composition des régions géographiques, se référer à <http://mdgs.un.org/unsd/mdg/Host.aspx?Content=Data/RegionalGroupings.htm>
- 2/ Cette classification est utilisée pour plus de commodité dans la présentation des statistiques et n'implique pas nécessairement un jugement quant au stade de développement auquel est parvenu un pays donné.
- 3/ Section 9 de la CTCI, qui représente les articles et transactions non ailleurs est comprise dans le commerce total mais n'est pas présentée séparément dans ce tableau.
- 4/ La région "Autres" comme destination des exportations comprend les partenaires commerciaux suivants: Antarctique, combustibles de soute, zones franches, partenaires confidentiels ou non spécifiés ailleurs.

Indices of total exports and imports by countries or areas (Table G)

Quantum and unit value indices and terms of trade in US dollars (2000 = 100)

Indices des exportations et importations totales par pays ou zones (Tableau G)

Indices du quantum et de la valeur unitaire et termes de l'échange en dollars É.-U. (2000 = 100)

Countries	1995	2003	2004	2005	2006	2007	2008	2009	2010	2011	Pays
Argentina											Argentine
Imp: Quantum	61	58	87	108	125	150	177	137	188	232	Imp: quantum
Imp: Unit Value	124	94	102	105	108	115	128	...	119	130	Imp: valeur unitaire
Exp: Quantum	94	110	118	135	143	154	156	142	165	...	Exp: quantum
Exp: Unit Value	120	102	111	113	122	137	213	178	157	183	Exp: valeur unitaire
<i>Terms of Trade</i>	97	108	110	107	113	119	167	...	133	141	<i>Termes de l'échange</i>
<i>Purchasing Power of Exports</i>	92	120	129	145	163	183	260	...	218	...	<i>Pouvoir d'achat des export.</i>
Australia											Australie
Imp: Quantum	63	120	137	129	145	155	186	164	173	192	Imp: quantum
Imp: Unit Value ¹	117	104	111	117	120	128	155	135	174	221	Imp: valeur unitaire ¹
Exp: Quantum	69	102	106	119	141	144	191	168	198	229	Exp: quantum
Exp: Unit Value ¹	117	111	129	153	175	196	270	218	312	444	Exp: valeur unitaire ¹
<i>Terms of Trade</i>	100	106	116	131	146	153	174	162	179	201	<i>Termes de l'échange</i>
<i>Purchasing Power of Exports</i>	68	108	123	156	205	220	331	272	354	461	<i>Pouvoir d'achat des export.</i>
Austria											Autriche
Imp: Quantum	80	111	118	125	131	143	142	120	131	140	Imp: quantum
Imp: Unit Value	181	114	125	123	130	144	162	147	147	167	Imp: valeur unitaire
Exp: Quantum	74	117	127	132	142	156	156	127	142	155	Exp: quantum
Exp: Unit Value	182	114	126	126	132	146	164	152	150	165	Exp: valeur unitaire
<i>Terms of Trade</i>	101	100	101	102	102	101	102	104	102	99	<i>Termes de l'échange</i>
<i>Purchasing Power of Exports</i>	74	117	128	135	144	158	158	132	145	153	<i>Pouvoir d'achat des export.</i>
Belgium											Belgique
Imp: Quantum	78	111	118	126	132	138	138	122	129	136	Imp: quantum
Imp: Unit Value	121	120	136	143	151	169	191	164	172	196	Imp: valeur unitaire
Exp: Quantum	77	113	121	126	131	135	132	117	126	130	Exp: quantum
Exp: Unit Value	126	121	135	142	150	170	190	169	174	197	Exp: valeur unitaire
<i>Terms of Trade</i>	104	100	99	99	99	101	100	103	101	100	<i>Termes de l'échange</i>
<i>Purchasing Power of Exports</i>	79	113	120	125	129	136	132	121	127	130	<i>Pouvoir d'achat des export.</i>
Bolivia (Plurinational State of)											Bolivie (État plurinational de)
Imp: Quantum	Imp: quantum
Imp: Unit Value	Imp: valeur unitaire
Exp: Quantum	94	145	173	126	142	153	238	257	403	256	Exp: quantum
Exp: Unit Value	128	91	122	169	252	292	402	316	384	527	Exp: valeur unitaire
<i>Terms of Trade</i>	<i>Termes de l'échange</i>
<i>Purchasing Power of Exports</i>	<i>Pouvoir d'achat des export.</i>
Brazil											Brésil
Imp: Quantum	95	136	111	101	110	128	134	112	149	160	Imp: quantum
Imp: Unit Value	95	64	102	131	148	168	231	204	219	253	Imp: valeur unitaire
Exp: Quantum	82	131	154	162	173	189	192	186	213	222	Exp: quantum
Exp: Unit Value	103	101	114	133	144	154	187	149	172	209	Exp: valeur unitaire
<i>Terms of Trade</i>	108	158	112	101	97	92	81	73	79	83	<i>Termes de l'échange</i>
<i>Purchasing Power of Exports</i>	89	208	173	165	168	173	156	136	168	184	<i>Pouvoir d'achat des export.</i>
Bulgaria											Bulgarie
Imp: Quantum	Imp: quantum
Imp: Unit Value ¹	...	112	130	140	156	182	208	178	177	199	Imp: valeur unitaire ¹
Exp: Quantum	Exp: quantum
Exp: Unit Value ¹	...	114	133	142	162	194	227	188	197	232	Exp: valeur unitaire ¹
<i>Terms of Trade</i>	...	102	102	102	104	107	109	106	112	117	<i>Termes de l'échange</i>
<i>Purchasing Power of Exports</i>	<i>Pouvoir d'achat des export.</i>

Indices of total exports and imports by countries or areas (Table G)

Quantum and unit value indices and terms of trade in US dollars (2000 = 100)

Indices des exportations et importations totales par pays ou zones (Tableau G)

Indices du quantum et de la valeur unitaire et termes de l'échange en dollars É.-U. (2000 = 100)

Countries	1995	2003	2004	2005	2006	2007	2008	2009	2010	2011	Pays
Canada											Canada
Imp: Quantum	63	100	108	116	123	130	131	109	126	137	Imp: quantum
Imp: Unit Value	99	100	106	114	122	128	137	128	137	148	Imp: valeur unitaire
Exp: Quantum	66	95	100	102	103	105	97	81	87	91	Exp: quantum
Exp: Unit Value	102	106	117	130	140	150	166	140	156	173	Exp: valeur unitaire
<i>Terms of Trade</i>	<i>103</i>	<i>106</i>	<i>110</i>	<i>114</i>	<i>114</i>	<i>118</i>	<i>121</i>	<i>110</i>	<i>115</i>	<i>117</i>	<i>Termes de l'échange</i>
<i>Purchasing Power of Exports</i>	<i>68</i>	<i>101</i>	<i>111</i>	<i>117</i>	<i>118</i>	<i>123</i>	<i>117</i>	<i>88</i>	<i>100</i>	<i>106</i>	<i>Pouvoir d'achat des export.</i>
China, Hong Kong SAR²											Chine, Hong Kong RAS²
Imp: Quantum	81	119	136	148	162	179	184	167	198	208	Imp: quantum
Imp: Unit Value	111	93	96	98	101	102	107	107	114	123	Imp: valeur unitaire
Exp: Quantum	77	120	138	154	169	183	189	166	196	202	Exp: quantum
Exp: Unit Value	110	94	95	96	97	99	103	105	109	118	Exp: valeur unitaire
<i>Terms of Trade</i>	<i>99</i>	<i>101</i>	<i>99</i>	<i>98</i>	<i>97</i>	<i>97</i>	<i>96</i>	<i>98</i>	<i>96</i>	<i>96</i>	<i>Termes de l'échange</i>
<i>Purchasing Power of Exports</i>	<i>76</i>	<i>121</i>	<i>137</i>	<i>151</i>	<i>164</i>	<i>177</i>	<i>182</i>	<i>162</i>	<i>188</i>	<i>193</i>	<i>Pouvoir d'achat des export.</i>
Colombia											Colombie
Imp: Quantum	Imp: quantum
Imp: Unit Value ¹	121	95	103	114	114	117	125	116	Imp: valeur unitaire ¹
Exp: Quantum	Exp: quantum
Exp: Unit Value ¹	111	87	96	111	119	130	159	151	Exp: valeur unitaire ¹
<i>Terms of Trade</i>	<i>92</i>	<i>92</i>	<i>93</i>	<i>97</i>	<i>104</i>	<i>111</i>	<i>128</i>	<i>130</i>	<i>Termes de l'échange</i>
<i>Purchasing Power of Exports</i>	<i>Pouvoir d'achat des export.</i>
Czech Republic											République tchèque
Imp: Quantum	Imp: quantum
Imp: Unit Value	123	123	137	148	158	175	201	173	175	197	Imp: valeur unitaire
Exp: Quantum	Exp: quantum
Exp: Unit Value	125	130	147	155	164	185	210	189	185	203	Exp: valeur unitaire
<i>Terms of Trade</i>	<i>101</i>	<i>105</i>	<i>107</i>	<i>105</i>	<i>104</i>	<i>106</i>	<i>105</i>	<i>109</i>	<i>106</i>	<i>103</i>	<i>Termes de l'échange</i>
<i>Purchasing Power of Exports</i>	<i>Pouvoir d'achat des export.</i>
Denmark											Danemark
Imp: Quantum	81	106	113	122	135	147	141	117	127	138	Imp: quantum
Imp: Unit Value	128	119	133	138	143	160	173	154	149	163	Imp: valeur unitaire
Exp: Quantum	78	107	110	116	123	131	130	116	122	130	Exp: quantum
Exp: Unit Value	131	122	136	143	148	160	178	159	158	171	Exp: valeur unitaire
<i>Terms of Trade</i>	<i>102</i>	<i>102</i>	<i>102</i>	<i>104</i>	<i>103</i>	<i>100</i>	<i>103</i>	<i>103</i>	<i>106</i>	<i>105</i>	<i>Termes de l'échange</i>
<i>Purchasing Power of Exports</i>	<i>80</i>	<i>109</i>	<i>113</i>	<i>121</i>	<i>128</i>	<i>132</i>	<i>133</i>	<i>120</i>	<i>129</i>	<i>137</i>	<i>Pouvoir d'achat des export.</i>
Dominica											Dominique
Imp: Quantum	Imp: quantum
Imp: Unit Value	Imp: valeur unitaire
Exp: Quantum	79	Exp: quantum
Exp: Unit Value	113	Exp: valeur unitaire
<i>Terms of Trade</i>	<i>Termes de l'échange</i>
<i>Purchasing Power of Exports</i>	<i>Pouvoir d'achat des export.</i>
Ecuador											Equateur
Imp: Quantum	100	161	168	204	229	262	280	274	331	350	Imp: quantum
Imp: Unit Value	Imp: valeur unitaire
Exp: Quantum	100	107	133	117	143	139	141	137	133	138	Exp: quantum
Exp: Unit Value	76	107	118	150	182	209	284	201	264	363	Exp: valeur unitaire
<i>Terms of Trade</i>	<i>Termes de l'échange</i>
<i>Purchasing Power of Exports</i>	<i>Pouvoir d'achat des export.</i>

Indices of total exports and imports by countries or areas (Table G)

Quantum and unit value indices and terms of trade in US dollars (2000 = 100)

Indices des exportations et importations totales par pays ou zones (Tableau G)

Indices du quantum et de la valeur unitaire et termes de l'échange en dollars É.-U. (2000 = 100)

Countries	1995	2003	2004	2005	2006	2007	2008	2009	2010	2011	Pays
Estonia											Estonie
Imp: Quantum	Imp: quantum
Imp: Unit Value	...	121	135	140	148	166	189	170	176	206	Imp: valeur unitaire
Exp: Quantum	Exp: quantum
Exp: Unit Value	113	173	194	199	210	247	276	252	254	293	Exp: valeur unitaire
Terms of Trade	...	143	144	143	142	148	146	149	144	142	Termes de l'échange
Purchasing Power of Exports	Pouvoir d'achat des export.
Finland											Finlande
Imp: Quantum	75	103	108	114	127	128	130	100	109	118	Imp: quantum
Imp: Unit Value ¹	119	115	131	146	151	167	186	161	163	185	Imp: valeur unitaire ¹
Exp: Quantum	71	106	112	111	124	120	121	88	94	94	Exp: quantum
Exp: Unit Value ¹	124	107	117	127	124	136	147	127	126	138	Exp: valeur unitaire ¹
Terms of Trade	104	93	89	87	82	81	79	79	77	75	Termes de l'échange
Purchasing Power of Exports	74	98	99	96	102	97	96	70	73	70	Pouvoir d'achat des export.
France											France
Imp: Quantum	59	112	125	136	143	148	148	133	146	149	Imp: quantum
Imp: Unit Value	149	114	122	122	124	137	147	Imp: valeur unitaire
Exp: Quantum	59	110	118	125	135	136	134	117	133	137	Exp: quantum
Exp: Unit Value	159	118	127	126	127	139	147	Exp: valeur unitaire
Terms of Trade	106	103	104	104	102	101	100	Termes de l'échange
Purchasing Power of Exports	63	114	123	130	138	137	134	Pouvoir d'achat des export.
Germany											Allemagne
Imp: Quantum	67	110	121	126	142	146	148	133	153	158	Imp: quantum
Imp: Unit Value	139	111	121	123	129	144	159	139	139	158	Imp: valeur unitaire
Exp: Quantum	64	115	129	136	153	162	164	137	160	170	Exp: quantum
Exp: Unit Value	149	119	129	130	132	147	160	147	143	157	Exp: valeur unitaire
Terms of Trade	107	107	107	105	102	103	100	106	103	99	Termes de l'échange
Purchasing Power of Exports	69	123	139	143	157	166	165	146	164	169	Pouvoir d'achat des export.
Greece											Grèce
Imp: Quantum	63	Imp: quantum
Imp: Unit Value ¹	134	127	144	158	165	185	213	198	201	227	Imp: valeur unitaire ¹
Exp: Quantum	67	Exp: quantum
Exp: Unit Value ¹	124	124	143	149	158	177	202	180	187	213	Exp: valeur unitaire ¹
Terms of Trade	93	98	99	95	95	96	95	91	93	94	Termes de l'échange
Purchasing Power of Exports	62	Pouvoir d'achat des export.
Honduras											Honduras
Imp: Quantum	Imp: quantum
Imp: Unit Value	Imp: valeur unitaire
Exp: Quantum	70	93	112	96	103	114	117	109	113	130	Exp: quantum
Exp: Unit Value ¹	126	83	102	125	128	135	161	149	181	263	Exp: valeur unitaire ¹
Terms of Trade	Termes de l'échange
Purchasing Power of Exports	Pouvoir d'achat des export.
Hungary											Hongrie
Imp: Quantum	43	120	139	147	168	189	197	164	185	197	Imp: quantum
Imp: Unit Value ¹	124	123	135	138	142	156	171	147	144	156	Imp: valeur unitaire ¹
Exp: Quantum	43	125	147	164	194	225	234	206	234	258	Exp: quantum
Exp: Unit Value ¹	128	122	134	134	136	149	160	140	138	147	Exp: valeur unitaire ¹
Terms of Trade	104	100	99	97	95	95	94	96	95	95	Termes de l'échange
Purchasing Power of Exports	44	124	146	159	185	214	219	197	224	244	Pouvoir d'achat des export.

Indices of total exports and imports by countries or areas (Table G)

Quantum and unit value indices and terms of trade in US dollars (2000 = 100)

Indices des exportations et importations totales par pays ou zones (Tableau G)

Indices du quantum et de la valeur unitaire et termes de l'échange en dollars É.-U. (2000 = 100)

Countries	1995	2003	2004	2005	2006	2007	2008	2009	2010	2011	Pays
Iceland											Islande
Imp: Quantum	60	Imp: quantum
Imp: Unit Value	113	Imp: valeur unitaire
Exp: Quantum	86	Exp: quantum
Exp: Unit Value	110	Exp: valeur unitaire
Terms of Trade	98	Termes de l'échange
Purchasing Power of Exports	84	Pouvoir d'achat des export.
India											Inde
Imp: Quantum	74	139	155	197	239	290	241	233	Imp: quantum
Imp: Unit Value	100	113	134	143	135	179	173	152	168	...	Imp: valeur unitaire
Exp: Quantum	67	134	152	185	193	212	206	206	Exp: quantum
Exp: Unit Value	107	107	122	130	148	161	152	160	192	...	Exp: valeur unitaire
Terms of Trade	108	95	91	91	109	90	88	105	115	...	Termes de l'échange
Purchasing Power of Exports	72	127	138	169	212	191	181	216	Pouvoir d'achat des export.
Indonesia											Indonésie
Imp: Quantum	Imp: quantum
Imp: Unit Value	Imp: valeur unitaire
Exp: Quantum	81	97	101	64	Exp: quantum
Exp: Unit Value	103	103	120	81	Exp: valeur unitaire
Terms of Trade	Termes de l'échange
Purchasing Power of Exports	Pouvoir d'achat des export.
Ireland											Irlande
Imp: Quantum	53	90	98	112	115	118	106	88	86	83	Imp: quantum
Imp: Unit Value	121	112	120	121	126	137	149	134	133	153	Imp: valeur unitaire
Exp: Quantum	46	99	110	113	113	119	119	114	120	125	Exp: quantum
Exp: Unit Value	120	115	116	119	120	128	133	126	123	129	Exp: valeur unitaire
Terms of Trade	99	103	97	99	95	93	89	94	93	84	Termes de l'échange
Purchasing Power of Exports	45	103	107	111	108	111	106	107	111	105	Pouvoir d'achat des export.
Israel											Israël
Imp: Quantum	71	92	103	105	105	114	116	99	115	126	Imp: quantum
Imp: Unit Value	111	104	112	120	127	138	157	134	144	164	Imp: valeur unitaire
Exp: Quantum	59	101	116	119	124	137	134	111	132	144	Exp: quantum
Exp: Unit Value	103	100	106	114	119	127	147	136	141	150	Exp: valeur unitaire
Terms of Trade	92	96	95	95	94	92	93	102	98	92	Termes de l'échange
Purchasing Power of Exports	54	97	110	113	116	126	124	113	130	132	Pouvoir d'achat des export.
Italy											Italie
Imp: Quantum	80	102	108	108	113	116	109	94	105	103	Imp: quantum
Imp: Unit Value	109	122	138	149	165	185	217	185	194	226	Imp: valeur unitaire
Exp: Quantum	94	99	104	104	110	115	110	89	97	101	Exp: quantum
Exp: Unit Value	105	126	142	149	158	181	206	191	192	216	Exp: valeur unitaire
Terms of Trade	96	104	103	100	96	98	95	103	99	96	Termes de l'échange
Purchasing Power of Exports	90	103	106	104	105	112	104	92	96	96	Pouvoir d'achat des export.
Japan											Japon
Imp: Quantum	81	107	115	118	123	119	119	102	116	119	Imp: quantum
Imp: Unit Value	109	91	101	112	120	133	164	139	154	183	Imp: valeur unitaire
Exp: Quantum	80	102	113	114	123	130	128	94	117	113	Exp: quantum
Exp: Unit Value	115	96	104	109	110	115	127	129	138	152	Exp: valeur unitaire
Terms of Trade	106	105	103	98	92	86	77	93	90	83	Termes de l'échange
Purchasing Power of Exports	85	108	116	111	113	112	99	87	105	94	Pouvoir d'achat des export.

Indices of total exports and imports by countries or areas (Table G)

Quantum and unit value indices and terms of trade in US dollars (2000 = 100)

Indices des exportations et importations totales par pays ou zones (Tableau G)

Indices du quantum et de la valeur unitaire et termes de l'échange en dollars É.-U. (2000 = 100)

Countries	1995	2003	2004	2005	2006	2007	2008	2009	2010	2011	Pays
Jordan											Jordanie
Imp: Quantum	85	109	136	155	154	162	166	155	138	132	Imp: quantum
Imp: Unit Value	96	115	130	148	162	184	221	197	243	305	Imp: valeur unitaire
Exp: Quantum	84	152	190	182	188	173	158	142	188	190	Exp: quantum
Exp: Unit Value	111	102	114	131	143	170	261	237	207	233	Exp: valeur unitaire
<i>Terms of Trade</i>	<i>116</i>	<i>88</i>	<i>87</i>	<i>88</i>	<i>88</i>	<i>92</i>	<i>118</i>	<i>120</i>	<i>85</i>	<i>77</i>	<i>Termes de l'échange</i>
<i>Purchasing Power of Exports</i>	<i>98</i>	<i>135</i>	<i>166</i>	<i>161</i>	<i>166</i>	<i>160</i>	<i>186</i>	<i>171</i>	<i>160</i>	<i>145</i>	<i>Pouvoir d'achat des export.</i>
Kenya											Kenya
Imp: Quantum	90	Imp: quantum
Imp: Unit Value	102	Imp: valeur unitaire
Exp: Quantum	Exp: quantum
Exp: Unit Value	117	Exp: valeur unitaire
<i>Terms of Trade</i>	<i>114</i>	<i>Termes de l'échange</i>
<i>Purchasing Power of Exports</i>	<i>Pouvoir d'achat des export.</i>
Korea, Republic of											Corée, République de
Imp: Quantum	74	118	132	140	155	169	170	166	195	205	Imp: quantum
Imp: Unit Value	117	96	107	117	126	134	165	124	138	164	Imp: valeur unitaire
Exp: Quantum	46	134	163	178	202	223	237	239	277	310	Exp: quantum
Exp: Unit Value	162	85	92	93	93	96	102	84	94	102	Exp: valeur unitaire
<i>Terms of Trade</i>	<i>139</i>	<i>89</i>	<i>85</i>	<i>79</i>	<i>74</i>	<i>72</i>	<i>62</i>	<i>68</i>	<i>68</i>	<i>62</i>	<i>Termes de l'échange</i>
<i>Purchasing Power of Exports</i>	<i>64</i>	<i>119</i>	<i>140</i>	<i>141</i>	<i>149</i>	<i>160</i>	<i>147</i>	<i>163</i>	<i>188</i>	<i>193</i>	<i>Pouvoir d'achat des export.</i>
Latvia											Lettonie
Imp: Quantum	Imp: quantum
Imp: Unit Value	...	122	140	150	166	191	224	198	201	227	Imp: valeur unitaire
Exp: Quantum	Exp: quantum
Exp: Unit Value	112	121	145	153	169	209	242	207	212	253	Exp: valeur unitaire
<i>Terms of Trade</i>	...	<i>99</i>	<i>104</i>	<i>102</i>	<i>102</i>	<i>109</i>	<i>108</i>	<i>104</i>	<i>106</i>	<i>111</i>	<i>Termes de l'échange</i>
<i>Purchasing Power of Exports</i>	<i>Pouvoir d'achat des export.</i>
Libya											Libye
Imp: Quantum	171	Imp: quantum
Imp: Unit Value	120	Imp: valeur unitaire
Exp: Quantum	132	Exp: quantum
Exp: Unit Value	78	Exp: valeur unitaire
<i>Terms of Trade</i>	<i>65</i>	<i>Termes de l'échange</i>
<i>Purchasing Power of Exports</i>	<i>86</i>	<i>Pouvoir d'achat des export.</i>
Lithuania											Lituanie
Imp: Quantum	...	155	182	209	233	257	280	197	239	271	Imp: quantum
Imp: Unit Value	...	117	127	138	151	174	211	169	178	214	Imp: valeur unitaire
Exp: Quantum	...	161	185	214	234	250	284	251	296	336	Exp: quantum
Exp: Unit Value	...	120	137	151	160	185	216	179	191	227	Exp: valeur unitaire
<i>Terms of Trade</i>	...	<i>102</i>	<i>108</i>	<i>109</i>	<i>106</i>	<i>106</i>	<i>102</i>	<i>106</i>	<i>107</i>	<i>106</i>	<i>Termes de l'échange</i>
<i>Purchasing Power of Exports</i>	...	<i>164</i>	<i>199</i>	<i>233</i>	<i>247</i>	<i>266</i>	<i>289</i>	<i>265</i>	<i>316</i>	<i>357</i>	<i>Pouvoir d'achat des export.</i>
Malaysia											Malaisie
Imp: Quantum	Imp: quantum
Imp: Unit Value	Imp: valeur unitaire
Exp: Quantum	75	Exp: quantum
Exp: Unit Value	Exp: valeur unitaire
<i>Terms of Trade</i>	<i>Termes de l'échange</i>
<i>Purchasing Power of Exports</i>	<i>Pouvoir d'achat des export.</i>

Indices of total exports and imports by countries or areas (Table G)

Quantum and unit value indices and terms of trade in US dollars (2000 = 100)

Indices des exportations et importations totales par pays ou zones (Tableau G)

Indices du quantum et de la valeur unitaire et termes de l'échange en dollars É.-U. (2000 = 100)

Countries	1995	2003	2004	2005	2006	2007	2008	2009	2010	2011	Pays
Mauritius											Maurice
Imp: Quantum	...	96	102	107	111	114	114	108	115	119	Imp: quantum
Imp: Unit Value ¹	118	80	90	98	102	111	133	112	124	141	Imp: valeur unitaire ¹
Exp: Quantum	...	92	89	96	106	95	96	87	101	107	Exp: quantum
Exp: Unit Value ¹	118	84	92	90	89	96	102	91	91	101	Exp: valeur unitaire ¹
<i>Terms of Trade</i>	100	105	101	92	87	87	77	81	73	72	<i>Termes de l'échange</i>
<i>Purchasing Power of Exports</i>	...	96	90	89	93	82	73	71	74	77	<i>Pouvoir d'achat des export.</i>
Mexico											Mexique
Imp: Quantum	Imp: quantum
Imp: Unit Value ¹	98	103	108	114	119	125	136	131	136	147	Imp: valeur unitaire ¹
Exp: Quantum	Exp: quantum
Exp: Unit Value ¹	95	105	117	127	137	144	158	135	151	173	Exp: valeur unitaire ¹
<i>Terms of Trade</i>	97	102	108	112	115	114	116	103	111	118	<i>Termes de l'échange</i>
<i>Purchasing Power of Exports</i>	<i>Pouvoir d'achat des export.</i>
Morocco											Maroc
Imp: Quantum	...	113	127	140	155	176	Imp: quantum
Imp: Unit Value	138	110	122	129	134	152	Imp: valeur unitaire
Exp: Quantum	...	104	103	118	127	131	Exp: quantum
Exp: Unit Value	124	116	127	128	135	150	Exp: valeur unitaire
<i>Terms of Trade</i>	90	105	105	99	100	98	<i>Termes de l'échange</i>
<i>Purchasing Power of Exports</i>	...	110	108	117	128	129	<i>Pouvoir d'achat des export.</i>
Netherlands											Pays-Bas
Imp: Quantum	73	98	106	121	133	141	146	130	147	154	Imp: quantum
Imp: Unit Value	128	118	131	129	135	150	169	147	150	165	Imp: valeur unitaire
Exp: Quantum	72	106	116	122	134	144	147	134	151	156	Exp: quantum
Exp: Unit Value	130	116	127	134	140	155	175	151	153	169	Exp: valeur unitaire
<i>Terms of Trade</i>	102	99	96	104	104	103	103	103	103	103	<i>Termes de l'échange</i>
<i>Purchasing Power of Exports</i>	73	104	112	127	139	149	151	138	155	161	<i>Pouvoir d'achat des export.</i>
New Zealand											Nouvelle-Zélande
Imp: Quantum	83	124	142	151	150	165	171	148	160	175	Imp: quantum
Imp: Unit Value ¹	122	109	118	125	126	167	147	122	138	157	Imp: valeur unitaire ¹
Exp: Quantum	84	112	119	118	121	129	124	135	137	137	Exp: quantum
Exp: Unit Value ¹	123	111	129	138	138	182	184	137	176	204	Exp: valeur unitaire ¹
<i>Terms of Trade</i>	101	102	109	111	110	109	126	113	128	130	<i>Termes de l'échange</i>
<i>Purchasing Power of Exports</i>	84	115	130	130	133	141	156	152	175	179	<i>Pouvoir d'achat des export.</i>
Norway											Norvège
Imp: Quantum ³	69	106	118	129	142	156	157	138	148	156	Imp: quantum ³
Imp: Unit Value ³	145	116	127	132	139	159	173	153	157	176	Imp: valeur unitaire ³
Exp: Quantum ³	78	107	108	108	106	107	107	104	101	97	Exp: quantum ³
Exp: Unit Value ³	88	104	127	161	194	213	268	185	219	275	Exp: valeur unitaire ³
<i>Terms of Trade</i>	60	90	100	122	139	134	155	120	139	156	<i>Termes de l'échange</i>
<i>Purchasing Power of Exports</i>	47	97	109	131	147	143	166	125	140	152	<i>Pouvoir d'achat des export.</i>
Pakistan											Pakistan
Imp: Quantum	94	123	142	165	153	169	184	178	173	161	Imp: quantum
Imp: Unit Value	99	109	122	138	151	167	216	178	203	251	Imp: valeur unitaire
Exp: Quantum	73	110	103	126	127	124	133	126	131	135	Exp: quantum
Exp: Unit Value	118	96	103	103	106	110	124	115	131	156	Exp: valeur unitaire
<i>Terms of Trade</i>	120	89	85	75	70	66	57	65	65	62	<i>Termes de l'échange</i>
<i>Purchasing Power of Exports</i>	88	98	87	95	89	81	76	82	85	84	<i>Pouvoir d'achat des export.</i>

Indices of total exports and imports by countries or areas (Table G)

Quantum and unit value indices and terms of trade in US dollars (2000 = 100)

Indices des exportations et importations totales par pays ou zones (Tableau G)

Indices du quantum et de la valeur unitaire et termes de l'échange en dollars É.-U. (2000 = 100)

Countries	1995	2003	2004	2005	2006	2007	2008	2009	2010	2011	Pays
Panama											Panama
Imp: Quantum	Imp: quantum
Imp: Unit Value	Imp: valeur unitaire
Exp: Quantum	...	84	83	98	100	105	82	68	66	...	Exp: quantum
Exp: Unit Value	Exp: valeur unitaire
Terms of Trade	Termes de l'échange
Purchasing Power of Exports	Pouvoir d'achat des export.
Papua New Guinea											Papouasie-Nouvelle-Guinée
Imp: Quantum	Imp: quantum
Imp: Unit Value	Imp: valeur unitaire
Exp: Quantum	...	105	99	106	92	94	100	102	102	100	Exp: quantum
Exp: Unit Value	99	101	126	157	247	271	329	234	303	346	Exp: valeur unitaire
Terms of Trade	Termes de l'échange
Purchasing Power of Exports	Pouvoir d'achat des export.
Peru											Pérou
Imp: Quantum	Imp: quantum
Imp: Unit Value	Imp: valeur unitaire
Exp: Quantum	79	122	135	134	126	138	154	156	152	158	Exp: quantum
Exp: Unit Value	88	97	128	170	280	307	251	236	346	411	Exp: valeur unitaire
Terms of Trade	Termes de l'échange
Purchasing Power of Exports	Pouvoir d'achat des export.
Philippines											Philippines
Imp: Quantum	...	118	137	123	126	Imp: quantum
Imp: Unit Value ¹	174	82	81	97	113	Imp: valeur unitaire ¹
Exp: Quantum	...	98	110	104	124	Exp: quantum
Exp: Unit Value ¹	141	79	75	84	88	Exp: valeur unitaire ¹
Terms of Trade	81	96	93	87	78	Termes de l'échange
Purchasing Power of Exports	...	94	102	90	97	Pouvoir d'achat des export.
Poland											Pologne
Imp: Quantum	48	119	140	148	173	199	217	185	210	222	Imp: quantum
Imp: Unit Value ¹	123	116	131	141	151	171	198	172	...	192	Imp: valeur unitaire ¹
Exp: Quantum	57	143	170	189	219	240	257	235	267	288	Exp: quantum
Exp: Unit Value ¹	126	118	139	150	160	186	213	185	...	207	Exp: valeur unitaire ¹
Terms of Trade	102	102	107	107	107	109	107	107	...	108	Termes de l'échange
Purchasing Power of Exports	59	146	182	201	234	261	276	252	...	311	Pouvoir d'achat des export.
Portugal											Portugal
Imp: Quantum	...	94	104	111	112	123	114	98	118	...	Imp: quantum
Imp: Unit Value ¹	138	110	118	117	119	125	140	114	126	...	Imp: valeur unitaire ¹
Exp: Quantum	...	97	95	93	101	99	93	81	92	...	Exp: quantum
Exp: Unit Value ¹	144	112	122	121	125	134	144	127	134	...	Exp: valeur unitaire ¹
Terms of Trade	105	102	104	104	106	107	103	112	106	...	Termes de l'échange
Purchasing Power of Exports	...	99	98	96	106	105	96	90	97	...	Pouvoir d'achat des export.
Republic of Moldova											République de Moldova
Imp: Quantum	208	181	204	237	255	317	364	271	311	383	Imp: quantum
Imp: Unit Value	...	88	113	122	127	152	208	176	161	187	Imp: valeur unitaire
Exp: Quantum	358	176	208	226	208	244	268	248	290	399	Exp: quantum
Exp: Unit Value	...	87	105	104	104	124	159	131	121	138	Exp: valeur unitaire
Terms of Trade	...	99	93	86	82	81	77	74	75	74	Termes de l'échange
Purchasing Power of Exports	...	174	193	194	171	199	205	184	218	294	Pouvoir d'achat des export.

Indices of total exports and imports by countries or areas (Table G)

Quantum and unit value indices and terms of trade in US dollars (2000 = 100)

Indices des exportations et importations totales par pays ou zones (Tableau G)

Indices du quantum et de la valeur unitaire et termes de l'échange en dollars É.-U. (2000 = 100)

Countries	1995	2003	2004	2005	2006	2007	2008	2009	2010	2011	Pays
Romania											Roumanie
Imp: Quantum	...	169	207	244	293	369	394	299	345	381	Imp: quantum
Imp: Unit Value	...	106	106	112	116	100	103	92	96	102	Imp: valeur unitaire
Exp: Quantum	...	144	166	179	191	204	225	216	259	291	Exp: quantum
Exp: Unit Value	...	119	125	137	148	107	111	100	107	115	Exp: valeur unitaire
Terms of Trade	...	112	118	122	127	108	108	109	112	113	Termes de l'échange
Purchasing Power of Exports	...	161	195	218	244	221	243	235	289	330	Pouvoir d'achat des export.
Russian Federation											Fédération de Russie
Imp: Quantum	...	168	222	288	398	...	470	492	672	902	Imp: quantum
Imp: Unit Value	Imp: valeur unitaire
Exp: Quantum	...	133	180	240	303	...	261	291	387	501	Exp: quantum
Exp: Unit Value	Exp: valeur unitaire
Terms of Trade	Termes de l'échange
Purchasing Power of Exports	Pouvoir d'achat des export.
Serbia											Serbie
Imp: Quantum	129	109	85	108	178	Imp: quantum
Imp: Unit Value	106	113	79	96	138	Imp: valeur unitaire
Exp: Quantum	126	112	90	122	168	Exp: quantum
Exp: Unit Value	110	110	83	97	155	Exp: valeur unitaire
Terms of Trade	104	97	104	102	112	Termes de l'échange
Purchasing Power of Exports	131	109	94	125	188	Pouvoir d'achat des export.
Seychelles											Seychelles
Imp: Quantum	46	Imp: quantum
Imp: Unit Value	148	Imp: valeur unitaire
Exp: Quantum	21	Exp: quantum
Exp: Unit Value	94	Exp: valeur unitaire
Terms of Trade	63	Termes de l'échange
Purchasing Power of Exports	13	Pouvoir d'achat des export.
Singapore											Singapour
Imp: Quantum	80	96	117	134	148	158	174	150	177	183	Imp: quantum
Imp: Unit Value ¹	115	99	104	111	119	124	136	122	130	148	Imp: valeur unitaire ¹
Exp: Quantum	71	116	155	173	192	208	217	195	235	247	Exp: quantum
Exp: Unit Value ¹	120	90	93	96	103	104	113	101	109	120	Exp: valeur unitaire ¹
Terms of Trade	104	91	89	87	86	84	83	83	83	81	Termes de l'échange
Purchasing Power of Exports	75	106	139	151	165	176	180	161	196	201	Pouvoir d'achat des export.
Slovakia											Slovaquie
Imp: Quantum	Imp: quantum
Imp: Unit Value ¹	...	129	147	157	177	196	235	210	207	234	Imp: valeur unitaire ¹
Exp: Quantum	Exp: quantum
Exp: Unit Value ¹	...	139	174	191	204	221	248	235	258	287	Exp: valeur unitaire ¹
Terms of Trade	...	108	118	121	116	112	106	112	125	123	Termes de l'échange
Purchasing Power of Exports	Pouvoir d'achat des export.
Slovenia											Slovénie
Imp: Quantum	...	111	Imp: quantum
Imp: Unit Value	...	124	141	152	164	175	183	166	179	194	Imp: valeur unitaire
Exp: Quantum	...	115	Exp: quantum
Exp: Unit Value	...	126	142	149	159	168	171	163	172	184	Exp: valeur unitaire
Terms of Trade	...	102	101	98	97	96	94	98	96	94	Termes de l'échange
Purchasing Power of Exports	...	117	Pouvoir d'achat des export.

Indices of total exports and imports by countries or areas (Table G)

Quantum and unit value indices and terms of trade in US dollars (2000 = 100)

Indices des exportations et importations totales par pays ou zones (Tableau G)

Indices du quantum et de la valeur unitaire et termes de l'échange en dollars É.-U. (2000 = 100)

Countries	1995	2003	2004	2005	2006	2007	2008	2009	2010	2011	Pays
South Africa											Afrique du Sud
Imp: Quantum	87	115	131	144	Imp: quantum
Imp: Unit Value	117	115	136	144	Imp: valeur unitaire
Exp: Quantum	76	103	105	112	Exp: quantum
Exp: Unit Value	123	123	148	156	Exp: valeur unitaire
Terms of Trade	106	107	108	109	Termes de l'échange
Purchasing Power of Exports	80	110	114	122	Pouvoir d'achat des export.
Spain											Espagne
Imp: Quantum	...	117	129	137	149	159	154	128	140	141	Imp: quantum
Imp: Unit Value	127	116	131	138	144	159	179	149	148	168	Imp: valeur unitaire
Exp: Quantum	...	114	120	121	127	133	135	122	142	157	Exp: quantum
Exp: Unit Value	132	121	134	140	148	166	181	160	154	169	Exp: valeur unitaire
Terms of Trade	104	104	102	102	102	104	101	107	104	101	Termes de l'échange
Purchasing Power of Exports	...	118	123	123	130	138	137	132	148	158	Pouvoir d'achat des export.
Sri Lanka											Sri Lanka
Imp: Quantum	73	111	122	126	135	140	147	131	149	...	Imp: quantum
Imp: Unit Value	Imp: valeur unitaire
Exp: Quantum	71	98	106	113	97	126	126	133	130	...	Exp: quantum
Exp: Unit Value	99	97	101	104	109	113	119	118	132	...	Exp: valeur unitaire
Terms of Trade	Termes de l'échange
Purchasing Power of Exports	Pouvoir d'achat des export.
Sweden											Suède
Imp: Quantum	69	100	108	116	126	139	141	118	140	150	Imp: quantum
Imp: Unit Value ¹	120	117	132	138	149	166	183	155	164	185	Imp: valeur unitaire ¹
Exp: Quantum	67	106	117	122	131	135	137	114	131	141	Exp: quantum
Exp: Unit Value ¹	131	111	121	124	131	149	158	139	145	161	Exp: valeur unitaire ¹
Terms of Trade	109	95	92	90	88	89	87	89	89	87	Termes de l'échange
Purchasing Power of Exports	73	101	108	109	116	121	119	102	116	123	Pouvoir d'achat des export.
Switzerland											Suisse
Imp: Quantum	75	100	104	106	117	119	121	108	118	121	Imp: quantum
Imp: Unit Value	136	121	135	143	149	162	209	197	215	288	Imp: valeur unitaire
Exp: Quantum	80	105	111	115	132	132	136	116	124	134	Exp: quantum
Exp: Unit Value	131	124	137	141	143	158	209	213	230	300	Exp: valeur unitaire
Terms of Trade	96	102	102	99	96	97	100	108	107	104	Termes de l'échange
Purchasing Power of Exports	77	107	113	114	127	128	136	125	133	140	Pouvoir d'achat des export.
Thailand											Thaïlande
Imp: Quantum	113	112	137	162	164	171	192	147	187	212	Imp: quantum
Imp: Unit Value	100	107	110	117	124	131	147	144	155	171	Imp: valeur unitaire
Exp: Quantum	70	109	119	143	159	178	186	160	188	208	Exp: quantum
Exp: Unit Value	117	105	118	113	119	126	139	139	152	156	Exp: valeur unitaire
Terms of Trade	116	99	108	97	96	96	94	97	98	91	Termes de l'échange
Purchasing Power of Exports	82	108	128	138	152	171	175	155	184	190	Pouvoir d'achat des export.
Turkey											Turquie
Imp: Quantum	49	113	137	153	166	187	185	161	195	219	Imp: quantum
Imp: Unit Value	123	111	129	138	150	164	197	159	172	199	Imp: valeur unitaire
Exp: Quantum	64	169	192	212	238	265	283	261	278	295	Exp: quantum
Exp: Unit Value	128	108	126	133	138	155	180	151	158	176	Exp: valeur unitaire
Terms of Trade	104	97	98	97	92	95	91	95	92	89	Termes de l'échange
Purchasing Power of Exports	67	164	188	205	220	251	258	248	255	261	Pouvoir d'achat des export.

Indices of total exports and imports by countries or areas (Table G)

Quantum and unit value indices and terms of trade in US dollars (2000 = 100)

Indices des exportations et importations totales par pays ou zones (Tableau G)

Indices du quantum et de la valeur unitaire et termes de l'échange en dollars É.-U. (2000 = 100)

Countries	1995	2003	2004	2005	2006	2007	2008	2009	2010	2011	Pays
United Kingdom											Royaume-Uni
Imp: Quantum	66	112	120	128	143	138	135	119	133	134	Imp: quantum
Imp: Unit Value ¹	116	104	116	120	125	136	144	124	129	145	Imp: valeur unitaire ¹
Exp: Quantum	73	101	102	111	126	115	116	104	114	120	Exp: quantum
Exp: Unit Value ¹	116	108	121	126	129	140	148	127	133	149	Exp: valeur unitaire ¹
Terms of Trade	100	104	105	105	104	103	103	102	103	103	Termes de l'échange
Purchasing Power of Exports	73	105	107	117	131	119	120	106	117	124	Pouvoir d'achat des export.
United States											Etats-Unis
Imp: Quantum	61	107	118	125	132	133	128	107	123	128	Imp: quantum
Imp: Unit Value ¹	101	97	102	110	115	120	134	119	127	141	Imp: valeur unitaire ¹
Exp: Quantum ⁴	72	93	101	109	120	128	135	115	133	142	Exp: quantum ⁴
Exp: Unit Value ^{1,4}	104	100	104	107	111	116	123	117	123	133	Exp: valeur unitaire ^{1,4}
Terms of Trade	103	103	101	97	96	97	92	99	97	95	Termes de l'échange
Purchasing Power of Exports	74	96	102	105	115	124	124	114	129	135	Pouvoir d'achat des export.
Uruguay											Uruguay
Imp: Quantum	Imp: quantum
Imp: Unit Value	112	Imp: valeur unitaire
Exp: Quantum	Exp: quantum
Exp: Unit Value	125	Exp: valeur unitaire
Terms of Trade	112	Termes de l'échange
Purchasing Power of Exports	Pouvoir d'achat des export.
Venezuela (Bolivarian Rep. of)											Venezuela (Rép. bolivarienne du)
Imp: Quantum	Imp: quantum
Imp: Unit Value ¹	105	112	123	126	132	150	179	227	236	171	Imp: valeur unitaire ¹
Exp: Quantum	Exp: quantum
Exp: Unit Value	Exp: valeur unitaire
Terms of Trade	Termes de l'échange
Purchasing Power of Exports	Pouvoir d'achat des export.

General Note:

The volume and unit value/price indices are as compiled by countries. They show the changes in the volume (volume index) and the average price (unit value/price index) of total imports and exports. Using these indices UNSD calculates the terms of trade indices (export unit value/price indices divided by the corresponding import unit value/price indices), and the index of the purchasing power of exports (the terms of trade multiplied by the volume index of exports). Country footnotes which appear in Special Table B of this volume also apply to the country indices published in this table. For further information on sources and presentation as well as for a brief table description please see the introduction, paragraphs 6-20 and 27.

- 1 Price indices.
- 2 See explanatory notes pertaining to China, Hong Kong SAR and China, Macao SAR on page viii.
- 3 Index numbers exclude ships.
- 4 Excluding military goods.

Remarque générale :

Les indices du volume et les indices de la valeur unitaire/prix sont comme compilées par les pays. Ils indiquent les variations des quantités (indice du volume) et des prix moyens (indice de la valeur unitaire/prix) des importations ou exportations totales. Utilisant ces indices la Division de Statistique des Nations Unies calcule les indices des termes de l'échange (sont obtenus en divisant les indices de la valeur unitaire à l'exportation par ceux à l'importation), et l'indice du pouvoir d'achat des exportations (sont obtenu en multipliant l'indice des termes de l'échange du volume des exportations). Les notes se rapportant aux pays qui apparaissent dans le Tableau Spécial B de ce tome s'appliquent aussi aux indices de ce tableau. Pour plus d'information sur les sources et la présentation ainsi qu'une brève description du tableau, veuillez vous référer aux paragraphes 6-20 et 27 de l'introduction.

- 1 Les indices des prix.
- 2 Voir les notes explicatives concernant Chine, Hong Kong RAS et Chine, Macao RAS à la page viii.
- 3 Les indices ne comprennent pas de navires.
- 4 Non compris les importations des économats militaires.

Indices of total exports and imports by regions (Table H)

Quantum and unit value indices and terms of trade in US dollars (2000 = 100)

Indices des exportations et importations totales par région (Tableau H)

Indices du quantum et de la valeur unitaire et termes de l'échange en dollars É.-U. (2000 = 100)

Regions - Régions	1995	2001	2002	2003	2004	2005	2006	2007	2008	2009	2010	2011
Exports - Unit value index / Exportations - Indice de la valeur unitaire¹												
Total - Totaux	119	97	97	107	116	121	126	136	148	135	140	153
Developed economies - Economies développées ²	122	98	99	111	121	126	131	143	157	143	147	163
North America - Amérique du Nord	103	100	98	101	107	113	117	124	132	122	130	141
Europe	131	98	101	117	130	134	138	154	170	152	152	169
Asia-Pacific - Asie-Pacifique	115	94	91	98	108	115	117	124	143	141	157	182
Africa - Afrique	110	94	95	109	122	123	123	127	122	119	127	128
Northern Africa - Afrique du Nord	93	90	93	95	99	100	102	110	116	114	112	116
Sub-Saharan Africa - Afrique subsaharienne	122	95	97	119	141	149	148	146	128	124	140	140
Latin America & The Caribbean - Amérique latine et	87	94	95	101	110	118	127	134	149	134	144	142
Latin America - Amérique latine	87	94	95	101	110	118	127	134	150	135	144	143
Western Asia - Asie Occidentale ³	115	97	96	105	117	126	131	145	170	148	154	169
Other Asia - Autres Pays d'Asie	118	94	90	93	99	101	105	109	116	106	116	128
Eastern Asia - Asie Orientale	117	93	90	92	98	100	101	103	109	97	106	115
Southern Asia - Asie Méridionale	110	94	92	105	119	126	141	153	149	154	185	223
South-eastern Asia - Asie du Sud-est	121	94	90	92	96	99	105	110	120	111	120	130
Imports - Unit value index / Importations - Indice de la valeur unitaire¹												
Total - Totaux	115	96	96	104	114	120	127	138	157	141	145	165
Developed economies - Economies développées ²	118	96	96	106	116	122	128	140	157	137	144	162
North America - Amérique du Nord	100	96	94	97	103	111	116	121	135	120	128	142
Europe	129	97	99	114	127	130	137	152	169	146	150	169
Asia-Pacific - Asie-Pacifique	110	88	88	94	104	113	120	133	162	137	157	189
Africa - Afrique	118	94	94	113	131	137
Northern Africa - Afrique du Nord	131	93	76	83	87	95	101	117	123	111	108	116
Sub-Saharan Africa - Afrique subsaharienne	115
Latin America & The Caribbean - Amérique latine et	98	99	91	90	101	121	134	148	184	175	184	193
Western Asia - Asie Occidentale	116	99	99	109	123	133	144	158	187	154	167	193
Other Asia - Autres Pays d'Asie	105	95	93	96	105	110	116	124	138	165
Eastern Asia - Asie Orientale	111	94	91	95	104	109	115	120	136	117	129	147
Southern Asia - Asie Méridionale	100	96	102	113	132	142	137	177	177	155	170	285
South-eastern Asia - Asie du Sud-est	115	97	95	98	101	110	120	125	138	127	137	153
Terms of trade / Termes de l'échange⁴												
Developed economies - Economies développées ²	103	102	103	104	104	104	102	102	100	105	103	101
North America - Amérique du Nord	103	103	104	104	104	102	101	102	98	101	101	99
Europe	101	100	102	103	102	103	101	102	101	104	102	100
Asia-Pacific - Asie-Pacifique	104	107	103	105	104	101	98	93	88	103	100	96
Africa - Afrique	94	99	101	97	93	90
Northern Africa - Afrique du Nord	71	97	122	114	114	105	101	94	94	103	104	100
Sub-Saharan Africa - Afrique subsaharienne	106
Latin America & The Caribbean - Amérique latine et	89	95	104	113	108	97	95	90	81	77	78	74
Western Asia - Asie Occidentale	99	98	97	96	95	95	91	92	91	96	92	87
Other Asia - Autres Pays d'Asie	112	98	97	97	94	92	90	88	84	78
Eastern Asia - Asie Orientale	106	99	99	97	94	91	87	86	80	83	82	78
Southern Asia - Asie Méridionale	110	98	90	94	90	88	103	87	84	100	108	78
South-eastern Asia - Asie du Sud-est	105	96	94	94	95	89	88	88	87	87	88	85

Indices of total exports and imports by regions (Table H)

Quantum and unit value indices and terms of trade in US dollars (2000 = 100)

Indices des exportations et importations totales par région (Tableau H)

Indices du quantum et de la valeur unitaire et termes de l'échange en dollars É.-U. (2000 = 100)

Regions - Régions	1995	2001	2002	2003	2004	2005	2006	2007	2008	2009	2010	2011
Exports - Volume index / Exportations - Indice du volume⁵												
Total - Totaux	68	99	103	109	122	133	148	158	165	142	166	180
Developed economies - Economies développées ²	71	100	102	104	113	118	129	135	137	116	131	138
North America - Amérique du Nord	71	94	92	93	99	106	115	121	126	106	121	130
Europe	69	104	107	109	118	124	136	142	143	124	138	146
Asia-Pacific - Asie-Pacifique	79	91	98	102	112	113	121	127	126	97	116	112
Africa - Afrique	68	101	103	111	132	177	206	237	327	228	273	345
Northern Africa - Afrique du Nord	77	102	104	128	160	220	257	280	360	236	295	349
Sub-Saharan Africa - Afrique subsaharienne	63	100	103	102	114	147	168	204	303	221	252	332
Latin America & The Caribbean - Amérique latine et	73	102	102	105	119	135	149	161	168	143	171	210
Latin America - Amérique latine	73	102	102	105	119	134	148	159	166	143	171	209
Western Asia - Asie Occidentale	52	96	102	115	137	168	192	202	228	185	225	270
Other Asia - Autres Pays d'Asie	62	99	113	130	156	181	208	235	254	231	274	295
Eastern Asia - Asie Orientale	62	101	117	140	170	198	234	272	292	275	329	357
Southern Asia - Asie Méridionale	65	104	114	121	135	163	182	199	259	202	220	242
South-eastern Asia - Asie du Sud-est	62	96	105	114	137	153	170	182	193	170	203	221
Imports - Volume index / Importations - Indice du volume⁵												
Total - Totaux	69	100	105	111	124	134	145	152	155	133	157	163
Developed economies - Economies développées ²	67	101	103	108	118	126	136	140	139	120	134	138
North America - Amérique du Nord	62	97	101	106	117	124	130	132	128	107	123	128
Europe	67	102	105	109	118	126	139	145	146	128	141	145
Asia-Pacific - Asie-Pacifique	80	104	104	112	122	127	134	132	133	116	127	129
Africa - Afrique	79	111	112	112	123	143
Northern Africa - Afrique du Nord	74	109	140	135	166	180	182	206	285	282	319	340
Sub-Saharan Africa - Afrique subsaharienne	79
Latin America & The Caribbean - Amérique latine et	67	99	101	106	114	113	122	132	130	103	126	142
Western Asia - Asie Occidentale	65	98	107	115	135	151	163	188	196	191	205	214
Other Asia - Autres Pays d'Asie	78	98	110	127	150	167	185	200	237	241
Eastern Asia - Asie Orientale	69	99	114	136	160	173	192	214	218	213	262	280
Southern Asia - Asie Méridionale	78	105	111	123	140	175	216	205	277	259	310	241
South-eastern Asia - Asie du Sud-est	81	94	100	107	130	143	151	164	181	151	184	199

Indices of total exports and imports by regions (Table H)

Quantum and unit value indices and terms of trade in US dollars (2000 = 100)

Indices des exportations et importations totales par région (Tableau H)

Indices du quantum et de la valeur unitaire et termes de l'échange en dollars É.-U. (2000 = 100)

Source: Compiled by the United Nations Statistics Division from international and national publications. For the composition of the regions, see Special Table A of this issue.

For further information on sources and presentation as well as for brief table description, please see the introduction, paragraphs 6-20 and 28.

Source: Compilé par la Division de statistique des Nations Unies à partir de publications internationales et nationales. Pour la composition des régions, voir tableau special A du présent numéro. Pour plus d'information sur les sources et présentation ainsi qu'une brève description de la table, veuillez voir référer aux paragraphes 6-20 et 28 de l'introduction.

- 1 Regional aggregates are current period weighted.
- 2 This classification is intended for statistical convenience and does not, necessarily, express a judgement about the stage reached by a particular country in the development process.
- 3 Index does not include data of the major oil producing countries.
- 4 Unit value index of exports divided by unit value index of imports.
- 5 Volume indices are derived from value data and unit value indices. They are base period weighted.

- 1 Les totaux généraux ont été pondérés selon la période en cours.
- 2 Cette classification est utilisée pour plus de commodité dans la présentation des statistiques et n'implique pas nécessairement un jugement quant au stade de développement auquel est parvenu un pays donné.
- 3 L'indice ne comprend pas les données des principaux pays producteurs de pétrole.
- 4 Indice de la valeur unitaire des exportations divisé par l'indice de la valeur unitaire des importations.
- 5 Les indices de volume proviennent des données sur la valeur et des indices de la valeur unitaire. Ils sont pondérés selon la période de base.

Indices and values of manufactured goods exports (Table I)

Unit value and volume indices (2000=100) and value in thousand million U.S. dollars

Indices et valeurs des exportations des produits manufacturés (Tableau I)

Indices de valeur unitaire et de volume (2000=100), et valeur en milliards de dollars E.-U.

Region, country or area	1995	2001	2002	2003	2004	2005	2006	2007	2008	2009	2010	2011
Unit value indices in U.S. dollars - Indices de valeur unitaire en dollars des E.-U.												
2000 = 100												
Total 1/	123	98	98	105	111	112	115	126	133	123	125	136
Developed economies	123	98	99	110	119	121	125	135	142	134	136	148
America.....	100	99	100	103	106	108	111	115	118	112	118	127
Canada.....	104	98	96	104	112	119	128	135
United States 2/	98	100	102	103	104	104	107	110	116	113	117	124
Europe	135	98	100	115	126	128	132	146	155	143	142	154
Austria 3/	205	95	100
Belgium	132	99	106	126	141	148	156	179	186	173	173	195
Denmark	134	99	102	124	136	138	141	145	157	144	148	156
Finland	128	95	100	117	120	130	141	166	178	158	163	185
France	139	98	84	101	111	111	109	118	124
Germany 4/	150	99	104	118	128	128	132	144	155	145	140	152
Greece	149
Iceland 5/	128
Ireland 5/	125
Italy 5/	123	97	103	122	138	143	150	174	195	184	183	202
Netherlands 6/	141	104	104	120	131	139	144	176
Norway	135	97	101	111	126	131	145	169	176	148	155	174
Portugal 5/	138	99
Spain 5/	132
Sweden	131
Switzerland 5/	128	104	109
United Kingdom	116	94	98	108	120	120	123	133	136	124	125	132
Other developed economies	118	97	91	98	107	112	114	119	128	129	138	151
Australia	121	93	92	101	133	151	203	245	223	155	205	235
Israel	77	98	95	95	99	109	118	124	126	120	121	130
Japan	119	97	92	98	107	111	112	117	129	133	141	155
New Zealand	134	97	99	112	125	136	140	155	163	131	152	171
South Africa	190
Developing economies	120	98	96	97	99	98	102	110	117	103	108	117
China, Hong Kong SAR	111	95	93	93	94	96	93	94	99	100	105	110
India	117	91	99
Korea, Republic of	136	92	82	83	92	96	101	106	99	84	90	98
Pakistan	113	100	96	101	108	106	108	108	108	101	118	150
Singapore	127	98	100	99	98	78	81	109	109	105	109	113
Turkey 7/	139	99	96	108	124	130	127	137	171	...	153	170
Unit value indices in 'SDR' - Indices de valeur unitaire en 'DTS'												
2000 = 100												
Total	106	102	99	100	98	99	103	108	111	105	108	113
Developed economies	107	102	100	104	104	108	112	116	119	115	118	123
Developing economies	104	102	98	92	87	87	91	94	97	88	93	97

For general note and footnotes see end of Table K.

Indices and values of manufactured goods exports (Table I)

Unit value and volume indices (2000=100) and value in thousand million U.S. dollars

Indices et valeurs des exportations des produits manufacturés (Tableau I)

Indices de valeur unitaire et de volume (2000=100), et valeur en milliards de dollars E.-U.

1995	2001	2002	2003	2004	2005	2006	2007	2008	2009	2010	2011	Région, pays ou zones
...	Totaux 1/
...	Economies développées
...	Amérique
96	102	102	98	98	97	98	97	Canada
98	100	102	103	104	104	107	110	116	113	117	124	Etats-Unis 2/
...	Europe
138	98	98	Autriche 3/
89	102	103	103	105	110	115	120	116	114	121	130	Belgique
93	102	100	101	101	102	103	97	98	95	103	103	Danemark
87	98	98	96	89	97	104	112	111	105	114	123	Finlande
97	101	83	83	82	82	81	80	78	France
101	102	102	96	95	95	97	97	97	96	97	101	Allemagne 4/
95	Grèce
...	Islande 5/
...	Irlande 5/
96	101	102	101	103	107	111	118	123	123	128	135	Italie 5/
94	107	102	98	97	103	106	118	Pays-Bas 6/
97	99	91	89	96	96	106	112	111	105	106	110	Norvège
...	Portugal 5/
...	Espagne 5/
102	Suède
...	Suisse 5/
111	99	99	100	99	100	101	101	111	120	122	125	Royaume-Uni
...	Autres économies développées
94	104	97	89	104	114	156	169	153	114	129	131	Australie
...	Israël
103	110	106	105	107	114	121	127	124	115	115	115	Japon
93	105	97	88	86	88	98	96	104	95	95	98	Nouvelle-Zélande
99	Afrique du Sud
...	Economies en voie de développement
110	96	93	93	94	96	93	94	99	99	104	110	Chine, Hong-Kong RAS
84	95	107	Inde
93	105	91	87	93	87	85	87	94	95	92	96	Corée, République de
68	117	108	111	119	119	123	124	143	156	191	244	Pakistan
...	76	75	95	89	88	86	83	Singapour
...	Turquie 7/

Voir à la fin du Tableau K pour la remarque générale et les notes.

Indices and values of manufactured goods exports (Table I)

Unit value and volume indices (2000=100) and value in thousand million U.S. dollars

Indices et valeurs des exportations des produits manufacturés (Tableau I)

Indices de valeur unitaire et de volume (2000=100), et valeur en milliards de dollars E.-U.

Region, country or area	1995	2001	2002	2003	2004	2005	2006	2007	2008	2009	2010	2011
Volume indices - Indices de volume												
2000 = 100												
Total	66	100	103	110	127	138	152	144	144	125	143	147
Developed economies	70	102	101	104	113	118	128	134	133	111	126	130
America.....	72	101	88	88	97	104	113	120	120	99	110	113
Canada.....	67	94	94	91	97	100	99	100
United States	73	103	86	87	97	105	118	126	126	104	117	121
Europe	68	106	107	111	120	126	136	141	140	120	136	141
Austria	50	124	118
Belgium.....	76	100	100	100	106	107	107	109	111	84	93	94
Denmark	69	106	114	117	119	129	137	148	152	135	187	218
Finland	68	103	98	98	109	108	116	116	115	84	85	83
France	64	119	120	118	127	133	148	152	159
Germany	63	105	107	113	128	138	152	166	154	138	163	174
Greece	66
Iceland	52
Ireland	38
Italy	80	104	102	99	104	106	112	116	110	86	95	100
Netherlands	64	115	116	121	135	136	147	148
Norway	65	92	109	110	112	119	129	141	149	134	139	133
Portugal	67	103
Spain	60
Sweden	77
Switzerland	78	97	99
United Kingdom	75	96	102	103	104	111	125	113	113	96	107	117
Other developed economies	77	88	96	102	112	112	120	127	128	94	115	113
Australia	61	99	104	103	89	88	73	73	85	93	86	86
Israel	75	95	98	105	124	125	123	134	135	123	145	150
Japan	79	85	94	99	110	110	117	123	121	86	108	105
New Zealand	70	108	105	109	116	115	117	119	113	112	113	117
South Africa	46
Developing economies	57	96	107	124	157	184	208	167	169	156	181	186
China, Hong Kong SAR	113	88	93	70	71	75	77	60	45	27	31	26
India	57	106	115
Korea, Republic of	54	95	97	118	145	175	188	203	241	249	297	315
Pakistan	77	101	114	139	137	155	160	163	176	163	165	151
Singapore	67	89	90	104	129	188	225	179	184	162	200	210
Turkey	51	114	138	162	189	204	240	279	269	...	259	276

For general note and footnotes see end of Table K.

Indices and values of manufactured goods exports (Table I)

Unit value and volume indices (2000=100) and value in thousand million U.S. dollars

Indices et valeurs des exportations des produits manufacturés (Tableau I)

Indices de valeur unitaire et de volume (2000=100), et valeur en milliards de dollars E.-U.

In thousand million U.S. dollars

En milliards de dollars E.-U.

1995	2001	2002	2003	2004	2005	2006	2007	2008	2009	2010	2011	Région, pays ou zones
Value - Valeur												
In thousand million U.S. dollars - En milliards de dollars E.-U.												
3746.5	4542.9	4648.2	5355.1	6494.9	7139.7	8108.1	8385.8	8883.6	7061.8	8287.6	9226.8	Totaux
2776.9	3210.2	3196.0	3652.3	4311.9	4594.6	5132.1	5799.2	6101.0	4777.9	5532.7	6160.9	Economies développées
557.0	781.7	685.3	704.0	803.2	872.2	983.2	1070.3	1105.3	869.6	1017.5	1120.4	Amérique
128.2	169.1	166.6	173.6	200.2	219.2	234.6	247.8	235.2	169.8	203.4	222.6	Canada
428.8	612.6	518.8	530.4	603.0	653.1	748.6	822.5	870.2	699.8	814.1	897.8	Etats-Unis
1743.7	1981.0	2050.9	2425.2	2876.7	3059.2	3430.3	3933.3	4137.6	3274.1	3678.7	4138.7	Europe
51.4	58.3	59.0	76.8	96.7	100.2	114.0	133.6	150.0	112.0	121.4	145.0	Autriche
133.6	131.6	139.5	166.3	198.7	209.9	222.3	258.2	274.5	191.1	212.8	243.1	Belgique
29.4	33.5	37.2	46.4	51.4	56.6	61.1	68.3	76.1	61.9	88.2	108.0	Danemark
34.7	38.9	38.9	45.4	51.8	56.1	65.1	76.8	81.3	52.6	55.4	61.0	Finlande
222.9	290.2	251.9	298.5	351.8	365.3	404.9	449.2	489.7	383.7	419.0	469.5	France
455.8	499.2	534.8	644.3	790.3	849.0	970.0	1143.7	1142.6	961.9	1094.8	1276.9	Allemagne
6.0	6.0	5.7	8.7	8.5	10.7	12.0	14.0	15.4	11.7	Grèce
0.4	0.7	0.7	0.8	1.0	1.1	1.3	1.9	2.9	2.0	2.6	2.9	Islande
31.2	75.1	77.7	79.4	88.7	94.0	96.5	101.9	107.7	98.2	98.6	110.3	Irlande
210.8	217.8	225.7	261.5	308.9	324.0	361.9	432.9	462.1	342.9	375.8	435.3	Italie
113.9	152.8	154.6	186.1	224.7	240.4	271.0	331.4	350.9	285.7	324.3	356.9	Pays-Bas
14.5	14.8	18.3	20.3	23.5	25.9	31.1	39.5	43.6	33.1	35.6	38.5	Norvège
19.5	21.4	22.4	27.5	30.5	28.8	32.1	32.9	39.7	30.3	35.1	44.2	Portugal
71.4	91.4	99.0	124.0	142.8	150.1	166.8	196.8	209.2	166.5	182.5	...	Espagne
67.4	58.7	66.9	82.4	101.0	111.0	124.1	143.1	150.9	107.3	127.6	150.6	Suède
77.8	78.8	84.5	96.8	113.7	123.3	138.2	157.8	182.0	Suisse
201.3	210.2	232.6	258.1	290.2	310.5	355.4	348.4	356.3	277.8	310.9	358.9	Royaume-Uni
476.2	447.5	459.8	523.1	632.1	663.2	718.6	795.7	858.1	634.3	836.5	901.9	Autres économies développées
15.6	19.5	20.2	22.0	25.0	28.2	31.6	38.1	40.3	30.6	37.2	43.0	Australie
17.1	27.6	27.5	29.5	36.5	40.5	43.3	49.4	50.7	44.1	52.1	57.9	Israël
425.8	378.0	391.8	443.3	534.1	553.7	597.3	654.1	707.8	518.9	695.3	740.8	Japon
4.4	5.0	4.9	5.7	6.8	7.3	7.7	8.6	8.7	6.9	8.0	9.4	Nouvelle-Zélande
13.4	17.5	15.3	22.5	29.7	33.5	38.7	45.5	50.7	33.8	...	50.8	Afrique du Sud
969.6	1332.7	1452.2	1702.8	2183.0	2545.1	2976.0	2586.6	2782.5	2283.8	2754.9	3065.8	Economies en voie de développement
28.2	18.9	19.4	14.7	15.1	16.3	16.0	12.5	10.0	6.1	7.2	6.4	Chine, Hong-Kong RAS
23.3	33.5	39.9	48.8	59.1	74.1	86.1	96.9	116.7	Inde
115.5	137.3	125.4	153.0	207.9	262.8	297.5	338.6	373.2	328.8	420.3	484.9	Corée, République de
6.7	7.8	8.4	10.9	11.4	12.7	13.4	13.6	14.7	12.7	15.1	17.5	Pakistan
101.0	103.7	106.7	122.8	151.7	175.7	217.4	233.8	240.3	203.0	259.4	283.8	Singapour
16.3	26.1	30.8	40.3	54.2	61.1	70.9	88.7	106.3	80.3	91.7	108.5	Turquie

Voir à la fin du Tableau K pour la remarque générale et les notes.

Indices and values of fuel imports - Developed economies (Table J)

Unit value and volume indices (2000=100) and value in thousand million U.S. dollars

Indices et valeurs des importations de produits énergétiques - Pays à économies développées (Tableau J)

Indices de valeur unitaire et de volume (2000=100), et valeur en milliards de dollars E.-U.

Region, country or area	1995	2001	2002	2003	2004	2005	2006	2007	2008	2009	2010	2011
Unit Value Indices in U.S. dollars - Indices de valeur unitaire en dollars des E.-U.												
2000 = 100												
Developed economies	68	90	89	104	129	175	192	207	294	200	248	319
America	60	87	85	102	129	187	220	243	329	206	263	340
Canada	81	112	109	134	161	215	255	279
United States 2/.....	59	86	83	100	127	185	217	240	328	204	259	346
Europe	72	91	94	109	133	175	203	217	299	200	238	300
Austria 3/.....	79	92	92	111	141	190	227	244	347	231	268	348
Belgium.....	73	92	90	108	135	188	210	217	316	194	248	344
Denmark	77	92	99	119	147	188	220	241	333	210	249	330
Finland	69	91	91	108	122	167	205	224	317	212	261	362
France	82	98	100	104	128	198	240	263	370
Germany 4/.....	74	97	102	117	141	189	228	234	341	227	255	343
Greece	75
Iceland 5/.....	71
Ireland 5/.....	74
Italy 5/.....	68	87	90	113	135	178	218	249	340	225	296	398
Netherlands 5/	75
Norway	85	95	99	120	137	182	221	242	331	221	276	362
Portugal 5/	67	93
Spain 5/.....	54	75	73	88	107	135	161	174	231	150	179	236
Sweden	68
Switzerland 5/.....	70	95	88	109	138
United Kingdom	72	89	100	119	157	222	275	300	402	267	338	451
Other developed economies ..	72	91	88	97	120	158	138	150	242	190	252	337
Australia	66	87	86	121	153	214	265	285	405	250	327	454
Israel	66	89	90	90	117	190	205	228	349	227	285	397
Japan	71	92	89	95	116	153	128	138	234	186	249	338
New Zealand	70	89	92	110	144	196	244	266	364	211	277	377
South Africa

For general note and footnotes see end of Table K.

Indices and values of fuel imports - Developed economies (Table J)

Unit value and volume indices (2000=100) and value in thousand million U.S. dollars

Indices et valeurs des importations de produits énergétiques - Pays à économies développées (Tableau J)

Indices de valeur unitaire et de volume (2000=100), et valeur en milliards de dollars E.-U.

In thousand million U.S. dollars

En milliards de dollars E.-U.

1995	2001	2002	2003	2004	2005	2006	2007	2008	2009	2010	2011	Région, pays ou zones
Unit value indices in national currency - Indices de valeur unitaire en monnaie nationale												
2000 = 100												
...	Economies développées
...	Amérique
75	116	115	126	141	176	195	201	Canada
59	86	83	100	127	185	217	240	328	204	259	346	Etats-Unis 2/
...	Europe
53	95	90	91	105	141	167	165	218	153	187	231	Autriche 3/
49	95	88	88	100	139	154	146	198	129	173	228	Belgique
53	94	97	97	109	139	161	162	209	139	173	219	Danemark
47	94	89	88	90	124	151	151	198	140	182	240	Finlande
58	101	98	85	95	147	176	177	232	France
50	100	100	95	105	140	167	158	214	151	178	228	Allemagne 4/
47	Grèce
...	Islande 5/
...	Irlande 5/
53	90	89	93	101	133	162	169	214	150	207	266	Italie 5/
...	Pays-Bas 5/
61	97	89	97	105	133	161	160	210	156	189	230	Norvège
...	Portugal 5/
37	77	72	72	79	100	119	117	145	100	125	157	Espagne 5/
53	Suède
49	95	81	86	101	Suisse 5/
69	93	101	110	130	185	226	227	327	258	331	426	Royaume-Uni
...	Autres économies développées
52	98	91	108	121	163	204	197	277	183	207	255	Australie
...	Israël
62	104	104	102	116	157	138	151	225	161	202	250	Japon
48	96	89	85	98	126	170	163	232	150	173	215	Nouvelle-Zélande
...	Afrique du Sud

Voir à la fin du Tableau K pour la remarque générale et les notes.

Indices and values of fuel imports - Developed economies (Table J)

Unit value and volume indices (2000=100) and value in thousand million U.S. dollars

Indices et valeurs des importations de produits énergétiques - Pays à économies développées (Tableau J)

Indices de valeur unitaire et de volume (2000=100), et valeur en milliards de dollars E.-U.

Region, country or area	1995	2001	2002	2003	2004	2005	2006	2007	2008	2009	2010	2011
Volume indices - indices de volume												
2000 = 100												
Developed economies	84	106	102	111	117	121	134	133	133	116	118	121
America	75	106	103	110	115	111	109	107	107	96	98	98
Canada	59	83	80	91	96	107	100	102
United States	76	108	105	112	117	111	110	108	107	95	98	94
Europe	86	108	102	113	122	133	142	140	144	133	138	142
Austria	102	138	138	175	194	205	218	172	163	166	160	168
Belgium	83	107	110	123	132	132	132	131	145	126	128	127
Denmark	74	79	78	86	95	106	100	89	104	111	107	119
Finland	94	105	106	118	125	118	129	126	127	120	120	125
France	74	112	91	115	124	109	110	106	108
Germany	89	101	90	103	108	110	114	111	111	107	111	112
Greece	63
Iceland	79
Ireland	70
Italy	95	108	106	102	108	148	153	145	144	140	132	120
Netherlands	81
Norway	81	103	89	112	115	92	97	105	97	116	139	122
Portugal	99	100
Spain	94	125	132	132	147	163	173	181	189	170	175	...
Sweden	98
Switzerland	87	106	104	101	100
United Kingdom	87	112	97	105	129	130	133	134	139	126	127	136
Other developed economies ..	93	100	102	109	111	112	159	162	151	113	110	114
Australia	76	101	102	100	113	113	120	130	135	144	143	155
Israel	70	99	96	116	107	99	90	105	100	85	96	96
Japan	98	99	102	110	110	111	162	162	147	106	103	105
New Zealand	70	105	101	104	107	105	105	111	110	120	110	111
South Africa

For general note and footnotes see end of Table K.

Indices and values of fuel imports - Developed economies (Table J)

Unit value and volume indices (2000=100) and value in thousand million U.S. dollars

Indices et valeurs des importations de produits énergétiques - Pays à économies développées (Tableau J)

Indices de valeur unitaire et de volume (2000=100), et valeur en milliards de dollars E.-U.

In thousand million U.S. dollars

En milliards de dollars E.-U.

1995	2001	2002	2003	2004	2005	2006	2007	2008	2009	2010	2011	Région, pays ou zones
Value - Valeur												
In thousand million U.S. dollars - En milliards de dollars E.-U.												
252.5	419.5	404.0	510.0	668.8	937.8	1137.2	1218.1	1723.3	1025.1	1294.1	1705.5	Economies développées
68.9	140.6	132.8	170.7	225.3	315.2	365.4	396.3	538.4	300.4	392.6	508.5	Amérique
5.9	11.6	10.9	15.1	19.4	28.9	31.9	35.4	50.5	30.1	39.1	53.1	Canada
63.0	129.0	121.9	155.6	205.9	286.4	333.5	360.9	487.9	270.3	353.5	455.4	Etats-Unis
122.1	195.2	188.0	241.5	321.2	459.5	569.9	599.3	848.6	526.8	646.3	841.7	Europe
3.0	4.7	4.7	7.2	10.2	14.4	18.3	15.6	21.1	14.3	15.9	21.8	Autriche
9.4	15.2	15.2	20.3	27.4	38.2	42.6	43.8	70.5	37.6	49.0	67.1	Belgique
1.4	1.8	2.0	2.6	3.5	5.0	5.6	5.4	8.8	5.9	6.7	9.9	Danemark
2.6	3.8	3.9	5.1	6.1	7.9	10.5	11.2	16.1	10.1	12.5	18.0	Finlande
18.6	33.6	27.8	36.3	48.4	65.9	80.3	84.8	121.7	76.1	88.5	121.5	France
28.3	42.0	39.8	52.0	65.9	89.6	112.0	111.7	164.1	105.3	122.3	166.4	Allemagne
1.9	4.3	4.4	6.2	6.7	9.8	12.2	11.5	7.6	3.1	Grèce
0.1	0.2	0.2	0.2	0.4	0.5	0.5	0.6	0.7	0.4	0.5	0.7	Islande
1.1	2.1	1.7	2.0	3.1	4.8	5.6	6.5	10.2	6.4	7.4	9.4	Irlande
15.0	21.7	21.9	26.7	33.7	61.1	77.3	83.2	113.0	72.8	89.9	110.1	Italie
12.1	19.8	19.5	24.4	33.3	45.3	59.0	66.3	90.4	59.9	80.1	109.6	Pays-Bas
1.0	1.3	1.2	1.8	2.2	2.3	3.0	3.5	4.4	3.5	5.3	6.1	Norvège
2.7	3.8	3.9	4.8	6.2	9.0	10.0	9.2	15.0	9.0	11.0	14.2	Portugal
9.4	17.4	18.0	21.6	29.1	40.8	51.8	58.4	81.3	47.4	58.2	...	Espagne
4.0	4.7	5.9	7.7	9.8	13.0	15.7	16.9	24.4	14.0	20.0	25.1	Suède
2.3	3.9	3.5	4.2	5.3	9.1	11.2	11.2	16.2	11.2	Suisse
9.3	14.7	14.3	18.3	29.7	42.6	53.9	59.1	82.4	49.5	63.3	90.7	Royaume-Uni
61.4	83.7	83.2	97.8	122.4	163.1	202.0	222.5	336.3	197.9	255.2	355.3	Autres économies développées
2.9	5.1	5.1	7.0	10.0	13.9	18.5	21.4	31.6	20.9	27.1	40.7	Australie
1.7	3.2	3.1	3.8	4.5	6.8	6.6	8.6	12.5	6.9	9.8	13.6	Israël
53.9	70.2	70.4	81.2	98.7	131.4	160.4	173.2	266.2	152.4	198.0	273.5	Japon
0.7	1.4	1.4	1.7	2.3	3.1	3.9	4.5	6.1	3.8	4.6	6.4	Nouvelle-Zélande
2.2	3.7	3.3	4.1	6.9	7.9	12.7	14.9	20.0	13.8	15.7	21.2	Afrique du Sud

Voir à la fin du Tableau K pour la remarque générale et les notes.

Some indicators on fuel imports - Developed economies (Table K)

Fuel imports as a percentage of total imports and exports, and ratio of unit value indices of manufactured goods exports and fuel imports

Quelques indicateurs sur les importations de produits énergétiques - Pays à économies développées (Tableau K)

Importation des produits énergétiques en pourcentage des importations et des exportations totales, et quotient des indices de la valeur unitaire des exportations des produits manufacturés et des importations des produits énergétiques

1995	2001	2002	2003	2004	2005	2006	2007	2008	2009	2010	2011	Région, pays ou zones
Ratio of unit value indices of manufactured goods exports and fuel imports												
Quotient des indices de la valeur unitaire des exportations des produits manufacturés et des importations des produits énergétiques												
2000 = 100												
181	109	110	105	92	69	65	65	48	67	55	46	Economies développées
165	114	118	101	82	58	50	47	36	55	45	37	Amérique
129	88	89	77	69	55	50	48	Canada
167	116	122	103	82	57	49	46	35	55	45	36	Etats-Unis
189	108	107	106	95	73	65	67	52	71	60	51	Europe
260	103	109	Autriche
181	107	117	116	104	79	75	82	59	89	70	57	Belgique
175	108	103	105	93	74	64	60	47	69	59	47	Danemark
186	105	109	109	99	78	69	74	56	75	63	51	Finlande
169	100	84	98	87	56	46	45	33	France
204	103	102	101	91	68	58	61	45	64	55	44	Allemagne
200	Grèce
180	Islande
170	Irlande
181	112	115	108	102	80	69	70	57	82	62	51	Italie
188	Pays-Bas
159	103	101	92	92	72	66	70	53	67	56	48	Norvège
205	106	Portugal
245	Espagne
194	Suède
184	110	124	Suisse
162	106	98	91	76	54	45	44	34	47	37	29	Royaume-Uni
164	106	103	101	90	71	83	80	53	68	55	45	Autres économies développées
183	107	107	83	87	71	77	86	55	62	63	52	Australie
116	109	105	105	84	57	58	54	36	53	42	33	Israël
167	106	103	103	92	72	88	84	55	71	57	46	Japon
191	109	108	102	86	70	58	58	45	62	55	45	Nouvelle-Zélande
												Afrique du Sud

Voir la fin du tableau pour la remarque générale et les notes.

Tables I, J and K

General note:

Manufactured goods are here defined to comprise sections 5 through 8 of the Standard International Trade Classification (SITC). These sections are: chemicals and related products, manufactured goods classified chiefly by material, machinery and transport equipment and miscellaneous manufactured articles. Fuels are here defined to comprise all the products in section 3 of the SITC. These products are: coal, coke and briquettes, petroleum, petroleum products and related materials gas and electric current. In 1990 the exports of manufactured goods by all Developed' and Developing' economies accounted for approximately 96 per cent of world exports of manufactured goods. The unit value indices are obtained from national sources, except those of a few countries which the United Nations Statistics Division compiles using their quantity and value figures. For countries that do not compile indices for manufactured goods exports and fuel imports conforming to the above definition, sub-indices are aggregated to approximate an index of SITC sections 5-8 and SITC section 3 respectively. Unit value indices obtained from national indices are rebased, where necessary, so that 2000=100. Indices in national currency are converted into U.S. dollars using conversion factors obtained by dividing the weighted average exchange rate of a given currency in the current period by the weighted average exchange rate in the base period. All aggregate unit value indices are current period weighted. The indices in SDRs are calculated by multiplying the equivalent aggregate indices in U.S. dollars by conversion factors obtained by dividing the SDR/\$US exchange rate in the current period by the rate in the base period. The quantum indices are derived from the value data and the unit value indices. All aggregate quantum indices are base period weighted. The figures in Table K are calculated from those prepared for Tables I and J. Total imports and exports used in the calculations are, in general, those published in Table A.

- 1/ Excludes trade of the countries of Eastern Europe and the former USSR.
- 2/ Beginning 1989, derived from price indices; national unit value index is discontinued.
- 3/ Series linked at 1988 and 1995 by factors calculated by the United Nations Statistics Division.
- 4/ Data prior to January 1991, pertain to the territorial boundaries of the Federal Republic of Germany and the former German Democratic Republic prior to 3 October, 1990 (see explanatory notes on data pertaining to Germany in the introduction).
- 5/ For the years beginning 1981, indices are calculated by the United Nations Statistics Division; for Netherlands beginning 1988, for Belgium 1988-1992, and for Switzerland 1988 to 1995.
- 6/ Derived from sub-indices using current weights; for Netherlands from 1989 to 1996.
- 7/ Industrial product.

Remarque générale:

Les produits manufacturés comprennent les sections 5 à 8 de la Classification type pour le commerce international (CTCI). Ces sections sont produits chimiques et produits connexes, articles manufacturés classés principalement d'après la matière première, machines et matériel de transport et articles manufacturés divers. Les produits énergétiques comprennent tous les produits appartenant à la section 3 de la CTCI. Ces produits sont huiles, cokes et briquettes, pétrole, produits dérivés du pétrole et produits connexes, gaz et énergie électrique. En 1990, les exportations des produits manufacturés par tous les 'Economies développées' et les 'Economies en voie de développement' représentaient approximativement 96 pourcent de l'ensemble des exportations mondiales des produits manufacturés. Les indices de la valeur unitaire sont obtenus de sources nationales, à l'exception de quelque pays pour lesquels la Division de Statistique des Nations Unies calcule ces indices en utilisant les chiffres de la valeur et du volume fournis par ces pays. Pour les pays ne calculant pas leurs indices des exportations des produits manufacturés et importations des produits énergétiques selon la définition décrite ci-dessus les sous-indices sont agrégés en un indice qui se rapproche les sections 5 à 8 de la CTCI et la section 3 de la CTCI respectivement. Les indices en monnaie nationale sont convertis en dollars des E.-U. en les multipliant par un facteur de conversion obtenu en divisant le taux de change courant, moyenne pondérés, d'une monnaie donnée par celui de la période de base. Tous les agrégés des indices de la valeur unitaire, sont à coefficients de pondération correspondant à la période indiquée. Les indices en DTS sont calculés en multipliant les indices totaux équivalents en dollars E.-U. par un facteur de conversion obtenu en divisant le taux de change courant du DTS/\$E-U d'une monnaie donnée par celui de la période de base. Les indices du quantum sont calculés à partir de chiffres de la valeur et les indices de la valeur unitaire. Tous les agrégés des indices du quantum sont à coefficients de pondération correspondant à la période en base. Les chiffres dans le tableau K sont calculés selon des données préparées pour les tableaux I et J. Les totaux des importations et exportations utilisées dans les calculs sont, en général, celles publiées dans le Tableau A.

- 1/ Non compris le commerce des pays de l'Europe de l'Est et l'ancienne URSS.
- 2/ A partir de 1989, calculés à partir des indices des prix; l'indice de valeur unitaire national est discontinué.
- 3/ Les séries sont enchaînées à 1988 et à 1995 par facteurs calculés par la Division de Statistique des Nations Unies.
- 4/ Les données relatives à la période précédant janvier 1991 correspondent aux limites territoriales de la République Fédérale d'Allemagne antérieure au 3 octobre 1990 (Aussi voir les notes explicatives sur les données concernant l'Allemagne dans l'introduction).
- 5/ Pour les années à partir de 1981, les indices sont calculés par la Division de Statistique des Nations Unies; pour les Pays-Bas à partir de 1988, pour la Belgique 1988-1992, et pour la Suisse 1988-1995.
- 6/ Calculés à partir de sous-indices à coefficients de pondération correspondant à la période en cours; pour les Pays-Bas de 1989 à 1996.
- 7/ Produit industriel.

2011 International Trade Statistics Yearbook

Volume II Trade by Commodity

Part 2 – Commodity Trade Profiles

- Food and live animals (SITC Section 0)
- Beverages and tobacco (SITC Section 1)
- Crude materials, inedible, except fuels (SITC Section 2)
- Mineral fuels, lubricants and related materials (SITC Section 3)
- Animal and vegetable oils, fats and waxes (SITC Section 4)
- Chemicals and related products, n.e.s. (SITC Section 5)
- Manufactured goods classified chiefly by material (SITC Section 6)
- Machinery and transport equipment (SITC Section 7)
- Miscellaneous manufactured articles (SITC Section 8)
- Commodities and transactions not classified elsewhere in SITC (SITC Section 9)

**Food and live animals
(SITC Section 0)**

001 Live animals other than animals of division 03

From 2007 to 2011, the value (in current prices) of exports of live animals (SITC group 001) increased on average by 7.8 percent and amounted to 21.3 bln US\$ (see tables 1 and 2). During the same period, imports increased on average by 7.2 percent to 20.5 bln US\$ (see tables 1 and 3). Graph 1 shows that the increase in exports for 2011 in this product group was below the increases in world exports of food, beverages and tobacco (SITC sections 0+1) of 20.5 percent and in total world exports of 18.6 percent. Exports of live animals (SITC group 001) accounted for 1.8 percent of world exports of SITC sections 0+1 and 0.1 percent of total world exports in 2011 (see table 1).

France, Netherlands and Germany were the top exporting countries in 2011 (see table 2). They accounted respectively for 12.4, 12.3 and 7.7 percent of world exports. USA accounted for 11.4 percent of world imports and was the top importing country. Other major importing countries were Italy and Germany (see table 3). By MDG regions (see graph 2), Developed Europe accounted for a large share of the trade in live animals (SITC 001). In 2011, its exports and imports amounted respectively to 12.1 bln US\$ and 9.7 bln US\$, resulting in a trade surplus of 2.4 bln US\$. Sub-Saharan Africa and Developed Asia-Pacific recorded surpluses amounting to 1.3 bln US\$ and 0.8 bln US\$, respectively. A deficit of 2.5 bln US\$ was recorded by Western Asia.

Table 1: Imports (Imp.) and exports (Exp.), 1997-2011, in current prices

	1997	1998	1999	2000	2001	2002	2003	2004	2005	2006	2007	2008	2009	2010	2011
Values in Bln US\$															
Imp.	9.3	9.3	9.3	9.4	8.8	9.5	9.5	10.5	12.7	14.4	15.5	17.0	16.3	18.5	20.5
Exp.	9.3	9.1	8.8	9.0	8.9	9.8	10.1	11.1	13.0	14.4	15.8	17.2	17.2	18.3	21.3
As a percentage of															
SITC section (%)															
Imp.	2.2	2.2	2.2	2.3	2.1	2.1	1.9	1.8	2.0	2.1	1.9	1.7	1.8	1.9	1.7
Exp.	2.2	2.2	2.2	2.3	2.2	2.3	2.1	2.0	2.2	2.2	2.0	1.8	2.0	1.9	1.8
As a percentage of															
world trade (%)															
Imp.	0.2	0.2	0.2	0.1	0.1	0.1	0.1	0.1	0.1	0.1	0.1	0.1	0.1	0.1	0.1
Exp.	0.2	0.2	0.2	0.1	0.1	0.2	0.1	0.1	0.1	0.1	0.1	0.1	0.1	0.1	0.1

Graph 1: Annual growth rates of exports, 1997-2011

(In percentage by year)

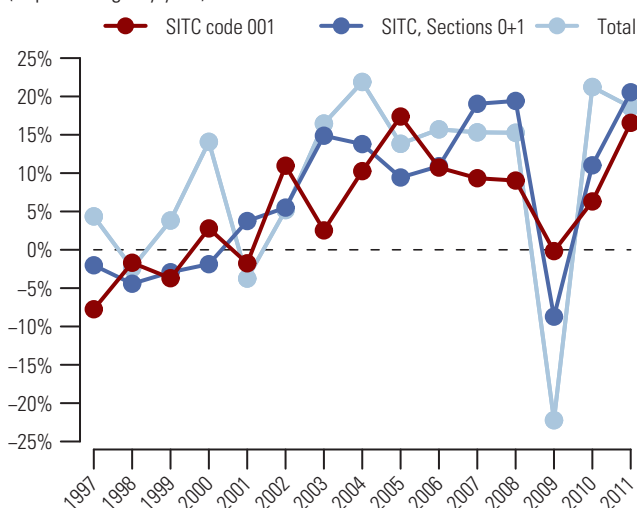

Graph 2: Trade Balance by MDG regions 2011

(Bln US\$)

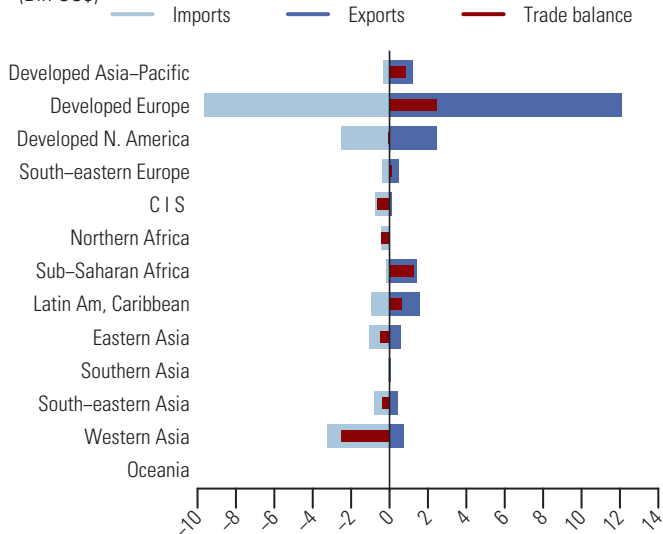

Table 2: Top exporting countries or areas in 2011

Country or area	Value (million US\$)	Avg. Growth (%) 07-11	Growth (%) 10-11	World share %	
					Cum.
World.....	21291.5	7.8	16.6	100.0	
France.....	2636.5	3.8	15.3	12.4	12.4
Netherlands.....	2620.2	14.1	25.2	12.3	24.7
Germany.....	1647.6	14.0	29.7	7.7	32.4
Canada.....	1435.7	-10.7	-11.7	6.7	39.2
USA.....	1035.4	8.4	27.3	4.9	44.0
Australia.....	1011.1	7.1	-1.1	4.7	48.8
Denmark.....	865.6	13.1	1.5	4.1	52.8
Mexico.....	831.0	14.7	53.2	3.9	56.8
United Kingdom.....	641.3	-6.6	11.7	3.0	59.8
China.....	570.8	11.1	25.7	2.7	62.4
Belgium.....	524.6	8.6	3.5	2.5	64.9
Spain.....	521.9	7.4	15.1	2.5	67.4
Ireland.....	492.1	4.7	9.7	2.3	69.7
Brazil.....	491.7	14.6	-29.5	2.3	72.0
Hungary.....	466.7	19.3	29.8	2.2	74.2

Table 3: Top importing countries or areas in 2011

Country or area	Value (million US\$)	Avg. Growth (%) 07-11	Growth (%) 10-11	World share %	
					Cum.
World.....	20515.9	7.2	11.1	100.0	
USA.....	2343.4	-7.1	-1.7	11.4	11.4
Italy.....	1992.9	1.7	5.1	9.7	21.1
Germany.....	1990.4	13.1	17.8	9.7	30.8
Netherlands.....	1384.5	18.5	52.9	6.7	37.6
Turkey.....	1028.1	156.0	208.5	5.0	42.6
Belgium.....	755.9	6.1	2.4	3.7	46.3
Saudi Arabia.....	734.3	4.5	23.2	3.6	49.9
United Kingdom.....	634.6	-9.2	-8.9	3.1	53.0
Venezuela.....	603.4	30.9	-40.3	2.9	55.9
China, Hong Kong SAR.....	564.2	16.5	17.6	2.8	58.6
Russian Federation.....	550.5	11.4	72.2	2.7	61.3
Spain.....	450.9	-6.2	-31.3	2.2	63.5
Poland.....	377.5	24.9	35.9	1.8	65.4
China.....	376.6	50.5	39.9	1.8	67.2
Indonesia.....	328.7	9.6	-27.1	1.6	68.8

Meat of bovine animals, fresh, chilled or frozen 011

After a decline of 11.2 percent in 2009, the value (in current prices) of exports of meat of bovine animals, fresh, chilled or frozen (SITC group 011) recovered in 2010 and increased even further in 2011 by 18.9 percent to reach its peak of 38.7 bln US\$ (see tables 1 and 2). Imports showed a similar development with an increase of 17.0 percent to amount to 35.4 bln US\$ in 2011 (see tables 1 and 3). The increase in exports in 2011 for this product group was below the increase in world exports of food, beverages and tobacco (SITC sections 0+1) of 20.5 percent but slightly above the increase in total world exports of 18.6 percent (see graph 1). Exports of meat of bovine animals, fresh, chilled or frozen (SITC group 011) accounted for 3.3 percent of world exports of SITC sections 0+1 and 0.2 percent of total world exports in 2011 (see table 1).

USA, Australia and Brazil were the top exporting countries in 2011 (see table 2). They accounted respectively for 11.8, 11.3 and 10.8 percent of world exports. Italy, USA and Japan were the top destinations (see table 3). By MDG regions (see graph 2), Developed Europe accounted for a large share of trade in fresh, chilled or frozen bovine meat (SITC group 011). In 2011, its exports and imports were valued respectively at 14.4 bln US\$ and 15.1 bln US\$, resulting in a trade deficit of 0.7 bln US\$. Top trade deficits were also recorded by Eastern Asia (-2.6 bln US\$), Western Asia (-2.3 bln US\$) and Commonwealth of Independent States (-2.0 bln US\$). Latin America and the Caribbean and Developed Asia-Pacific recorded trade surpluses amounting respectively to 6.1 bln US\$ and 3.3 bln US\$.

Table 1: Imports (Imp.) and exports (Exp.), 1997-2011, in current prices

		1997	1998	1999	2000	2001	2002	2003	2004	2005	2006	2007	2008	2009	2010	2011
Values in Bln US\$	Imp.	13.9	13.6	14.4	14.4	12.8	14.1	16.5	18.2	20.6	23.2	26.2	31.1	28.2	30.3	35.4
	Exp.	13.7	13.3	14.3	14.3	12.7	14.3	16.6	18.7	21.5	24.2	26.6	32.6	28.9	32.5	38.7
As a percentage of	Imp.	3.2	3.2	3.4	3.5	3.0	3.2	3.2	3.1	3.2	3.3	3.2	3.2	3.1	3.0	
SITC section (%)	Exp.	3.2	3.3	3.6	3.7	3.2	3.4	3.4	3.4	3.6	3.6	3.3	3.4	3.3	3.4	3.3
As a percentage of	Imp.	0.2	0.2	0.3	0.2	0.2	0.2	0.2	0.2	0.2	0.2	0.2	0.2	0.2	0.2	0.2
world trade (%)	Exp.	0.2	0.2	0.3	0.2	0.2	0.2	0.2	0.2	0.2	0.2	0.2	0.2	0.2	0.2	0.2

Graph 1: Annual growth rates of exports, 1997-2011

(In percentage by year)

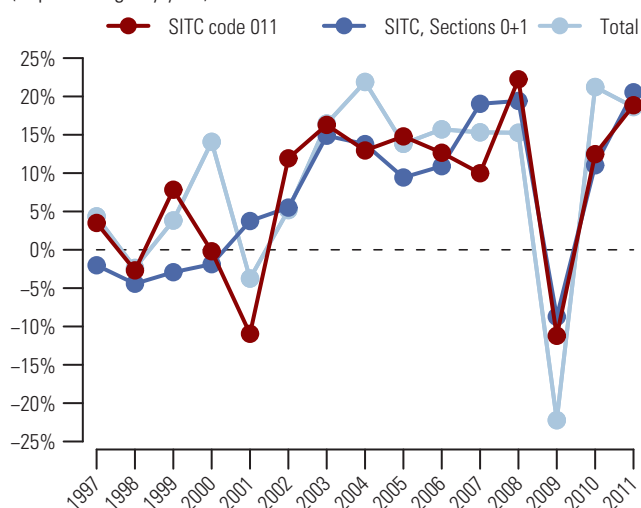

Graph 2: Trade Balance by MDG regions 2011

(Bln US\$)

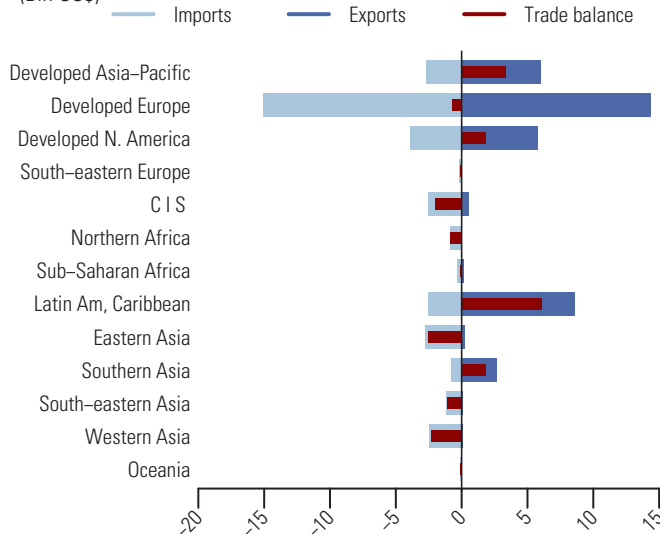

Table 2: Top exporting countries or areas in 2011

Country or area	Value (million US\$)	Avg. Growth (%) 07-11	Growth (%) 10-11	World share %	
					Cum.
World.....	38660.5	9.7	18.9	100.0	
USA.....	4571.2	24.6	34.6	11.8	11.8
Australia.....	4376.2	4.1	11.5	11.3	23.1
Brazil.....	4169.3	4.6	8.0	10.8	33.9
Netherlands.....	3075.8	5.1	28.9	8.0	41.9
India.....	2593.0	33.9	52.8	6.7	48.6
Germany.....	2238.0	7.7	15.6	5.8	54.4
Ireland.....	2115.2	3.6	22.0	5.5	59.9
New Zealand.....	1622.4	8.8	18.0	4.2	64.0
France.....	1580.4	6.2	20.6	4.1	68.1
Uruguay.....	1414.3	15.5	19.2	3.7	71.8
Canada.....	1202.6	3.5	-5.6	3.1	74.9
Argentina.....	1154.2	-1.2	10.0	3.0	77.9
Poland.....	1115.2	19.1	18.5	2.9	80.8
Belgium.....	854.2	6.6	18.7	2.2	83.0
Paraguay.....	723.0	20.0	-17.8	1.9	84.9

Table 3: Top importing countries or areas in 2011

Country or area	Value (million US\$)	Avg. Growth (%) 07-11	Growth (%) 10-11	World share %	
					Cum.
World.....	35406.2	7.8	17.0	100.0	
Italy.....	2945.3	1.8	6.5	8.3	8.3
USA.....	2927.4	-0.2	8.2	8.3	16.6
Japan.....	2644.4	6.6	15.6	7.5	24.1
Russian Federation.....	2423.8	8.2	11.5	6.8	30.9
Germany.....	2351.2	13.7	37.5	6.6	37.5
Netherlands.....	1948.4	10.2	37.3	5.5	43.0
France.....	1734.8	1.5	9.2	4.9	47.9
Rep. of Korea.....	1522.0	12.8	40.9	4.3	52.2
United Kingdom.....	1370.5	2.5	15.1	3.9	56.1
Canada.....	1006.0	11.3	39.2	2.8	59.0
Mexico.....	932.7	-3.5	6.6	2.6	61.6
Chile.....	824.7	21.5	12.2	2.3	63.9
Spain.....	801.4	-4.1	6.7	2.3	66.2
Iran.....	771.6	50.5	-1.2	2.2	68.4
Denmark.....	662.9	8.3	8.6	1.9	70.2

012 Other meat, meat offal, fresh, chilled, frozen (for human)

In 2011, the value (in current prices) of exports of other meat, meat offal, fresh, chilled or frozen (SITC group 012) increased by 20.7 percent and reached its peak of 70.9 bln US\$ (see tables 1 and 2). Similar to exports, imports also reached a new peak of 68.3 bln US\$ in 2011 following an increase of 20.0 percent (see tables 1 and 3). In 2011, the increase in exports in this product group was higher than both increases in world exports of food, beverages and tobacco (SITC sections 0+1) of 20.5 percent and in total world exports of 18.6 percent (see graph 1). Exports of other meat, meat offal, fresh, chilled or frozen (SITC group 012) accounted for 6.1 percent of world exports of SITC sections 0+1 and 0.4 percent of total world exports in 2011 (see table 1).

In 2011, USA was the top exporting country with 14.7 percent of world exports (see table 2). Other major exporting countries were Brazil and Germany, respectively with 12.5 and 9.8 percent of world exports. Japan, Germany and China, Hong Kong SAR were the top destinations (see table 3). By MDG regions (see graph 2), Developed Europe accounted for a significant share of trade in other meat, meat offal, fresh, chilled or frozen (SITC group 012). In 2011, its exports and imports amounted respectively to 35.8 bln US\$ and 28.2 bln US\$ resulting in a trade surplus of 7.6 bln US\$. Top trade surpluses were also recorded by Developed North America (+10.6 bln US\$) and Latin America and the Caribbean (+7.1 bln US\$). A deficit of 7.4 bln US\$ was recorded by Eastern Asia.

Table 1: Imports (Imp.) and exports (Exp.), 1997-2011, in current prices

		1997	1998	1999	2000	2001	2002	2003	2004	2005	2006	2007	2008	2009	2010	2011
Values in Bln US\$	Imp.	24.7	22.7	22.6	23.6	26.0	26.1	29.5	34.5	38.8	39.8	46.4	58.2	53.0	56.9	68.3
	Exp.	25.3	22.6	22.0	23.0	26.1	24.7	28.6	34.1	39.3	40.0	47.3	59.8	54.0	58.8	70.9
As a percentage of SITC section (%)	Imp.	5.7	5.4	5.4	5.8	6.1	5.8	5.8	5.9	6.1	5.7	5.6	5.9	5.9	5.8	5.8
	Exp.	6.0	5.6	5.6	5.9	6.5	5.8	5.9	6.2	6.5	6.0	5.9	6.3	6.2	6.1	6.1
As a percentage of world trade (%)	Imp.	0.4	0.4	0.4	0.4	0.4	0.4	0.4	0.4	0.4	0.3	0.3	0.4	0.4	0.4	0.4
	Exp.	0.5	0.4	0.4	0.4	0.4	0.4	0.4	0.4	0.4	0.4	0.3	0.4	0.4	0.4	0.4

Graph 1: Annual growth rates of exports, 1997-2011

(In percentage by year)

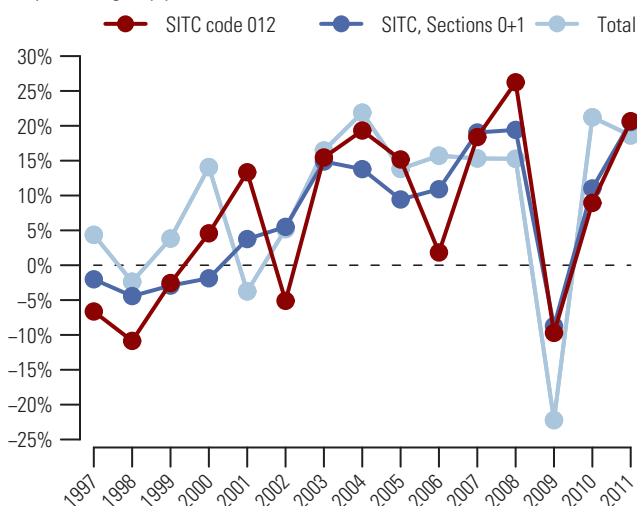

Graph 2: Trade Balance by MDG regions 2011

(Bln US\$)

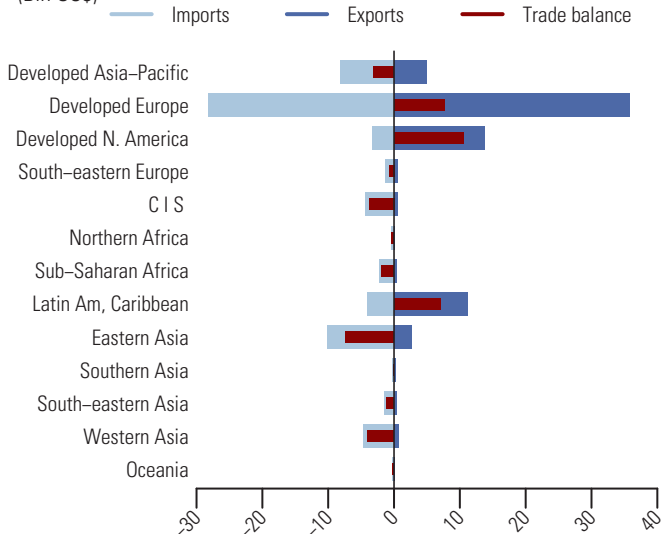

Table 2: Top exporting countries or areas in 2011

Country or area	Value (million US\$)	Avg. Growth (%) 07-11	Growth (%) 10-11	World share %	
					Cum.
World.....	70924.7	10.6	20.7	100.0	
USA.....	10402.1	13.6	25.0	14.7	14.7
Brazil.....	8890.9	11.7	19.4	12.5	27.2
Germany.....	6963.2	14.5	22.5	9.8	37.0
Netherlands.....	5808.4	8.2	33.8	8.2	45.2
Denmark.....	4179.0	1.8	15.0	5.9	51.1
Spain.....	3666.0	14.4	26.6	5.2	56.3
Canada.....	3371.3	9.6	18.7	4.8	61.0
Belgium.....	3231.4	4.9	9.1	4.6	65.6
France.....	3132.2	5.0	17.8	4.4	70.0
New Zealand.....	2731.1	7.6	21.7	3.9	73.8
Poland.....	2249.3	13.7	34.8	3.2	77.0
Australia.....	2243.7	7.4	10.6	3.2	80.2
China, Hong Kong SAR.....	1600.4	16.1	-13.3	2.3	82.4
United Kingdom.....	1511.4	11.4	22.1	2.1	84.6
Hungary.....	1185.1	11.0	20.3	1.7	86.2

Table 3: Top importing countries or areas in 2011

Country or area	Value (million US\$)	Avg. Growth (%) 07-11	Growth (%) 10-11	World share %	
					Cum.
World.....	68333.4	10.2	20.0	100.0	
Japan.....	7593.8	12.9	22.6	11.1	11.1
Germany.....	4771.9	5.2	22.9	7.0	18.1
China, Hong Kong SAR.....	4400.3	22.4	19.0	6.4	24.5
United Kingdom.....	3628.6	0.5	14.7	5.3	29.8
France.....	3550.3	5.9	11.6	5.2	35.0
China.....	3298.7	21.0	51.1	4.8	39.9
Russian Federation.....	3298.2	1.4	-0.6	4.8	44.7
Italy.....	3191.4	3.3	11.5	4.7	49.4
Mexico.....	2354.8	10.2	5.9	3.4	52.8
USA.....	2148.2	6.7	15.4	3.1	56.0
Netherlands.....	2096.5	10.7	43.6	3.1	59.0
Saudi Arabia.....	1972.4	20.9	23.2	2.9	61.9
Rep. of Korea.....	1905.5	15.5	94.0	2.8	64.7
Poland.....	1626.3	23.7	20.2	2.4	67.1
Belgium.....	1285.6	4.2	10.0	1.9	69.0

Meat, edible offal, salted, in brine, dried, etc; flours, meals 016

From 2007 to 2011, despite a decline of 12.3 percent in 2009, the value (in current prices) of exports of meat, edible offal, salted, in brine, dried, etc; flours, meals (SITC group 016) increased on average by 6.2 percent each year and amounted to 5.0 bln US\$ (see tables 1 and 2). During the same period, imports increased on average by 4.2 percent each year and amounted to 4.4 bln US\$ in 2011 (see tables 1 and 3). Graph 1 shows that the increase in exports for 2011 in this product group was exceeded by increases of 20.5 percent in world exports of food, beverages and tobacco (SITC sections 0+1) and of 18.6 percent in total world exports. Exports of meat, edible offal, salted, in brine, dried, etc; flours, meals (SITC group 016) accounted for 0.4 percent of world exports of SITC sections 0+1 and less than 0.1 percent of total world exports in 2011 (see table 1).

In 2011, Italy, Netherlands and Brazil were the top exporting countries (see table 2). They accounted respectively for 17.8, 15.2 and 13.3 percent of world exports. Top importing country was the United Kingdom accounting for 28.9 percent of world imports (see table 3). Other major importing countries were Netherlands and France. By MDG regions (see graph 2), Developed Europe accounted for a large share of trade in meat, edible offal, salted, in brine, dried, etc; flours, meals (SITC group 016). In 2011, its exports and imports were almost on par at 3.6 bln US\$ and 3.7 bln US\$ respectively. Latin America and the Caribbean recorded a surplus amounting to 0.6 bln US\$.

Table 1: Imports (Imp.) and exports (Exp.), 1997-2011, in current prices

		1997	1998	1999	2000	2001	2002	2003	2004	2005	2006	2007	2008	2009	2010	2011
Values in Bln US\$	Imp.	1.8	1.6	1.6	1.8	2.3	2.2	2.6	2.5	2.5	2.8	3.7	4.1	4.0	3.9	4.4
	Exp.	1.9	1.6	1.6	1.7	1.9	1.9	2.4	2.7	2.6	3.0	3.9	4.6	4.1	4.2	5.0
As a percentage of	Imp.	0.4	0.4	0.4	0.4	0.5	0.5	0.5	0.4	0.4	0.4	0.4	0.4	0.4	0.4	0.4
SITC section (%)	Exp.	0.4	0.4	0.4	0.4	0.5	0.5	0.5	0.5	0.4	0.4	0.5	0.5	0.5	0.4	0.4
As a percentage of	Imp.	0.0	0.0	0.0	0.0	0.0	0.0	0.0	0.0	0.0	0.0	0.0	0.0	0.0	0.0	0.0
world trade (%)	Exp.	0.0	0.0	0.0	0.0	0.0	0.0	0.0	0.0	0.0	0.0	0.0	0.0	0.0	0.0	0.0

Graph 1: Annual growth rates of exports, 1997-2011

(In percentage by year)

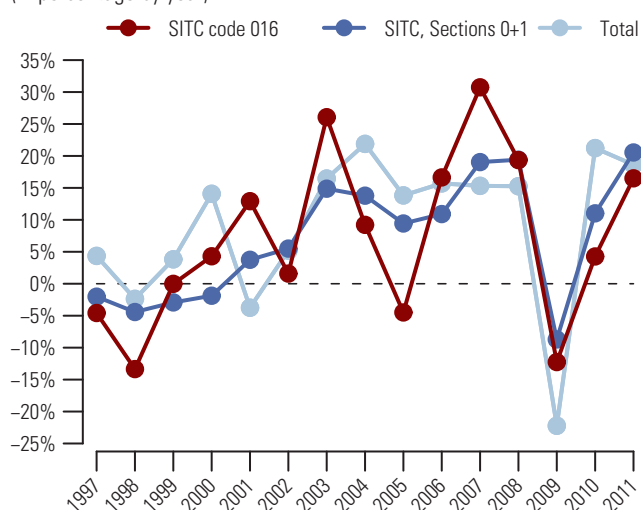

Graph 2: Trade Balance by MDG regions 2011

(Bln US\$)

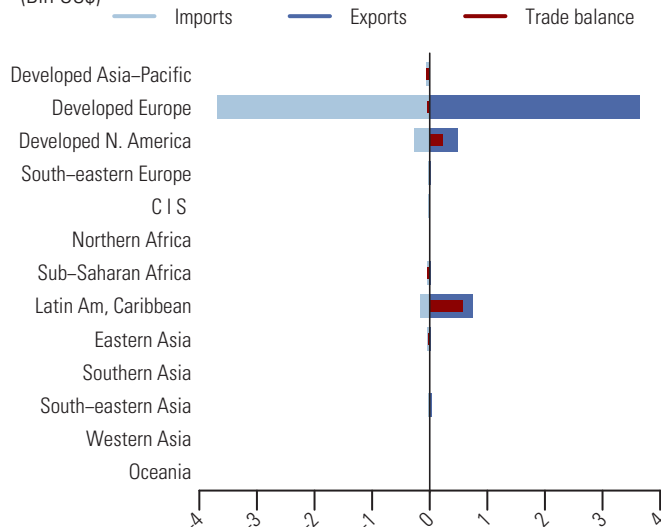

Table 2: Top exporting countries or areas in 2011

Country or area	Value (million US\$)	Avg. Growth (%) 07-11	Growth (%) 10-11	World share %	
					Cum.
World.....	4950.4	6.2	16.5	100.0	
Italy.....	879.0	5.7	11.6	17.8	17.8
Netherlands.....	751.0	0.6	19.8	15.2	32.9
Brazil.....	658.6	12.5	16.8	13.3	46.2
Germany.....	472.6	4.6	28.7	9.5	55.8
Denmark.....	397.9	-0.6	10.7	8.0	63.8
Spain.....	371.5	4.4	14.3	7.5	71.3
USA.....	346.7	27.2	9.0	7.0	78.3
Belgium.....	155.4	-0.7	5.4	3.1	81.5
Canada.....	133.5	1.3	10.6	2.7	84.2
United Kingdom.....	123.5	15.6	38.8	2.5	86.7
Poland.....	114.1	16.9	4.4	2.3	89.0
France.....	113.8	-3.2	1.2	2.3	91.3
Switzerland.....	71.6	29.6	44.0	1.4	92.7
Chile.....	69.0	49.1	119.0	1.4	94.1
Austria.....	53.0	4.6	0.6	1.1	95.2

Table 3: Top importing countries or areas in 2011

Country or area	Value (million US\$)	Avg. Growth (%) 07-11	Growth (%) 10-11	World share %	
					Cum.
World.....	4371.8	4.2	13.1	100.0	
United Kingdom.....	1263.9	1.2	2.1	28.9	28.9
Netherlands.....	489.3	7.4	31.3	11.2	40.1
France.....	461.5	6.2	16.6	10.6	50.7
Germany.....	458.2	2.1	16.7	10.5	61.1
USA.....	178.9	0.1	19.0	4.1	65.2
Belgium.....	176.0	2.6	4.8	4.0	69.3
Denmark.....	141.6	6.1	13.8	3.2	72.5
Italy.....	128.8	5.8	20.0	2.9	75.4
Mexico.....	88.3	8.2	9.9	2.0	77.5
Canada.....	79.6	18.3	35.5	1.8	79.3
Sweden.....	64.1	5.2	31.6	1.5	80.8
Switzerland.....	61.2	9.7	14.3	1.4	82.2
Portugal.....	54.4	5.8	9.1	1.2	83.4
Czech Rep.....	54.4	3.9	35.3	1.2	84.6
Austria.....	49.9	9.5	-11.9	1.1	85.8

017 Meat and edible meat offal, prepared or preserved, nes

After a decline of 7.3 percent in 2009, the value (in current prices) of exports of prepared or preserved meat and edible meat offal, nes (SITC group 017) recovered in 2010 and increased even further in 2011 by 17.9 percent to reach its peak of 19.2 bln US\$ (see tables 1 and 2). Imports showed a similar development with an increase of 22.0 percent to amount to 18.9 bln US\$ in 2011 (see tables 1 and 3). The increase in exports in 2011 for this product group was below both the increase in world exports of food, beverages and tobacco (SITC sections 0+1) of 20.5 percent and the increase in total world exports of 18.6 percent (see graph 1). Exports of prepared or preserved meat and edible meat offal, nes (SITC group 017) accounted for 1.6 percent of world exports of SITC sections 0+1 and 0.1 percent of total world exports in 2011 (see table 1).

Exports of Germany, the top exporting country, increased by 15.9 percent and represented 12.6 percent of world exports in 2011 (see table 2). Other major exporting countries were Thailand and China, respectively with 11.4 and 9.8 percent of world exports. Japan, United Kingdom and Germany were the top importing countries (see table 3). By MDG regions (see graph 2), top surpluses were recorded in South-eastern Asia (+2.1 bln US\$), Latin America and the Caribbean (+1.4 bln US\$) and Eastern Asia (+1.0 bln US\$). A deficit of 3.0 bln US\$ was recorded by Developed Asia-Pacific.

Table 1: Imports (Imp.) and exports (Exp.), 1997-2011, in current prices

	1997	1998	1999	2000	2001	2002	2003	2004	2005	2006	2007	2008	2009	2010	2011
Values in Bln US\$															
Imp.	5.5	5.4	5.4	5.5	5.9	6.3	7.4	8.7	10.3	11.4	13.4	15.8	15.1	15.5	18.9
Exp.	6.4	6.0	5.4	5.5	6.0	6.5	7.5	8.9	10.7	11.7	13.9	16.8	15.6	16.3	19.2
As a percentage of SITC section (%)															
Imp.	1.3	1.3	1.3	1.3	1.4	1.4	1.4	1.5	1.6	1.6	1.6	1.6	1.7	1.6	1.6
Exp.	1.5	1.5	1.4	1.4	1.5	1.5	1.5	1.6	1.8	1.7	1.7	1.8	1.8	1.7	1.6
As a percentage of world trade (%)															
Imp.	0.1	0.1	0.1	0.1	0.1	0.1	0.1	0.1	0.1	0.1	0.1	0.1	0.1	0.1	0.1
Exp.	0.1	0.1	0.1	0.1	0.1	0.1	0.1	0.1	0.1	0.1	0.1	0.1	0.1	0.1	0.1

Graph 1: Annual growth rates of exports, 1997-2011

(In percentage by year)

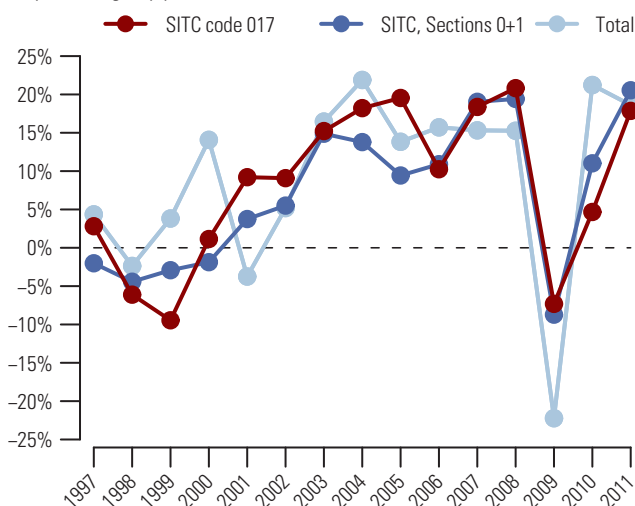

Graph 2: Trade Balance by MDG regions 2011

(Bln US\$)

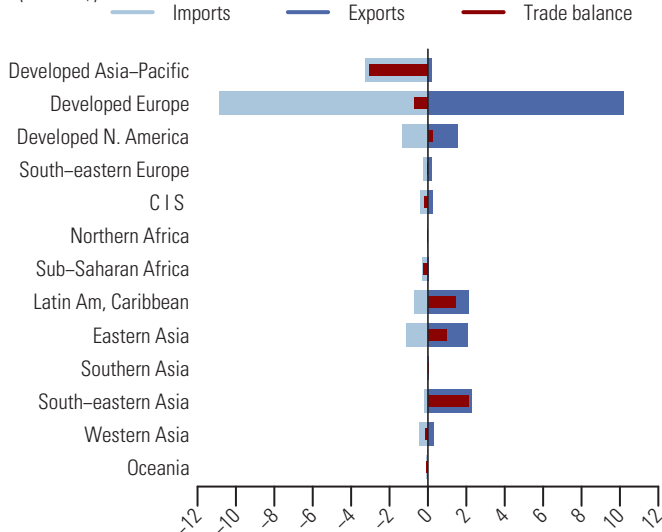

Table 2: Top exporting countries or areas in 2011

Country or area	Value (million US\$)	Avg. Growth (%) 07-11	Growth (%) 10-11	World share %	
					Cum.
World.....	19201.5	8.4	17.9	100.0	
Germany.....	2411.8	8.2	15.9	12.6	12.6
Thailand.....	2189.7	16.4	17.4	11.4	24.0
China.....	1877.8	8.8	28.5	9.8	33.7
Brazil.....	1676.1	2.7	15.7	8.7	42.5
USA.....	1343.3	11.6	11.3	7.0	49.5
Netherlands.....	943.9	10.1	37.2	4.9	54.4
Belgium.....	912.7	4.1	10.7	4.8	59.1
France.....	815.6	4.1	10.7	4.2	63.4
Italy.....	759.9	9.0	15.2	4.0	67.3
Denmark.....	715.9	5.8	15.0	3.7	71.1
Ireland.....	652.7	-0.6	12.9	3.4	74.5
Poland.....	602.4	16.2	22.0	3.1	77.6
Spain.....	529.8	9.3	22.6	2.8	80.4
Austria.....	443.8	11.1	18.4	2.3	82.7
United Kingdom.....	354.8	0.2	9.0	1.8	84.5

Table 3: Top importing countries or areas in 2011

Country or area	Value (million US\$)	Avg. Growth (%) 07-11	Growth (%) 10-11	World share %	
					Cum.
World.....	18870.1	9.0	22.0	100.0	
Japan.....	3134.2	12.0	24.1	16.6	16.6
United Kingdom.....	2897.2	7.1	28.0	15.4	32.0
Germany.....	1718.6	6.2	11.4	9.1	41.1
Netherlands.....	1134.2	12.3	28.8	6.0	47.1
China, Hong Kong SAR.....	888.0	28.4	50.4	4.7	51.8
France.....	772.2	5.8	10.5	4.1	55.9
Belgium.....	665.4	4.0	15.1	3.5	59.4
Canada.....	661.6	10.2	18.9	3.5	62.9
USA.....	627.3	-4.8	26.1	3.3	66.2
Denmark.....	399.0	4.9	12.8	2.1	68.4
Spain.....	388.7	9.3	27.8	2.1	70.4
Ireland.....	372.1	5.5	17.4	2.0	72.4
Sweden.....	358.3	10.2	27.2	1.9	74.3
Italy.....	356.5	6.0	5.7	1.9	76.2
Austria.....	284.7	10.1	25.8	1.5	77.7

Milk and cream and milk products other than butter or cheese 022

After a decline of 23.5 percent in 2009, the value (in current prices) of exports of milk and cream and milk products other than butter or cheese (SITC group 022) recovered in 2010 and increased further in 2011 by 23.3 percent to reach its peak of 41.9 bln US\$ (see tables 1 and 2). Imports showed a similar development with an increase of 26.6 percent to amount to 42.4 bln US\$ in 2011 (see tables 1 and 3). The increase in exports in 2011 for this product group exceeded both the increase in world exports of food, beverages and tobacco (SITC sections 0+1) of 20.5 percent and the increase in total world exports of 18.6 percent (see graph 1). Exports of milk and cream and milk products other than butter or cheese (SITC group 022) accounted for 3.6 percent of world exports of SITC sections 0+1 and 0.2 percent of total world exports in 2011 (see table 1).

In 2011, New Zealand, Germany and France were the top exporting countries (see table 2). They accounted respectively for 15.3, 13.0 and 9.5 percent of world exports. Italy, Netherlands and Germany were the top destinations (see table 3). By MDG regions (see graph 2), Developed Europe accounted for the majority of trade in milk and cream and milk products other than butter or cheese (SITC group 022). In 2011, its exports and imports amounted respectively to 24.6 bln US\$ and 18.5 bln US\$, resulting in a trade surplus of 6.1 bln US\$. Another major surplus was recorded by Developed Asia-Pacific (+7.0 bln US\$). Large deficits were by recorded by Eastern Asia (-3.7 bln US\$) and South-eastern Asia (-3.5 bln US\$).

Table 1: Imports (Imp.) and exports (Exp.), 1997-2011, in current prices

		1997	1998	1999	2000	2001	2002	2003	2004	2005	2006	2007	2008	2009	2010	2011
Values in Bln US\$	Imp.	14.1	14.2	14.3	14.2	15.1	14.5	17.1	20.2	22.3	23.4	32.0	35.5	28.1	33.5	42.4
	Exp.	14.4	14.2	13.9	14.1	15.2	14.2	17.0	20.4	22.3	23.8	32.1	36.5	27.9	34.0	41.9
As a percentage of	Imp.	3.3	3.4	3.4	3.5	3.6	3.2	3.3	3.5	3.5	3.4	3.8	3.6	3.2	3.4	3.6
SITC section (%)	Exp.	3.4	3.5	3.5	3.6	3.8	3.4	3.5	3.7	3.7	3.5	4.0	3.8	3.2	3.5	3.6
As a percentage of	Imp.	0.3	0.3	0.3	0.2	0.2	0.2	0.2	0.2	0.2	0.2	0.2	0.2	0.2	0.2	0.2
world trade (%)	Exp.	0.3	0.3	0.2	0.2	0.2	0.2	0.2	0.2	0.2	0.2	0.2	0.2	0.2	0.2	0.2

Graph 1: Annual growth rates of exports, 1997-2011

(In percentage by year)

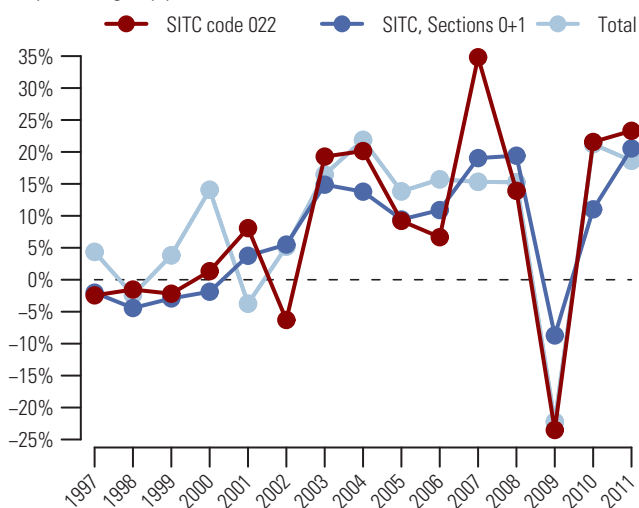

Graph 2: Trade Balance by MDG regions 2011

(Bln US\$)

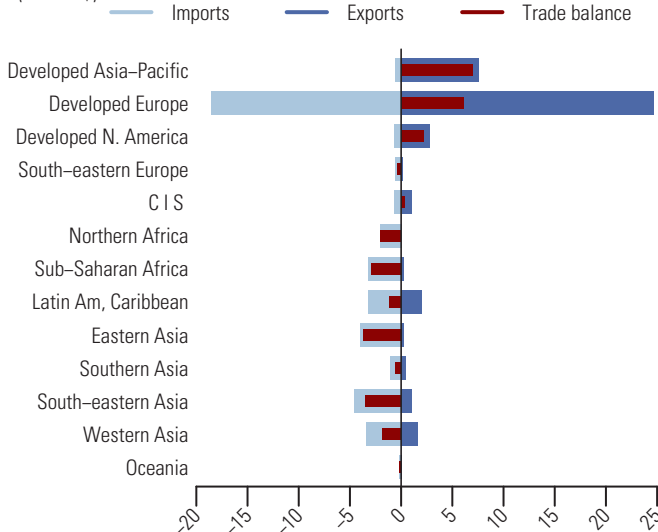

Table 2: Top exporting countries or areas in 2011

Country or area	Value (million US\$)	Avg. Growth (%) 07-11	Growth (%) 10-11	World share %	
					Cum.
World.....	41875.7	6.9	23.3	100.0	
New Zealand.....	6391.5	14.6	33.5	15.3	15.3
Germany.....	5457.3	2.6	18.4	13.0	28.3
France.....	3963.0	4.7	21.2	9.5	37.8
Netherlands.....	3365.2	10.1	29.2	8.0	45.8
Belgium.....	2608.5	5.3	15.0	6.2	52.0
USA.....	2555.5	9.7	25.7	6.1	58.1
Australia.....	1130.4	0.1	7.4	2.7	60.8
Argentina.....	1079.8	24.7	67.8	2.6	63.4
United Kingdom.....	1063.5	2.9	21.1	2.5	65.9
Poland.....	1036.9	2.1	20.1	2.5	68.4
Denmark.....	892.8	9.3	13.8	2.1	70.6
Ireland.....	803.3	0.8	36.4	1.9	72.5
Belarus.....	781.2	14.7	14.1	1.9	74.3
Austria.....	767.2	1.2	12.7	1.8	76.2
Spain.....	733.1	0.6	19.3	1.8	77.9

Table 3: Top importing countries or areas in 2011

Country or area	Value (million US\$)	Avg. Growth (%) 07-11	Growth (%) 10-11	World share %	
					Cum.
World.....	42407.8	7.3	26.6	100.0	
Italy.....	2647.6	4.5	14.1	6.2	6.2
Netherlands.....	2580.3	1.5	31.9	6.1	12.3
Germany.....	2575.3	3.3	21.8	6.1	18.4
China.....	2329.7	36.8	29.8	5.5	23.9
Belgium.....	1876.4	2.4	23.5	4.4	28.3
France.....	1747.2	1.9	19.8	4.1	32.4
Nigeria.....	1679.6	14.8	438.4	4.0	36.4
United Kingdom.....	1371.6	3.1	7.8	3.2	39.6
Algeria.....	1368.0	8.6	50.7	3.2	42.9
Spain.....	1264.1	-4.0	11.3	3.0	45.8
Mexico.....	1133.4	-0.9	46.6	2.7	48.5
Indonesia.....	986.1	5.8	24.9	2.3	50.8
Saudi Arabia.....	972.7	4.4	23.2	2.3	53.1
China, Hong Kong SAR.....	870.1	28.8	36.9	2.1	55.2
Singapore.....	814.3	7.8	20.0	1.9	57.1

023 Butter and other fats and oils derived from milk

In 2011, the value (in current prices) of exports of butter and other fats and oils derived from milk (SITC group 023) increased by 20.3 percent and reached its peak of 8.1 bln US\$ (see tables 1 and 2). Similar to exports, imports also reached a new peak of 7.9 bln US\$ in 2011 following an increase of 23.7 percent (see tables 1 and 3). In 2011, the increase in exports in this product group was slightly below the increase in world exports of food, beverages and tobacco (SITC sections 0+1) of 20.5 percent but greater than the increase in total world exports of 18.6 percent (see graph 1). Exports of butter and other fats and oils derived from milk (SITC group 023) accounted for 0.7 percent of world exports of SITC sections 0+1 and less than 0.1 percent of total world exports in 2011 (see table 1).

In 2011, New Zealand, Netherlands and Ireland were the top exporting countries (see table 2). They accounted respectively for 24.2, 13.6 and 9.9 percent of world exports. France, Germany and Belgium were the top destinations (see graph 2), Developed Europe accounted for the majority of trade in butter and other fats and oils derived from milk (SITC group 023). In 2011, its exports and imports amounted respectively to 5.0 bln US\$ and 4.4 bln US\$, resulting in a trade surplus of 0.6 bln US\$. A trade surplus was also recorded by Developed Asia-Pacific (+2.0 bln US\$). Top trade deficits were recorded by South-eastern Asia (-554.0 mln US\$), Western Asia (-512.6 mln US\$) and Northern Africa (-407.8 mln US\$).

Table 1: Imports (Imp.) and exports (Exp.), 1997-2011, in current prices

	1997	1998	1999	2000	2001	2002	2003	2004	2005	2006	2007	2008	2009	2010	2011
Values in Bln US\$															
Imp.	3.4	3.4	3.0	2.8	2.9	3.0	3.7	4.3	4.4	4.5	5.4	5.8	4.7	6.4	7.9
Exp.	3.6	3.5	3.0	2.7	2.7	2.6	3.4	4.2	4.2	4.0	5.3	6.1	4.7	6.8	8.1
As a percentage of SITC section (%)															
Imp.	0.8	0.8	0.7	0.7	0.7	0.7	0.7	0.7	0.7	0.6	0.7	0.6	0.5	0.7	0.7
Exp.	0.8	0.9	0.8	0.7	0.7	0.6	0.7	0.8	0.7	0.6	0.7	0.6	0.5	0.7	0.7
As a percentage of world trade (%)															
Imp.	0.1	0.1	0.1	0.0	0.0	0.0	0.0	0.0	0.0	0.0	0.0	0.0	0.0	0.0	0.0
Exp.	0.1	0.1	0.1	0.0	0.0	0.0	0.0	0.0	0.0	0.0	0.0	0.0	0.0	0.0	0.0

Graph 1: Annual growth rates of exports, 1997-2011

(In percentage by year)

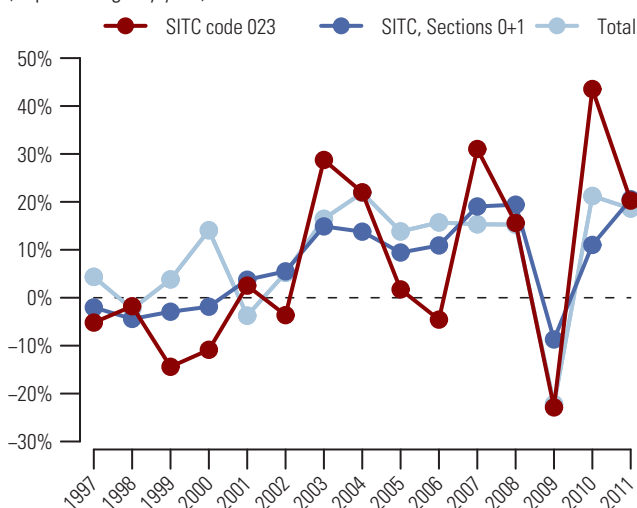

Graph 2: Trade Balance by MDG regions 2011

(Bln US\$)

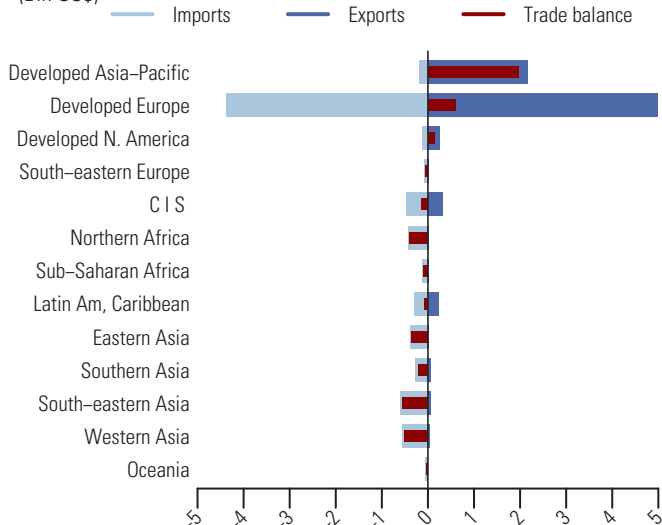

Table 2: Top exporting countries or areas in 2011

Country or area	Value (million US\$)	Avg. Growth (%) 07-11	Growth (%) 10-11	World share %	
					Cum.
World.....	8 128.1	11.4	20.3	100.0	
New Zealand.....	1 967.9	22.3	27.3	24.2	24.2
Netherlands.....	1 108.0	16.1	35.0	13.6	37.8
Ireland.....	808.4	8.9	44.9	9.9	47.8
Belgium.....	688.6	1.7	4.1	8.5	56.3
Germany.....	614.0	10.9	19.4	7.6	63.8
France.....	466.9	12.1	19.0	5.7	69.6
Denmark.....	324.0	5.0	8.9	4.0	73.5
Belarus.....	289.2	19.6	7.8	3.6	77.1
USA.....	260.9	22.0	26.9	3.2	80.3
United Kingdom.....	208.7	12.4	67.8	2.6	82.9
Australia.....	189.2	4.8	-14.5	2.3	85.2
Poland.....	186.8	11.8	65.2	2.3	87.5
Finland.....	137.7	2.6	1.9	1.7	89.2
Spain.....	126.0	-6.4	-28.3	1.6	90.7
Argentina.....	125.6	26.9	104.7	1.5	92.3

Table 3: Top importing countries or areas in 2011

Country or area	Value (million US\$)	Avg. Growth (%) 07-11	Growth (%) 10-11	World share %	
					Cum.
World.....	7 863.1	9.7	23.7	100.0	
France.....	837.7	5.9	20.9	10.7	10.7
Germany.....	741.9	-3.2	19.8	9.4	20.1
Belgium.....	685.7	7.3	34.6	8.7	28.8
United Kingdom.....	509.9	2.7	15.4	6.5	35.3
Italy.....	345.0	5.4	-1.4	4.4	39.7
Netherlands.....	335.8	7.0	71.6	4.3	44.0
Russian Federation.....	325.4	17.0	26.3	4.1	48.1
Iran.....	251.1	30.0	12.3	3.2	51.3
Saudi Arabia.....	227.2	22.1	23.2	2.8	54.1
China.....	183.6	49.5	100.9	2.3	56.4
Denmark.....	183.2	12.7	9.1	2.3	58.8
Egypt.....	179.0	31.9	14.4	2.3	61.0
Mexico.....	164.0	1.0	-4.4	2.1	63.1
Singapore.....	134.2	11.3	29.2	1.7	64.8
Viet Nam.....	124.8	50.0	74.5	1.6	66.4

From 2007 to 2011, the value (in current prices) of exports of cheese and curd (SITC group 024) increased on average by 7.6 percent and amounted to 29.7 bln US\$ (see tables 1 and 2). During the same period, imports increased on average by 7.3 percent to 28.2 bln US\$ (see tables 1 and 3). Graph 1 shows that the increase in exports for 2011 in this product group was below the increases in world exports of food, beverages and tobacco (SITC sections 0+1) of 20.5 percent and in total world exports of 18.6 percent. Exports of cheese and curd (SITC group 024) accounted for 2.5 percent of world exports of SITC sections 0+1 and 0.2 percent of total world exports in 2011 (see table 1).

In 2011, Germany was the top exporting country with 15.9 percent of world exports (see table 2). Other major exporting countries were Netherlands and France, respectively with 13.4 and 13.2 percent of world exports. Germany, Italy and United Kingdom were the top destinations (see table 3). By MDG regions (see graph 2), Developed Europe accounted for a majority of trade in cheese and curd (SITC group 024). In 2011, its exports and imports amounted respectively to 23.3 bln US\$ and 18.7 bln US\$, resulting in a trade surplus of 4.5 bln US\$. Top trade deficits were recorded by Eastern Asia (-691.7 mln US\$), Western Asia (-662.7 mln US\$) and Commonwealth of Independent States (-623.4 mln US\$).

Table 1: Imports (Imp.) and exports (Exp.), 1997-2011, in current prices

		1997	1998	1999	2000	2001	2002	2003	2004	2005	2006	2007	2008	2009	2010	2011
Values in Bln US\$	Imp.	10.3	10.4	10.5	9.6	10.5	11.2	13.3	15.6	16.4	17.8	21.3	25.6	22.3	24.3	28.2
	Exp.	10.7	10.9	10.4	9.9	11.0	11.2	13.7	16.1	17.2	18.5	22.2	27.1	23.0	25.5	29.7
As a percentage of	Imp.	2.4	2.5	2.5	2.3	2.5	2.5	2.6	2.7	2.6	2.6	2.6	2.6	2.5	2.5	2.4
SITC section (%)	Exp.	2.5	2.7	2.7	2.6	2.7	2.6	2.8	2.9	2.8	2.8	2.8	2.8	2.6	2.6	2.5
As a percentage of	Imp.	0.2	0.2	0.2	0.1	0.2	0.2	0.2	0.2	0.2	0.1	0.2	0.2	0.2	0.2	0.2
world trade (%)	Exp.	0.2	0.2	0.2	0.2	0.2	0.2	0.2	0.2	0.2	0.2	0.2	0.2	0.2	0.2	0.2

Graph 1: Annual growth rates of exports, 1997–2011

(In percentage by year)

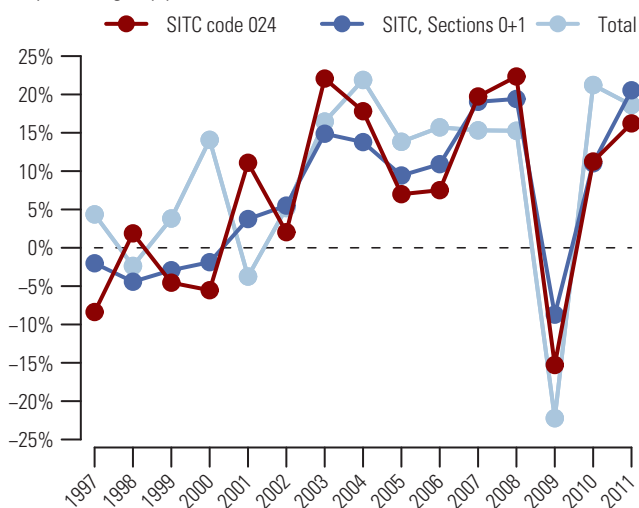

Table 2: Top exporting countries or areas in 2011

Country or area	Value (million US\$)	Avg. Growth (%) 07-11	Growth (%) 10-11	World share %	
					Cum.
World.....	29693.4	7.6	16.2	100.0	
Germany.....	4734.6	6.2	18.7	15.9	15.9
Netherlands.....	3985.3	7.0	23.1	13.4	29.4
France.....	3914.3	4.4	11.1	13.2	42.5
Italy.....	2657.3	9.5	20.9	8.9	51.5
Denmark.....	1459.6	2.1	8.0	4.9	56.4
New Zealand.....	1077.7	2.9	5.3	3.6	60.0
USA.....	966.0	25.0	37.6	3.3	63.3
Belgium.....	926.2	6.6	15.8	3.1	66.4
Ireland.....	849.9	6.3	14.3	2.9	69.3
Australia.....	703.5	-1.2	5.5	2.4	71.6
Poland.....	671.3	7.9	17.1	2.3	73.9
United Kingdom.....	644.4	7.5	22.3	2.2	76.1
Switzerland.....	593.1	6.7	10.4	2.0	78.1
Austria.....	580.7	5.1	12.8	2.0	80.0
Belarus.....	557.3	15.3	6.2	1.9	81.9

Graph 2: Trade Balance by MDG regions 2011

(Bln US\$)

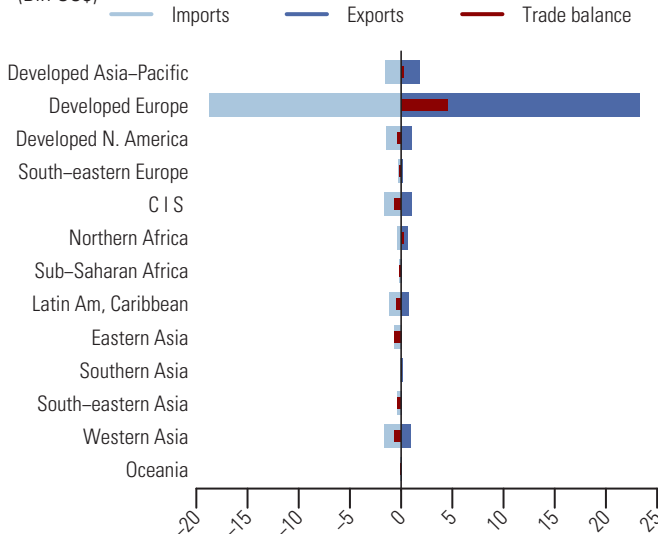

Table 3: Top importing countries or areas in 2011

Country or area	Value (million US\$)	Avg. Growth (%) 07-11	Growth (%) 10-11	World share %	
					Cum.
World.....	28196.1	7.3	16.0	100.0	
Germany.....	4182.9	5.9	21.4	14.8	14.8
Italy.....	2343.3	4.5	17.9	8.3	23.1
United Kingdom.....	2007.7	1.9	6.1	7.1	30.3
France.....	1598.3	7.5	14.6	5.7	35.9
Belgium.....	1471.8	3.8	12.2	5.2	41.2
Russian Federation.....	1461.8	14.7	10.7	5.2	46.3
Spain.....	1230.5	5.5	9.6	4.4	50.7
Netherlands.....	1154.3	12.2	33.8	4.1	54.8
USA.....	1117.6	-1.0	11.4	4.0	58.8
Japan.....	1112.1	7.3	18.7	3.9	62.7
Saudi Arabia.....	598.2	12.8	23.2	2.1	64.8
Sweden.....	566.7	10.6	16.2	2.0	66.8
Greece.....	565.7	2.8	9.8	2.0	68.8
Austria.....	488.4	4.5	16.5	1.7	70.6
Switzerland.....	407.5	9.4	14.0	1.4	72.0

025 Eggs, birds', egg yolks, fresh, dried or preserved; egg albumin

In 2011, the value (in current prices) of exports of eggs, birds', egg yolks, fresh, dried or preserved; egg albumin (SITC group 025) increased by 8.7 percent and reached 4.9 bln US\$ (see tables 1 and 2). Similar to exports, imports also went up by 7.0 percent to reach 4.4 bln US\$ (see tables 1 and 3). In 2011, the increase in exports of 8.7 percent in this product group was exceeded by the increase in world exports of food, beverages and tobacco (SITC sections 0+1) of 20.5 percent and the increase in total world exports of 18.6 percent (see graph 1). Exports of eggs, birds', egg yolks, fresh, dried or preserved; egg albumin (SITC group 025) accounted for 0.4 percent of world exports of SITC sections 0+1 and less than 0.1 percent of total world exports in 2011 (see table 1).

Netherlands, USA and Germany were the top exporting countries in 2011: they accounted respectively for 24.7, 8.5 and 6.8 percent of world exports (see table 2). Germany is the top importing country accounting for 20.1 percent of world imports. Other major importing countries were Netherlands and United Kingdom (see table 3). By MDG regions (see graph 2), Developed Europe accounted for a majority of trade in eggs, birds', egg yolks, fresh, dried or preserved; egg albumin (SITC group 025). In 2011, its exports and imports amounted respectively to 3.0 bln US\$ and 2.6 bln US\$, resulting in a trade surplus of 0.4 bln US\$. Developed North America recorded a surplus of 0.4 bln US\$ while Developed Asia-Pacific, a deficit of 0.2 bln US\$.

Table 1: Imports (Imp.) and exports (Exp.), 1997-2011, in current prices

	1997	1998	1999	2000	2001	2002	2003	2004	2005	2006	2007	2008	2009	2010	2011
Values in Bln US\$															
Imp.	1.7	1.6	1.4	1.4	1.5	1.6	1.9	2.2	2.4	2.5	3.1	3.8	4.0	4.1	4.4
Exp.	1.7	1.6	1.4	1.4	1.5	1.5	2.0	2.1	2.2	2.4	3.2	4.0	4.5	4.5	4.9
As a percentage of SITC section (%)															
Imp.	0.4	0.4	0.3	0.3	0.4	0.4	0.4	0.4	0.4	0.4	0.4	0.4	0.5	0.4	0.4
Exp.	0.4	0.4	0.4	0.4	0.4	0.4	0.4	0.4	0.4	0.4	0.4	0.4	0.5	0.5	0.4
As a percentage of world trade (%)															
Imp.	0.0	0.0	0.0	0.0	0.0	0.0	0.0	0.0	0.0	0.0	0.0	0.0	0.0	0.0	0.0
Exp.	0.0	0.0	0.0	0.0	0.0	0.0	0.0	0.0	0.0	0.0	0.0	0.0	0.0	0.0	0.0

Graph 1: Annual growth rates of exports, 1997-2011

(In percentage by year)

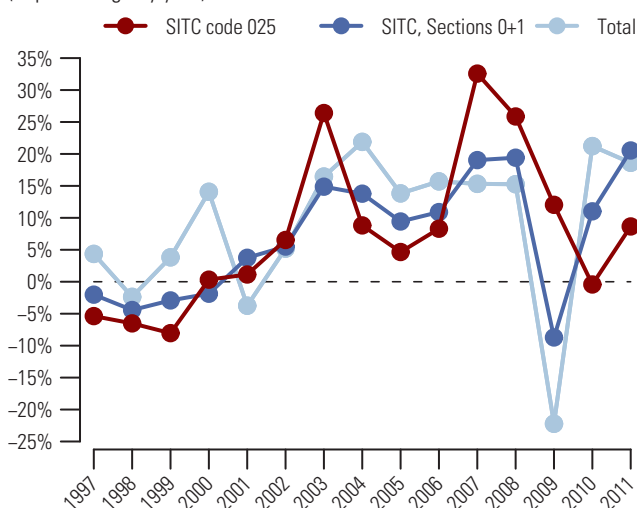

Graph 2: Trade Balance by MDG regions 2011

(Bln US\$)

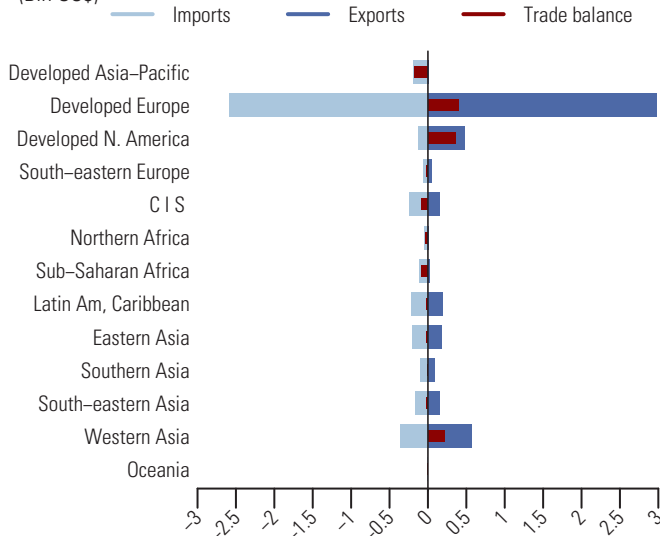

Table 2: Top exporting countries or areas in 2011

Country or area	Value (million US\$)	Avg. Growth (%) 07-11	Growth (%) 10-11	World share %	
					Cum.
World.....	4880.5	11.1	8.7	100.0	
Netherlands.....	1204.0	10.9	7.5	24.7	24.7
USA.....	413.9	9.0	14.7	8.5	33.1
Germany.....	333.5	9.0	7.6	6.8	40.0
Turkey.....	284.2	43.3	81.9	5.8	45.8
France.....	269.6	-0.6	-12.9	5.5	51.3
Poland.....	243.4	12.5	7.1	5.0	56.3
Spain.....	201.8	-1.7	2.6	4.1	60.5
China.....	174.5	16.7	22.1	3.6	64.0
Syria.....	166.4	427.5	26.3	3.4	67.4
Belgium.....	164.5	5.3	-5.1	3.4	70.8
Italy.....	127.5	9.2	-19.3	2.6	73.4
Malaysia.....	127.1	16.2	22.1	2.6	76.0
Brazil.....	110.2	19.9	-4.0	2.3	78.3
Ukraine.....	93.9	41.5	-3.4	1.9	80.2
Saudi Arabia.....	92.3	27.4	45.1	1.9	82.1

Table 3: Top importing countries or areas in 2011

Country or area	Value (million US\$)	Avg. Growth (%) 07-11	Growth (%) 10-11	World share %	
					Cum.
World.....	4385.9	8.9	7.0	100.0	
Germany.....	880.2	8.6	-13.7	20.1	20.1
Netherlands.....	369.1	21.9	34.7	8.4	28.5
United Kingdom.....	208.3	-0.1	-3.3	4.7	33.2
Japan.....	176.4	10.5	23.0	4.0	37.3
France.....	170.4	0.5	-0.8	3.9	41.1
China, Hong Kong SAR.....	163.2	11.8	21.4	3.7	44.9
Belgium.....	154.3	5.2	1.8	3.5	48.4
Russian Federation.....	145.1	20.0	26.0	3.3	51.7
Singapore.....	126.5	15.5	20.2	2.9	54.6
Iraq.....	112.2	34.2	38.9	2.6	57.1
Switzerland.....	94.6	3.7	-6.1	2.2	59.3
United Arab Emirates.....	91.4	16.7	15.2	2.1	61.4
Austria.....	87.5	4.5	4.1	2.0	63.4
Spain.....	86.5	10.7	18.5	2.0	65.3
Iran.....	76.9	137.2	650.8	1.8	67.1

Fish, fresh (live or dead), chilled or frozen 034

Since 2007, the value (in current prices) of exports of fresh, chilled or frozen fish (SITC group 034) increased on average by 10.0 percent each year and reached 58.8 bln US\$ in 2011 (see tables 1 and 2). During the same period, imports increased on average by 7.3 percent to 62.4 bln US\$ (see tables 1 and 3). Graph 1 shows that the increase in exports for 2011 in this product group was exceeded by the increase in world exports of food, beverages and tobacco (SITC sections 0+1) of 20.5 percent and the increase in total world exports of 18.6 percent. Exports of fresh, chilled or frozen fish (SITC group 034) accounted for 5.0 percent of world exports of SITC sections 0+1 and 0.3 percent of total world exports in 2011 (see table 1).

Norway, China and USA were the top exporting countries in 2011 (see table 2). They accounted respectively for 13.6, 12.2 and 6.1 percent of world exports. Japan, USA and China were the top destinations (see table 3). By MDG regions (see graph 2), Developed Europe accounted for a significant share of trade in fresh, chilled or frozen fish (SITC group 034). In 2011, its exports and imports amounted respectively to 24.4 bln US\$ and 24.1 bln US\$ resulting in a trade surplus of 0.3 bln US\$. Top trade surpluses were recorded by Latin America and the Caribbean (+3.4 bln US\$), Eastern Asia (+2.9 bln US\$) and Southern Asia (+1.4 bln US\$). Developed Asia-Pacific and Developed North America recorded trade deficits amounting respectively to 7.3 bln US\$ and 2.2 bln US\$.

Table 1: Imports (Imp.) and exports (Exp.), 1997-2011, in current prices

		1997	1998	1999	2000	2001	2002	2003	2004	2005	2006	2007	2008	2009	2010	2011
Values in Bln US\$	Imp.	23.8	23.5	25.1	25.1	26.3	27.1	29.7	33.4	38.1	42.4	47.1	51.0	48.0	53.3	62.4
	Exp.	19.9	19.4	20.8	21.1	22.5	23.2	25.9	29.7	33.9	37.5	40.2	43.9	43.4	50.6	58.8
As a percentage of	Imp.	5.5	5.6	6.0	6.1	6.2	6.1	5.8	5.7	6.0	6.1	5.7	5.2	5.4	5.5	5.3
SITC section (%)	Exp.	4.7	4.8	5.3	5.5	5.6	5.5	5.3	5.4	5.6	5.6	5.0	4.6	5.0	5.2	5.0
As a percentage of	Imp.	0.4	0.4	0.4	0.4	0.4	0.4	0.4	0.4	0.4	0.3	0.3	0.3	0.4	0.4	0.3
world trade (%)	Exp.	0.4	0.4	0.4	0.3	0.4	0.4	0.3	0.3	0.3	0.3	0.3	0.3	0.4	0.3	0.3

Graph 1: Annual growth rates of exports, 1997-2011

(In percentage by year)

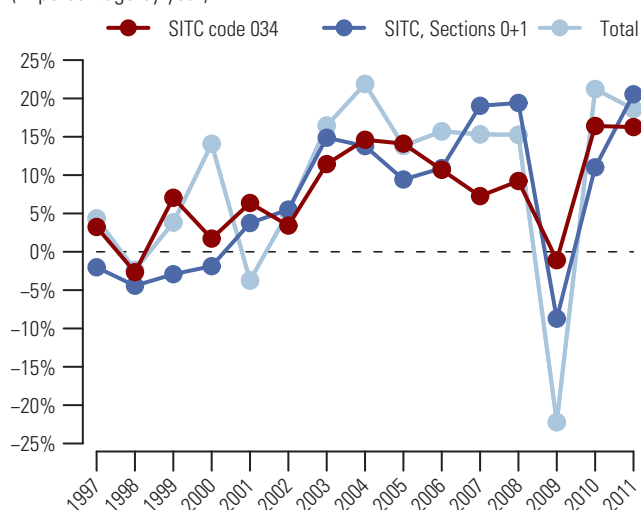

Graph 2: Trade Balance by MDG regions 2011

(Bln US\$)

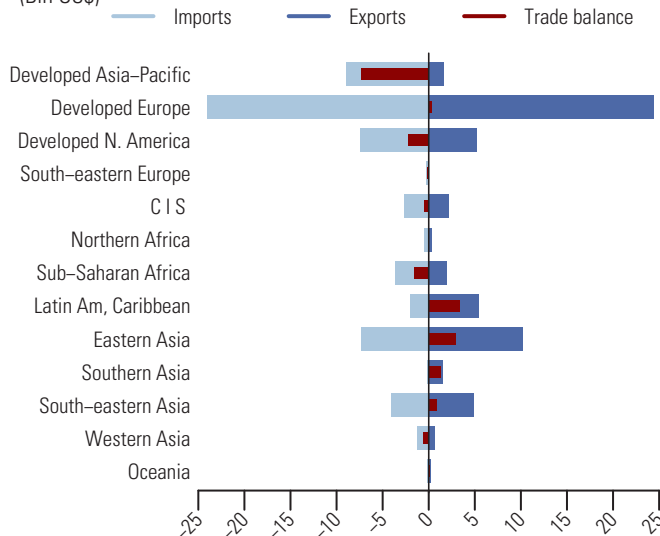

Table 2: Top exporting countries or areas in 2011

Country or area	Value (million US\$)	Avg. Growth (%) 07-11	Growth (%) 10-11	World share %	
					Cum.
World.....	58803.0	10.0	16.3	100.0	
Norway.....	7976.9	13.1	5.5	13.6	13.6
China.....	7172.8	19.4	24.9	12.2	25.8
USA.....	3580.4	5.4	26.1	6.1	31.9
Chile.....	3191.9	5.9	38.2	5.4	37.3
Viet Nam.....	2324.4	13.9	14.8	4.0	41.2
Sweden.....	2240.2	18.0	6.1	3.8	45.0
Russian Federation.....	2033.4	45.6	8.8	3.5	48.5
Netherlands.....	1992.0	5.7	31.6	3.4	51.9
Spain.....	1964.2	4.2	21.9	3.3	55.2
Other Asia, nes.....	1598.8	12.1	27.0	2.7	57.9
Denmark.....	1495.1	1.3	13.7	2.5	60.5
Iceland.....	1449.6	3.4	28.5	2.5	63.0
United Kingdom.....	1383.2	9.7	15.1	2.4	65.3
Canada.....	1297.8	2.2	-2.0	2.2	67.5
Rep. of Korea.....	1268.4	17.2	22.4	2.2	69.7

Table 3: Top importing countries or areas in 2011

Country or area	Value (million US\$)	Avg. Growth (%) 07-11	Growth (%) 10-11	World share %	
					Cum.
World.....	62428.2	7.3	17.2	100.0	
Japan.....	8596.8	8.4	15.6	13.8	13.8
USA.....	6501.0	4.3	9.7	10.4	24.2
China.....	4002.7	10.1	20.4	6.4	30.6
France.....	3092.2	5.0	8.8	5.0	35.5
Spain.....	2865.1	-1.6	9.8	4.6	40.1
Germany.....	2839.3	5.3	17.1	4.5	44.7
Sweden.....	2691.4	13.4	9.2	4.3	49.0
Thailand.....	2277.2	11.2	26.2	3.6	52.6
Rep. of Korea.....	2182.3	6.4	19.9	3.5	56.1
Italy.....	2182.1	4.7	12.6	3.5	59.6
United Kingdom.....	1949.5	-2.7	13.5	3.1	62.8
Russian Federation.....	1897.4	7.6	11.3	3.0	65.8
Nigeria.....	1789.0	12.0	139.8	2.9	68.7
Netherlands.....	1731.4	10.8	36.4	2.8	71.4
Poland.....	1381.1	13.0	6.2	2.2	73.7

035 Fish, dried, salted or in brine; smoked fish; flours, meals, etc

From 2007 to 2011, despite a decline of 10.7 percent in 2009, the value (in current prices) of exports of fish, dried, salted or in brine; smoked fish; flour, meals, etc (SITC group 035) increased on average by 5.6 percent each year and amounted to 5.6 bln US\$ (see tables 1 and 2). During the same period, imports increased on average by 6.0 percent each year and amounted to 5.8 bln US\$ in 2011 (see tables 1 and 3). Graph 1 shows that the increase in exports for 2011 in this product group was exceeded by increases of 20.5 percent in world exports of food, beverages and tobacco (SITC sections 0+1) and of 18.6 percent in total world exports. Exports of fish, dried, salted or in brine; smoked fish; flour, meals, etc (SITC group 035) accounted for 0.5 percent of world exports of SITC sections 0+1 and less than 0.1 percent of total world exports in 2011 (see table 1).

In 2011, Norway was the top exporting country with 18.8 percent of world exports (see table 2). Other major exporting countries were Poland, China and Sweden, respectively with 10.6, 7.0 and 7.0 percent of world exports. Top destinations were Germany, China, Hong Kong SAR and Italy (see table 3). By MDG regions (see graph 2), Developed Europe accounted for a majority of trade in fish, dried, salted or in brine; smoked fish; flour, meals, etc (SITC group 035). In 2011, its exports and imports amounted respectively to 3.9 bln US\$ and 3.3 bln US\$ resulting in a trade surplus of 0.6 bln US\$. South-eastern Asia recorded a surplus of 0.2 bln US\$ while Developed Asia-Pacific recorded a deficit of 0.3 bln US\$.

Table 1: Imports (Imp.) and exports (Exp.), 1997-2011, in current prices

	1997	1998	1999	2000	2001	2002	2003	2004	2005	2006	2007	2008	2009	2010	2011
Values in Bln US\$															
Imp.	2.7	2.7	2.8	2.8	2.8	2.7	2.9	3.3	3.6	3.9	4.6	4.9	4.6	5.1	5.8
Exp.	2.7	2.8	2.7	2.7	2.8	2.8	3.0	3.5	3.7	4.0	4.5	4.8	4.3	4.8	5.6
As a percentage of															
SITC section (%)															
Imp.	0.6	0.6	0.7	0.7	0.7	0.6	0.6	0.6	0.6	0.6	0.6	0.5	0.5	0.5	0.5
Exp.	0.6	0.7	0.7	0.7	0.7	0.7	0.6	0.6	0.6	0.6	0.6	0.5	0.5	0.5	0.5
As a percentage of															
world trade (%)															
Imp.	0.0	0.0	0.0	0.0	0.0	0.0	0.0	0.0	0.0	0.0	0.0	0.0	0.0	0.0	0.0
Exp.	0.0	0.1	0.0	0.0	0.0	0.0	0.0	0.0	0.0	0.0	0.0	0.0	0.0	0.0	0.0

Graph 1: Annual growth rates of exports, 1997-2011

(In percentage by year)

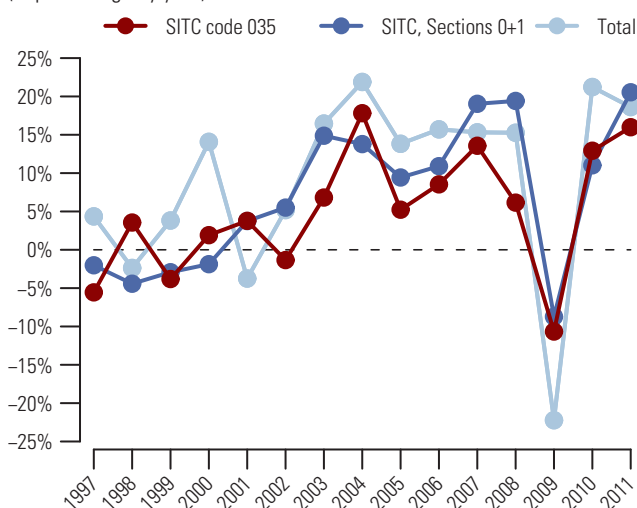

Graph 2: Trade Balance by MDG regions 2011

(Bln US\$)

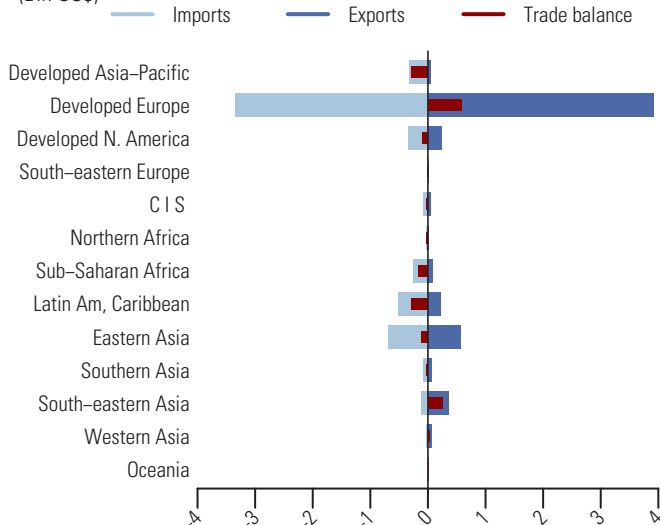

Table 2: Top exporting countries or areas in 2011

Country or area	Value (million US\$)	Avg. Growth (%) 07-11	Growth (%) 10-11	World share %	
					Cum.
World.....	5617.4	5.6	16.0	100.0	
Norway.....	1054.1	1.2	15.2	18.8	18.8
Poland.....	593.8	13.0	11.6	10.6	29.3
China.....	393.6	13.3	11.7	7.0	36.3
Sweden.....	392.0	4.7	16.8	7.0	43.3
Iceland.....	348.9	-2.8	-6.2	6.2	49.5
Denmark.....	317.6	0.3	13.3	5.7	55.2
Germany.....	311.7	20.3	59.9	5.5	60.7
China, Hong Kong SAR.....	141.5	-0.8	17.5	2.5	63.3
Lithuania.....	141.5	119.3	358.6	2.5	65.8
Canada.....	139.7	-4.3	-8.3	2.5	68.3
United Kingdom.....	113.1	7.2	1.6	2.0	70.3
Chile.....	110.5	8.1	42.1	2.0	72.2
Netherlands.....	105.4	11.4	50.9	1.9	74.1
Spain.....	104.4	-0.8	-1.0	1.9	76.0
Viet Nam.....	97.6	4.6	14.8	1.7	77.7

Table 3: Top importing countries or areas in 2011

Country or area	Value (million US\$)	Avg. Growth (%) 07-11	Growth (%) 10-11	World share %	
					Cum.
World.....	5797.0	6.0	14.4	100.0	
Germany.....	839.3	21.6	39.6	14.5	14.5
China, Hong Kong SAR.....	570.3	8.7	21.1	9.8	24.3
Italy.....	454.0	2.6	2.8	7.8	32.1
Portugal.....	448.4	0.4	21.3	7.7	39.9
Sweden.....	398.7	-1.4	18.0	6.9	46.8
Brazil.....	323.9	9.3	5.9	5.6	52.3
Spain.....	297.7	-5.9	5.0	5.1	57.5
Japan.....	269.5	2.5	6.7	4.6	62.1
USA.....	267.0	4.0	8.4	4.6	66.7
France.....	217.3	11.7	17.9	3.7	70.5
Netherlands.....	179.7	8.9	22.7	3.1	73.6
Nigeria.....	144.9	31.4	-12.2	2.5	76.1
Belgium.....	115.2	6.4	20.2	2.0	78.1
Denmark.....	80.8	3.3	-16.4	1.4	79.5
Sri Lanka.....	76.0	7.6	12.8	1.3	80.8

Crustaceans, molluscs, aquatic invertebrates; flours and pellets 036

After a decline of 2.6 percent in 2009, the value (in current prices) of exports of crustaceans, molluscs, aquatic invertebrates; flours and pellets (SITC group 036) recovered in 2010 and increased even further in 2011 by 22.4 percent to reach its peak of 31.5 bln US\$ (see tables 1 and 2). Imports showed a similar development with an increase of 20.2 percent to amount to 31.3 bln US\$ in 2011 (see tables 1 and 3). The increase in exports in 2011 for this product group exceeded both the increase in world exports of food, beverages and tobacco (SITC sections 0+1) of 20.5 percent and the increase in total world exports of 18.6 percent (see graph 1). Exports of crustaceans, molluscs, aquatic invertebrates; flours and pellets (SITC group 036) accounted for 2.7 percent of world exports of SITC sections 0+1 and 0.2 percent of total world exports in 2011 (see table 1).

In 2011, China was the top exporting country: it accounted for 10.8 percent of world exports (see table 2). Another major exporting country was Viet Nam at 7.3 percent. USA, Japan and Spain were the top destinations (see table 3). By MDG regions (see graph 2), major deficits were recorded with Developed Europe (-6.2 bln US\$), Developed Asia-Pacific (-3.6 bln US\$) and Developed North America (-3.5 bln US\$). Trade surpluses were recorded with South-eastern Asia (+5.7 bln US\$), Latin America and the Caribbean (+4.2 bln US\$) and Southern Asia (+2.8 bln US\$).

Table 1: Imports (Imp.) and exports (Exp.), 1997-2011, in current prices

		1997	1998	1999	2000	2001	2002	2003	2004	2005	2006	2007	2008	2009	2010	2011
Values in Bln US\$	Imp.	17.3	17.1	17.6	19.2	18.2	18.3	20.2	21.3	21.9	23.5	24.6	25.3	22.7	26.0	31.3
	Exp.	16.1	15.3	15.5	17.2	16.4	16.6	18.2	18.9	19.4	20.8	21.9	22.5	22.0	25.8	31.5
As a percentage of	Imp.	4.0	4.1	4.2	4.7	4.3	4.1	3.9	3.7	3.4	3.4	3.0	2.6	2.6	2.7	2.6
SITC section (%)	Exp.	3.8	3.8	3.9	4.5	4.1	3.9	3.7	3.4	3.2	3.1	2.7	2.4	2.5	2.7	2.7
As a percentage of	Imp.	0.3	0.3	0.3	0.3	0.3	0.3	0.3	0.2	0.2	0.2	0.2	0.2	0.2	0.2	0.2
world trade (%)	Exp.	0.3	0.3	0.3	0.3	0.3	0.3	0.2	0.2	0.2	0.2	0.2	0.1	0.2	0.2	0.2

Graph 1: Annual growth rates of exports, 1997-2011

(In percentage by year)

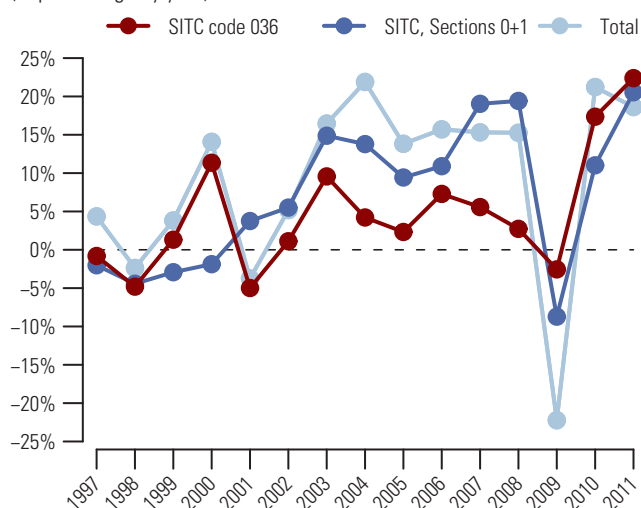

Graph 2: Trade Balance by MDG regions 2011

(Bln US\$)

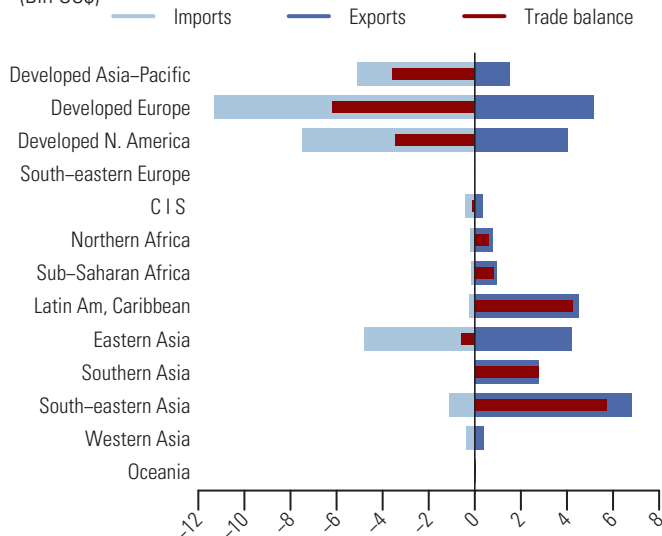

Table 2: Top exporting countries or areas in 2011

Country or area	Value (million US\$)	Avg. Growth (%) 07-11	Growth (%) 10-11	World share %	
					Cum.
World.....	31532.4	9.5	22.4	100.0	
China.....	3419.1	36.9	26.7	10.8	10.8
Viet Nam.....	2293.7	5.6	14.8	7.3	18.1
Thailand.....	2266.6	6.3	5.9	7.2	25.3
Canada.....	2258.1	4.7	17.7	7.2	32.5
India.....	2245.4	18.6	59.3	7.1	39.6
USA.....	1426.2	11.9	26.5	4.5	44.1
Indonesia.....	1352.6	5.8	27.7	4.3	48.4
Ecuador.....	1179.4	18.3	38.3	3.7	52.1
Spain.....	1012.5	5.5	20.4	3.2	55.4
Netherlands.....	793.9	7.7	26.2	2.5	57.9
Argentina.....	730.3	12.3	11.0	2.3	60.2
United Kingdom.....	656.2	-1.7	7.5	2.1	62.3
Morocco.....	649.5	2.5	21.2	2.1	64.3
Australia.....	624.9	1.5	4.8	2.0	66.3
Mexico.....	618.9	5.0	42.2	2.0	68.3

Table 3: Top importing countries or areas in 2011

Country or area	Value (million US\$)	Avg. Growth (%) 07-11	Growth (%) 10-11	World share %	
					Cum.
World.....	31310.1	6.2	20.2	100.0	
USA.....	6583.4	3.9	16.5	21.0	21.0
Japan.....	4693.1	5.8	18.2	15.0	36.0
Spain.....	3102.1	1.1	11.7	9.9	45.9
Italy.....	2161.4	4.9	21.3	6.9	52.8
France.....	1855.6	6.1	13.0	5.9	58.8
China, Hong Kong SAR.....	1732.4	11.5	10.7	5.5	64.3
China.....	1564.0	24.5	59.5	5.0	69.3
Rep. of Korea.....	1162.5	7.3	30.8	3.7	73.0
Belgium.....	901.0	3.1	29.7	2.9	75.9
Canada.....	884.2	6.9	21.9	2.8	78.7
United Kingdom.....	594.8	4.7	25.1	1.9	80.6
Portugal.....	510.7	8.6	10.5	1.6	82.2
Germany.....	505.0	8.3	19.5	1.6	83.8
Netherlands.....	502.2	11.0	37.9	1.6	85.4
Australia.....	361.7	6.8	32.0	1.2	86.6

037 Fish, crustaceans, molluscs, aquatic invertebrates, prepared, nes

Despite a sharp decline in 2009, the value (in current prices) of exports of prepared or preserved fish, crustaceans, molluscs, aquatic invertebrates, nes (SITC group 037) increased on average by 7.6 percent from 2007 to 2011 (see table 2). Exports increased in 2011 by 23.1 percent to reach its peak of 25.2 bln US\$ (see tables 1 and 2). Imports showed a similar development with an increase of 19.6 percent to amount to 22.9 bln US\$ in 2011 (see tables 1 and 3). Graph 1 shows that the increase in exports in 2011 for this product group exceeded both the increases in world exports of food, beverages and tobacco (SITC sections 0+1) of 20.5 percent and in total world exports of 18.6 percent. Exports of prepared or preserved fish, crustaceans, molluscs, aquatic invertebrates, nes (SITC group 037) accounted for 2.2 percent of world exports of SITC sections 0+1 and 0.1 percent of total world exports in 2011 (see table 1).

China, Thailand and Viet Nam were the top exporting countries in 2011 (see table 2). They accounted respectively for 23.7, 20.0 and 4.1 percent of world exports. Top destinations were USA, Japan and United Kingdom (see table 3). By MDG regions (see graph 2), top surpluses were recorded by South-eastern Asia (+6.7 bln US\$) and Eastern Asia (+5.2 bln US\$). With imports amounting to 9.7 bln US\$, Developed Europe was the major destination of trade in prepared or preserved fish, crustaceans, molluscs, aquatic invertebrates, nes (SITC group 037) and recorded the top deficit of 4.1 bln US\$. Developed North America and Developed Asia-Pacific also recorded deficits amounting respectively to 3.4 bln US\$ and 3.3 bln US\$.

Table 1: Imports (Imp.) and exports (Exp.), 1997-2011, in current prices

		1997	1998	1999	2000	2001	2002	2003	2004	2005	2006	2007	2008	2009	2010	2011
Values in Bln US\$	Imp.	9.4	9.5	9.5	9.8	9.9	10.5	11.6	13.1	14.2	15.5	17.2	19.8	18.1	19.2	22.9
	Exp.	9.5	9.1	9.0	9.4	9.6	10.1	11.5	13.1	14.6	17.1	18.8	21.6	18.6	20.5	25.2
As a percentage of	Imp.	2.2	2.2	2.3	2.4	2.3	2.4	2.3	2.2	2.2	2.2	2.1	2.0	2.0	2.0	1.9
SITC section (%)	Exp.	2.2	2.2	2.3	2.4	2.4	2.4	2.4	2.4	2.4	2.5	2.4	2.3	2.1	2.1	2.2
As a percentage of	Imp.	0.2	0.2	0.2	0.2	0.2	0.2	0.2	0.1	0.1	0.1	0.1	0.1	0.1	0.1	0.1
world trade (%)	Exp.	0.2	0.2	0.2	0.1	0.2	0.2	0.2	0.1	0.1	0.1	0.1	0.1	0.1	0.1	0.1

Graph 1: Annual growth rates of exports, 1997-2011

(In percentage by year)

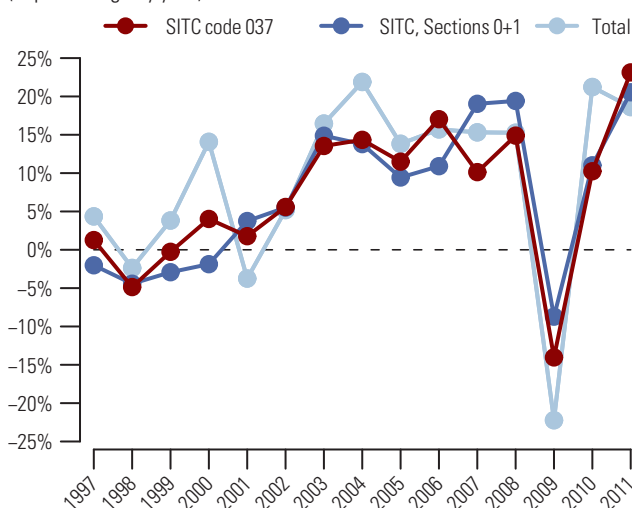

Graph 2: Trade Balance by MDG regions 2011

(Bln US\$)

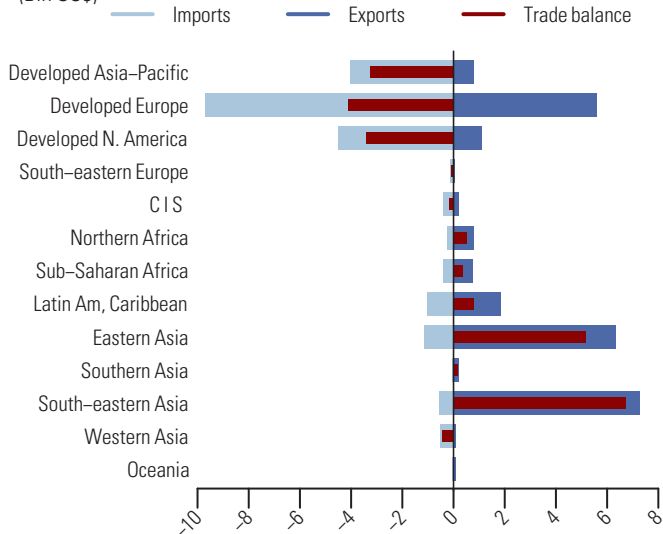

Table 2: Top exporting countries or areas in 2011

Country or area	Value (million US\$)	Avg. Growth (%) 07-11	Growth (%) 10-11	World share %	
					Cum.
World.....	25237.0	7.6	23.1	100.0	
China.....	5983.6	7.4	35.9	23.7	23.7
Thailand.....	5042.0	12.3	22.4	20.0	43.7
Viet Nam.....	1040.8	23.3	14.8	4.1	47.8
Ecuador.....	880.0	10.8	45.8	3.5	51.3
Germany.....	866.8	2.9	27.9	3.4	54.7
Spain.....	828.8	5.6	22.2	3.3	58.0
Denmark.....	786.3	-0.2	14.4	3.1	61.1
Indonesia.....	743.4	18.3	36.7	2.9	64.1
Morocco.....	741.7	11.1	21.2	2.9	67.0
Japan.....	638.4	7.1	-1.3	2.5	69.5
Netherlands.....	598.2	7.7	15.2	2.4	71.9
USA.....	510.8	4.1	13.7	2.0	73.9
Poland.....	446.6	12.0	18.4	1.8	75.7
Canada.....	435.7	1.0	7.1	1.7	77.4
Chile.....	373.6	1.1	33.0	1.5	78.9

Table 3: Top importing countries or areas in 2011

Country or area	Value (million US\$)	Avg. Growth (%) 07-11	Growth (%) 10-11	World share %	
					Cum.
World.....	22916.2	7.4	19.6	100.0	
USA.....	3956.4	7.4	12.6	17.3	17.3
Japan.....	3390.7	7.4	24.1	14.8	32.1
United Kingdom.....	1477.7	3.5	19.9	6.4	38.5
Italy.....	1321.1	3.3	18.0	5.8	44.3
France.....	1316.0	3.5	13.2	5.7	50.0
Germany.....	1119.4	3.6	20.7	4.9	54.9
Spain.....	873.1	6.5	16.6	3.8	58.7
Netherlands.....	664.7	18.3	21.2	2.9	61.6
Australia.....	601.6	13.7	16.5	2.6	64.2
Canada.....	561.7	7.4	17.9	2.5	66.7
Denmark.....	533.4	7.4	23.7	2.3	69.0
China, Hong Kong SAR.....	477.8	23.8	60.1	2.1	71.1
Belgium.....	476.1	0.8	6.4	2.1	73.2
Rep. of Korea.....	419.9	6.6	33.0	1.8	75.0
Sweden.....	352.1	4.9	12.7	1.5	76.5

Wheat (including spelt) and meslin, unmilled 041

Following a sharp decline in 2009, the value (in current prices) of exports of unmilled wheat, meslin (SITC group 041) bounced back in 2010 and continued to increase by 44.4 percent to reach its peak of 47.0 bln US\$ in 2011 (see tables 1 and 2). Imports showed a similar development with an increase of 48.0 percent to 51.3 bln US\$ in 2011 (see tables 1 and 3). Graph 1 shows that the increase in exports in 2011 for this product group far exceeded the increase in world exports of food, beverages and tobacco (SITC sections 0+1) of 20.5 percent and the increase in total world exports of 18.6 percent. Exports of unmilled wheat, meslin (SITC group 041) accounted for 4.0 percent of world exports of SITC sections 0+1 and 0.3 percent of total world exports in 2011 (see table 1).

USA, the top exporting country, accounted for 23.7 percent of world exports in 2011 (see table 2). Other major exporting countries include France, Canada and Australia, respectively with 14.4, 12.2 and 12.2 percent. Top importing countries were Nigeria, Algeria and Egypt (see table 3). By MDG regions (see graph 2), Developed Europe accounted for a large share of trade in unmilled wheat, meslin (SITC group 041). In 2011, its exports and imports were valued respectively at 12.8 bln US\$ and 10.2 bln US\$, resulting in a trade surplus of 2.6 bln US\$. Larger trade surpluses were recorded by Developed North America (+16.2 bln US\$) and Commonwealth of Independent States (+4.6 bln US\$). Top trade deficits were recorded by Northern Africa (-7.7 bln US\$) and Sub-Saharan Africa (-7.5 bln US\$).

Table 1: Imports (Imp.) and exports (Exp.), 1997-2011, in current prices

		1997	1998	1999	2000	2001	2002	2003	2004	2005	2006	2007	2008	2009	2010	2011
Values in Bln US\$	Imp.	19.2	16.4	15.4	15.2	15.7	16.6	17.4	21.1	20.9	21.4	33.4	48.6	33.6	34.7	51.3
	Exp.	18.3	15.3	14.3	13.6	14.6	15.4	15.8	19.4	17.7	20.6	30.5	45.0	32.0	32.6	47.0
As a percentage of	Imp.	4.4	3.9	3.7	3.7	3.7	3.7	3.4	3.6	3.3	3.1	4.0	4.9	3.8	3.5	4.3
SITC section (%)	Exp.	4.3	3.8	3.6	3.5	3.6	3.6	3.2	3.5	2.9	3.1	3.8	4.7	3.7	3.4	4.0
As a percentage of	Imp.	0.3	0.3	0.3	0.2	0.2	0.3	0.2	0.2	0.2	0.2	0.2	0.3	0.3	0.2	0.3
world trade (%)	Exp.	0.3	0.3	0.3	0.2	0.2	0.2	0.2	0.2	0.2	0.2	0.2	0.3	0.3	0.2	0.3

Graph 1: Annual growth rates of exports, 1997-2011

(In percentage by year)

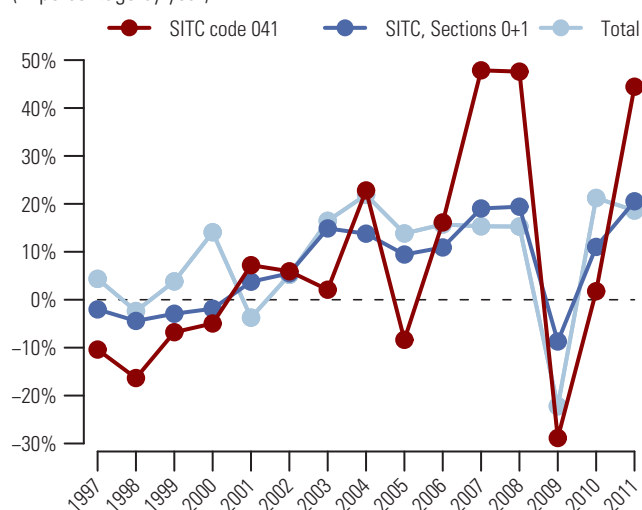

Graph 2: Trade Balance by MDG regions 2011

(Bln US\$)

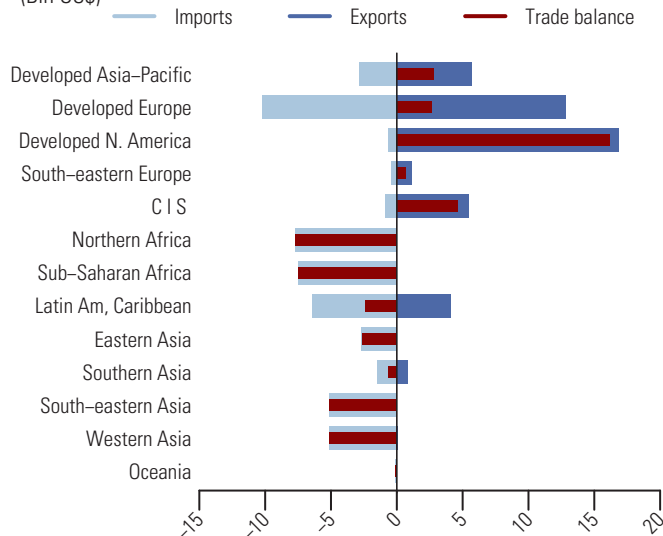

Table 2: Top exporting countries or areas in 2011

Country or area	Value (million US\$)	Avg. Growth (%) 07-11	Growth (%) 10-11	World share %	
					Cum.
World.....	47022.2	11.5	44.4	100.0	
USA.....	11134.7	7.5	64.9	23.7	23.7
France.....	6750.1	17.7	45.0	14.4	38.0
Canada.....	5735.0	7.0	26.4	12.2	50.2
Australia.....	5713.7	36.8	52.2	12.2	62.4
Russian Federation.....	3671.2	0.4	77.4	7.8	70.2
Argentina.....	2508.7	5.6	178.2	5.3	75.5
Germany.....	1974.6	14.1	0.5	4.2	79.7
Ukraine.....	1070.3	54.0	18.1	2.3	82.0
Brazil.....	698.8	120.5	208.4	1.5	83.5
Pakistan.....	674.4	62.5	>	1.4	84.9
United Kingdom.....	668.7	9.7	-4.8	1.4	86.3
Kazakhstan.....	609.4	-15.1	-33.1	1.3	87.6
Bulgaria.....	577.5	73.7	27.8	1.2	88.9
Czech Rep.....	439.1	19.2	84.1	0.9	89.8
Romania.....	430.5	61.3	-13.9	0.9	90.7

Table 3: Top importing countries or areas in 2011

Country or area	Value (million US\$)	Avg. Growth (%) 07-11	Growth (%) 10-11	World share %	
					Cum.
World.....	51300.6	11.3	48.0	100.0	
Nigeria.....	3476.0	12.4	313.9	6.8	6.8
Algeria.....	2846.9	19.5	127.5	5.5	12.3
Egypt.....	2841.1	16.1	30.2	5.5	17.9
Japan.....	2709.6	13.5	62.5	5.3	23.1
Italy.....	2613.6	8.8	39.4	5.1	28.2
Indonesia.....	2194.0	16.7	54.0	4.3	32.5
Brazil.....	1832.3	7.1	19.9	3.6	36.1
Rep. of Korea.....	1647.1	18.8	54.4	3.2	39.3
Turkey.....	1623.1	29.9	147.8	3.2	42.5
Germany.....	1372.6	22.8	53.4	2.7	45.1
Spain.....	1322.8	8.5	25.6	2.6	47.7
Mexico.....	1321.8	11.5	56.0	2.6	50.3
Netherlands.....	1298.2	4.5	20.6	2.5	52.8
Morocco.....	1099.8	-0.7	25.2	2.1	55.0
Bangladesh.....	1035.4	15.1	40.4	2.0	57.0

042 Rice

From 2007 to 2011, despite a decline of 10.2 percent in 2009, the value (in current prices) of exports of rice (SITC group 042) increased on average by 16.4 percent each year and amounted to 24.3 bln US\$ (see tables 1 and 2). During the same period, imports increased on average by 14.6 percent each year and amounted to 23.8 bln US\$ in 2011 (see tables 1 and 3). Graph 1 shows that the increase in exports for 2011 in this product group was exceeded by an increase in world exports of food, beverages and tobacco (SITC sections 0+1) of 20.5 percent but equaled the increase in total world exports. Exports of rice (SITC group 042) accounted for 2.1 percent of world exports of SITC sections 0+1 and 0.1 percent of total world exports in 2011 (see table 1).

In 2011, Thailand, India and Viet Nam were the top exporting countries (see table 2). They accounted respectively for 26.8, 16.8 and 15.4 percent of world exports in 2011 (see table 2). Top importing countries were Nigeria, Saudi Arabia and Indonesia (see table 3). By MDG regions (see graph 2), top trade surpluses were recorded by South-eastern Asia (+7.7 bln US\$), Southern Asia (+4.3 bln US\$) and Developed North America (+1.1 bln US\$). Top trade deficits were recorded by Sub-Saharan Africa (-5.2 bln US\$), Western Asia (-4.4 bln US\$) and Developed Europe (-1.1 bln US\$).

Table 1: Imports (Imp.) and exports (Exp.), 1997-2011, in current prices

	1997	1998	1999	2000	2001	2002	2003	2004	2005	2006	2007	2008	2009	2010	2011
Values in Bln US\$															
Imp.	7.8	8.9	8.4	6.5	6.4	6.5	7.4	8.9	10.0	10.5	13.8	22.3	19.6	19.9	23.8
Exp.	7.8	9.6	7.9	6.5	6.9	6.7	7.3	8.7	10.1	10.6	13.2	21.3	19.1	20.5	24.3
As a percentage of Imp.															
SITC section (%)	1.8	2.1	2.0	1.6	1.5	1.5	1.5	1.5	1.6	1.5	1.7	2.3	2.2	2.0	2.0
Exp.	1.8	2.4	2.0	1.7	1.7	1.6	1.5	1.6	1.7	1.6	1.7	2.2	2.2	2.1	2.1
As a percentage of world trade (%)															
Imp.	0.1	0.2	0.1	0.1	0.1	0.1	0.1	0.1	0.1	0.1	0.1	0.1	0.2	0.1	0.1
Exp.	0.1	0.2	0.1	0.1	0.1	0.1	0.1	0.1	0.1	0.1	0.1	0.1	0.2	0.1	0.1

Graph 1: Annual growth rates of exports, 1997-2011

(In percentage by year)

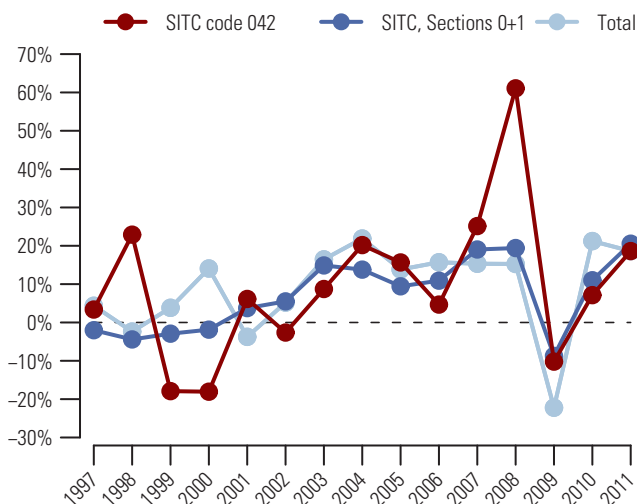

Graph 2: Trade Balance by MDG regions 2011

(Bln US\$)

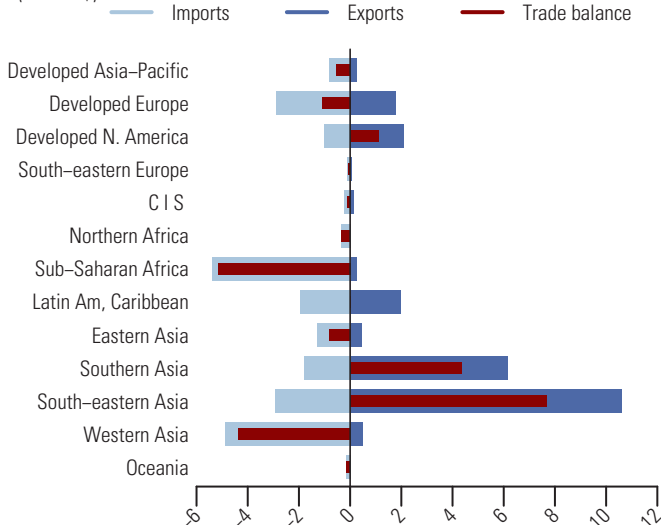

Table 2: Top exporting countries or areas in 2011

Country or area	Value (million US\$)	Avg. Growth (%) 07-11	Growth (%) 10-11	World share %	
					Cum.
World.....	24 263.7	16.4	18.6	100.0	
Thailand.....	6 507.5	17.0	21.8	26.8	26.8
India.....	4 073.3	14.7	77.4	16.8	43.6
Viet Nam.....	3 729.8	25.8	14.8	15.4	59.0
USA.....	2 087.3	10.6	-11.3	8.6	67.6
Pakistan.....	2 062.1	15.8	-9.4	8.5	76.1
Italy.....	686.2	6.0	5.9	2.8	78.9
Uruguay.....	684.9	25.1	19.2	2.8	81.7
Brazil.....	612.8	84.1	288.8	2.5	84.3
China.....	427.0	-2.8	2.6	1.8	86.0
United Arab Emirates.....	392.1	21.2	-24.8	1.6	87.6
Argentina.....	361.8	24.9	54.8	1.5	89.1
Belgium.....	292.7	9.0	23.8	1.2	90.3
Australia.....	243.5	19.8	345.2	1.0	91.3
Myanmar.....	191.3	169.6	22.4	0.8	92.1
Spain.....	190.4	5.7	1.2	0.8	92.9

Table 3: Top importing countries or areas in 2011

Country or area	Value (million US\$)	Avg. Growth (%) 07-11	Growth (%) 10-11	World share %	
					Cum.
World.....	23 763.1	14.6	19.2	100.0	
Nigeria.....	1 652.9	36.2	234.0	7.0	7.0
Saudi Arabia.....	1 614.5	26.7	23.2	6.8	13.8
Indonesia.....	1 513.2	34.1	319.4	6.4	20.1
United Arab Emirates.....	1 230.0	15.8	-8.0	5.2	25.3
Iran.....	975.4	25.6	3.5	4.1	29.4
USA.....	686.0	12.0	9.1	2.9	32.3
Bangladesh.....	682.0	14.7	114.4	2.9	35.2
Malaysia.....	605.9	18.0	20.9	2.5	37.7
Japan.....	584.6	12.2	13.0	2.5	40.2
United Kingdom.....	571.2	10.0	7.9	2.4	42.6
Côte d'Ivoire.....	567.9	14.9	23.4	2.4	45.0
South Africa.....	507.4	14.1	22.4	2.1	47.1
France.....	504.4	8.1	17.3	2.1	49.2
Kuwait.....	440.9	33.3	43.1	1.9	51.1
Rep. of Korea.....	436.4	33.7	75.0	1.8	52.9

After a sharp decline of 41.0 percent in 2009, the value (in current prices) of exports of unmilled barley (SITC group 043) recovered in 2010 and increased even further in 2011 by 46.0 percent to reach 7.2 bln US\$ (see tables 1 and 2). Imports showed a similar development with an increase of 39.5 percent to amount to 7.8 bln US\$ in 2011 (see tables 1 and 3). The increase in exports in 2011 for this product group far exceeded the increases in world exports of food, beverages and tobacco (SITC sections 0+1) of 20.5 percent and in total world exports of 18.6 percent (see graph 1). Exports of unmilled barley (SITC group 043) accounted for 0.6 percent of world exports of SITC sections 0+1 and less than 0.1 percent of total world exports in 2011 (see table 1).

France, Australia and Germany were the top exporting countries in 2011 (see table 2). They accounted respectively for 19.1, 17.6 and 8.9 percent of world exports. Top destination was Saudi Arabia with 30.4 percent of world imports (see table 3). Other major destinations were China and Netherlands. By MDG regions (see graph 2), Developed Europe, Commonwealth of Independent States and Developed Asia-Pacific recorded trade surpluses amounting respectively to 1.0 bln US\$, 0.9 bln US\$ and 0.8 bln US\$. Western Asia recorded a deficit of 2.8 bln US\$ in 2011.

Table 1: Imports (Imp.) and exports (Exp.), 1997-2011, in current prices

		1997	1998	1999	2000	2001	2002	2003	2004	2005	2006	2007	2008	2009	2010	2011
Values in Bln US\$	Imp.	3.0	2.4	2.5	3.0	2.8	2.6	2.8	3.5	4.0	4.0	6.0	8.8	5.0	5.6	7.8
	Exp.	3.3	2.1	2.4	2.8	2.4	2.5	2.9	3.3	3.6	3.5	5.4	7.7	4.5	4.9	7.2
As a percentage of	Imp.	0.7	0.6	0.6	0.7	0.7	0.6	0.6	0.6	0.6	0.6	0.7	0.9	0.6	0.6	0.7
SITC section (%)	Exp.	0.8	0.5	0.6	0.7	0.6	0.6	0.6	0.6	0.6	0.5	0.7	0.8	0.5	0.5	0.6
As a percentage of	Imp.	0.1	0.0	0.0	0.0	0.0	0.0	0.0	0.0	0.0	0.0	0.0	0.1	0.0	0.0	0.0
world trade (%)	Exp.	0.1	0.0	0.0	0.0	0.0	0.0	0.0	0.0	0.0	0.0	0.0	0.0	0.0	0.0	0.0

Graph 1: Annual growth rates of exports, 1997–2011

(In percentage by year)

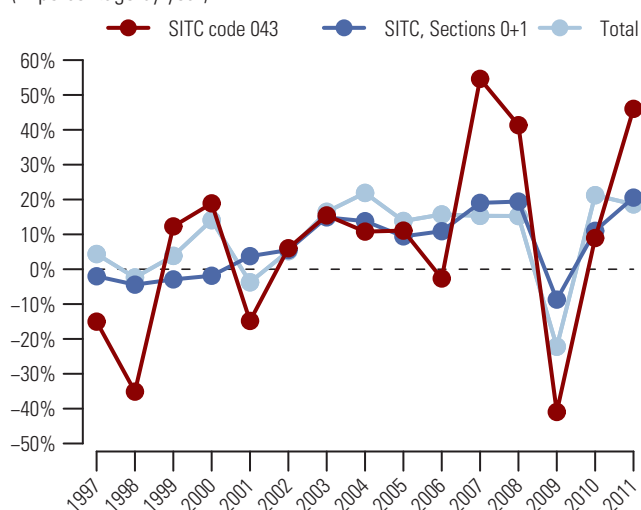
Graph 2: Trade Balance by MDG regions 2011

(Bln US\$)

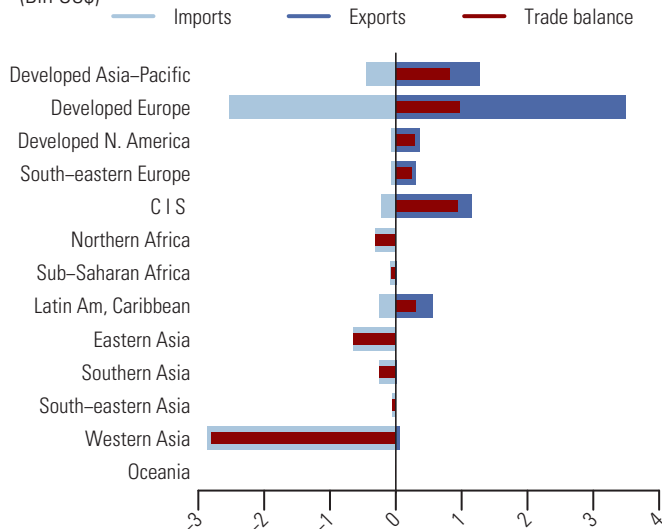
Table 2: Top exporting countries or areas in 2011

Country or area	Value (million US\$)	Avg. Growth (%) 07-11	Growth (%) 10-11	World share %	
					Cum.
World.....	7216.2	7.3	46.0	100.0	
France.....	1378.7	3.8	33.8	19.1	19.1
Australia.....	1267.6	30.1	75.3	17.6	36.7
Germany.....	641.0	-0.9	92.1	8.9	45.6
Argentina.....	552.2	55.9	413.9	7.7	53.2
Ukraine.....	537.6	9.4	-27.4	7.4	60.7
Russian Federation.....	491.0	4.2	149.1	6.8	67.5
Canada.....	313.2	-8.7	-1.1	4.3	71.8
Denmark.....	309.1	18.9	53.4	4.3	76.1
United Kingdom.....	221.4	13.4	11.6	3.1	79.2
Romania.....	205.8	53.2	68.2	2.9	82.0
Hungary.....	137.7	11.9	138.5	1.9	83.9
Finland.....	128.1	7.9	120.2	1.8	85.7
Kazakhstan.....	111.0	-0.1	115.8	1.5	87.2
Czech Rep.....	100.9	8.4	112.8	1.4	88.6
Bulgaria.....	90.6	20.5	14.1	1.3	89.9

Table 3: Top importing countries or areas in 2011

Country or area	Value (million US\$)	Avg. Growth (%) 07-11	Growth (%) 10-11	World share %	
					Cum.
World.....	7775.3	6.6	39.5	100.0	
Saudi Arabia.....	2362.0	2.5	23.2	30.4	30.4
China.....	612.4	23.1	14.2	7.9	38.3
Netherlands.....	512.7	13.0	47.1	6.6	44.8
Belgium.....	443.7	7.6	30.0	5.7	50.6
Japan.....	443.0	1.7	31.5	5.7	56.3
Germany.....	382.4	4.9	54.0	4.9	61.2
Italy.....	279.0	14.7	76.5	3.6	64.8
Iran.....	256.6	60.3	147.9	3.3	68.1
Spain.....	243.8	34.4	42.8	3.1	71.2
Russian Federation.....	140.5	19.2	339.8	1.8	73.0
United Arab Emirates.....	135.2	26.5	198.4	1.7	74.7
Algeria.....	115.6	72.0	5894.3	1.5	76.2
Brazil.....	100.4	21.3	68.0	1.3	77.5
Portugal.....	99.5	17.6	25.1	1.3	78.8
Israel.....	95.3	21.4	18.3	1.2	80.0

044 Maize (not including sweet corn), unmilled

From 2007 to 2011, the value (in current prices) of exports of unmilled maize (SITC group 044) increased on average by 13.2 percent and amounted to 33.8 bln US\$ (see tables 1 and 2). During the same period, imports increased on average by 11.0 percent to 37.1 bln US\$ (see tables 1 and 3). Graph 1 shows that the increase in exports for 2011 in this product group was above the increases in world exports of food, beverages and tobacco (SITC sections 0+1) of 20.5 percent and in total world exports of 18.6 percent. Exports of unmilled maize (SITC group 044) accounted for 2.9 percent of world exports of SITC sections 0+1 and 0.2 percent of total world exports in 2011 (see table 1).

In 2011, USA was the top exporting country: it accounted for 41.4 percent of exports (see table 2). Other major exporting countries were Argentina and Brazil, respectively at 13.4 and 8.0 percent of world exports. Top destinations were Japan, Mexico and Republic of Korea (see table 3). By MDG regions (see graph 2), Developed North America recorded a trade surplus amounting to 13.6 bln US\$ in 2011. Other major surpluses were recorded by Commonwealth of Independent States (+1.8 bln US\$) and South-eastern Europe (+1.2 bln US\$). Top trade deficits were recorded by Developed Asia-Pacific (-5.3 bln US\$), Eastern Asia (-4.4 bln US\$) and Northern Africa (-4.0 bln US\$).

Table 1: Imports (Imp.) and exports (Exp.), 1997-2011, in current prices

		1997	1998	1999	2000	2001	2002	2003	2004	2005	2006	2007	2008	2009	2010	2011
Values in Bln US\$	Imp.	11.6	10.3	9.9	10.2	10.1	11.1	12.6	14.5	13.7	15.2	24.5	32.1	22.8	25.8	37.1
	Exp.	10.2	9.2	8.7	8.8	8.9	9.9	11.1	11.7	11.2	13.2	20.6	27.1	19.8	23.0	33.8
As a percentage of	Imp.	2.7	2.4	2.4	2.5	2.4	2.5	2.5	2.5	2.1	2.2	2.9	3.3	2.6	2.6	3.1
	Exp.	2.4	2.3	2.2	2.3	2.2	2.3	2.3	2.1	1.8	2.0	2.6	2.8	2.3	2.4	2.9
As a percentage of	Imp.	0.2	0.2	0.2	0.2	0.2	0.2	0.2	0.2	0.1	0.1	0.2	0.2	0.2	0.2	0.2
	Exp.	0.2	0.2	0.2	0.1	0.1	0.2	0.1	0.1	0.1	0.1	0.1	0.2	0.2	0.2	0.2

Graph 1: Annual growth rates of exports, 1997-2011

(In percentage by year)

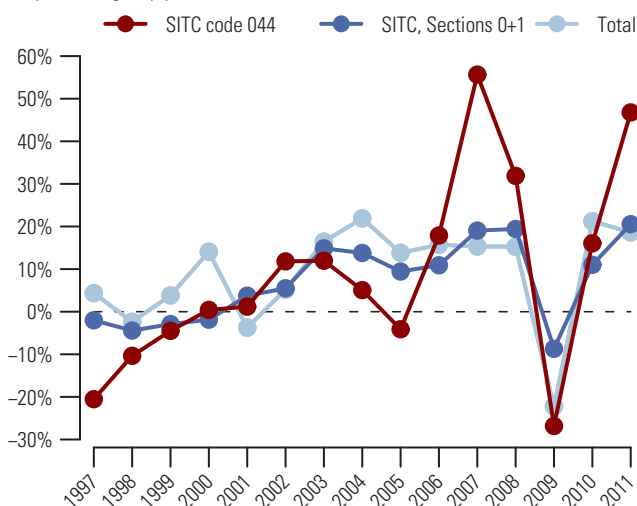

Graph 2: Trade Balance by MDG regions 2011

(Bln US\$)

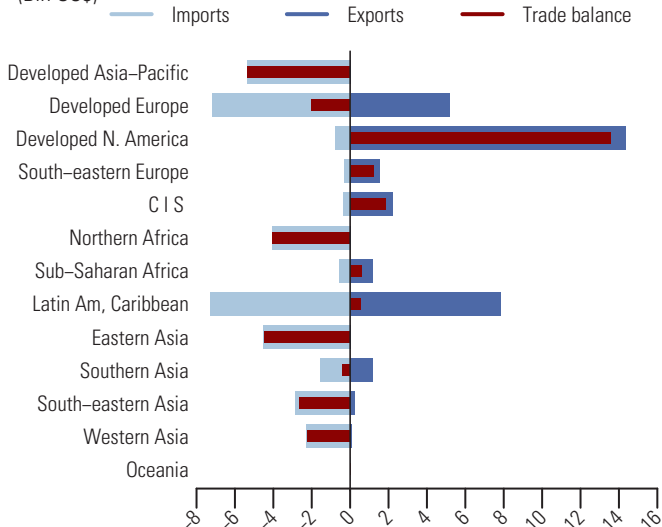

Table 2: Top exporting countries or areas in 2011

Country or area	Value (million US\$)	Avg. Growth (%) 07-11	Growth (%) 10-11	World share %	
					Cum.
World.....	33 780.5	13.2	46.8	100.0	
USA.....	13 982.4	8.5	38.3	41.4	41.4
Argentina.....	4 518.8	19.0	43.6	13.4	54.8
Brazil.....	2 716.4	9.1	22.6	8.0	62.8
France.....	2 549.7	13.7	38.5	7.5	70.4
Ukraine.....	1 982.7	83.4	152.3	5.9	76.2
Hungary.....	1 210.5	2.3	36.5	3.6	79.8
India.....	1 084.0	36.4	103.1	3.2	83.0
South Africa.....	809.8	123.4	165.1	2.4	85.4
Romania.....	795.3	66.9	53.0	2.4	87.8
Serbia.....	455.5	52.1	36.0	1.3	89.1
Canada.....	359.1	28.7	44.0	1.1	90.2
Paraguay.....	351.9	6.9	47.0	1.0	91.2
Germany.....	294.8	8.4	52.7	0.9	92.1
Bulgaria.....	267.0	62.5	68.2	0.8	92.9
Slovakia.....	192.7	14.4	122.2	0.6	93.5

Table 3: Top importing countries or areas in 2011

Country or area	Value (million US\$)	Avg. Growth (%) 07-11	Growth (%) 10-11	World share %	
					Cum.
World.....	37 078.1	11.0	43.7	100.0	
Japan.....	5 355.2	8.6	35.4	14.4	14.4
Mexico.....	2 989.3	17.8	88.8	8.1	22.5
Rep. of Korea.....	2 498.0	8.2	25.5	6.7	29.2
Egypt.....	2 096.1	22.2	65.0	5.7	34.9
Spain.....	1 574.3	-0.4	62.8	4.2	39.1
Other Asia, nes.....	1 385.4	10.0	13.0	3.7	42.9
Iran.....	1 294.0	26.9	40.7	3.5	46.4
Netherlands.....	1 148.6	7.0	74.9	3.1	49.5
Indonesia.....	1 028.5	61.4	178.7	2.8	52.2
Algeria.....	998.5	17.9	56.6	2.7	54.9
Malaysia.....	933.3	11.0	21.5	2.5	57.4
Colombia.....	926.9	8.1	15.0	2.5	59.9
Italy.....	872.9	7.5	73.3	2.4	62.3
Germany.....	851.4	6.2	44.8	2.3	64.6
Viet Nam.....	791.7	65.9	74.5	2.1	66.7

Cereals, unmilled (other than wheat, rice, barley and maize) 045

In 2011, the value (in current prices) of exports of unmilled cereals, other than wheat, rice, barley and maize (SITC group 045) increased by 32.1 percent and reached 3.4 bln US\$ (see tables 1 and 2). Similar to exports, imports also increased by 35.1 percent to reach 3.8 bln US\$ in 2011 (see tables 1 and 3). In 2011, the increase in exports in this product group was above both the increase in world exports of food, beverages and tobacco (SITC sections 0+1) of 20.5 percent and the increase in total world exports of 18.6 percent (see graph 1). Exports of unmilled cereals, other than wheat, rice, barley and maize (SITC group 045) accounted for 0.3 percent of world exports of SITC sections 0+1 and less than 0.1 percent of total world exports in 2011 (see table 1).

USA was the top exporting country in 2011 (see table 2). It accounted for 31.3 percent of world exports. Other major exporting countries include Canada and Argentina, respectively with 18.5 and 12.8 percent of exports. Major destinations were Mexico, Japan and USA: they accounted for 20.3, 14.7 and 12.8 percent of world imports (see table 3). By MDG regions (see graph 2), Developed North America recorded a surplus amounting to 1.2 bln US\$. Top deficits were recorded by Latin America and the Caribbean (-0.6 bln US\$), Developed Asia-Pacific (-0.5 bln US\$) and Developed Europe (-0.3 bln US\$).

Table 1: Imports (Imp.) and exports (Exp.), 1997-2011, in current prices

		1997	1998	1999	2000	2001	2002	2003	2004	2005	2006	2007	2008	2009	2010	2011
Values in Bln US\$	Imp.	1.8	1.5	1.5	1.6	1.6	1.7	1.8	1.9	1.8	2.0	3.0	4.3	2.6	2.8	3.8
	Exp.	1.5	1.4	1.3	1.4	1.4	1.5	1.5	1.6	1.6	1.8	2.8	3.5	2.3	2.6	3.4
As a percentage of	Imp.	0.4	0.4	0.4	0.4	0.4	0.4	0.3	0.3	0.3	0.3	0.4	0.4	0.3	0.3	0.3
SITC section (%)	Exp.	0.4	0.3	0.3	0.4	0.4	0.3	0.3	0.3	0.3	0.3	0.3	0.4	0.3	0.3	0.3
As a percentage of	Imp.	0.0	0.0	0.0	0.0	0.0	0.0	0.0	0.0	0.0	0.0	0.0	0.0	0.0	0.0	0.0
world trade (%)	Exp.	0.0	0.0	0.0	0.0	0.0	0.0	0.0	0.0	0.0	0.0	0.0	0.0	0.0	0.0	0.0

Graph 1: Annual growth rates of exports, 1997-2011

(In percentage by year)

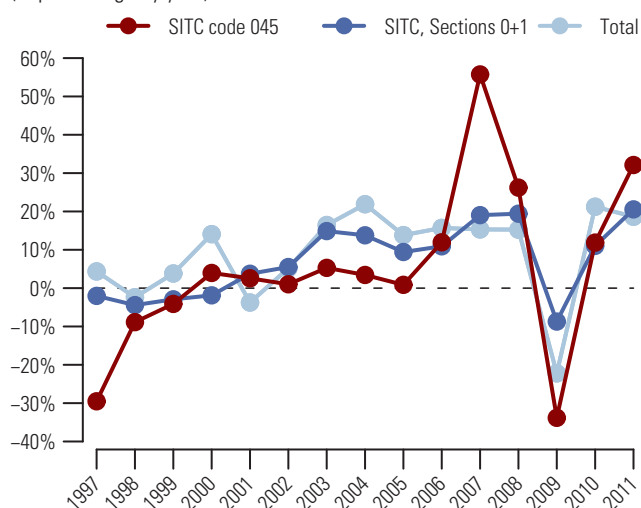

Table 2: Top exporting countries or areas in 2011

Country or area	Value (million US\$)	Avg. Growth (%) 07-11	Growth (%) 10-11	World share %	
					Cum.
World.....	3430.0	5.4	32.1	100.0	
USA.....	1074.6	-1.0	29.5	31.3	31.3
Canada.....	634.1	3.7	35.2	18.5	49.8
Argentina.....	440.4	31.1	88.9	12.8	62.7
Germany.....	129.9	-4.7	20.5	3.8	66.4
China.....	115.5	2.1	34.2	3.4	69.8
Finland.....	97.1	8.9	72.8	2.8	72.6
France.....	91.8	10.3	21.7	2.7	75.3
Sweden.....	65.0	12.7	86.8	1.9	77.2
Bolivia.....	63.7	43.1	30.4	1.9	79.1
Australia.....	61.7	37.5	-1.8	1.8	80.9
Poland.....	61.4	15.2	-45.6	1.8	82.7
India.....	55.3	27.8	-35.6	1.6	84.3
Denmark.....	44.5	66.7	134.8	1.3	85.6
Netherlands.....	41.6	-11.8	22.2	1.2	86.8
Chile.....	36.8	39.3	178.8	1.1	87.9

Graph 2: Trade Balance by MDG regions 2011

(Bln US\$)

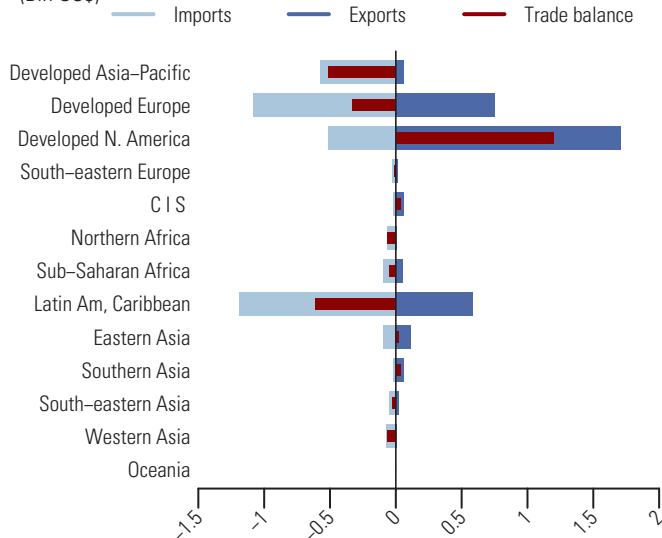

Table 3: Top importing countries or areas in 2011

Country or area	Value (million US\$)	Avg. Growth (%) 07-11	Growth (%) 10-11	World share %	
					Cum.
World.....	3799.1	6.0	35.1	100.0	
Mexico.....	772.5	18.3	65.2	20.3	20.3
Japan.....	558.3	9.8	17.7	14.7	35.0
USA.....	484.6	3.9	31.0	12.8	47.8
Germany.....	255.4	11.4	46.2	6.7	54.5
Spain.....	169.9	-18.2	21.2	4.5	59.0
Chile.....	164.3	66.0	43.4	4.3	63.3
Colombia.....	131.8	51.0	238.9	3.5	66.8
Netherlands.....	121.7	-7.7	16.0	3.2	70.0
Belgium.....	101.9	-6.4	34.2	2.7	72.7
Italy.....	90.4	-2.9	67.2	2.4	75.0
France.....	63.5	-5.7	107.8	1.7	76.7
Morocco.....	43.2	128.2	25.2	1.1	77.8
Other Asia, nes.....	41.6	20.9	51.4	1.1	78.9
United Kingdom.....	32.3	-12.1	67.9	0.8	79.8
Portugal.....	30.4	8.4	63.7	0.8	80.6

046 Meal and flour of wheat and flour of meslin

From 2007 to 2011, the value (in current prices) of exports of meal, flour of wheat and flour of meslin (SITC group 046) increased on average by 11.8 percent and amounted to 5.9 bln US\$ (see tables 1 and 2). During the same period, imports increased on average by 10.9 percent to 5.4 bln US\$ (see tables 1 and 3). Graph 1 shows that the increase in exports for 2011 far exceeded the increase in world exports of food, beverages and tobacco (SITC sections 0+1) of 20.5 percent and the increase in total world exports of 18.6 percent. Exports of meal, flour of wheat and flour of meslin (SITC group 046) accounted for 0.5 percent of world exports of SITC sections 0+1 and less than 0.1 percent of total world exports in 2011 (see table 1).

In 2011, Turkey, Kazakhstan and Argentina were the top exporting countries (see table 2). They accounted respectively for 15.7, 9.3 and 6.7 percent of world exports. Uzbekistan, Brazil and Indonesia were the top destinations (see table 3). By MDG regions (see graph 2), top surpluses were recorded by Western Asia (+748.3 mln US\$), Developed Europe (+590.3 mln US\$) and Southern Asia (+356.9 mln US\$). Top deficits were recorded by Sub-Saharan Africa (-726.1 mln US\$) and South-eastern Asia (-532.1 mln US\$).

Table 1: Imports (Imp.) and exports (Exp.), 1997-2011, in current prices

	1997	1998	1999	2000	2001	2002	2003	2004	2005	2006	2007	2008	2009	2010	2011
Values in Bln US\$															
Imp.	2.6	2.1	1.7	1.8	1.7	1.7	1.8	2.2	2.4	2.6	3.5	5.0	4.2	4.0	5.4
Exp.	2.9	2.2	1.9	1.8	1.8	1.9	2.1	2.3	2.5	2.7	3.8	5.7	4.3	4.3	5.9
As a percentage of															
SITC section (%)															
Imp.	0.6	0.5	0.4	0.4	0.4	0.4	0.4	0.4	0.4	0.4	0.4	0.5	0.5	0.4	0.5
Exp.	0.7	0.5	0.5	0.5	0.4	0.4	0.4	0.4	0.4	0.4	0.5	0.6	0.5	0.4	0.5
As a percentage of															
world trade (%)															
Imp.	0.0	0.0	0.0	0.0	0.0	0.0	0.0	0.0	0.0	0.0	0.0	0.0	0.0	0.0	0.0
Exp.	0.1	0.0	0.0	0.0	0.0	0.0	0.0	0.0	0.0	0.0	0.0	0.0	0.0	0.0	0.0

Graph 1: Annual growth rates of exports, 1997-2011

(In percentage by year)

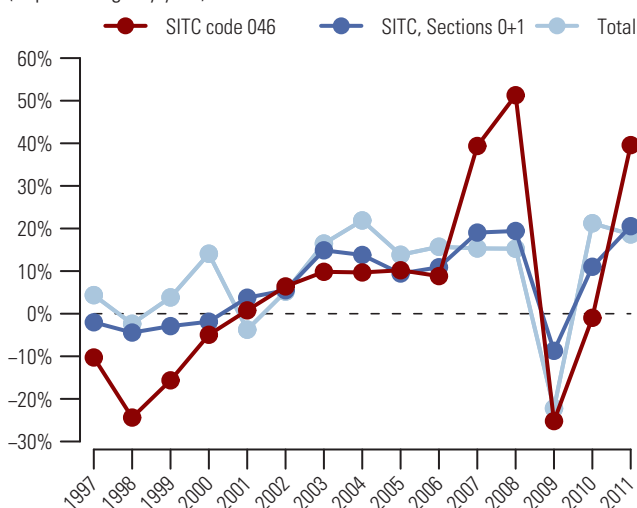

Table 2: Top exporting countries or areas in 2011

Country or area	Value (million US\$)	Avg. Growth (%) 07-11	Growth (%) 10-11	World share %	
					Cum.
World.....	5943.7	11.8	39.6	100.0	
Turkey.....	933.5	20.7	50.3	15.7	15.7
Kazakhstan.....	551.2	12.9	1.5	9.3	25.0
Argentina.....	397.8	11.8	36.8	6.7	31.7
France.....	366.3	3.9	31.5	6.2	37.8
Pakistan.....	352.0	36.7	800.6	5.9	43.8
Germany.....	298.5	7.7	27.7	5.0	48.8
Belgium.....	245.1	-3.7	2.1	4.1	52.9
Russian Federation.....	217.0	23.2	465.6	3.7	56.6
USA.....	165.8	3.9	10.4	2.8	59.3
United Kingdom.....	153.7	20.7	39.8	2.6	61.9
China.....	143.4	-9.2	21.8	2.4	64.3
Sri Lanka.....	140.6	32.2	34.4	2.4	66.7
Canada.....	127.0	4.6	15.1	2.1	68.8
Italy.....	112.0	6.9	35.3	1.9	70.7
Spain.....	110.6	7.9	165.0	1.9	72.6

Graph 2: Trade Balance by MDG regions 2011

(Bln US\$)

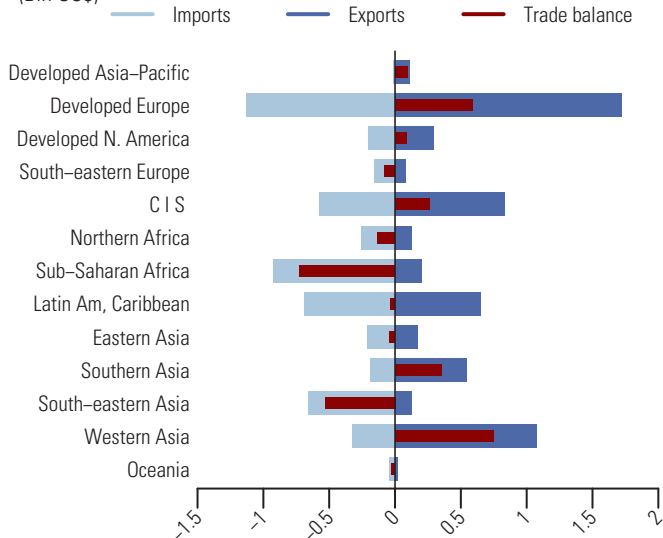

Table 3: Top importing countries or areas in 2011

Country or area	Value (million US\$)	Avg. Growth (%) 07-11	Growth (%) 10-11	World share %	
					Cum.
World.....	5372.3	10.9	33.7	100.0	
Uzbekistan.....	331.1	28.3	44.6	6.2	6.2
Brazil.....	312.4	14.5	38.1	5.8	12.0
Indonesia.....	284.7	12.1	8.8	5.3	17.3
Netherlands.....	273.5	18.0	86.4	5.1	22.4
Libya.....	224.4	13.7	47754.1	4.2	26.5
Angola.....	199.6	10.6	37.8	3.7	30.3
USA.....	146.4	9.9	22.3	2.7	33.0
France.....	143.2	8.4	34.6	2.7	35.6
Afghanistan.....	142.5	0.8	-37.9	2.7	38.3
Malaysia.....	113.7	57.3	56.2	2.1	40.4
China, Hong Kong SAR.....	111.6	10.9	24.7	2.1	42.5
Thailand.....	109.0	16.6	52.6	2.0	44.5
Belgium.....	108.1	6.8	36.9	2.0	46.5
Iraq.....	107.8	5.6	22.1	2.0	48.5
Zimbabwe.....	100.7	119.7	35.1	1.9	50.4

In 2011, the value (in current prices) of exports of other cereal meals and flours (SITC group 047) increased by 27.9 percent and reached 1.3 bln US\$ (see tables 1 and 2). Similar to exports, imports also increased by 30.5 percent to 1.6 bln US\$ in 2011 (see tables 1 and 3). Graph 1 shows that the rise in exports for 2011 in this product group was above the increases in world exports of food, beverages and tobacco (SITC sections 0+1) of 20.5 percent and in total world exports of 18.6 percent. Exports of other cereal meals and flours (SITC group 047) accounted for 0.1 percent of world exports of SITC sections 0+1 and less than 0.1 percent of total world exports in 2011 (see table 1).

The top exporting countries in 2011 were USA, Thailand and Italy: they accounted for 13.0, 10.2 and 8.4 percent of world exports (see table 2). Top destinations were USA, Malaysia and Angola (see table 3). By MDG regions (see graph 2), Developed North America, South-eastern Asia and Southern Asia recorded trade surpluses amounting respectively to 81.0 mln US\$, 27.4 mln US\$ and 24.4 mln US\$. Sub-Saharan Africa, Developed Europe and Western Asia recorded trade deficits amounting respectively to 217.3 mln US\$, 55.6 mln US\$ and 53.5 mln US\$.

Table 1: Imports (Imp.) and exports (Exp.), 1997-2011, in current prices

		1997	1998	1999	2000	2001	2002	2003	2004	2005	2006	2007	2008	2009	2010	2011
Values in Bln US\$	Imp.	0.5	0.5	0.5	0.5	0.5	0.6	0.6	0.7	0.7	0.7	1.0	1.4	1.4	1.2	1.6
	Exp.	0.5	0.5	0.4	0.4	0.5	0.5	0.5	0.6	0.7	0.7	0.9	1.2	1.1	1.0	1.3
As a percentage of	Imp.	0.1	0.1	0.1	0.1	0.1	0.1	0.1	0.1	0.1	0.1	0.1	0.1	0.2	0.1	0.1
SITC section (%)	Exp.	0.1	0.1	0.1	0.1	0.1	0.1	0.1	0.1	0.1	0.1	0.1	0.1	0.1	0.1	0.1
As a percentage of	Imp.	0.0	0.0	0.0	0.0	0.0	0.0	0.0	0.0	0.0	0.0	0.0	0.0	0.0	0.0	0.0
world trade (%)	Exp.	0.0	0.0	0.0	0.0	0.0	0.0	0.0	0.0	0.0	0.0	0.0	0.0	0.0	0.0	0.0

Graph 1: Annual growth rates of exports, 1997-2011

(In percentage by year)

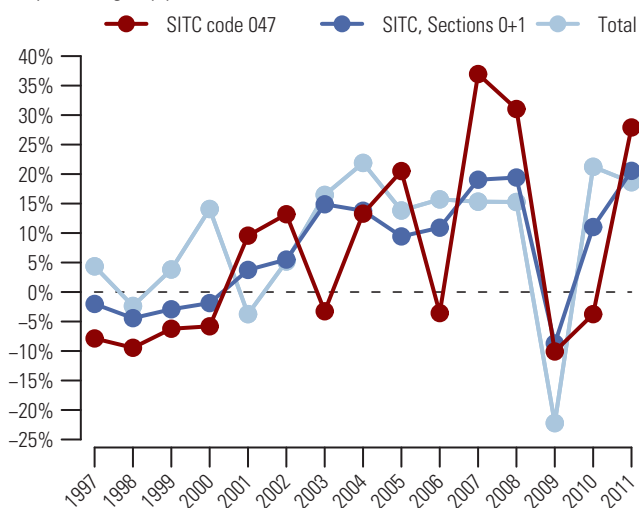

Graph 2: Trade Balance by MDG regions 2011

(Mln US\$)

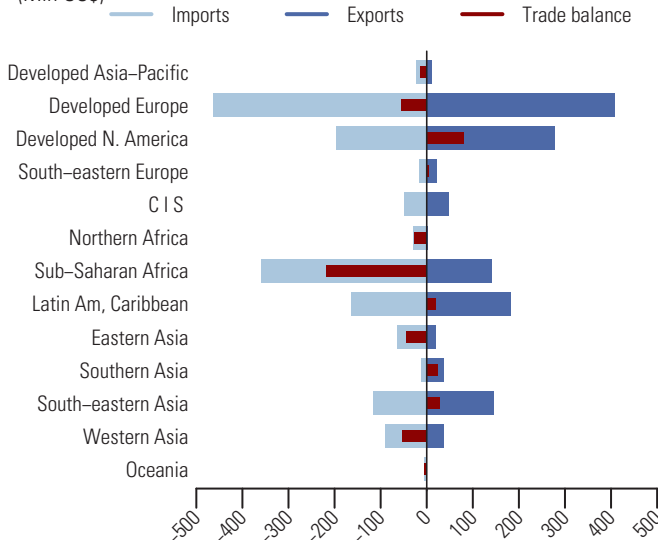

Table 2: Top exporting countries or areas in 2011

Country or area	Value (million US\$)	Avg. Growth (%) 07-11	Growth (%) 10-11	World share %	
					Cum.
World.....	1329.3	9.7	27.9	100.0	
USA.....	172.8	-2.6	10.0	13.0	13.0
Thailand.....	135.3	17.6	22.9	10.2	23.2
Italy.....	112.3	11.0	30.7	8.4	31.6
Canada.....	105.4	10.3	25.2	7.9	39.6
France.....	97.4	7.1	34.0	7.3	46.9
South Africa.....	58.8	59.6	13.1	4.4	51.3
Germany.....	53.6	14.4	35.3	4.0	55.3
Brazil.....	49.0	25.9	73.9	3.7	59.0
El Salvador.....	45.8	5.8	40.5	3.4	62.5
Mexico.....	35.5	5.6	13.2	2.7	65.1
Mozambique.....	30.6	626.0	86990.4	2.3	67.4
Turkey.....	28.8	24.7	10.4	2.2	69.6
India.....	27.5	13.6	54.2	2.1	71.7
Netherlands.....	24.1	18.1	12.8	1.8	73.5
Belarus.....	20.3	22.3	34.9	1.5	75.0

Table 3: Top importing countries or areas in 2011

Country or area	Value (million US\$)	Avg. Growth (%) 07-11	Growth (%) 10-11	World share %	
					Cum.
World.....	1589.1	11.8	30.5	100.0	
USA.....	148.3	8.4	15.9	9.3	9.3
Malaysia.....	88.7	38.0	111.8	5.6	14.9
Angola.....	86.9	16.4	77.6	5.5	20.4
Spain.....	76.4	11.2	-2.5	4.8	25.2
Lesotho.....	69.8	21.5	8.2	4.4	29.6
Germany.....	50.2	15.0	49.0	3.2	32.7
Canada.....	48.2	6.9	7.1	3.0	35.8
United Kingdom.....	47.1	23.4	113.5	3.0	38.7
Israel.....	44.5	14.8	9.3	2.8	41.5
Netherlands.....	42.1	20.8	32.4	2.7	44.2
Mexico.....	39.1	16.5	51.0	2.5	46.7
France.....	36.3	8.1	29.2	2.3	48.9
Guatemala.....	33.6	17.1	38.1	2.1	51.1
Belgium.....	32.7	15.5	40.0	2.1	53.1
Ethiopia.....	30.3	121.6	690.3	1.9	55.0

048 Cereal, flour or starch preparations of fruits or vegetables

From 2007 to 2011, the value (in current prices) of exports of cereal, flour or starch preparations of fruit or vegetables (SITC group 048) increased on average by 8.3 percent and amounted to 44.7 bln US\$ (see tables 1 and 2). During the same period, imports increased on average by 8.0 percent to 45.0 bln US\$ (see tables 1 and 3). Graph 1 shows that the increase in exports for 2011 in this product group was below the increases in world exports of food, beverages and tobacco (SITC sections 0+1) of 20.5 percent and in total world exports of 18.6 percent. Exports of cereal, flour or starch preparations of fruit or vegetables (SITC group 048) accounted for 3.8 percent of world exports of SITC sections 0+1 and 0.3 percent of total world exports in 2011 (see table 1).

Germany, Italy and France were the top exporting countries in 2011 (see table 2). They accounted respectively for 11.8, 9.3 and 7.9 percent of world exports. Top importing countries were USA, Germany and France (see table 3). By MDG regions (see graph 2), Developed Europe accounted for the majority of trade in cereal, flour or starch preparations of fruit or vegetables (SITC group 048). In 2011, its exports and imports amounted respectively to 27.0 bln US\$ and 22.4 bln US\$, resulting in a trade surplus of 4.7 bln US\$. Major deficits were recorded with Sub-Saharan Africa (-1.5 bln US\$), Developed North America (-1.2 bln US\$) and Developed Asia-Pacific (-1.1 bln US\$).

Table 1: Imports (Imp.) and exports (Exp.), 1997-2011, in current prices

	1997	1998	1999	2000	2001	2002	2003	2004	2005	2006	2007	2008	2009	2010	2011
Values in Bln US\$															
Imp.	13.6	13.8	14.0	13.5	14.8	16.7	19.9	23.1	24.9	27.3	33.0	39.5	37.7	38.5	45.0
Exp.	14.3	14.1	13.9	13.5	14.6	16.6	19.9	23.1	25.0	27.6	32.5	39.7	37.3	38.2	44.7
As a percentage of															
SITC section (%)															
Imp.	3.1	3.3	3.4	3.3	3.5	3.7	3.9	4.0	3.9	3.9	4.0	4.0	4.2	3.9	3.8
Exp.	3.4	3.5	3.5	3.5	3.6	3.9	4.1	4.2	4.1	4.1	4.1	4.2	4.3	3.9	3.8
As a percentage of															
world trade (%)															
Imp.	0.2	0.3	0.2	0.2	0.2	0.3	0.3	0.2	0.2	0.2	0.2	0.2	0.3	0.3	0.2
Exp.	0.3	0.3	0.3	0.2	0.2	0.3	0.3	0.3	0.2	0.2	0.2	0.2	0.3	0.3	0.3

Graph 1: Annual growth rates of exports, 1997-2011

(In percentage by year)

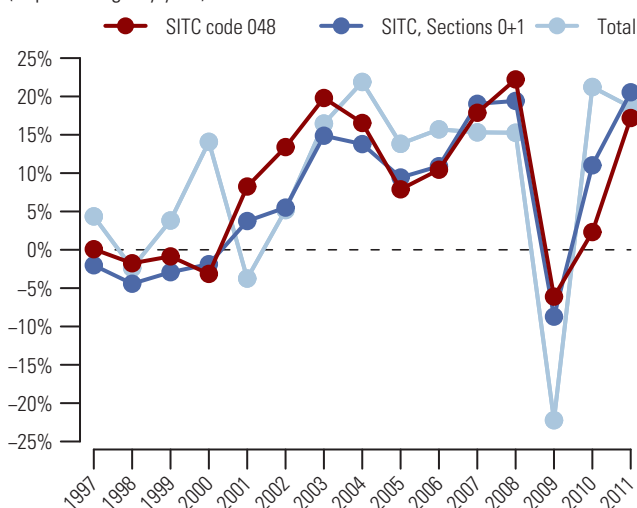

Graph 2: Trade Balance by MDG regions 2011

(Bln US\$)

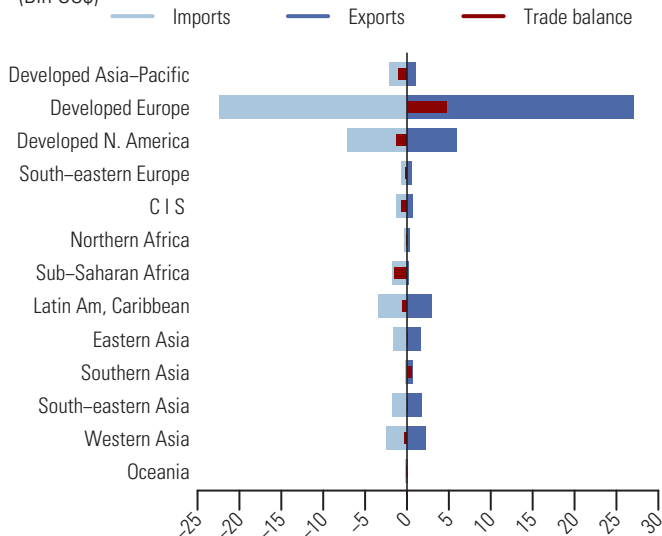

Table 2: Top exporting countries or areas in 2011

Country or area	Value (million US\$)	Avg. Growth (%) 07-11	Growth (%) 10-11	World share %	
					Cum.
World.....	44717.1	8.3	17.2	100.0	
Germany.....	5291.4	7.4	14.5	11.8	11.8
Italy.....	4143.2	7.5	14.1	9.3	21.1
France.....	3543.0	5.4	17.3	7.9	29.0
Belgium.....	3172.6	4.1	17.8	7.1	36.1
USA.....	3060.3	5.0	11.3	6.8	43.0
Canada.....	2806.0	5.8	9.5	6.3	49.2
United Kingdom.....	2106.6	1.9	11.5	4.7	53.9
Netherlands.....	1979.8	10.0	33.9	4.4	58.4
Poland.....	1102.7	7.4	20.4	2.5	60.8
Turkey.....	1068.1	19.8	35.4	2.4	63.2
Spain.....	1023.4	8.3	16.9	2.3	65.5
Mexico.....	971.5	14.5	18.9	2.2	67.7
Austria.....	910.8	11.0	17.1	2.0	69.7
China.....	898.2	15.4	34.6	2.0	71.7
Sweden.....	671.0	5.9	12.9	1.5	73.2

Table 3: Top importing countries or areas in 2011

Country or area	Value (million US\$)	Avg. Growth (%) 07-11	Growth (%) 10-11	World share %	
					Cum.
World.....	44950.3	8.0	16.7	100.0	
USA.....	4962.7	7.3	11.1	11.0	11.0
Germany.....	3065.4	6.7	19.9	6.8	17.9
France.....	3035.4	5.7	15.6	6.8	24.6
United Kingdom.....	2617.2	1.3	7.4	5.8	30.4
Canada.....	2067.5	9.6	12.1	4.6	35.0
Belgium.....	1785.2	4.2	16.9	4.0	39.0
Netherlands.....	1652.1	10.8	36.3	3.7	42.7
Italy.....	1514.7	5.1	17.0	3.4	46.1
Japan.....	1188.9	7.4	12.7	2.6	48.7
Spain.....	1066.2	2.1	6.9	2.4	51.1
Austria.....	881.7	5.2	14.1	2.0	53.0
Ireland.....	792.6	2.3	13.4	1.8	54.8
Switzerland.....	675.1	9.9	12.4	1.5	56.3
Australia.....	637.8	14.2	28.1	1.4	57.7
Brazil.....	604.2	17.2	16.1	1.3	59.1

Vegetables, fresh, chilled, frozen, simply preserved; roots 054

In 2011, the value (in current prices) of exports of vegetables, fresh, chilled, frozen, simply preserved; roots (SITC group 054) increased by 10.0 percent and reached 59.7 bln US\$ (see tables 1 and 2). Similar to exports, imports increased by 9.7 percent to reach 59.9 bln US\$ in 2011 (see tables 1 and 3). In 2011, the increase in exports in this product group was below both the increase in world exports of food, beverages and tobacco (SITC sections 0+1) of 20.5 percent and the increase in total world exports of 18.6 percent (see graph 1). Exports of vegetables, fresh, chilled, frozen, simply preserved; roots (SITC group 054) accounted for 5.1 percent of world exports of SITC sections 0+1 and 0.3 percent of total world exports in 2011 (see table 1).

Netherlands, China and Spain were the top exporting countries in 2011 (see table 2). They accounted respectively for 12.4, 10.9 and 9.1 percent of world exports. USA, Germany and United Kingdom were the top destinations (see table 3). By MDG regions (see graph 2), Developed Europe was the origin and destination of a majority of trade in vegetables, fresh, chilled, frozen, simply preserved; roots (SITC group 054). In 2011, its exports and imports amounted respectively to 24.0 bln US\$ and 27.0 bln US\$, resulting in a trade deficit of 3.1 bln US\$. Other deficits were recorded by Developed North America (-2.7 bln US\$) and Commonwealth of Independent States (-2.5 bln US\$). Latin America and the Caribbean and Eastern Asia recorded trade surpluses amounting respectively to 4.9 bln US\$ and 3.8 bln US\$.

Table 1: Imports (Imp.) and exports (Exp.), 1997-2011, in current prices

		1997	1998	1999	2000	2001	2002	2003	2004	2005	2006	2007	2008	2009	2010	2011
Values in Bln US\$	Imp.	21.5	22.7	22.3	21.4	23.1	24.6	28.1	31.2	34.1	38.4	45.5	50.3	47.8	54.6	59.9
	Exp.	19.6	20.4	20.6	19.5	21.6	22.8	27.1	29.6	32.3	37.3	43.7	49.2	47.9	54.2	59.7
As a percentage of	Imp.	5.0	5.4	5.3	5.2	5.5	5.5	5.5	5.4	5.4	5.5	5.5	5.1	5.4	5.6	5.1
SITC section (%)	Exp.	4.6	5.0	5.2	5.1	5.4	5.4	5.6	5.3	5.3	5.5	5.5	5.2	5.5	5.6	5.1
As a percentage of	Imp.	0.4	0.4	0.4	0.3	0.4	0.4	0.4	0.3	0.3	0.3	0.3	0.3	0.4	0.4	0.3
world trade (%)	Exp.	0.4	0.4	0.4	0.3	0.4	0.4	0.4	0.3	0.3	0.3	0.3	0.3	0.4	0.4	0.3

Graph 1: Annual growth rates of exports, 1997-2011

(In percentage by year)

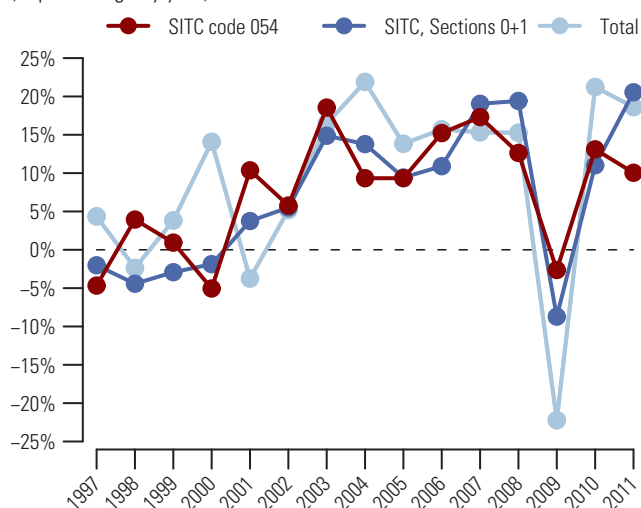

Graph 2: Trade Balance by MDG regions 2011

(Bln US\$)

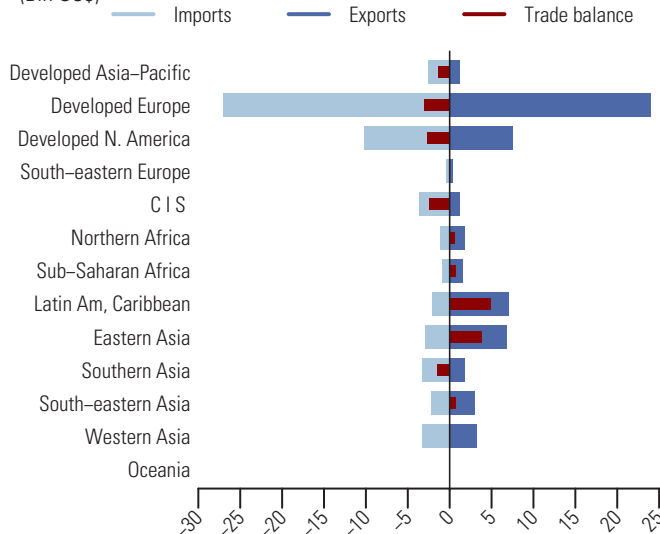

Table 2: Top exporting countries or areas in 2011

Country or area	Value (million US\$)	Avg. Growth (%) 07-11	Growth (%) 10-11	World share %	
					Cum.
World.....	59654.4	8.1	10.0	100.0	
Netherlands.....	7408.9	5.0	10.0	12.4	12.4
China.....	6518.7	17.8	8.1	10.9	23.3
Spain.....	5454.4	2.2	3.1	9.1	32.5
Mexico.....	4937.7	8.6	14.3	8.3	40.8
USA.....	3813.8	7.2	4.1	6.4	47.2
Canada.....	3683.8	11.6	9.6	6.2	53.3
France.....	2522.3	1.6	8.8	4.2	57.6
Belgium.....	2279.7	-0.2	-0.8	3.8	61.4
Italy.....	1605.8	5.1	-4.0	2.7	64.1
Thailand.....	1274.5	12.9	19.2	2.1	66.2
Germany.....	1205.6	3.5	11.4	2.0	68.2
Myanmar.....	1089.7	7.2	22.4	1.8	70.1
Turkey.....	1024.1	5.9	-3.9	1.7	71.8
Egypt.....	972.8	37.2	19.4	1.6	73.4
Poland.....	955.4	2.3	5.3	1.6	75.0

Table 3: Top importing countries or areas in 2011

Country or area	Value (million US\$)	Avg. Growth (%) 07-11	Growth (%) 10-11	World share %	
					Cum.
World.....	59941.4	7.1	9.7	100.0	
USA.....	7644.7	8.2	11.5	12.8	12.8
Germany.....	5836.9	3.6	3.6	9.7	22.5
United Kingdom.....	3942.4	-2.3	2.9	6.6	29.1
France.....	3022.6	0.8	-0.3	5.0	34.1
Russian Federation.....	3015.9	21.0	33.7	5.0	39.1
Netherlands.....	2575.5	5.7	27.4	4.3	43.4
Canada.....	2546.1	6.8	9.1	4.2	47.7
Japan.....	2277.2	10.2	18.0	3.8	51.5
China.....	1869.9	22.6	20.0	3.1	54.6
India.....	1863.7	9.8	-0.5	3.1	57.7
Belgium.....	1792.0	1.4	13.0	3.0	60.7
Italy.....	1783.9	5.8	5.9	3.0	63.7
Spain.....	1263.4	-5.3	4.0	2.1	65.8
United Arab Emirates.....	974.3	13.7	11.0	1.6	67.4
Malaysia.....	701.3	11.9	1.4	1.2	68.6

056 Vegetables, roots and tubers, prepared or preserved, nes

After a decline of 3.9 percent in 2009, the value (in current prices) of exports of prepared or preserved vegetables, roots and tubers, nes (SITC group 056) recovered in 2010 and increased even further in 2011 by 16.0 percent to reach 28.7 bln US\$ (see tables 1 and 2). Imports showed a similar development with an increase of 14.4 percent to amount to 26.3 bln US\$ in 2011 (see tables 1 and 3). The increase in exports in 2011 for this product group was below both the increase in world exports of food, beverages and tobacco (SITC sections 0+1) of 20.5 percent and the increase in total world exports of 18.6 percent (see graph 1). Exports of prepared or preserved vegetables, roots and tubers, nes (SITC group 056) accounted for 2.5 percent of world exports of SITC sections 0+1 and 0.2 percent of total world exports in 2011 (see table 1).

China was the top exporting country in 2011 with 19.9 percent of world exports (see table 2). Other major exporting countries were Netherlands and Italy, respectively with 9.8 and 8.5 percent of world exports. Top destinations were USA, Germany and Japan (see table 3). By MDG regions (see graph 2), Developed Europe accounted for a majority of trade in prepared or preserved vegetables, roots and tubers, nes (SITC group 056). In 2011, its exports and imports amounted respectively to 14.5 bln US\$ and 12.6 bln US\$, resulting in a trade surplus of 2.0 bln US\$. Trade balance showed a surplus amounting to 5.0 bln US\$ for Eastern Asia and a deficit of 2.6 bln US\$ for Developed Asia-Pacific.

Table 1: Imports (Imp.) and exports (Exp.), 1997-2011, in current prices

	1997	1998	1999	2000	2001	2002	2003	2004	2005	2006	2007	2008	2009	2010	2011
Values in Bln US\$															
Imp.	9.9	10.2	10.9	9.9	10.2	11.0	12.7	14.5	15.4	16.9	20.2	22.4	22.0	23.0	26.3
Exp.	10.0	10.2	10.7	9.8	10.2	11.3	13.2	15.1	15.9	17.9	21.4	24.1	23.2	24.8	28.7
As a percentage of															
SITC section (%)															
Imp.	2.3	2.4	2.6	2.4	2.4	2.5	2.5	2.5	2.4	2.4	2.4	2.3	2.5	2.4	2.2
Exp.	2.4	2.5	2.7	2.5	2.5	2.7	2.7	2.7	2.6	2.7	2.7	2.5	2.7	2.6	2.5
As a percentage of															
world trade (%)															
Imp.	0.2	0.2	0.2	0.2	0.2	0.2	0.2	0.2	0.1	0.1	0.1	0.1	0.2	0.2	0.1
Exp.	0.2	0.2	0.2	0.2	0.2	0.2	0.2	0.2	0.2	0.1	0.2	0.2	0.2	0.2	0.2

Graph 1: Annual growth rates of exports, 1997-2011

(In percentage by year)

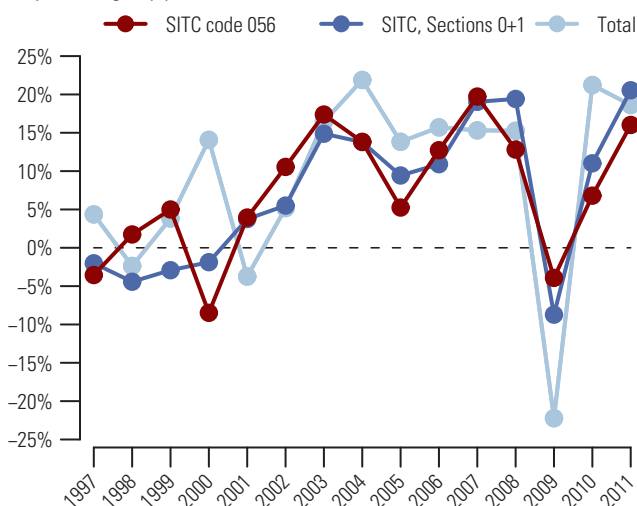

Graph 2: Trade Balance by MDG regions 2011

(Bln US\$)

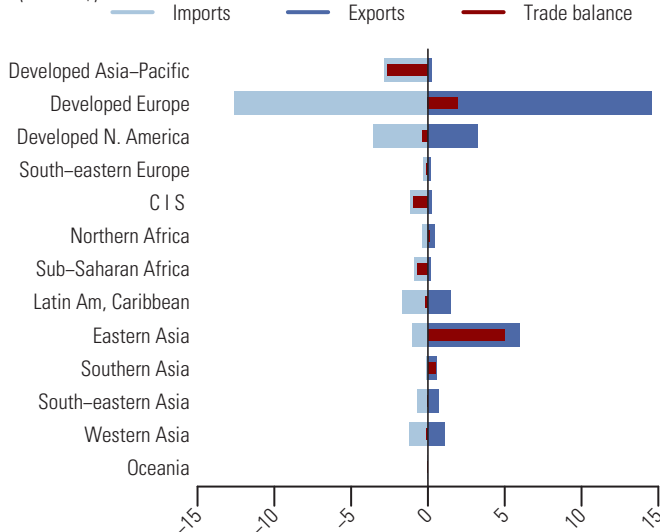

Table 2: Top exporting countries or areas in 2011

Country or area	Value (million US\$)	Avg. Growth (%) 07-11	Growth (%) 10-11	World share %	
					Cum.
World.....	28749.0	7.7	16.0	100.0	
China.....	5726.2	14.6	27.9	19.9	19.9
Netherlands.....	2831.1	4.0	18.5	9.8	29.8
Italy.....	2448.4	6.4	7.6	8.5	38.3
Belgium.....	2254.2	8.7	18.6	7.8	46.1
USA.....	2229.4	9.6	15.3	7.8	53.9
Spain.....	1742.0	3.3	6.9	6.1	59.9
France.....	1384.5	4.0	18.3	4.8	64.8
Germany.....	1195.6	4.3	13.1	4.2	68.9
Canada.....	1011.9	1.3	5.2	3.5	72.4
Turkey.....	631.0	3.2	-4.2	2.2	74.6
Greece.....	571.3	5.1	7.8	2.0	76.6
Peru.....	495.2	8.3	20.2	1.7	78.3
Poland.....	436.2	8.0	11.1	1.5	79.9
Thailand.....	401.9	5.6	11.2	1.4	81.3
United Kingdom.....	349.8	5.1	14.8	1.2	82.5

Table 3: Top importing countries or areas in 2011

Country or area	Value (million US\$)	Avg. Growth (%) 07-11	Growth (%) 10-11	World share %	
					Cum.
World.....	26342.9	6.8	14.4	100.0	
USA.....	2788.3	4.5	9.0	10.6	10.6
Germany.....	2308.1	3.6	10.8	8.8	19.3
Japan.....	2272.5	7.6	14.0	8.6	28.0
France.....	2021.1	4.0	11.5	7.7	35.6
United Kingdom.....	1795.9	4.6	13.9	6.8	42.5
Netherlands.....	1039.8	14.6	33.4	3.9	46.4
Italy.....	966.8	2.9	12.4	3.7	50.1
Russian Federation.....	796.8	8.7	13.3	3.0	53.1
Belgium.....	785.2	8.9	12.8	3.0	56.1
Canada.....	770.2	8.9	11.7	2.9	59.0
Spain.....	658.4	0.8	16.7	2.5	61.5
Australia.....	496.5	15.7	32.1	1.9	63.4
Brazil.....	469.8	20.2	2.2	1.8	65.2
Rep. of Korea.....	450.4	6.6	13.7	1.7	66.9
Saudi Arabia.....	384.9	10.6	23.2	1.5	68.3

Fruit and nuts (not including oil nuts), fresh or dried 057

In 2011, the value (in current prices) of exports of fresh or dried fruit and nuts, excluding oil nuts (SITC group 057) increased by 15.1 percent and reached its peak of 83.6 bln US\$ (see tables 1 and 2). Similar to exports, imports also reached a new peak of 89.8 bln US\$ in 2011 following an increase of 13.9 percent (see tables 1 and 3). In 2011, the increase in exports in this product group was slightly below both the increase in world exports of food, beverages and tobacco (SITC sections 0+1) of 20.5 percent and the increase in total world exports of 18.6 percent (see graph 1). Exports of fresh or dried fruit and nuts, excluding oil nuts (SITC group 057) accounted for 7.2 percent of world exports of SITC sections 0+1 and 0.5 percent of total world exports in 2011 (see table 1).

USA, Spain and Chile were the top exporting countries in 2011 (see table 2). They accounted respectively for 13.8, 9.0 and 5.5 percent of world exports. USA was also the top destination, together with Germany and Russian Federation (see table 3). By MDG regions (see graph 2), Developed Europe accounted for a large share of trade in fresh or dried fruit and nuts, excluding oil nuts (SITC group 057). In 2011, its exports and imports amounted respectively to 26.0 bln US\$ and 41.0 bln US\$, resulting in a trade deficit of 15.0 bln US\$. Latin America and the Caribbean recorded a surplus amounting to 13.9 bln US\$ while Commonwealth of Independent States recorded a deficit of 6.0 bln US\$.

Table 1: Imports (Imp.) and exports (Exp.), 1997-2011, in current prices

		1997	1998	1999	2000	2001	2002	2003	2004	2005	2006	2007	2008	2009	2010	2011
Values in Bln US\$	Imp.	33.5	32.8	33.1	31.4	32.0	34.7	41.2	46.7	52.6	57.0	65.5	75.9	72.1	78.8	89.8
	Exp.	29.2	28.9	28.5	27.3	27.7	29.8	35.8	40.4	47.0	50.7	58.1	68.7	65.7	72.6	83.6
As a percentage of	Imp.	7.7	7.8	7.9	7.7	7.6	7.8	8.0	8.0	8.3	8.2	7.9	7.7	8.1	8.1	7.6
SITC section (%)	Exp.	6.9	7.1	7.2	7.1	6.9	7.0	7.4	7.3	7.8	7.6	7.3	7.2	7.5	7.5	7.2
As a percentage of	Imp.	0.6	0.6	0.6	0.5	0.5	0.5	0.5	0.5	0.5	0.5	0.5	0.5	0.6	0.5	0.5
world trade (%)	Exp.	0.5	0.5	0.5	0.4	0.5	0.5	0.5	0.4	0.5	0.4	0.4	0.4	0.5	0.5	0.5

Graph 1: Annual growth rates of exports, 1997-2011

(In percentage by year)

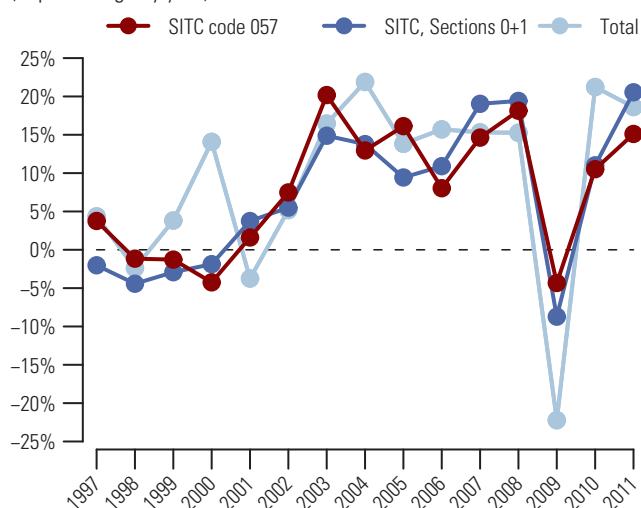

Graph 2: Trade Balance by MDG regions 2011

(Bln US\$)

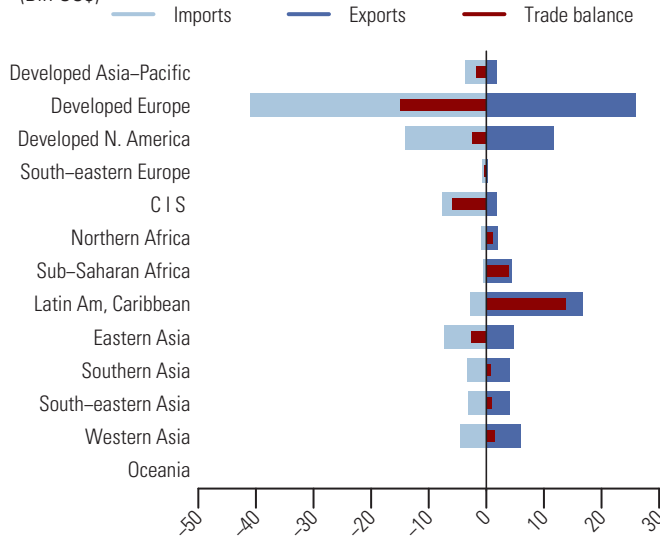

Table 2: Top exporting countries or areas in 2011

Country or area	Value (million US\$)	Avg. Growth (%) 07-11	Growth (%) 10-11	World share %	
					Cum.
World.....	83601.2	9.5	15.1	100.0	
USA.....	11530.9	12.3	15.9	13.8	13.8
Spain.....	7554.1	4.1	6.6	9.0	22.8
Chile.....	4588.7	10.8	15.1	5.5	28.3
Netherlands.....	4357.7	8.0	20.2	5.2	33.5
Turkey.....	3854.1	10.2	11.9	4.6	38.1
Italy.....	3854.1	2.3	5.6	4.6	42.7
Belgium.....	2975.5	-0.9	5.9	3.6	46.3
China.....	2838.7	19.8	17.7	3.4	49.7
Mexico.....	2583.5	7.4	16.8	3.1	52.8
Ecuador.....	2324.9	14.3	10.7	2.8	55.6
South Africa.....	2232.4	11.0	5.8	2.7	58.2
France.....	2011.9	0.0	5.9	2.4	60.7
Iran.....	2007.7	14.6	-13.0	2.4	63.1
China, Hong Kong SAR.....	1664.4	34.9	51.4	2.0	65.0
Germany.....	1581.5	2.6	11.9	1.9	66.9

Table 3: Top importing countries or areas in 2011

Country or area	Value (million US\$)	Avg. Growth (%) 07-11	Growth (%) 10-11	World share %	
					Cum.
World.....	89815.2	8.2	13.9	100.0	
USA.....	10346.9	7.4	7.9	11.5	11.5
Germany.....	8046.7	3.8	13.6	9.0	20.5
Russian Federation.....	6140.6	13.5	13.2	6.8	27.3
United Kingdom.....	5274.9	0.7	11.1	5.9	33.2
Netherlands.....	5112.4	7.5	19.5	5.7	38.9
France.....	4177.0	2.1	2.9	4.7	43.5
Canada.....	3805.9	7.8	11.2	4.2	47.8
Belgium.....	3511.3	-0.2	6.4	3.9	51.7
China.....	2928.1	36.9	42.0	3.3	54.9
China, Hong Kong SAR.....	2888.0	23.3	15.9	3.2	58.2
Italy.....	2875.6	4.9	10.9	3.2	61.4
Japan.....	2758.0	7.7	8.4	3.1	64.4
India.....	2090.7	25.8	58.9	2.3	66.8
Spain.....	2052.7	1.6	6.6	2.3	69.0
United Arab Emirates.....	1415.9	16.4	9.5	1.6	70.6

058 Fruits, preserved, and fruit preparations (excluding fruit juices)

After a sharp decline of 14.5 percent in 2009, the value (in current prices) of exports of preserved fruits and fruit preparations, excluding fruit juices (SITC group 058) recovered in 2010 and increased even further in 2011 by 23.3 percent to reach 18.7 bln US\$ (see tables 1 and 2). Imports showed a similar development with an increase of 22.7 percent to amount to 18.3 bln US\$ in 2011 (see tables 1 and 3). The increase in exports in 2011 for this product group was higher than both increases in world exports of food, beverages and tobacco (SITC sections 0+1) of 20.5 percent and in total world exports of 18.6 percent (see graph 1). Exports of preserved fruits and fruit preparations, excluding fruit juices (SITC group 058) accounted for 1.6 percent of world exports of SITC sections 0+1 and 0.1 percent of total world exports in 2011 (see table 1).

In 2011, China was the top exporting country with 15.1 percent of world exports (see table 2). Other major exporting countries were USA and Thailand, respectively with 7.4 and 6.2 percent of world exports. USA was the top importing country, together with Germany and France (see table 3). By MDG regions (see graph 2), top deficits were recorded by Developed Europe (-2.5 bln US\$), Developed North America (-1.8 bln US\$) and Developed Asia-Pacific (-1.5 bln US\$). Significant surpluses were recorded by Eastern Asia (+2.1 bln US\$), South-eastern Asia (+1.5 bln US\$) and Latin America and the Caribbean (+1.5 bln US\$).

Table 1: Imports (Imp.) and exports (Exp.), 1997-2011, in current prices

	1997	1998	1999	2000	2001	2002	2003	2004	2005	2006	2007	2008	2009	2010	2011
Values in Bln US\$															
Imp.	6.5	6.5	6.7	6.3	6.3	6.8	8.3	9.5	10.6	11.7	13.6	15.7	13.9	14.9	18.3
Exp.	6.1	6.1	6.1	5.7	6.0	6.6	7.9	9.0	10.0	11.6	13.7	16.2	13.9	15.2	18.7
As a percentage of Imp.															
SITC section (%)	1.5	1.5	1.6	1.5	1.5	1.5	1.6	1.6	1.7	1.7	1.6	1.6	1.6	1.5	1.5
Exp.	1.4	1.5	1.5	1.5	1.5	1.6	1.6	1.6	1.7	1.7	1.7	1.7	1.6	1.6	1.6
As a percentage of world trade (%)															
Imp.	0.1	0.1	0.1	0.1	0.1	0.1	0.1	0.1	0.1	0.1	0.1	0.1	0.1	0.1	0.1
Exp.	0.1	0.1	0.1	0.1	0.1	0.1	0.1	0.1	0.1	0.1	0.1	0.1	0.1	0.1	0.1

Graph 1: Annual growth rates of exports, 1997-2011

(In percentage by year)

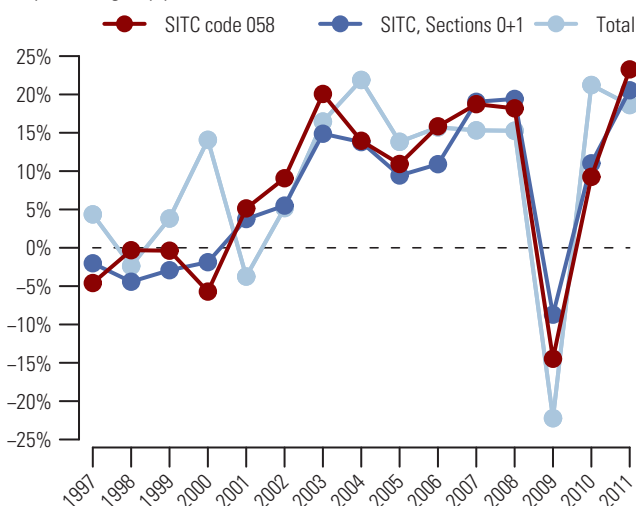

Graph 2: Trade Balance by MDG regions 2011

(Bln US\$)

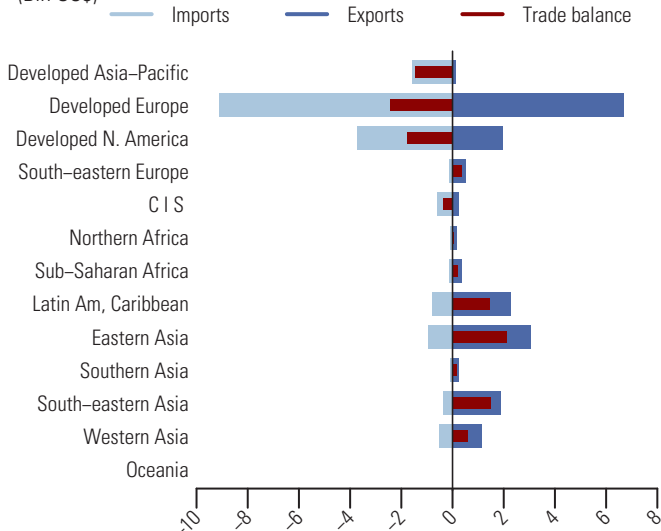

Table 2: Top exporting countries or areas in 2011

Country or area	Value (million US\$)	Avg. Growth (%) 07-11	Growth (%) 10-11	World share %	
					Cum.
World.....	18715.1	8.0	23.3	100.0	
China.....	2825.0	11.7	27.7	15.1	15.1
USA.....	1394.2	12.3	21.7	7.4	22.5
Thailand.....	1159.5	9.1	23.2	6.2	28.7
Turkey.....	964.7	6.4	18.8	5.2	33.9
Netherlands.....	952.0	8.2	30.2	5.1	39.0
Germany.....	947.2	3.6	17.9	5.1	44.0
Poland.....	667.8	2.6	17.6	3.6	47.6
Chile.....	630.2	12.3	40.7	3.4	51.0
Italy.....	617.1	4.6	15.6	3.3	54.3
Belgium.....	576.2	5.9	21.6	3.1	57.4
Spain.....	575.2	2.0	23.3	3.1	60.4
France.....	562.1	4.6	11.0	3.0	63.4
Argentina.....	558.1	13.4	49.2	3.0	66.4
Canada.....	558.0	3.8	34.8	3.0	69.4
Greece.....	488.6	-0.2	10.4	2.6	72.0

Table 3: Top importing countries or areas in 2011

Country or area	Value (million US\$)	Avg. Growth (%) 07-11	Growth (%) 10-11	World share %	
					Cum.
World.....	18270.9	7.6	22.7	100.0	
USA.....	2907.5	7.4	18.6	15.9	15.9
Germany.....	2235.9	5.7	28.0	12.2	28.2
France.....	1398.7	5.7	15.6	7.7	35.8
Japan.....	1173.8	6.5	27.9	6.4	42.2
United Kingdom.....	829.8	1.9	13.3	4.5	46.8
Netherlands.....	828.2	8.1	26.9	4.5	51.3
Canada.....	809.0	12.7	25.4	4.4	55.7
Belgium.....	560.4	5.5	26.4	3.1	58.8
Italy.....	443.6	3.6	14.4	2.4	61.2
Russian Federation.....	399.3	9.1	6.3	2.2	63.4
Austria.....	382.8	5.9	18.0	2.1	65.5
Spain.....	345.4	6.2	30.8	1.9	67.4
Poland.....	339.7	7.0	25.4	1.9	69.3
China.....	334.8	23.5	25.3	1.8	71.1
Rep. of Korea.....	328.0	10.5	34.1	1.8	72.9

Fruit and vegetable juices, unfermented and without added spirit 059

From 2007 to 2011, despite a decline of 16.8 percent in 2009, the value (in current prices) of exports of fruit and vegetable juices, unfermented and without added spirit (SITC group 059) increased on average by 5.0 percent each year and amounted to 17.4 bln US\$ (see tables 1 and 2). During the same period, imports increased on average by 4.3 percent each year and amounted to 17.1 bln US\$ in 2011 (see tables 1 and 3). Graph 1 shows that the increase in exports for 2011 in this product group was more than the increase in world exports of food, beverages and tobacco (SITC sections 0+1) of 20.5 percent and the increase in total world exports of 18.6 percent. Exports of fruit and vegetable juices, unfermented and without added spirit (SITC group 059) accounted for 1.5 percent of world exports of SITC sections 0+1 and 0.1 percent of total world exports in 2011 (see table 1).

In 2011, Brazil was the top exporting country: it accounted for 14.7 percent of world exports (see table 2). Other major exporting countries were Netherlands and Belgium, respectively at 9.1 and 7.6 percent of world exports. Major destinations were USA, Germany and Netherlands (see table 3). By MDG regions (see graph 2), Developed Europe accounted for a large share of trade. In 2011, its exports and imports amounted respectively to 7.3 bln US\$ and 9.5 bln US\$, resulting in a trade deficit of 2.2 bln US\$. Major deficits were also recorded by Developed North America (-1.4 bln US\$) and Developed Asia-Pacific (-1.0 bln US\$). Latin America and the Caribbean recorded a surplus of 4.0 bln US\$.

Table 1: Imports (Imp.) and exports (Exp.), 1997-2011, in current prices

		1997	1998	1999	2000	2001	2002	2003	2004	2005	2006	2007	2008	2009	2010	2011
Values in Bln US\$	Imp.	6.2	6.4	7.0	6.7	6.2	6.9	8.1	8.5	9.4	11.1	14.4	16.2	13.2	13.6	17.1
	Exp.	5.9	6.3	6.6	6.3	5.9	6.4	7.7	7.9	8.9	10.9	14.3	15.3	12.7	13.6	17.4
As a percentage of	Imp.	1.4	1.5	1.7	1.6	1.5	1.5	1.6	1.5	1.5	1.6	1.7	1.6	1.5	1.4	1.4
SITC section (%)	Exp.	1.4	1.6	1.7	1.6	1.5	1.5	1.6	1.4	1.5	1.6	1.8	1.6	1.5	1.4	1.5
As a percentage of	Imp.	0.1	0.1	0.1	0.1	0.1	0.1	0.1	0.1	0.1	0.1	0.1	0.1	0.1	0.1	0.1
world trade (%)	Exp.	0.1	0.1	0.1	0.1	0.1	0.1	0.1	0.1	0.1	0.1	0.1	0.1	0.1	0.1	0.1

Graph 1: Annual growth rates of exports, 1997-2011

(In percentage by year)

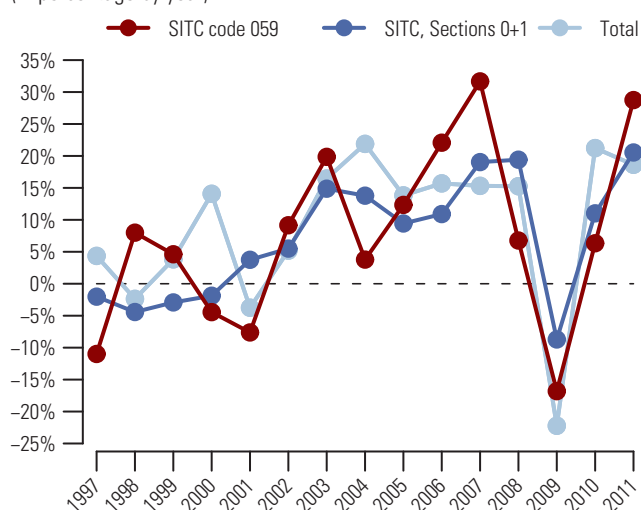

Graph 2: Trade Balance by MDG regions 2011

(Bln US\$)

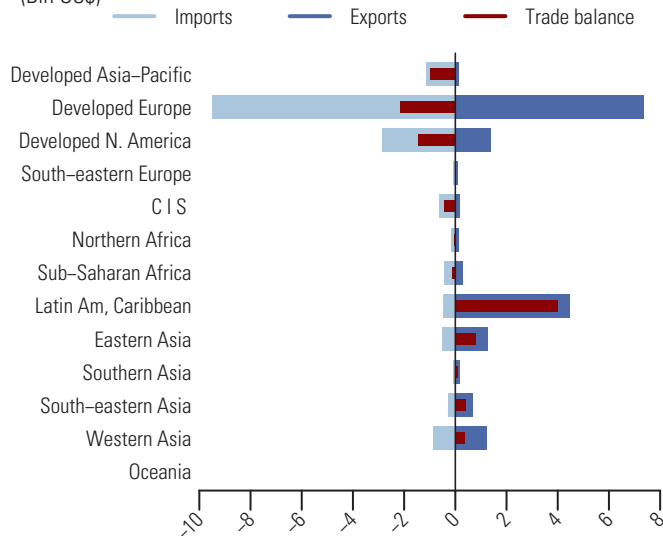

Table 2: Top exporting countries or areas in 2011

Country or area	Value (million US\$)	Avg. Growth (%) 07-11	Growth (%) 10-11	World share %	
					Cum.
World.....	17 446.8	5.0	28.7	100.0	
Brazil.....	2 566.4	2.0	33.3	14.7	14.7
Netherlands.....	1 583.5	8.8	36.5	9.1	23.8
Belgium.....	1 328.5	0.9	19.8	7.6	31.4
USA.....	1 313.8	7.2	15.3	7.5	38.9
China.....	1 226.0	-2.4	41.9	7.0	46.0
Germany.....	999.9	0.4	15.6	5.7	51.7
Spain.....	852.0	6.6	33.1	4.9	56.6
Italy.....	723.5	4.9	18.5	4.1	60.7
Poland.....	641.3	4.2	47.4	3.7	64.4
Argentina.....	535.8	14.0	69.0	3.1	67.5
Thailand.....	442.7	17.1	16.7	2.5	70.0
Mexico.....	431.2	14.9	36.4	2.5	72.5
Austria.....	406.5	2.5	40.2	2.3	74.8
Saudi Arabia.....	396.9	21.0	45.1	2.3	77.1
France.....	252.9	1.4	8.4	1.4	78.5

Table 3: Top importing countries or areas in 2011

Country or area	Value (million US\$)	Avg. Growth (%) 07-11	Growth (%) 10-11	World share %	
					Cum.
World.....	17 062.1	4.3	25.8	100.0	
USA.....	2 103.9	3.3	33.0	12.3	12.3
Germany.....	1 917.5	3.5	41.7	11.2	23.6
Netherlands.....	1 556.3	17.6	26.4	9.1	32.7
France.....	1 307.5	6.7	18.2	7.7	40.4
United Kingdom.....	1 093.5	0.3	21.2	6.4	46.8
Belgium.....	1 015.2	2.6	23.6	5.9	52.7
Japan.....	882.7	3.0	44.5	5.2	57.9
Canada.....	739.0	2.6	18.8	4.3	62.2
Russian Federation.....	441.1	3.7	12.1	2.6	64.8
Austria.....	360.8	-4.1	21.5	2.1	66.9
Italy.....	320.8	2.1	29.3	1.9	68.8
Spain.....	299.4	2.5	5.0	1.8	70.6
Saudi Arabia.....	283.8	8.4	23.2	1.7	72.2
Poland.....	235.9	3.2	14.2	1.4	73.6
China.....	228.6	11.8	38.0	1.3	74.9

061 Sugars, molasses and honey

From 2007 to 2011, the value (in current prices) of exports of sugars, molasses and honey (SITC group 061) increased on average by 20.6 percent and amounted to 47.2 bln US\$ (see tables 1 and 2). During the same period, imports increased on average by 17.7 percent to 48.2 bln US\$ (see tables 1 and 3). Graph 1 shows that the increase in exports for 2011 in this product group exceeded the increases in world exports of food, beverages and tobacco (SITC sections 0+1) of 20.5 percent and in total world exports of 18.6 percent. Exports of sugars, molasses and honey (SITC group 061) accounted for 4.0 percent of world exports of SITC sections 0+1 and 0.3 percent of total world exports in 2011 (see table 1).

Brazil, the top exporting country in 2011, accounted for 31.9 percent of world exports (see table 2). Other major exporting countries were Thailand and Cuba, respectively with 7.9 and 7.7 percent of world exports. USA, China and Indonesia were the top importing countries (see table 3). By MDG regions (see graph 2), Latin America and the Caribbean recorded a surplus of 20.1 bln US\$. Top deficits were recorded by Developed Europe (-3.8 bln US\$), Eastern Asia (-2.9 bln US\$) and Western Asia (-2.8 bln US\$).

Table 1: Imports (Imp.) and exports (Exp.), 1997-2011, in current prices

		1997	1998	1999	2000	2001	2002	2003	2004	2005	2006	2007	2008	2009	2010	2011
Values in Bln US\$	Imp.	15.6	14.5	13.1	11.4	14.1	13.6	15.0	16.1	19.9	24.2	25.1	27.6	28.3	36.4	48.2
	Exp.	14.6	13.3	11.0	9.8	12.1	12.0	13.2	14.1	17.4	22.6	22.3	24.5	27.4	37.2	47.2
As a percentage of	Imp.	3.6	3.4	3.1	2.8	3.3	3.0	2.9	2.8	3.1	3.5	3.0	2.8	3.2	3.7	4.1
SITC section (%)	Exp.	3.4	3.3	2.8	2.5	3.0	2.8	2.7	2.5	2.9	3.4	2.8	2.6	3.1	3.8	4.0
As a percentage of	Imp.	0.3	0.3	0.2	0.2	0.2	0.2	0.2	0.2	0.2	0.2	0.2	0.2	0.2	0.2	0.3
world trade (%)	Exp.	0.3	0.2	0.2	0.2	0.2	0.2	0.2	0.2	0.2	0.2	0.2	0.2	0.2	0.2	0.3

Graph 1: Annual growth rates of exports, 1997-2011

(In percentage by year)

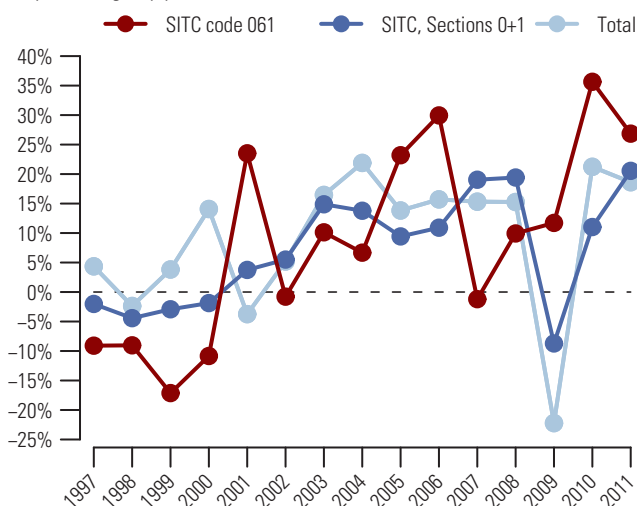

Graph 2: Trade Balance by MDG regions 2011

(Bln US\$)

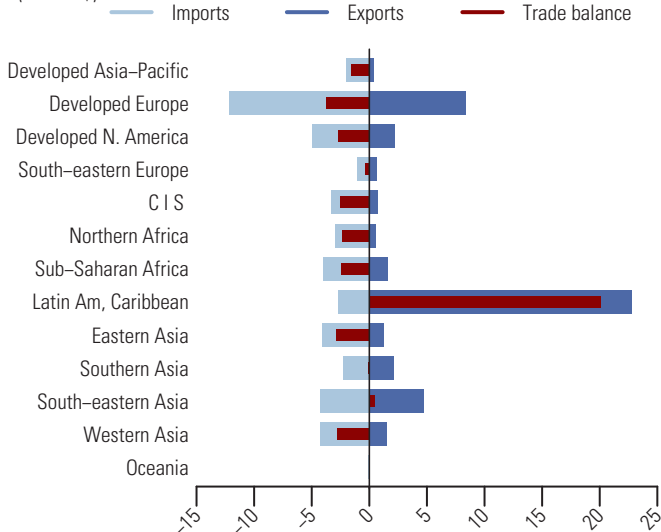

Table 2: Top exporting countries or areas in 2011

Country or area	Value (million US\$)	Avg. Growth (%) 07-11	Growth (%) 10-11	World share %	
					Cum.
World.....	47 154.1	20.6	26.9	100.0	
Brazil.....	15 028.9	30.8	17.1	31.9	31.9
Thailand.....	3 739.0	29.5	67.2	7.9	39.8
Cuba.....	3 608.4	88.3	116.7	7.7	47.5
India.....	2 087.7	18.7	98.4	4.4	51.9
France.....	1 932.8	4.2	21.4	4.1	56.0
USA.....	1 756.7	12.8	27.1	3.7	59.7
Germany.....	1 463.6	9.7	19.7	3.1	62.8
Mexico.....	1 419.2	63.9	66.4	3.0	65.8
China.....	879.0	24.7	20.1	1.9	67.7
Netherlands.....	731.0	-0.2	17.5	1.6	69.2
Belgium.....	712.6	5.4	-5.5	1.5	70.7
Guatemala.....	709.2	15.5	-8.6	1.5	72.2
United Arab Emirates.....	674.5	14.3	-18.5	1.4	73.7
Colombia.....	602.6	22.4	32.3	1.3	75.0
Canada.....	473.9	7.6	5.1	1.0	76.0

Table 3: Top importing countries or areas in 2011

Country or area	Value (million US\$)	Avg. Growth (%) 07-11	Growth (%) 10-11	World share %	
					Cum.
World.....	48 170.5	17.7	32.4	100.0	
USA.....	3 894.3	26.5	34.9	8.1	8.1
China.....	2 068.4	45.9	109.8	4.3	12.4
Indonesia.....	1 877.1	14.2	49.5	3.9	16.3
Russian Federation.....	1 859.3	10.7	40.0	3.9	20.1
Nigeria.....	1 550.0	48.3	280.9	3.2	23.4
Germany.....	1 505.5	5.2	26.2	3.1	26.5
Italy.....	1 498.7	12.2	48.5	3.1	29.6
Japan.....	1 494.1	18.9	51.9	3.1	32.7
United Kingdom.....	1 443.9	1.2	12.9	3.0	35.7
Rep. of Korea.....	1 386.8	22.7	25.6	2.9	38.6
Spain.....	1 359.3	19.4	99.4	2.8	41.4
Saudi Arabia.....	1 195.1	28.8	23.2	2.5	43.9
Algeria.....	1 135.1	28.1	71.5	2.4	46.2
Malaysia.....	1 055.5	20.6	21.7	2.2	48.4
Mexico.....	1 050.7	23.6	16.1	2.2	50.6

After a decline of 5.9 percent in 2009, the value (in current prices) of exports of sugar confectionery (SITC group 062) recovered in 2010 and increased even further in 2011 by 14.3 percent to reach 10.5 bln US\$ (see tables 1 and 2). Imports showed a similar development with an increase of 13.6 percent to amount to 9.6 bln US\$ in 2011 (see tables 1 and 3). The increase in exports in 2011 for this product group was below both the increase in world exports of food, beverages and tobacco (SITC sections 0+1) of 20.5 percent and the increase in total world exports of 18.6 percent (see graph 1). Exports of sugar confectionery (SITC group 062) accounted for 0.9 percent of world exports of SITC sections 0+1 and 0.1 percent of total world exports in 2011 (see table 1).

The top exporting countries in 2011 were Germany, China and Belgium (see table 2). They accounted respectively for 9.0, 7.8 and 5.9 percent of world exports. Major destinations were USA, Germany and United Kingdom (see table 3). By MDG regions (see graph 2), top surpluses were recorded by Eastern Asia (+644.1 mln US\$), Developed Europe (+618.7 mln US\$) and Latin America and the Caribbean (+529.6 mln US\$). Large deficits were recorded by Developed North America (-954.7 mln US\$), Developed Asia-Pacific (-217.1 mln US\$) and Sub-Saharan Africa (-190.9 mln US\$).

Table 1: Imports (Imp.) and exports (Exp.), 1997-2011, in current prices

		1997	1998	1999	2000	2001	2002	2003	2004	2005	2006	2007	2008	2009	2010	2011
Values in Bln US\$	Imp.	4.0	3.8	4.0	4.1	4.2	4.6	5.4	6.0	6.5	6.7	7.6	8.4	7.9	8.5	9.6
	Exp.	4.6	4.3	4.2	4.3	4.4	4.6	5.5	6.2	6.5	7.0	8.1	9.2	8.6	9.2	10.5
As a percentage of	Imp.	0.9	0.9	1.0	1.0	1.0	1.0	1.1	1.0	1.0	1.0	0.9	0.8	0.9	0.9	0.8
SITC section (%)	Exp.	1.1	1.1	1.1	1.1	1.1	1.1	1.1	1.1	1.1	1.0	1.0	1.0	1.0	1.0	0.9
As a percentage of	Imp.	0.1	0.1	0.1	0.1	0.1	0.1	0.1	0.1	0.1	0.1	0.1	0.1	0.1	0.1	0.1
world trade (%)	Exp.	0.1	0.1	0.1	0.1	0.1	0.1	0.1	0.1	0.1	0.1	0.1	0.1	0.1	0.1	0.1

Graph 1: Annual growth rates of exports, 1997-2011

(In percentage by year)

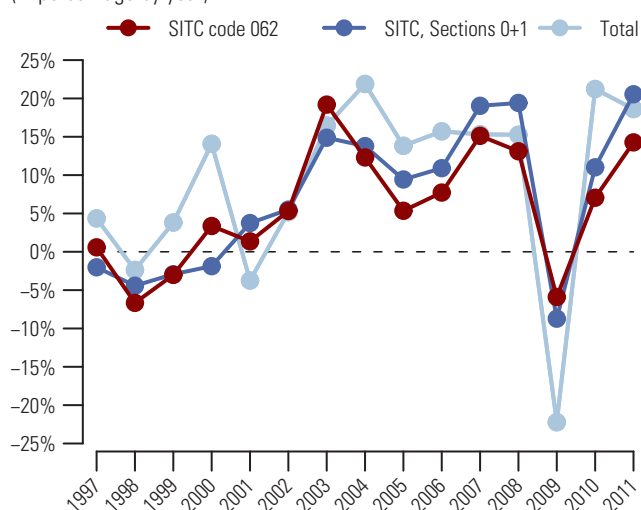
Graph 2: Trade Balance by MDG regions 2011

(Bln US\$)

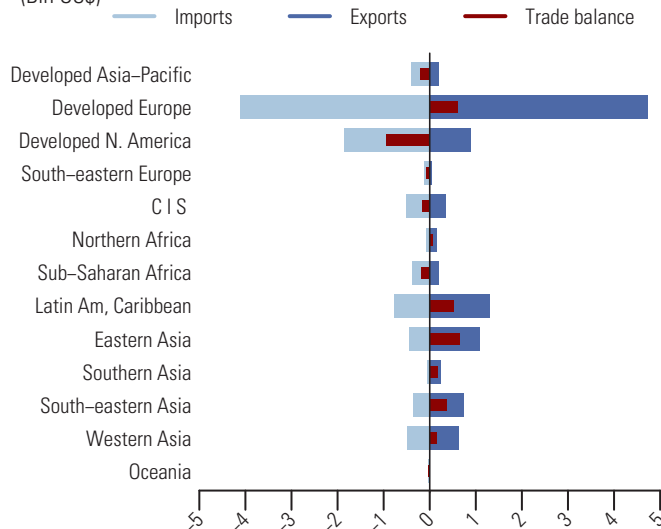
Table 2: Top exporting countries or areas in 2011

Country or area	Value (million US\$)	Avg. Growth (%) 07-11	Growth (%) 10-11	World share %	
					Cum.
World.....	10540.1	6.8	14.3	100.0	
Germany.....	948.6	6.2	14.2	9.0	9.0
China.....	820.6	15.1	20.5	7.8	16.8
Belgium.....	623.1	2.6	8.8	5.9	22.7
Netherlands.....	613.7	11.0	45.0	5.8	28.5
Mexico.....	525.5	3.2	2.5	5.0	33.5
Spain.....	484.0	4.1	18.4	4.6	38.1
Canada.....	461.1	1.0	5.9	4.4	42.5
USA.....	432.6	7.4	10.6	4.1	46.6
Thailand.....	344.2	12.7	11.7	3.3	49.8
Turkey.....	330.8	7.7	17.6	3.1	53.0
Colombia.....	275.6	5.1	26.3	2.6	55.6
United Kingdom.....	258.9	1.8	13.5	2.5	58.1
France.....	249.1	0.8	9.7	2.4	60.4
Poland.....	218.1	-0.1	5.3	2.1	62.5
Brazil.....	200.6	3.7	12.0	1.9	64.4

Table 3: Top importing countries or areas in 2011

Country or area	Value (million US\$)	Avg. Growth (%) 07-11	Growth (%) 10-11	World share %	
					Cum.
World.....	9619.3	6.0	13.6	100.0	
USA.....	1497.9	3.6	8.0	15.6	15.6
Germany.....	672.6	4.4	11.1	7.0	22.6
United Kingdom.....	594.9	1.1	12.6	6.2	28.7
France.....	419.1	3.2	11.1	4.4	33.1
Canada.....	342.7	5.8	7.2	3.6	36.7
Netherlands.....	336.0	8.7	41.8	3.5	40.2
Belgium.....	277.2	5.8	13.3	2.9	43.0
Russian Federation.....	237.0	10.2	15.8	2.5	45.5
Sweden.....	196.9	2.2	9.2	2.0	47.6
Australia.....	189.7	10.1	18.8	2.0	49.5
China, Hong Kong SAR.....	185.0	2.7	3.3	1.9	51.4
Italy.....	176.5	0.7	5.3	1.8	53.3
Poland.....	168.2	11.5	19.7	1.7	55.0
Spain.....	152.8	6.3	9.3	1.6	56.6
Japan.....	137.9	6.8	21.4	1.4	58.1

071 Coffee and coffee substitutes

After reaching a peak of 29.2 bln US\$ in 2010, the value (in current prices) of exports of coffee and coffee substitutes (SITC group 071) continued to grow in 2011 by 42.3 percent to reach 41.5 bln US\$ (see tables 1 and 2). Imports also increased in 2011 by 46.0 percent and amounted to 42.8 bln US\$ (see tables 1 and 3). Graph 1 shows that the increase in exports for 2011 in this product group far exceeded the increase in world exports of food, beverages and tobacco (SITC sections 0+1) of 20.5 and the increase in total world exports of 18.6 percent. Exports of coffee and coffee substitutes (SITC group 071) accounted for 3.6 percent of world exports of SITC sections 0+1 and 0.2 percent of total world exports in 2011 (see table 1).

Brazil was the top exporting country in 2011: it accounted for 21.0 percent of world exports (see table 2). Other major exporting countries were Germany and Colombia, respectively with 9.5 and 7.1 percent of world exports. Top destinations were USA, Germany and France (see table 3). By MDG regions (see graph 2), Latin America and the Caribbean, South-eastern Asia and Sub-Saharan Africa recorded trade surpluses amounting respectively to 16.7 bln US\$, 3.3 bln US\$ and 2.0 bln US\$. Developed Europe, Developed North America and Developed Asia-Pacific recorded trade deficits amounting to 9.1 bln US\$, 8.2 bln US\$ and 2.8 bln US\$ in 2011, respectively.

Table 1: Imports (Imp.) and exports (Exp.), 1997-2011, in current prices

	1997	1998	1999	2000	2001	2002	2003	2004	2005	2006	2007	2008	2009	2010	2011
Values in Bln US\$															
Imp.	17.9	16.7	13.6	12.3	9.6	9.1	10.9	12.6	16.1	19.0	22.2	27.1	25.0	29.3	42.8
Exp.	17.0	15.8	13.2	11.5	8.6	8.5	9.9	11.7	15.5	18.3	22.1	26.9	24.4	29.2	41.5
As a percentage of															
SITC section (%)															
Imp.	4.1	4.0	3.2	3.0	2.3	2.0	2.1	2.2	2.5	2.7	2.7	2.8	2.8	3.0	3.6
Exp.	4.0	3.9	3.4	3.0	2.1	2.0	2.0	2.1	2.6	2.7	2.8	2.8	2.8	3.0	3.6
As a percentage of															
world trade (%)															
Imp.	0.3	0.3	0.2	0.2	0.2	0.1	0.1	0.1	0.2	0.2	0.2	0.2	0.2	0.2	0.2
Exp.	0.3	0.3	0.2	0.2	0.1	0.1	0.1	0.1	0.1	0.2	0.2	0.2	0.2	0.2	0.2

Graph 1: Annual growth rates of exports, 1997-2011

(In percentage by year)

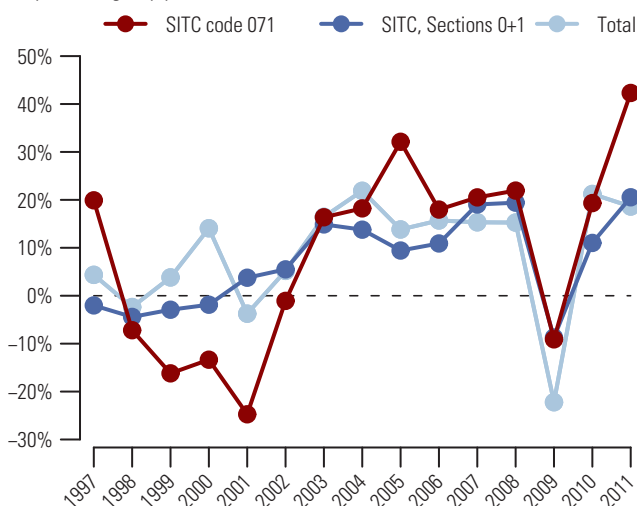

Graph 2: Trade Balance by MDG regions 2011

(Bln US\$)

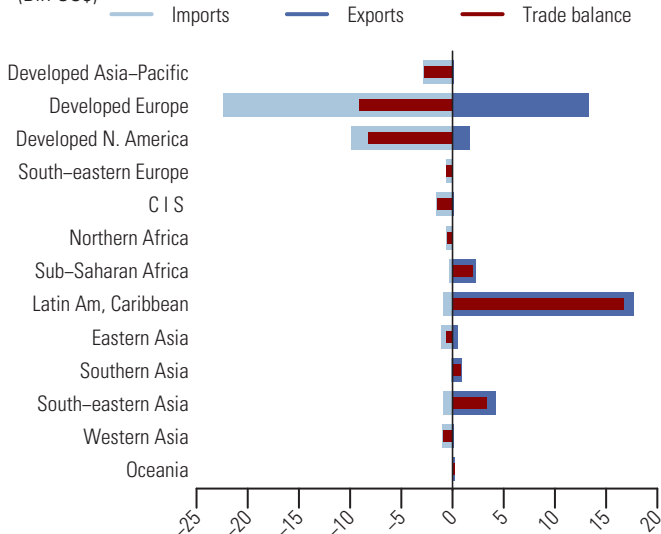

Table 2: Top exporting countries or areas in 2011

Country or area	Value (million US\$)	Avg. Growth (%) 07-11	Growth (%) 10-11	World share %	
					Cum.
World.....	41 510.1	17.1	42.3	100.0	
Brazil.....	8 733.2	22.4	51.5	21.0	21.0
Germany.....	3 952.1	13.8	42.4	9.5	30.6
Colombia.....	2 946.5	11.8	36.6	7.1	37.7
Viet Nam.....	2 179.9	3.1	14.8	5.3	42.9
Switzerland.....	2 027.1	33.6	39.5	4.9	47.8
Belgium.....	1 605.8	25.2	42.2	3.9	51.7
Peru.....	1 585.9	38.8	78.4	3.8	55.5
Indonesia.....	1 303.5	17.3	32.6	3.1	58.6
Italy.....	1 278.7	9.8	28.9	3.1	61.7
USA.....	1 203.6	16.0	36.2	2.9	64.6
Guatemala.....	1 069.8	16.2	48.5	2.6	67.2
India.....	920.7	21.7	64.9	2.2	69.4
Mexico.....	857.7	16.8	69.0	2.1	71.5
Ethiopia.....	846.9	19.3	21.1	2.0	73.5
Honduras.....	763.9	11.2	43.5	1.8	75.3

Table 3: Top importing countries or areas in 2011

Country or area	Value (million US\$)	Avg. Growth (%) 07-11	Growth (%) 10-11	World share %	
					Cum.
World.....	42 814.7	17.8	46.0	100.0	
USA.....	8 310.5	20.7	62.9	19.4	19.4
Germany.....	5 714.5	16.4	43.7	13.3	32.8
France.....	2 672.8	18.7	39.8	6.2	39.0
Japan.....	2 209.2	16.5	44.0	5.2	44.2
Italy.....	2 067.8	15.6	50.8	4.8	49.0
Belgium.....	1 760.8	25.4	47.2	4.1	53.1
Canada.....	1 615.7	20.1	45.3	3.8	56.9
United Kingdom.....	1 376.1	16.9	33.6	3.2	60.1
Spain.....	1 365.7	17.2	36.2	3.2	63.3
Russian Federation.....	1 047.9	14.7	34.1	2.4	65.7
Netherlands.....	1 020.5	10.8	46.5	2.4	68.1
Switzerland.....	937.0	27.7	57.9	2.2	70.3
Poland.....	823.3	20.9	41.3	1.9	72.2
Sweden.....	804.7	21.2	45.6	1.9	74.1
Rep. of Korea.....	720.5	32.6	72.4	1.7	75.8

In 2011, the value (in current prices) of exports of cocoa (SITC group 072) increased by 9.8 percent and reached its peak of 19.7 bln US\$ (see tables 1 and 2). Similar to exports, imports also reached a new peak of 23.3 bln US\$ in 2011 following an increase of 21.9 percent (see tables 1 and 3). In 2011, the increase in exports in this product group was below both the increase in world exports of food, beverages and tobacco (SITC sections 0+1) of 20.5 percent and the increase in total world exports of 18.6 percent (see graph 1). Exports of cocoa (SITC group 072) accounted for 1.7 percent of world exports of SITC sections 0+1 and 0.1 percent of total world exports in 2011 (see table 1).

Côte d'Ivoire, Netherlands and Ghana were the top exporting countries in 2011, respectively with 20.6, 17.1 and 11.0 percent of world exports (see table 2). Top destinations were Netherlands, USA and Germany (see table 3). By MDG regions (see graph 2), Developed Europe accounted for a large share of imports of cocoa (SITC group 072). In 2011, its imports amounted to 12.1 bln US\$ while exports were 6.5 bln US\$, resulting in a trade deficit of 5.6 bln US\$. Major deficits were also recorded by Developed North America (-3.0 bln US\$) and Commonwealth of Independent States (-1.1 bln US\$). Sub-Saharan Africa, South-eastern Asia and Latin America and the Caribbean recorded surpluses amounting to 6.3 bln US\$, 1.1 bln US\$ and 0.6 bln US\$, respectively.

Table 1: Imports (Imp.) and exports (Exp.), 1997-2011, in current prices

		1997	1998	1999	2000	2001	2002	2003	2004	2005	2006	2007	2008	2009	2010	2011
Values in Bln US\$	Imp.	5.8	6.5	6.0	4.6	4.9	6.8	9.7	9.2	9.8	10.1	12.2	15.3	16.0	19.1	23.3
	Exp.	5.4	5.6	5.0	3.9	4.3	7.0	8.0	8.5	8.4	9.0	10.5	13.1	15.8	18.0	19.7
As a percentage of	Imp.	1.3	1.5	1.4	1.1	1.2	1.5	1.9	1.6	1.5	1.4	1.5	1.6	1.8	2.0	2.0
SITC section (%)	Exp.	1.3	1.4	1.3	1.0	1.1	1.6	1.7	1.5	1.4	1.3	1.3	1.4	1.8	1.9	1.7
As a percentage of	Imp.	0.1	0.1	0.1	0.1	0.1	0.1	0.1	0.1	0.1	0.1	0.1	0.1	0.1	0.1	0.1
world trade (%)	Exp.	0.1	0.1	0.1	0.1	0.1	0.1	0.1	0.1	0.1	0.1	0.1	0.1	0.1	0.1	0.1

Graph 1: Annual growth rates of exports, 1997-2011

(In percentage by year)

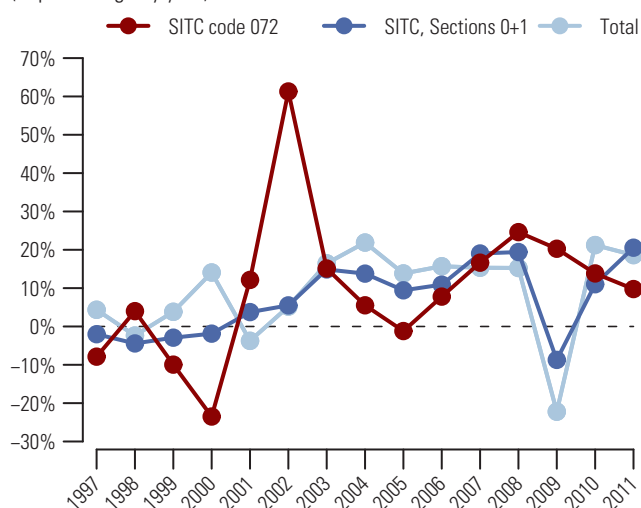

Table 2: Top exporting countries or areas in 2011

Country or area	Value (million US\$)	Avg. Growth (%) 07-11	Growth (%) 10-11	World share %	
					Cum.
World.....	19725.5	17.0	9.8	100.0	
Côte d'Ivoire.....	4054.1	17.4	9.6	20.6	20.6
Netherlands.....	3371.6	15.6	0.2	17.1	37.6
Ghana.....	2172.4	20.0	123.9	11.0	48.7
Indonesia.....	1294.0	9.5	-19.0	6.6	55.2
Malaysia.....	1235.7	16.1	3.7	6.3	61.5
Nigeria.....	1127.8	24.4	-11.7	5.7	67.2
Germany.....	1032.5	41.4	27.7	5.2	72.4
France.....	781.1	9.4	11.3	4.0	76.4
Cameroon.....	604.5	23.7	-14.5	3.1	79.5
Ecuador.....	564.6	26.2	34.8	2.9	82.3
Singapore.....	395.6	20.7	20.9	2.0	84.3
Belgium.....	393.3	4.2	2.9	2.0	86.3
USA.....	324.3	8.0	-7.8	1.6	88.0
Spain.....	323.5	27.1	9.6	1.6	89.6
Brazil.....	289.5	4.9	-3.1	1.5	91.1

Graph 2: Trade Balance by MDG regions 2011

(Bln US\$)

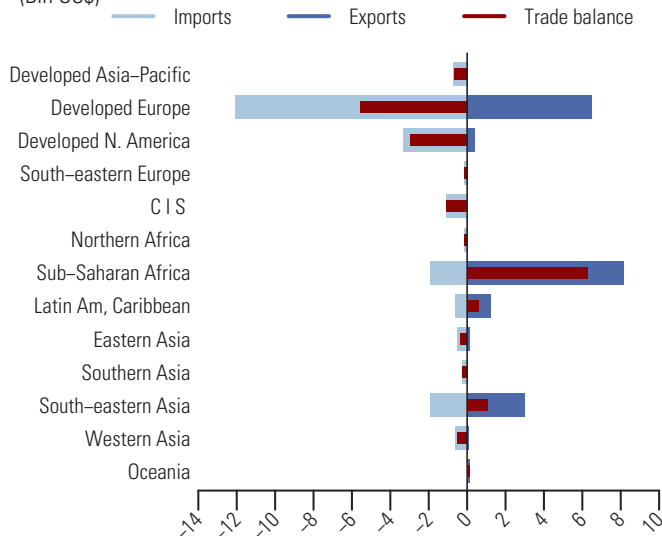

Table 3: Top importing countries or areas in 2011

Country or area	Value (million US\$)	Avg. Growth (%) 07-11	Growth (%) 10-11	World share %	
					Cum.
World.....	23269.0	17.5	21.9	100.0	
Netherlands.....	3231.6	22.1	31.6	13.9	13.9
USA.....	2808.8	19.0	5.1	12.1	26.0
Germany.....	2533.2	17.4	10.7	10.9	36.8
Nigeria.....	1819.4	932.9	>	7.8	44.7
Belgium.....	1407.1	9.9	16.7	6.0	50.7
France.....	1386.2	8.2	10.4	6.0	56.7
Malaysia.....	1175.7	9.7	11.7	5.1	61.7
Russian Federation.....	678.8	13.5	1.6	2.9	64.6
United Kingdom.....	662.0	1.6	2.3	2.8	67.5
Italy.....	654.0	16.4	16.7	2.8	70.3
Spain.....	580.0	21.2	17.1	2.5	72.8
Canada.....	534.0	13.0	20.5	2.3	75.1
Japan.....	430.4	3.8	8.3	1.8	76.9
Poland.....	428.5	14.0	10.0	1.8	78.8
Turkey.....	397.8	23.4	25.3	1.7	80.5

073 Chocolate and other food preparations containing cocoa, nes

After a decline of 5.9 percent in 2009, the exports value (in current prices) of chocolate and other food preparations containing cocoa, nes (SITC group 073) recovered in 2010 and increased even further in 2011 by 17.5 percent to reach its peak of 23.5 bln US\$ (see tables 1 and 2). Imports showed a similar development with an increase of 18.9 percent to amount to 22.8 bln US\$ in 2011 (see tables 1 and 3). The increase in exports in 2011 for this product group was below both the increase in world exports of food, beverages and tobacco (SITC sections 0+1) of 20.5 percent and the increase in total world exports of 18.6 percent (see graph 1). Exports of chocolate and other food preparations containing cocoa, nes (SITC group 073) accounted for 2.0 percent of world exports of SITC sections 0+1 and 0.1 percent of total world exports in 2011 (see table 1).

Germany was the top exporting country in 2011: it accounted for 17.0 percent of world exports (see table 2). Other major exporting countries were Belgium and Netherlands, respectively with 11.0 and 7.0 percent of world exports. Top destinations were Germany, USA and France (see table 3). By MDG regions (see graph 2), Developed Europe accounted for a majority of trade in chocolate and other food preparations containing cocoa, nes (SITC group 073). In 2011, its exports and imports amounted respectively to 16.4 bln US\$ and 12.4 bln US\$, resulting in a trade surplus of 4.0 bln US\$. Top deficits were recorded by Developed Asia-Pacific (-815.9 mln US\$), Developed North America (-635.0 mln US\$) and Eastern Asia (-578.3 mln US\$).

Table 1: Imports (Imp.) and exports (Exp.), 1997-2011, in current prices

	1997	1998	1999	2000	2001	2002	2003	2004	2005	2006	2007	2008	2009	2010	2011
Values in Bln US\$															
Imp.	7.0	7.0	6.9	6.7	7.2	8.0	9.7	11.3	12.3	13.6	16.3	18.6	17.5	19.2	22.8
Exp.	7.8	7.4	7.1	6.9	7.6	8.2	10.0	11.7	12.5	14.1	16.9	19.4	18.3	20.0	23.5
As a percentage of Imp.															
SITC section (%)	1.6	1.7	1.7	1.6	1.7	1.8	1.9	1.9	1.9	2.0	2.0	1.9	2.0	2.0	1.9
Exp.	1.8	1.8	1.8	1.8	1.9	1.9	2.1	2.1	2.1	2.1	2.1	2.0	2.1	2.1	2.0
As a percentage of world trade (%)															
Imp.	0.1	0.1	0.1	0.1	0.1	0.1	0.1	0.1	0.1	0.1	0.1	0.1	0.1	0.1	0.1
Exp.	0.1	0.1	0.1	0.1	0.1	0.1	0.1	0.1	0.1	0.1	0.1	0.1	0.1	0.1	0.1

Graph 1: Annual growth rates of exports, 1997-2011

(In percentage by year)

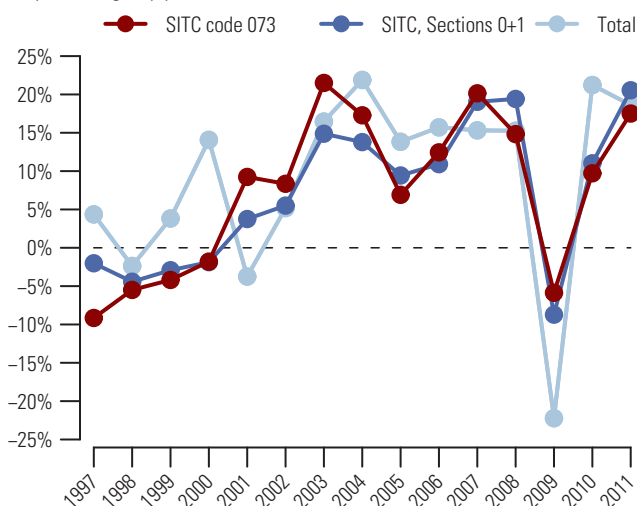

Graph 2: Trade Balance by MDG regions 2011

(Bln US\$)

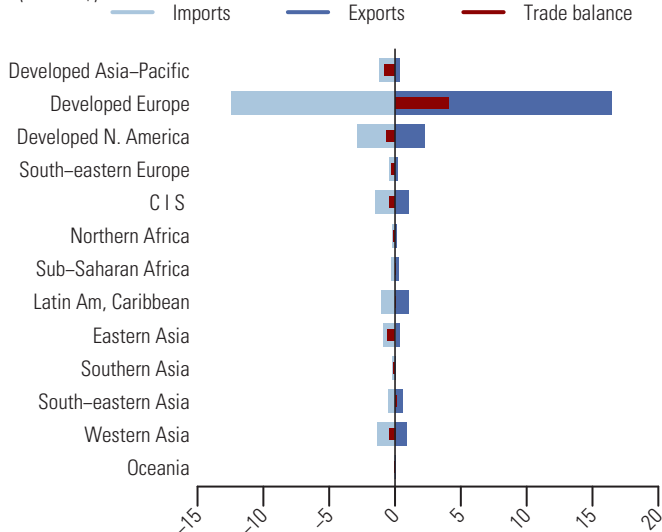

Table 2: Top exporting countries or areas in 2011

Country or area	Value (million US\$)	Avg. Growth (%) 07-11	Growth (%) 10-11	World share %	
					Cum.
World.....	23 548.5	8.6	17.5	100.0	
Germany.....	4 001.2	10.2	20.2	17.0	17.0
Belgium.....	2 600.8	3.9	13.5	11.0	28.0
Netherlands.....	1 646.3	7.0	39.0	7.0	35.0
France.....	1 572.7	6.3	18.4	6.7	41.7
Italy.....	1 481.3	6.1	14.7	6.3	48.0
USA.....	1 267.5	13.1	22.5	5.4	53.4
Poland.....	1 090.1	19.8	22.6	4.6	58.0
Canada.....	963.3	6.7	8.3	4.1	62.1
Switzerland.....	845.9	6.9	13.8	3.6	65.7
United Kingdom.....	673.4	0.8	15.3	2.9	68.6
Ukraine.....	639.4	17.1	10.9	2.7	71.3
Mexico.....	606.3	37.6	20.0	2.6	73.8
Austria.....	461.1	2.0	4.3	2.0	75.8
Turkey.....	433.8	7.5	19.0	1.8	77.6
Spain.....	406.2	11.8	11.8	1.7	79.4

Table 3: Top importing countries or areas in 2011

Country or area	Value (million US\$)	Avg. Growth (%) 07-11	Growth (%) 10-11	World share %	
					Cum.
World.....	22 816.2	8.7	18.9	100.0	
Germany.....	2 077.4	11.7	34.0	9.1	9.1
USA.....	1 998.2	9.6	14.7	8.8	17.9
France.....	1 933.0	6.5	16.7	8.5	26.3
United Kingdom.....	1 641.1	4.3	7.2	7.2	33.5
Netherlands.....	951.5	5.8	27.3	4.2	37.7
Canada.....	856.0	10.3	13.1	3.8	41.4
Russian Federation.....	766.6	15.0	24.8	3.4	44.8
Belgium.....	633.2	2.4	19.5	2.8	47.6
Spain.....	592.6	4.9	4.4	2.6	50.2
Italy.....	590.2	5.2	13.2	2.6	52.8
Japan.....	578.7	7.0	13.0	2.5	55.3
Poland.....	467.8	13.5	18.9	2.1	57.4
Austria.....	465.2	5.0	11.0	2.0	59.4
Mexico.....	438.3	10.2	36.6	1.9	61.3
Australia.....	403.0	16.1	25.3	1.8	63.1

In 2011, the value (in current prices) of exports of tea and mate (SITC group 074) increased by 13.1 percent and reached 8.2 bln US\$ (see tables 1 and 2). Similar to exports, imports also increased by 11.5 percent to reach 7.5 bln US\$ in 2011 (see tables 1 and 3). In 2011, the increase in exports in this product group fell below the increase in world exports of food, beverages and tobacco (SITC sections 0+1) of 20.5 percent and the increase in total world exports of 18.6 percent (see graph 1). Exports of tea and mate (SITC group 074) accounted for 0.7 percent of world exports of SITC sections 0+1 and less than 0.1 percent of total world exports in 2011 (see table 1).

Sri Lanka, Kenya and China were the top exporting countries in 2011 (see table 2). They accounted respectively for 18.2, 16.8 and 12.4 percent of world exports. Top destinations were Russian Federation, USA and United Arab Emirates (see table 3). By MDG regions (see graph 2), top surpluses were recorded by Southern Asia (+1.8 bln US\$), Sub-Saharan Africa (+1.4 bln US\$) and Eastern Asia (+0.8 bln US\$). Top trade deficits were recorded by Western Asia (-1.0 bln US\$), Commonwealth of Independent States (-1.0 bln US\$) and Northern Africa (-0.5 bln US\$).

Table 1: Imports (Imp.) and exports (Exp.), 1997-2011, in current prices

		1997	1998	1999	2000	2001	2002	2003	2004	2005	2006	2007	2008	2009	2010	2011
Values in Bln US\$	Imp.	3.1	3.3	3.1	3.0	3.1	3.1	3.3	3.6	4.0	4.3	5.0	6.0	5.8	6.7	7.5
	Exp.	3.2	3.6	3.1	3.2	3.2	2.8	3.4	3.8	4.2	4.7	5.3	6.3	6.3	7.2	8.2
As a percentage of	Imp.	0.7	0.8	0.7	0.7	0.7	0.7	0.6	0.6	0.6	0.6	0.6	0.6	0.6	0.7	0.6
SITC section (%)	Exp.	0.8	0.9	0.8	0.8	0.8	0.7	0.7	0.7	0.7	0.7	0.7	0.7	0.7	0.7	0.7
As a percentage of	Imp.	0.1	0.1	0.1	0.0	0.0	0.0	0.0	0.0	0.0	0.0	0.0	0.0	0.0	0.0	0.0
world trade (%)	Exp.	0.1	0.1	0.1	0.1	0.1	0.0	0.0	0.0	0.0	0.0	0.0	0.0	0.1	0.0	0.0

Graph 1: Annual growth rates of exports, 1997-2011

(In percentage by year)

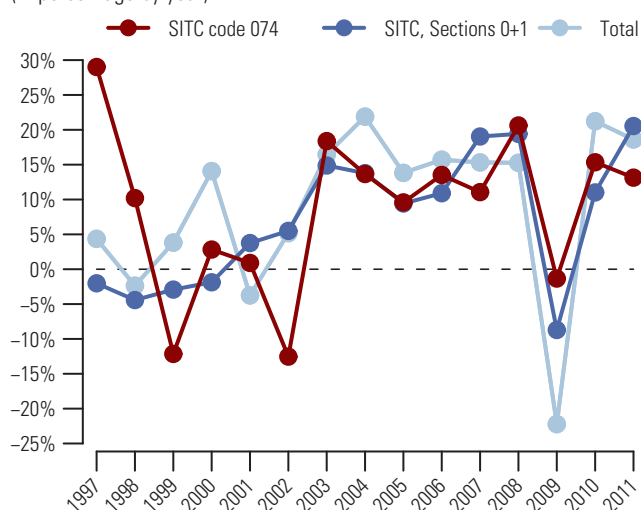

Table 2: Top exporting countries or areas in 2011

Country or area	Value (million US\$)	Avg. Growth (%) 07-11	Growth (%) 10-11	World share %	
					Cum.
World.....	8175.3	11.6	13.1	100.0	
Sri Lanka.....	1490.2	9.8	8.2	18.2	18.2
Kenya.....	1369.6	18.3	17.7	16.8	35.0
China.....	1017.6	12.5	23.3	12.4	47.4
India.....	900.2	18.5	25.0	11.0	58.4
Germany.....	286.3	3.9	15.7	3.5	61.9
USA.....	276.5	15.4	17.7	3.4	65.3
United Kingdom.....	271.5	-4.0	-19.4	3.3	68.6
Netherlands.....	245.5	26.1	-11.4	3.0	71.6
Viet Nam.....	232.2	14.6	14.8	2.8	74.5
Indonesia.....	170.3	7.5	-6.6	2.1	76.6
Argentina.....	155.1	15.6	12.2	1.9	78.5
Ireland.....	152.0	20.3	29.7	1.9	80.3
Poland.....	149.8	28.5	84.7	1.8	82.2
Canada.....	112.9	9.8	2.8	1.4	83.5
Belgium.....	101.7	9.2	19.8	1.2	84.8

Graph 2: Trade Balance by MDG regions 2011

(Bln US\$)

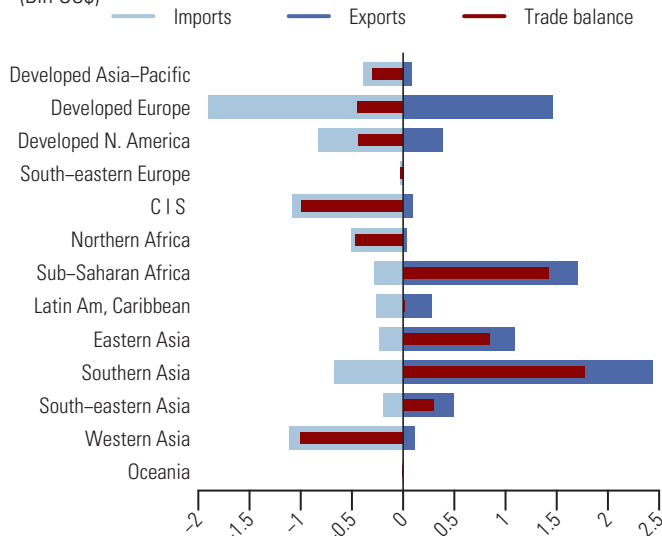

Table 3: Top importing countries or areas in 2011

Country or area	Value (million US\$)	Avg. Growth (%) 07-11	Growth (%) 10-11	World share %	
					Cum.
World.....	7495.2	10.7	11.5	100.0	
Russian Federation.....	664.3	9.2	9.4	8.9	8.9
USA.....	600.0	9.0	9.7	8.0	16.9
United Arab Emirates.....	484.9	10.4	-6.6	6.5	23.3
United Kingdom.....	472.9	10.1	9.2	6.3	29.6
Pakistan.....	350.7	15.3	15.7	4.7	34.3
Egypt.....	291.2	81.6	31.4	3.9	38.2
Saudi Arabia.....	274.7	14.1	23.2	3.7	41.9
Japan.....	246.2	4.5	7.9	3.3	45.2
Germany.....	245.4	2.1	29.5	3.3	48.4
Canada.....	224.1	6.8	7.4	3.0	51.4
France.....	211.9	6.5	12.9	2.8	54.3
Iran.....	203.2	2.4	31.5	2.7	57.0
Netherlands.....	176.8	18.2	25.2	2.4	59.3
Ukraine.....	154.7	13.0	17.3	2.1	61.4
Poland.....	153.2	19.1	7.8	2.0	63.4

075 Spices

From 2007 to 2011, the value (in current prices) of exports of spices (SITC group 075) increased on average by 15.9 percent and amounted to 7.9 bln US\$ (see tables 1 and 2). During the same period, imports increased on average by 16.9 percent to 7.8 bln US\$ (see tables 1 and 3). Graph 1 shows that the increase in exports for 2011 in this product group exceeded the increases in world exports of food, beverages and tobacco (SITC sections 0+1) of 20.5 percent and in total world exports of 18.6 percent. Exports of spices (SITC group 075) accounted for 0.7 percent of world exports of SITC sections 0+1 and less than 0.1 percent of total world exports in 2011 (see table 1).

In 2011, India, China and Viet Nam were the top exporting countries (see table 2). They accounted respectively for 18.1, 11.1 and 7.1 percent of world exports. USA accounted for 14.1 percent of world imports and was the top importing country (see table 3). Other major destinations were Germany and Indonesia. By MDG regions (see graph 2), top surpluses were recorded by Southern Asia (+1.4 bln US\$), Eastern Asia (+0.7 bln US\$) and South-eastern Asia (+0.5 bln US\$). Significant deficits were recorded by Developed North America (-1.1 bln US\$), Developed Europe (-1.0 bln US\$) and Western Asia (-0.5 bln US\$) among others.

Table 1: Imports (Imp.) and exports (Exp.), 1997-2011, in current prices

	1997	1998	1999	2000	2001	2002	2003	2004	2005	2006	2007	2008	2009	2010	2011
Values in Bln US\$															
Imp.	2.5	2.6	2.8	2.8	2.7	2.7	3.0	3.3	3.1	3.3	4.2	4.9	4.7	5.9	7.8
Exp.	2.4	2.5	2.6	2.7	2.5	2.6	2.8	3.1	3.0	3.4	4.4	5.5	5.1	6.0	7.9
As a percentage of Imp.															
SITC section (%)	0.6	0.6	0.7	0.7	0.6	0.6	0.6	0.6	0.5	0.5	0.5	0.5	0.5	0.6	0.7
Exp.	0.6	0.6	0.7	0.7	0.6	0.6	0.6	0.6	0.5	0.5	0.5	0.6	0.6	0.6	0.7
As a percentage of world trade (%)															
Imp.	0.0	0.0	0.0	0.0	0.0	0.0	0.0	0.0	0.0	0.0	0.0	0.0	0.0	0.0	0.0
Exp.	0.0	0.0	0.0	0.0	0.0	0.0	0.0	0.0	0.0	0.0	0.0	0.0	0.0	0.0	0.0

Graph 1: Annual growth rates of exports, 1997-2011

(In percentage by year)

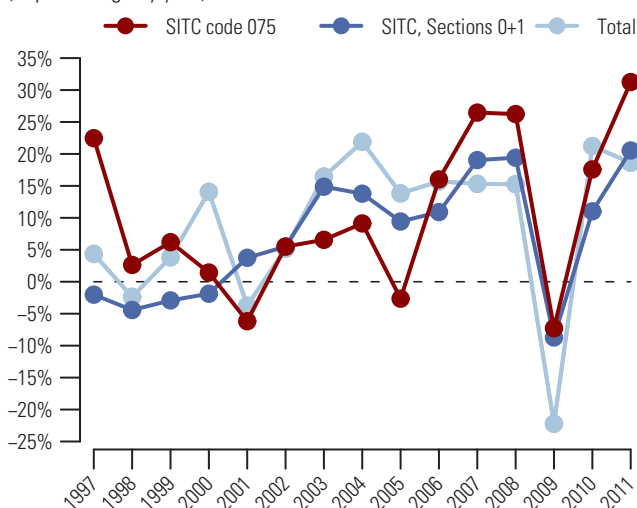

Graph 2: Trade Balance by MDG regions 2011

(Bln US\$)

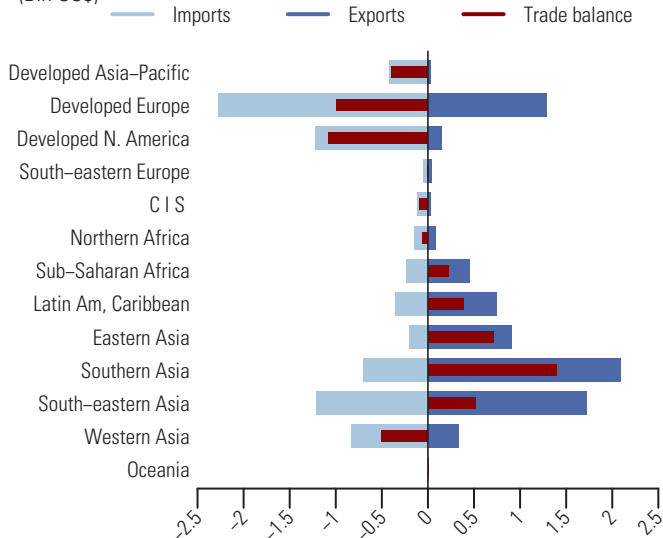

Table 2: Top exporting countries or areas in 2011

Country or area	Value (million US\$)	Avg. Growth (%) 07-11	Growth (%) 10-11	World share %	
					Cum.
World.....	7 882.3	15.9	31.3	100.0	
India.....	1 425.7	21.3	53.8	18.1	18.1
China.....	875.8	19.2	13.6	11.1	29.2
Viet Nam.....	557.1	16.7	14.8	7.1	36.3
Singapore.....	513.4	34.0	339.0	6.5	42.8
Indonesia.....	473.0	14.6	8.5	6.0	48.8
Netherlands.....	342.4	14.1	41.6	4.3	53.1
Iran.....	329.6	38.8	-3.6	4.2	57.3
Germany.....	253.9	12.4	36.8	3.2	60.5
Guatemala.....	253.3	16.0	-18.5	3.2	63.7
Brazil.....	228.9	10.0	69.7	2.9	66.6
Madagascar.....	222.3	21.7	292.4	2.8	69.5
Sri Lanka.....	217.7	14.4	19.5	2.8	72.2
Spain.....	210.7	10.9	8.3	2.7	74.9
Peru.....	139.9	9.3	34.1	1.8	76.7
Malaysia.....	128.5	13.6	36.2	1.6	78.3

Table 3: Top importing countries or areas in 2011

Country or area	Value (million US\$)	Avg. Growth (%) 07-11	Growth (%) 10-11	World share %	
					Cum.
World.....	7 761.6	16.9	32.4	100.0	
USA.....	1 093.0	13.5	29.6	14.1	14.1
Germany.....	451.0	10.0	19.5	5.8	19.9
Indonesia.....	406.0	121.2	1169.2	5.2	25.1
Japan.....	349.6	11.6	26.8	4.5	29.6
Netherlands.....	339.4	22.0	44.2	4.4	34.0
Saudi Arabia.....	333.2	29.6	23.2	4.3	38.3
Singapore.....	328.6	20.5	125.8	4.2	42.5
United Arab Emirates.....	301.1	24.4	23.0	3.9	46.4
India.....	282.8	18.5	36.0	3.6	50.0
United Kingdom.....	275.9	15.2	20.7	3.6	53.6
Malaysia.....	259.6	9.3	6.4	3.3	56.9
Spain.....	231.6	13.1	25.5	3.0	59.9
France.....	209.0	13.6	19.1	2.7	62.6
Mexico.....	152.5	6.9	25.8	2.0	64.6
Bangladesh.....	148.0	22.0	3.0	1.9	66.5

Feeding stuff for animals (not including unmilled cereals) 081

After a decline of 3.4 percent in 2009, the value (in current prices) of exports of feeding stuff for animals, not including unmilled cereals (SITC group 081) recovered in 2010 and increased further in 2011 by 16.8 percent to reach its peak of 67.1 bln US\$ (see tables 1 and 2). Imports showed a similar development with an increase of 17.3 percent to amount to 72.7 bln US\$ in 2011 (see tables 1 and 3). The increase in exports in 2011 for this product group was below both the increases in world exports of food, beverages and tobacco (SITC sections 0+1) of 20.5 percent and in total world exports of 18.6 percent (see graph 1). Exports of feeding stuff for animals, not including unmilled cereals (SITC group 081) accounted for 5.8 percent of world exports of SITC sections 0+1 and 0.4 percent of total world exports in 2011 (see table 1).

In 2011, Argentina, USA and Netherlands were the top exporting countries (see table 2). They accounted respectively for 16.1, 14.4 and 9.0 percent of world exports. Netherlands, Japan and Germany were the top destinations (see table 3). By MDG regions (see graph 2), Developed Europe accounted for a large share of trade in feeding stuff for animals (SITC group 081). In 2011, its exports and imports amounted respectively to 23.5 bln US\$ and 30.7 bln US\$, resulting in a trade deficit of 7.2 bln US\$. Major deficits were also recorded by South-eastern Asia (-7.2 bln US\$) and Developed Asia-Pacific (-3.9 bln US\$). Latin America and the Caribbean and Developed North America recorded trade surpluses amounting respectively to 14.3 bln US\$ and 7.5 bln US\$.

Table 1: Imports (Imp.) and exports (Exp.), 1997-2011, in current prices

		1997	1998	1999	2000	2001	2002	2003	2004	2005	2006	2007	2008	2009	2010	2011
Values in Bln US\$	Imp.	26.0	23.1	20.6	22.3	23.8	25.0	27.9	33.2	33.5	36.2	45.6	61.5	56.2	62.0	72.7
	Exp.	24.6	20.6	18.9	20.2	21.9	23.0	25.5	29.5	30.0	33.0	41.4	54.6	52.7	57.5	67.1
As a percentage of	Imp.	6.0	5.5	4.9	5.4	5.6	5.6	5.4	5.7	5.3	5.2	5.5	6.2	6.3	6.3	6.1
SITC section (%)	Exp.	5.8	5.1	4.8	5.2	5.5	5.4	5.2	5.3	5.0	4.9	5.2	5.7	6.1	5.9	5.8
As a percentage of	Imp.	0.5	0.4	0.4	0.3	0.4	0.4	0.4	0.4	0.3	0.3	0.3	0.4	0.4	0.4	0.4
world trade (%)	Exp.	0.4	0.4	0.3	0.3	0.4	0.4	0.3	0.3	0.3	0.3	0.3	0.3	0.4	0.4	0.4

Graph 1: Annual growth rates of exports, 1997-2011

(In percentage by year)

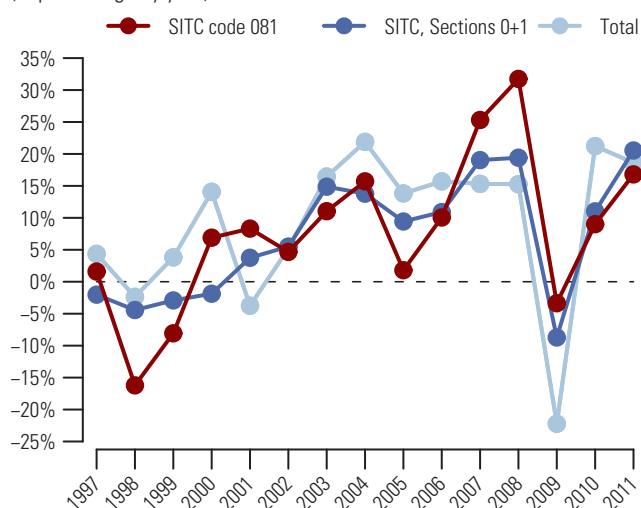

Table 2: Top exporting countries or areas in 2011

Country or area	Value (million US\$)	Avg. Growth (%) 07-11	Growth (%) 10-11	World share %	
					Cum.
World.....	67 129.5	12.8	16.8	100.0	
Argentina.....	10 777.8	14.8	22.7	16.1	16.1
USA.....	9 640.8	13.9	3.6	14.4	30.4
Netherlands.....	6 030.7	12.6	28.0	9.0	39.4
Brazil.....	5 988.4	17.0	18.9	8.9	48.3
Germany.....	3 946.6	10.9	17.1	5.9	54.2
France.....	3 115.1	5.9	11.6	4.6	58.8
India.....	2 754.3	14.2	33.3	4.1	62.9
Belgium.....	2 164.9	11.4	15.1	3.2	66.2
China.....	2 085.4	19.4	5.4	3.1	69.3
Peru.....	1 902.5	10.3	11.1	2.8	72.1
Canada.....	1 622.0	17.0	28.6	2.4	74.5
Spain.....	1 193.3	12.8	24.0	1.8	76.3
Denmark.....	1 187.5	5.4	13.7	1.8	78.1
United Kingdom.....	1 121.7	7.1	12.2	1.7	79.7
Thailand.....	1 118.6	11.3	9.9	1.7	81.4

Graph 2: Trade Balance by MDG regions 2011

(Bln US\$)

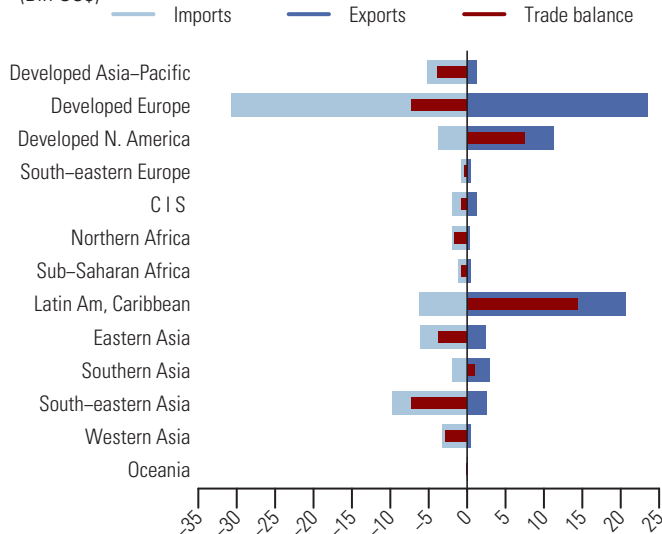

Table 3: Top importing countries or areas in 2011

Country or area	Value (million US\$)	Avg. Growth (%) 07-11	Growth (%) 10-11	World share %	
					Cum.
World.....	72 706.5	12.4	17.3	100.0	
Netherlands.....	4 500.7	17.2	31.7	6.2	6.2
Japan.....	4 095.7	8.7	5.1	5.6	11.8
Germany.....	4 062.3	9.0	14.9	5.6	17.4
Viet Nam.....	3 797.0	34.5	74.5	5.2	22.6
China.....	3 209.4	25.8	-2.8	4.4	27.0
France.....	3 158.9	7.6	9.9	4.3	31.4
United Kingdom.....	2 712.2	6.0	2.7	3.7	35.1
Italy.....	2 433.3	6.5	15.3	3.3	38.5
Indonesia.....	2 220.2	17.9	18.7	3.1	41.5
USA.....	2 160.9	17.3	40.8	3.0	44.5
Belgium.....	2 079.3	6.1	19.2	2.9	47.4
Rep. of Korea.....	2 064.3	10.1	8.9	2.8	50.2
Spain.....	1 909.3	-0.2	9.9	2.6	52.8
Thailand.....	1 718.6	15.8	5.8	2.4	55.2
Denmark.....	1 566.9	6.7	15.0	2.2	57.3

091 Margarine and shortening

Following a sharp decline in 2009, the value (in current prices) of exports of margarine and shortening (SITC group 091) bounced back in 2010 and continued to increase by 37.2 percent to reach 6.7 bln US\$ in 2011 (see tables 1 and 2). Imports showed a similar development with an increase of 30.8 percent to 5.6 bln US\$ in 2011 (see tables 1 and 3). Graph 1 shows that the increase in exports in 2011 for this product group far exceeded the increase in world exports of food, beverages and tobacco (SITC sections 0+1) of 20.5 percent and the increase in total world exports of 18.6 percent. Exports of margarine and shortening (SITC group 091) accounted for 0.6 percent of world exports of SITC sections 0+1 and less than 0.1 percent of total world exports in 2011 (see table 1).

In 2011, the top exporting countries were Indonesia, Belgium and Netherlands (see table 2). They accounted respectively for 13.8, 12.1 and 11.2 percent of world exports. Top destinations were France, Chile and Germany (see table 3). By MDG regions (see graph 2), Developed Europe's exports amounted to 3.3 bln US\$ while imports reached 2.5 bln US\$, resulting in a trade surplus of 0.9 bln US\$. South-eastern Asia and Developed North America also recorded surpluses of 1.2 bln US\$ and 0.2 bln US\$ respectively. Significant deficits were recorded by Eastern Asia (-0.4 bln US\$), Commonwealth of Independent States (-0.3 bln US\$) and Sub-Saharan Africa (-0.2 bln US\$) among others.

Table 1: Imports (Imp.) and exports (Exp.), 1997-2011, in current prices

		1997	1998	1999	2000	2001	2002	2003	2004	2005	2006	2007	2008	2009	2010	2011
Values in Bln US\$	Imp.	1.4	1.4	1.4	1.4	1.4	1.5	1.7	2.1	2.3	2.6	3.4	4.8	4.0	4.3	5.6
	Exp.	2.0	1.9	1.6	1.4	1.4	1.6	2.0	2.4	2.6	3.0	4.0	6.0	4.8	4.9	6.7
As a percentage of SITC section (%)	Imp.	0.3	0.3	0.3	0.3	0.3	0.3	0.3	0.4	0.4	0.4	0.4	0.5	0.4	0.4	0.5
	Exp.	0.5	0.5	0.4	0.4	0.3	0.4	0.4	0.4	0.4	0.5	0.5	0.6	0.6	0.5	0.6
As a percentage of world trade (%)	Imp.	0.0	0.0	0.0	0.0	0.0	0.0	0.0	0.0	0.0	0.0	0.0	0.0	0.0	0.0	0.0
	Exp.	0.0	0.0	0.0	0.0	0.0	0.0	0.0	0.0	0.0	0.0	0.0	0.0	0.0	0.0	0.0

Graph 1: Annual growth rates of exports, 1997-2011

(In percentage by year)

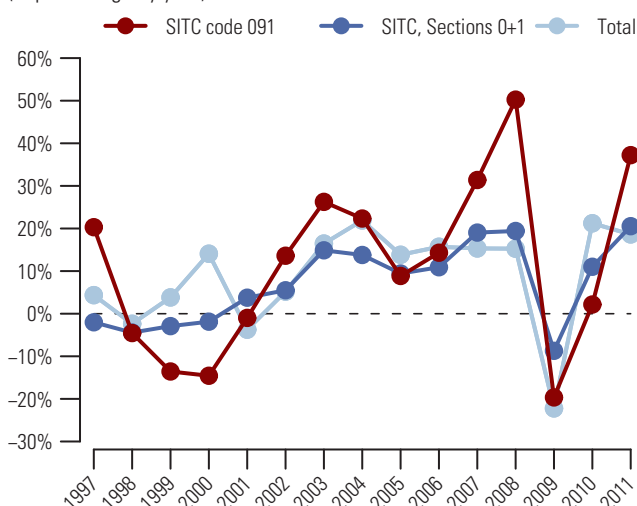

Graph 2: Trade Balance by MDG regions 2011

(Bln US\$)

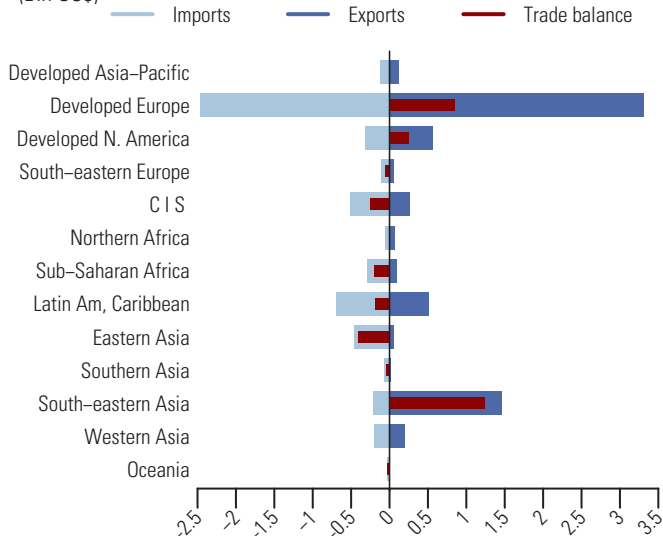

Table 2: Top exporting countries or areas in 2011

Country or area	Value (million US\$)	Avg. Growth (%) 07-11	Growth (%) 10-11	World share %	
					Cum.
World.....	6 728.5	14.1	37.2	100.0	
Indonesia.....	927.9	35.7	167.7	13.8	13.8
Belgium.....	814.6	12.8	32.3	12.1	25.9
Netherlands.....	754.6	15.8	37.7	11.2	37.1
USA.....	462.1	18.6	21.2	6.9	44.0
Malaysia.....	421.9	11.1	31.2	6.3	50.3
Germany.....	416.4	11.9	39.5	6.2	56.4
Sweden.....	288.8	11.5	31.6	4.3	60.7
Argentina.....	235.3	9.0	17.8	3.5	64.2
Poland.....	198.8	26.6	35.2	3.0	67.2
Denmark.....	186.0	-4.2	3.7	2.8	69.9
Turkey.....	181.2	11.9	45.7	2.7	72.6
Russian Federation.....	110.5	5.7	-5.3	1.6	74.3
United Kingdom.....	108.6	7.7	1.7	1.6	75.9
Ukraine.....	105.1	42.7	33.1	1.6	77.5
Singapore.....	104.9	21.1	32.0	1.6	79.0

Table 3: Top importing countries or areas in 2011

Country or area	Value (million US\$)	Avg. Growth (%) 07-11	Growth (%) 10-11	World share %	
					Cum.
World.....	5 561.2	12.9	30.8	100.0	
France.....	495.7	11.3	25.0	8.9	8.9
Chile.....	367.8	9.1	32.2	6.6	15.5
Germany.....	337.2	11.6	47.2	6.1	21.6
China.....	325.2	13.1	344.5	5.8	27.4
Netherlands.....	210.3	20.0	36.9	3.8	31.2
Russian Federation.....	168.8	19.8	9.8	3.0	34.3
USA.....	167.6	10.0	27.2	3.0	37.3
United Kingdom.....	153.7	17.9	33.7	2.8	40.0
Canada.....	148.5	24.7	26.3	2.7	42.7
Poland.....	141.2	37.4	45.5	2.5	45.2
Belgium.....	126.5	8.2	19.9	2.3	47.5
Spain.....	113.4	9.0	29.2	2.0	49.6
Ukraine.....	111.1	7.0	20.9	2.0	51.6
Italy.....	105.5	10.6	30.7	1.9	53.4
Czech Rep.....	99.1	30.5	26.7	1.8	55.2

After reaching a peak of 52.2 bln US\$ in 2010, the value (in current prices) of exports of edible products and preparations, nes (SITC group 098) continued to grow in 2011 by 16.8 percent and reached 60.9 bln US\$ (see tables 1 and 2). Imports also increased in 2011 by 24.2 percent and amounted to 67.6 bln US\$ (see tables 1 and 3). Graph 1 shows that the increase in exports for 2011 in this product group was exceeded by the increase in world exports of food, beverages and tobacco (SITC sections 0+1) of 20.5 and the increase in total world exports of 18.6 percent. Exports of edible products and preparations, nes (SITC group 098) accounted for 5.2 percent of world exports of SITC sections 0+1 and 0.3 percent of total world exports in 2011 (see table 1).

In 2011, USA, Netherlands and Germany were the top exporting countries (see table 2). They accounted respectively for 10.8, 9.4 and 8.4 percent of world exports. Top destinations were Nigeria, USA and United Kingdom (see table 3). By MDG regions (see graph 2), Developed Europe accounted for a large share of trade in edible products and preparations, nes (SITC group 098). In 2011, its exports and imports amounted respectively to 32.6 bln US\$ and 24.5 bln US\$, resulting in a trade surplus of 8.1 bln US\$. A major trade surplus was also recorded by Developed North America (+1.9 bln US\$). Top trade deficits were recorded by Sub-Saharan Africa (-6.5 bln US\$) and Western Asia (-2.4 bln US\$).

Table 1: Imports (Imp.) and exports (Exp.), 1997-2011, in current prices

		1997	1998	1999	2000	2001	2002	2003	2004	2005	2006	2007	2008	2009	2010	2011
Values in Bln US\$	Imp.	18.0	18.3	18.9	18.4	20.0	22.1	26.2	30.9	34.2	37.4	44.4	52.0	50.9	54.4	67.6
	Exp.	17.9	17.5	17.5	17.6	19.1	20.8	24.7	29.2	32.6	35.7	41.9	49.3	47.5	52.2	60.9
As a percentage of	Imp.	4.2	4.3	4.5	4.5	4.7	4.9	5.1	5.3	5.4	5.4	5.3	5.3	5.7	5.6	5.7
SITC section (%)	Exp.	4.2	4.3	4.4	4.6	4.8	4.9	5.1	5.3	5.4	5.3	5.2	5.2	5.5	5.4	5.2
As a percentage of	Imp.	0.3	0.3	0.3	0.3	0.3	0.3	0.3	0.3	0.3	0.3	0.3	0.3	0.4	0.4	0.4
world trade (%)	Exp.	0.3	0.3	0.3	0.3	0.3	0.3	0.3	0.3	0.3	0.3	0.3	0.3	0.4	0.3	0.3

Graph 1: Annual growth rates of exports, 1997-2011

(In percentage by year)

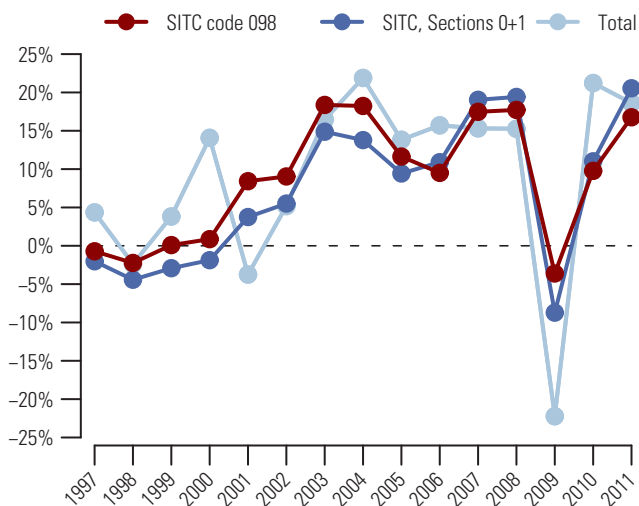

Graph 2: Trade Balance by MDG regions 2011

(Bln US\$)

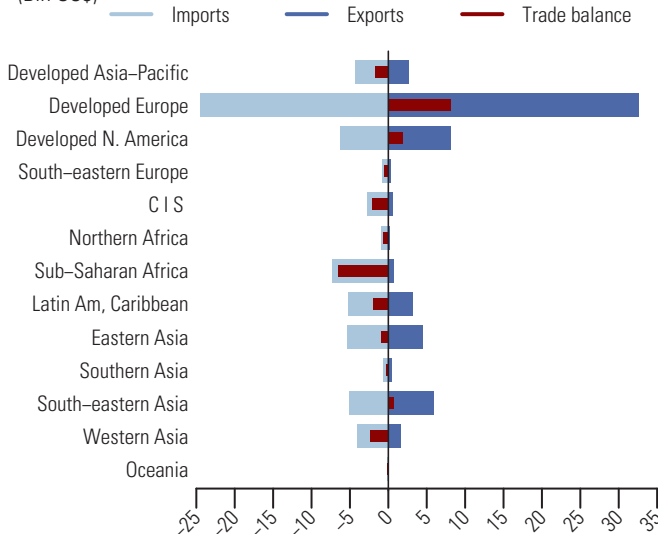

Table 2: Top exporting countries or areas in 2011

Country or area	Value (million US\$)	Avg. Growth (%) 07-11	Growth (%) 10-11	World share %	
					Cum.
World.....	60921.4	9.8	16.8	100.0	
USA.....	6597.4	9.0	14.0	10.8	10.8
Netherlands.....	5701.1	13.7	29.3	9.4	20.2
Germany.....	5134.9	7.1	16.3	8.4	28.6
France.....	3535.2	7.9	15.4	5.8	34.4
China.....	2695.6	14.4	25.7	4.4	38.8
Italy.....	2585.0	6.2	12.8	4.2	43.1
Ireland.....	2042.3	-4.2	7.4	3.4	46.4
Belgium.....	1977.7	9.2	22.7	3.2	49.7
Thailand.....	1913.9	18.7	24.8	3.1	52.8
Singapore.....	1788.9	24.9	28.9	2.9	55.8
United Kingdom.....	1777.4	4.8	12.3	2.9	58.7
Denmark.....	1742.1	2.3	14.0	2.9	61.5
Canada.....	1571.1	4.0	10.9	2.6	64.1
Spain.....	1415.5	6.9	12.0	2.3	66.4
Poland.....	1306.6	15.1	15.3	2.1	68.6

Table 3: Top importing countries or areas in 2011

Country or area	Value (million US\$)	Avg. Growth (%) 07-11	Growth (%) 10-11	World share %	
					Cum.
World.....	67552.8	11.1	24.2	100.0	
Nigeria.....	4988.6	77.8	1406.2	7.4	7.4
USA.....	3818.5	5.8	9.0	5.7	13.0
United Kingdom.....	3728.8	5.7	16.6	5.5	18.6
Germany.....	2874.6	0.8	-7.1	4.3	22.8
France.....	2512.8	6.1	13.2	3.7	26.5
Canada.....	2362.2	7.4	6.7	3.5	30.0
Japan.....	2193.3	8.4	18.4	3.2	33.3
China.....	2115.6	30.6	28.4	3.1	36.4
Netherlands.....	1982.0	13.4	37.6	2.9	39.3
Spain.....	1849.9	2.7	8.3	2.7	42.1
Australia.....	1687.5	11.2	17.8	2.5	44.6
Saudi Arabia.....	1602.6	17.8	23.2	2.4	47.0
Belgium.....	1414.7	6.2	15.1	2.1	49.0
Russian Federation.....	1406.9	13.9	11.0	2.1	51.1
Italy.....	1217.4	5.7	11.2	1.8	52.9

Beverages and tobacco
(SITC Section 1)

111 Non-alcoholic beverages, nes

Despite a decline of 12.4 percent in 2009, the value (in current prices) of exports of non-alcoholic beverages, nes (SITC group 111) increased on average by 5.9 percent each year in the recent five years, and amounted to 18.7 bln US\$ in 2011 (see tables 1 and 2). During the same period, imports increased on average by 4.3 percent each year and amounted to 17.5 bln US\$ in 2011 (see tables 1 and 3). Graph 1 shows that the increase in exports for 2011 in this product group was exceeded by increases of 20.5 percent in world exports of food, beverages and tobacco (SITC sections 0+1) and of 18.6 percent in total world exports. Exports of non-alcoholic beverages, nes (SITC group 111) accounted for 1.6 percent of world exports of SITC sections 0+1 and 0.1 percent of total world exports in 2011 (see table 1).

In 2011, the top exporting countries were Austria, Germany and France (see table 2). They accounted respectively for 10.9, 9.1 and 9.1 percent of world exports. Top destinations were USA, Germany and United Kingdom (see table 3). By MDG regions (see graph 2), Developed Europe accounted for a majority of trade in non-alcoholic beverages, nes (SITC group 111). In 2011, its exports and imports amounted respectively to 12.6 bln US\$ and 8.4 bln US\$, resulting in a trade surplus of 4.2 bln US\$. Other surpluses were recorded by South-eastern Asia (+0.6 bln US\$) and Eastern Asia (+0.1 bln US\$). Developed North America, Developed Asia-Pacific and Sub-Saharan Africa recorded trade deficits amounting respectively to 1.8 bln US\$, 0.7 bln US\$ and 0.3 bln US\$.

Table 1: Imports (Imp.) and exports (Exp.), 1997-2011, in current prices

	1997	1998	1999	2000	2001	2002	2003	2004	2005	2006	2007	2008	2009	2010	2011
Values in Bln US\$															
Imp.	4.3	4.4	5.0	5.2	5.7	6.6	7.9	9.1	10.4	12.0	14.8	16.4	14.9	15.4	17.5
Exp.	4.6	4.4	5.1	5.2	5.8	6.6	8.3	9.8	10.8	12.8	14.9	17.6	15.4	15.9	18.7
As a percentage of Imp.															
SITC section (%)	1.0	1.0	1.2	1.3	1.4	1.5	1.5	1.6	1.6	1.7	1.8	1.7	1.7	1.6	1.5
Exp.	1.1	1.1	1.3	1.3	1.4	1.5	1.7	1.8	1.8	1.9	1.9	1.8	1.8	1.6	1.6
As a percentage of world trade (%)															
Imp.	0.1	0.1	0.1	0.1	0.1	0.1	0.1	0.1	0.1	0.1	0.1	0.1	0.1	0.1	0.1
Exp.	0.1	0.1	0.1	0.1	0.1	0.1	0.1	0.1	0.1	0.1	0.1	0.1	0.1	0.1	0.1

Graph 1: Annual growth rates of exports, 1997-2011

(In percentage by year)

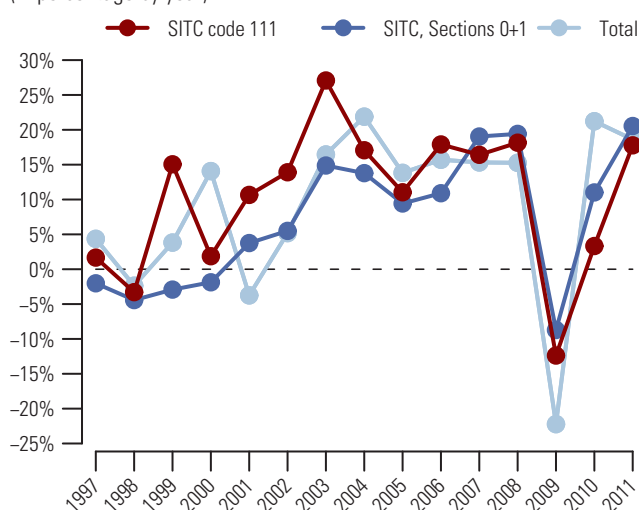

Graph 2: Trade Balance by MDG regions 2011

(Bln US\$)

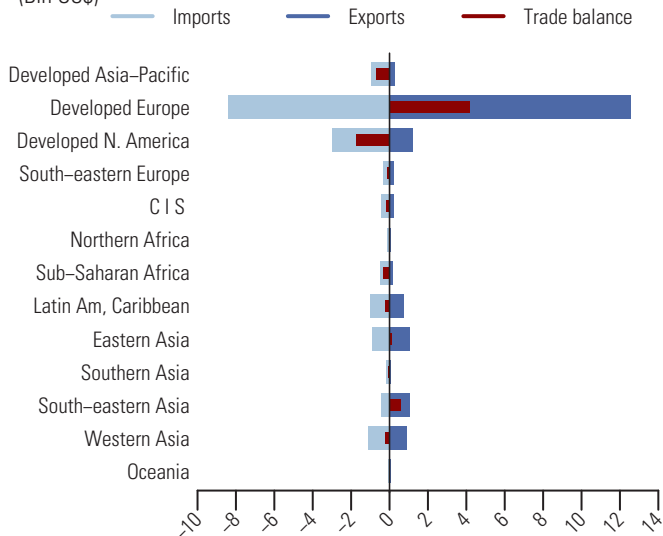

Table 2: Top exporting countries or areas in 2011

Country or area	Value (million US\$)	Avg. Growth (%) 07-11	Growth (%) 10-11	World share %	
					Cum.
World.....	18738.7	5.9	17.8	100.0	
Austria.....	2047.2	0.2	16.1	10.9	10.9
Germany.....	1711.6	2.6	12.1	9.1	20.1
France.....	1698.1	0.2	12.0	9.1	29.1
Netherlands.....	1540.7	2.5	23.0	8.2	37.3
Switzerland.....	1460.8	19.3	7.9	7.8	45.1
USA.....	1034.5	12.3	15.4	5.5	50.7
Belgium.....	963.0	-0.4	24.1	5.1	55.8
Italy.....	680.1	4.3	8.5	3.6	59.4
United Kingdom.....	646.7	12.7	18.9	3.5	62.9
China.....	599.9	9.1	30.8	3.2	66.1
Thailand.....	538.0	34.3	38.6	2.9	69.0
Mexico.....	288.3	-1.6	2.1	1.5	70.5
Saudi Arabia.....	286.2	10.3	45.1	1.5	72.0
Malaysia.....	268.5	25.4	48.0	1.4	73.5
Rep. of Korea.....	249.7	31.7	52.6	1.3	74.8

Table 3: Top importing countries or areas in 2011

Country or area	Value (million US\$)	Avg. Growth (%) 07-11	Growth (%) 10-11	World share %	
					Cum.
World.....	17521.1	4.3	14.0	100.0	
USA.....	2208.3	-0.1	13.5	12.6	12.6
Germany.....	1191.9	4.9	11.8	6.8	19.4
United Kingdom.....	1156.4	-0.6	6.1	6.6	26.0
Belgium.....	950.5	2.2	9.9	5.4	31.4
France.....	890.7	2.7	13.3	5.1	36.5
Netherlands.....	841.7	2.1	16.4	4.8	41.3
Canada.....	746.6	15.0	13.5	4.3	45.6
China, Hong Kong SAR.....	635.3	9.2	6.9	3.6	49.2
Japan.....	629.1	2.8	28.6	3.6	52.8
Spain.....	425.2	3.4	19.9	2.4	55.2
Ireland.....	328.8	-1.0	9.0	1.9	57.1
Switzerland.....	317.2	9.5	27.4	1.8	58.9
Italy.....	288.4	-1.1	4.8	1.6	60.6
Australia.....	257.7	10.6	36.7	1.5	62.0
Austria.....	212.9	13.6	17.9	1.2	63.2

After a decline of 11.9 percent in 2009, the value (in current prices) of exports of alcoholic beverages (SITC group 112) recovered in 2010 and increased further in 2011 by 17.3 percent to reach its peak of 75.4 bln US\$ (see tables 1 and 2). Imports showed a similar development with an increase of 16.3 percent to amount to 74.0 bln US\$ in 2011 (see tables 1 and 3). The increase in exports in 2011 for this product group was exceeded by both the increase in world exports of food, beverages and tobacco (SITC sections 0+1) of 20.5 percent and the increase in total world exports of 18.6 percent (see graph 1). Exports of alcoholic beverages (SITC group 112) accounted for 6.5 percent of world exports of SITC sections 0+1 and 0.4 percent of total world exports in 2011 (see table 1).

In 2011, the top exporting countries were France, United Kingdom and Italy (see table 2). The accounted for 19.8, 13.6 and 9.8 percent of world exports (see table 2). USA, United Kingdom and Germany were the top destinations (see table 3). By MDG regions (see graph 2), Developed Europe accounted for a large share of exports and imports of alcoholic beverages, nes (SITC group 112). In 2011, its exports and imports amounted respectively to 52.3 bln US\$ and 32.3 bln US\$, resulting in a trade surplus of 20.0 bln US\$. Developed North America recorded a deficit of 14.6 bln US\$ and Latin America and the Caribbean recorded a surplus amounting to 4.8 bln US\$.

Table 1: Imports (Imp.) and exports (Exp.), 1997-2011, in current prices

		1997	1998	1999	2000	2001	2002	2003	2004	2005	2006	2007	2008	2009	2010	2011
Values in Bln US\$	Imp.	28.7	29.5	30.4	29.5	30.7	33.5	38.7	43.9	47.4	52.1	61.4	66.5	58.5	63.6	74.0
	Exp.	29.1	29.1	30.0	28.9	29.7	32.9	38.8	43.5	45.9	50.9	61.0	65.8	58.0	64.3	75.4
As a percentage of	Imp.	6.6	7.0	7.3	7.2	7.3	7.5	7.6	7.5	7.4	7.5	7.4	6.8	6.6	6.5	6.2
SITC section (%)	Exp.	6.9	7.2	7.6	7.5	7.4	7.8	8.0	7.9	7.6	7.6	7.6	6.9	6.7	6.6	6.5
As a percentage of	Imp.	0.5	0.5	0.5	0.5	0.5	0.5	0.5	0.5	0.4	0.4	0.4	0.4	0.5	0.4	0.4
world trade (%)	Exp.	0.5	0.5	0.5	0.5	0.5	0.5	0.5	0.5	0.4	0.4	0.4	0.4	0.5	0.4	0.4

Graph 1: Annual growth rates of exports, 1997–2011

(In percentage by year)

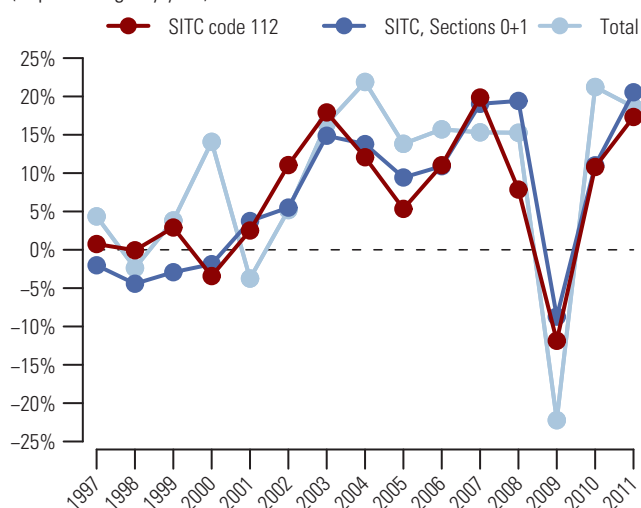
Table 2: Top exporting countries or areas in 2011

Country or area	Value (million US\$)	Avg. Growth (%) 07-11	Growth (%) 10-11	World share %	
					Cum.
World.....	75413.3	5.4	17.3	100.0	
France.....	14920.3	3.0	17.3	19.8	19.8
United Kingdom.....	10222.9	7.0	26.0	13.6	33.3
Italy.....	7395.3	5.9	17.6	9.8	43.1
Germany.....	4355.2	6.3	14.6	5.8	48.9
Spain.....	3962.8	5.7	24.2	5.3	54.2
USA.....	3431.7	9.9	18.7	4.6	58.7
Mexico.....	2992.7	3.5	8.7	4.0	62.7
Netherlands.....	2973.2	3.1	17.9	3.9	66.6
Singapore.....	2221.0	15.0	28.0	2.9	69.6
Australia.....	1915.4	-6.8	-4.7	2.5	72.1
Chile.....	1729.8	7.7	9.4	2.3	74.4
Belgium.....	1472.1	-1.7	17.6	2.0	76.4
Ireland.....	1361.9	-5.2	1.4	1.8	78.2
Portugal.....	1259.3	5.2	16.6	1.7	79.8
Cuba.....	1049.5	80.6	56.6	1.4	81.2

Graph 2: Trade Balance by MDG regions 2011

(Bln US\$)

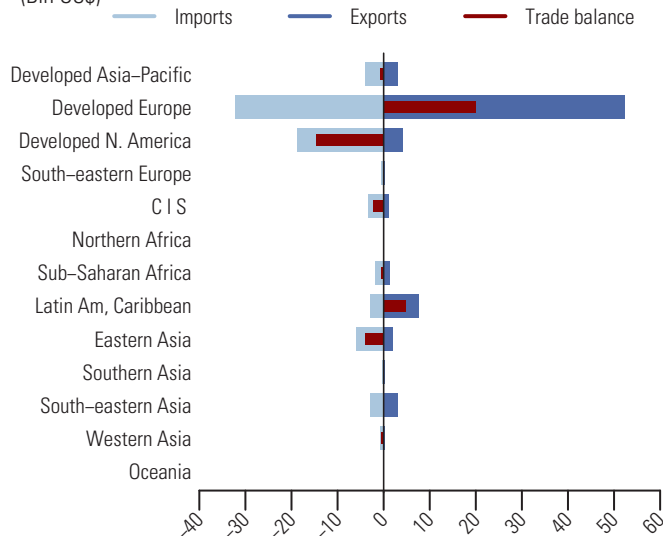
Table 3: Top importing countries or areas in 2011

Country or area	Value (million US\$)	Avg. Growth (%) 07-11	Growth (%) 10-11	World share %	
					Cum.
World.....	73951.6	4.7	16.3	100.0	
USA.....	15393.5	1.4	9.4	20.8	20.8
United Kingdom.....	6738.8	-0.6	8.9	9.1	29.9
Germany.....	5734.0	6.0	20.3	7.8	37.7
Canada.....	3250.5	5.4	7.5	4.4	42.1
France.....	3087.8	6.7	21.9	4.2	46.3
Russian Federation.....	2545.5	5.0	21.6	3.4	49.7
China.....	2461.9	31.9	57.2	3.3	53.0
Japan.....	2388.9	4.8	19.1	3.2	56.3
Netherlands.....	2246.9	5.5	22.7	3.0	59.3
Singapore.....	2062.1	13.1	33.1	2.8	62.1
Spain.....	1973.8	-1.2	10.7	2.7	64.8
Belgium.....	1890.9	-3.4	13.6	2.6	67.3
China, Hong Kong SAR.....	1839.7	33.0	31.4	2.5	69.8
Italy.....	1538.6	-0.1	9.2	2.1	71.9
Switzerland.....	1535.0	5.3	13.8	2.1	74.0

121 Tobacco, unmanufactured; tobacco refuse

After a 3.9 percent drop in 2010, the value (in current prices) of exports of unmanufactured tobacco; tobacco refuse (SITC group 121) bounced back by 5.5 percent to reach 11.4 bln US\$ in 2011 (see tables 1 and 2). Imports also increased by 8.1 percent to reach 13.0 bln US\$ in 2011 (see tables 1 and 3). Graph 1 shows the increase in exports for 2011 in this product group was far exceeded by the increases in world exports of food, beverages and tobacco (SITC sections 0+1) of 20.5 percent and in total world exports of 18.6 percent. Exports of unmanufactured tobacco; tobacco refuse (SITC group 121) accounted for 1.0 percent of world exports of SITC sections 0+1 and 0.1 percent of total world exports in 2011 (see table 1).

In 2011, Brazil, the top exporting country accounted for 25.2 percent of world exports (see table 2). Other major exporting countries were USA and Zimbabwe, respectively with 10.1 and 5.8 percent of world exports. Russian Federation, Germany and China were the top destinations (see table 3). By MDG regions (see graph 2), top surpluses were recorded by Latin America and the Caribbean (+2.9 bln US\$), Sub-Saharan Africa (+1.0 bln US\$) and Southern Asia (+0.5 bln US\$). Significant deficits were recorded by Developed Europe (-2.6 bln US\$), Commonwealth of Independent States (-1.6 bln US\$) and South-eastern Asia (-0.9 bln US\$).

Table 1: Imports (Imp.) and exports (Exp.), 1997-2011, in current prices

	1997	1998	1999	2000	2001	2002	2003	2004	2005	2006	2007	2008	2009	2010	2011
Values in Bln US\$															
Imp.	8.2	7.6	7.6	6.8	7.0	7.3	7.4	7.7	7.8	7.8	9.2	10.6	11.8	12.0	13.0
Exp.	7.0	6.4	6.3	5.5	5.8	5.3	5.7	6.8	7.0	7.5	8.6	10.2	11.3	10.8	11.4
As a percentage of															
SITC section (%)															
Imp.	1.9	1.8	1.8	1.7	1.7	1.6	1.4	1.3	1.2	1.1	1.1	1.1	1.3	1.2	1.1
Exp.	1.7	1.6	1.6	1.4	1.5	1.3	1.2	1.2	1.1	1.1	1.1	1.1	1.3	1.1	1.0
As a percentage of															
world trade (%)															
Imp.	0.1	0.1	0.1	0.1	0.1	0.1	0.1	0.1	0.1	0.1	0.1	0.1	0.1	0.1	0.1
Exp.	0.1	0.1	0.1	0.1	0.1	0.1	0.1	0.1	0.1	0.1	0.1	0.1	0.1	0.1	0.1

Graph 1: Annual growth rates of exports, 1997-2011

(In percentage by year)

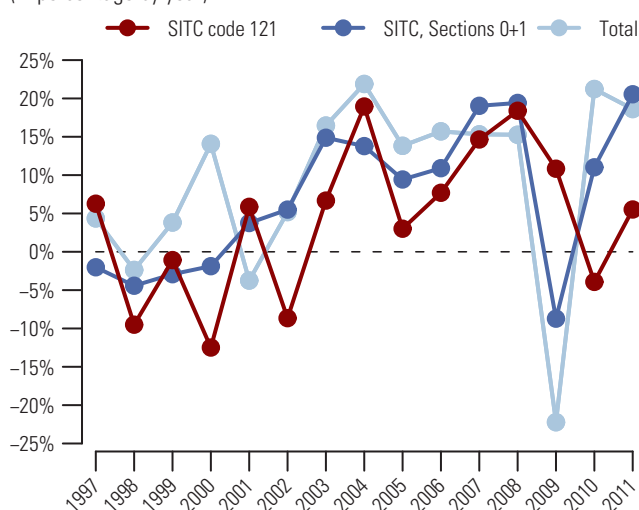

Graph 2: Trade Balance by MDG regions 2011

(Bln US\$)

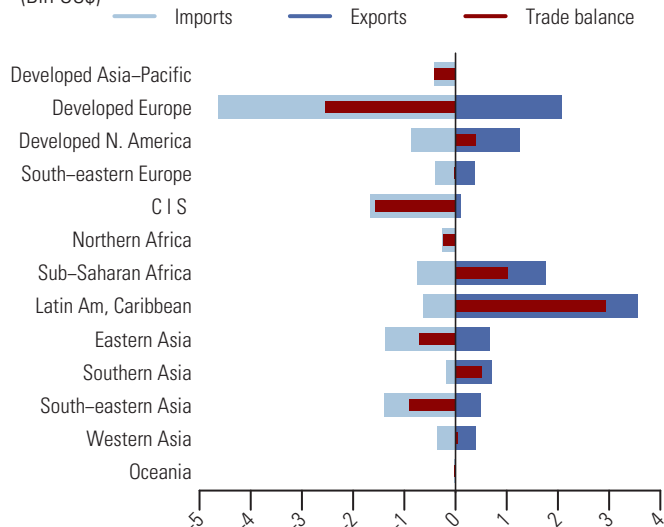

Table 2: Top exporting countries or areas in 2011

Country or area	Value (million US\$)	Avg. Growth (%) 07-11	Growth (%) 10-11	World share %	
					Cum.
World.....	11 432.9	7.4	5.5	100.0	
Brazil.....	2 878.6	7.0	6.4	25.2	25.2
USA.....	1 158.8	-1.1	-1.4	10.1	35.3
Zimbabwe.....	663.6	33.2	58.0	5.8	41.1
China.....	651.9	16.4	5.8	5.7	46.8
India.....	570.9	14.8	-20.0	5.0	51.8
Malawi.....	569.7	7.7	-2.6	5.0	56.8
Belgium.....	466.2	24.1	22.2	4.1	60.9
Germany.....	411.8	8.6	16.7	3.6	64.5
Argentina.....	377.9	9.9	29.6	3.3	67.8
Turkey.....	369.5	-4.8	-7.9	3.2	71.0
Italy.....	285.4	-2.4	-1.3	2.5	73.5
Greece.....	262.7	-3.3	-5.1	2.3	75.8
Bulgaria.....	226.1	12.7	18.3	2.0	77.8
France.....	214.4	6.0	10.3	1.9	79.7
Mozambique.....	178.4	37.1	25.1	1.6	81.2

Table 3: Top importing countries or areas in 2011

Country or area	Value (million US\$)	Avg. Growth (%) 07-11	Growth (%) 10-11	World share %	
					Cum.
World.....	13 019.4	8.9	8.1	100.0	
Russian Federation.....	1 146.2	7.3	11.0	8.8	8.8
Germany.....	1 121.0	5.0	13.8	8.6	17.4
China.....	1 027.9	21.5	45.3	7.9	25.3
Netherlands.....	847.4	12.4	10.3	6.5	31.8
USA.....	775.9	-1.8	7.5	6.0	37.8
Belgium.....	565.1	14.7	8.7	4.3	42.1
Indonesia.....	507.2	23.6	33.9	3.9	46.0
Poland.....	443.5	11.1	11.4	3.4	49.4
Viet Nam.....	340.9	29.2	74.5	2.6	52.0
Ukraine.....	331.8	2.9	5.6	2.5	54.6
Japan.....	331.5	3.3	-22.5	2.5	57.1
United Kingdom.....	324.9	10.7	8.6	2.5	59.6
Switzerland.....	299.9	9.8	15.4	2.3	61.9
Turkey.....	297.9	7.9	8.1	2.3	64.2
Malaysia.....	291.6	22.2	22.8	2.2	66.5

Tobacco, manufactured (whether or not containing tobacco substitutes) 122

From 2007 to 2011, the value (in current prices) of exports of manufactured tobacco, whether or not containing tobacco substitutes (SITC group 122) increased on average by 9.4 percent each year and amounted to 30.5 bln US\$ in 2011 (see tables 1 and 2). During the same period, imports increased on average by 8.2 percent each year and amounted to 31.6 bln US\$ in 2011 (see tables 1 and 3). Graph 1 shows that the increase in exports for 2011 in this product group exceeded the increase in world exports of food, beverages and tobacco (SITC sections 0+1) of 20.5 percent and the increase in total world exports of 18.6 percent. Exports of manufactured tobacco, whether or not containing tobacco substitutes (SITC group 122) accounted for 2.6 percent of world exports of SITC sections 0+1 and 0.2 percent of total world exports in 2011 (see table 1).

In 2011, Germany, Netherlands and Cuba were the top major exporting countries (see table 2). They accounted respectively for 18.4, 16.9 and 6.7 percent of world exports. Japan, Italy and France were the top destinations (see table 3). By MDG regions (see graph 2), Developed Europe accounted for a majority of trade in manufactured tobacco (SITC group 122). In 2011, its exports and imports amounted respectively to 18.1 bln US\$ and 15.1 bln US\$, resulting in a trade surplus of 3.0 bln US\$. Latin America and the Caribbean recorded a surplus of 2.7 bln US\$. Top deficits were recorded by Developed Asia-Pacific (-5.6 bln US\$) and Western Asia (-1.8 bln US\$).

Table 1: Imports (Imp.) and exports (Exp.), 1997-2011, in current prices

		1997	1998	1999	2000	2001	2002	2003	2004	2005	2006	2007	2008	2009	2010	2011
Values in Bln US\$	Imp.	15.0	14.2	13.8	13.9	14.6	15.2	16.7	19.3	21.0	21.0	23.1	24.4	24.5	26.1	31.6
	Exp.	19.7	18.2	16.2	16.1	15.2	15.8	16.0	16.9	18.2	19.0	21.3	23.7	23.6	25.0	30.5
As a percentage of	Imp.	3.5	3.4	3.3	3.4	3.4	3.4	3.3	3.3	3.3	3.0	2.8	2.5	2.8	2.7	2.7
SITC section (%)	Exp.	4.6	4.5	4.1	4.2	3.8	3.7	3.3	3.1	3.0	2.8	2.7	2.5	2.7	2.6	2.6
As a percentage of	Imp.	0.3	0.3	0.2	0.2	0.2	0.2	0.2	0.2	0.2	0.2	0.2	0.2	0.2	0.2	0.2
world trade (%)	Exp.	0.4	0.3	0.3	0.3	0.2	0.2	0.2	0.2	0.2	0.2	0.2	0.1	0.2	0.2	0.2

Graph 1: Annual growth rates of exports, 1997-2011

(In percentage by year)

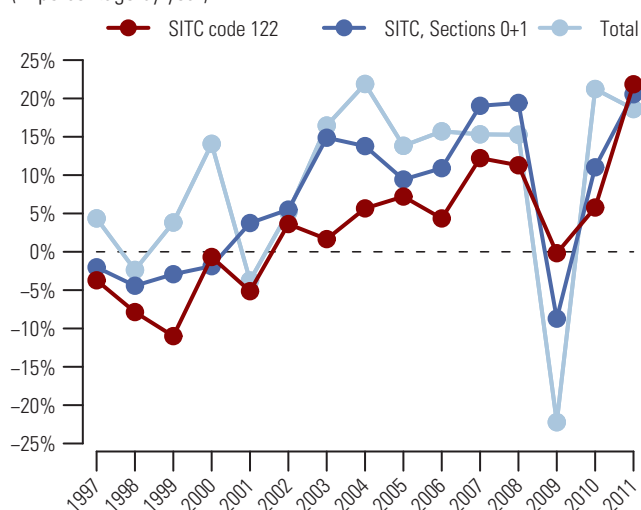

Graph 2: Trade Balance by MDG regions 2011

(Bln US\$)

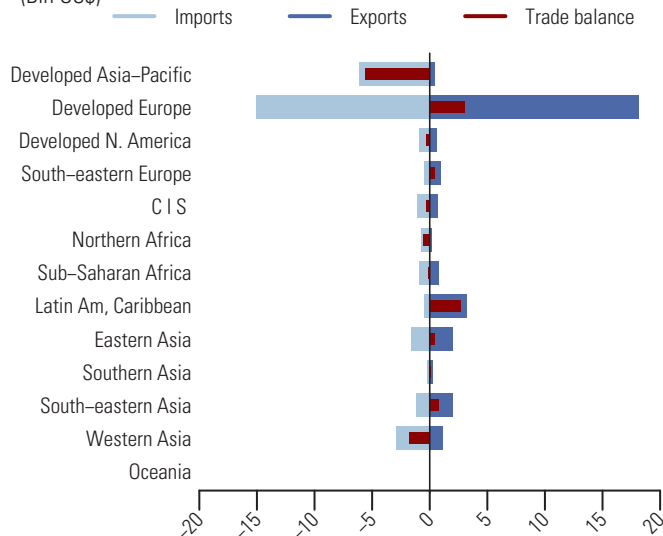

Table 2: Top exporting countries or areas in 2011

Country or area	Value (million US\$)	Avg. Growth (%) 07-11	Growth (%) 10-11	World share %	
					Cum.
World.....	30454.9	9.4	21.8	100.0	
Germany.....	5618.0	10.0	33.0	18.4	18.4
Netherlands.....	5159.3	4.0	28.4	16.9	35.4
Cuba.....	2054.5	64.3	74.2	6.7	42.1
Poland.....	1750.5	25.7	15.7	5.7	47.9
Belgium.....	917.6	12.1	19.6	3.0	50.9
China, Hong Kong SAR.....	891.5	8.8	11.8	2.9	53.8
Switzerland.....	755.1	11.2	16.2	2.5	56.3
Singapore.....	677.7	14.4	20.4	2.2	58.5
Romania.....	637.8	36.8	26.6	2.1	60.6
France.....	615.9	5.0	7.5	2.0	62.6
United Arab Emirates.....	594.9	19.0	7.0	2.0	64.6
Indonesia.....	563.4	16.6	18.1	1.8	66.4
Rep. of Korea.....	556.7	8.8	3.4	1.8	68.3
USA.....	535.9	-17.5	8.3	1.8	70.0
China.....	488.6	14.6	20.8	1.6	71.6

Table 3: Top importing countries or areas in 2011

Country or area	Value (million US\$)	Avg. Growth (%) 07-11	Growth (%) 10-11	World share %	
					Cum.
World.....	31609.2	8.2	21.1	100.0	
Japan.....	5805.4	17.8	64.0	18.4	18.4
Italy.....	3056.4	2.2	6.0	9.7	28.0
France.....	2340.2	-0.3	13.1	7.4	35.4
Germany.....	1768.4	14.8	64.7	5.6	41.0
Spain.....	1626.4	-1.5	-8.5	5.1	46.2
Netherlands.....	1177.4	25.2	77.3	3.7	49.9
United Kingdom.....	1132.1	24.3	-3.8	3.6	53.5
Saudi Arabia.....	852.5	14.7	23.2	2.7	56.2
USA.....	792.7	5.0	8.0	2.5	58.7
Belgium.....	768.6	7.5	7.9	2.4	61.1
China, Hong Kong SAR.....	616.9	7.3	13.0	2.0	63.1
Singapore.....	596.5	16.1	22.2	1.9	65.0
Other Asia, nes.....	518.3	-2.2	3.6	1.6	66.6
Austria.....	501.8	24.7	-0.5	1.6	68.2
Syria.....	383.5	47.2	13.7	1.2	69.4

**Crude materials, inedible, except fuels
(SITC Section 2)**

211 Hides and skins (except furskins), raw

In 2011, the value (in current prices) of exports of raw hides and skins, except furskins (SITC group 211) increased by 24.8 percent and reached 8.0 bln US\$ (see tables 1 and 2). Similar to exports, imports also went up by 28.4 percent to reach 8.1 bln US\$ (see tables 1 and 3). Graph 1 shows that the increase in exports for 2011 in this product group was below the increase in world exports of crude materials (excluding fuels), oils, fats (SITC sections 2+4) of 28.0 percent but was higher than the increase in total world exports of 18.6 percent. Exports of raw hides and skins, except furskins (SITC group 211) accounted for 0.9 percent of world exports of SITC sections 2+4 and less than 0.1 percent of total world exports in 2011 (see table 1).

Exports of USA, the top exporting country in 2011, rose by 12.8 percent and accounted for 28.7 percent of world exports. China was the top destination with a 34.5 percent share of world imports. Other major destinations were Italy and Rep. of Korea (see table 3). By MDG regions (see graph 2), Developed North America recorded a trade surplus of 2.6 bln US\$. Major trade surpluses were also recorded by Developed Asia-Pacific (+1.0 bln US\$) and Developed Europe (+0.6 bln US\$). Eastern Asia recorded a trade deficit amounting to 3.7 bln US\$.

Table 1: Imports (Imp.) and exports (Exp.), 1997-2011, in current prices

	1997	1998	1999	2000	2001	2002	2003	2004	2005	2006	2007	2008	2009	2010	2011
Values in Bln US\$															
Imp.	6.1	4.9	4.1	5.2	5.8	5.5	5.5	5.6	5.6	5.9	6.3	6.2	4.2	6.3	8.1
Exp.	5.8	4.6	3.9	5.1	5.7	5.4	5.6	5.7	5.7	6.1	6.4	5.9	4.1	6.4	8.0
As a percentage of SITC section (%)															
Imp.	2.4	2.1	1.8	2.1	2.5	2.3	1.9	1.5	1.3	1.2	1.0	0.8	0.8	0.8	0.8
Exp.	2.5	2.2	2.0	2.4	2.8	2.5	2.2	1.8	1.6	1.4	1.2	0.9	0.8	0.9	0.9
As a percentage of world trade (%)															
Imp.	0.1	0.1	0.1	0.1	0.1	0.1	0.1	0.1	0.1	0.0	0.0	0.0	0.0	0.0	0.0
Exp.	0.1	0.1	0.1	0.1	0.1	0.1	0.1	0.1	0.1	0.1	0.0	0.0	0.0	0.0	0.0

Graph 1: Annual growth rates of exports, 1997-2011

(In percentage by year)

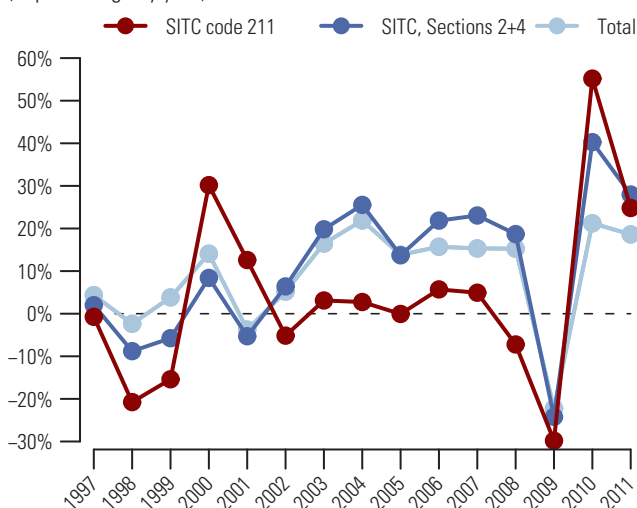

Graph 2: Trade Balance by MDG regions 2011

(Bln US\$)

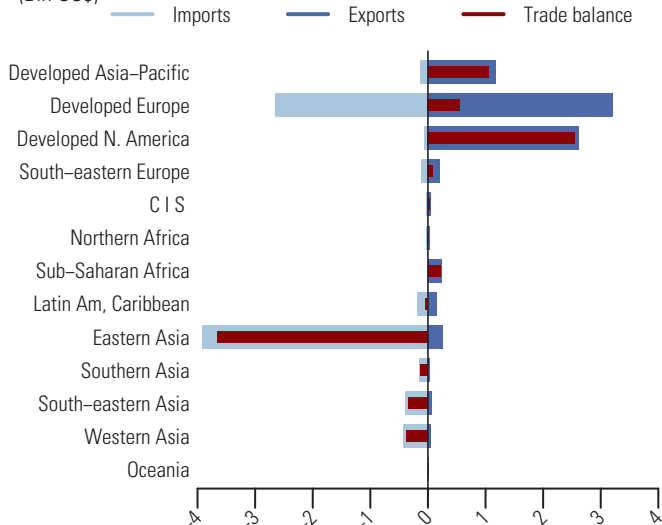

Table 2: Top exporting countries or areas in 2011

Country or area	Value (million US\$)	Avg. Growth (%) 07-11	Growth (%) 10-11	World share %	
					Cum.
World.....	8017.4	6.0	24.8	100.0	
USA.....	2303.5	4.6	12.8	28.7	28.7
Australia.....	796.0	7.0	23.0	9.9	38.7
France.....	496.8	4.3	30.9	6.2	44.9
Germany.....	407.9	10.7	25.2	5.1	49.9
United Kingdom.....	378.5	13.2	52.3	4.7	54.7
Spain.....	367.9	10.5	36.6	4.6	59.3
Netherlands.....	344.5	14.1	49.9	4.3	63.6
Canada.....	318.0	1.8	11.7	4.0	67.5
Italy.....	277.6	12.4	22.0	3.5	71.0
New Zealand.....	239.2	11.0	73.9	3.0	74.0
China, Hong Kong SAR.....	219.5	-0.8	-4.5	2.7	76.7
Ireland.....	162.3	7.2	32.1	2.0	78.7
Japan.....	141.5	14.7	51.2	1.8	80.5
South Africa.....	118.6	6.1	21.7	1.5	82.0
Belgium.....	99.8	9.4	63.0	1.2	83.2

Table 3: Top importing countries or areas in 2011

Country or area	Value (million US\$)	Avg. Growth (%) 07-11	Growth (%) 10-11	World share %	
					Cum.
World.....	8059.9	6.4	28.4	100.0	
China.....	2783.9	14.5	36.9	34.5	34.5
Italy.....	1341.9	2.8	32.2	16.6	51.2
Rep. of Korea.....	474.7	4.2	16.5	5.9	57.1
China, Hong Kong SAR.....	414.1	4.4	0.0	5.1	62.2
Turkey.....	406.0	5.5	80.2	5.0	67.3
Germany.....	240.0	5.5	30.3	3.0	70.2
Other Asia, nes.....	235.5	-5.4	-3.5	2.9	73.2
Austria.....	210.1	9.6	28.3	2.6	75.8
Netherlands.....	209.8	17.6	65.7	2.6	78.4
Thailand.....	207.9	0.9	14.1	2.6	80.9
France.....	143.0	6.4	42.5	1.8	82.7
Mexico.....	136.3	-2.9	-10.4	1.7	84.4
Japan.....	128.8	-6.1	5.2	1.6	86.0
Viet Nam.....	114.9	20.1	74.5	1.4	87.4
Spain.....	109.1	0.7	65.5	1.4	88.8

Furskins, raw (including heads, tails, paws, etc), other than those of 211 212

After a decline of 20.7 percent in 2009, the value (in current prices) of exports of raw furskins, including heads, tails, paws, etc (SITC group 212) recovered in 2010 and increased even further in 2011 by 22.9 percent to reach 4.7 bln US\$ (see tables 1 and 2). Imports showed a similar development with an increase of 27.4 percent to amount to 3.2 bln US\$ in 2011 (see tables 1 and 3). Graph 1 shows that the increase in exports for 2011 in this product group was below the increase in world exports of crude materials (excluding fuels), oils, fats (SITC sections 2+4) of 28.0 percent but higher than the increase in total world exports of 18.6 percent. Exports of raw furskins, including heads, tails, paws, etc (SITC group 212) accounted for 0.5 percent of world exports of SITC sections 2+4 and less than 0.1 percent of total world exports in 2011 (see table 1).

Denmark, the top exporting country in 2011, increased by 22.9 percent and accounted for 34.2 percent of world exports (see table 2). Other major exporting countries or areas were Finland and China, Hong Kong SAR, respectively with 16.4 and 15.6 percent of world exports. China, Hong Kong SAR was the top destination with 35.2 percent of world imports (see table 3). By MDG regions (see graph 2), Developed Europe was the origin of a majority of exports of raw furskins (SITC group 212). It recorded exports of 3.0 bln US\$ and imports of 1.1 bln US\$ resulting in a trade surplus of 1.9 bln US\$. Eastern Asia recorded a trade deficit of 1.0 bln US\$.

Table 1: Imports (Imp.) and exports (Exp.), 1997-2011, in current prices

		1997	1998	1999	2000	2001	2002	2003	2004	2005	2006	2007	2008	2009	2010	2011
Values in Bln US\$	Imp.	1.4	1.2	0.9	1.0	1.1	1.2	1.3	1.6	1.7	2.1	1.9	2.1	1.7	2.5	3.2
	Exp.	1.5	1.4	1.1	1.4	1.5	1.6	1.8	2.2	2.3	3.1	2.5	3.1	2.4	3.8	4.7
As a percentage of	Imp.	0.5	0.5	0.4	0.4	0.5	0.5	0.5	0.4	0.4	0.4	0.3	0.3	0.3	0.3	0.3
SITC section (%)	Exp.	0.7	0.7	0.6	0.7	0.7	0.7	0.7	0.7	0.6	0.7	0.5	0.5	0.5	0.6	0.5
As a percentage of	Imp.	0.0	0.0	0.0	0.0	0.0	0.0	0.0	0.0	0.0	0.0	0.0	0.0	0.0	0.0	0.0
world trade (%)	Exp.	0.0	0.0	0.0	0.0	0.0	0.0	0.0	0.0	0.0	0.0	0.0	0.0	0.0	0.0	0.0

Graph 1: Annual growth rates of exports, 1997-2011

(In percentage by year)

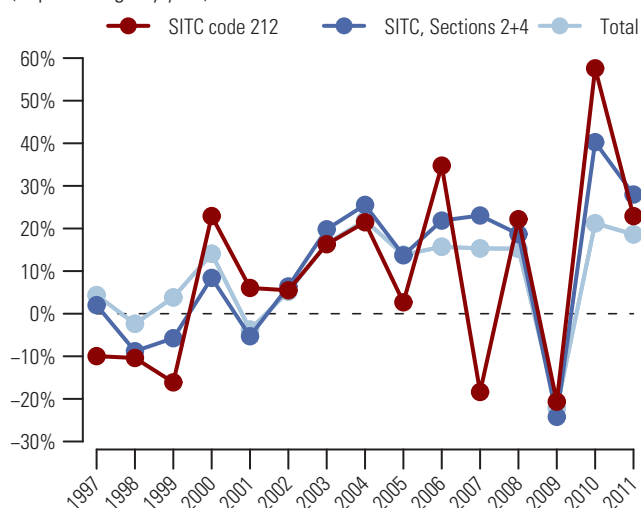

Graph 2: Trade Balance by MDG regions 2011

(Bln US\$)

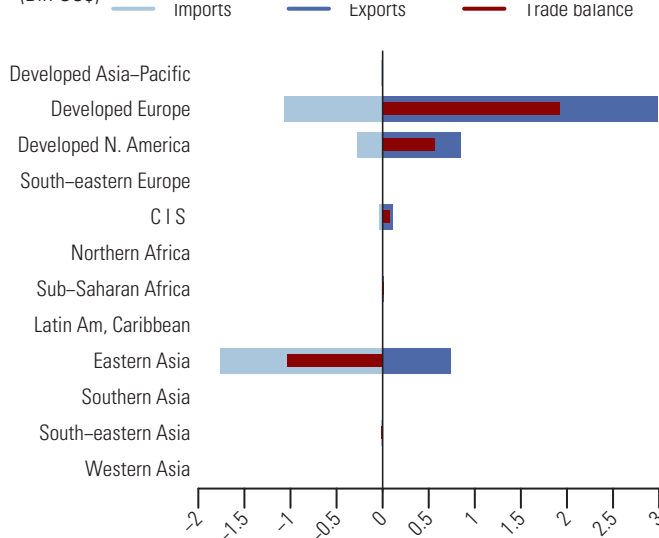

Table 2: Top exporting countries or areas in 2011

Country or area	Value (million US\$)	Avg. Growth (%) 07-11	Growth (%) 10-11	World share %	
					Cum.
World.....	4703.2	17.1	22.9	100.0	
Denmark.....	1610.7	24.3	22.9	34.2	34.2
Finland.....	770.3	21.7	17.9	16.4	50.6
China, Hong Kong SAR.....	732.6	11.7	8.2	15.6	66.2
Canada.....	486.5	13.9	21.8	10.3	76.5
USA.....	359.7	8.3	46.0	7.6	84.2
Poland.....	136.3	32.5	8.3	2.9	87.1
Netherlands.....	134.7	13.2	120.2	2.9	90.0
Russian Federation.....	79.1	6.5	48.7	1.7	91.6
France.....	54.3	55.7	59.4	1.2	92.8
Norway.....	49.8	0.6	1.7	1.1	93.8
Spain.....	40.9	49.4	82.0	0.9	94.7
Belarus.....	32.0	13.7	21.9	0.7	95.4
Italy.....	30.5	38.6	93.5	0.6	96.0
Sweden.....	28.6	5.8	15.2	0.6	96.7
Germany.....	27.6	-9.0	32.3	0.6	97.2

Table 3: Top importing countries or areas in 2011

Country or area	Value (million US\$)	Avg. Growth (%) 07-11	Growth (%) 10-11	World share %	
					Cum.
World.....	3185.3	13.6	27.4	100.0	
China, Hong Kong SAR.....	1122.6	17.3	16.4	35.2	35.2
China.....	478.3	24.1	25.0	15.0	50.3
Denmark.....	312.9	18.7	21.0	9.8	60.1
Finland.....	285.6	7.9	56.0	9.0	69.1
Rep. of Korea.....	164.9	17.6	34.5	5.2	74.2
Italy.....	162.4	12.0	73.9	5.1	79.3
Canada.....	141.2	-0.5	59.7	4.4	83.8
USA.....	136.6	9.1	13.9	4.3	88.0
Greece.....	131.5	6.2	30.9	4.1	92.2
Poland.....	58.3	-6.5	11.3	1.8	94.0
Germany.....	28.8	4.0	35.6	0.9	94.9
Russian Federation.....	25.5	86.4	25.8	0.8	95.7
Lithuania.....	19.8	17.8	34.6	0.6	96.3
Estonia.....	18.3	-0.5	6.3	0.6	96.9
Malaysia.....	18.2	409.7	166.5	0.6	97.5

222 Oil-seeds and oleaginous fruits used for extraction of 'soft' fixed oils

After a 9.0 percent drop in 2009, the value (in current prices) of exports of oil-seeds and oleaginous fruits used for extraction of soft fixed oils (SITC group 222) bounced back in 2010 and increased even further in 2011 by 21.0 percent to reach 65.4 bln US\$ (see tables 1 and 2). Imports showed a similar development with an increase of 24.8 percent to amount to 73.2 bln US\$ in 2011 (see tables 1 and 3). Graph 1 shows that the increase in exports for 2011 in this product group was below the increase in world exports of crude materials (excluding fuels), oils, fats (SITC sections 2+4) of 28.0 percent but slightly higher than the increase in total world exports of 18.6 percent. Exports of oil-seeds and oleaginous fruits used for extraction of soft fixed oils (SITC group 222) accounted for 7.4 percent of world exports of SITC sections 2+4 and 0.4 percent of total world exports in 2011 (see table 1).

In 2011, USA, Brazil and Canada were the three major exporting countries (see table 2). They accounted respectively for 27.9, 25.1 and 9.5 percent of world exports. China was the top destination with 42.7 percent of world imports (see table 3). By MDG regions (see graph 2), top surpluses were recorded by Developed North America (+23.2 bln US\$) and Latin America and the Caribbean (+21.8 bln US\$). Major deficits were recorded by Eastern Asia (-32.8 bln US\$) and Developed Europe (-12.1 bln US\$) among others.

Table 1: Imports (Imp.) and exports (Exp.), 1997-2011, in current prices

	1997	1998	1999	2000	2001	2002	2003	2004	2005	2006	2007	2008	2009	2010	2011
Values in Bln US\$															
Imp.	17.0	15.3	14.3	15.4	16.5	16.7	22.4	26.3	25.4	25.1	36.0	60.6	50.7	58.7	73.2
Exp.	16.0	14.2	12.5	13.6	14.5	14.8	20.4	21.4	21.4	22.7	32.3	50.3	45.8	54.0	65.4
As a percentage of															
SITC section (%)															
Imp.	6.6	6.5	6.3	6.2	7.1	6.9	7.8	7.0	6.1	5.1	5.8	7.9	9.3	7.7	7.4
Exp.	7.0	6.8	6.3	6.4	7.2	6.9	7.9	6.6	5.8	5.1	5.9	7.7	9.3	7.8	7.4
As a percentage of															
world trade (%)															
Imp.	0.3	0.3	0.3	0.2	0.3	0.3	0.3	0.3	0.2	0.2	0.3	0.4	0.4	0.4	0.4
Exp.	0.3	0.3	0.2	0.2	0.2	0.2	0.3	0.2	0.2	0.2	0.2	0.3	0.4	0.4	0.4

Graph 1: Annual growth rates of exports, 1997-2011

(In percentage by year)

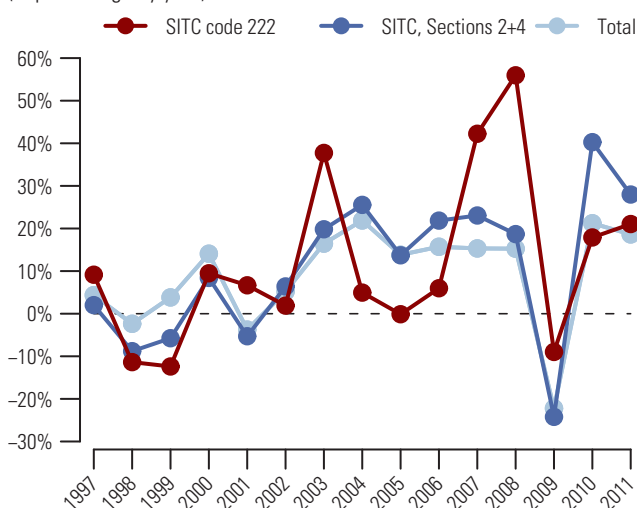

Graph 2: Trade Balance by MDG regions 2011

(Bln US\$)

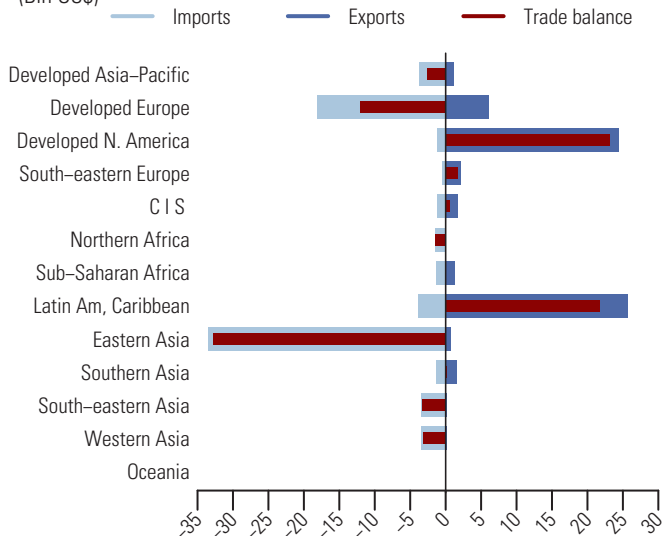

Table 2: Top exporting countries or areas in 2011

Country or area	Value (million US\$)	Avg. Growth (%) 07-11	Growth (%) 10-11	World share %	
					Cum.
World.....	65352.9	19.3	21.0	100.0	
USA.....	18228.2	14.5	-5.5	27.9	27.9
Brazil.....	16423.4	24.9	48.0	25.1	53.0
Canada.....	6222.1	20.8	29.4	9.5	62.5
Argentina.....	5925.3	12.8	11.9	9.1	71.6
Paraguay.....	2383.0	26.8	43.5	3.6	75.3
India.....	1555.9	28.0	77.3	2.4	77.6
France.....	1499.9	12.7	49.2	2.3	79.9
Ukraine.....	1368.0	22.2	34.2	2.1	82.0
Australia.....	1143.8	78.5	123.4	1.8	83.8
Romania.....	1126.9	44.4	51.5	1.7	85.5
Bulgaria.....	975.9	53.3	73.6	1.5	87.0
Netherlands.....	883.0	9.7	0.7	1.4	88.3
China.....	735.5	3.5	18.3	1.1	89.5
Hungary.....	704.2	17.0	21.9	1.1	90.5
Uruguay.....	681.6	33.3	19.2	1.0	91.6

Table 3: Top importing countries or areas in 2011

Country or area	Value (million US\$)	Avg. Growth (%) 07-11	Growth (%) 10-11	World share %	
					Cum.
World.....	73235.2	19.4	24.8	100.0	
China.....	31299.9	27.0	18.4	42.7	42.7
Germany.....	4295.9	15.3	45.1	5.9	48.6
Netherlands.....	4057.8	17.0	45.4	5.5	54.1
Japan.....	3713.4	6.6	11.6	5.1	59.2
Mexico.....	3008.9	12.6	21.6	4.1	63.3
Spain.....	2157.5	14.4	30.1	2.9	66.3
Belgium.....	1855.6	16.9	39.4	2.5	68.8
Indonesia.....	1514.4	29.0	41.5	2.1	70.9
Turkey.....	1510.3	14.2	7.9	2.1	72.9
Other Asia, nes.....	1350.6	11.6	9.0	1.8	74.8
Thailand.....	1176.6	19.4	34.7	1.6	76.4
France.....	1143.1	28.3	29.2	1.6	77.9
Egypt.....	1038.9	24.2	33.2	1.4	79.4
Italy.....	939.5	5.7	0.8	1.3	80.6
Rep. of Korea.....	851.2	13.4	16.0	1.2	81.8

Oil seeds and oleaginous fruits used for the extraction of other fixed oils 223

After a decline of 22.2 percent in 2009, the value (in current prices) of exports of oil seeds and oleaginous fruits used for the extraction of other fixed oils (SITC group 223) recovered in 2010 and increased even further in 2011 by 15.6 percent to reach 2.6 bln US\$ (see tables 1 and 2). Imports showed a similar development with an increase of 4.5 percent to amount to 2.4 bln US\$ in 2011 (see tables 1 and 3). The increase in exports in 2011 for this product group was below both the increase in world exports of crude materials (excluding fuels), oils, fats (SITC sections 2+4) of 28.0 percent and the increase in total world exports of 18.6 percent (see graph 1). Exports of oil seeds and oleaginous fruits used for the extraction of other fixed oils (SITC group 223) accounted for 0.3 percent of world exports of SITC sections 2+4 and less than 0.1 percent of total world exports in 2011 (see table 1).

USA, the top exporting country in 2011, increased by 15.9 percent and accounted for 21.3 percent of world exports (see table 2). Other major exporting countries were Netherlands and Canada, respectively with 12.7 and 10.8 percent of world exports. Belgium, USA and Germany were the major destinations (see table 3). By MDG regions (see graph 2), top surpluses were recorded by Developed North America (+565.1 mln US\$) and Commonwealth of Independent States (+155.0 mln US\$). Developed Europe and Latin America and the Caribbean recorded deficits of 295.1 mln US\$ and 290.3 mln US\$, respectively.

Table 1: Imports (Imp.) and exports (Exp.), 1997-2011, in current prices

		1997	1998	1999	2000	2001	2002	2003	2004	2005	2006	2007	2008	2009	2010	2011
Values in Bln US\$	Imp.	1.0	0.9	0.9	0.8	0.8	0.9	1.0	1.2	1.3	1.4	1.8	2.6	2.1	2.3	2.4
	Exp.	0.8	0.9	0.7	0.7	0.7	0.8	0.9	1.2	1.5	1.4	1.9	2.8	2.2	2.2	2.6
As a percentage of	Imp.	0.4	0.4	0.4	0.3	0.3	0.4	0.4	0.3	0.3	0.3	0.3	0.3	0.4	0.3	0.2
SITC section (%)	Exp.	0.4	0.4	0.4	0.3	0.4	0.4	0.3	0.4	0.4	0.3	0.4	0.4	0.4	0.3	0.3
As a percentage of	Imp.	0.0	0.0	0.0	0.0	0.0	0.0	0.0	0.0	0.0	0.0	0.0	0.0	0.0	0.0	0.0
world trade (%)	Exp.	0.0	0.0	0.0	0.0	0.0	0.0	0.0	0.0	0.0	0.0	0.0	0.0	0.0	0.0	0.0

Graph 1: Annual growth rates of exports, 1997–2011

(In percentage by year)

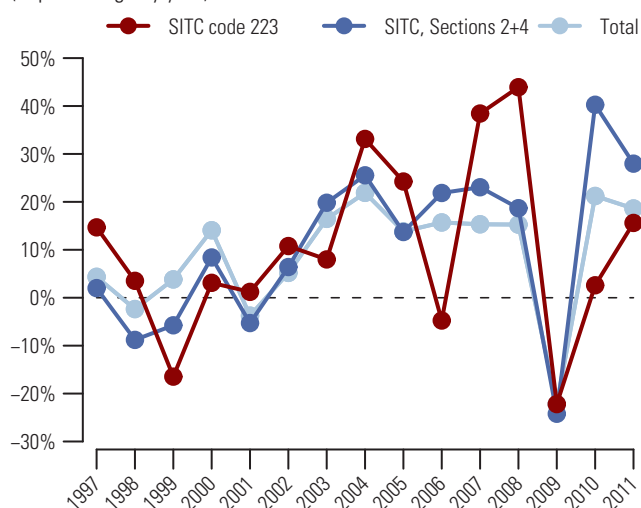

Graph 2: Trade Balance by MDG regions 2011

(Bln US\$)

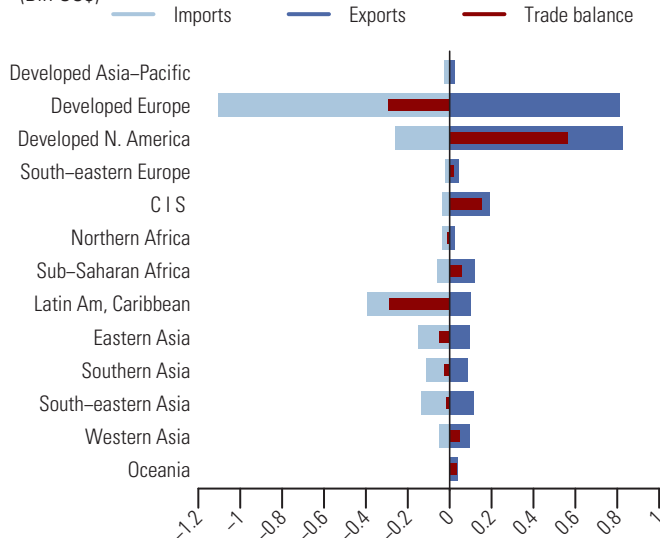

Table 2: Top exporting countries or areas in 2011

Country or area	Value (million US\$)	Avg. Growth (%) 07-11	Growth (%) 10-11	World share %	
					Cum.
World.....	2574.0	7.4	15.6	100.0	
USA.....	548.8	2.5	15.9	21.3	21.3
Netherlands.....	326.2	15.1	31.3	12.7	34.0
Canada.....	277.4	-1.4	-20.5	10.8	44.8
Russian Federation.....	123.6	67.5	149.2	4.8	49.6
Belgium.....	114.8	-8.4	14.3	4.5	54.0
China.....	91.4	7.6	6.9	3.5	57.6
India.....	73.5	25.6	117.5	2.9	60.4
Turkey.....	61.1	5.9	16.0	2.4	62.8
Austria.....	60.7	13.3	0.9	2.4	65.2
Czech Rep.....	57.6	-11.0	28.9	2.2	67.4
Viet Nam.....	53.7	5.6	14.8	2.1	69.5
Kazakhstan.....	51.7	128.3	242.3	2.0	71.5
United Kingdom.....	45.1	23.3	24.8	1.8	73.3
Indonesia.....	43.1	12.7	100.7	1.7	74.9
Germany.....	38.5	19.9	36.5	1.5	76.4

Table 3: Top importing countries or areas in 2011

Country or area	Value (million US\$)	Avg. Growth (%) 07-11	Growth (%) 10-11	World share %	
					Cum.
World.....	2389.8	7.3	4.5	100.0	
Belgium.....	318.5	3.7	-0.5	13.3	13.3
USA.....	224.6	8.1	32.6	9.4	22.7
Germany.....	207.9	11.1	21.4	8.7	31.4
Mexico.....	159.2	-0.5	-22.4	6.7	38.1
Dominican Rep.....	153.5	5.2	-9.2	6.4	44.5
Netherlands.....	100.0	6.5	37.9	4.2	48.7
Philippines.....	74.6	20.5	32.4	3.1	51.8
Austria.....	73.1	15.4	17.7	3.1	54.9
China.....	71.1	23.0	-31.8	3.0	57.8
Rep. of Korea.....	69.9	12.9	31.9	2.9	60.8
United Kingdom.....	67.6	8.8	-20.4	2.8	63.6
France.....	61.8	12.9	43.7	2.6	66.2
India.....	57.8	11.8	23.2	2.4	68.6
Spain.....	55.2	11.2	-3.4	2.3	70.9
Sweden.....	42.0	22.1	39.7	1.8	72.7

231 Natural rubber, balata, gutta-percha, chicle, etc, in primary forms

After a huge recovery in 2010 by 106.4 percent, the value (in current prices) of exports of natural rubber, balata, gutta-percha, chicle, etc, in primary forms (SITC group 231) increased even further in 2011 by 83.6 percent to reach 45.0 bln US\$ (see tables 1 and 2). Similarly, imports went up by 65.7 percent in 2011 to reach 39.5 bln US\$ (see tables 1 and 3). Graph 1 shows the increase in exports for 2011 in this product group was well above the increases in world exports of crude materials (excluding fuels), oils, fats (SITC sections 2+4) of 28.0 percent and in total world exports of 18.6 percent. Exports of natural rubber, balata, gutta-percha, chicle, etc, in primary forms (SITC group 231) accounted for 5.1 percent of world exports of SITC sections 2+4 and 0.3 percent of total world exports in 2011 (see table 1).

In 2011, Thailand and Indonesia were the two major exporting countries (see table 2). They accounted respectively for 29.3 and 26.2 percent of world exports (see table 2). China, USA and Japan were the top destinations (see table 3). By MDG regions (see graph 2), top surpluses were recorded by South-eastern Asia (+29.4 bln US\$) and Sub-Saharan Africa (+7.5 bln US\$). Major deficits were recorded by Eastern Asia (-11.8 bln US\$), Developed Europe (-6.3 bln US\$) and Developed North America (-5.5 bln US\$).

Table 1: Imports (Imp.) and exports (Exp.), 1997-2011, in current prices

	1997	1998	1999	2000	2001	2002	2003	2004	2005	2006	2007	2008	2009	2010	2011
Values in Bln US\$															
Imp.	6.4	4.8	3.9	4.8	4.1	4.7	6.8	9.0	9.9	14.5	15.9	20.0	11.8	23.8	39.5
Exp.	5.7	4.1	3.4	3.9	3.3	4.3	6.5	8.6	9.8	14.9	16.3	19.8	11.9	24.5	45.0
As a percentage of															
SITC section (%) Imp.	2.5	2.1	1.7	1.9	1.7	1.9	2.4	2.4	2.4	2.9	2.6	2.6	2.2	3.1	4.0
SITC section (%) Exp.	2.5	1.9	1.7	1.8	1.6	2.0	2.5	2.7	2.7	3.3	3.0	3.0	2.4	3.5	5.1
As a percentage of world trade (%) Imp.	0.1	0.1	0.1	0.1	0.1	0.1	0.1	0.1	0.1	0.1	0.1	0.1	0.1	0.2	0.2
As a percentage of world trade (%) Exp.	0.1	0.1	0.1	0.1	0.1	0.1	0.1	0.1	0.1	0.1	0.1	0.1	0.1	0.2	0.3

Graph 1: Annual growth rates of exports, 1997-2011

(In percentage by year)

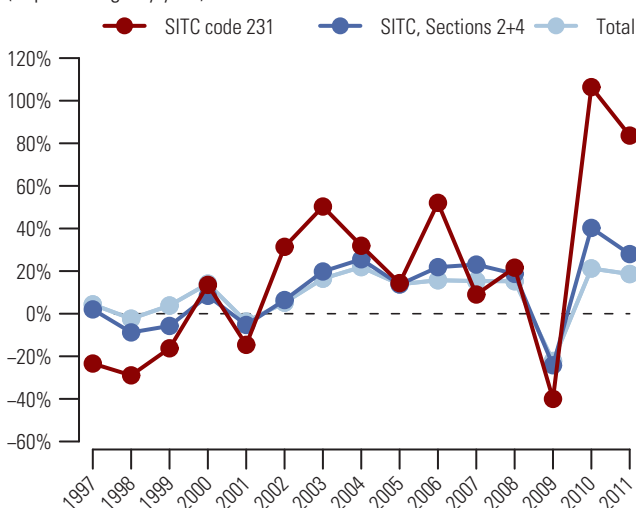

Table 2: Top exporting countries or areas in 2011

Country or area	Value (million US\$)	Avg. Growth (%) 07-11	Growth (%) 10-11	World share %	
					Cum.
World.....	44 987.0	28.9	83.6	100.0	
Thailand.....	13 176.4	23.6	66.9	29.3	29.3
Indonesia.....	11 766.2	24.7	60.5	26.2	55.4
Nigeria.....	7 445.5	149.1	1240.8	16.6	72.0
Malaysia.....	4 339.7	19.4	51.5	9.6	81.6
Viet Nam.....	2 398.7	16.3	14.8	5.3	87.0
Côte d'Ivoire.....	1 136.4	33.3	67.0	2.5	89.5
Germany.....	650.0	53.3	110.2	1.4	90.9
Singapore.....	510.7	12.0	28.9	1.1	92.1
Guatemala.....	396.5	26.9	67.5	0.9	93.0
Luxembourg.....	392.8	304.4	40.7	0.9	93.8
Netherlands.....	289.0	109.0	5.5	0.6	94.5
Myanmar.....	238.5	30.8	22.4	0.5	95.0
Belgium.....	229.8	7.7	157.3	0.5	95.5
Sri Lanka.....	206.2	17.3	20.9	0.5	96.0
USA.....	197.5	25.4	32.1	0.4	96.4

Graph 2: Trade Balance by MDG regions 2011

(Bln US\$)

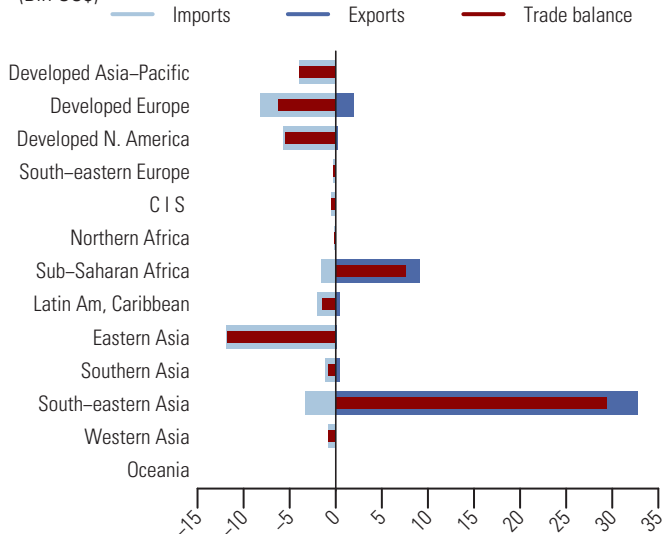

Table 3: Top importing countries or areas in 2011

Country or area	Value (million US\$)	Avg. Growth (%) 07-11	Growth (%) 10-11	World share %	
					Cum.
World.....	39 480.0	25.6	65.7	100.0	
China.....	9 378.5	30.3	65.5	23.8	23.8
USA.....	4 960.6	22.5	66.1	12.6	36.3
Japan.....	3 908.5	21.4	61.3	9.9	46.2
Malaysia.....	2 296.0	28.9	27.7	5.8	52.0
Germany.....	2 043.7	26.7	62.0	5.2	57.2
Rep. of Korea.....	1 928.6	25.0	61.4	4.9	62.1
Nigeria.....	1 241.1	616.7	58735.4	3.1	65.2
Brazil.....	1 101.7	22.8	39.4	2.8	68.0
France.....	988.2	15.9	71.0	2.5	70.5
Spain.....	868.8	18.0	51.5	2.2	72.7
Turkey.....	724.0	22.5	67.5	1.8	74.6
Canada.....	720.6	23.5	62.1	1.8	76.4
India.....	708.3	31.3	11.1	1.8	78.2
Italy.....	698.8	16.5	69.6	1.8	80.0
Poland.....	582.9	32.1	84.2	1.5	81.4

Synthetic and reclaimed rubber; waste, scrap of unhardened rubber 232

After a decline of 26.5 percent in 2009, the value (in current prices) of exports of synthetic and reclaimed rubber; waste, scrap of unhardened rubber (SITC group 232) recovered in 2010 and increased even further in 2011 by 39.4 percent to reach 28.4 bln US\$ (see tables 1 and 2). Imports showed a similar development with an increase of 41.1 percent to amount to 31.8 bln US\$ in 2011 (see tables 1 and 3). Graph 1 shows that the increase in exports for 2011 in this product group exceeded the increase in world exports of crude materials (excluding fuels), oils, fats (SITC sections 2+4) of 28.0 percent and the increase in total world exports of 18.6 percent. Exports of synthetic and reclaimed rubber; waste, scrap of unhardened rubber (SITC group 232) accounted for 3.2 percent of world exports of SITC sections 2+4 and 0.2 percent of total world exports in 2011 (see table 1).

In 2011, USA, Rep. of Korea and Russian Federation were the top exporting countries (see table 2). They accounted respectively for 15.0, 14.3 and 10.2 percent of world exports. China, USA and Germany were the three main destinations (see table 3). By MDG regions (see graph 2), top surpluses were recorded by Commonwealth of Independent States (+2.3 bln US\$), Developed North America (+1.9 bln US\$) and Developed Asia-Pacific (+1.9 bln US\$). Top trade deficits were recorded by South-eastern Asia (-2.9 bln US\$), Developed Europe (-2.2 bln US\$) and Southern Asia (-1.8 bln US\$).

Table 1: Imports (Imp.) and exports (Exp.), 1997–2011, in current prices

		1997	1998	1999	2000	2001	2002	2003	2004	2005	2006	2007	2008	2009	2010	2011
Values in Bln US\$	Imp.	7.2	7.1	7.1	7.8	7.5	7.8	9.1	11.0	13.3	15.3	17.5	21.5	15.2	22.5	31.8
	Exp.	5.8	5.5	5.5	6.2	6.2	6.5	7.5	9.4	11.7	13.7	15.8	18.7	13.8	20.4	28.4
As a percentage of	Imp.	2.8	3.0	3.1	3.2	3.2	3.3	3.2	2.9	3.2	3.1	2.8	2.8	2.8	3.0	3.2
SITC section (%)	Exp.	2.5	2.6	2.8	2.9	3.1	3.0	2.9	2.9	3.2	3.1	2.9	2.9	2.8	2.9	3.2
As a percentage of	Imp.	0.1	0.1	0.1	0.1	0.1	0.1	0.1	0.1	0.1	0.1	0.1	0.1	0.1	0.1	0.2
world trade (%)	Exp.	0.1	0.1	0.1	0.1	0.1	0.1	0.1	0.1	0.1	0.1	0.1	0.1	0.1	0.1	0.2

Graph 1: Annual growth rates of exports, 1997–2011

(In percentage by year)

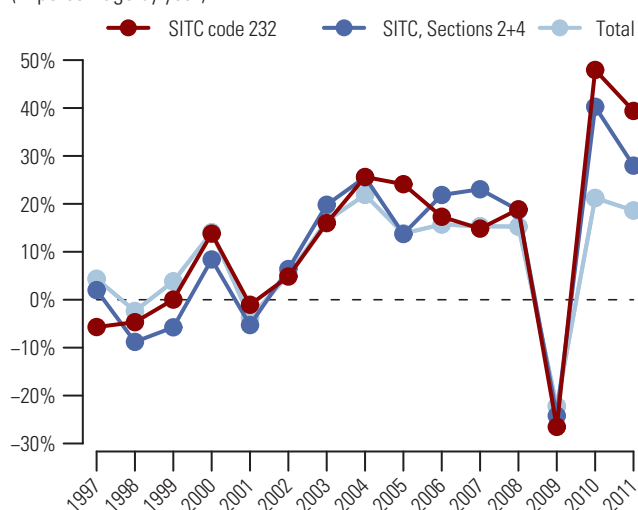

Graph 2: Trade Balance by MDG regions 2011

(Bln US\$)

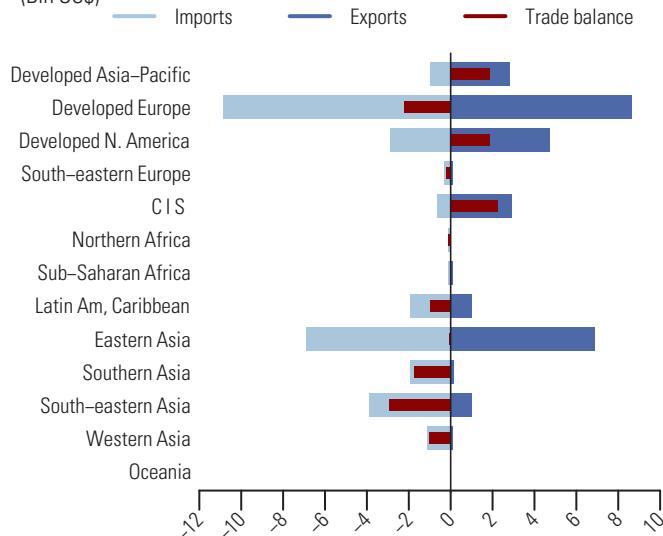

Table 2: Top exporting countries or areas in 2011

Country or area	Value (million US\$)	Avg. Growth (%) 07-11	Growth (%) 10-11	World share %	
					Cum.
World.....	28399.6	15.8	39.4	100.0	
USA.....	4260.3	8.9	31.0	15.0	15.0
Rep. of Korea.....	4069.0	32.1	66.6	14.3	29.3
Russian Federation.....	2886.0	21.8	44.0	10.2	39.5
Japan.....	2828.3	15.0	18.7	10.0	49.5
Germany.....	2230.6	18.8	41.6	7.9	57.3
Belgium.....	1854.6	10.7	21.5	6.5	63.8
Other Asia, nes.....	1450.4	12.7	32.5	5.1	68.9
France.....	1208.3	7.9	45.0	4.3	73.2
China.....	1130.4	52.1	72.1	4.0	77.2
Poland.....	605.5	30.1	68.6	2.1	79.3
Netherlands.....	527.9	-3.8	38.3	1.9	81.2
Thailand.....	487.0	12.7	51.9	1.7	82.9
Canada.....	486.0	4.9	28.0	1.7	84.6
Italy.....	484.2	9.6	17.4	1.7	86.3
United Kingdom.....	480.7	8.4	58.3	1.7	88.0

Table 3: Top importing countries or areas in 2011

Country or area	Value (million US\$)	Avg. Growth (%) 07-11	Growth (%) 10-11	World share %	
					Cum.
World.....	31783.1	16.0	41.1	100.0	
China.....	5390.9	17.2	25.7	17.0	17.0
USA.....	2089.3	14.1	33.1	6.6	23.5
Germany.....	2061.6	12.2	40.5	6.5	30.0
India.....	1523.8	30.6	51.6	4.8	34.8
Belgium.....	1192.0	8.4	27.7	3.8	38.6
Thailand.....	1183.2	25.9	44.9	3.7	42.3
Italy.....	1079.3	7.4	44.1	3.4	45.7
Spain.....	1047.4	14.1	75.4	3.3	49.0
France.....	1043.3	8.1	36.9	3.3	52.3
Indonesia.....	962.8	40.0	63.5	3.0	55.3
Turkey.....	926.2	23.2	58.6	2.9	58.2
Malaysia.....	901.6	25.3	52.5	2.8	61.0
Japan.....	849.4	18.6	54.0	2.7	63.7
Brazil.....	791.3	15.4	29.4	2.5	66.2
Canada.....	788.2	8.9	32.6	2.5	68.7

244 Cork, natural, raw, and waste (including natural cork in blocks or sheets)

After a 41.4 percent drop in 2009, the value (in current prices) of exports of natural, raw and waste cork, including natural cork in blocks or sheets (SITC group 244) bounced back in 2010 and increased even further in 2011 by 27.6 percent to reach 186.4 mln US\$ (see tables 1 and 2). Imports showed a similar development with an increase of 44.1 percent to amount to 285.1 mln US\$ in 2011 (see tables 1 and 3). Graph 1 shows that the increase in exports for 2011 in this product group was below the increase in world exports of crude materials (excluding fuels), oils, fats (SITC sections 2+4) of 28.0 percent but higher than the increase in total world exports of 18.6 percent. Exports of natural, raw and waste cork, including natural cork in blocks or sheets (SITC group 244) accounted for less than 0.1 percent of both world exports of SITC sections 2+4 and total world exports in 2011 (see table 1).

In 2011, Spain and Portugal were the origin of a majority of exports (see table 2): they accounted respectively for 50.4 and 33.6 percent of world exports. They were also the major destinations with 9.6 and 53.0 percent of world imports, respectively (see table 3). As a consequence, Developed Europe was the origin and the destination of a majority of trade in natural, raw and waste cork (SITC group 244) (see graph 2). In 2011, its exports amounted to 170.0 mln US\$ and imports to 222.3 mln US\$, resulting in a trade deficit of 52.3 mln US\$. Northern Africa recorded a surplus of 8.4 mln US\$.

Table 1: Imports (Imp.) and exports (Exp.), 1997-2011, in current prices

	1997	1998	1999	2000	2001	2002	2003	2004	2005	2006	2007	2008	2009	2010	2011
Values in Mln US\$															
Imp.	158.8	169.4	198.1	255.7	216.6	203.4	264.3	244.0	231.7	226.0	255.7	258.7	169.9	197.9	285.1
Exp.	142.7	161.8	178.5	245.8	202.9	191.0	254.4	234.6	230.4	234.8	246.6	243.9	143.1	146.1	186.4
As a percentage of Imp.															
SITC section (%)	0.1	0.1	0.1	0.1	0.1	0.1	0.1	0.1	0.1	0.0	0.0	0.0	0.0	0.0	0.0
SITC section (%)	0.1	0.1	0.1	0.1	0.1	0.1	0.1	0.1	0.1	0.1	0.1	0.0	0.0	0.0	0.0
As a percentage of world trade (%)															
Imp.	0.0	0.0	0.0	0.0	0.0	0.0	0.0	0.0	0.0	0.0	0.0	0.0	0.0	0.0	0.0
Exp.	0.0	0.0	0.0	0.0	0.0	0.0	0.0	0.0	0.0	0.0	0.0	0.0	0.0	0.0	0.0

Graph 1: Annual growth rates of exports, 1997-2011

(In percentage by year)

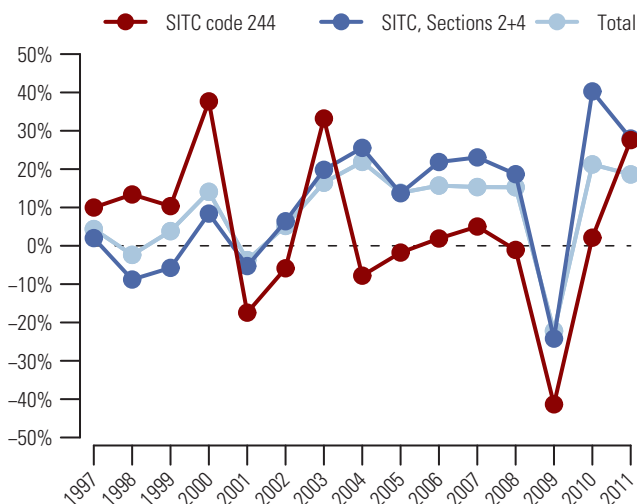

Graph 2: Trade Balance by MDG regions 2011

(Mln US\$)

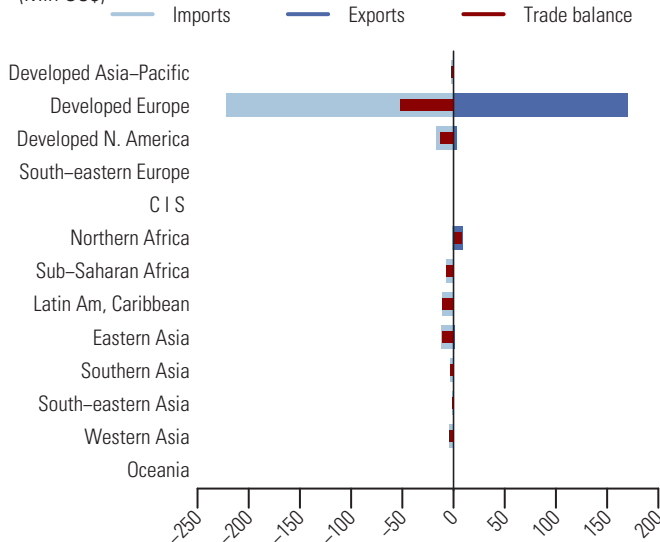

Table 2: Top exporting countries or areas in 2011

Country or area	Value (million US\$)	Avg. Growth (%) 07-11	Growth (%) 10-11	World share %	
					Cum.
World.....	186.4	-6.8	27.6	100.0	
Spain.....	93.9	-8.0	24.2	50.4	50.4
Portugal.....	62.6	-8.2	28.6	33.6	84.0
Italy.....	10.8	45.1	232.3	5.8	89.8
Morocco.....	4.6	-12.7	21.2	2.5	92.3
USA.....	3.3	0.4	-24.7	1.8	94.1
Tunisia.....	3.0	0.2	42.8	1.6	95.7
Algeria.....	2.0	130.5	351.1	1.1	96.7
India.....	0.9	20.0	52.7	0.5	97.2
China, Hong Kong SAR.....	0.6	7.0	11.0	0.3	97.5
Germany.....	0.6	4.1	77.3	0.3	97.8
Netherlands.....	0.5	-2.5	89.0	0.3	98.1
France.....	0.4	-34.8	-58.0	0.2	98.4
Canada.....	0.4	-2.9	0.4	0.2	98.6
China.....	0.3	-37.9	-55.4	0.2	98.8
United Kingdom.....	0.3	-32.0	-71.4	0.2	98.9

Table 3: Top importing countries or areas in 2011

Country or area	Value (million US\$)	Avg. Growth (%) 07-11	Growth (%) 10-11	World share %	
					Cum.
World.....	285.1	2.8	44.1	100.0	
Portugal.....	151.2	3.6	59.6	53.0	53.0
Spain.....	27.3	-10.1	58.6	9.6	62.6
USA.....	16.0	66.0	9.6	5.6	68.2
Italy.....	12.9	-11.8	22.4	4.5	72.7
China.....	9.9	5.7	19.9	3.5	76.2
France.....	8.4	-2.4	27.0	3.0	79.2
Nigeria.....	7.1	111.6	30.2	2.5	81.6
Panama.....	6.1	355.7	7733.8	2.1	83.8
Germany.....	4.4	10.4	-9.3	1.6	85.3
United Kingdom.....	3.8	2.5	65.4	1.3	86.7
India.....	3.7	16.2	28.4	1.3	88.0
Slovakia.....	3.5	189.3	40.5	1.2	89.2
Netherlands.....	3.1	2.5	1.2	1.1	90.3
Brazil.....	2.8	-0.1	52.1	1.0	91.3
Japan.....	2.6	-3.9	-10.0	0.9	92.2

Fuel wood (excluding wood waste) and wood charcoal 245

From 2007 to 2011, the value (in current prices) of exports of fuel wood (excluding wood waste) and wood charcoal (SITC group 245) increased on average by 14.2 percent each year to reach 1.3 bln US\$ in 2011 (see tables 1 and 2). Imports showed a similar development with an average increase of 13.5 percent each year to amount to 1.4 bln US\$ (see tables 1 and 3). Graph 1 shows that the increase in exports for 2011 in this product group was lower than the increase in world exports of crude materials (excluding fuels), oils, fats (SITC sections 2+4) of 28.0 percent but higher than the increase in total world exports of 18.6 percent. Exports of fuel wood (excluding wood waste) and wood charcoal (SITC group 245) accounted for 0.2 percent of world exports of SITC sections 2+4 and less than 0.1 percent of total world exports in 2011 (see table 1).

In 2011, Cuba, Indonesia and Ukraine were the top exporting countries (see table 2). They accounted respectively for 9.3, 6.4 and 6.4 percent of world exports. Top destinations were Germany, Japan and Italy (see table 3). By MDG regions (see graph 2), Developed Europe's exports amounted to 507.1 mln US\$ while imports to 886.5 mln US\$, resulting in a trade deficit of 379.4 mln US\$. Developed Asia-Pacific also recorded a deficit of 124.5 mln US\$. Top trade surpluses were recorded by Latin America and the Caribbean (+205.9 mln US\$), South-eastern Asia (+119.3 mln US\$) and Commonwealth of Independent States (+101.6 mln US\$).

Table 1: Imports (Imp.) and exports (Exp.), 1997-2011, in current prices

		1997	1998	1999	2000	2001	2002	2003	2004	2005	2006	2007	2008	2009	2010	2011
Values in Bln US\$	Imp.	0.3	0.3	0.3	0.4	0.4	0.4	0.5	0.6	0.7	0.8	0.9	1.0	1.1	1.2	1.4
	Exp.	0.3	0.3	0.3	0.3	0.3	0.3	0.5	0.5	0.6	0.6	0.8	0.9	1.0	1.1	1.3
As a percentage of	Imp.	0.1	0.1	0.1	0.2	0.2	0.2	0.2	0.2	0.2	0.2	0.1	0.1	0.2	0.2	0.1
SITC section (%)	Exp.	0.1	0.2	0.1	0.2	0.2	0.2	0.2	0.2	0.2	0.1	0.1	0.1	0.2	0.2	0.2
As a percentage of	Imp.	0.0	0.0	0.0	0.0	0.0	0.0	0.0	0.0	0.0	0.0	0.0	0.0	0.0	0.0	0.0
world trade (%)	Exp.	0.0	0.0	0.0	0.0	0.0	0.0	0.0	0.0	0.0	0.0	0.0	0.0	0.0	0.0	0.0

Graph 1: Annual growth rates of exports, 1997-2011

(In percentage by year)

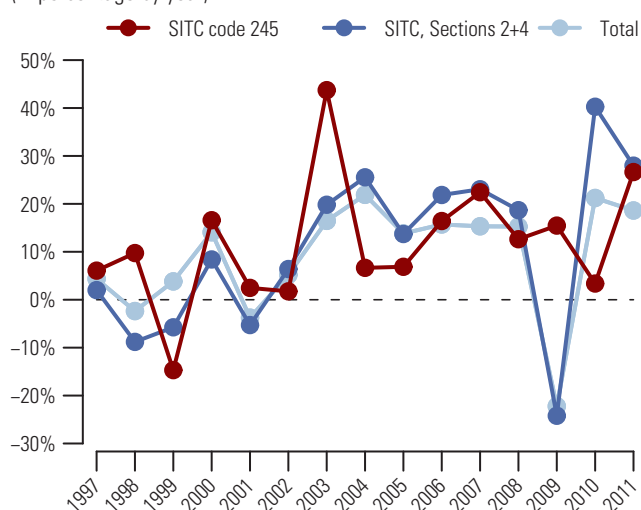

Table 2: Top exporting countries or areas in 2011

Country or area	Value (million US\$)	Avg. Growth (%) 07-11	Growth (%) 10-11	World share %	
					Cum.
World.....	1338.4	14.2	26.6	100.0	
Cuba.....	124.6	157.9	143.6	9.3	9.3
Indonesia.....	85.9	13.8	31.3	6.4	15.7
Ukraine.....	85.3	14.6	24.3	6.4	22.1
Poland.....	74.3	14.6	13.6	5.6	27.7
Somalia.....	69.0	15.6	9.0	5.2	32.8
Latvia.....	58.4	25.3	-19.9	4.4	37.2
France.....	55.2	20.0	34.2	4.1	41.3
USA.....	49.9	34.0	61.9	3.7	45.0
Bosnia Herzegovina.....	49.5	13.0	34.6	3.7	48.7
Argentina.....	46.7	6.9	4.2	3.5	52.2
Belgium.....	46.6	8.8	1.6	3.5	55.7
China.....	39.2	17.6	9.4	2.9	58.6
Paraguay.....	37.2	12.6	2.7	2.8	61.4
Estonia.....	33.7	32.0	52.1	2.5	63.9
Slovenia.....	32.9	16.7	32.5	2.5	66.4

Graph 2: Trade Balance by MDG regions 2011

(Mln US\$)

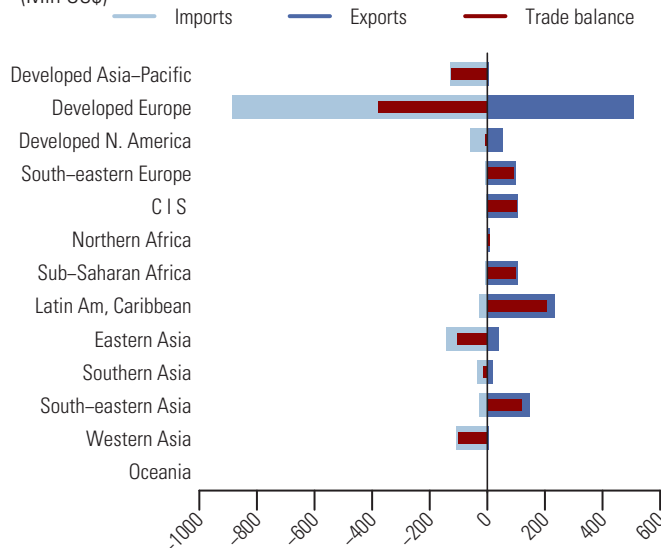

Table 3: Top importing countries or areas in 2011

Country or area	Value (million US\$)	Avg. Growth (%) 07-11	Growth (%) 10-11	World share %	
					Cum.
World.....	1443.3	13.5	23.2	100.0	
Germany.....	153.2	15.9	34.0	10.6	10.6
Japan.....	124.7	10.0	10.7	8.6	19.3
Italy.....	122.6	12.4	18.7	8.5	27.8
Rep. of Korea.....	85.3	10.6	21.3	5.9	33.7
Austria.....	85.2	27.8	43.3	5.9	39.6
France.....	67.1	13.8	10.6	4.6	44.2
Norway.....	56.9	19.0	40.7	3.9	48.2
Sweden.....	52.9	30.4	62.8	3.7	51.8
Belgium.....	50.7	9.2	32.4	3.5	55.3
United Kingdom.....	47.2	6.2	8.9	3.3	58.6
China.....	45.1	42.9	94.1	3.1	61.7
Greece.....	43.7	-5.8	5.5	3.0	64.8
USA.....	43.0	5.0	15.6	3.0	67.7
Denmark.....	41.5	15.2	34.3	2.9	70.6
Poland.....	29.0	22.8	29.3	2.0	72.6

246 Wood in chips or particles and wood waste

After a 13.6 percent decline in 2009, the value (in current prices) of exports of wood in chips or particles and wood waste (SITC group 246) bounced back in 2010 and increased even further in 2011 by 13.7 percent to reach 6.0 bln US\$ (see tables 1 and 2). Similarly, imports increased by 20.5 percent to 7.8 bln US\$ (see tables 1 and 3). Graph 1 shows that the increase in exports for 2011 in this product group was exceeded by both the increase in world exports of crude materials (excluding fuels), oils, fats (SITC sections 2+4) of 28.0 percent and the increase in total world exports of 18.6 percent. Exports of wood in chips or particles and wood waste (SITC group 246) accounted for 0.7 percent of world exports of SITC sections 2+4 and less than 0.1 percent of total world exports in 2011 (see table 1).

In 2011, Australia, Viet Nam and Chile were the top exporting countries (see table 2). They accounted for 12.3, 9.0 and 6.8 percent of world exports. Japan, China and Denmark were the top destinations (see table 3). By MDG regions (see graph 2), top surpluses were recorded by South-eastern Asia (+1.0 bln US\$), Latin America and the Caribbean (+0.6 bln US\$) and Developed North America (+0.5 bln US\$). Major deficits were recorded by Developed Asia-Pacific (-1.9 bln US\$), Eastern Asia (-1.4 bln US\$) and Developed Europe (-1.2 bln US\$).

Table 1: Imports (Imp.) and exports (Exp.), 1997-2011, in current prices

	1997	1998	1999	2000	2001	2002	2003	2004	2005	2006	2007	2008	2009	2010	2011
Values in Bln US\$															
Imp.	2.8	2.7	2.6	2.6	2.5	2.4	2.8	3.3	3.7	4.1	5.0	5.9	5.0	6.5	7.8
Exp.	1.9	1.8	1.8	1.8	1.8	1.8	2.1	2.5	2.9	3.3	3.9	4.7	4.1	5.2	6.0
As a percentage of															
SITC section (%)															
Imp.	1.1	1.1	1.2	1.1	1.0	1.0	1.0	0.9	0.9	0.8	0.8	0.8	0.9	0.9	0.8
Exp.	0.8	0.9	0.9	0.9	0.9	0.8	0.8	0.8	0.8	0.7	0.7	0.7	0.8	0.8	0.7
As a percentage of															
world trade (%)															
Imp.	0.1	0.0	0.0	0.0	0.0	0.0	0.0	0.0	0.0	0.0	0.0	0.0	0.0	0.0	0.0
Exp.	0.0	0.0	0.0	0.0	0.0	0.0	0.0	0.0	0.0	0.0	0.0	0.0	0.0	0.0	0.0

Graph 1: Annual growth rates of exports, 1997-2011

(In percentage by year)

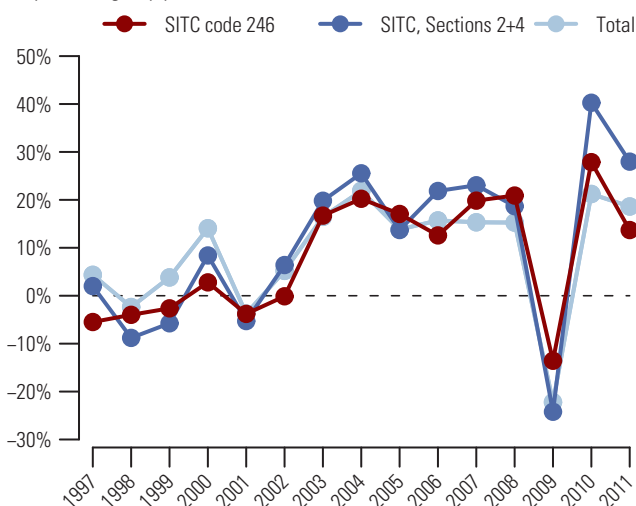

Graph 2: Trade Balance by MDG regions 2011

(Bln US\$)

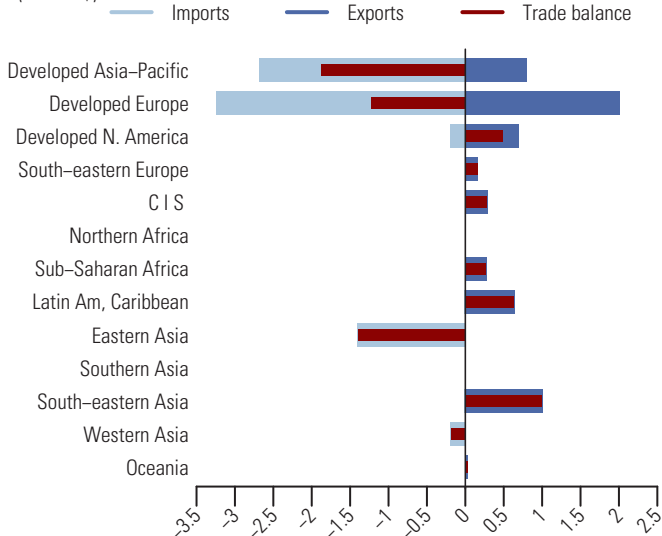

Table 2: Top exporting countries or areas in 2011

Country or area	Value (million US\$)	Avg. Growth (%) 07-11	Growth (%) 10-11	World share %	
					Cum.
World.....	5963.4	11.0	13.7	100.0	
Australia.....	735.3	-2.9	-11.0	12.3	12.3
Viet Nam.....	535.4	32.8	14.8	9.0	21.3
Chile.....	408.4	16.7	20.4	6.8	28.2
Germany.....	398.3	9.2	23.9	6.7	34.8
Canada.....	368.7	8.1	1.7	6.2	41.0
USA.....	327.6	3.5	-0.4	5.5	46.5
Thailand.....	305.9	78.8	49.8	5.1	51.6
Latvia.....	242.1	8.6	22.5	4.1	55.7
South Africa.....	233.9	-3.8	-4.1	3.9	59.6
Russian Federation.....	218.2	23.1	17.6	3.7	63.3
Austria.....	193.4	7.4	12.3	3.2	66.5
Uruguay.....	178.2	16.0	19.2	2.0	68.5
Indonesia.....	116.4	36.9	72.0	2.0	70.5
Romania.....	113.6	76.4	181.0	1.9	72.4
France.....	109.7	3.6	10.8	1.8	74.2

Table 3: Top importing countries or areas in 2011

Country or area	Value (million US\$)	Avg. Growth (%) 07-11	Growth (%) 10-11	World share %	
					Cum.
World.....	7781.4	11.5	20.5	100.0	
Japan.....	2682.0	2.2	6.3	34.5	34.5
China.....	1161.2	64.0	71.9	14.9	49.4
Denmark.....	497.2	35.4	60.6	6.4	55.8
Italy.....	383.1	23.2	26.1	4.9	60.7
Sweden.....	287.8	7.1	7.8	3.7	64.4
Netherlands.....	281.9	22.3	35.6	3.6	68.0
Finland.....	237.6	7.3	5.5	3.1	71.1
Germany.....	224.8	14.6	31.5	2.9	74.0
Austria.....	224.2	13.2	26.4	2.9	76.8
United Kingdom.....	220.3	44.5	76.3	2.8	79.7
Belgium.....	198.2	-1.3	-3.3	2.5	82.2
Turkey.....	176.4	6.9	19.6	2.3	84.5
Portugal.....	138.0	132.0	17.8	1.8	86.3
Other Asia, nes.....	131.5	4.2	2.8	1.7	88.0
Rep. of Korea.....	112.9	5.9	1.6	1.5	89.4

During the recent five years, the value (in current prices) of exports of wood in the rough or roughly squared (SITC group 247) increased on average by 1.3 percent each year despite a decline of 28.4 percent in 2009 and amounted to 15.3 bln US\$ in 2011 (see tables 1 and 2). Imports also increased on average by 1.8 percent each year to reach 18.9 bln US\$ in 2011 (see tables 1 and 3). Graph 1 shows that the increase in exports for 2011 in this product group was exceeded by the increase in world exports of crude materials (excluding fuels), oils, fats (SITC sections 2+4) of 28.0 percent but was greater than the increase in total world exports of 18.6 percent. Exports of wood in the rough or roughly squared (SITC group 247) accounted for 1.7 percent of world exports of SITC sections 2+4 and 0.1 percent of total world exports in 2011 (see table 1).

In 2011, USA, Russian Federation and New Zealand were the top exporting countries (see table 2). They accounted respectively for 14.7, 12.9 and 8.5 percent of world exports. Top destinations were China, India and Japan (see table 3). By MDG regions (see graph 2), top surpluses were recorded by Developed North America (+2.5 bln US\$), Commonwealth of Independent States (+1.7 bln US\$) and Sub-Saharan Africa (+1.7 bln US\$). Top trade deficits were recorded by Eastern Asia (-9.2 bln US\$), Southern Asia (-1.9 bln US\$) and Developed Europe (-1.0 bln US\$).

Table 1: Imports (Imp.) and exports (Exp.), 1997-2011, in current prices

	1997	1998	1999	2000	2001	2002	2003	2004	2005	2006	2007	2008	2009	2010	2011
Values in Bln US\$ Imp.	10.8	8.6	9.5	10.4	9.5	9.5	10.6	12.4	13.2	14.2	17.6	16.6	11.4	15.0	18.9
Exp.	7.9	6.7	7.3	7.8	6.9	7.5	7.7	9.2	10.6	11.3	14.5	13.1	9.4	12.3	15.3
As a percentage of Imp.	4.2	3.6	4.2	4.2	4.0	4.0	3.7	3.3	3.2	2.9	2.8	2.2	2.1	2.0	1.9
SITC section (%) Exp.	3.5	3.2	3.7	3.6	3.4	3.5	3.0	2.8	2.9	2.5	2.6	2.0	1.9	1.8	1.7
As a percentage of Imp.	0.2	0.2	0.2	0.2	0.2	0.1	0.1	0.1	0.1	0.1	0.1	0.1	0.1	0.1	0.1
world trade (%) Exp.	0.1	0.1	0.1	0.1	0.1	0.1	0.1	0.1	0.1	0.1	0.1	0.1	0.1	0.1	0.1

Graph 1: Annual growth rates of exports, 1997-2011

(In percentage by year)

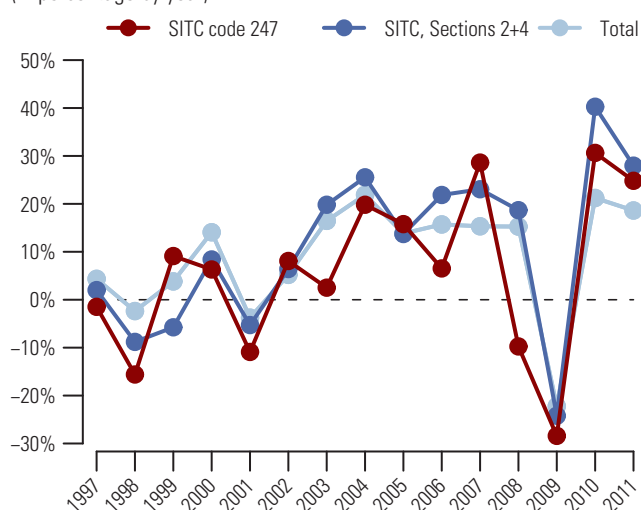

Table 2: Top exporting countries or areas in 2011

Country or area	Value (million US\$)	Avg. Growth (%) 07-11	Growth (%) 10-11	World share %	
					Cum.
World.....	15319.6	1.3	24.8	100.0	
USA.....	2253.3	6.4	20.3	14.7	14.7
Russian Federation.....	1983.5	-16.8	7.2	12.9	27.7
New Zealand.....	1308.6	30.6	36.0	8.5	36.2
Gabon.....	959.4	24.5	62.7	6.3	42.5
Canada.....	685.3	10.7	52.0	4.5	46.9
Myanmar.....	677.8	-7.3	22.4	4.4	51.4
Malaysia.....	638.3	0.6	-4.2	4.2	55.5
Papua New Guinea.....	559.5	2.8	2.5	3.7	59.2
France.....	453.0	5.0	14.9	3.0	62.1
Germany.....	428.5	-11.7	22.1	2.8	64.9
Czech Rep.....	416.3	12.6	27.2	2.7	67.6
Latvia.....	322.0	-0.6	21.8	2.1	69.7
Uruguay.....	291.6	26.7	19.2	1.9	71.7
Ukraine.....	234.6	9.1	29.1	1.5	73.2
Ghana.....	213.4	182.2	2188.9	1.4	74.6

Graph 2: Trade Balance by MDG regions 2011

(Bln US\$)

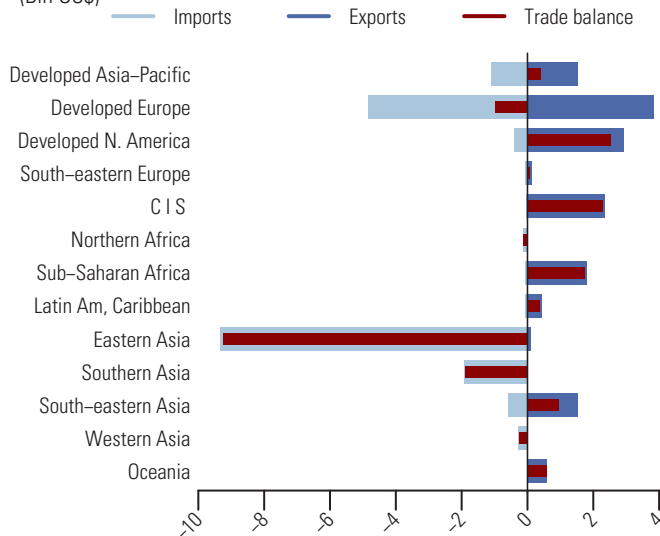

Table 3: Top importing countries or areas in 2011

Country or area	Value (million US\$)	Avg. Growth (%) 07-11	Growth (%) 10-11	World share %	
					Cum.
World.....	18873.6	1.8	25.8	100.0	
China.....	8274.2	11.5	36.2	43.8	43.8
India.....	1836.5	13.3	37.3	9.7	53.6
Japan.....	1111.9	-10.9	10.6	5.9	59.5
Austria.....	814.3	0.5	10.2	4.3	63.8
Rep. of Korea.....	793.9	-3.4	9.4	4.2	68.0
Germany.....	714.8	11.0	27.1	3.8	71.8
Sweden.....	573.8	-4.5	26.8	3.0	74.8
Finland.....	466.0	-18.3	6.0	2.5	77.3
Viet Nam.....	463.3	12.3	74.5	2.5	79.7
Italy.....	414.8	-8.2	12.3	2.2	81.9
Belgium.....	284.3	0.8	9.3	1.5	83.4
Canada.....	274.9	-5.9	-11.4	1.5	84.9
Poland.....	206.0	7.4	67.2	1.1	86.0
France.....	203.1	-17.1	-4.1	1.1	87.1
Other Asia, nes.....	197.3	-3.4	3.9	1.0	88.1

248 Wood, simply worked, and railway sleepers of wood

In 2011, the value (in current prices) of exports of wood, simply worked, and railway sleepers of wood (SITC group 248) increased by 9.8 percent and reached 37.0 bln US\$ (see tables 1 and 2). Similar to exports, imports also went up by 13.5 percent to reach 39.8 bln US\$ (see tables 1 and 3). Graph 1 shows that the increase in exports for 2011 in this product group was exceeded by the increase in world exports of crude materials (excluding fuels), oils, fats (SITC sections 2+4) of 28.0 percent and the increase in total world exports of 18.6 percent. Exports of wood, simply worked, and railway sleepers of wood (SITC group 248) accounted for 4.2 percent of world exports of SITC sections 2+4 and 0.2 percent of total world exports in 2011 (see table 1).

The top exporting countries in 2011 were Canada, Sweden and Russian Federation (see table 2). They accounted respectively for 15.0, 9.4 and 9.3 percent of world exports. China, USA and Japan were the top destinations (see table 3). A large share of trade in wood, simply worked, and railway sleepers of wood (SITC group 248) took place in Developed Europe (see graph 2). In 2011, its exports amounted to 14.9 bln US\$ compared to 14.7 bln US\$ for imports resulting in a trade surplus of 0.2 bln US\$. Top trade deficits were recorded by Eastern Asia (-5.8 bln \$) and Developed Asia-Pacific (-3.0 bln US\$). Developed North America and Commonwealth of Independent States recorded surpluses amounting to 3.1 and 3.0 bln US\$ respectively.

Table 1: Imports (Imp.) and exports (Exp.), 1997-2011, in current prices

	1997	1998	1999	2000	2001	2002	2003	2004	2005	2006	2007	2008	2009	2010	2011
Values in Bln US\$															
Imp.	30.6	26.6	29.3	29.1	26.8	27.7	30.0	36.6	38.4	40.4	43.8	38.1	28.9	35.1	39.8
Exp.	27.8	24.4	25.2	26.4	24.4	25.4	27.5	33.7	35.1	38.3	41.8	36.3	27.9	33.7	37.0
As a percentage of Imp.															
SITC section (%)	12.0	11.3	12.9	11.8	11.4	11.5	10.4	9.8	9.2	8.2	7.1	5.0	5.3	4.6	4.0
Exp.	12.2	11.7	12.8	12.4	12.1	11.8	10.7	10.4	9.6	8.6	7.6	5.6	5.6	4.8	4.2
As a percentage of world trade (%)															
Imp.	0.6	0.5	0.5	0.4	0.4	0.4	0.4	0.4	0.4	0.3	0.3	0.2	0.2	0.2	0.2
Exp.	0.5	0.5	0.5	0.4	0.4	0.4	0.4	0.4	0.3	0.3	0.3	0.2	0.2	0.2	0.2

Graph 1: Annual growth rates of exports, 1997-2011

(In percentage by year)

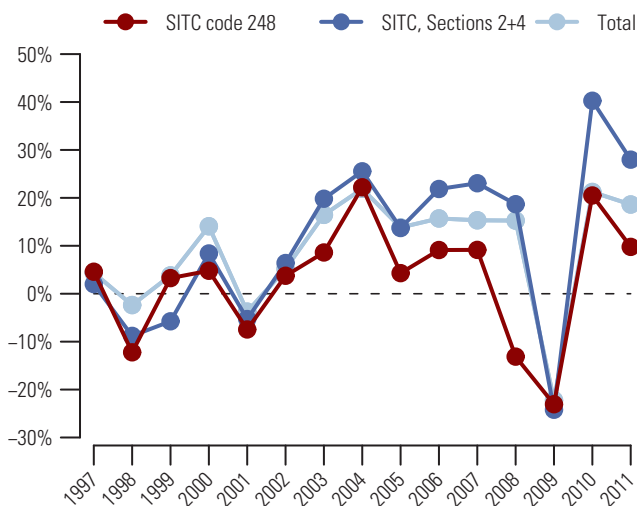

Graph 2: Trade Balance by MDG regions 2011

(Bln US\$)

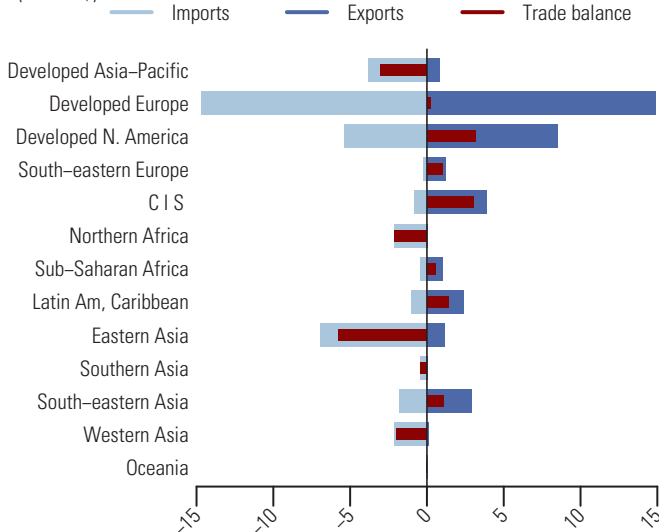

Table 2: Top exporting countries or areas in 2011

Country or area	Value (million US\$)	Avg. Growth (%) 07-11	Growth (%) 10-11	World share %	
					Cum.
World.....	36955.2	-3.0	9.8	100.0	
Canada.....	5537.1	-6.5	10.3	15.0	15.0
Sweden.....	3480.8	-3.4	2.4	9.4	24.4
Russian Federation.....	3444.0	1.0	11.6	9.3	33.7
USA.....	2989.8	4.9	14.9	8.1	41.8
Germany.....	2393.4	-4.4	12.2	6.5	48.3
Austria.....	1791.1	-6.1	5.9	4.8	53.1
Finland.....	1696.1	-7.6	5.9	4.6	57.7
Malaysia.....	1064.1	-3.0	5.5	2.9	60.6
China.....	990.5	-4.3	-0.6	2.7	63.3
Brazil.....	933.2	-12.2	1.1	2.5	65.8
Chile.....	877.5	-4.4	20.5	2.4	68.2
Romania.....	876.8	7.8	17.6	2.4	70.6
Thailand.....	757.2	20.0	31.9	2.0	72.6
New Zealand.....	683.4	1.8	-0.9	1.8	74.5
Belgium.....	665.1	-4.6	21.8	1.8	76.3

Table 3: Top importing countries or areas in 2011

Country or area	Value (million US\$)	Avg. Growth (%) 07-11	Growth (%) 10-11	World share %	
					Cum.
World.....	39820.3	-2.3	13.5	100.0	
China.....	5751.9	33.8	47.5	14.4	14.4
USA.....	4455.4	-14.8	-0.7	11.2	25.6
Japan.....	3082.2	0.9	18.6	7.7	33.4
Italy.....	2064.7	-8.3	3.5	5.2	38.6
United Kingdom.....	1993.6	-12.8	-6.5	5.0	43.6
Germany.....	1837.7	1.0	17.4	4.6	48.2
France.....	1579.6	-5.9	1.5	4.0	52.1
Netherlands.....	1386.1	-4.3	26.0	3.5	55.6
Belgium.....	999.9	-4.4	18.9	2.5	58.1
Egypt.....	972.7	7.8	8.9	2.4	60.6
Viet Nam.....	921.4	19.4	74.5	2.3	62.9
Canada.....	906.9	-3.9	-5.8	2.3	65.2
Saudi Arabia.....	742.5	25.6	23.2	1.9	67.0
Austria.....	741.3	3.4	16.2	1.9	68.9
Australia.....	672.5	6.3	12.5	1.7	70.6

After a 24.3 percent decline in 2009, the value (in current prices) of exports of pulp and waste paper (SITC group 251) bounced back in 2010 and increased even further in 2011 by 13.9 percent to reach 49.8 bln US\$ (see tables 1 and 2). Similarly, imports increased by 16.5 percent to 57.1 bln US\$ in 2011 (see tables 1 and 3). Graph 1 shows that the increase in exports for 2011 in this product group was exceeded by both the increase in world exports of crude materials (excluding fuels), oils, fats (SITC sections 2+4) of 28.0 percent and the increase in total world exports of 18.6 percent. Exports of pulp and waste paper (SITC group 251) accounted for 5.6 percent of world exports of SITC sections 2+4 and 0.3 percent of total world exports in 2011 (see table 1).

USA, Canada and Brazil were the top exporting countries in 2011 (see table 2). They accounted respectively for 20.3, 15.3 and 10.0 percent of world exports. China was the top destination with 33.1 percent of world imports (see table 3). Other major destinations were Germany and USA. By MDG regions (see graph 2), top trade surpluses were recorded by Developed North America (+13.2 bln US\$), Latin America and the Caribbean (+5.8 bln US\$) and Commonwealth of Independent States (+1.1 bln US\$). Top deficits were recorded by Eastern Asia (-21.5 bln US\$), Developed Europe (-3.0 bln US\$) and Southern Asia (-1.7 bln US\$).

Table 1: Imports (Imp.) and exports (Exp.), 1997-2011, in current prices

		1997	1998	1999	2000	2001	2002	2003	2004	2005	2006	2007	2008	2009	2010	2011
Values in Bln US\$	Imp.	19.7	18.6	19.8	27.1	21.6	21.1	24.0	28.3	30.0	33.1	40.3	46.5	34.0	49.1	57.1
	Exp.	17.8	16.8	16.8	24.3	19.0	18.8	21.9	24.8	25.9	29.7	36.7	40.7	30.8	43.7	49.8
As a percentage of	Imp.	7.7	7.9	8.7	11.0	9.2	8.8	8.3	7.6	7.2	6.7	6.5	6.1	6.2	6.5	5.8
SITC section (%)	Exp.	7.8	8.1	8.6	11.4	9.4	8.8	8.5	7.7	7.0	6.6	6.7	6.2	6.2	6.3	5.6
As a percentage of	Imp.	0.4	0.3	0.3	0.4	0.3	0.3	0.3	0.3	0.3	0.3	0.3	0.3	0.3	0.3	0.3
world trade (%)	Exp.	0.3	0.3	0.3	0.4	0.3	0.3	0.3	0.3	0.2	0.2	0.3	0.3	0.2	0.3	0.3

Graph 1: Annual growth rates of exports, 1997-2011

(In percentage by year)

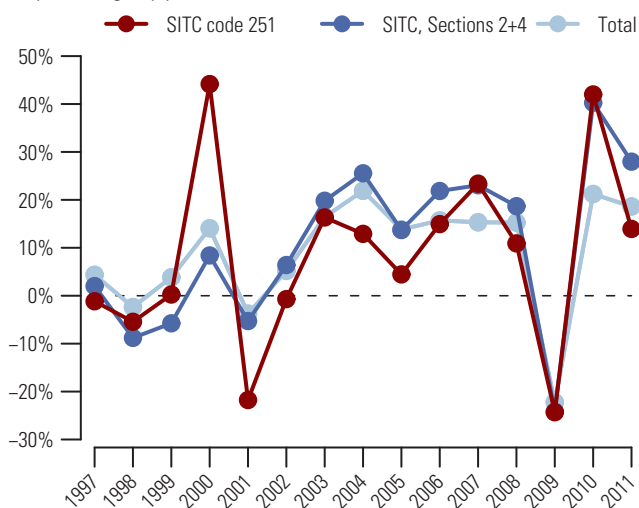

Table 2: Top exporting countries or areas in 2011

Country or area	Value (million US\$)	Avg. Growth (%) 07-11	Growth (%) 10-11	World share %	
					Cum.
World.....	49797.6	8.0	13.9	100.0	
USA.....	10118.5	9.4	14.3	20.3	20.3
Canada.....	7604.2	2.7	7.4	15.3	35.6
Brazil.....	5001.6	13.4	5.0	10.0	45.6
Sweden.....	2867.8	4.1	6.0	5.8	51.4
Chile.....	2858.6	4.8	18.6	5.7	57.1
Finland.....	1935.6	3.5	17.3	3.9	61.0
Netherlands.....	1764.2	18.3	35.5	3.5	64.6
Germany.....	1681.0	8.2	29.7	3.4	67.9
Indonesia.....	1557.7	9.9	6.0	3.1	71.1
Russian Federation.....	1361.4	6.5	18.4	2.7	73.8
Japan.....	1269.2	14.3	10.4	2.5	76.3
Spain.....	1239.5	9.9	27.4	2.5	78.8
Belgium.....	1144.5	-2.8	-1.6	2.3	81.1
France.....	1138.2	10.2	27.2	2.3	83.4
South Africa.....	973.0	18.1	28.3	2.0	85.4

Graph 2: Trade Balance by MDG regions 2011

(Bln US\$)

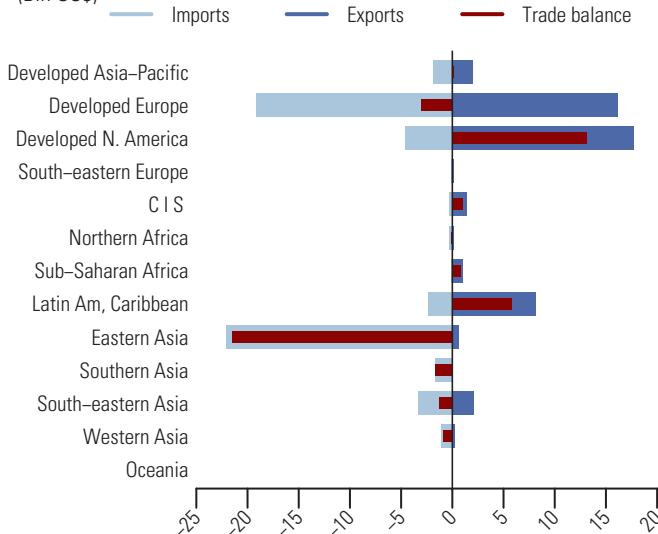

Table 3: Top importing countries or areas in 2011

Country or area	Value (million US\$)	Avg. Growth (%) 07-11	Growth (%) 10-11	World share %	
					Cum.
World.....	57145.9	9.2	16.5	100.0	
China.....	18907.5	18.5	33.4	33.1	33.1
Germany.....	5400.2	5.9	11.0	9.4	42.5
USA.....	4191.6	1.8	4.1	7.3	49.9
Italy.....	2706.6	1.2	1.1	4.7	54.6
Rep. of Korea.....	2260.9	4.6	1.0	4.0	58.6
Netherlands.....	2016.0	13.1	42.3	3.5	62.1
France.....	1903.1	4.5	3.6	3.3	65.4
Indonesia.....	1800.7	15.2	12.8	3.2	68.6
Japan.....	1666.8	3.5	11.2	2.9	71.5
India.....	1304.9	15.0	17.8	2.3	73.8
Mexico.....	1158.7	5.5	-0.7	2.0	75.8
Spain.....	1091.2	5.9	21.7	1.9	77.7
United Kingdom.....	1037.1	-0.8	9.7	1.8	79.5
Belgium.....	1006.6	-4.8	-7.1	1.8	81.3
Austria.....	925.0	6.1	15.4	1.6	82.9

From 2007 to 2011, the value (in current prices) of exports of silk (SITC group 261) increased on average by 2.5 percent and amounted to 500.6 mln US\$ in 2011 (see tables 1 and 2). During the same period, imports showed an average 5.7 percent increase and totaled 577.1 mln US\$ (see tables 1 and 3). Graph 1 shows that the increase in exports for 2011 in this product group was below the increases in world exports of crude materials (excluding fuels), oils, fats (SITC sections 2+4) of 28.0 percent and in total world exports of 18.6 percent. Exports of silk (SITC group 261) accounted for 0.1 percent of world exports of SITC sections 2+4 and less than 0.1 percent of total world exports in 2011 (see table 1).

In 2011, China was the origin of a majority of exports of silk (SITC group 261): it accounted for 79.6 percent of world exports (see table 2). Other major exporting countries were Uzbekistan and Italy, respectively with 5.6 and 4.8 percent of world exports. India was the top destination with 39.6 percent of world imports (see table 3). Other major importing countries were Viet Nam and Italy. By MDG regions (see graph 2), Eastern Asia and Southern Asia accounted for a large share of the trade in silk (SITC group 261). Eastern Asia's exports amounted to 399.6 mln US\$ with a trade surplus of 361.8 mln US\$ while Southern Asia's imports amounted to 239.3 mln US\$ with a trade deficit of 228.5 mln US\$.

Table 1: Imports (Imp.) and exports (Exp.), 1997-2011, in current prices

	1997	1998	1999	2000	2001	2002	2003	2004	2005	2006	2007	2008	2009	2010	2011
Values in Mln US\$ Imp.	695.0	504.9	522.0	502.3	426.2	399.3	360.1	370.6	454.1	491.0	463.0	480.0	376.7	456.2	577.1
Exp.	549.4	397.9	384.4	434.1	360.1	338.3	303.2	317.3	350.5	340.9	454.1	439.1	318.3	476.7	500.6
As a percentage of Imp.	0.3	0.2	0.2	0.2	0.2	0.2	0.1	0.1	0.1	0.1	0.1	0.1	0.1	0.1	0.1
SITC section (%) Exp.	0.2	0.2	0.2	0.2	0.2	0.2	0.1	0.1	0.1	0.1	0.1	0.1	0.1	0.1	0.1
As a percentage of Imp.	0.0	0.0	0.0	0.0	0.0	0.0	0.0	0.0	0.0	0.0	0.0	0.0	0.0	0.0	0.0
world trade (%) Exp.	0.0	0.0	0.0	0.0	0.0	0.0	0.0	0.0	0.0	0.0	0.0	0.0	0.0	0.0	0.0

Graph 1: Annual growth rates of exports, 1997-2011

(In percentage by year)

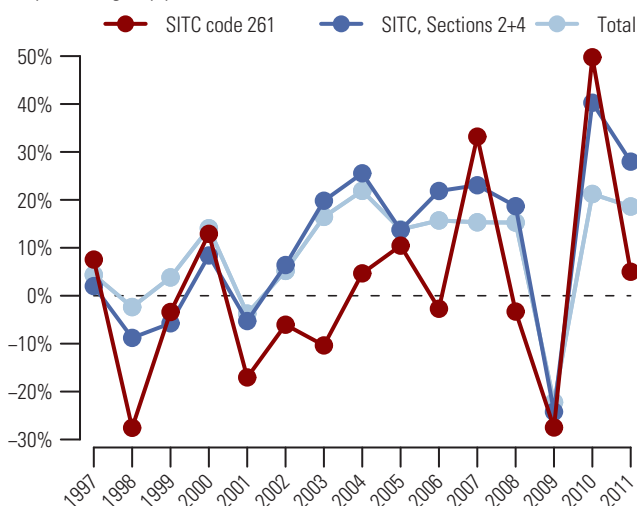

Graph 2: Trade Balance by MDG regions 2011

(Mln US\$)

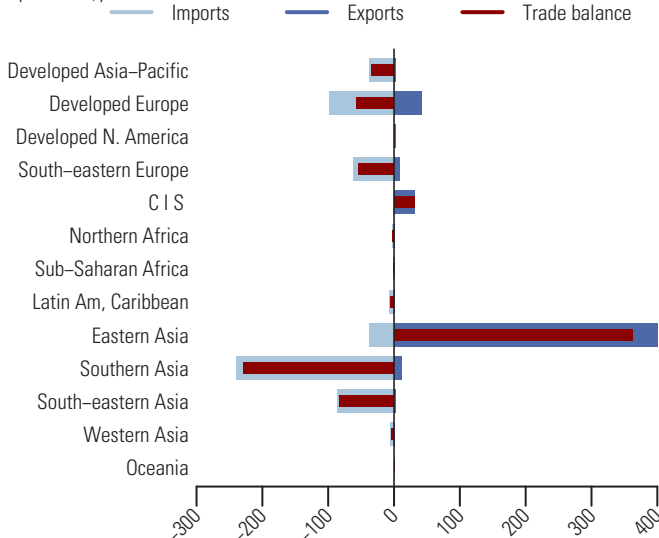

Table 2: Top exporting countries or areas in 2011

Country or area	Value (million US\$)	Avg. Growth (%) 07-11	Growth (%) 10-11	World share %	
					Cum.
World.....	500.6	2.5	5.0	100.0	
China.....	398.5	1.3	8.3	79.6	79.6
Uzbekistan.....	28.3	33.4	38.7	5.6	85.2
Italy.....	24.2	0.1	50.4	4.8	90.1
Germany.....	16.2	9.7	46.7	3.2	93.3
India.....	10.5	19.1	11.4	2.1	95.4
Romania.....	7.8	10.7	97.3	1.6	97.0
Japan.....	2.6	-2.4	14.9	0.5	97.5
Viet Nam.....	2.4	42.1	14.8	0.5	98.0
USA.....	1.9	-0.5	32.0	0.4	98.4
Tajikistan.....	1.8	-0.7	126.6	0.4	98.7
United Kingdom.....	1.4	-7.6	-16.7	0.3	99.0
Brazil.....	0.7	-15.0	-31.0	0.1	99.1
United Arab Emirates.....	0.7	-32.8	-57.8	0.1	99.3
Turkmenistan.....	0.7	66.1	-55.5	0.1	99.4
Other Asia, nes.....	0.6	48.3	355.1	0.1	99.5

Table 3: Top importing countries or areas in 2011

Country or area	Value (million US\$)	Avg. Growth (%) 07-11	Growth (%) 10-11	World share %	
					Cum.
World.....	577.1	5.7	26.5	100.0	
India.....	228.7	5.7	16.7	39.6	39.6
Viet Nam.....	80.4	30.3	74.5	13.9	53.6
Italy.....	65.5	-1.9	36.7	11.4	64.9
Romania.....	59.3	10.3	81.4	10.3	75.2
Japan.....	36.5	4.6	5.7	6.3	81.5
Rep. of Korea.....	29.1	0.0	7.3	5.1	86.6
Germany.....	17.9	8.0	34.8	3.1	89.7
France.....	8.7	7.0	66.6	1.5	91.2
China.....	7.8	-1.5	-44.9	1.4	92.5
Bangladesh.....	4.9	-3.9	-22.4	0.8	93.4
Thailand.....	4.2	-6.2	89.9	0.7	94.1
Brazil.....	3.9	46.4	273.8	0.7	94.8
Turkey.....	3.7	5.9	54.4	0.6	95.4
Iran.....	3.6	4.9	73.4	0.6	96.0
Tunisia.....	2.8	-4.8	-5.8	0.5	96.5

After a 16.4 percent drop in 2009, the value (in current prices) of exports of cotton (SITC group 263) bounced back in 2010 and increased even further in 2011 by 36.9 percent to reach 23.3 bln US\$ (see tables 1 and 2). Imports showed a similar development with an increase of 52.0 percent to amount to 24.6 bln US\$ in 2011 (see tables 1 and 3). Graph 1 shows that the increase in exports for 2011 in this product group exceeded the increase in world exports of crude materials (excluding fuels), oils, fats (SITC sections 2+4) of 28.0 percent and the increase in total world exports of 18.6 percent. Exports of cotton (SITC group 263) accounted for 2.6 percent of world exports of SITC sections 2+4 and 0.1 percent total world exports in 2011 (see table 1).

USA, India and Australia were the top exporting countries in 2011 (see table 3). They accounted for 36.8, 15.0 and 10.6 percent of world exports. China was the top destination with 39.4 percent of world imports (see table 3). Other major importing countries were Turkey and Indonesia. By MDG regions (see graph 2), top surpluses were recorded by Developed North America (+8.5 bln US\$), Developed Asia-Pacific (+2.1 bln US\$) and Sub-Saharan Africa (+1.8 bln US\$). Eastern Asia and South-eastern Asia recorded trade deficits amounting respectively to 11.1 bln US\$ and 4.2 bln US\$.

Table 1: Imports (Imp.) and exports (Exp.), 1997-2011, in current prices

		1997	1998	1999	2000	2001	2002	2003	2004	2005	2006	2007	2008	2009	2010	2011
Values in Bln US\$	Imp.	11.3	9.5	7.8	8.1	8.2	6.9	8.8	12.0	10.8	12.7	12.5	14.1	9.9	16.2	24.6
	Exp.	10.5	8.8	7.2	7.6	7.3	6.8	9.7	11.9	10.5	11.8	12.3	13.1	10.9	17.1	23.3
As a percentage of	Imp.	4.4	4.1	3.4	3.3	3.5	2.9	3.0	3.2	2.6	2.6	2.0	1.8	1.8	2.1	2.5
SITC section (%)	Exp.	4.6	4.2	3.7	3.6	3.6	3.2	3.8	3.7	2.9	2.6	2.2	2.0	2.2	2.5	2.6
As a percentage of	Imp.	0.2	0.2	0.1	0.1	0.1	0.1	0.1	0.1	0.1	0.1	0.1	0.1	0.1	0.1	0.1
world trade (%)	Exp.	0.2	0.2	0.1	0.1	0.1	0.1	0.1	0.1	0.1	0.1	0.1	0.1	0.1	0.1	0.1

Graph 1: Annual growth rates of exports, 1997-2011

(In percentage by year)

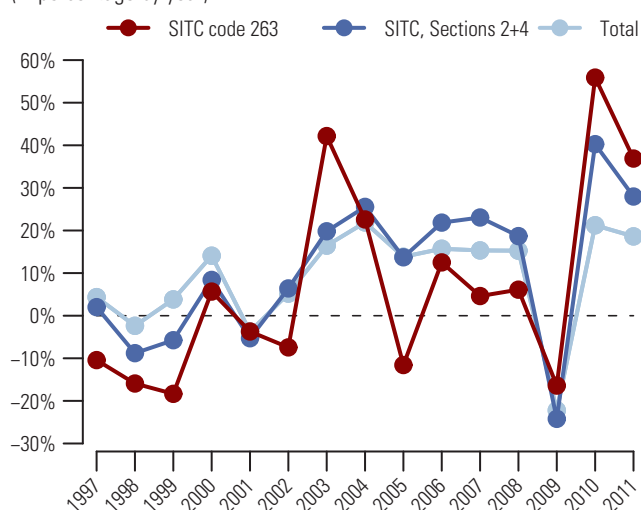

Graph 2: Trade Balance by MDG regions 2011

(Bln US\$)

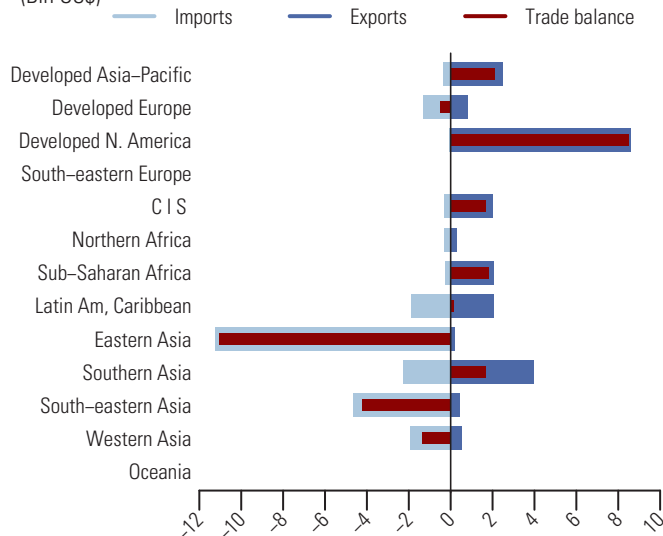

Table 2: Top exporting countries or areas in 2011

Country or area	Value (million US\$)	Avg. Growth (%) 07-11	Growth (%) 10-11	World share %	
					Cum.
World.....	23345.1	17.3	36.9	100.0	
USA.....	8583.4	16.0	43.4	36.8	36.8
India.....	3492.7	20.4	13.9	15.0	51.7
Australia.....	2480.5	52.3	165.2	10.6	62.4
Uzbekistan.....	1635.5	2.9	-5.6	7.0	69.4
Brazil.....	1607.2	33.1	92.5	6.9	76.2
Pakistan.....	448.2	44.0	55.3	1.9	78.2
Greece.....	349.9	9.3	-32.6	1.5	79.7
Malaysia.....	317.1	164.6	283.8	1.4	81.0
Turkey.....	296.7	13.8	89.3	1.3	82.3
Zimbabwe.....	275.6	30.5	74.2	1.2	83.5
Egypt.....	269.9	15.2	0.8	1.2	84.6
Togo.....	268.4	80.9	89.2	1.1	85.8
Burkina Faso.....	268.0	-2.9	19.6	1.1	86.9
Argentina.....	241.6	110.0	189.6	1.0	88.0
Mali.....	204.0	0.7	21.6	0.9	88.8

Table 3: Top importing countries or areas in 2011

Country or area	Value (million US\$)	Avg. Growth (%) 07-11	Growth (%) 10-11	World share %	
					Cum.
World.....	24574.9	18.5	52.0	100.0	
China.....	9678.6	28.2	65.5	39.4	39.4
Turkey.....	1864.4	9.8	8.0	7.6	47.0
Indonesia.....	1788.2	22.2	55.3	7.3	54.2
Viet Nam.....	1175.5	44.7	74.5	4.8	59.0
Bangladesh.....	1147.7	2.0	43.0	4.6	63.7
Thailand.....	1134.7	20.1	52.8	4.6	68.3
Rep. of Korea.....	860.2	29.2	110.8	3.5	71.8
Mexico.....	847.6	15.9	32.1	3.4	75.2
Pakistan.....	827.0	-1.7	8.4	3.4	78.6
Other Asia, nes.....	568.4	14.3	32.9	2.3	80.9
Malaysia.....	503.6	72.7	295.4	2.0	83.0
Brazil.....	396.1	32.8	464.9	1.6	84.6
Japan.....	355.4	13.1	99.1	1.4	86.0
Italy.....	297.4	2.5	66.3	1.2	87.2
Germany.....	276.4	19.7	93.5	1.1	88.4

264 Jute, other textile bast fibres, nes, not spun; tow and waste

In 2011, the value (in current prices) of exports of jute, other textile bast fibres, nes, not spun; tow and waste (SITC group 264) increased by 25.0 percent to reach 285.2 mln US\$ (see tables 1 and 2). During the same period, imports also increased by 18.9 percent to reach 348.3 mln US\$ (see tables 1 and 3). Graph 1 shows that the increase in exports for 2011 in this product group was lower than the increase in world exports of crude materials (excluding fuels), oils, fats (SITC sections 2+4) of 28.0 percent but higher than the increase in total world exports of 18.6 percent. Exports of jute, other textile bast fibres, nes, not spun; tow and waste (SITC group 264) accounted for less than 0.1 percent of both world exports of SITC sections 2+4 and total world exports in 2011 (see table 1).

Bangladesh, the top exporting country, accounted for 76.7 percent of world exports in 2011 (see table 2). Other major exporting countries were Kenya and India, respectively with 8.3 and 6.2 percent of world exports. By MDG regions (see graph 2), Southern Asia accounted for a large share of trade in jute, other textile bast fibres, nes, not spun; tow and waste (SITC group 264). In 2011, its exports amounted to 236.9 mln US\$ and imports to 192.4 mln US\$, resulting in a trade surplus of 44.6 mln US\$. Sub-Saharan Africa recorded a trade surplus of 25.1 mln US\$ while Eastern Asia recorded a deficit of 79.9 mln US\$.

Table 1: Imports (Imp.) and exports (Exp.), 1997-2011, in current prices

	1997	1998	1999	2000	2001	2002	2003	2004	2005	2006	2007	2008	2009	2010	2011
Values in Mln US\$															
Imp.	136.0	100.8	87.4	95.2	84.0	115.1	101.8	101.1	121.4	161.2	186.1	208.5	207.9	292.9	348.3
Exp.	115.5	98.4	74.6	79.6	55.5	62.4	59.5	103.4	139.3	155.4	228.2	221.1	228.0	228.2	285.2
As a percentage of Imp.															
SITC section (%)	0.1	0.0	0.0	0.0	0.0	0.0	0.0	0.0	0.0	0.0	0.0	0.0	0.0	0.0	0.0
Exp.	0.1	0.0	0.0	0.0	0.0	0.0	0.0	0.0	0.0	0.0	0.0	0.0	0.0	0.0	0.0
As a percentage of world trade (%)															
Imp.	0.0	0.0	0.0	0.0	0.0	0.0	0.0	0.0	0.0	0.0	0.0	0.0	0.0	0.0	0.0
Exp.	0.0	0.0	0.0	0.0	0.0	0.0	0.0	0.0	0.0	0.0	0.0	0.0	0.0	0.0	0.0

Graph 1: Annual growth rates of exports, 1997-2011

(In percentage by year)

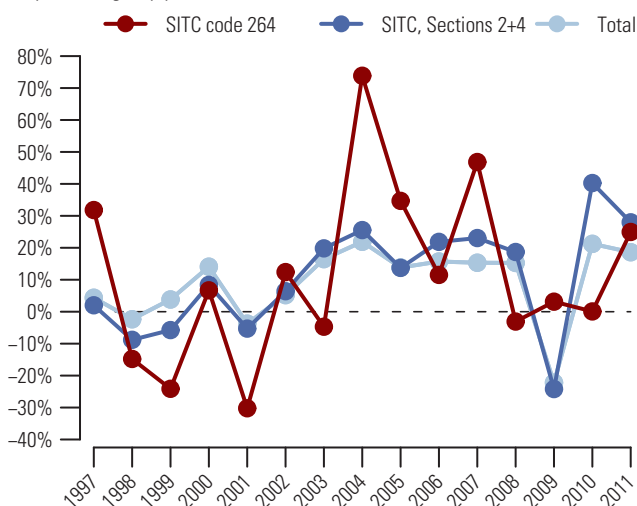

Graph 2: Trade Balance by MDG regions 2011

(Mln US\$)

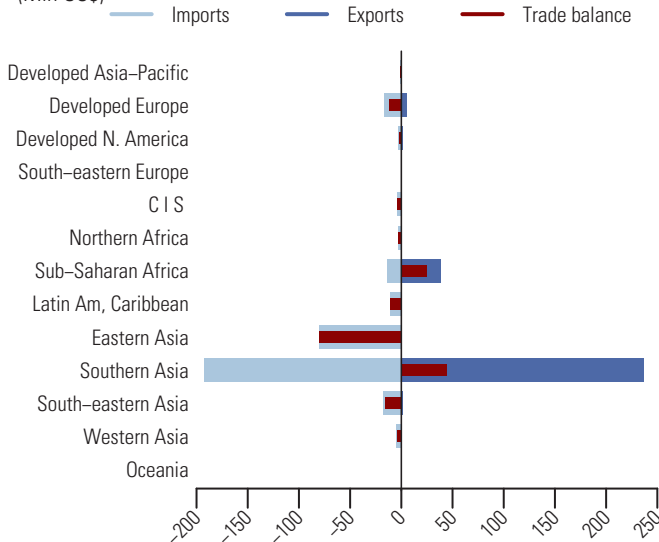

Table 2: Top exporting countries or areas in 2011

Country or area	Value (million US\$)	Avg. Growth (%) 07-11	Growth (%) 10-11	World share %	
					Cum.
World.....	285.2	5.7	25.0	100.0	
Bangladesh.....	218.8	2.7	40.7	76.7	76.7
Kenya.....	23.6	22.0	17.7	8.3	85.0
India.....	17.7	29.7	-47.1	6.2	91.2
United Rep. of Tanzania.....	12.7	160.5	55.4	4.5	95.7
Belgium.....	2.3	2.5	44.4	0.8	96.5
Viet Nam.....	1.4	-6.8	14.8	0.5	97.0
Mozambique.....	1.3	-0.4	-45.1	0.5	97.4
USA.....	1.1	2.2	11.6	0.4	97.8
Burundi.....	0.8	0.3	98.1
United Kingdom.....	0.6	34.7	457.3	0.2	98.3
Germany.....	0.5	76.3	235.3	0.2	98.5
Austria.....	0.5	68.7	3905.3	0.2	98.6
United Arab Emirates.....	0.4	-15.5	36.1	0.2	98.8
Netherlands.....	0.4	19.1	65.9	0.1	98.9
France.....	0.3	-12.8	-31.2	0.1	99.0

Table 3: Top importing countries or areas in 2011

Country or area	Value (million US\$)	Avg. Growth (%) 07-11	Growth (%) 10-11	World share %	
					Cum.
World.....	348.3	17.0	18.9	100.0	
India.....	95.3	29.9	114.3	27.3	27.3
China.....	72.7	15.8	-9.4	20.9	48.2
Pakistan.....	69.6	10.7	2.6	20.0	68.2
Nepal.....	27.4	18.8	-1.7	7.9	76.0
Brazil.....	7.8	238.9	8.1	2.2	78.3
Viet Nam.....	7.2	27.7	74.5	2.1	80.3
Rep. of Korea.....	6.4	24.3	-9.0	1.8	82.2
Ghana.....	6.0	969.4	3814.2	1.7	83.9
Malaysia.....	5.4	35.3	12.6	1.6	85.5
Russian Federation.....	4.3	-0.7	69.7	1.2	86.7
Ethiopia.....	4.3	32.5	41.4	1.2	87.9
United Kingdom.....	3.6	-10.9	5.0	1.0	89.0
Indonesia.....	3.3	40.1	423.3	1.0	89.9
Germany.....	3.1	18.0	63.3	0.9	90.8
Saudi Arabia.....	2.9	31.3	23.2	0.8	91.7

Vegetable textile fibres (other than cotton or jute) not spun; waste 265

From 2007 to 2011, the value (in current prices) of exports of vegetable textile fibres (other than cotton or jute) not spun; waste (SITC group 265) increased on average by 6.5 percent and reached 0.9 bln US\$ in 2011 (see tables 1 and 2). During the same period, imports increased on average by 7.3 percent and amounted to 1.0 bln US\$ in 2011 (see tables 1 and 3). Graph 1 shows that the increase in exports for 2011 in this product group was below the increase in world exports of crude materials (excluding fuels), oils, fats (SITC sections 2+4) of 28.0 percent but slightly higher than the increase in total world exports of 18.6 percent. Exports of vegetable textile fibres (other than cotton or jute) not spun; waste (SITC group 265) accounted for 0.1 percent of world exports of SITC sections 2+4 and less than 0.1 percent of total world exports in 2011 (see table 1).

In 2011, France, Belgium and Sri Lanka were the top exporting countries (see table 3). They accounted respectively for 28.0, 19.0 and 12.5 percent of world exports. China, the top destination, accounted for 54.2 percent of world imports (see table 3). Other destinations were Belgium and USA. By MDG regions (see graph 2), Developed Europe's exports amounted to 482.3 mln US\$ compared to 289.2 mln US\$ for imports, resulting in a trade surplus of 193.1 mln US\$. Southern Asia recorded a trade surplus of 200.7 mln US\$ while Eastern Asia recorded a trade deficit of 551.6 mln US\$.

Table 1: Imports (Imp.) and exports (Exp.), 1997-2011, in current prices

		1997	1998	1999	2000	2001	2002	2003	2004	2005	2006	2007	2008	2009	2010	2011
Values in Bln US\$	Imp.	0.5	0.5	0.5	0.6	0.6	0.5	0.7	0.8	0.7	0.7	0.8	0.7	0.6	0.8	1.0
	Exp.	0.4	0.4	0.5	0.6	0.5	0.5	0.7	0.8	0.7	0.7	0.7	0.6	0.6	0.8	0.9
As a percentage of	Imp.	0.2	0.2	0.2	0.2	0.2	0.2	0.3	0.2	0.2	0.1	0.1	0.1	0.1	0.1	0.1
SITC section (%)	Exp.	0.2	0.2	0.3	0.3	0.3	0.3	0.3	0.2	0.2	0.2	0.1	0.1	0.1	0.1	0.1
As a percentage of	Imp.	0.0	0.0	0.0	0.0	0.0	0.0	0.0	0.0	0.0	0.0	0.0	0.0	0.0	0.0	0.0
world trade (%)	Exp.	0.0	0.0	0.0	0.0	0.0	0.0	0.0	0.0	0.0	0.0	0.0	0.0	0.0	0.0	0.0

Graph 1: Annual growth rates of exports, 1997-2011

(In percentage by year)

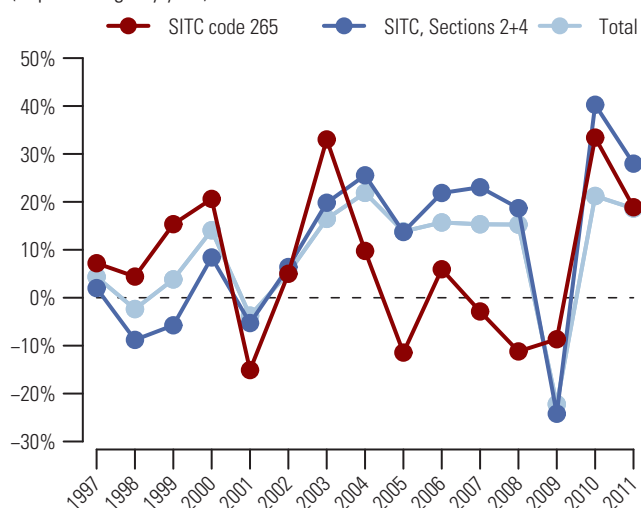

Graph 2: Trade Balance by MDG regions 2011

(Mln US\$)

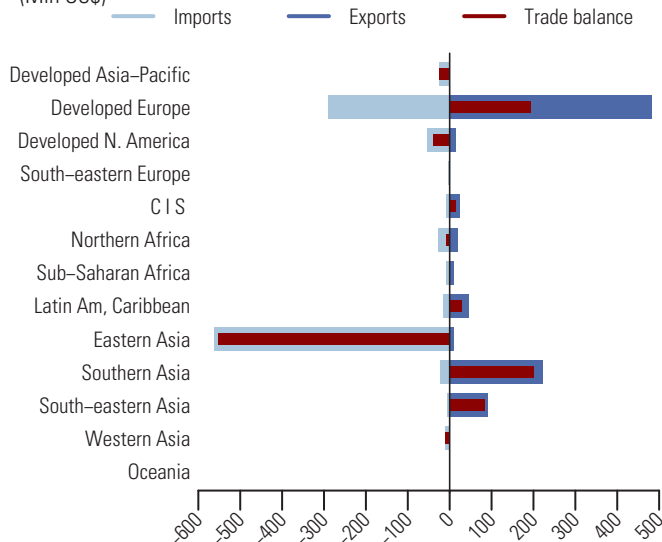

Table 2: Top exporting countries or areas in 2011

Country or area	Value (million US\$)	Avg. Growth (%) 07-11	Growth (%) 10-11	World share %	
					Cum.
World.....	918.3	6.5	18.9	100.0	
France.....	256.7	-1.6	3.2	28.0	28.0
Belgium.....	174.6	2.4	21.8	19.0	47.0
Sri Lanka.....	115.1	51.3	19.2	12.5	59.5
India.....	107.0	43.1	59.2	11.7	71.2
Viet Nam.....	34.8	18.6	14.8	3.8	74.9
Brazil.....	31.3	-2.4	48.9	3.4	78.4
Belarus.....	23.0	25.1	80.3	2.5	80.9
Egypt.....	18.8	1.7	52.6	2.1	82.9
Philippines.....	17.9	1.5	6.6	1.9	84.9
Netherlands.....	17.8	14.3	7.2	1.9	86.8
Indonesia.....	16.7	51.5	80.8	1.8	88.6
Thailand.....	15.9	21.2	-1.6	1.7	90.3
Lithuania.....	14.5	1.1	37.1	1.6	91.9
Ecuador.....	12.9	19.9	-1.8	1.4	93.3
Canada.....	12.2	-7.3	23.3	1.3	94.7

Table 3: Top importing countries or areas in 2011

Country or area	Value (million US\$)	Avg. Growth (%) 07-11	Growth (%) 10-11	World share %	
					Cum.
World.....	1028.9	7.3	32.5	100.0	
China.....	557.2	14.6	44.0	54.2	54.2
Belgium.....	88.5	-1.5	7.6	8.6	62.8
USA.....	46.2	12.9	22.3	4.5	67.2
Netherlands.....	27.1	-1.3	22.7	2.6	69.9
Spain.....	25.9	-7.4	20.2	2.5	72.4
United Kingdom.....	23.9	7.1	18.2	2.3	74.7
France.....	23.5	2.7	25.4	2.3	77.0
Japan.....	22.2	0.8	8.9	2.2	79.2
Germany.....	19.1	6.6	69.6	1.9	81.0
Lithuania.....	17.2	-7.5	20.3	1.7	82.7
India.....	17.2	8.5	32.3	1.7	84.4
Poland.....	15.9	-9.8	12.5	1.5	85.9
Tunisia.....	14.9	31.8	56.6	1.5	87.4
Italy.....	11.5	-22.9	2.3	1.1	88.5
Mexico.....	9.5	49.0	-2.9	0.9	89.4

266 Synthetic fibres suitable for spinning

After a 22.9 percent drop in 2009, the value (in current prices) of exports of synthetic fibres suitable for spinning (SITC group 266) bounced back in 2010 and increased even further in 2011 by 26.6 percent to reach 9.2 bln US\$ (see tables 1 and 2). Imports showed a similar development with an increase of 27.8 percent to amount to 11.0 bln US\$ in 2011 (see tables 1 and 3). Graph 1 shows that the increase in exports for 2011 in this product group was less than the increase in world exports of crude materials (excluding fuels), oils, fats (SITC sections 2+4) of 28.0 percent but higher than the increase in total world exports of 18.6 percent. Exports of synthetic fibres suitable for spinning (SITC group 266) accounted for 1.0 percent of world exports of SITC sections 2+4 and 0.1 percent of total world exports in 2011 (see table 1).

China and Rep. of Korea were the top exporting countries in 2011 (see table 2). They accounted respectively for 17.3 and 14.6 percent of world exports. China, USA and Germany were the top destinations (see table 3). By MDG regions (see graph 2), Eastern Asia's exports amounted to 4.0 bln US\$ as compared to 1.3 bln US\$ for imports, resulting in a trade surplus of 2.7 bln US\$. A large trade surplus was also recorded by Developed Asia-Pacific (+0.7 bln US\$). Top trade deficits were recorded by Developed Europe (-1.8 bln US\$), Southern Asia (-0.8 bln US\$) and Western Asia (-0.8 bln US\$).

Table 1: Imports (Imp.) and exports (Exp.), 1997-2011, in current prices

	1997	1998	1999	2000	2001	2002	2003	2004	2005	2006	2007	2008	2009	2010	2011
Values in Bln US\$															
Imp.	6.5	5.8	5.1	5.8	5.3	5.5	6.3	7.2	7.8	7.4	8.2	8.6	6.6	8.6	11.0
Exp.	5.4	4.7	4.2	4.7	4.0	4.3	4.8	5.5	5.9	5.9	6.8	6.8	5.2	7.2	9.2
As a percentage of															
SITC section (%)															
Imp.	2.6	2.4	2.2	2.3	2.2	2.3	2.2	1.9	1.9	1.5	1.3	1.1	1.2	1.1	1.1
Exp.	2.4	2.2	2.2	2.2	2.0	2.0	1.9	1.7	1.6	1.3	1.2	1.0	1.1	1.0	1.0
As a percentage of															
world trade (%)															
Imp.	0.1	0.1	0.1	0.1	0.1	0.1	0.1	0.1	0.1	0.1	0.1	0.1	0.1	0.1	0.1
Exp.	0.1	0.1	0.1	0.1	0.1	0.1	0.1	0.1	0.1	0.0	0.0	0.0	0.0	0.0	0.1

Graph 1: Annual growth rates of exports, 1997-2011

(In percentage by year)

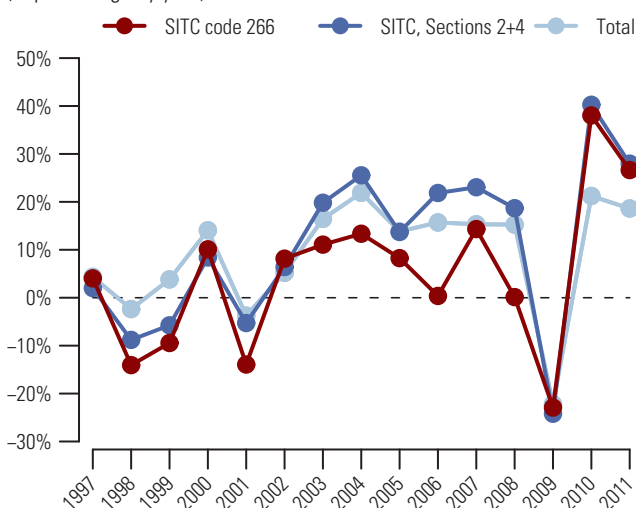

Graph 2: Trade Balance by MDG regions 2011

(Bln US\$)

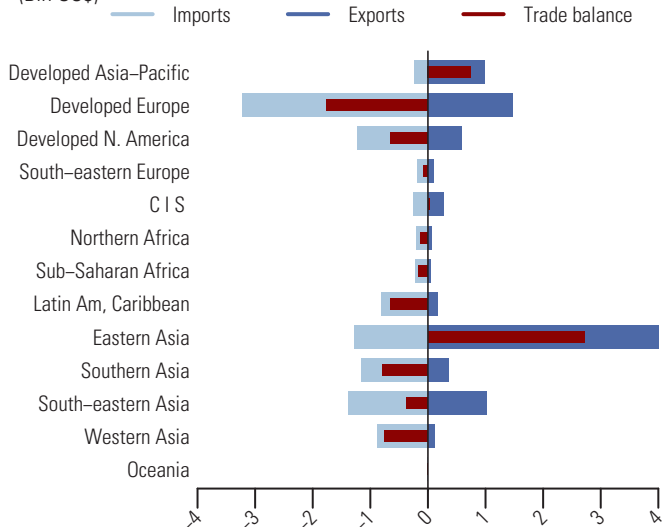

Table 2: Top exporting countries or areas in 2011

Country or area	Value (million US\$)	Avg. Growth (%) 07-11	Growth (%) 10-11	World share %	
					Cum.
World.....	9 155.2	7.8	26.6	100.0	
China.....	1 581.2	25.5	73.6	17.3	17.3
Rep. of Korea.....	1 336.0	7.3	25.7	14.6	31.9
Other Asia, nes.....	1 035.9	4.1	14.0	11.3	43.2
Japan.....	989.2	3.4	20.3	10.8	54.0
Thailand.....	638.4	13.7	20.4	7.0	61.0
USA.....	573.3	2.8	32.0	6.3	67.2
Belgium.....	400.2	10.7	32.6	4.4	71.6
India.....	337.7	16.0	15.2	3.7	75.3
Belarus.....	241.5	6.2	3.4	2.6	77.9
Portugal.....	172.5	6.0	26.9	1.9	79.8
Malaysia.....	151.8	21.3	29.0	1.7	81.5
Ireland.....	132.1	2.2	14.5	1.4	82.9
Indonesia.....	129.8	7.7	39.4	1.4	84.3
France.....	120.7	-1.9	32.7	1.3	85.6
Germany.....	120.3	-6.7	8.1	1.3	87.0

Table 3: Top importing countries or areas in 2011

Country or area	Value (million US\$)	Avg. Growth (%) 07-11	Growth (%) 10-11	World share %	
					Cum.
World.....	11 013.3	7.5	27.8	100.0	
China.....	1 116.7	1.6	18.2	10.1	10.1
USA.....	1 051.8	5.0	25.3	9.5	19.7
Germany.....	897.5	7.6	30.3	8.1	27.8
Viet Nam.....	583.8	28.9	74.5	5.3	33.1
Italy.....	568.0	1.8	17.3	5.2	38.3
Turkey.....	495.5	5.8	20.5	4.5	42.8
Indonesia.....	489.6	22.7	46.3	4.4	47.2
Iran.....	457.5	14.4	14.3	4.2	51.4
Pakistan.....	333.7	28.5	28.4	3.0	54.4
United Kingdom.....	319.4	3.3	32.7	2.9	57.3
France.....	290.8	1.5	21.8	2.6	60.0
Mexico.....	283.1	2.4	30.5	2.6	62.5
Belgium.....	209.5	6.1	32.8	1.9	64.4
Spain.....	192.4	-1.7	28.5	1.7	66.2
Thailand.....	175.6	18.4	36.3	1.6	67.8

Other man-made fibres suitable for spinning; waste of man-made fibres 267

After a decline of 18.2 percent in 2009, the value (in current prices) of exports of other man-made fiber suitable for spinning; waste of man-made fibres (SITC group 267) recovered in 2010 and increased even further in 2011 by 16.9 percent to reach 5.0 bln US\$ (see tables 1 and 2). Imports showed a similar development with an increase of 20.7 percent to amount to 6.1 bln US\$ in 2011 (see tables 1 and 3). Graph 1 shows that the increase in exports for 2011 in this product group was below the increase in world exports of crude materials (excluding fuels), oils, fats (SITC sections 2+4) of 28.0 percent and the increase in total world exports of 18.6 percent. Exports of other man-made fiber suitable for spinning; waste of man-made fibres (SITC group 267) accounted for 0.6 percent of world exports of SITC sections 2+4 and less than 0.1 percent of total world exports in 2011 (see table 1).

In 2011, the top exporting countries were USA, Germany and Indonesia (see table 2). They accounted respectively for 21.4, 12.9 and 10.7 percent of world exports. China, Turkey and Germany were the three major destinations (see table 3). By MDG regions (see graph 2), Developed North America, Developed Asia-Pacific and South-eastern Asia recorded trade surpluses amounting respectively to 762.2 mln US\$, 435.7 mln US\$ and 272.7 mln US\$. Significant deficits were recorded by Western Asia (-877.2 mln US\$) and Eastern Asia (-771.9 mln US\$) among others.

Table 1: Imports (Imp.) and exports (Exp.), 1997-2011, in current prices

		1997	1998	1999	2000	2001	2002	2003	2004	2005	2006	2007	2008	2009	2010	2011
Values in Bln US\$	Imp.	2.3	2.2	2.1	2.2	2.1	2.3	2.5	3.0	3.0	3.1	4.2	4.7	4.3	5.1	6.1
	Exp.	2.7	2.4	2.1	2.3	2.2	2.6	2.7	3.3	3.2	3.5	4.4	4.5	3.6	4.3	5.0
As a percentage of	Imp.	0.9	1.0	0.9	0.9	0.9	1.0	0.9	0.8	0.7	0.6	0.7	0.6	0.8	0.7	0.6
SITC section (%)	Exp.	1.2	1.1	1.1	1.1	1.1	1.2	1.1	1.0	0.9	0.8	0.8	0.7	0.7	0.6	0.6
As a percentage of	Imp.	0.0	0.0	0.0	0.0	0.0	0.0	0.0	0.0	0.0	0.0	0.0	0.0	0.0	0.0	0.0
world trade (%)	Exp.	0.0	0.0	0.0	0.0	0.0	0.0	0.0	0.0	0.0	0.0	0.0	0.0	0.0	0.0	0.0

Graph 1: Annual growth rates of exports, 1997-2011

(In percentage by year)

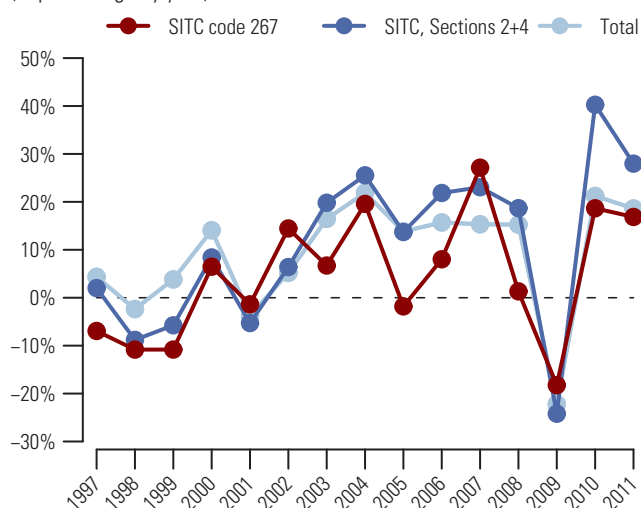

Table 2: Top exporting countries or areas in 2011

Country or area	Value (million US\$)	Avg. Growth (%) 07-11	Growth (%) 10-11	World share %	
					Cum.
World.....	5047.3	3.5	16.9	100.0	
USA.....	1081.5	9.1	10.2	21.4	21.4
Germany.....	652.1	-16.9	11.9	12.9	34.3
Indonesia.....	540.5	26.9	31.6	10.7	45.1
Japan.....	529.8	14.7	8.2	10.5	55.6
China.....	479.5	13.8	79.6	9.5	65.1
Belgium.....	339.4	7.2	6.6	6.7	71.8
Thailand.....	275.1	19.9	30.5	5.5	77.2
Other Asia, nes.....	211.0	0.0	7.3	4.2	81.4
India.....	210.2	31.5	24.3	4.2	85.6
United Kingdom.....	184.7	-6.5	-8.2	3.7	89.2
Mexico.....	108.7	11.0	28.3	2.2	91.4
Rep. of Korea.....	94.6	34.5	105.6	1.9	93.3
Brazil.....	43.2	-6.6	-27.4	0.9	94.1
Spain.....	32.2	-1.9	391.2	0.6	94.8
Netherlands.....	24.2	17.5	247.8	0.5	95.2

Graph 2: Trade Balance by MDG regions 2011

(Bln US\$)

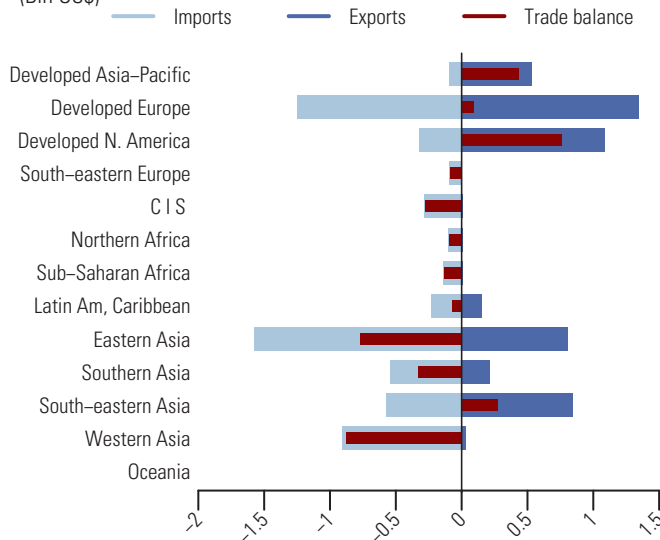

Table 3: Top importing countries or areas in 2011

Country or area	Value (million US\$)	Avg. Growth (%) 07-11	Growth (%) 10-11	World share %	
					Cum.
World.....	6132.5	9.8	20.7	100.0	
China.....	1184.4	26.3	34.4	19.3	19.3
Turkey.....	776.1	9.8	19.7	12.7	32.0
Germany.....	310.6	7.4	38.4	5.1	37.0
USA.....	284.5	0.1	15.6	4.6	41.7
Indonesia.....	254.6	25.5	32.7	4.2	45.8
Rep. of Korea.....	253.6	12.8	20.0	4.1	50.0
Pakistan.....	244.7	19.1	25.0	4.0	53.9
Russian Federation.....	180.9	17.9	6.2	3.0	56.9
Viet Nam.....	156.7	43.1	74.5	2.6	59.5
Italy.....	150.7	-4.9	15.3	2.5	61.9
India.....	135.4	26.6	54.0	2.2	64.1
France.....	116.5	2.0	20.6	1.9	66.0
Poland.....	99.7	3.7	34.8	1.6	67.6
Other Asia, nes.....	93.2	15.9	33.0	1.5	69.2
Belgium.....	91.5	11.0	-11.8	1.5	70.7

268 Wool and other animal hair (including wool tops)

After a 25.2 percent drop in 2009, the value (in current prices) of exports of wool and other animal hair, including wool tops (SITC group 268) bounced back in 2010 and increased even further in 2011 by 36.2 percent to amount to 7.4 bln US\$ (see tables 1 and 2). Similarly, imports increased by 40.2 percent to 7.8 bln US\$ in 2011 (see tables 1 and 3). Graph 1 shows that the increase in exports for 2011 in this product group exceeded the increase in world exports of crude materials (excluding fuels), oils, fats (SITC sections 2+4) of 28.0 percent and the increase in total world exports of 18.6 percent. Exports of wool and other animal hair, including wool tops (SITC group 268) accounted for 0.8 percent of world exports of SITC sections 2+4 and less than 0.1 percent of total world exports in 2011 (see table 1).

Australia was the top exporting country in 2011: it accounted for 35.9 percent of world exports (see table 2). Other major exporting countries were China and New Zealand, respectively with 15.9 and 8.5 percent of world exports. China, the top destination in 2011, accounted for 38.9 percent of world imports (see table 3). Other major destinations were Italy and Germany. By MDG regions (see graph 2), top surplus was recorded by Developed Asia-Pacific (+3.1 bln US\$). Other surpluses were also recorded by Latin America and the Caribbean (+0.5 bln US\$) and Sub-Saharan Africa (+0.4 bln US\$). Top trade deficits were recorded by Eastern Asia (-2.1 bln US\$) and Developed Europe (-1.4 bln US\$) among others.

Table 1: Imports (Imp.) and exports (Exp.), 1997-2011, in current prices

	1997	1998	1999	2000	2001	2002	2003	2004	2005	2006	2007	2008	2009	2010	2011
Values in Bln US\$															
Imp.	6.7	5.1	4.4	5.1	4.8	4.7	5.0	5.3	5.1	5.2	6.0	5.7	4.0	5.6	7.8
Exp.	6.8	4.7	4.2	4.7	4.3	4.7	4.7	5.0	4.9	5.2	6.1	5.4	4.0	5.5	7.4
As a percentage of															
SITC section (%) Imp.	2.6	2.2	1.9	2.1	2.0	2.0	1.7	1.4	1.2	1.1	1.0	0.7	0.7	0.7	0.8
SITC section (%) Exp.	3.0	2.2	2.1	2.2	2.1	2.2	1.8	1.6	1.3	1.2	1.1	0.8	0.8	0.8	0.8
As a percentage of world trade (%) Imp.	0.1	0.1	0.1	0.1	0.1	0.1	0.1	0.1	0.0	0.0	0.0	0.0	0.0	0.0	0.0
As a percentage of world trade (%) Exp.	0.1	0.1	0.1	0.1	0.1	0.1	0.1	0.1	0.0	0.0	0.0	0.0	0.0	0.0	0.0

Graph 1: Annual growth rates of exports, 1997-2011

(In percentage by year)

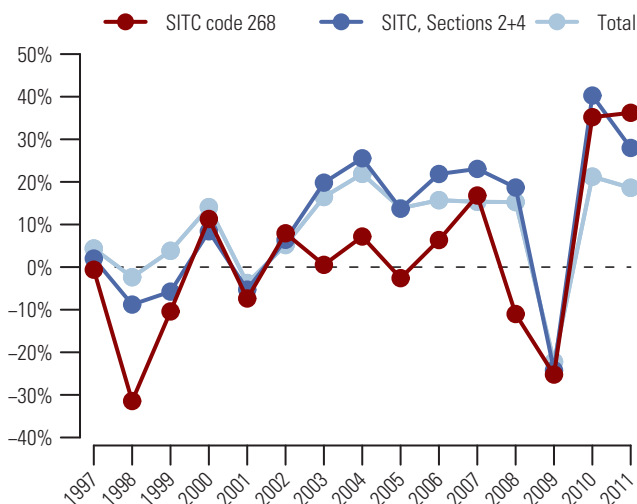

Graph 2: Trade Balance by MDG regions 2011

(Bln US\$)

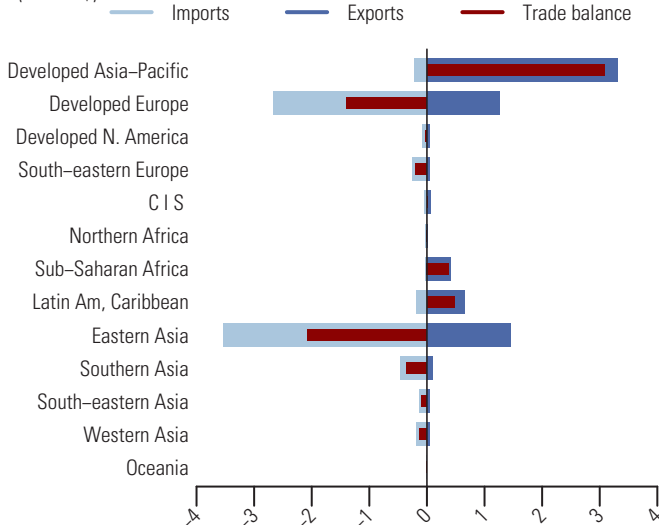

Table 2: Top exporting countries or areas in 2011

Country or area	Value (million US\$)	Avg. Growth (%) 07-11	Growth (%) 10-11	World share %	
					Cum.
World.....	7 443.8	5.2	36.2	100.0	
Australia.....	2 675.6	4.1	33.8	35.9	35.9
China.....	1 185.4	14.6	50.4	15.9	51.9
New Zealand.....	635.1	7.3	41.2	8.5	60.4
Germany.....	441.4	8.5	49.4	5.9	66.3
South Africa.....	389.8	11.0	46.1	5.2	71.6
Argentina.....	280.1	4.6	22.0	3.8	75.3
Italy.....	236.9	2.0	24.1	3.2	78.5
Uruguay.....	232.4	3.5	19.2	3.1	81.6
Czech Rep.....	231.8	10.2	39.0	3.1	84.7
Mongolia.....	128.1	-9.6	28.3	1.7	86.5
United Kingdom.....	124.3	1.2	23.7	1.7	88.1
Peru.....	72.4	13.0	35.7	1.0	89.1
Other Asia, nes.....	69.2	-4.7	29.5	0.9	90.0
India.....	68.3	21.1	39.7	0.9	91.0
China, Hong Kong SAR.....	66.4	7.9	170.2	0.9	91.9

Table 3: Top importing countries or areas in 2011

Country or area	Value (million US\$)	Avg. Growth (%) 07-11	Growth (%) 10-11	World share %	
					Cum.
World.....	7 805.5	6.9	40.2	100.0	
China.....	3 040.0	11.5	40.8	38.9	38.9
Italy.....	1 263.2	4.9	46.5	16.2	55.1
Germany.....	527.3	5.7	41.3	6.8	61.9
India.....	392.1	8.8	24.7	5.0	66.9
Rep. of Korea.....	306.7	10.9	31.4	3.9	70.8
Czech Rep.....	289.9	10.1	41.3	3.7	74.6
Japan.....	192.2	0.4	62.9	2.5	77.0
Turkey.....	179.9	-2.4	20.9	2.3	79.3
Poland.....	154.1	4.6	23.3	2.0	81.3
United Kingdom.....	123.2	0.3	15.1	1.6	82.9
Romania.....	123.0	8.8	45.9	1.6	84.4
Bulgaria.....	118.9	3.8	70.6	1.5	86.0
Other Asia, nes.....	113.0	1.6	56.2	1.4	87.4
Mexico.....	81.0	6.9	45.2	1.0	88.5
China, Hong Kong SAR.....	71.5	18.8	188.7	0.9	89.4

From 2007 to 2011, the value (in current prices) of exports of worn clothing and other worn textile articles; rags (SITC group 269) increased on average by 11.6 percent to reach 4.4 bln US\$ in 2011 (see tables 1 and 2). During the same period, imports increased on average by 12.5 percent to 3.6 bln US\$ (see table 3). Graph 1 shows that the increase in exports for 2011 in this product group was higher than the increase in world exports of crude materials (excluding fuels), oils, fats (SITC sections 2+4) of 28.0 percent and the increase in total world exports of 18.6 percent. Exports of worn clothing and other worn textile articles; rags (SITC group 269) accounted for 0.5 percent of world exports of SITC sections 2+4 and less than 0.1 percent of total world exports in 2011 (see table 1).

In 2011, USA, United Kingdom and Germany were the top exporting countries (see table 2). They accounted respectively for 15.9, 11.4 and 9.9 percent of world exports. Major destinations were Russian Federation, Pakistan and China (see table 3). By MDG regions (see graph 2), Developed Europe was the origin of a majority of exports of worn clothing and other worn textile articles; rags (SITC group 269). In 2011, its exports were valued at 2.1 bln US\$ compared to 0.8 bln US\$ for imports, resulting in a trade surplus of 1.3 bln US\$. The top trade deficits were recorded by Sub-Saharan Africa (-0.8 bln US\$), Commonwealth of Independent States (-0.3 bln US\$) and Latin America and the Caribbean (-0.2 bln US\$).

Table 1: Imports (Imp.) and exports (Exp.), 1997-2011, in current prices

		1997	1998	1999	2000	2001	2002	2003	2004	2005	2006	2007	2008	2009	2010	2011
Values in Bln US\$	Imp.	1.5	1.4	1.4	1.4	1.4	1.6	1.6	1.7	1.9	2.0	2.3	2.7	2.8	2.9	3.6
	Exp.	1.8	1.6	1.5	1.5	1.5	1.7	1.7	1.9	2.1	2.4	2.9	3.1	3.1	3.5	4.4
As a percentage of	Imp.	0.6	0.6	0.6	0.6	0.6	0.7	0.5	0.5	0.5	0.4	0.4	0.3	0.5	0.4	0.4
SITC section (%)	Exp.	0.8	0.8	0.8	0.7	0.8	0.8	0.7	0.6	0.6	0.5	0.5	0.5	0.6	0.5	0.5
As a percentage of	Imp.	0.0	0.0	0.0	0.0	0.0	0.0	0.0	0.0	0.0	0.0	0.0	0.0	0.0	0.0	0.0
world trade (%)	Exp.	0.0	0.0	0.0	0.0	0.0	0.0	0.0	0.0	0.0	0.0	0.0	0.0	0.0	0.0	0.0

Graph 1: Annual growth rates of exports, 1997-2011

(In percentage by year)

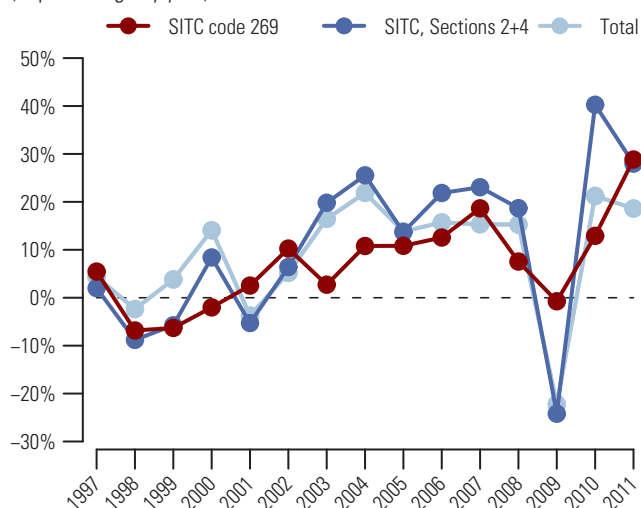

Graph 2: Trade Balance by MDG regions 2011

(Bln US\$)

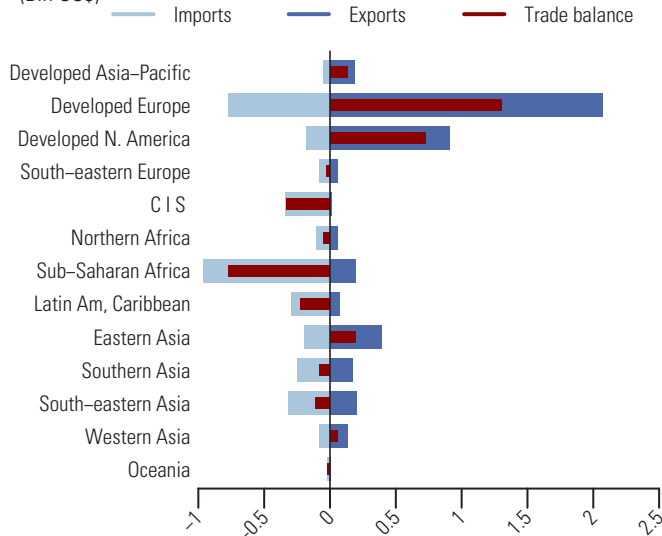

Table 2: Top exporting countries or areas in 2011

Country or area	Value (million US\$)	Avg. Growth (%) 07-11	Growth (%) 10-11	World share %	
					Cum.
World.....	4446.2	11.6	28.8	100.0	
USA.....	708.9	14.6	26.6	15.9	15.9
United Kingdom.....	508.2	9.0	17.1	11.4	27.4
Germany.....	441.6	13.1	23.6	9.9	37.3
Rep. of Korea.....	312.4	12.4	31.6	7.0	44.3
Netherlands.....	236.9	10.7	41.2	5.3	49.7
Canada.....	198.7	1.6	7.9	4.5	54.1
Italy.....	161.5	11.3	18.3	3.6	57.8
Belgium.....	153.8	9.5	22.8	3.5	61.2
Ghana.....	138.8	72.6	10725.7	3.1	64.3
Japan.....	126.6	21.3	31.0	2.8	67.2
Poland.....	102.4	17.0	32.5	2.3	69.5
India.....	89.5	140.7	55.7	2.0	71.5
Malaysia.....	87.6	27.0	39.6	2.0	73.5
France.....	69.9	7.8	10.2	1.6	75.1
Switzerland.....	56.6	7.9	20.9	1.3	76.3

Table 3: Top importing countries or areas in 2011

Country or area	Value (million US\$)	Avg. Growth (%) 07-11	Growth (%) 10-11	World share %	
					Cum.
World.....	3636.2	12.5	24.5	100.0	
Russian Federation.....	156.7	29.9	17.6	4.3	4.3
Pakistan.....	140.0	23.4	28.6	3.9	8.2
China.....	135.6	59.6	160.2	3.7	11.9
Malaysia.....	117.8	18.4	32.3	3.2	15.1
Ukraine.....	114.8	25.2	14.1	3.2	18.3
Poland.....	107.7	9.0	7.7	3.0	21.2
India.....	101.2	24.5	8.0	2.8	24.0
Netherlands.....	101.0	15.2	46.4	2.8	26.8
Kenya.....	97.4	17.4	10.8	2.5	29.3
Canada.....	91.2	6.8	30.4	2.5	31.8
Benin.....	90.3	13.5	73.7	2.5	34.3
USA.....	87.8	-5.2	2.6	2.4	36.7
Germany.....	84.7	12.2	39.7	2.3	39.1
Ghana.....	84.6	11.7	29.0	2.3	41.4
Tunisia.....	83.7	9.1	5.6	2.3	43.7

272 Fertilizers crude, other than those of division 56

In 2011, the value (in current prices) of exports of crude fertilizer, other than those of division 56 (SITC group 272) increased by 29.0 percent to amount to 4.4 bln US\$ (see tables 1 and 2). This increase follows significant movements in the past five years, with exports significantly increasing in 2008 by 199.0 percent and contracting sharply in 2009 by 50.6 percent (see graph 1). Imports had a similar development and increased by 45.5 percent in 2011 totaling 5.5 bln US\$ (see tables 1 and 3). Graph 1 shows that the increase in exports for 2011 in this product group exceeded the increases in world exports of crude materials (excluding fuels), oils, fats (SITC sections 2+4) of 28.0 percent and in total world exports of 18.6 percent. Exports of crude fertilizer, other than those of division 56 (SITC group 272) accounted for 0.5 percent of world exports of SITC sections 2+4 and less than 0.1 percent of total world exports in 2011 (see table 1).

Top exporting countries in 2011 were Morocco, Jordan and Russian Federation (see table 2). They accounted respectively for 29.4, 14.3 and 6.5 percent of world exports. Major destinations were India, USA and Belgium (see table 3). By MDG regions (see graph 2), Southern Asia and Developed Europe accounted for a large share of imports. They recorded trade deficits amounting to 1.4 bln US\$ and 0.9 bln US\$, respectively. Trade surpluses were recorded by Northern Africa (+1.7 bln US\$) and Western Asia (+0.8 bln US\$) among others.

Table 1: Imports (Imp.) and exports (Exp.), 1997-2011, in current prices

	1997	1998	1999	2000	2001	2002	2003	2004	2005	2006	2007	2008	2009	2010	2011
Values in Bln US\$															
Imp.	2.0	2.0	1.9	1.7	1.6	1.6	1.6	1.9	2.2	2.2	2.7	7.2	3.2	3.8	5.5
Exp.	1.6	1.6	1.6	1.2	1.3	1.4	1.4	1.7	1.8	1.8	1.9	5.7	2.8	3.4	4.4
As a percentage of															
SITC section (%)															
Imp.	0.8	0.9	0.8	0.7	0.7	0.6	0.6	0.5	0.5	0.5	0.4	0.9	0.6	0.5	0.6
Exp.	0.7	0.8	0.8	0.5	0.7	0.6	0.5	0.5	0.5	0.4	0.3	0.9	0.6	0.5	0.5
As a percentage of															
world trade (%)															
Imp.	0.0	0.0	0.0	0.0	0.0	0.0	0.0	0.0	0.0	0.0	0.0	0.0	0.0	0.0	0.0
Exp.	0.0	0.0	0.0	0.0	0.0	0.0	0.0	0.0	0.0	0.0	0.0	0.0	0.0	0.0	0.0

Graph 1: Annual growth rates of exports, 1997-2011

(In percentage by year)

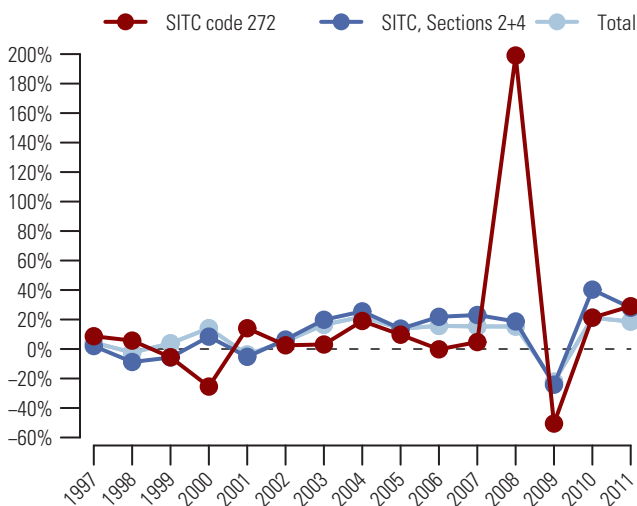

Graph 2: Trade Balance by MDG regions 2011

(Bln US\$)

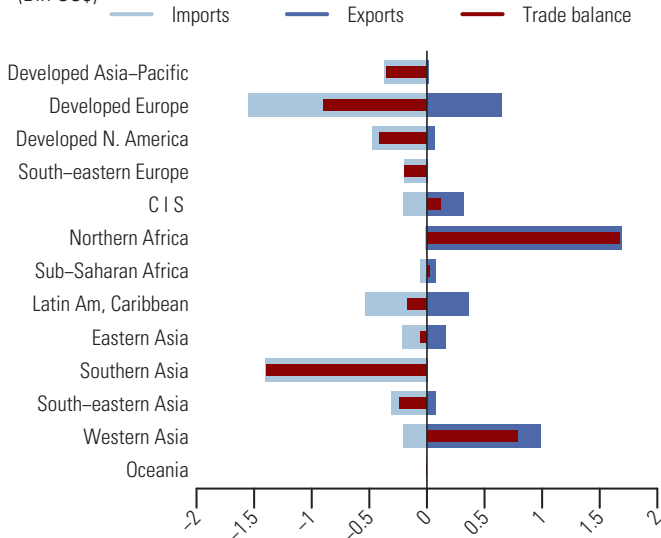

Table 2: Top exporting countries or areas in 2011

Country or area	Value (million US\$)	Avg. Growth (%) 07-11	Growth (%) 10-11	World share %	
					Cum.
World.....	4 403.4	23.3	29.0	100.0	
Morocco.....	1 292.9	16.1	21.2	29.4	29.4
Jordan.....	630.6	34.1	69.3	14.3	43.7
Russian Federation.....	284.2	13.1	26.3	6.5	50.1
Syria.....	256.0	52.8	26.3	5.8	56.0
Egypt.....	244.8	88.4	83.6	5.6	61.5
Peru.....	243.3	198.9	293.9	5.5	67.0
Italy.....	181.8	27.1	8.4	4.1	71.2
Netherlands.....	161.3	17.3	32.5	3.7	74.8
China.....	156.9	6.7	2.3	3.6	78.4
Algeria.....	128.3	22.4	191.7	2.9	81.3
Israel.....	97.1	43.0	18.5	2.2	83.5
Belgium.....	90.7	8.3	-27.7	2.1	85.6
Chile.....	80.8	23.8	-22.2	1.8	87.4
Germany.....	61.5	22.8	16.4	1.4	88.8
Viet Nam.....	50.7	153.6	14.8	1.2	90.0

Table 3: Top importing countries or areas in 2011

Country or area	Value (million US\$)	Avg. Growth (%) 07-11	Growth (%) 10-11	World share %	
					Cum.
World.....	5 518.7	19.3	45.5	100.0	
India.....	1 311.0	32.3	83.2	23.8	23.8
USA.....	467.3	34.1	105.5	8.5	32.2
Belgium.....	296.0	16.8	57.1	5.4	37.6
Lithuania.....	274.2	27.3	46.7	5.0	42.6
Poland.....	234.7	18.6	68.1	4.3	46.8
Brazil.....	223.3	19.0	50.3	4.0	50.9
Rep. of Korea.....	166.0	8.4	22.0	3.0	53.9
Netherlands.....	162.3	14.7	33.2	2.9	56.8
Japan.....	154.8	6.8	70.1	2.8	59.6
Mexico.....	152.4	23.9	19.0	2.8	62.4
Indonesia.....	137.9	13.8	47.3	2.5	64.9
New Zealand.....	137.0	10.8	-4.1	2.5	67.4
Belarus.....	124.5	31.3	31.1	2.3	69.6
Bulgaria.....	121.9	31.2	158.4	2.2	71.8
Spain.....	118.3	-1.0	-9.8	2.1	74.0

After a 16.8 percent drop in 2009, the value (in current prices) of exports of stone, sand and gravel (SITC group 273) bounced back in 2010 and increased even further in 2011 by 15.5 percent to reach 9.7 bln US\$ (see tables 1 and 2). Imports showed a similar development with an increase of 13.6 percent to amount to 12.3 bln US\$ in 2011 (see tables 1 and 3). Graph 1 shows that the increase in exports for 2011 in this product group fell below the increase in world exports of crude materials (excluding fuels), oils, fats (SITC sections 2+4) of 28.0 percent and the increase in total world exports of 18.6 percent. Exports of stone, sand and gravel (SITC group 273) accounted for 1.1 percent of world exports of SITC sections 2+4 and 0.1 percent total world exports in 2011 (see table 1).

In 2011, Turkey, India and Germany were the top exporting countries (see table 2). They accounted respectively for 9.4, 8.3 and 7.8 percent of world exports. China, Netherlands and Germany were the three major destinations (see table 3). By MDG regions (see graph 2), Developed Europe accounted for a large share of trade in stone, sand and gravel (SITC group 273). In 2011, its exports amounted to 4.3 bln US\$ compared to 4.5 bln US\$ for imports, resulting in a trade deficit of 0.2 bln US\$. Eastern Asia recorded a much larger deficit of 3.1 bln US\$. Western Asia and Southern Asia recorded a surplus amounting to 0.5 and 0.6 bln US\$ respectively.

Table 1: Imports (Imp.) and exports (Exp.), 1997-2011, in current prices

		1997	1998	1999	2000	2001	2002	2003	2004	2005	2006	2007	2008	2009	2010	2011
Values in Bln US\$	Imp.	5.1	4.7	4.8	5.2	4.8	5.1	6.0	7.0	7.8	8.9	10.7	12.4	10.5	10.8	12.3
	Exp.	3.9	3.6	3.7	3.7	3.8	4.1	4.7	5.5	5.9	7.4	8.5	9.7	8.1	8.4	9.7
As a percentage of	Imp.	2.0	2.0	2.1	2.1	2.1	2.1	2.1	1.9	1.9	1.8	1.7	1.6	1.9	1.4	1.2
SITC section (%)	Exp.	1.7	1.7	1.9	1.8	1.9	1.9	1.8	1.7	1.6	1.6	1.5	1.5	1.6	1.2	1.1
As a percentage of	Imp.	0.1	0.1	0.1	0.1	0.1	0.1	0.1	0.1	0.1	0.1	0.1	0.1	0.1	0.1	0.1
world trade (%)	Exp.	0.1	0.1	0.1	0.1	0.1	0.1	0.1	0.1	0.1	0.1	0.1	0.1	0.1	0.1	0.1

Graph 1: Annual growth rates of exports, 1997–2011

(In percentage by year)

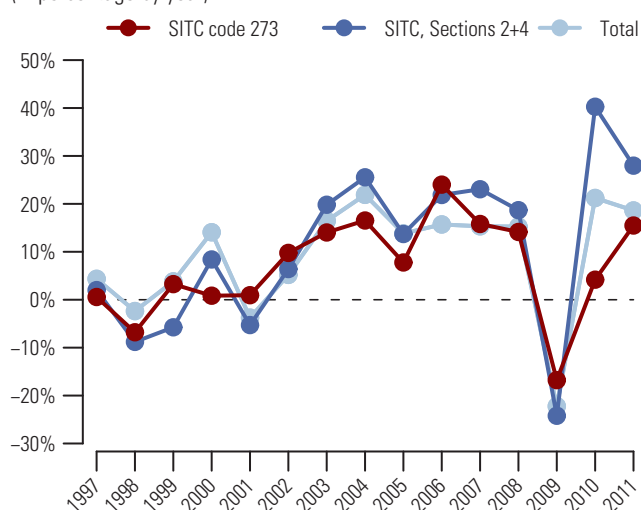
Graph 2: Trade Balance by MDG regions 2011

(Bln US\$)

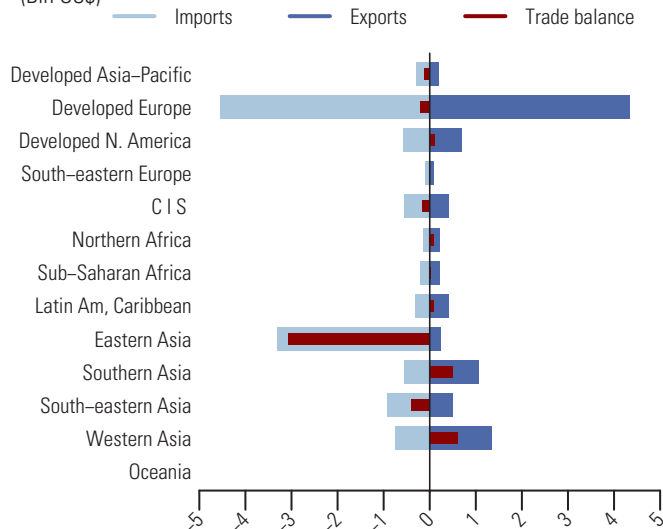
Table 2: Top exporting countries or areas in 2011

Country or area	Value (million US\$)	Avg. Growth (%) 07-11	Growth (%) 10-11	World share %	
					Cum.
World.....	9741.7	3.4	15.5	100.0	
Turkey.....	911.1	19.4	7.1	9.4	9.4
India.....	805.9	1.5	35.3	8.3	17.6
Germany.....	756.2	3.4	19.8	7.8	25.4
Italy.....	560.1	5.7	11.8	5.7	31.1
USA.....	553.7	5.4	12.6	5.7	36.8
Spain.....	462.1	-4.0	2.6	4.7	41.6
Belgium.....	443.3	-0.9	4.5	4.6	46.1
Norway.....	349.9	2.7	12.0	3.6	49.7
Ukraine.....	315.9	10.8	50.8	3.2	52.9
United Arab Emirates.....	290.8	-8.7	15.2	3.0	55.9
Netherlands.....	270.7	14.2	58.8	2.8	58.7
France.....	268.1	-2.0	1.9	2.8	61.5
Brazil.....	254.2	6.0	13.4	2.6	64.1
United Kingdom.....	189.2	-4.8	15.8	1.9	66.0
Austria.....	177.1	-4.0	4.2	1.8	67.8

Table 3: Top importing countries or areas in 2011

Country or area	Value (million US\$)	Avg. Growth (%) 07-11	Growth (%) 10-11	World share %	
					Cum.
World.....	12289.4	3.4	13.6	100.0	
China.....	2567.6	19.0	10.1	20.9	20.9
Netherlands.....	690.7	2.0	16.5	5.6	26.5
Germany.....	630.2	2.2	15.8	5.1	31.6
Italy.....	522.0	-10.1	-0.3	4.2	35.9
Other Asia, nes.....	520.6	2.1	16.3	4.2	40.1
Singapore.....	513.8	6.5	6.0	4.2	44.3
Belgium.....	487.9	4.0	19.3	4.0	48.3
India.....	422.7	22.6	19.6	3.4	51.7
USA.....	408.1	-6.6	11.4	3.3	55.0
Russian Federation.....	391.3	12.7	40.8	3.2	58.2
France.....	350.8	-1.0	11.4	2.9	61.1
United Kingdom.....	321.7	-6.1	14.2	2.6	63.7
Switzerland.....	278.0	7.7	17.0	2.3	66.0
Poland.....	274.9	6.2	56.5	2.2	68.2
Japan.....	266.0	-0.8	11.8	2.2	70.4

274 Sulphur and unroasted iron pyrites

In 2011, the value (in current prices) of exports of sulphur and unroasted iron pyrites (SITC group 274) increased by 99.8 percent to amount to 3.6 bln US\$ (see tables 1 and 2). This increase follows significant movements in the past five years, with exports significantly increasing in 2008 by 316.8 percent and contracting sharply in 2009 by 85.2 percent (see graph 1). Imports had a similar development and increased by 59.8 percent in 2011 totaling 5.6 bln US\$ (see tables 1 and 3). Graph 1 shows that the increase in exports for 2011 in this product group far exceeded the increases in world exports of crude materials (excluding fuels), oils, fats (SITC sections 2+4) of 28.0 percent and in total world exports of 18.6 percent. Exports of sulphur and unroasted iron pyrites (SITC group 274) accounted for 0.4 percent of world exports of SITC sections 2+4 and less than 0.1 percent of total world exports in 2011 (see table 1).

Canada, Russian Federation and Kazakhstan were the top exporting countries in 2011: they accounted respectively for 19.3, 16.4 and 13.9 percent of world exports (see table 2). China, the top destination, accounted for 37.0 percent of world imports (see table 3). Other major destinations were Morocco and India. By MDG regions (see graph 2), top surpluses were recorded by Commonwealth of Independent States (+1.0 bln US\$) and Developed North America (+0.6 bln US\$). Top trade deficits were recorded by Eastern Asia (-1.9 bln US\$), Northern Africa (-0.6 bln US\$), Northern Africa (-0.6 bln US\$) and Latin America and the Caribbean (-0.6 bln US\$).

Table 1: Imports (Imp.) and exports (Exp.), 1997-2011, in current prices

	1997	1998	1999	2000	2001	2002	2003	2004	2005	2006	2007	2008	2009	2010	2011
Values in Bln US\$															
Imp.	0.9	0.8	0.9	1.0	0.8	0.9	1.5	2.0	2.2	2.0	3.0	12.5	1.9	3.5	5.6
Exp.	0.6	0.5	0.5	0.6	0.4	0.5	0.7	0.9	1.1	1.1	1.5	6.3	0.9	1.8	3.6
As a percentage of															
SITC section (%)															
Imp.	0.4	0.4	0.4	0.4	0.3	0.4	0.5	0.5	0.5	0.4	0.5	1.6	0.4	0.5	0.6
Exp.	0.3	0.2	0.2	0.3	0.2	0.2	0.3	0.3	0.3	0.2	0.3	1.0	0.2	0.3	0.4
As a percentage of															
world trade (%)															
Imp.	0.0	0.0	0.0	0.0	0.0	0.0	0.0	0.0	0.0	0.0	0.0	0.1	0.0	0.0	0.0
Exp.	0.0	0.0	0.0	0.0	0.0	0.0	0.0	0.0	0.0	0.0	0.0	0.0	0.0	0.0	0.0

Graph 1: Annual growth rates of exports, 1997-2011

(In percentage by year)

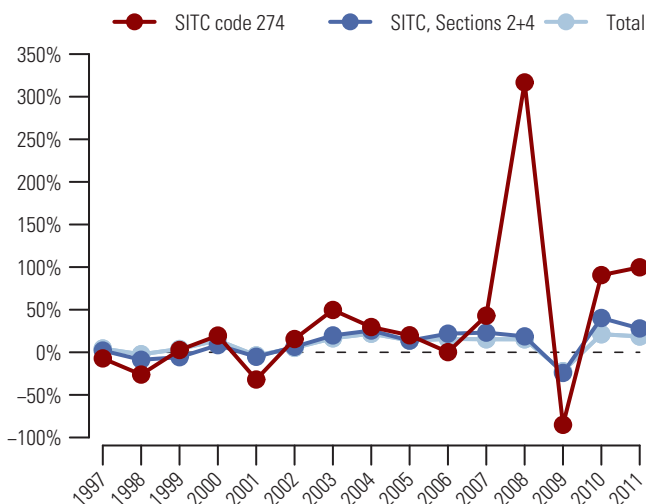

Graph 2: Trade Balance by MDG regions 2011

(Bln US\$)

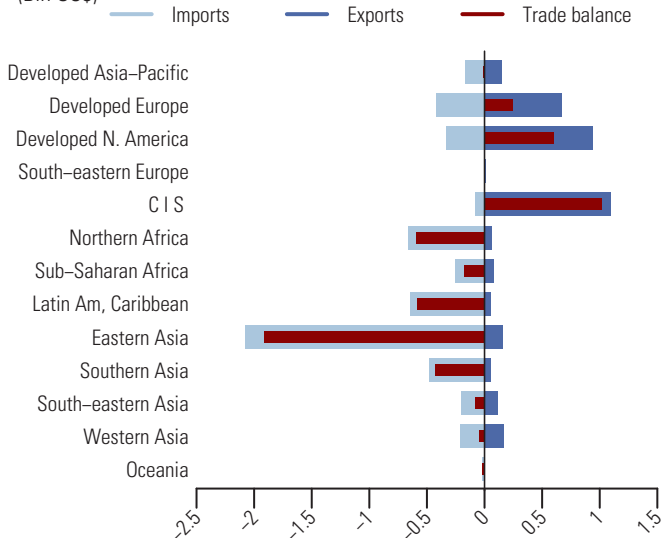

Table 2: Top exporting countries or areas in 2011

Country or area	Value (million US\$)	Avg. Growth (%) 07-11	Growth (%) 10-11	World share %	
					Cum.
World.....	3 582.1	23.9	99.8	100.0	
Canada.....	693.1	11.8	53.4	19.3	19.3
Russian Federation.....	588.3	44.9	345.1	16.4	35.8
Kazakhstan.....	499.1	63.5	219.7	13.9	49.7
USA.....	249.6	35.1	50.5	7.0	56.7
Germany.....	223.6	25.7	62.0	6.2	62.9
Japan.....	152.5	19.0	64.7	4.3	67.2
Rep. of Korea.....	119.0	47.4	175.5	3.3	70.5
Qatar.....	111.7	29.3	52.7	3.1	73.6
France.....	88.9	18.1	30.3	2.5	76.1
Malaysia.....	87.5	16.7	13.1	2.4	78.5
Spain.....	87.2	76.9	478.4	2.4	81.0
Netherlands.....	79.1	31.2	109.2	2.2	83.2
South Africa.....	72.4	38.7	291.2	2.0	85.2
Libya.....	65.4	63.1	221.6	1.8	87.0
Italy.....	60.7	23.7	70.4	1.7	88.7

Table 3: Top importing countries or areas in 2011

Country or area	Value (million US\$)	Avg. Growth (%) 07-11	Growth (%) 10-11	World share %	
					Cum.
World.....	5 570.1	16.5	59.8	100.0	
China.....	2 063.6	12.7	54.2	37.0	37.0
Morocco.....	457.9	8.0	25.2	8.2	45.3
India.....	456.9	18.8	94.9	8.2	53.5
Brazil.....	441.8	26.6	78.9	7.9	61.4
USA.....	321.0	31.8	36.8	5.8	67.2
South Africa.....	147.9	29.8	185.5	2.7	69.8
Tunisia.....	137.1	3.2	-5.4	2.5	72.3
Australia.....	131.6	40.3	150.3	2.4	74.6
Israel.....	128.3	6.8	61.0	2.3	76.9
Belgium.....	102.3	31.0	65.7	1.8	78.8
Mexico.....	97.1	48.4	150.5	1.7	80.5
Indonesia.....	92.0	27.9	68.6	1.7	82.2
Egypt.....	65.7	59.6	462.0	1.2	83.4
Zambia.....	62.5	20.3	836.3	1.1	84.5
Viet Nam.....	52.2	25.8	74.5	0.9	85.4

Natural abrasives, nes (including industrial diamonds) 277

During the recent five years, the value (in current prices) of exports of natural abrasives, nes (SITC group 277) increased on average by 9.4 percent and amounted to 1.7 bln US\$ in 2011 (see tables 1 and 2). During the same period, imports increased on average by 2.0 percent to reach 1.4 bln US\$ in 2011 (see tables 1 and 3). Graph 1 shows that the increase in exports for 2011 in this product group was below the increase in world exports of crude materials (excluding fuels), oils, fats (SITC sections 2+4) of 28.0 percent and in the increase in total world exports of 18.6 percent. Exports of natural abrasives, nes (SITC group 277) accounted for 0.2 percent of world exports of SITC sections 2+4 and less than 0.1 percent of total world exports in 2011 (see table 1).

In 2011, the top exporting countries were Zimbabwe, Singapore and China (see table 2). They accounted respectively for 13.2, 12.8 and 10.1 percent of world exports. Singapore, USA and Belgium were the top destinations (see table 3). By MDG regions (see graph 2), Sub-Saharan Africa, Southern Asia and Eastern Asia recorded trade surpluses amounting respectively to 324.2 mln US\$, 146.1 mln US\$ and 111.6 mln US\$. Developed Europe recorded a deficit of 115.1 mln US\$.

Table 1: Imports (Imp.) and exports (Exp.), 1997-2011, in current prices

		1997	1998	1999	2000	2001	2002	2003	2004	2005	2006	2007	2008	2009	2010	2011
Values in Bln US\$	Imp.	1.2	1.2	1.7	1.2	1.0	1.0	1.2	1.2	1.2	1.4	1.3	1.3	1.0	1.4	1.4
	Exp.	0.8	1.0	1.0	1.0	0.9	1.0	1.2	1.1	1.2	1.1	1.2	1.2	1.2	1.4	1.7
As a percentage of	Imp.	0.5	0.5	0.7	0.5	0.4	0.4	0.4	0.3	0.3	0.3	0.2	0.2	0.2	0.2	0.1
SITC section (%)	Exp.	0.4	0.5	0.5	0.5	0.5	0.4	0.5	0.3	0.3	0.2	0.2	0.2	0.2	0.2	0.2
As a percentage of	Imp.	0.0	0.0	0.0	0.0	0.0	0.0	0.0	0.0	0.0	0.0	0.0	0.0	0.0	0.0	0.0
world trade (%)	Exp.	0.0	0.0	0.0	0.0	0.0	0.0	0.0	0.0	0.0	0.0	0.0	0.0	0.0	0.0	0.0

Graph 1: Annual growth rates of exports, 1997-2011

(In percentage by year)

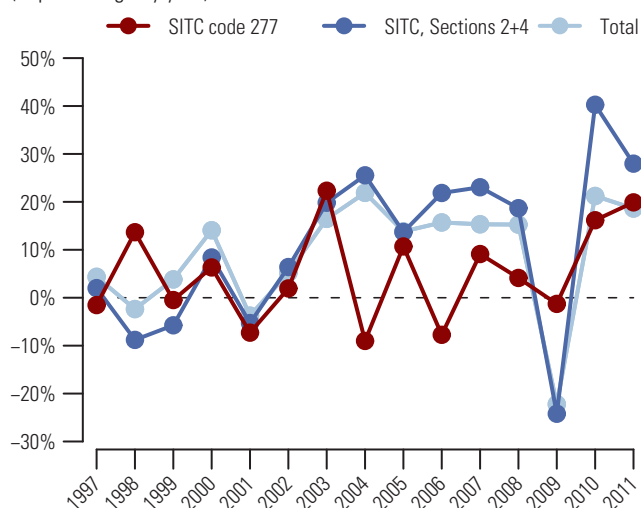

Graph 2: Trade Balance by MDG regions 2011

(Mln US\$)

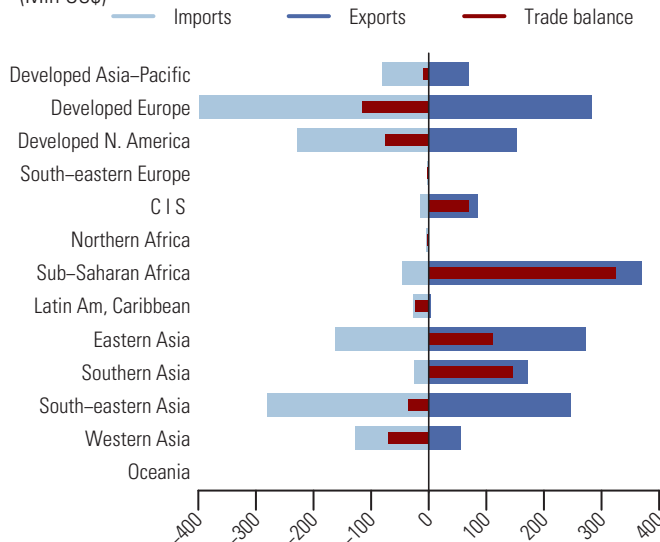

Table 2: Top exporting countries or areas in 2011

Country or area	Value (million US\$)	Avg. Growth (%) 07-11	Growth (%) 10-11	World share %	
					Cum.
World.....	1712.0	9.4	19.9	100.0	
Zimbabwe.....	225.6	607.5	3.3	13.2	13.2
Singapore.....	219.1	32.1	44.0	12.8	26.0
China.....	173.2	19.6	25.6	10.1	36.1
India.....	171.1	26.6	55.6	10.0	46.1
USA.....	149.9	1.3	23.6	8.8	54.8
Ireland.....	84.0	88.7	230.9	4.9	59.8
Russian Federation.....	82.6	68.9	18.8	4.8	64.6
United Kingdom.....	65.5	0.9	5.0	3.8	68.4
Central African Rep.....	63.1	16.0	21.4	3.7	72.1
China, Hong Kong SAR.....	60.7	5.5	25.5	3.5	75.6
Belgium.....	56.2	-4.0	9.1	3.3	78.9
South Africa.....	48.6	-3.0	3.9	2.8	81.8
Israel.....	37.6	51.1	5.0	2.2	83.9
Australia.....	36.3	4.8	27.2	2.1	86.1
Rep. of Korea.....	35.5	5.3	9.9	2.1	88.1

Table 3: Top importing countries or areas in 2011

Country or area	Value (million US\$)	Avg. Growth (%) 07-11	Growth (%) 10-11	World share %	
					Cum.
World.....	1398.8	2.0	2.3	100.0	
Singapore.....	217.0	26.9	54.3	15.5	15.5
USA.....	201.2	3.8	18.2	14.4	29.9
Belgium.....	78.1	-3.8	20.8	5.6	35.5
Japan.....	70.9	-1.0	10.9	5.1	40.5
Ireland.....	64.0	-16.7	200.6	4.6	45.1
United Kingdom.....	60.0	2.6	-13.5	4.3	49.4
Italy.....	56.3	-4.3	7.1	4.0	53.4
Rep. of Korea.....	56.2	5.5	26.1	4.0	57.4
Israel.....	49.6	17.0	32.0	3.5	61.0
China, Hong Kong SAR.....	49.1	-1.2	2.6	3.5	64.5
South Africa.....	36.0	25.7	0.6	2.6	67.1
China.....	35.1	-1.8	14.7	2.5	69.6
Germany.....	33.4	0.1	36.4	2.4	72.0
United Arab Emirates.....	28.1	0.0	47.6	2.0	74.0
Canada.....	27.8	2.9	28.3	2.0	76.0

278 Other crude minerals

After a 22.0 percent decline in 2009, the value (in current prices) of exports of other crude minerals (SITC group 278) bounced back in 2010 and increased even further in 2011 by 12.6 percent to reach 16.7 bln US\$ (see tables 1 and 2). Similarly, imports increased by 20.0 percent to 23.2 bln US\$ (see tables 1 and 3). Graph 1 shows that the increase in exports for 2011 in this product group was exceeded by both the increase in world exports of crude materials (excluding fuels), oils, fats (SITC sections 2+4) of 28.0 percent and the increase in total world exports of 18.6 percent. Exports of other crude minerals (SITC group 278) accounted for 1.9 percent of world exports of SITC sections 2+4 and 0.1 percent of total world exports in 2011 (see table 1).

In 2011, China, USA and Germany were the top exporting countries (see table 2). They accounted respectively for 15.2, 10.4 and 6.8 percent of world exports. USA, Japan and China were the top destinations (see table 3). By MDG regions (see graph 2), Developed Europe accounted for a large share of trade in other crude minerals (SITC group 278). In 2011, its exports and imports were valued respectively at 5.9 bln US\$ and 8.8 bln US\$. This resulted in a trade deficit of 2.9 bln US\$. Major trade deficits were also recorded by Developed Asia-Pacific (-1.5 bln US\$) and South-eastern Asia (-1.3 bln US\$).

Table 1: Imports (Imp.) and exports (Exp.), 1997-2011, in current prices

		1997	1998	1999	2000	2001	2002	2003	2004	2005	2006	2007	2008	2009	2010	2011
Values in Bln US\$	Imp.	10.0	9.3	9.0	9.3	9.3	9.5	10.4	13.2	13.7	14.9	16.4	20.5	15.6	19.3	23.2
	Exp.	7.4	7.0	6.9	6.8	7.0	7.1	8.2	9.6	10.1	11.3	12.1	14.6	11.4	14.8	16.7
As a percentage of	Imp.	3.9	4.0	4.0	3.8	4.0	3.9	3.6	3.5	3.3	3.0	2.6	2.7	2.9	2.5	2.3
	Exp.	3.2	3.4	3.5	3.2	3.5	3.3	3.2	3.0	2.8	2.5	2.2	2.2	2.3	2.1	1.9
As a percentage of	Imp.	0.2	0.2	0.2	0.1	0.1	0.1	0.1	0.1	0.1	0.1	0.1	0.1	0.1	0.1	0.1
	Exp.	0.1	0.1	0.1	0.1	0.1	0.1	0.1	0.1	0.1	0.1	0.1	0.1	0.1	0.1	0.1

Graph 1: Annual growth rates of exports, 1997-2011

(In percentage by year)

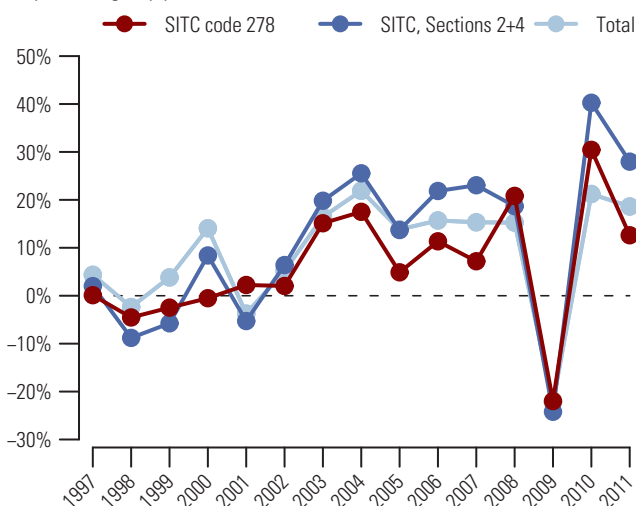

Table 2: Top exporting countries or areas in 2011

Country or area	Value (million US\$)	Avg. Growth (%) 07-11	Growth (%) 10-11	World share %	
					Cum.
World.....	16 721.9	8.5	12.6	100.0	
China.....	2 543.9	19.3	18.7	15.2	15.2
USA.....	1 731.3	4.7	5.9	10.4	25.6
Germany.....	1 144.0	4.0	15.3	6.8	32.4
Netherlands.....	934.4	11.0	53.6	5.6	38.0
Belgium.....	657.9	4.5	0.8	3.9	41.9
Spain.....	579.7	11.6	12.9	3.5	45.4
India.....	579.1	26.5	34.8	3.5	48.9
United Kingdom.....	535.2	-4.9	11.6	3.2	52.1
Canada.....	523.1	3.6	-4.9	3.1	55.2
France.....	517.3	0.1	1.0	3.1	58.3
Brazil.....	509.9	3.9	6.2	3.0	61.3
Russian Federation.....	493.8	16.5	29.3	3.0	64.3
Turkey.....	437.6	12.7	27.0	2.6	66.9
Mexico.....	377.1	10.6	13.6	2.3	69.2
South Africa.....	363.1	3.3	21.0	2.2	71.3

Graph 2: Trade Balance by MDG regions 2011

(Bln US\$)

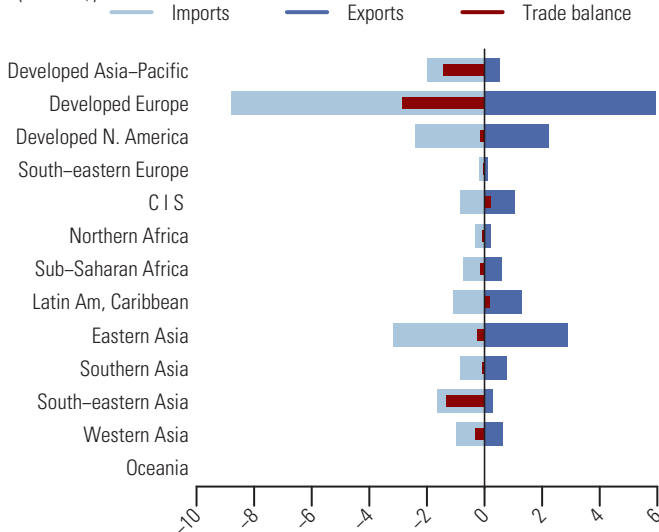

Table 3: Top importing countries or areas in 2011

Country or area	Value (million US\$)	Avg. Growth (%) 07-11	Growth (%) 10-11	World share %	
					Cum.
World.....	23 189.0	9.1	20.0	100.0	
USA.....	1 892.1	8.3	12.9	8.2	8.2
Japan.....	1 885.8	7.2	1.7	8.1	16.3
China.....	1 857.6	27.4	60.9	8.0	24.3
Germany.....	1 687.0	6.1	25.6	7.3	31.6
Netherlands.....	899.4	11.7	54.2	3.9	35.5
Italy.....	896.1	0.8	13.5	3.9	39.3
Belgium.....	790.8	6.8	12.5	3.4	42.7
France.....	756.4	4.3	9.3	3.3	46.0
Rep. of Korea.....	741.1	12.7	9.5	3.2	49.2
United Kingdom.....	620.5	6.8	27.0	2.7	51.9
India.....	563.8	18.2	31.6	2.4	54.3
Other Asia, nes.....	528.8	8.8	7.6	2.3	56.6
Canada.....	520.6	3.1	20.9	2.2	58.8
Indonesia.....	513.6	20.4	26.2	2.2	61.0
Poland.....	461.5	20.8	55.5	2.0	63.0

During the recent five years, despite a decline of 15.9 percent in 2009, the value (in current prices) of exports of iron ore and concentrates (SITC group 281) increased on average by 37.2 percent each year and amounted to 144.7 bln US\$ (see tables 1 and 2). During the same period, imports increased on average by 29.5 percent each year and amounted to 185.1 bln US\$ in 2011 (see tables 1 and 3). Graph 1 shows that the increase in exports for 2011 in this product group exceeded the increases in world exports of crude materials (excluding fuels), oils, fats (SITC sections 2+4) of 28.0 percent and in total world exports of 18.6 percent. Exports of iron ore and concentrates (SITC group 281) accounted for 16.3 percent of world exports of SITC sections 2+4 and 0.8 percent of total world exports in 2011 (see table 1).

Australia and Brazil were the top exporting countries in 2011 (see table 2). They accounted respectively for 42.3 and 28.9 percent of world exports. China was the destination of a majority of exports (60.7 percent). Other major destinations were Japan and Rep. of Korea (see table 3). By MDG regions (see graph 2), Latin America and the Caribbean and Developed Asia-Pacific recorded trade surpluses amounting respectively to 44.1 bln US\$ and 39.4 bln US\$ while Eastern Asia recorded a deficit of 126.8 bln US\$.

Table 1: Imports (Imp.) and exports (Exp.), 1997-2011, in current prices

		1997	1998	1999	2000	2001	2002	2003	2004	2005	2006	2007	2008	2009	2010	2011
Values in Bln US\$	Imp.	13.4	13.0	11.3	13.1	12.8	13.0	16.8	29.5	40.6	47.4	65.8	108.6	77.4	132.6	185.1
	Exp.	9.9	9.9	8.2	9.1	9.1	9.9	11.3	16.5	28.0	33.2	40.9	67.4	56.7	103.6	144.7
As a percentage of	Imp.	5.2	5.5	4.9	5.3	5.5	5.4	5.8	7.9	9.8	9.6	10.6	14.2	14.2	17.5	18.8
SITC section (%)	Exp.	4.3	4.7	4.2	4.3	4.5	4.6	4.4	5.1	7.6	7.4	7.4	10.3	11.5	14.9	16.3
As a percentage of	Imp.	0.2	0.2	0.2	0.2	0.2	0.2	0.2	0.3	0.4	0.4	0.5	0.7	0.6	0.9	1.0
world trade (%)	Exp.	0.2	0.2	0.1	0.1	0.1	0.2	0.2	0.2	0.3	0.3	0.3	0.4	0.5	0.7	0.8

Graph 1: Annual growth rates of exports, 1997-2011

(In percentage by year)

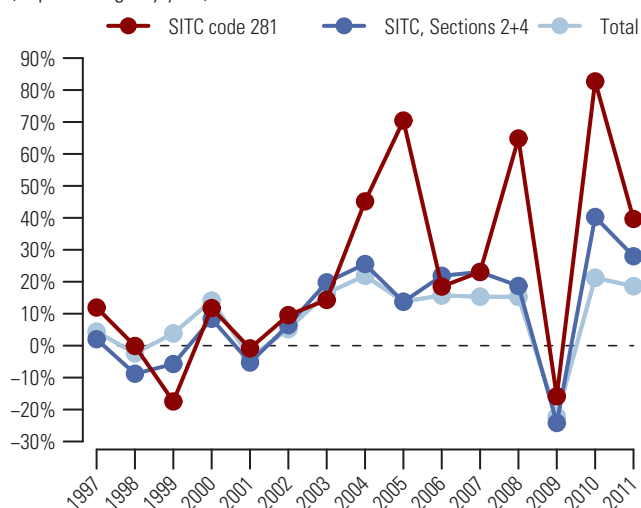
Table 2: Top exporting countries or areas in 2011

Country or area	Value (million US\$)	Avg. Growth (%) 07-11	Growth (%) 10-11	World share %	
					Cum.
World.....	144719.8	37.2	39.7	100.0	
Australia.....	61195.1	46.5	38.2	42.3	42.3
Brazil.....	41817.3	41.1	44.6	28.9	71.2
South Africa.....	9001.8	54.0	66.4	6.2	77.4
Canada.....	4218.7	23.5	36.1	2.9	80.3
India.....	4159.3	-2.5	-32.3	2.9	83.2
Ukraine.....	3786.3	40.9	54.2	2.6	85.8
Sweden.....	3538.2	23.9	38.1	2.4	88.3
Russian Federation.....	3184.8	25.0	71.7	2.2	90.5
Kazakhstan.....	2745.5	36.3	130.8	1.9	92.3
Bahrain.....	2611.2	91.1	119.9	1.8	94.2
Chile.....	1613.7	41.5	36.5	1.1	95.3
USA.....	1332.3	16.7	22.0	0.9	96.2
Peru.....	1023.1	37.6	95.5	0.7	96.9
Iran.....	789.9	7.1	-29.7	0.5	97.4
Trinidad and Tobago.....	667.7	18.1	27.9	0.5	97.9

Graph 2: Trade Balance by MDG regions 2011

(Bln US\$)

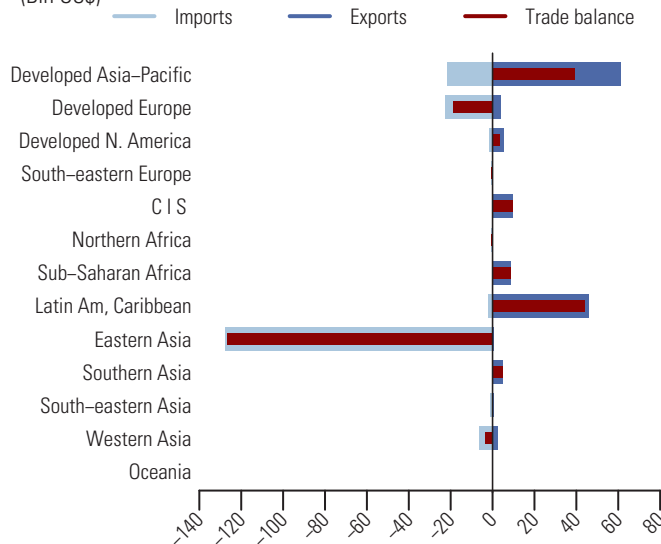
Table 3: Top importing countries or areas in 2011

Country or area	Value (million US\$)	Avg. Growth (%) 07-11	Growth (%) 10-11	World share %	
					Cum.
World.....	185139.1	29.5	39.6	100.0	
China.....	112408.9	35.0	41.0	60.7	60.7
Japan.....	21449.3	24.9	38.4	11.6	72.3
Rep. of Korea.....	11380.8	41.3	71.2	6.1	78.4
Germany.....	7159.7	22.0	34.4	3.9	82.3
Other Asia, nes.....	3698.5	28.7	47.0	2.0	84.3
Italy.....	2604.5	18.9	66.5	1.4	85.7
France.....	2335.5	16.4	23.3	1.3	87.0
Austria.....	1913.8	25.6	44.4	1.0	88.0
Saudi Arabia.....	1674.2	30.3	32.2	0.9	88.9
United Kingdom.....	1576.3	4.9	11.6	0.9	89.8
Netherlands.....	1436.1	11.9	25.8	0.8	90.5
Bahrain.....	1349.6	124.6	-24.4	0.7	91.3
Belgium.....	1276.9	20.1	33.2	0.7	92.0
Argentina.....	1246.4	27.4	50.8	0.7	92.6
Turkey.....	1169.7	16.4	26.6	0.6	93.3

282 Ferrous waste and scrap; remelting scrap ingots of iron or steel

After a sharp decline of 41.2 percent in 2009, the value (in current prices) of exports of ferrous waste and scrap; remelting scrap ingots of iron or steel (SITC group 282) recovered in 2010 and increased even further in 2011 by 25.3 percent to reach 55.1 bln US\$ (see tables 1 and 2). Imports showed a similar development with an increase of 29.8 percent to amount to 58.8 bln US\$ in 2011 (see tables 1 and 3). Graph 1 shows that the increase in exports for 2011 in this product group was below the increase in world exports of crude materials (excluding fuels), oils, fats (SITC sections 2+4) of 28.0 percent but exceeded the increase in total world exports of 18.6 percent. Exports of ferrous waste and scrap; remelting scrap ingots of iron or steel (SITC group 282) accounted for 6.2 percent of world exports of SITC sections 2+4 and 0.3 percent of total world exports in 2011 (see table 1).

In 2011, USA, Germany and Netherlands were the top exporting countries (see table 2). They accounted respectively for 20.7, 11.0 and 8.2 percent of world exports. Top destinations were Turkey, Rep. of Korea and China (see table 3). By MDG regions (see graph 2), Developed Europe was the origin and the destination of a large share of trade in ferrous waste and scrap; remelting scrap ingots of iron or steel (SITC group 282). Its exports amounted to 27.2 bln US\$ while imports were valued at 22.0 bln US\$ resulting in a trade surplus of 5.2 bln US\$. Developed North America also recorded a surplus of 11.4 bln US\$. Large deficits were recorded by Eastern Asia (-11.0 bln US\$) and Western Asia (-8.6 bln US\$).

Table 1: Imports (Imp.) and exports (Exp.), 1997-2011, in current prices

	1997	1998	1999	2000	2001	2002	2003	2004	2005	2006	2007	2008	2009	2010	2011
Values in Bln US\$															
Imp.	8.9	7.6	6.9	9.0	8.4	9.8	14.9	27.1	27.0	32.8	44.8	58.2	31.4	45.3	58.8
Exp.	7.8	6.7	6.0	7.4	7.4	8.7	12.8	23.1	23.9	30.9	41.6	51.3	30.2	44.0	55.1
As a percentage of Imp.															
SITC section (%)	3.5	3.2	3.0	3.6	3.6	4.1	5.2	7.2	6.5	6.6	7.3	7.6	5.8	6.0	6.0
Exp.	3.4	3.2	3.1	3.5	3.7	4.1	5.0	7.1	6.5	6.9	7.6	7.9	6.1	6.3	6.2
As a percentage of world trade (%)															
Imp.	0.2	0.1	0.1	0.1	0.1	0.1	0.2	0.3	0.3	0.3	0.3	0.4	0.3	0.3	0.3
Exp.	0.1	0.1	0.1	0.1	0.1	0.1	0.2	0.3	0.2	0.3	0.3	0.3	0.2	0.3	0.3

Graph 1: Annual growth rates of exports, 1997-2011

(In percentage by year)

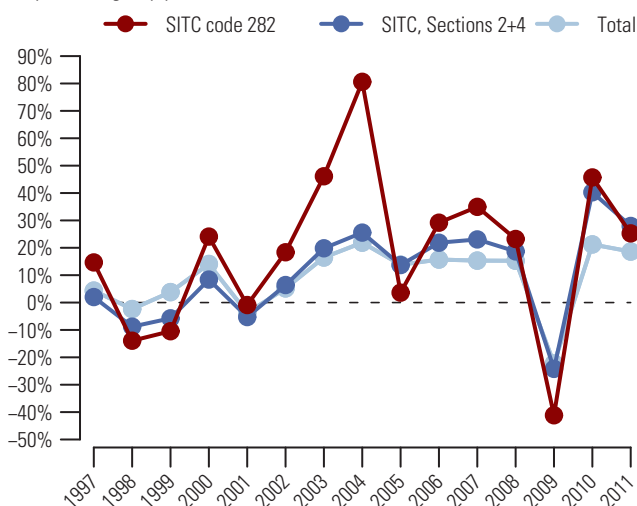

Graph 2: Trade Balance by MDG regions 2011

(Bln US\$)

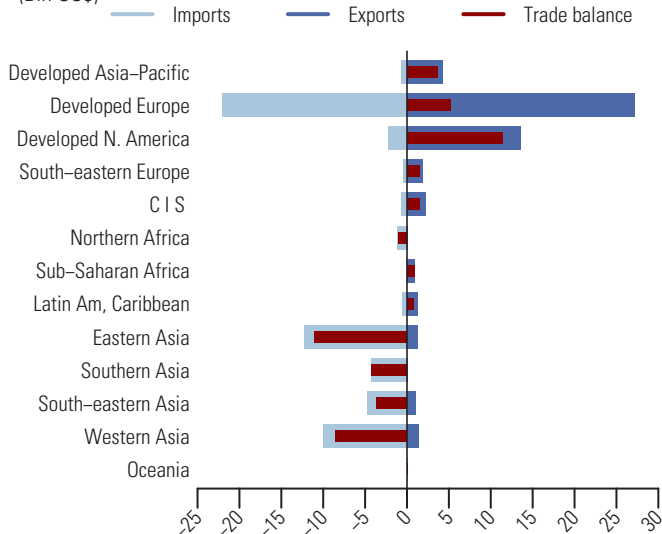

Table 2: Top exporting countries or areas in 2011

Country or area	Value (million US\$)	Avg. Growth (%) 07-11	Growth (%) 10-11	World share %	
					Cum.
World.....	55 102.6	7.3	25.3	100.0	
USA.....	11 380.4	13.1	35.7	20.7	20.7
Germany.....	6 072.1	5.4	26.7	11.0	31.7
Netherlands.....	4 541.3	4.8	17.8	8.2	39.9
United Kingdom.....	3 879.4	9.7	28.9	7.0	47.0
Japan.....	3 371.2	2.6	2.3	6.1	53.1
France.....	3 164.6	3.4	15.4	5.7	58.8
Canada.....	2 169.2	13.7	43.4	3.9	62.8
Belgium.....	1 611.9	9.4	12.9	2.9	65.7
Russian Federation.....	1 419.4	-9.1	26.9	2.6	68.3
Romania.....	1 065.2	10.8	11.1	1.9	70.2
Poland.....	981.9	14.4	50.1	1.8	72.0
Czech Rep.....	920.6	11.4	35.8	1.7	73.6
Denmark.....	825.9	4.0	21.1	1.5	75.1
Australia.....	759.3	7.8	16.7	1.4	76.5
Sweden.....	707.9	9.4	34.3	1.3	77.8

Table 3: Top importing countries or areas in 2011

Country or area	Value (million US\$)	Avg. Growth (%) 07-11	Growth (%) 10-11	World share %	
					Cum.
World.....	58 808.6	7.0	29.8	100.0	
Turkey.....	9 767.3	15.0	37.2	16.6	16.6
Rep. of Korea.....	5 026.1	9.1	31.7	8.5	25.2
China.....	4 136.8	13.4	37.6	7.0	32.2
India.....	3 569.9	17.7	56.3	6.1	38.3
Germany.....	3 520.4	6.5	39.4	6.0	44.2
Belgium.....	3 334.6	2.4	16.9	5.7	49.9
Other Asia, nes.....	2 976.9	1.2	9.8	5.1	55.0
Italy.....	2 841.3	8.0	53.0	4.8	59.8
Spain.....	2 551.4	-4.8	7.1	4.3	64.1
Netherlands.....	2 393.5	2.2	14.6	4.1	68.2
USA.....	1 702.1	12.2	15.8	2.9	71.1
Viet Nam.....	1 573.4	43.7	74.5	2.7	73.8
Finland.....	1 526.2	-7.5	4.3	2.6	76.4
France.....	1 279.6	2.7	37.5	2.2	78.6
Luxembourg.....	1 123.7	4.9	22.3	1.9	80.5

Copper ores and concentrates; copper mattes, cement copper 283

After a drop of 7.2 percent in 2009, the value (in current prices) of exports of copper ores and concentrates; copper mattes and cement copper (SITC group 283) bounced back in 2010 and increased even further by 14.7 percent in 2011 to amount to 51.8 bln US\$ (see tables 1 and 2). Imports showed a similar development with an increase of 15.6 percent to 53.8 bln US\$ (see tables 1 and 3). Graph 1 shows that the increase in exports for 2011 in this product group was below the increases in world exports of crude materials (excluding fuels), oils, fats (SITC sections 2+4) of 28.0 percent and in total world exports of 18.6 percent. Exports of copper ores and concentrates; copper mattes and cement copper (SITC group 283) accounted for 5.8 percent of world exports of SITC sections 2+4 and 0.3 percent of total world exports in 2011 (see table 1).

Chile was the top exporting country in 2011: it accounted for 27.7 percent of world exports (see table 2). Other major exporting countries were Peru and Australia. Top destinations were China, Japan and Rep. of Korea (see table 3). By MDG regions (see graph 2), Latin America and the Caribbean was the origin of a majority of exports of copper ores and concentrates; copper mattes and cement copper (SITC group 283). In 2011, its exports amounted to 26.4 bln US\$ and it recorded a trade surplus of 24.4 bln US\$. Large deficits were recorded by Eastern Asia (-20.2 bln US\$), Developed Europe (-6.8 bln US\$) and Developed Asia-Pacific (-6.5 bln US\$).

Table 1: Imports (Imp.) and exports (Exp.), 1997-2011, in current prices

	1997	1998	1999	2000	2001	2002	2003	2004	2005	2006	2007	2008	2009	2010	2011
Values in Bln US\$															
Imp.	5.8	4.9	5.4	6.5	6.4	6.0	7.3	12.2	16.4	32.9	38.0	38.2	30.8	46.5	53.8
Exp.	5.9	4.9	5.0	6.5	6.3	6.2	8.2	13.3	19.3	32.4	37.8	34.3	31.9	45.2	51.8
As a percentage of															
SITC section (%)															
Imp.	2.3	2.1	2.4	2.6	2.7	2.5	2.5	3.3	3.9	6.6	6.1	5.0	5.7	6.1	5.5
Exp.	2.6	2.3	2.5	3.1	3.1	2.9	3.2	4.1	5.3	7.2	6.9	5.3	6.4	6.5	5.8
As a percentage of															
world trade (%)															
Imp.	0.1	0.1	0.1	0.1	0.1	0.1	0.1	0.1	0.2	0.3	0.3	0.2	0.2	0.3	0.3
Exp.	0.1	0.1	0.1	0.1	0.1	0.1	0.1	0.1	0.2	0.3	0.3	0.2	0.3	0.3	0.3

Graph 1: Annual growth rates of exports, 1997-2011

(In percentage by year)

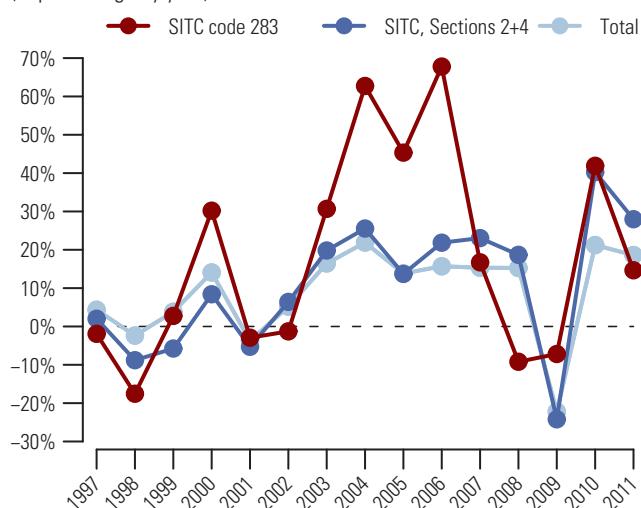

Graph 2: Trade Balance by MDG regions 2011

(Bln US\$)

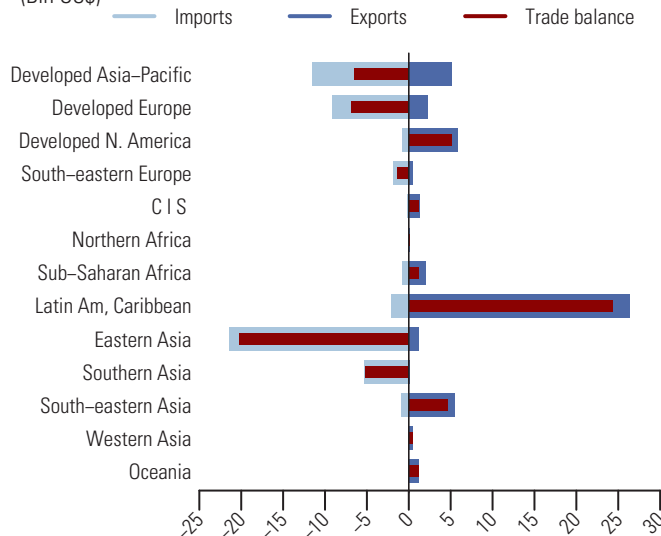

Table 2: Top exporting countries or areas in 2011

Country or area	Value (million US\$)	Avg. Growth (%) 07-11	Growth (%) 10-11	World share %	
					Cum.
World.....	51846.5	8.2	14.7	100.0	
Chile.....	14341.2	-0.7	4.1	27.7	27.7
Peru.....	7800.3	14.0	26.7	15.0	42.7
Australia.....	5082.9	12.8	13.7	9.8	52.5
Indonesia.....	4700.4	2.8	-31.7	9.1	61.6
Canada.....	3487.4	21.2	66.9	6.7	68.3
USA.....	2350.8	20.5	91.2	4.5	72.8
Brazil.....	1575.8	11.2	27.2	3.0	75.9
Spain.....	1472.2	265.4	319.4	2.8	78.7
Argentina.....	1389.6	0.6	-7.0	2.7	81.4
Mexico.....	1248.0	46.6	72.4	2.4	83.8
Papua New Guinea.....	1181.4	3.2	-13.4	2.3	86.1
Mongolia.....	1123.9	8.5	32.9	2.2	88.2
Dem. Rep. of the Congo.....	1021.4	34.3	63.9	2.0	90.2
Kazakhstan.....	888.4	35.9	62.6	1.7	91.9
South Africa.....	635.9	23.1	37.0	1.2	93.2

Table 3: Top importing countries or areas in 2011

Country or area	Value (million US\$)	Avg. Growth (%) 07-11	Growth (%) 10-11	World share %	
					Cum.
World.....	53799.2	9.1	15.6	100.0	
China.....	15643.7	13.9	17.1	29.1	29.1
Japan.....	11521.5	1.5	-4.7	21.4	50.5
Rep. of Korea.....	5744.5	14.4	25.7	10.7	61.2
India.....	5284.2	4.9	15.9	9.8	71.0
Spain.....	3744.5	23.5	55.5	7.0	78.0
Germany.....	3119.5	5.6	22.9	5.8	83.8
Bulgaria.....	1786.6	14.1	62.5	3.3	87.1
Brazil.....	1141.3	1.4	18.2	2.1	89.2
Finland.....	976.4	6.1	12.1	1.8	91.0
Sweden.....	831.2	1.5	22.7	1.5	92.6
Zambia.....	822.1	59.1	32.5	1.5	94.1
Philippines.....	758.1	16.6	-42.9	1.4	95.5
Chile.....	661.7	39.5	65.7	1.2	96.7
Canada.....	540.4	0.9	1.2	1.0	97.7
Belgium.....	295.3	26.7	81.1	0.5	98.3

284 Nickel ores and concentrates; nickel mattes, nickel oxide sinters

After a sharp decline of 43.7 percent in 2009, the value (in current prices) of exports of nickel ores and concentrates; nickel mattes, nickel oxide sinters (SITC group 284) rose significantly in 2010 and further increased in 2011 by 37.9 percent to reach 14.5 bln US\$ (see tables 1 and 2). Imports showed a similar development with an increase of 37.1 percent to 16.8 bln US\$ (see tables 1 and 3). Graph 1 shows that the increase in exports for 2011 in this product group far exceeded the increases in world exports of crude materials (excluding fuels), oils, fats (SITC sections 2+4) of 28.0 percent and in total world exports of 18.6 percent. Exports of nickel ores and concentrates; nickel mattes, nickel oxide sinters (SITC group 284) accounted for 1.6 percent of world exports of SITC sections 2+4 and 0.1 percent of total world exports in 2011 (see table 1).

In 2011, Cuba, Canada and Indonesia were the top exporting countries (see table 2). They accounted respectively for 29.4, 23.6 and 18.2 percent of world exports. Top destinations were China, Norway and Japan (see table 3). By MDG regions (see graph 2), Eastern Asia, Developed Europe and Developed Asia-Pacific were the destination of a majority of trade in nickel ores and concentrates; nickel mattes, nickel oxide sinters (SITC group 284): their imports were valued respectively at 7.4 bln US\$, 5.8 bln US\$ and 2.4 bln US\$ with trade deficits of 7.4 bln US\$, 5.5 bln US\$ and 1.3 bln US\$. Major exporting regions were Latin America and the Caribbean (+4.6 bln US\$), South-eastern Asia (+3.0 bln US\$) and Developed North America (+3.0 bln US\$).

Table 1: Imports (Imp.) and exports (Exp.), 1997-2011, in current prices

	1997	1998	1999	2000	2001	2002	2003	2004	2005	2006	2007	2008	2009	2010	2011
Values in Bln US\$															
Imp.	2.5	1.9	1.7	2.7	2.2	2.2	3.2	5.1	6.0	8.9	18.5	13.3	6.7	12.2	16.8
Exp.	2.1	1.9	1.6	2.4	2.0	2.0	2.7	5.0	5.4	5.9	13.1	10.1	5.7	10.5	14.5
As a percentage of															
SITC section (%)															
Imp.	1.0	0.8	0.7	1.1	0.9	0.9	1.1	1.4	1.4	1.8	3.0	1.7	1.2	1.6	1.7
Exp.	0.9	0.9	0.8	1.1	1.0	0.9	1.1	1.6	1.5	1.3	2.4	1.6	1.2	1.5	1.6
As a percentage of															
world trade (%)															
Imp.	0.0	0.0	0.0	0.0	0.0	0.0	0.0	0.1	0.1	0.1	0.1	0.1	0.1	0.1	0.1
Exp.	0.0	0.0	0.0	0.0	0.0	0.0	0.0	0.1	0.1	0.0	0.1	0.1	0.0	0.1	0.1

Graph 1: Annual growth rates of exports, 1997-2011

(In percentage by year)

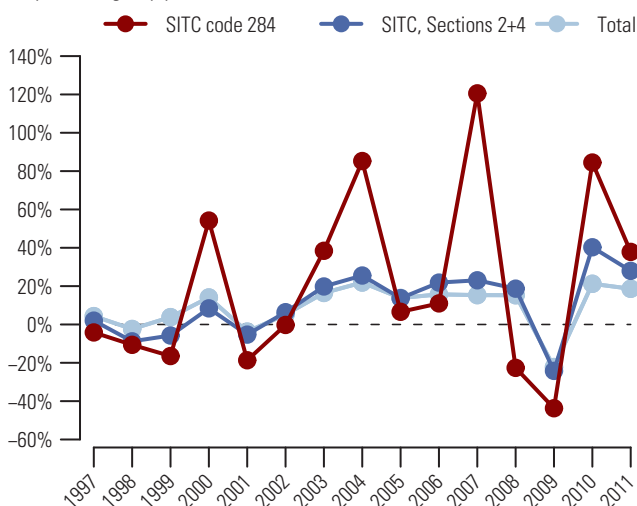

Graph 2: Trade Balance by MDG regions 2011

(Bln US\$)

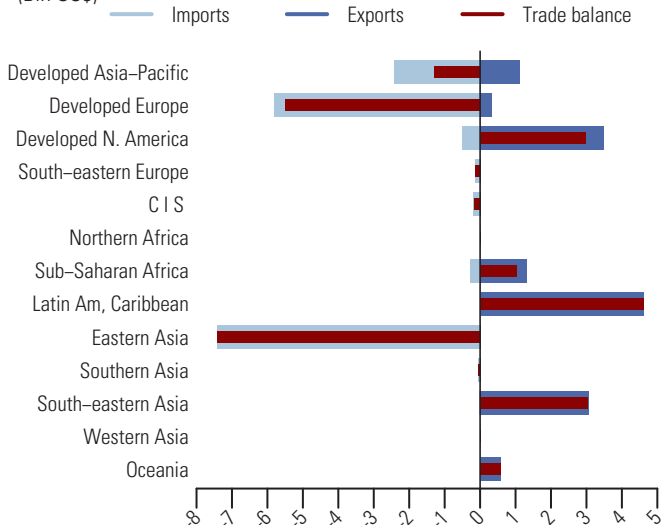

Table 2: Top exporting countries or areas in 2011

Country or area	Value (million US\$)	Avg. Growth (%) 07-11	Growth (%) 10-11	World share %	
					Cum.
World.....	14528.3	2.6	37.9	100.0	
Cuba.....	4272.3	44.5	84.2	29.4	29.4
Canada.....	3433.0	-7.7	26.5	23.6	53.0
Indonesia.....	2638.0	-2.8	34.4	18.2	71.2
Australia.....	1122.7	-4.0	41.5	7.7	78.9
Zimbabwe.....	874.1	20.9	23.0	6.0	84.9
New Caledonia.....	572.8	-2.5	12.2	3.9	88.9
Philippines.....	411.2	-1.4	48.8	2.8	91.7
Botswana.....	354.6	-18.4	-38.7	2.4	94.2
Brazil.....	351.6	19.7	81.4	2.4	96.6
Netherlands.....	118.0	333.6	74637.7	0.8	97.4
Finland.....	106.2	...	917.8	0.7	98.1
Germany.....	51.3	-15.0	1.6	0.4	98.5
USA.....	46.2	-5.0	-3.5	0.3	98.8
Zambia.....	44.6	1552.2	27.3	0.3	99.1
South Africa.....	36.5	-36.5	-71.2	0.3	99.3

Table 3: Top importing countries or areas in 2011

Country or area	Value (million US\$)	Avg. Growth (%) 07-11	Growth (%) 10-11	World share %	
					Cum.
World.....	16756.6	-2.4	37.1	100.0	
China.....	6526.9	11.1	94.0	39.0	39.0
Norway.....	3247.4	-2.5	46.7	19.4	58.3
Japan.....	2294.9	-10.8	5.0	13.7	72.0
Finland.....	992.0	-13.1	36.5	5.9	77.9
United Kingdom.....	981.5	-10.0	24.6	5.9	83.8
Rep. of Korea.....	590.1	-14.9	-1.4	3.5	87.3
Canada.....	487.4	3.3	-1.6	2.9	90.2
Other Asia, nes.....	290.5	-23.2	-17.4	1.7	92.0
France.....	265.2	-4.6	13.7	1.6	93.6
Netherlands.....	229.0	525.5	125.3	1.4	94.9
South Africa.....	149.2	-23.7	13567.9	0.9	95.8
Zimbabwe.....	125.4	18.8	-85.4	0.7	96.6
TFYR of Macedonia.....	124.8	-0.5	13.3	0.7	97.3
Australia.....	123.3	223.2	11381.4	0.7	98.0
Russian Federation.....	111.9	1055.2	>	0.7	98.7

After a 36.1 percent drop in 2009, the value (in current prices) of exports of aluminium ores and concentrates (SITC group 285) bounced back in 2010 and increased even further in 2011 by 5.3 percent to reach 14.2 bln US\$ (see tables 1 and 2). Imports showed a similar development with an increase of 12.0 percent to amount to 16.5 bln US\$ in 2011 (see tables 1 and 3). Graph 1 shows that the increase in exports for 2011 in this product group fell below the increase in world exports of crude materials (excluding fuels), oils, fats (SITC sections 2+4) of 28.0 percent and the increase in total world exports of 18.6 percent. Exports of aluminium ores and concentrates (SITC group 285) accounted for 1.6 percent of world exports of SITC sections 2+4 and 0.1 percent total world exports in 2011 (see table 1).

Australia was the top exporting country in 2011: it accounted for more than a third (36.2 percent) of exports (see table 2). Other major exporting countries were Brazil and USA. Top destinations were China, Canada and Russian Federation (see table 3). By MDG regions (see graph 2), top surpluses were recorded by Developed Asia-Pacific (+4.9 bln US\$) and Latin America and the Caribbean (+2.9 bln US\$) while top deficits were recorded by Eastern Asia (-3.0 bln US\$), Developed Europe (-2.4 bln US\$) and Developed North America (-2.2 bln US\$).

Table 1: Imports (Imp.) and exports (Exp.), 1997-2011, in current prices

		1997	1998	1999	2000	2001	2002	2003	2004	2005	2006	2007	2008	2009	2010	2011
Values in Bln US\$	Imp.	6.4	6.4	5.9	7.3	6.9	6.6	7.6	9.8	12.4	15.0	16.6	19.0	11.6	14.8	16.5
	Exp.	5.7	5.2	5.0	5.9	5.7	5.2	6.3	8.0	9.9	12.5	13.8	14.9	9.5	13.5	14.2
As a percentage of	Imp.	2.5	2.7	2.6	2.9	2.9	2.8	2.6	2.6	3.0	3.0	2.7	2.5	2.1	1.9	1.7
SITC section (%)	Exp.	2.5	2.5	2.6	2.8	2.8	2.4	2.4	2.5	2.7	2.8	2.5	2.3	1.9	1.9	1.6
As a percentage of	Imp.	0.1	0.1	0.1	0.1	0.1	0.1	0.1	0.1	0.1	0.1	0.1	0.1	0.1	0.1	0.1
world trade (%)	Exp.	0.1	0.1	0.1	0.1	0.1	0.1	0.1	0.1	0.1	0.1	0.1	0.1	0.1	0.1	0.1

Graph 1: Annual growth rates of exports, 1997-2011

(In percentage by year)

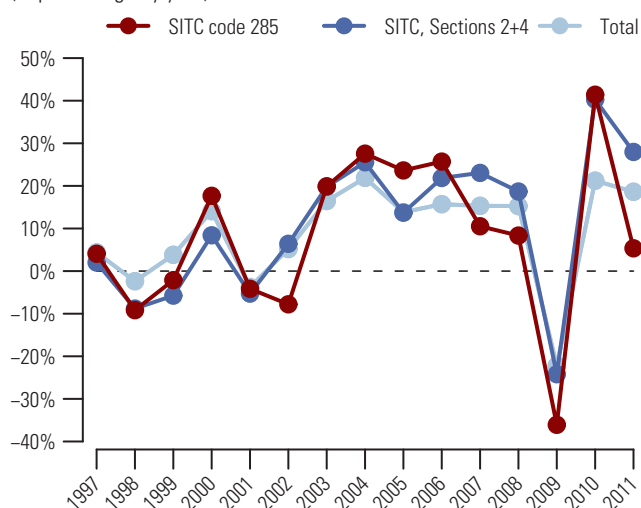
Graph 2: Trade Balance by MDG regions 2011

(Bln US\$)

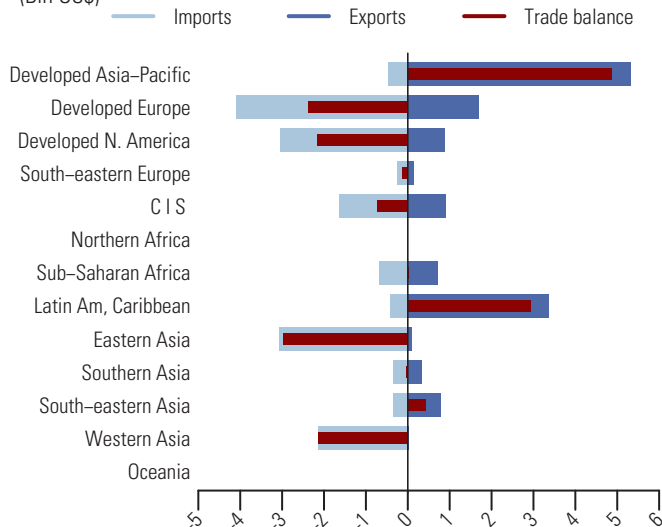
Table 2: Top exporting countries or areas in 2011

Country or area	Value (million US\$)	Avg. Growth (%) 07-11	Growth (%) 10-11	World share %	
					Cum.
World.....	14218.7	0.8	5.3	100.0	
Australia.....	5149.4	0.7	8.6	36.2	36.2
Brazil.....	2510.4	13.3	26.4	17.7	53.9
USA.....	844.5	4.7	18.5	5.9	59.8
Indonesia.....	773.2	64.5	61.4	5.4	65.2
Guinea.....	642.7	-4.6	-13.7	4.5	69.8
Jamaica.....	641.7	-16.3	20.7	4.5	74.3
Ireland.....	543.3	0.8	27.6	3.8	78.1
Ukraine.....	528.7	9.6	30.0	3.7	81.8
Kazakhstan.....	376.1	-7.9	66.7	2.6	84.5
Germany.....	364.4	4.8	4.9	2.6	87.0
India.....	322.4	-12.0	-76.2	2.3	89.3
France.....	294.9	5.3	9.9	2.1	91.4
Japan.....	182.2	9.2	-1.5	1.3	92.7
Guyana.....	151.5	12.1	32.4	1.1	93.7
Spain.....	143.5	-2.2	54.9	1.0	94.7

Table 3: Top importing countries or areas in 2011

Country or area	Value (million US\$)	Avg. Growth (%) 07-11	Growth (%) 10-11	World share %	
					Cum.
World.....	16519.2	-0.2	12.0	100.0	
China.....	2831.3	-1.4	0.8	17.1	17.1
Canada.....	1663.0	0.9	15.1	10.1	27.2
Russian Federation.....	1402.4	-6.9	0.3	8.5	35.7
USA.....	1373.2	-1.9	26.3	8.3	44.0
United Arab Emirates.....	1260.9	13.6	32.1	7.6	51.6
Norway.....	792.5	-4.1	16.6	4.8	56.4
South Africa.....	582.7	-3.5	7.7	3.5	60.0
Iceland.....	576.1	15.7	11.7	3.5	63.5
Germany.....	501.6	-3.4	15.5	3.0	66.5
Netherlands.....	438.0	12.2	38.7	2.7	69.1
France.....	398.4	0.0	18.7	2.4	71.6
Qatar.....	338.5	333.1	225.1	2.0	73.6
Argentina.....	324.7	13.8	22.1	2.0	75.6
India.....	322.0	15.1	58.6	1.9	77.5
New Zealand.....	273.5	5.0	35.1	1.7	79.2

287 Ores and concentrates of base metals, nes

After a drop of 38.9 percent in 2009, the value (in current prices) of exports of ores and concentrates of base metals, nes (SITC group 287) bounced back in 2010 and further increased in 2011 by 20.9 percent to amount to 33.5 bln US\$ (see tables 1 and 2). Imports showed a similar development with an increase of 21.5 percent to 38.7 bln US\$ in 2011 (see tables 1 and 3). Graph 1 shows that the increase in exports for 2011 in this product group fell below the increase in world exports of crude materials (excluding fuels), oils, fats (SITC sections 2+4) of 28.0 percent but slightly exceeded the increase in total world exports of 18.6 percent. Exports of ores and concentrates of base metals, nes (SITC group 287) accounted for 3.8 percent of world exports of SITC sections 2+4 and 0.2 percent of total world exports in 2011 (see table 1).

In 2011, Australia, South Africa and Peru were the top exporting countries (see table 2). They accounted respectively for 13.1, 12.9 and 10.8 percent of world exports. China was the top destination with 36.1 percent of world imports (see table 3). Other top destinations were Rep. of Korea and Japan. By MDG regions (see graph 2), top surpluses were recorded by Latin America and the Caribbean (+7.5 bln US\$) and Sub-Saharan Africa (+7.0 bln US\$) while top deficits were recorded by Eastern Asia (-17.1 bln US\$) and Developed Europe (-5.4 bln US\$).

Table 1: Imports (Imp.) and exports (Exp.), 1997-2011, in current prices

	1997	1998	1999	2000	2001	2002	2003	2004	2005	2006	2007	2008	2009	2010	2011
Values in Bln US\$															
Imp.	7.1	6.1	5.8	6.3	6.4	6.1	7.4	13.3	20.7	25.0	33.6	36.8	21.0	31.9	38.7
Exp.	6.2	5.5	5.2	5.3	5.2	5.0	5.7	10.8	17.8	22.9	29.6	29.2	17.9	27.7	33.5
As a percentage of															
SITC section (%)															
Imp.	2.8	2.6	2.5	2.6	2.7	2.5	2.6	3.5	5.0	5.1	5.4	4.8	3.9	4.2	3.9
Exp.	2.7	2.6	2.6	2.5	2.6	2.3	2.2	3.3	4.9	5.1	5.4	4.5	3.6	4.0	3.8
As a percentage of															
world trade (%)															
Imp.	0.1	0.1	0.1	0.1	0.1	0.1	0.1	0.1	0.2	0.2	0.2	0.2	0.2	0.2	0.2
Exp.	0.1	0.1	0.1	0.1	0.1	0.1	0.1	0.1	0.2	0.2	0.2	0.2	0.1	0.2	0.2

Graph 1: Annual growth rates of exports, 1997-2011

(In percentage by year)

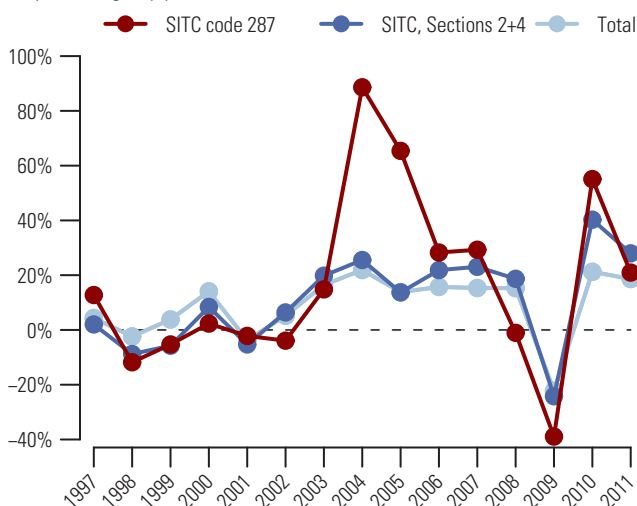

Graph 2: Trade Balance by MDG regions 2011

(Bln US\$)

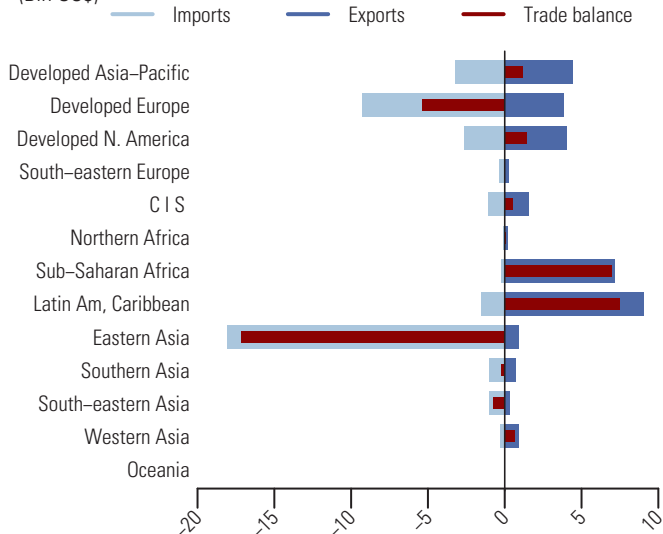

Table 2: Top exporting countries or areas in 2011

Country or area	Value (million US\$)	Avg. Growth (%) 07-11	Growth (%) 10-11	World share %	
					Cum.
World.....	33502.7	3.2	20.9	100.0	
Australia.....	4391.0	3.9	11.4	13.1	13.1
South Africa.....	4331.4	25.7	20.2	12.9	26.0
Peru.....	3606.1	-2.4	10.7	10.8	36.8
USA.....	3326.5	-2.2	20.3	9.9	46.7
Mexico.....	1714.2	15.2	82.5	5.1	51.8
Chile.....	1520.1	-17.0	18.9	4.5	56.4
Bolivia.....	1284.2	11.7	12.2	3.8	60.2
Belgium.....	1222.7	-5.7	12.5	3.6	63.9
Dem. Rep. of the Congo.....	1027.4	22.3	10.7	3.1	66.9
Netherlands.....	815.9	-4.1	61.8	2.4	69.4
Turkey.....	799.2	12.4	6.7	2.4	71.8
Kazakhstan.....	756.7	9.2	74.0	2.3	74.0
Canada.....	723.8	-6.1	25.1	2.2	76.2
Russian Federation.....	624.8	35.0	131.6	1.9	78.0
Ireland.....	552.6	-1.1	22.4	1.6	79.7

Table 3: Top importing countries or areas in 2011

Country or area	Value (million US\$)	Avg. Growth (%) 07-11	Growth (%) 10-11	World share %	
					Cum.
World.....	38743.8	3.6	21.5	100.0	
China.....	13985.8	17.3	13.1	36.1	36.1
Rep. of Korea.....	3862.8	6.9	49.5	10.0	46.1
Japan.....	2741.6	-5.5	15.4	7.1	53.1
Belgium.....	2438.2	0.1	28.4	6.3	59.4
Germany.....	1416.4	-1.0	45.9	3.7	63.1
Canada.....	1328.0	2.5	81.2	3.4	66.5
USA.....	1310.7	0.8	44.1	3.4	69.9
Netherlands.....	1292.8	-4.8	30.3	3.3	73.2
Spain.....	1179.9	-10.7	17.0	3.0	76.3
India.....	874.5	18.4	23.6	2.3	78.5
Chile.....	687.3	-9.0	67.5	1.8	80.3
Finland.....	603.2	-10.9	5.4	1.6	81.9
Ukraine.....	523.4	1.3	-22.4	1.4	83.2
Malaysia.....	501.4	28.2	36.2	1.3	84.5
United Kingdom.....	487.8	-9.5	32.2	1.3	85.8

Non-ferrous base metal waste and scrap, nes 288

After a decline of 31.4 percent in 2009, the value (in current prices) of exports of non-ferrous base metal waste and scrap, nes (SITC group 288) recovered in 2010 and increased even further in 2011 by 23.3 percent to reach 46.2 bln US\$ (see tables 1 and 2). Imports showed a similar development with an increase of 28.7 percent to amount to 59.6 bln US\$ in 2011 (see tables 1 and 3). Graph 1 shows that the increase in exports for 2011 in this product group was below the increase in world exports of crude materials (excluding fuels), oils, fats (SITC sections 2+4) of 28.0 percent but higher than the increase in total world exports of 18.6 percent. Exports of non-ferrous base metal waste and scrap, nes (SITC group 288) accounted for 5.2 percent of world exports of SITC sections 2+4 and 0.3 percent of total world exports in 2011 (see table 1).

In 2011, USA, Germany and United Kingdom were the top exporting countries (see table 2). They accounted respectively for 20.2, 11.1 and 7.6 percent of world exports. China was the top destination with 35.3 percent of world imports (see table 3). Other major destinations were Germany and Japan. By MDG regions (see graph 2), Developed Europe was the origin and the destination of a large share of trade in non-ferrous base metal waste and scrap, nes (SITC group 288). In 2011, its exports and imports amounted respectively to 22.7 bln US\$ and 22.0 bln US\$ resulting in a trade surplus of 0.7 bln US\$. Eastern Asia was another major destination: its imports were valued at 25.8 bln US\$ and it recorded a trade deficit of 24.6 bln US\$. Trade surpluses were recorded by Developed North America (+8.5 bln US\$) and Latin America and the Caribbean (+2.5 bln US\$).

Table 1: Imports (Imp.) and exports (Exp.), 1997-2011, in current prices

	1997	1998	1999	2000	2001	2002	2003	2004	2005	2006	2007	2008	2009	2010	2011
Values in Bln US\$															
Imp.	10.6	9.2	9.1	11.0	10.4	9.6	11.0	16.2	19.1	32.0	40.4	38.5	26.3	46.3	59.6
Exp.	9.1	7.8	7.3	8.3	7.7	8.0	9.4	12.9	16.9	30.0	35.8	34.5	23.7	37.5	46.2
As a percentage of															
SITC section (%)															
Imp.	4.2	3.9	4.0	4.4	4.4	4.0	3.8	4.3	4.6	6.5	6.5	5.0	4.8	6.1	6.0
Exp.	4.0	3.8	3.7	3.9	3.8	3.7	3.7	4.0	4.6	6.7	6.5	5.3	4.8	5.4	5.2
As a percentage of															
world trade (%)															
Imp.	0.2	0.2	0.2	0.2	0.2	0.1	0.1	0.2	0.2	0.3	0.3	0.2	0.2	0.3	0.3
Exp.	0.2	0.1	0.1	0.1	0.1	0.1	0.1	0.1	0.2	0.2	0.3	0.2	0.2	0.2	0.3

Graph 1: Annual growth rates of exports, 1997-2011

(In percentage by year)

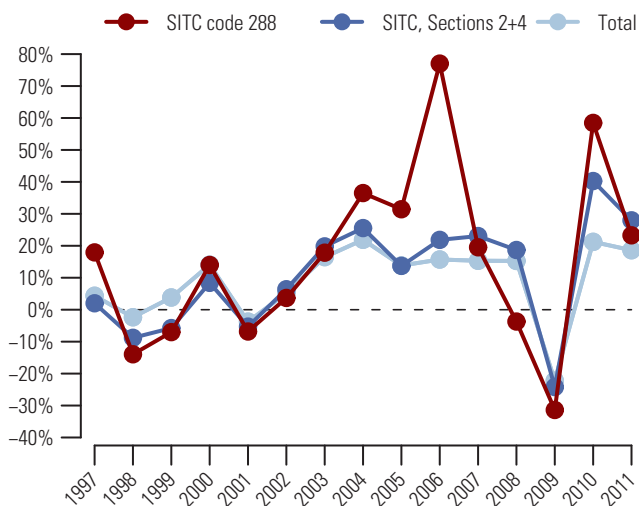

Graph 2: Trade Balance by MDG regions 2011

(Bln US\$)

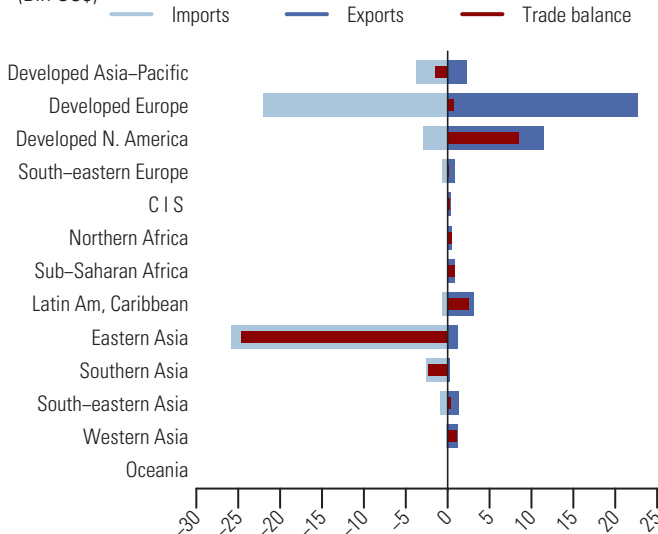

Table 2: Top exporting countries or areas in 2011

Country or area	Value (million US\$)	Avg. Growth (%) 07-11	Growth (%) 10-11	World share %	
					Cum.
World.....	46240.5	6.6	23.3	100.0	
USA.....	9360.7	8.8	33.6	20.2	20.2
Germany.....	5141.8	6.9	23.7	11.1	31.4
United Kingdom.....	3520.6	5.8	21.5	7.6	39.0
France.....	2586.6	4.0	25.8	5.6	44.6
Netherlands.....	2224.2	6.5	37.0	4.8	49.4
Canada.....	2089.8	5.9	27.5	4.5	53.9
Belgium.....	1420.9	7.0	40.2	3.1	57.0
Japan.....	1239.3	2.3	19.5	2.7	59.7
Spain.....	1191.9	8.5	12.1	2.6	62.2
Mexico.....	1064.7	2.5	9.2	2.3	64.5
Italy.....	994.3	5.8	7.5	2.2	66.7
Chile.....	911.7	2.1	-24.0	2.0	68.7
Australia.....	884.3	7.1	17.0	1.9	70.6
Czech Rep.....	769.6	13.9	-6.4	1.7	72.2
Switzerland.....	736.9	5.2	26.1	1.6	73.8

Table 3: Top importing countries or areas in 2011

Country or area	Value (million US\$)	Avg. Growth (%) 07-11	Growth (%) 10-11	World share %	
					Cum.
World.....	59602.9	10.2	28.7	100.0	
China.....	21036.0	23.7	26.6	35.3	35.3
Germany.....	5802.4	3.2	27.8	9.7	45.0
Japan.....	3728.0	9.9	34.1	6.3	51.3
Rep. of Korea.....	3262.3	7.9	42.6	5.5	56.8
Belgium.....	2896.0	4.1	20.6	4.9	61.6
India.....	2457.5	19.5	56.5	4.1	65.7
Italy.....	2117.5	-0.1	39.4	3.6	69.3
USA.....	2080.4	-1.4	24.1	3.5	72.8
United Kingdom.....	1782.3	0.3	17.4	3.0	75.8
Austria.....	1599.1	16.0	13.6	2.7	78.5
Netherlands.....	1550.5	7.0	46.9	2.6	81.1
France.....	1213.2	4.0	34.2	2.0	83.1
Sweden.....	1036.2	12.1	35.5	1.7	84.8
Spain.....	1016.7	8.4	39.1	1.7	86.5
Other Asia, nes.....	950.8	-4.3	10.1	1.6	88.1

289 Ores, concentrates of precious metals; waste, scrap and sweepings (no gold)

After a drop of 20.7 percent in 2009, the value (in current prices) of exports of ores, concentrates of precious metals; waste, scrap and sweepings (SITC group 289) bounced back in 2010 and increased even further in 2011 by 15.8 percent to amount to 19.2 bln US\$ (see tables 1 and 2). Imports showed a similar development with an increase of 41.1 percent to 15.5 bln US\$ in 2011 (see table 3). Graph 1 shows that the increase in exports for 2011 in this product group fell below the increases in world exports of crude materials (excluding fuels), oils, fats (SITC sections 2+4) of 28.0 percent and in total world exports of 18.6 percent. Exports of ores, concentrates of precious metals; waste, scrap and sweepings (SITC group 289) accounted for 2.2 percent of world exports of SITC sections 2+4 and 0.1 percent of total world exports in 2011 (see table 1).

USA was the top exporting country in 2011: it accounted for 27.9 percent of world exports (see table 2). Other major exporting countries were Germany and Bolivia, respectively with 9.5 and 5.7 percent of world exports. Top destinations were Germany, United Kingdom and USA (see table 3). By MDG regions (see graph 2), top surpluses were recorded by Latin America and the Caribbean (+3.6 bln US\$) and Developed North America (+3.3 bln US\$). Top trade deficits were recorded by Developed Europe (-4.1 bln US\$) and Eastern Asia (-1.7 bln US\$).

Table 1: Imports (Imp.) and exports (Exp.), 1997-2011, in current prices

	1997	1998	1999	2000	2001	2002	2003	2004	2005	2006	2007	2008	2009	2010	2011
Values in Bln US\$															
Imp.	2.6	2.9	2.9	3.9	4.0	3.4	3.5	3.5	4.6	7.2	10.0	13.1	8.3	11.0	15.5
Exp.	2.2	2.5	2.7	3.5	2.9	2.7	2.9	3.2	3.8	6.4	9.6	14.4	11.4	16.6	19.2
As a percentage of															
SITC section (%)															
Imp.	1.0	1.2	1.3	1.6	1.7	1.4	1.2	0.9	1.1	1.5	1.6	1.7	1.5	1.5	1.6
Exp.	1.0	1.2	1.4	1.7	1.4	1.2	1.1	1.0	1.0	1.4	1.7	2.2	2.3	2.4	2.2
As a percentage of															
world trade (%)															
Imp.	0.0	0.1	0.1	0.1	0.1	0.1	0.0	0.0	0.0	0.1	0.1	0.1	0.1	0.1	0.1
Exp.	0.0	0.0	0.0	0.1	0.0	0.0	0.0	0.0	0.0	0.1	0.1	0.1	0.1	0.1	0.1

Graph 1: Annual growth rates of exports, 1997-2011

(In percentage by year)

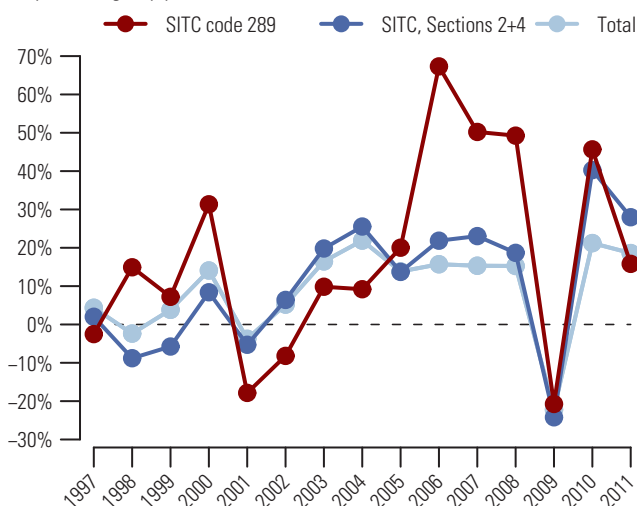

Graph 2: Trade Balance by MDG regions 2011

(Bln US\$)

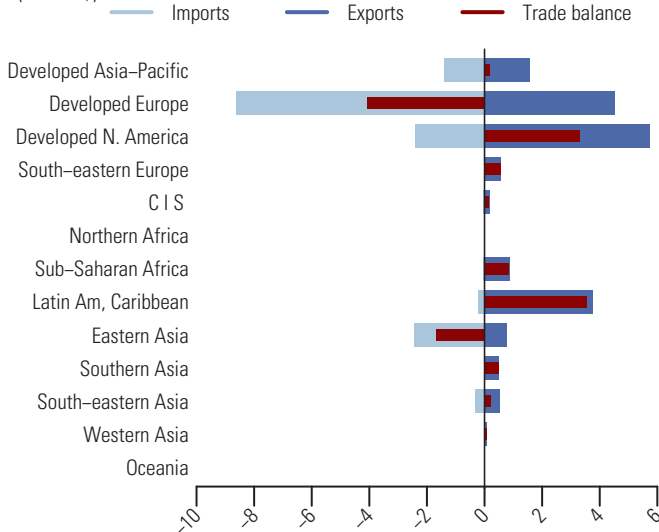

Table 2: Top exporting countries or areas in 2011

Country or area	Value (million US\$)	Avg. Growth (%) 07-11	Growth (%) 10-11	World share %	
					Cum.
World.....	19206.1	18.9	15.8	100.0	
USA.....	5363.2	11.9	-27.3	27.9	27.9
Germany.....	1833.4	5.3	31.7	9.5	37.5
Bolivia.....	1091.2	49.8	58.8	5.7	43.2
Australia.....	1034.1	96.8	35.3	5.4	48.5
Guatemala.....	912.7	45.5	82.3	4.8	53.3
Peru.....	738.3	66.3	130.9	3.8	57.1
Switzerland.....	623.8	25.0	23.4	3.2	60.4
Bulgaria.....	569.1	82.8	195.6	3.0	63.3
United Kingdom.....	558.2	29.4	84.0	2.9	66.3
United Rep. of Tanzania.....	541.0	28.1	17.2	2.8	69.1
Japan.....	540.1	14.7	21.4	2.8	71.9
India.....	503.5	29.3	65.6	2.6	74.5
Canada.....	374.5	5.0	42.3	2.0	76.5
Mexico.....	350.9	62.0	197.7	1.8	78.3
South Africa.....	337.4	-14.9	1.8	1.8	80.0

Table 3: Top importing countries or areas in 2011

Country or area	Value (million US\$)	Avg. Growth (%) 07-11	Growth (%) 10-11	World share %	
					Cum.
World.....	15546.4	11.6	41.1	100.0	
Germany.....	3559.3	1.7	24.8	22.9	22.9
United Kingdom.....	2809.2	6.1	43.6	18.1	41.0
USA.....	1510.1	10.9	41.4	9.7	50.7
Italy.....	1395.8	73.7	26.7	9.0	59.7
Japan.....	1367.1	12.3	67.4	8.8	68.5
China.....	1149.1	38.3	88.4	7.4	75.8
Rep. of Korea.....	925.5	49.6	15.6	6.0	81.8
Canada.....	916.0	22.0	89.9	5.9	87.7
Singapore.....	301.3	114.2	365.1	1.9	89.6
China, Hong Kong SAR.....	256.2	24.8	51.5	1.6	91.3
Spain.....	216.8	-18.3	295.1	1.4	92.7
Mexico.....	216.3	0.1	39.6	1.4	94.1
Switzerland.....	154.0	-8.9	-52.4	1.0	95.0
Norway.....	117.0	31.8	42.7	0.8	95.8
Belgium.....	115.4	81.1	89.3	0.7	96.5

During the recent five years, despite a decline of 10.2 percent in 2009, the value (in current prices) of exports of crude animal materials, nes (SITC group 291) increased on average by 10.8 percent each year and amounted to 8.9 bln US\$ (see tables 1 and 2). During the same period, imports increased on average by 9.9 percent each year and amounted to 8.7 bln US\$ in 2011 (see tables 1 and 3). Graph 1 shows that the increase in exports for 2011 in this product group was exceeded by the increase in world exports of crude materials (excluding fuels), oils, fats (SITC sections 2+4) of 28.0 percent but was higher than the increase in total world exports of 18.6 percent. Exports of crude animal materials, nes (SITC group 291) accounted for 1.0 percent of world exports of SITC sections 2+4 and less than 0.1 percent of total world exports in 2011 (see table 1).

In 2011, China, Germany and USA were the top exporting countries (see table 2). They accounted respectively for 20.6, 10.4 and 9.4 percent of world exports. Germany, USA and Japan were the top destinations (see table 3). By MDG regions (see graph 2), Developed Europe was the origin and the destination of a large share of trade in crude animal materials, nes (SITC group 291). In 2011, its exports were valued at 3.5 bln US\$ and imports at 4.2 bln US\$, resulting in a trade deficit of 0.7 bln US\$. Significant trade surpluses were recorded by Eastern Asia (+1.2 bln US\$), Latin America and the Caribbean (+0.3 bln US\$) and Southern Asia (+0.2 bln US\$).

Table 1: Imports (Imp.) and exports (Exp.), 1997-2011, in current prices

		1997	1998	1999	2000	2001	2002	2003	2004	2005	2006	2007	2008	2009	2010	2011
Values in Bln US\$	Imp.	4.3	4.3	4.0	4.1	3.8	3.9	4.3	5.0	5.3	5.4	6.0	7.1	6.6	7.2	8.7
	Exp.	3.8	3.6	3.3	3.4	3.3	3.6	4.0	4.7	5.1	5.3	5.9	7.3	6.5	7.0	8.9
As a percentage of	Imp.	1.7	1.8	1.7	1.7	1.6	1.6	1.5	1.3	1.3	1.1	1.0	0.9	1.2	0.9	0.9
SITC section (%)	Exp.	1.7	1.7	1.7	1.6	1.6	1.7	1.5	1.5	1.4	1.2	1.1	1.1	1.3	1.0	1.0
As a percentage of	Imp.	0.1	0.1	0.1	0.1	0.1	0.1	0.1	0.1	0.0	0.0	0.0	0.0	0.1	0.0	0.0
world trade (%)	Exp.	0.1	0.1	0.1	0.1	0.1	0.1	0.1	0.1	0.0	0.0	0.0	0.0	0.1	0.0	0.0

Graph 1: Annual growth rates of exports, 1997-2011

(In percentage by year)

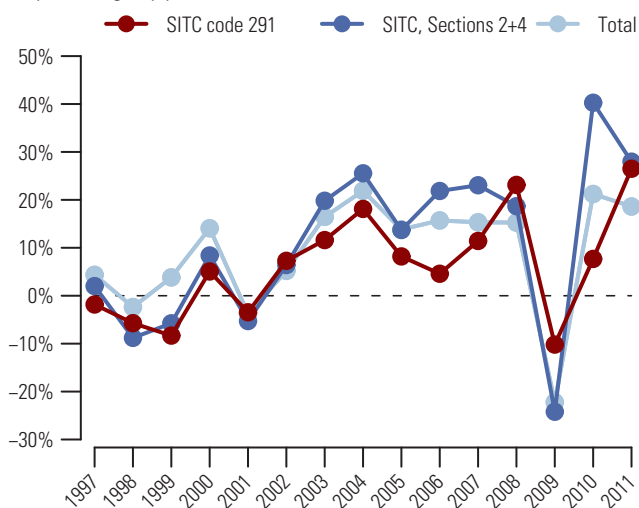

Table 2: Top exporting countries or areas in 2011

Country or area	Value (million US\$)	Avg. Growth (%) 07-11	Growth (%) 10-11	World share %	
					Cum.
World.....	8907.5	10.8	26.5	100.0	
China.....	1836.1	14.3	35.3	20.6	20.6
Germany.....	924.6	12.8	24.6	10.4	31.0
USA.....	841.4	-0.8	13.6	9.4	40.4
Netherlands.....	618.4	16.5	25.9	6.9	47.4
Brazil.....	516.7	17.3	16.1	5.8	53.2
New Zealand.....	296.0	11.0	29.6	3.3	56.5
France.....	285.1	7.6	27.3	3.2	59.7
Spain.....	254.0	7.3	27.7	2.9	62.6
Other Asia, nes.....	239.2	9.8	33.9	2.7	65.2
Poland.....	224.8	8.1	29.7	2.5	67.8
Canada.....	214.3	5.7	3.3	2.4	70.2
Denmark.....	197.6	8.5	4.9	2.2	72.4
India.....	193.6	40.2	165.1	2.2	74.6
Italy.....	161.8	10.4	17.5	1.8	76.4
United Kingdom.....	155.5	12.9	30.7	1.7	78.1

Graph 2: Trade Balance by MDG regions 2011

(Bln US\$)

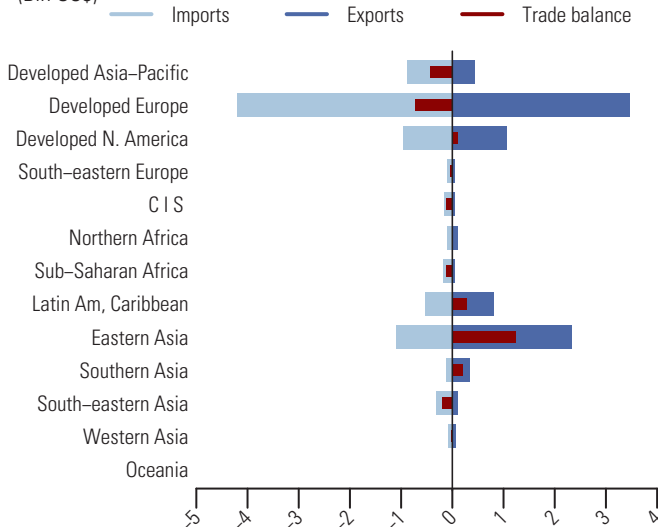

Table 3: Top importing countries or areas in 2011

Country or area	Value (million US\$)	Avg. Growth (%) 07-11	Growth (%) 10-11	World share %	
					Cum.
World.....	8704.3	9.9	21.7	100.0	
Germany.....	1020.4	11.7	27.9	11.7	11.7
USA.....	815.9	2.0	6.5	9.4	21.1
Japan.....	780.1	8.2	28.0	9.0	30.1
Netherlands.....	488.2	20.3	32.4	5.6	35.7
France.....	463.0	10.0	27.9	5.3	41.0
China.....	428.5	16.2	2.5	4.9	45.9
Italy.....	301.6	6.9	11.0	3.5	49.4
Denmark.....	299.7	6.1	22.6	3.4	52.8
Poland.....	270.6	7.0	8.7	3.1	55.9
Other Asia, nes.....	259.3	11.5	47.1	3.0	58.9
Spain.....	246.1	13.0	20.3	2.8	61.7
Rep. of Korea.....	245.4	14.7	66.6	2.8	64.6
Mexico.....	192.2	4.3	4.8	2.2	66.8
United Kingdom.....	176.8	4.9	7.2	2.0	68.8
Brazil.....	175.3	14.0	26.1	2.0	70.8

292 Crude vegetable materials, nes

In 2011, the value (in current prices) of exports of crude vegetable materials, nes (SITC group 292) increased by 24.5 percent to reach 39.2 bln US\$ (see tables 1 and 2). During the same period, imports also increased by 20.2 percent to reach 37.1 bln US\$ (see tables 1 and 3). Graph 1 shows that the increase in exports for 2011 in this product group was lower than the increase in world exports of crude materials (excluding fuels), oils, fats (SITC sections 2+4) of 28.0 percent but higher than the increase in total world exports of 18.6 percent. Exports of crude vegetable materials, nes (SITC group 292) accounted for 4.4 percent of world exports of SITC sections 2+4 and 0.2 percent of total world exports in 2011 (see table 1).

Netherlands was the top exporting country in 2011: it accounted for 32.6 percent of world exports (see table 2). Other major exporting countries were India and China, respectively with 6.6 and 6.0 percent of world exports. USA, Germany and Netherlands were the top destinations (see table 3). By MDG regions (see graph 2), a majority of trade in crude vegetable materials, nes (SITC group 292) occurred in Developed Europe. In 2011, its exports amounted to 22.2 bln US\$ and imports were valued at 19.6 bln US\$, resulting in a trade surplus of 2.6 bln US\$. A large trade surplus was also recorded by Southern Asia (+2.3 bln US\$). Top trade deficits were recorded by Developed North America (-2.5 bln US\$), Commonwealth of Independent States (-1.7 bln US\$) and Developed Asia-Pacific (-1.5 bln US\$).

Table 1: Imports (Imp.) and exports (Exp.), 1997-2011, in current prices

		1997	1998	1999	2000	2001	2002	2003	2004	2005	2006	2007	2008	2009	2010	2011
Values in Bln US\$	Imp.	16.3	16.8	16.6	15.7	15.7	16.9	19.4	21.9	23.3	24.7	28.1	31.1	28.8	30.9	37.1
	Exp.	14.5	14.7	15.2	14.4	14.5	16.1	19.2	21.1	22.6	24.9	28.1	31.5	29.7	31.5	39.2
As a percentage of	Imp.	6.4	7.1	7.3	6.3	6.7	7.0	6.7	5.9	5.6	5.0	4.5	4.1	5.3	4.1	3.8
SITC section (%)	Exp.	6.4	7.1	7.8	6.8	7.2	7.5	7.5	6.5	6.2	5.6	5.1	4.8	6.0	4.5	4.4
As a percentage of	Imp.	0.3	0.3	0.3	0.2	0.3	0.3	0.3	0.2	0.2	0.2	0.2	0.2	0.2	0.2	0.2
world trade (%)	Exp.	0.3	0.3	0.3	0.2	0.2	0.3	0.3	0.2	0.2	0.2	0.2	0.2	0.2	0.2	0.2

Graph 1: Annual growth rates of exports, 1997-2011

(In percentage by year)

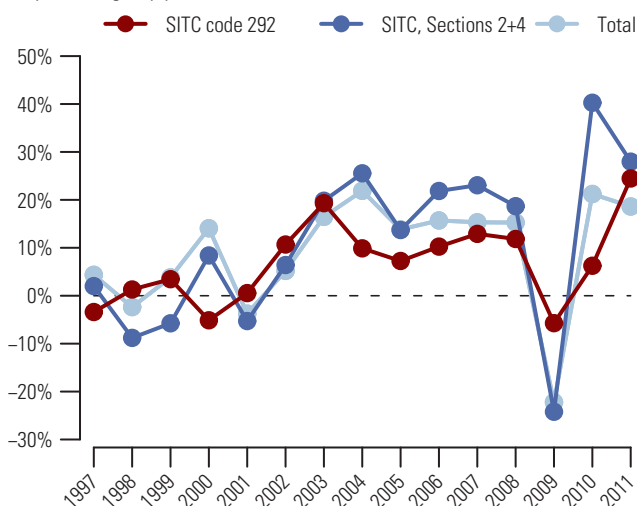

Table 2: Top exporting countries or areas in 2011

Country or area	Value (million US\$)	Avg. Growth (%) 07-11	Growth (%) 10-11	World share %	
					Cum.
World.....	39234.0	8.7	24.5	100.0	
Netherlands.....	12793.8	6.9	31.6	32.6	32.6
India.....	2591.7	38.5	183.8	6.6	39.2
China.....	2371.3	23.8	32.1	6.0	45.3
Germany.....	2317.5	9.5	22.8	5.9	51.2
USA.....	2261.2	7.8	8.4	5.8	56.9
Italy.....	1373.5	4.1	14.4	3.5	60.4
Belgium.....	1283.9	7.7	9.2	3.3	63.7
Colombia.....	1276.2	3.1	1.0	3.3	67.0
France.....	1108.4	4.7	13.9	2.8	69.8
Denmark.....	1032.9	-3.9	17.4	2.6	72.4
Spain.....	693.9	2.8	11.6	1.8	74.2
Ecuador.....	689.0	13.9	12.0	1.8	75.9
Kenya.....	618.0	8.1	17.7	1.6	77.5
Canada.....	563.9	-1.6	1.4	1.4	78.9
Chile.....	477.2	13.2	19.6	1.2	80.2

Graph 2: Trade Balance by MDG regions 2011

(Bln US\$)

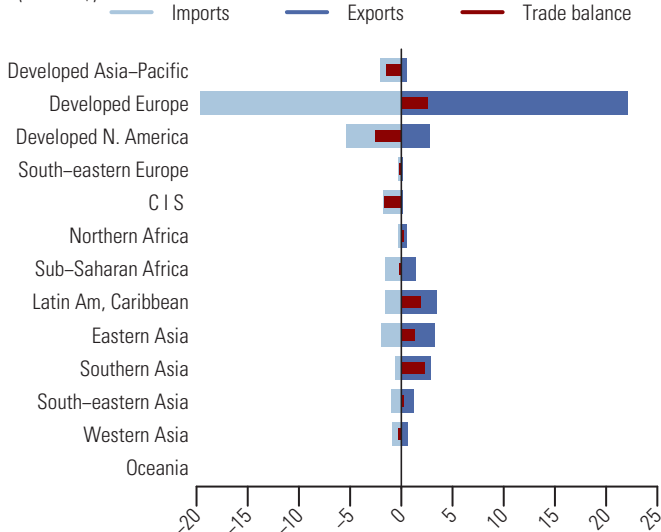

Table 3: Top importing countries or areas in 2011

Country or area	Value (million US\$)	Avg. Growth (%) 07-11	Growth (%) 10-11	World share %	
					Cum.
World.....	37105.6	7.2	20.2	100.0	
USA.....	4559.4	8.1	29.9	12.3	12.3
Germany.....	4472.2	7.0	18.0	12.1	24.3
Netherlands.....	2629.4	6.3	25.2	7.1	31.4
France.....	2260.7	2.0	0.4	6.1	37.5
United Kingdom.....	2228.8	-1.3	6.6	6.0	43.5
Japan.....	1711.2	8.3	18.3	4.6	48.1
Russian Federation.....	1328.6	10.7	19.4	3.6	51.7
Italy.....	1311.6	4.6	13.9	3.5	55.3
Nigeria.....	1231.9	152.7	1347.8	3.3	58.6
Belgium.....	1085.1	6.2	13.9	2.9	61.5
China.....	866.4	21.3	25.1	2.3	63.8
Switzerland.....	810.6	4.6	13.7	2.2	66.0
Canada.....	786.2	6.3	11.6	2.1	68.1
Spain.....	774.0	0.6	17.9	2.1	70.2
Mexico.....	615.7	7.2	15.0	1.7	71.9

**Mineral fuels, lubricants and related materials
(SITC Section 3)**

321 Coal, whether or not pulverized, but not agglomerated

After a decline of 14.4 percent in 2009, the value (in current prices) of exports of coal, whether or not pulverized, but not agglomerated (SITC group 321) recovered in 2010 and increased even further in 2011 by 30.6 percent to reach its peak of 134.8 bln US\$ (see tables 1 and 2). Imports showed a similar development with an increase of 31.2 percent to amount to 151.8 bln US\$ in 2011 (see tables 1 and 3). Graph 1 shows that the increase in exports in 2011 for this product group was below the increase in world exports of mineral fuels, lubricants and related materials (SITC section 3) of 32.2 percent but was higher than the increase in total world exports of 18.6 percent (see graph 1). Exports of coal, whether or not pulverized, but not agglomerated (SITC group 321) accounted for 4.6 percent of world exports of SITC section 3 and 0.8 percent of total world exports in 2011 (see table 1).

In 2011, Australia was the top exporting country (see table 2). Its exports increased by 13.2 percent and represented 32.4 percent of world exports. Other major exporting countries were Indonesia and USA, respectively with 18.9 and 11.8 percent of world exports. Top destinations were Japan, China and Rep. of Korea (see table 3). By MDG regions (see graph 2), top trade surpluses were recorded by South-eastern Asia (+22.9 bln US\$), Developed North America (+21.6 bln US\$) and Developed Asia-Pacific (+12.7 bln US\$). Top trade deficits were recorded by Eastern Asia (-44.4 bln US\$), Developed Europe (-27.8 bln US\$) and Southern Asia (-15.1 bln US\$).

Table 1: Imports (Imp.) and exports (Exp.), 1997-2011, in current prices

		1997	1998	1999	2000	2001	2002	2003	2004	2005	2006	2007	2008	2009	2010	2011
Values in Bln US\$	Imp.	24.8	22.7	19.9	21.0	25.0	25.4	28.0	43.7	58.3	60.4	70.1	123.5	96.5	115.8	151.8
	Exp.	20.3	18.6	15.9	16.6	20.7	20.4	21.9	31.6	46.1	49.7	52.5	94.4	80.9	103.2	134.8
As a percentage of SITC section (%)	Imp.	5.3	6.5	4.8	3.1	4.0	4.1	3.6	4.2	4.1	3.4	3.6	4.4	5.4	5.0	4.8
	Exp.	4.5	5.6	3.8	2.5	3.5	3.4	3.0	3.2	3.2	2.9	2.7	3.4	4.7	4.6	4.6
As a percentage of world trade (%)	Imp.	0.4	0.4	0.3	0.3	0.4	0.4	0.4	0.5	0.6	0.5	0.5	0.8	0.8	0.8	0.8
	Exp.	0.4	0.3	0.3	0.3	0.3	0.3	0.3	0.3	0.4	0.4	0.4	0.6	0.7	0.7	0.8

Graph 1: Annual growth rates of exports, 1997-2011

(In percentage by year)

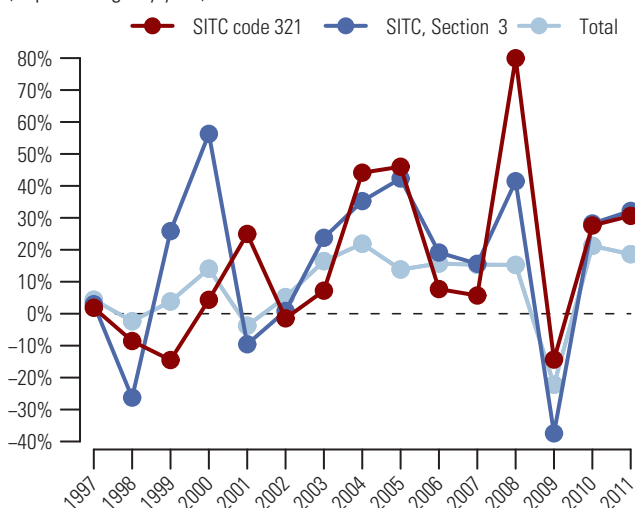

Graph 2: Trade Balance by MDG regions 2011

(Bln US\$)

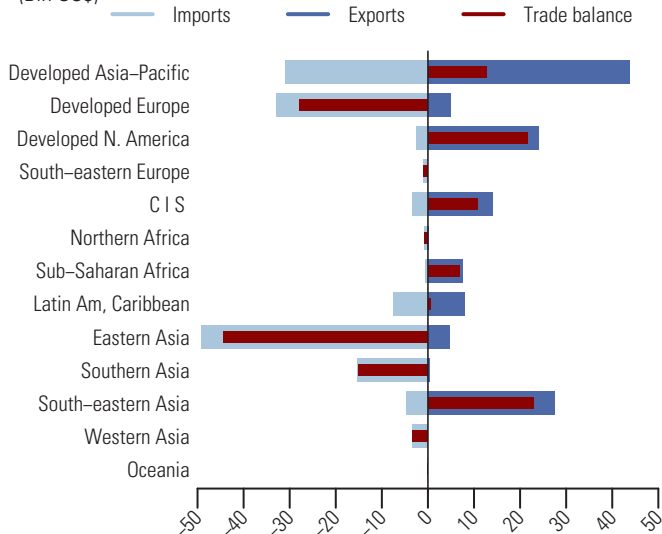

Table 2: Top exporting countries or areas in 2011

Country or area	Value (million US\$)	Avg. Growth (%) 07-11	Growth (%) 10-11	World share %	
					Cum.
World.....	134 796.0	26.6	30.6	100.0	
Australia.....	43 661.2	26.2	13.2	32.4	32.4
Indonesia.....	25 511.2	39.8	40.5	18.9	51.3
USA.....	15 945.8	39.9	62.1	11.8	63.1
Russian Federation.....	11 372.3	20.7	23.9	8.4	71.6
Canada.....	8 089.7	31.2	39.1	6.0	77.6
Colombia.....	7 856.4	24.0	42.3	5.8	83.4
South Africa.....	7 404.7	21.8	36.2	5.5	88.9
China.....	2 675.5	-5.0	19.8	2.0	90.9
Kazakhstan.....	1 849.6	37.2	288.4	1.4	92.3
Mongolia.....	1 810.4	98.8	86.4	1.3	93.6
Viet Nam.....	1 779.4	15.5	14.8	1.3	94.9
Netherlands.....	1 484.8	6.1	82.4	1.1	96.0
Czech Rep.....	1 190.6	11.7	16.6	0.9	96.9
Poland.....	1 159.9	1.6	-2.6	0.9	97.8
Ukraine.....	775.0	31.7	37.7	0.6	98.3

Table 3: Top importing countries or areas in 2011

Country or area	Value (million US\$)	Avg. Growth (%) 07-11	Growth (%) 10-11	World share %	
					Cum.
World.....	151 849.4	21.3	31.2	100.0	
Japan.....	30 883.5	20.2	28.1	20.3	20.3
China.....	20 869.8	71.3	23.4	13.7	34.1
Rep. of Korea.....	18 261.3	30.6	42.1	12.0	46.1
India.....	14 620.9	32.8	55.9	9.6	55.7
Other Asia, nes.....	8 833.8	18.9	32.3	5.8	61.6
Germany.....	6 760.9	14.5	43.3	4.5	66.0
United Kingdom.....	4 729.4	4.8	65.3	3.1	69.1
Brazil.....	4 294.3	29.5	46.7	2.8	71.9
Italy.....	4 194.9	13.3	37.0	2.8	74.7
France.....	2 762.5	11.9	-0.1	1.8	76.5
Ukraine.....	2 760.9	21.9	55.0	1.8	78.3
Netherlands.....	2 489.3	4.4	23.6	1.6	80.0
Malaysia.....	2 416.7	45.6	49.0	1.6	81.6
Spain.....	2 398.8	4.0	59.2	1.6	83.2
Poland.....	2 138.5	42.2	24.4	1.4	84.6

From 2007 to 2011, the value (in current prices) of exports of briquettes, lignite and peat (SITC group 322) increased on average by 39.5 percent each year to reach 4.7 bln US\$ in 2011 (see table 2). During the same period, imports increased on average by 40.7 percent to 5.6 bln US\$ (see table 3). Graph 1 shows that the increase in exports for 2011 in this product group was above the increase in world exports of mineral fuels, lubricants and related materials (SITC section 3) of 32.2 percent and the increase in total world exports of 18.6 percent. Exports of briquettes, lignite and peat (SITC group 322) accounted for 0.2 percent of world exports of mineral fuels, lubricants and related materials (SITC section 3) and less than 0.1 percent of total world exports in 2011 (see table 1).

Indonesia, Uzbekistan and Germany were the top exporting countries in 2011 (see table 2). They accounted respectively for 36.5, 19.9 and 8.4 percent of world exports. China, Afghanistan and USA were the top destinations (see table 3). By MDG regions (see graph 2), large surpluses were recorded by South-eastern Asia (+1.7 bln US\$) and Commonwealth of Independent States (+1.1 bln US\$). Significant deficits were recorded by Eastern Asia (-3.1 bln US\$) and Southern Asia (-0.6 bln US\$).

Table 1: Imports (Imp.) and exports (Exp.), 1997-2011, in current prices

		1997	1998	1999	2000	2001	2002	2003	2004	2005	2006	2007	2008	2009	2010	2011
Values in Bln US\$	Imp.	0.9	0.8	0.8	0.7	0.7	0.8	0.9	1.0	1.1	1.2	1.4	1.9	2.5	3.8	5.6
	Exp.	0.8	0.7	0.7	0.7	0.7	0.7	0.8	0.8	0.9	1.0	1.2	1.5	2.7	3.4	4.7
As a percentage of	Imp.	0.2	0.2	0.2	0.1	0.1	0.1	0.1	0.1	0.1	0.1	0.1	0.1	0.1	0.2	0.2
SITC section (%)	Exp.	0.2	0.2	0.2	0.1	0.1	0.1	0.1	0.1	0.1	0.1	0.1	0.1	0.2	0.2	0.2
As a percentage of	Imp.	0.0	0.0	0.0	0.0	0.0	0.0	0.0	0.0	0.0	0.0	0.0	0.0	0.0	0.0	0.0
world trade (%)	Exp.	0.0	0.0	0.0	0.0	0.0	0.0	0.0	0.0	0.0	0.0	0.0	0.0	0.0	0.0	0.0

Graph 1: Annual growth rates of exports, 1997-2011

(In percentage by year)

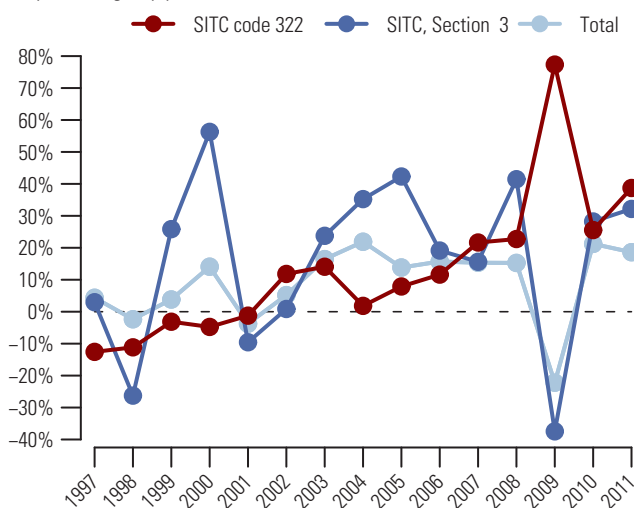

Graph 2: Trade Balance by MDG regions 2011

(Bln US\$)

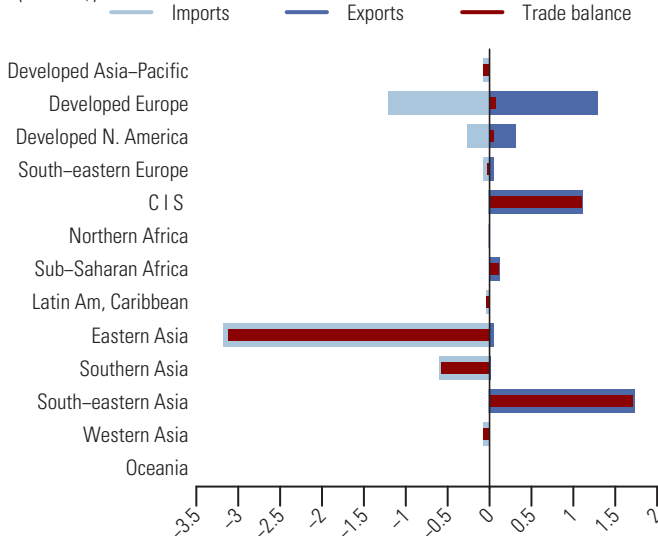

Table 2: Top exporting countries or areas in 2011

Country or area	Value (million US\$)	Avg. Growth (%) 07-11	Growth (%) 10-11	World share %	
					Cum.
World.....	4715.6	39.5	38.7	100.0	
Indonesia.....	1722.6	262.0	394.2	36.5	36.5
Uzbekistan.....	937.0	880.9	-32.5	19.9	56.4
Germany.....	396.5	11.4	14.8	8.4	64.8
Canada.....	289.7	0.0	4.0	6.1	71.0
Netherlands.....	224.8	22.0	119.9	4.8	75.7
Latvia.....	142.6	14.6	13.4	3.0	78.7
South Africa.....	120.7	125.3	273.4	2.6	81.3
Czech Rep.....	105.8	10.5	19.1	2.2	83.5
Estonia.....	92.1	10.7	25.5	2.0	85.5
Ireland.....	89.7	4.5	18.7	1.9	87.4
Belgium.....	70.8	10.7	18.3	1.5	88.9
Lithuania.....	54.1	8.7	16.7	1.1	90.1
Russian Federation.....	50.7	22.4	82.1	1.1	91.1
Kazakhstan.....	49.8	56.3	314.2	1.1	92.2
United Kingdom.....	42.0	28.8	18.8	0.9	93.1

Table 3: Top importing countries or areas in 2011

Country or area	Value (million US\$)	Avg. Growth (%) 07-11	Growth (%) 10-11	World share %	
					Cum.
World.....	5600.7	40.7	46.3	100.0	
China.....	3027.6	217.5	136.5	54.1	54.1
Afghanistan.....	596.3	...	-37.9	10.6	64.7
USA.....	266.1	-0.3	1.4	4.8	69.5
Netherlands.....	189.0	55.7	70.0	3.4	72.8
France.....	135.0	2.5	2.7	2.4	75.2
Germany.....	133.1	14.3	17.7	2.4	77.6
Other Asia, nes.....	109.5	124.7	275.5	2.0	79.6
Belgium.....	95.4	10.5	27.3	1.7	81.3
Italy.....	89.0	4.0	5.6	1.6	82.9
Japan.....	70.7	14.0	37.9	1.3	84.1
Slovakia.....	63.9	4.7	5.7	1.1	85.3
United Kingdom.....	63.4	4.8	34.6	1.1	86.4
Slovenia.....	53.8	11.8	-0.1	1.0	87.4
Serbia.....	50.9	31.6	105.0	0.9	88.3
Spain.....	47.7	3.5	22.4	0.9	89.1

325 Coke, semi-coke of coal, lignite or peat, agglomerated or not; retort carbon

After a huge drop of 71.5 percent in 2009, the value (in current prices) of exports of coke, semi-coke of coal, lignite or peat, agglomerated or not; retort carbon (SITC group 325) bounced back in 2010 and increased even further in 2011 by 14.2 percent to amount to 9.3 bln US\$ (see tables 1 and 2). Imports had an increase of 20.5 percent to 11.0 bln US\$ in 2011 (see table 3). Graph 1 shows that the increase in exports for 2011 in this product group was below the increase in world exports of mineral fuels, lubricants and related materials (SITC section 3) of 32.2 percent and the increase in total world exports of 18.6 percent. Exports of coke, semi-coke of coal, lignite or peat, agglomerated or not; retort carbon (SITC group 325) accounted for 0.3 percent of world exports of SITC section 3 and 0.1 percent of total world exports in 2011 (see table 1).

In 2011, top exporting countries were Poland, China and Ukraine (see table 2). They accounted respectively for 30.1, 16.1 and 8.1 percent of world exports. Germany, India and Brazil were the top destinations (see table 3). By MDG regions (see graph 2), a majority of trade in coke, semi-coke of coal, lignite or peat, agglomerated or not; retort carbon (SITC group 325) occurred in Developed Europe. In 2011, its exports and imports were on par at 4.3 bln US\$. Eastern Asia recorded a surplus of 1.1 bln US\$ while Southern Asia recorded a deficit of 1.5 bln US\$.

Table 1: Imports (Imp.) and exports (Exp.), 1997-2011, in current prices

		1997	1998	1999	2000	2001	2002	2003	2004	2005	2006	2007	2008	2009	2010	2011
Values in Bln US\$	Imp.	2.5	2.4	2.1	2.6	2.6	2.8	4.1	9.8	7.4	6.8	8.1	15.2	4.8	9.1	11.0
	Exp.	2.1	2.1	1.7	2.2	2.3	2.4	3.7	8.3	6.1	7.5	7.4	13.5	3.9	8.1	9.3
As a percentage of SITC section (%)	Imp.	0.5	0.7	0.5	0.4	0.4	0.5	0.5	0.9	0.5	0.4	0.4	0.5	0.3	0.4	0.3
	Exp.	0.5	0.6	0.4	0.3	0.4	0.4	0.5	0.8	0.4	0.4	0.4	0.5	0.2	0.4	0.3
As a percentage of world trade (%)	Imp.	0.0	0.0	0.0	0.0	0.0	0.0	0.1	0.1	0.1	0.1	0.1	0.1	0.0	0.1	0.1
	Exp.	0.0	0.0	0.0	0.0	0.0	0.0	0.0	0.1	0.1	0.1	0.1	0.1	0.0	0.1	0.1

Graph 1: Annual growth rates of exports, 1997-2011

(In percentage by year)

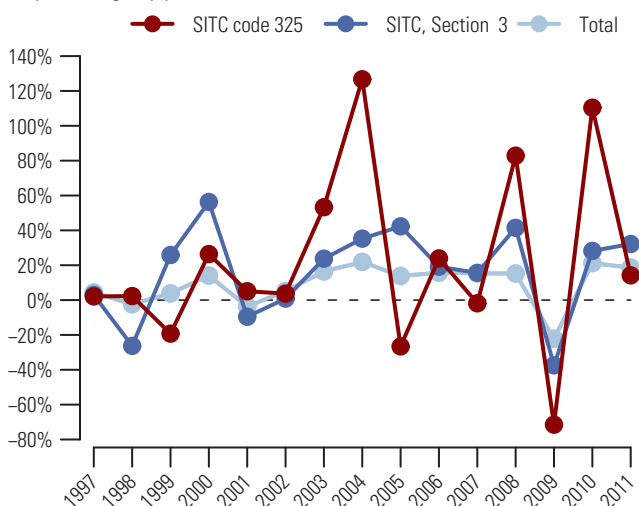

Graph 2: Trade Balance by MDG regions 2011

(Bln US\$)

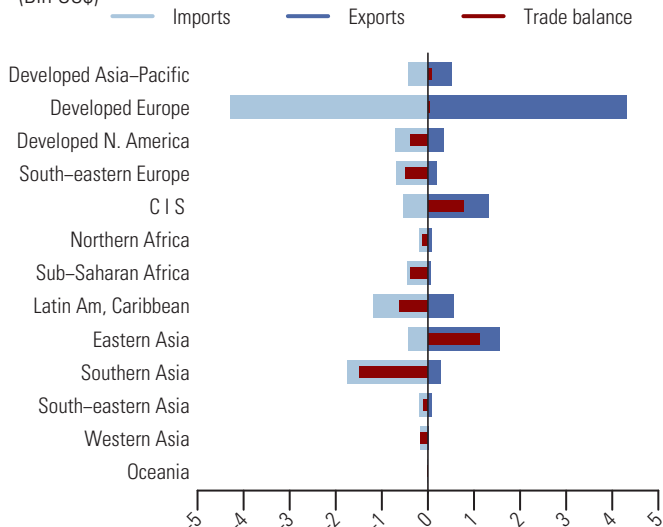

Table 2: Top exporting countries or areas in 2011

Country or area	Value (million US\$)	Avg. Growth (%) 07-11	Growth (%) 10-11	World share %	
					Cum.
World.....	9256.3	5.8	14.2	100.0	
Poland.....	2786.9	19.2	21.8	30.1	30.1
China.....	1487.8	-16.5	7.1	16.1	46.2
Ukraine.....	753.7	64.5	69.5	8.1	54.3
Colombia.....	540.4	33.4	9.3	5.8	60.2
Russian Federation.....	540.2	2.4	7.9	5.8	66.0
Belgium.....	406.8	22.3	18.2	4.4	70.4
Japan.....	289.8	2.4	-4.4	3.1	73.5
Czech Rep.....	282.1	5.9	-17.1	3.0	76.6
India.....	276.9	163.0	39.9	3.0	79.6
Australia.....	217.6	23.2	55.9	2.4	81.9
USA.....	210.4	12.6	-14.0	2.3	84.2
Italy.....	190.9	24.0	39.5	2.1	86.3
Spain.....	190.3	-6.9	26.3	2.1	88.3
Bosnia Herzegovina.....	187.3	9.3	-5.6	2.0	90.3
United Kingdom.....	130.5	22.7	-28.6	1.4	91.7

Table 3: Top importing countries or areas in 2011

Country or area	Value (million US\$)	Avg. Growth (%) 07-11	Growth (%) 10-11	World share %	
					Cum.
World.....	10985.2	7.8	20.5	100.0	
Germany.....	1886.8	14.2	31.0	17.2	17.2
India.....	983.4	-4.9	60.4	9.0	26.1
Brazil.....	936.6	31.7	44.5	8.5	34.7
Iran.....	689.4	66.2	69.3	6.3	40.9
USA.....	587.8	2.1	35.6	5.4	46.3
Austria.....	567.7	17.2	37.2	5.2	51.4
France.....	427.5	9.2	76.5	3.9	55.3
South Africa.....	416.3	51.0	-15.6	3.8	59.1
Japan.....	399.0	-8.9	7.4	3.6	62.8
Romania.....	355.9	16.2	5.8	3.2	66.0
Kazakhstan.....	310.0	24.3	130.7	2.8	68.8
Serbia.....	275.0	7.2	-3.5	2.5	71.3
Slovakia.....	243.8	28.3	-10.3	2.2	73.5
Other Asia, nes.....	230.5	13.1	-25.2	2.1	75.6
Czech Rep.....	208.8	8.8	-19.9	1.9	77.5

Petroleum oils and oils obtained from bituminous minerals, crude 333

After a decline of 41.5 percent in 2009, the value (in current prices) of exports of crude petroleum oils and oils obtained from bituminous minerals (SITC group 333) bounced back in 2010 and increased even further in 2011 by 30.9 percent to amount to 1,437.3 bln US\$ (see tables 1 and 2). Imports showed a similar development with an increase of 33.0 percent to 1,627.6 bln US\$ in 2011 (see table 3). Graph 1 shows that the increase in exports for 2011 in this product group was slightly below the increase in world exports of mineral fuels, lubricants and related materials (SITC section 3) of 32.2 percent but was much higher than the increase in total world exports of 18.6 percent. Exports of crude petroleum oils and oils obtained from bituminous minerals (SITC group 333) accounted for 48.9 percent of world exports of SITC section 3 and 8.1 percent of total world exports in 2011 (see table 1).

In 2011, the top exporting countries were Saudi Arabia, Russian Federation and United Arab Emirates (see table 2). They accounted respectively for 19.1, 11.9 and 6.4 percent of world exports. USA, the top importing country, accounted for 21.1 percent of world imports (see table 3). Other major importing countries were China and Japan. By MDG regions (see graph 2), top trade surpluses were recorded by Western Asia (+493.9 bln US\$), Commonwealth of Independent States (+234.6 bln US\$) and Sub-Saharan Africa (+181.9 bln US\$). Top trade deficits were recorded by Developed Europe (-344.5 bln US\$), Eastern Asia (-326.2 bln US\$) and Developed North America (-300.6 bln US\$).

Table 1: Imports (Imp.) and exports (Exp.), 1997-2011, in current prices

	1997	1998	1999	2000	2001	2002	2003	2004	2005	2006	2007	2008	2009	2010	2011
Values in Bln US\$															
Imp.	256.4	177.3	224.8	389.7	341.8	339.8	427.3	576.3	799.3	990.2	1086.6	1564.4	919.7	1223.4	1627.6
Exp.	236.0	163.8	231.7	374.6	314.4	323.7	399.8	536.5	768.2	947.8	1068.1	1468.9	859.7	1098.0	1437.3
As a percentage of															
SITC section (%)															
Imp.	54.6	50.6	54.4	58.2	54.6	55.2	54.6	55.2	55.6	55.9	55.4	55.4	51.7	52.4	51.3
Exp.	52.2	49.2	55.2	57.1	53.0	54.1	54.0	53.6	54.0	55.9	54.5	52.9	49.5	49.3	48.9
As a percentage of															
world trade (%)															
Imp.	4.6	3.2	3.9	6.0	5.4	5.2	5.6	6.2	7.6	8.1	7.8	9.7	7.4	8.1	9.0
Exp.	4.3	3.1	4.2	5.9	5.2	5.0	5.4	5.9	7.4	7.9	7.7	9.2	6.9	7.3	8.1

Graph 1: Annual growth rates of exports, 1997-2011

(In percentage by year)

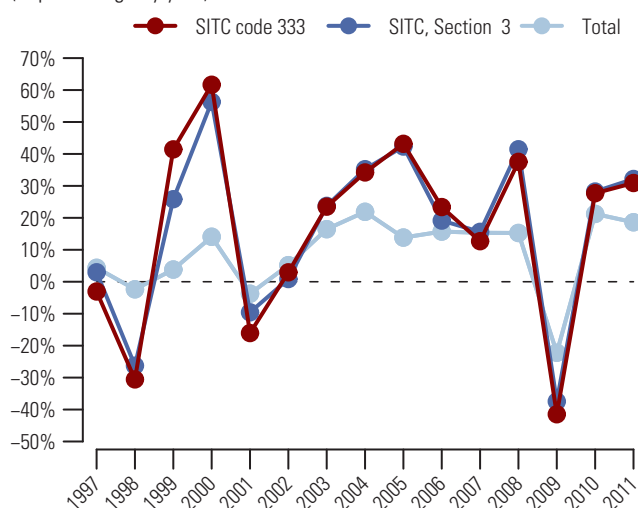

Graph 2: Trade Balance by MDG regions 2011

(Bln US\$)

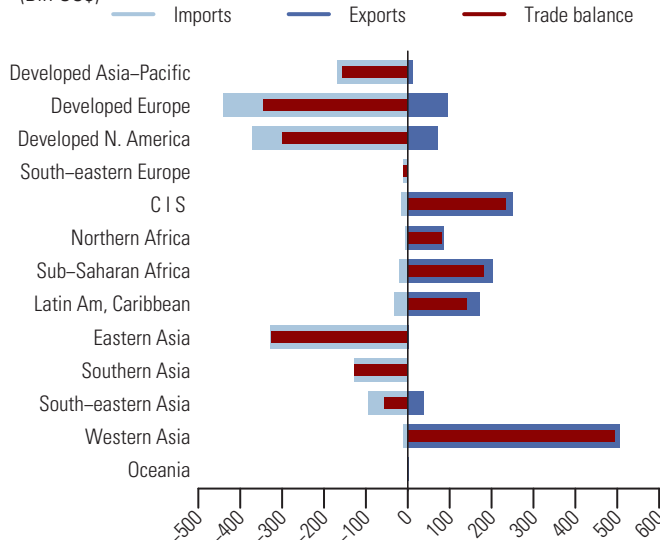

Table 2: Top exporting countries or areas in 2011

Country or area	Value (million US\$)	Avg. Growth (%) 07-11	Growth (%) 10-11	World share %	
					Cum.
World.....	1437303.9	7.7	30.9	100.0	
Saudi Arabia.....	274892.8	11.2	45.1	19.1	19.1
Russian Federation.....	171695.8	10.7	33.0	11.9	31.1
United Arab Emirates.....	91935.8	11.7	40.4	6.4	37.5
Nigeria.....	90118.9	15.8	48.0	6.3	43.7
Canada.....	69477.2	15.5	37.7	4.8	48.6
Angola.....	63129.9	12.1	41.7	4.4	53.0
Venezuela.....	60913.2	4.8	37.9	4.2	57.2
Norway.....	58798.3	2.0	23.1	4.1	61.3
Kazakhstan.....	55174.4	18.3	49.2	3.8	65.1
Mexico.....	49363.3	6.8	37.5	3.4	68.6
Kuwait.....	49357.5	6.3	30.9	3.4	72.0
Libya.....	46405.8	3.8	25.9	3.2	75.2
Algeria.....	35027.5	0.9	41.4	2.4	77.7
Qatar.....	32453.3	14.1	52.7	2.3	79.9
Oman.....	27723.4	17.7	33.1	1.9	81.9

Table 3: Top importing countries or areas in 2011

Country or area	Value (million US\$)	Avg. Growth (%) 07-11	Growth (%) 10-11	World share %	
					Cum.
World.....	1627590.8	10.6	33.0	100.0	
USA.....	342909.7	7.9	28.6	21.1	21.1
China.....	196770.6	25.3	45.4	12.1	33.2
Japan.....	142101.3	8.2	34.3	8.7	41.9
India.....	122125.5	22.6	37.8	7.5	49.4
Rep. of Korea.....	100805.6	13.7	46.8	6.2	55.6
Germany.....	70860.5	6.6	34.7	4.4	59.9
Italy.....	58067.0	6.4	26.1	3.6	63.5
France.....	52125.9	5.0	47.6	3.2	66.7
Netherlands.....	45423.5	11.4	26.4	2.8	69.5
United Kingdom.....	44863.3	17.7	48.8	2.8	72.3
Spain.....	40778.9	8.4	35.3	2.5	74.8
Singapore.....	33584.4	10.6	39.5	2.1	76.8
Thailand.....	32897.4	13.1	37.7	2.0	78.8
Other Asia, nes.....	30333.8	5.4	17.9	1.9	80.7
Canada.....	28824.4	6.3	24.9	1.8	82.5

334 Petroleum oils and oils obtained from bituminous minerals, (not crude)

From 2007 to 2011, despite a decline of 35.4 percent in 2009, the value (in current prices) of exports of non-crude petroleum oils and oils obtained from bituminous minerals (SITC group 334) increased on average by 15.0 percent each year and amounted to 958.0 bln US\$ (see tables 1 and 2). During the same period, imports increased on average by 14.9 percent each year and amounted to 870.8 bln US\$ in 2011 (see tables 1 and 3). Graph 1 shows that the increase of 41.5 percent in exports for 2011 in this product group exceeded both the increase in world exports of mineral fuels, lubricants and related materials (SITC section 3) of 32.2 percent and the increase in total world exports of 18.6 percent. Exports of non-crude petroleum oils and oils obtained from bituminous minerals (SITC group 334) accounted for 32.6 percent of world exports of SITC section 3 and 5.4 percent of total world exports in 2011 (see table 1).

In 2011, Russian Federation, USA and Singapore were the top exporting countries: they accounted respectively for 9.5, 9.5 and 8.3 percent of world exports (see table 2). USA, Singapore and Netherlands were among the top destinations (see table 3). By MDG regions (see graph 2), Developed Europe accounted for the majority of trade in non-crude petroleum oils and oils obtained from bituminous minerals (SITC group 334). In 2011, its exports and imports were valued at 274.6 bln US\$ and bln 270.2 US\$ respectively, resulting in a trade surplus of 4.4 bln US\$. Commonwealth of Independent States recorded a large surplus of 93.6 bln US\$ while South-eastern Asia recorded a deficit of 34.9 bln US\$.

Table 1: Imports (Imp.) and exports (Exp.), 1997-2011, in current prices

	1997	1998	1999	2000	2001	2002	2003	2004	2005	2006	2007	2008	2009	2010	2011
Values in Bln US\$															
Imp.	109.4	82.5	98.5	156.3	142.5	136.5	171.6	237.9	341.0	427.6	498.9	702.8	446.4	608.7	870.8
Exp.	115.9	84.2	101.5	160.6	148.7	147.3	177.8	260.0	382.0	461.6	547.2	784.9	507.3	677.1	958.0
As a percentage of															
SITC section (%)															
Imp.	23.3	23.5	23.8	23.3	22.7	22.2	21.9	22.8	23.7	24.1	25.4	24.9	25.1	26.1	27.5
Exp.	25.6	25.3	24.2	24.5	25.1	24.6	24.0	26.0	26.8	27.2	27.9	28.3	29.2	30.4	32.6
As a percentage of															
world trade (%)															
Imp.	2.0	1.5	1.7	2.4	2.3	2.1	2.3	2.6	3.2	3.5	3.6	4.3	3.6	4.0	4.8
Exp.	2.1	1.6	1.8	2.5	2.4	2.3	2.4	2.9	3.7	3.8	4.0	4.9	4.1	4.5	5.4

Graph 1: Annual growth rates of exports, 1997-2011

(In percentage by year)

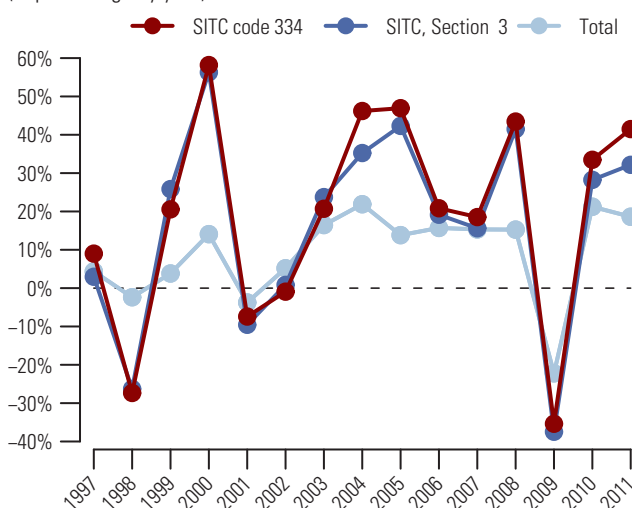

Graph 2: Trade Balance by MDG regions 2011

(Bln US\$)

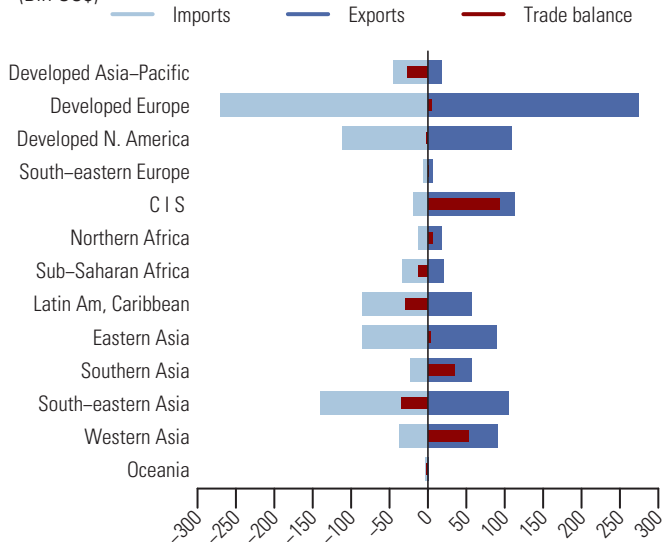

Table 2: Top exporting countries or areas in 2011

Country or area	Value (million US\$)	Avg. Growth (%) 07-11	Growth (%) 10-11	World share %	
					Cum.
World.....	957 976.8	15.0	41.5	100.0	
Russian Federation.....	91 476.9	15.3	31.5	9.5	9.5
USA.....	91 007.0	35.8	69.4	9.5	19.0
Singapore.....	79 210.7	18.9	43.5	8.3	27.3
Netherlands.....	65 306.0	14.5	45.4	6.8	34.1
India.....	54 611.1	24.3	49.0	5.7	39.8
Rep. of Korea.....	50 371.1	21.2	67.0	5.3	45.1
Belgium.....	35 776.9	17.5	50.9	3.7	48.8
United Kingdom.....	28 854.0	15.6	42.7	3.0	51.8
Venezuela.....	27 217.9	18.2	49.9	2.8	54.7
Saudi Arabia.....	26 055.4	10.3	45.1	2.7	57.4
Kuwait.....	26 047.0	8.7	30.9	2.7	60.1
Italy.....	21 959.8	6.4	19.6	2.3	62.4
China.....	20 766.0	22.5	22.0	2.2	64.6
Canada.....	17 750.4	9.4	23.1	1.9	66.4
Other Asia, nes.....	16 917.9	6.3	22.0	1.8	68.2

Table 3: Top importing countries or areas in 2011

Country or area	Value (million US\$)	Avg. Growth (%) 07-11	Growth (%) 10-11	World share %	
					Cum.
World.....	870 811.5	14.9	43.1	100.0	
USA.....	94 507.2	5.2	36.4	10.9	10.9
Singapore.....	80 335.8	28.0	41.1	9.2	20.1
Netherlands.....	45 543.3	22.3	63.5	5.2	25.3
Germany.....	36 008.7	19.9	38.5	4.1	29.4
France.....	32 993.4	15.2	40.3	3.8	33.2
China.....	32 776.2	18.5	46.1	3.8	37.0
Japan.....	27 879.7	13.4	48.6	3.2	40.2
Mexico.....	27 872.3	19.0	52.6	3.2	43.4
Belgium.....	27 820.9	15.3	55.9	3.2	46.6
Indonesia.....	27 721.8	21.7	57.0	3.2	49.8
United Kingdom.....	24 816.0	7.0	36.0	2.8	52.6
Rep. of Korea.....	22 029.9	17.2	27.1	2.5	55.2
Spain.....	19 470.0	6.9	34.1	2.2	57.4
Brazil.....	16 905.1	29.6	51.9	1.9	59.3
Canada.....	16 604.2	25.4	75.5	1.9	61.2

Residual petroleum products, nes, and related materials 335

After a decline of 31.5 percent in 2009, the value (in current prices) of exports of residual petroleum products, nes, and related materials (SITC group 335) bounced back in 2010 and increased even further by 39.3 percent to amount to 51.0 bln US\$ (see tables 1 and 2). Imports showed a similar development with an increase of 32.8 percent to 50.9 bln US\$ in 2011 (see table 3). Graph 1 shows that the increase in exports for 2011 in this product group was above the increase in world exports of mineral fuels, lubricants and related materials (SITC section 3) of 32.2 percent and much higher than the increase in total world exports of 18.6 percent. Exports of residual petroleum products, nes, and related materials (SITC group 335) accounted for 1.7 percent of world exports of SITC section 3 and 0.3 percent of total world exports in 2011 (see table 1).

Exports of USA, the top exporting country in 2011, increased by 38.6 percent and represented 19.3 percent of world exports (see table 2). Other major exporting countries were Spain and Netherlands, with respectively 9.7 and 6.4 percent of world exports. China, Netherlands and USA were the top destinations (see table 3). By MDG regions (see graph 2), Developed North America and South-eastern Asia recorded trade surpluses amounting respectively of 7.2 bln US\$ and 2.6 bln US\$. Top trade deficits were recorded by Eastern Asia (-6.7 bln US\$), Latin America and the Caribbean (-3.9 bln US\$) and Developed Asia-Pacific (-1.5 bln US\$).

Table 1: Imports (Imp.) and exports (Exp.), 1997-2011, in current prices

		1997	1998	1999	2000	2001	2002	2003	2004	2005	2006	2007	2008	2009	2010	2011
Values in Bln US\$	Imp.	8.5	7.3	7.6	9.6	9.9	10.5	13.0	18.6	21.3	26.9	37.3	38.9	28.2	38.4	50.9
	Exp.	8.5	7.1	7.7	8.3	8.6	9.0	11.6	15.1	17.6	22.4	27.0	39.2	26.9	36.6	51.0
As a percentage of	Imp.	1.8	2.1	1.8	1.4	1.6	1.7	1.7	1.8	1.5	1.5	1.9	1.4	1.6	1.6	1.6
SITC section (%)	Exp.	1.9	2.1	1.8	1.3	1.5	1.5	1.6	1.5	1.2	1.3	1.4	1.4	1.5	1.6	1.7
As a percentage of	Imp.	0.2	0.1	0.1	0.1	0.2	0.2	0.2	0.2	0.2	0.2	0.3	0.2	0.2	0.3	0.3
world trade (%)	Exp.	0.2	0.1	0.1	0.1	0.1	0.1	0.2	0.2	0.2	0.2	0.2	0.2	0.2	0.2	0.3

Graph 1: Annual growth rates of exports, 1997-2011

(In percentage by year)

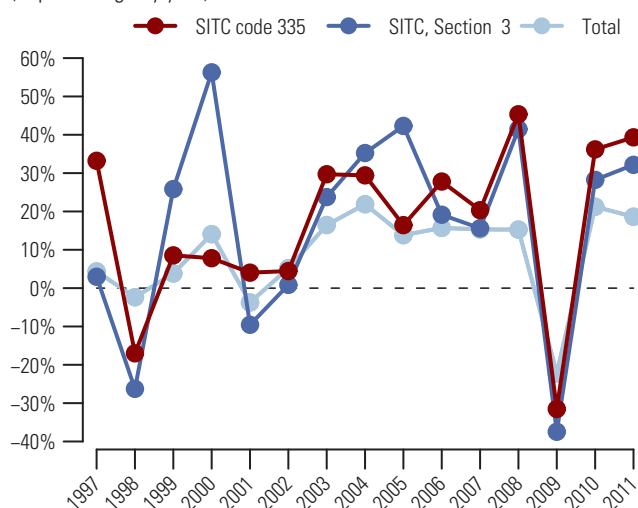

Graph 2: Trade Balance by MDG regions 2011

(Bln US\$)

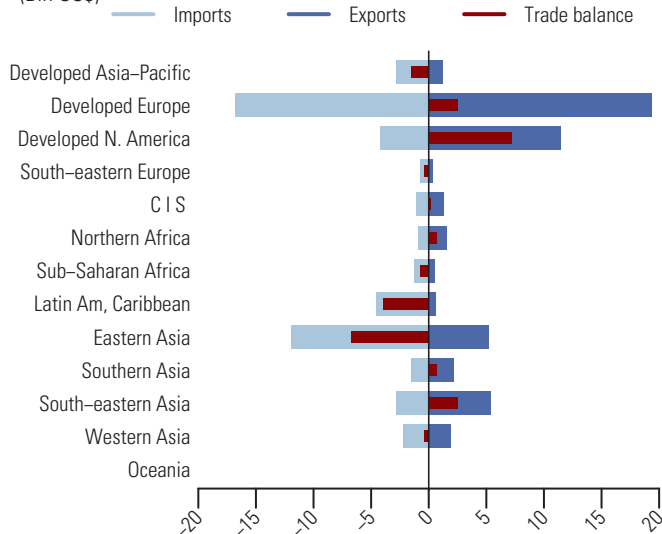

Table 2: Top exporting countries or areas in 2011

Country or area	Value (million US\$)	Avg. Growth (%) 07-11	Growth (%) 10-11	World share %	
					Cum.
World.....	50996.5	17.2	39.3	100.0	
USA.....	9839.5	23.7	38.6	19.3	19.3
Spain.....	4937.2	48.2	261.6	9.7	29.0
Netherlands.....	3267.4	21.9	76.3	6.4	35.4
Germany.....	2572.9	4.9	27.5	5.0	40.4
Rep. of Korea.....	2430.5	20.4	9.9	4.8	45.2
China.....	2391.8	15.6	40.9	4.7	49.9
Belgium.....	2135.4	11.3	21.0	4.2	54.1
Indonesia.....	2076.5	10.1	4.2	4.1	58.1
Canada.....	1591.5	15.0	27.1	3.1	61.3
Singapore.....	1526.0	9.5	18.3	3.0	64.3
Italy.....	1232.6	21.7	37.8	2.4	66.7
Thailand.....	1228.0	20.6	45.5	2.4	69.1
Saudi Arabia.....	1174.2	22.9	45.1	2.3	71.4
Japan.....	1173.5	3.3	20.3	2.3	73.7
India.....	1157.5	17.9	29.0	2.3	76.0

Table 3: Top importing countries or areas in 2011

Country or area	Value (million US\$)	Avg. Growth (%) 07-11	Growth (%) 10-11	World share %	
					Cum.
World.....	50945.1	8.1	32.8	100.0	
China.....	8509.1	31.5	33.7	16.7	16.7
Netherlands.....	5057.9	7.3	39.8	9.9	26.6
USA.....	3008.4	-1.1	29.1	5.9	32.5
Rep. of Korea.....	2178.4	1.3	29.3	4.3	36.8
Germany.....	2041.8	3.4	16.4	4.0	40.8
Japan.....	1997.4	7.3	36.1	3.9	44.7
France.....	1890.8	14.8	65.9	3.7	48.5
Ecuador.....	1576.0	16.9	55.0	3.1	51.5
Belgium.....	1240.1	7.0	32.1	2.4	54.0
India.....	1237.0	10.2	19.5	2.4	56.4
Canada.....	1225.0	14.3	42.3	2.4	58.8
Other Asia, nes.....	1196.2	7.0	18.9	2.3	61.2
Brazil.....	1119.5	31.7	2.9	2.2	63.4
Mexico.....	899.7	10.6	25.8	1.8	65.1
Italy.....	839.3	-1.5	19.3	1.6	66.8

342 Liquefied propane and butane

In 2011, the value (in current prices) of exports of liquefied propane and butane (SITC group 342) increased by 41.5 percent to reach 56.7 bln US\$ (see tables 1 and 2). During the same period, imports also increased by 34.6 percent to reach 58.2 bln US\$ (see tables 1 and 3). Graph 1 shows that the increase in exports for 2011 in this product group was higher than the increase in world exports of mineral fuels, lubricants and related materials (SITC section 3) of 32.2 percent and the increase in total world exports of 18.6 percent. Exports of liquefied propane and butane (SITC group 342) accounted for 1.9 percent of world exports of SITC section 3 and 0.3 percent of total world exports in 2011 (see table 1).

The top exporting countries in 2011 were Saudi Arabia, Qatar and Algeria (see table 2). They accounted respectively for 14.3, 13.6 and 9.7 percent of world exports. Top destinations were Japan, Rep. of Korea and India (see table 3). By MDG regions (see graph 2), large surpluses were recorded by Western Asia (+17.7 bln US\$), Sub-Saharan Africa (+5.4 bln US\$) and Developed North America (+2.4 bln US\$). Top trade deficits were recorded by Developed Asia-Pacific (-10.6 bln US\$), Eastern Asia (-8.8 bln US\$) and Developed Europe (-4.3 bln US\$).

Table 1: Imports (Imp.) and exports (Exp.), 1997-2011, in current prices

		1997	1998	1999	2000	2001	2002	2003	2004	2005	2006	2007	2008	2009	2010	2011
Values in Bln US\$	Imp.	12.0	8.3	10.7	16.0	14.3	12.7	17.4	21.5	27.3	33.8	37.6	47.8	30.7	43.2	58.2
	Exp.	7.4	4.9	6.3	10.5	9.6	11.2	15.0	19.0	24.6	28.4	33.7	43.3	28.8	40.1	56.7
As a percentage of SITC section (%)	Imp.	2.5	2.4	2.6	2.4	2.3	2.1	2.2	2.1	1.9	1.9	1.9	1.7	1.7	1.9	1.8
	Exp.	1.6	1.5	1.5	1.6	1.6	1.9	2.0	1.9	1.7	1.7	1.7	1.6	1.7	1.8	1.9
As a percentage of world trade (%)	Imp.	0.2	0.2	0.2	0.2	0.2	0.2	0.2	0.2	0.3	0.3	0.3	0.3	0.2	0.3	0.3
	Exp.	0.1	0.1	0.1	0.2	0.2	0.2	0.2	0.2	0.2	0.2	0.2	0.3	0.2	0.3	0.3

Graph 1: Annual growth rates of exports, 1997-2011

(In percentage by year)

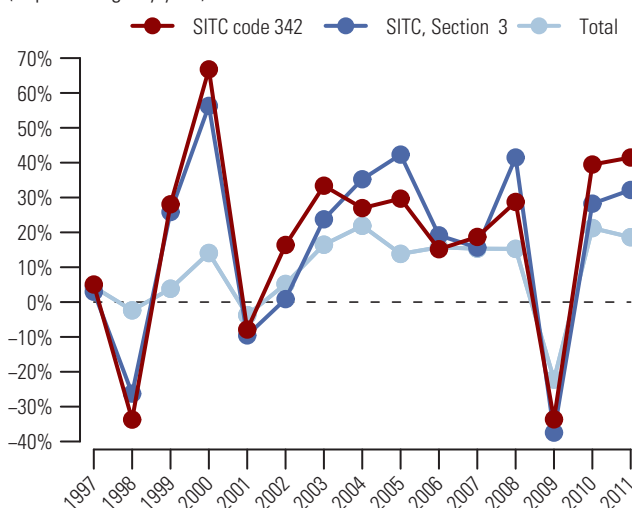

Graph 2: Trade Balance by MDG regions 2011

(Bln US\$)

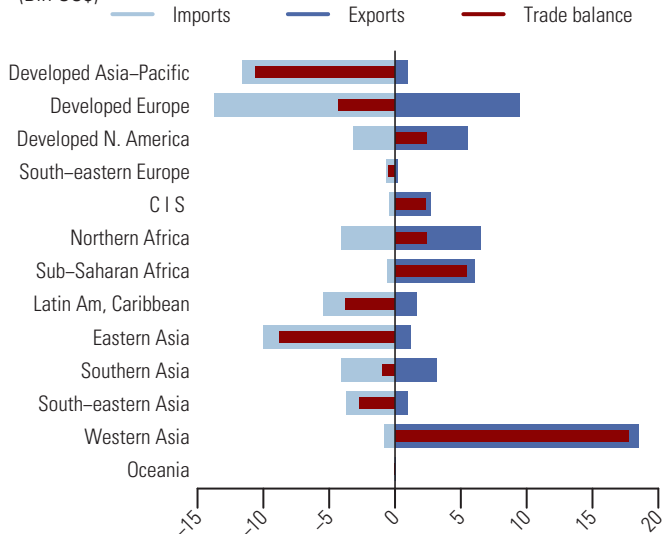

Table 2: Top exporting countries or areas in 2011

Country or area	Value (million US\$)	Avg. Growth (%) 07-11	Growth (%) 10-11	World share %	
					Cum.
World.....	56 745.7	13.9	41.5	100.0	
Saudi Arabia.....	8 138.4	3.9	45.1	14.3	14.3
Qatar.....	7 703.5	42.8	52.7	13.6	27.9
Algeria.....	5 503.3	5.4	8.5	9.7	37.6
Ghana.....	4 326.6	639.7	>	7.6	45.2
Norway.....	3 549.2	7.4	24.6	6.3	51.5
USA.....	3 458.6	34.7	41.1	6.1	57.6
Iran.....	3 144.8	12.8	49.9	5.5	63.1
Kuwait.....	2 615.8	7.8	30.9	4.6	67.7
Canada.....	2 071.0	-0.8	10.9	3.6	71.4
United Kingdom.....	1 551.4	6.1	0.0	2.7	74.1
Netherlands.....	1 267.1	29.1	90.1	2.2	76.4
Kazakhstan.....	1 230.0	27.8		2.2	78.5
Russian Federation.....	1 209.6	29.4	34.2	2.1	80.7
China.....	1 007.8	47.6	53.3	1.8	82.4
France.....	919.5	-0.3	35.9	1.6	84.1

Table 3: Top importing countries or areas in 2011

Country or area	Value (million US\$)	Avg. Growth (%) 07-11	Growth (%) 10-11	World share %	
					Cum.
World.....	58 182.7	11.5	34.6	100.0	
Japan.....	11 168.5	7.3	25.6	19.2	19.2
Rep. of Korea.....	5 657.5	16.3	31.2	9.7	28.9
India.....	4 050.8	23.8	97.7	7.0	35.9
China.....	2 908.5	4.1	28.2	5.0	40.9
USA.....	2 686.0	-10.4	3.2	4.6	45.5
Netherlands.....	2 149.0	12.4	140.8	3.7	49.2
France.....	2 122.9	8.7	29.0	3.6	52.8
Egypt.....	2 066.5	12.4	14.4	3.6	56.4
Italy.....	1 725.4	12.7	14.4	3.0	59.4
Morocco.....	1 723.2	12.9	25.2	3.0	62.3
Brazil.....	1 468.8	24.6	32.4	2.5	64.8
Poland.....	1 432.2	22.8	35.8	2.5	67.3
Belgium.....	1 424.8	19.4	85.1	2.4	69.8
Indonesia.....	1 411.4	99.7	64.8	2.4	72.2
Thailand.....	1 308.0	544.2	12.3	2.2	74.4

After a drop of 29.7 percent in 2009, the value (in current prices) of exports of natural gas, whether or not liquefied (SITC group 343) recovered in 2010 and increased even further in 2011 by 9.4 percent to amount to 240.1 bln US\$ (see table 2). Reported imports increased by 37.2 percent to reach 341.6 bln US\$ in 2011 (see table 3). Graph 1 shows that the increase in exports for 2011 in this product group was less than the increase in world exports of mineral fuels, lubricants and related materials (SITC section 3) of 32.2 percent and lower than the increase in total world exports of 18.6 percent. Exports of natural gas, whether or not liquefied (SITC group 343) accounted for 8.2 percent of world exports of SITC section 3 and 1.3 percent of total world exports in 2011 (see table 1).

In 2011, Qatar, Norway and Indonesia were the top exporting countries (see table 2). They accounted respectively for 15.4, 14.6 and 9.4 percent of world exports (see table 2). Japan, Germany and Italy were the major destinations (see table 3). By MDG regions (see graph 2), Developed Europe accounted for a large share of imports of natural gas, whether or not liquefied (SITC group 343): its imports amounted to 166.2 bln US\$ compared to 64.1 bln US\$ for exports, resulting in a trade deficit of 102.1 bln US\$. Major deficits were also recorded by Developed Asia-Pacific (-51.9 bln US\$) and Eastern Asia (-42.6 bln US\$). Top surpluses were recorded by Western Asia (+44.4 bln US\$), South-eastern Asia (+39.4 bln US\$) and Northern Africa (+24.4 bln US\$).

Table 1: Imports (Imp.) and exports (Exp.), 1997-2011, in current prices

		1997	1998	1999	2000	2001	2002	2003	2004	2005	2006	2007	2008	2009	2010	2011
Values in Bln US\$	Imp.	45.2	39.4	39.4	60.8	73.7	71.5	99.6	112.2	148.8	185.9	185.5	280.8	213.3	248.9	341.6
	Exp.	48.9	40.5	43.0	68.1	71.1	66.4	85.8	101.4	145.0	136.3	180.3	268.7	188.9	219.5	240.1
As a percentage of	Imp.	9.6	11.2	9.5	9.1	11.8	11.6	12.7	10.7	10.4	10.5	9.5	9.9	12.0	10.7	10.8
SITC section (%)	Exp.	10.8	12.1	10.2	10.4	12.0	11.1	11.6	10.1	10.2	8.0	9.2	9.7	10.9	9.9	8.2
As a percentage of	Imp.	0.8	0.7	0.7	0.9	1.2	1.1	1.3	1.2	1.4	1.5	1.3	1.7	1.7	1.6	1.9
world trade (%)	Exp.	0.9	0.8	0.8	1.1	1.2	1.0	1.1	1.1	1.4	1.1	1.3	1.7	1.5	1.5	1.3

Graph 1: Annual growth rates of exports, 1997-2011

(In percentage by year)

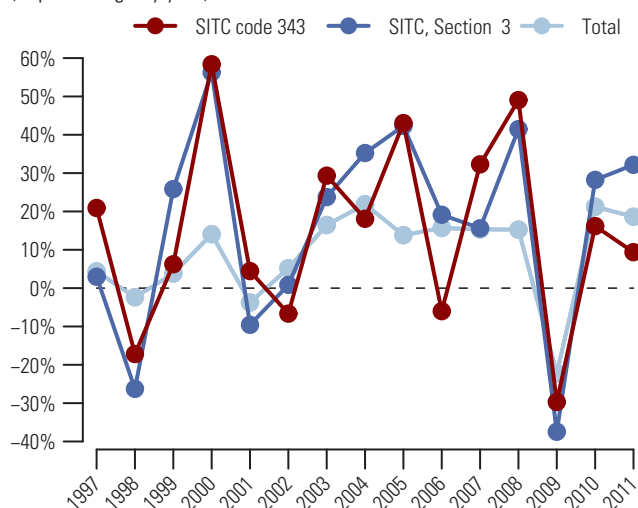
Graph 2: Trade Balance by MDG regions 2011

(Bln US\$)

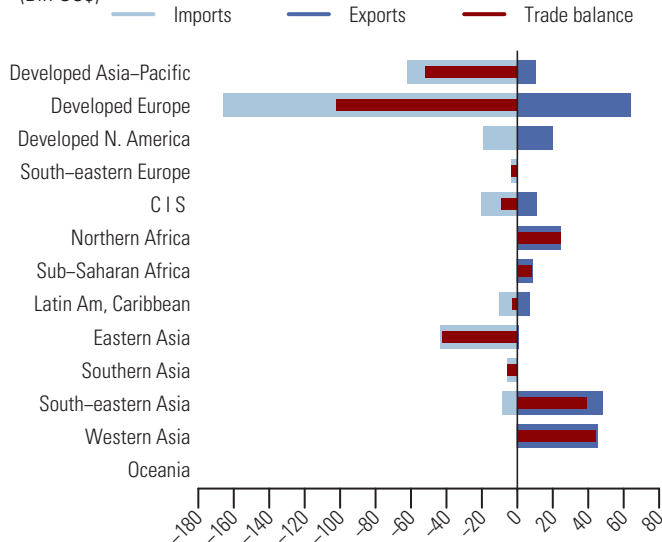
Table 2: Top exporting countries or areas in 2011

Country or area	Value (million US\$)	Avg. Growth (%) 07-11	Growth (%) 10-11	World share %	
					Cum.
World.....	240069.4	7.4	9.4	100.0	
Qatar.....	37029.4	40.6	52.7	15.4	15.4
Norway.....	35152.0	11.1	33.0	14.6	30.1
Indonesia.....	22586.6	23.3	67.8	9.4	39.5
Algeria.....	19775.5	7.1	13.7	8.2	47.7
Malaysia.....	16329.1	20.1	37.9	6.8	54.5
Canada.....	13595.7	-15.1	-10.4	5.7	60.2
Australia.....	10357.7	25.3	21.9	4.3	64.5
Germany.....	9106.8	...	101.1	3.8	68.3
Belgium.....	8374.3	14.2	36.3	3.5	71.8
USA.....	6307.8	19.9	40.5	2.6	74.4
Nigeria.....	5908.3	104.2	108.7	2.5	76.9
Brunei Darussalam.....	5749.7	26.0	37.8	2.4	79.3
United Kingdom.....	4996.9	25.8	47.5	2.1	81.3
Bolivia.....	3884.9	18.2	38.9	1.6	83.0
Russian Federation.....	3854.5	-45.4	-91.7	1.6	84.6

Table 3: Top importing countries or areas in 2011

Country or area	Value (million US\$)	Avg. Growth (%) 07-11	Growth (%) 10-11	World share %	
					Cum.
World.....	341627.8	16.5	37.2	100.0	
Japan.....	60120.0	22.5	51.6	17.6	17.6
Germany.....	43323.1	10.4	38.8	12.7	30.3
Italy.....	29444.1	...	15.1	8.6	38.9
Rep. of Korea.....	23859.3	17.2	40.3	7.0	45.9
France.....	21572.5	10.3	30.8	6.3	52.2
USA.....	15018.1	-14.8	-7.7	4.4	56.6
United Kingdom.....	14507.4	25.9	36.9	4.2	60.8
Belgium.....	14287.1	12.5	30.2	4.2	65.0
Ukraine.....	14046.0	21.2	49.5	4.1	69.1
Spain.....	12877.3	7.1	25.8	3.8	72.9
China.....	10413.4	103.7	159.4	3.0	76.0
Other Asia, nes.....	8349.4	18.1	44.1	2.4	78.4
India.....	6009.9	34.7	135.0	1.8	80.2
Belarus.....	5308.7	26.3	31.2	1.6	81.7
Austria.....	5181.5	16.8	36.4	1.5	83.2

344 Petroleum gases and other gaseous hydrocarbons, nes

After a sharp decline of 73.1 percent in 2009, the value (in current prices) of exports of petroleum gases and other gaseous hydrocarbons, nes (SITC group 344) bounced back in 2010 and increased even further in 2011 by 37.7 percent to amount to 11.6 bln US\$ (see tables 1 and 2). Imports showed a similar development with an increase of 28.4 percent to 14.5 bln US\$ in 2011 (see tables 1 and 3). Graph 1 shows that the increase in exports for 2011 in this product group exceeded the increase in world exports of mineral fuels, lubricants and related materials (SITC section 3) of 32.2 percent and was also higher than the increase in total world exports of 18.6 percent. Exports of petroleum gases and other gaseous hydrocarbons, nes (SITC group 344) accounted for 0.4 percent of world exports of SITC section 3 and 0.1 percent of total world exports in 2011 (see table 1).

In 2011, top exporting countries were Iran, Malaysia and Canada (see table 2). They accounted for 20.8, 9.9 and 8.4 percent of world exports. Turkey, USA and Belgium were the major destinations (see table 3). By MDG regions (see graph 2), top surpluses were recorded by Southern Asia (+1.1 bln US\$), Commonwealth of Independent States (+0.5 bln US\$) and South-eastern Asia (+0.5 bln US\$). Top trade deficits were recorded by Western Asia (-2.6 bln US\$) and Latin America and the Caribbean (-0.8 bln US\$).

Table 1: Imports (Imp.) and exports (Exp.), 1997-2011, in current prices

	1997	1998	1999	2000	2001	2002	2003	2004	2005	2006	2007	2008	2009	2010	2011
Values in Bln US\$															
Imp.	4.0	2.7	2.8	4.7	3.8	3.7	4.8	5.5	7.4	9.4	10.0	13.4	7.8	11.3	14.5
Exp.	4.3	3.2	2.6	4.2	4.9	4.8	7.6	9.1	9.3	11.2	16.7	21.6	5.8	8.4	11.6
As a percentage of															
SITC section (%)															
Imp.	0.9	0.8	0.7	0.7	0.6	0.6	0.6	0.5	0.5	0.5	0.5	0.5	0.4	0.5	0.5
Exp.	1.0	1.0	0.6	0.6	0.8	0.8	1.0	0.9	0.7	0.7	0.9	0.8	0.3	0.4	0.4
As a percentage of															
world trade (%)															
Imp.	0.1	0.0	0.0	0.1	0.1	0.1	0.1	0.1	0.1	0.1	0.1	0.1	0.1	0.1	0.1
Exp.	0.1	0.1	0.0	0.1	0.1	0.1	0.1	0.1	0.1	0.1	0.1	0.1	0.0	0.1	0.1

Graph 1: Annual growth rates of exports, 1997-2011

(In percentage by year)

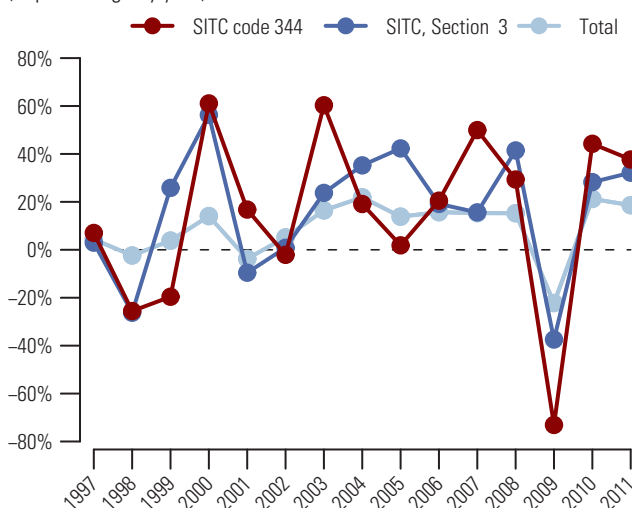

Graph 2: Trade Balance by MDG regions 2011

(Bln US\$)

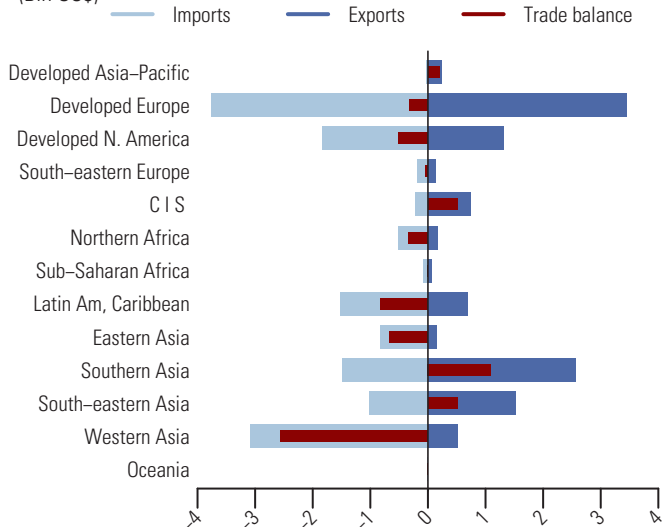

Table 2: Top exporting countries or areas in 2011

Country or area	Value (million US\$)	Avg. Growth (%) 07-11	Growth (%) 10-11	World share %	
					Cum.
World.....	11 556.2	-8.8	37.7	100.0	
Iran.....	2 399.9	145.5	124.7	20.8	20.8
Malaysia.....	1 141.7	3.7	15.9	9.9	30.6
Canada.....	975.5	9.9	21.9	8.4	39.1
Norway.....	680.0	8.0	76.7	5.9	45.0
Belgium.....	535.2	21.2	48.2	4.6	49.6
Netherlands.....	523.0	5.1	-19.4	4.5	54.1
United Kingdom.....	496.8	14.2	79.4	4.3	58.4
Russian Federation.....	464.8	74.5	34.3	4.0	62.4
USA.....	345.6	-9.3	-4.0	3.0	65.4
Trinidad and Tobago.....	338.6	-1.7	27.9	2.9	68.4
Argentina.....	315.2	16.2	40.6	2.7	71.1
Qatar.....	283.5	-52.3	52.7	2.5	73.6
Japan.....	235.6	20.0	112.2	2.0	75.6
Germany.....	229.0	-51.2	23.8	2.0	77.6
Turkey.....	223.8	20.3	46.2	1.9	79.5

Table 3: Top importing countries or areas in 2011

Country or area	Value (million US\$)	Avg. Growth (%) 07-11	Growth (%) 10-11	World share %	
					Cum.
World.....	14 518.3	9.7	28.4	100.0	
Turkey.....	2 859.8	13.2	25.8	19.7	19.7
USA.....	1 697.5	19.8	39.4	11.7	31.4
Belgium.....	1 112.1	0.3	30.3	7.7	39.1
Germany.....	986.0	14.8	32.8	6.8	45.8
India.....	963.1	37.7	20.5	6.6	52.5
Mexico.....	908.0	-1.0	14.9	6.3	58.7
Rep. of Korea.....	665.9	28.0	41.7	4.6	63.3
Tunisia.....	510.5	3.7	40.3	3.5	66.8
Viet Nam.....	414.7	9.5	74.5	2.9	69.7
Philippines.....	354.3	10.1	35.4	2.4	72.1
Ecuador.....	283.3	-17.9	-50.8	2.0	74.1
Netherlands.....	281.1	16.7	91.3	1.9	76.0
Sweden.....	259.1	4.7	-10.8	1.8	77.8
Denmark.....	231.4	151.9	3309.6	1.6	79.4
Malaysia.....	214.0	8.9	87.7	1.5	80.9

During the recent five years, despite a decline of 20.7 percent in 2009, the value (in current prices) of exports of electric current (SITC group 351) increased on average by 8.5 percent each year and amounted to 38.0 bln US\$ (see tables 1 and 2). During the same period, imports increased on average by 10.5 percent each year and amounted to 37.5 bln US\$ in 2011 (see tables 1 and 3). Graph 1 shows that the increase of 21.9 percent in exports for 2011 in this product group was exceeded by the increase in world exports of mineral fuels, lubricants and related materials (SITC section 3) of 32.2 percent but was higher than the increase in total world exports of 18.6 percent. Exports of electric current (SITC group 351) accounted for 1.3 percent of world exports of SITC section 3 and 0.2 percent of total world exports in 2011 (see table 1).

In 2011, Switzerland, France and Germany were the major exporting countries (see table 2). They accounted respectively for 16.9, 11.4 and 10.7 percent of world exports. Top destinations were Switzerland, Italy and Germany (see table 3). By MDG regions (see graph 2), Developed Europe accounted for a majority of trade in electric current (SITC group 351). In 2011, its exports and imports were on par at 28.2 bln US\$. A surplus of 1.2 bln US\$ was recorded by Commonwealth of Independent States. Significant deficits were recorded by South-eastern Asia (-0.6 bln US\$) and Sub-Saharan Africa (-0.5 bln US\$).

Table 1: Imports (Imp.) and exports (Exp.), 1997-2011, in current prices

		1997	1998	1999	2000	2001	2002	2003	2004	2005	2006	2007	2008	2009	2010	2011
Values in Bln US\$	Imp.	6.3	7.1	6.9	8.4	12.2	11.9	15.4	17.7	24.4	30.3	25.2	35.4	28.8	31.2	37.5
	Exp.	7.8	8.2	8.3	9.9	11.8	11.9	15.8	18.8	24.1	30.6	27.4	38.7	30.7	31.1	38.0
As a percentage of	Imp.	1.3	2.0	1.7	1.3	1.9	1.9	2.0	1.7	1.7	1.7	1.3	1.3	1.6	1.3	1.2
SITC section (%)	Exp.	1.7	2.4	2.0	1.5	2.0	2.0	2.1	1.9	1.7	1.8	1.4	1.4	1.8	1.4	1.3
As a percentage of	Imp.	0.1	0.1	0.1	0.1	0.2	0.2	0.2	0.2	0.2	0.2	0.2	0.2	0.2	0.2	0.2
world trade (%)	Exp.	0.1	0.2	0.2	0.2	0.2	0.2	0.2	0.2	0.2	0.3	0.2	0.2	0.2	0.2	0.2

Graph 1: Annual growth rates of exports, 1997-2011

(In percentage by year)

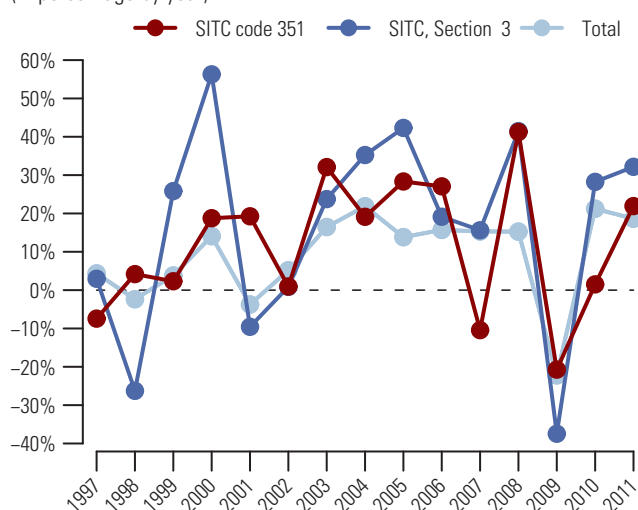

Graph 2: Trade Balance by MDG regions 2011

(Bln US\$)

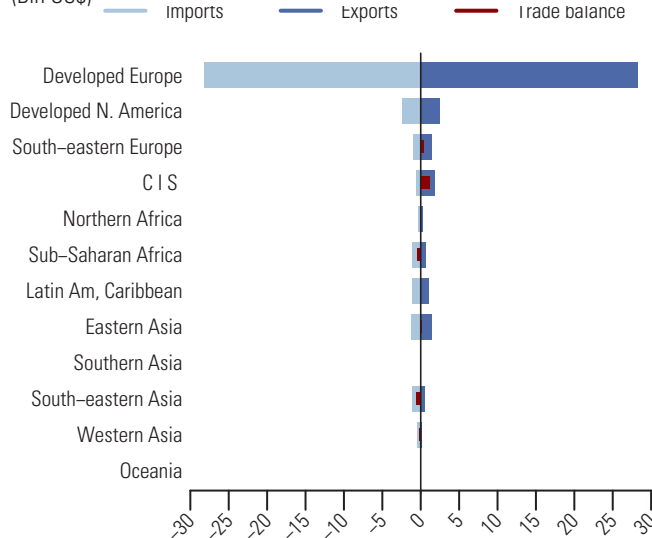

Table 2: Top exporting countries or areas in 2011

Country or area	Value (million US\$)	Avg. Growth (%) 07-11	Growth (%) 10-11	World share %	
					Cum.
World.....	37975.9	8.5	21.9	100.0	
Switzerland.....	6413.6	16.8	31.9	16.9	16.9
France.....	4316.9	8.1	53.0	11.4	28.3
Germany.....	4058.3	-0.1	0.3	10.7	38.9
Czech Rep.....	2159.0	12.5	49.0	5.7	44.6
Canada.....	2051.4	-8.2	4.4	5.4	50.0
Austria.....	1613.3	6.3	-5.5	4.2	54.3
Sweden.....	1282.2	24.3	63.3	3.4	57.7
China.....	1237.6	9.6	5.5	3.3	60.9
Hungary.....	1123.5	11.9	90.3	3.0	63.9
Russian Federation.....	1104.4	19.4	7.4	2.9	66.8
Slovenia.....	893.0	25.8	67.5	2.4	69.1
Poland.....	863.5	8.1	58.8	2.3	71.4
Norway.....	763.9	9.7	53.6	2.0	73.4
Belgium.....	758.8	9.4	7.2	2.0	75.4
Denmark.....	674.9	8.3	-9.4	1.8	77.2

Table 3: Top importing countries or areas in 2011

Country or area	Value (million US\$)	Avg. Growth (%) 07-11	Growth (%) 10-11	World share %	
					Cum.
World.....	37522.1	10.5	20.2	100.0	
Switzerland.....	5270.3	23.6	46.8	14.0	14.0
Italy.....	4148.4	8.7	17.7	11.1	25.1
Germany.....	3546.9	11.5	33.5	9.5	34.6
USA.....	2096.1	-6.2	1.2	5.6	40.1
Czech Rep.....	1909.9	37.0	78.4	5.1	45.2
Austria.....	1687.2	0.8	57.2	4.5	49.7
Hungary.....	1565.2	16.7	72.7	4.2	53.9
Finland.....	1102.4	20.9	20.7	2.9	56.8
Sweden.....	965.2	7.5	-24.4	2.6	59.4
Belgium.....	949.8	-0.9	22.4	2.5	61.9
Norway.....	906.9	42.1	-11.3	2.4	64.4
Netherlands.....	716.5	...	-32.5	1.9	66.3
Denmark.....	705.0	21.4	29.0	1.9	68.1
Slovenia.....	686.5	12.2	63.9	1.8	70.0
France.....	661.5	-6.1	-53.8	1.8	71.7

**Animal and vegetable oils, fats and waxes
(SITC Section 4)**

411 Animal oils and fats

After a decline of 28.8 percent in 2009, the value (in current prices) of exports of animal oils and fats (SITC group 411) bounced back in 2010 and increased even further in 2011 by 35.2 percent to reach 6.3 bln US\$ (see tables 1 and 2). Imports showed a similar development with an increase of 37.5 percent to 6.2 bln US\$ in 2011 (see table 3). Graph 1 shows that the increase in exports for 2011 in this product group exceeded both the increase in world exports of crude materials (excluding fuels), oils, fats (SITC sections 2+4) of 28.0 percent and the increase in total world exports of 18.6 percent. Exports of animal oils and fats (SITC group 411) accounted for 0.7 percent of world exports of SITC sections 2+4 and less than 0.1 percent of total world exports in 2011 (see table 1).

USA was the top exporting country in 2011: it accounted for 20.7 percent of world exports (see table 2). Other major exporting countries were Germany and France. They accounted respectively for 8.5 and 7.3 percent of world exports. Major destinations were Mexico, Russian Federation and China (see table 3). By MDG regions (see graph 2), Developed Europe was the origin and the destination of a large share of trade in animal oils and fats (SITC group 411). In 2011, its exports amounted to 3.1 bln US\$ compared to 2.5 bln US\$ for imports, resulting in a trade surplus of 0.6 bln US\$. Developed North America also recorded a surplus amounting to 1.2 bln US\$. Significant deficits were recorded by Commonwealth of Independent States and Eastern Asia amounting both to 0.5 bln US\$.

Table 1: Imports (Imp.) and exports (Exp.), 1997-2011, in current prices

		1997	1998	1999	2000	2001	2002	2003	2004	2005	2006	2007	2008	2009	2010	2011
Values in Bln US\$	Imp.	2.2	2.2	2.0	1.7	1.6	1.8	2.2	2.7	2.6	2.8	3.6	5.5	4.0	4.5	6.2
	Exp.	2.0	2.0	1.6	1.4	1.4	1.7	2.0	2.6	2.5	2.7	3.6	5.5	3.9	4.6	6.3
As a percentage of	Imp.	0.9	0.9	0.9	0.7	0.7	0.7	0.8	0.7	0.6	0.6	0.6	0.7	0.7	0.6	0.6
	Exp.	0.9	0.9	0.8	0.7	0.7	0.8	0.8	0.8	0.7	0.6	0.7	0.8	0.8	0.7	0.7
As a percentage of	Imp.	0.0	0.0	0.0	0.0	0.0	0.0	0.0	0.0	0.0	0.0	0.0	0.0	0.0	0.0	0.0
	Exp.	0.0	0.0	0.0	0.0	0.0	0.0	0.0	0.0	0.0	0.0	0.0	0.0	0.0	0.0	0.0

Graph 1: Annual growth rates of exports, 1997-2011

(In percentage by year)

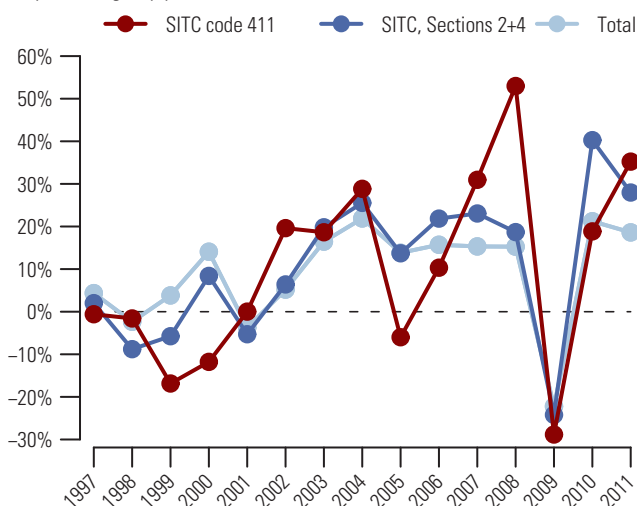

Graph 2: Trade Balance by MDG regions 2011

(Bln US\$)

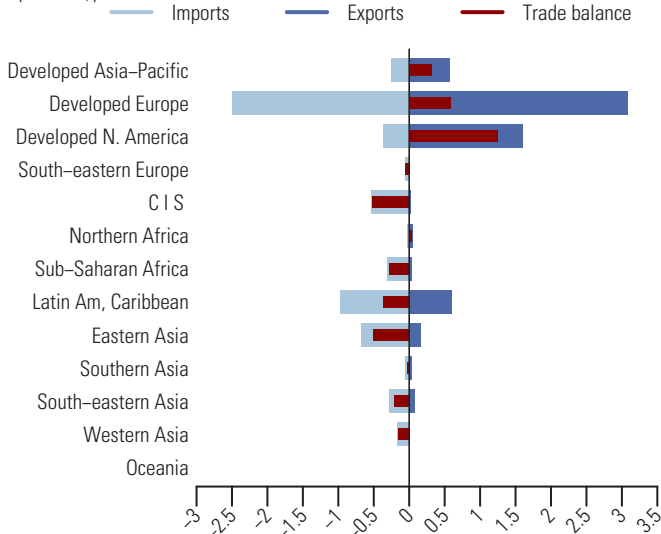

Table 2: Top exporting countries or areas in 2011

Country or area	Value (million US\$)	Avg. Growth (%) 07-11	Growth (%) 10-11	World share %	
					Cum.
World.....	6 272.4	15.0	35.2	100.0	
USA.....	1 299.1	10.8	19.5	20.7	20.7
Germany.....	532.5	21.2	51.0	8.5	29.2
France.....	457.0	15.6	40.9	7.3	36.5
Australia.....	396.6	14.1	43.3	6.3	42.8
Netherlands.....	355.7	25.5	75.4	5.7	48.5
Denmark.....	342.7	14.5	48.8	5.5	53.9
Peru.....	332.7	7.5	21.3	5.3	59.2
Canada.....	306.4	10.0	25.0	4.9	64.1
Spain.....	222.2	17.5	31.3	3.5	67.7
United Kingdom.....	217.8	22.2	38.4	3.5	71.1
Belgium.....	182.0	8.0	27.9	2.9	74.1
Italy.....	167.3	14.8	49.7	2.7	76.7
Norway.....	148.3	9.2	22.4	2.4	79.1
China.....	145.2	49.1	51.3	2.3	81.4
New Zealand.....	140.4	11.2	26.2	2.2	83.6

Table 3: Top importing countries or areas in 2011

Country or area	Value (million US\$)	Avg. Growth (%) 07-11	Growth (%) 10-11	World share %	
					Cum.
World.....	6 207.1	14.2	37.5	100.0	
Mexico.....	543.2	11.0	27.6	8.8	8.8
Russian Federation.....	472.0	23.4	31.0	7.6	16.4
China.....	427.2	10.9	23.6	6.9	23.2
Netherlands.....	347.1	27.4	88.4	5.6	28.8
Norway.....	305.6	8.1	18.2	4.9	33.8
Nigeria.....	267.1	27.6	281.8	4.3	38.1
Belgium.....	259.5	11.5	37.9	4.2	42.2
Denmark.....	252.3	10.4	49.2	4.1	46.3
USA.....	214.4	13.2	20.2	3.5	49.8
Spain.....	206.5	8.3	20.9	3.3	53.1
Japan.....	196.2	12.4	34.9	3.2	56.2
Germany.....	180.4	12.3	21.9	2.9	59.2
United Kingdom.....	173.4	5.9	21.0	2.8	61.9
Singapore.....	156.8	137.5	1435.4	2.5	64.5
Turkey.....	148.8	7.9	8.7	2.4	66.9

Fixed vegetable fats and oils, 'soft', crude, refined or fractionated 421

Following a sharp decline of 28.3 percent in 2009, the exports value (in current prices) of fixed vegetable fats and oils, 'soft', crude, refined or fractionated (SITC group 421) recovered in 2010 and increased further in 2011 by 34.2 percent to reach its peak of 38.1 bln US\$ (see tables 1 and 2). Imports showed a similar development with an increase of 36.4 percent to amount to 37.6 bln US\$ in 2011 (see tables 1 and 3). Graph 1 shows that the increase in exports in 2011 for this product group exceeded both the increase in world exports of crude materials (excluding fuels), oils, fats (SITC sections 2+4) of 28.0 percent and the increase in total world exports of 18.6 percent. Exports of fixed vegetable fats and oils, 'soft', crude, refined or fractionated (SITC group 421) accounted for 4.3 percent of world exports of SITC sections 2+4 and 0.2 percent of total world exports in 2011 (see table 1).

Argentina, Spain and Canada were the top exporting countries, respectively with 17.3, 8.9 and 8.7 percent of world exports in 2011 (see table 2). Major destinations were USA, Italy and China (see table 3). By MDG regions (see graph 2), Developed Europe was the origin and the destination of a large share of trade in fixed vegetable fats and oils, 'soft', crude, refined or fractionated (SITC group 421). In 2011, its exports and imports were valued at respectively 14.2 bln US\$ and 14.3 bln US\$, resulting in a trade deficit of 0.1 bln US\$. Top trade surplus was recorded by Latin America and the Caribbean (+6.6 bln US\$), while major deficits were recorded by Southern Asia (-3.9 bln US\$) and Eastern Asia (-2.9 bln US\$).

Table 1: Imports (Imp.) and exports (Exp.), 1997-2011, in current prices

		1997	1998	1999	2000	2001	2002	2003	2004	2005	2006	2007	2008	2009	2010	2011
Values in Bln US\$	Imp.	12.2	13.1	11.2	8.9	8.9	10.9	13.8	16.3	17.0	20.0	25.5	35.7	26.0	27.6	37.6
	Exp.	12.5	13.3	11.0	8.3	8.6	10.6	13.3	15.6	16.6	19.9	24.6	34.3	24.6	28.4	38.1
As a percentage of	Imp.	4.8	5.6	4.9	3.6	3.8	4.5	4.8	4.4	4.1	4.0	4.1	4.7	4.8	3.6	3.8
SITC section (%)	Exp.	5.5	6.4	5.6	3.9	4.3	4.9	5.2	4.8	4.5	4.5	4.5	5.3	5.0	4.1	4.3
As a percentage of	Imp.	0.2	0.2	0.2	0.1	0.1	0.2	0.2	0.2	0.2	0.2	0.2	0.2	0.2	0.2	0.2
world trade (%)	Exp.	0.2	0.2	0.2	0.1	0.1	0.2	0.2	0.2	0.2	0.2	0.2	0.2	0.2	0.2	0.2

Graph 1: Annual growth rates of exports, 1997-2011

(In percentage by year)

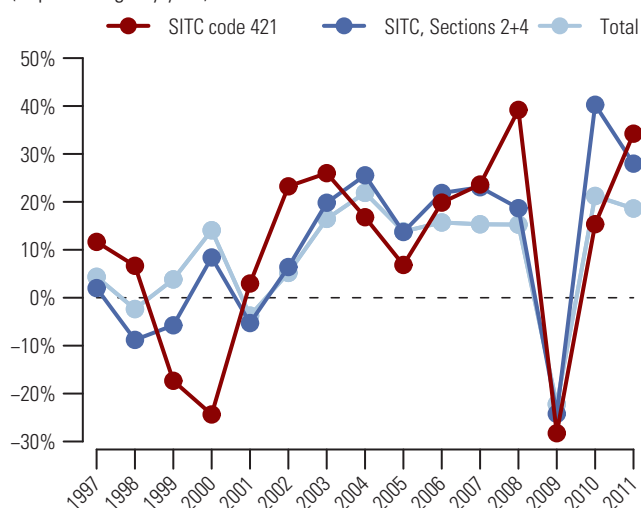

Graph 2: Trade Balance by MDG regions 2011

(Bln US\$)

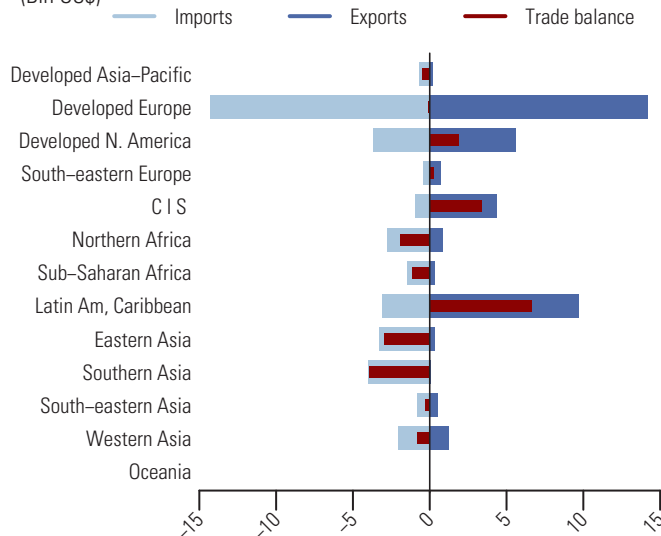

Table 2: Top exporting countries or areas in 2011

Country or area	Value (million US\$)	Avg. Growth (%) 07-11	Growth (%) 10-11	World share %	
					Cum.
World.....	38094.3	11.5	34.2	100.0	
Argentina.....	6579.2	6.1	35.6	17.3	17.3
Spain.....	3390.1	4.3	14.3	8.9	26.2
Canada.....	3310.0	31.8	50.9	8.7	34.9
Ukraine.....	3220.0	20.0	33.2	8.5	43.3
USA.....	2275.8	12.8	-5.9	6.0	49.3
Brazil.....	2224.2	5.8	57.8	5.8	55.1
Netherlands.....	1960.5	10.9	32.8	5.1	60.3
Italy.....	1879.2	3.5	12.6	4.9	65.2
France.....	1735.8	21.9	99.1	4.6	69.8
Germany.....	1378.1	22.4	50.9	3.6	73.4
Belgium.....	967.6	6.9	58.8	2.5	75.9
Russian Federation.....	941.5	17.5	53.1	2.5	78.4
Tunisia.....	604.0	-2.4	46.1	1.6	80.0
Hungary.....	463.7	31.2	73.1	1.2	81.2
Portugal.....	460.3	17.3	39.4	1.2	82.4

Table 3: Top importing countries or areas in 2011

Country or area	Value (million US\$)	Avg. Growth (%) 07-11	Growth (%) 10-11	World share %	
					Cum.
World.....	37592.1	10.2	36.4	100.0	
USA.....	3297.1	15.0	49.4	8.8	8.8
Italy.....	2554.4	0.6	4.2	6.8	15.6
China.....	2347.0	-2.1	-3.8	6.2	21.8
India.....	2211.2	29.0	28.3	5.9	27.7
France.....	1704.0	8.9	42.1	4.5	32.2
Germany.....	1650.9	-4.2	59.3	4.4	36.6
Belgium.....	1482.1	16.0	62.8	3.9	40.6
Netherlands.....	1398.6	12.0	83.9	3.7	44.3
Iran.....	964.9	15.3	82.2	2.6	46.8
United Kingdom.....	956.6	2.6	27.3	2.5	49.4
Algeria.....	742.6	18.1	41.7	2.0	51.4
Egypt.....	724.3	38.2	74.8	1.9	53.3
Turkey.....	693.9	25.9	104.9	1.8	55.1
Portugal.....	657.9	21.5	49.6	1.8	56.9
Spain.....	629.3	4.0	8.7	1.7	58.6

422 Fixed vegetable fats and oils, crude, refined or fractionated, not 'soft'

Following a sharp decline of 25.0 percent in 2009, the value (in current prices) of exports of fixed vegetable fats and oils, crude, refined or fractionated, not 'soft' (SITC group 422) recovered in 2010 and increased further in 2011 by 36.2 percent to reach its peak of 50.0 bln US\$ (see tables 1 and 2). Imports showed a similar development with an increase of 42.2 percent to amount to 52.0 bln US\$ (see tables 1 and 3). In 2011, the increase in exports for this product group exceeded both the increase in world exports of crude materials (excluding fuels), oils, fats (SITC sections 2+4) of 28.0 percent and the increase in total world exports of 18.6 percent (see graph 1). Exports of fixed vegetable fats and oils, crude, refined or fractionated, not 'soft' (SITC group 422) accounted for 5.6 percent of world exports of SITC sections 2+4 and 0.3 percent of total world exports in 2011 (see table 1).

Indonesia and Malaysia were the top two exporting countries in 2011 (see table 2). They accounted respectively for 40.6 and 38.0 percent of world exports. China, India and Malaysia were the top destinations (see table 3). By MDG regions (see graph 2), South-eastern Asia accounted for a majority of exports of fixed vegetable fats and oils, crude, refined or fractionated, not 'soft' (SITC group 422). In 2011, its exports amounted to 41.6 bln US\$ while imports were valued at 5.5 bln US\$ resulting in a trade surplus of 36.1 bln US\$. Top trade deficits were recorded by Southern Asia (-10.6 bln US\$), Eastern Asia (-8.7 bln US\$) and Developed Europe (-7.9 bln US\$).

Table 1: Imports (Imp.) and exports (Exp.), 1997-2011, in current prices

	1997	1998	1999	2000	2001	2002	2003	2004	2005	2006	2007	2008	2009	2010	2011
Values in Bln US\$															
Imp.	8.2	9.3	8.3	7.0	6.5	8.8	11.9	14.9	15.2	16.9	23.7	36.9	29.7	36.6	52.0
Exp.	8.8	8.6	8.0	6.4	5.8	8.2	10.7	13.0	13.4	15.4	24.1	37.1	27.8	36.7	50.0
As a percentage of SITC section (%)															
Imp.	3.2	3.9	3.7	2.8	2.8	3.7	4.1	4.0	3.6	3.4	3.8	4.8	5.5	4.8	5.3
Exp.	3.8	4.1	4.1	3.0	2.9	3.8	4.2	4.0	3.6	3.4	4.4	5.7	5.6	5.3	5.6
As a percentage of world trade (%)															
Imp.	0.1	0.2	0.1	0.1	0.1	0.1	0.2	0.2	0.1	0.1	0.2	0.2	0.2	0.2	0.3
Exp.	0.2	0.2	0.1	0.1	0.1	0.1	0.1	0.1	0.1	0.1	0.2	0.2	0.2	0.2	0.3

Graph 1: Annual growth rates of exports, 1997-2011

(In percentage by year)

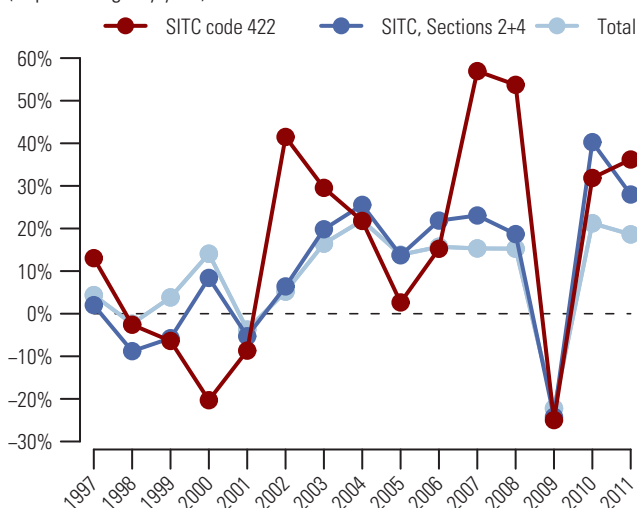

Graph 2: Trade Balance by MDG regions 2011

(Bln US\$)

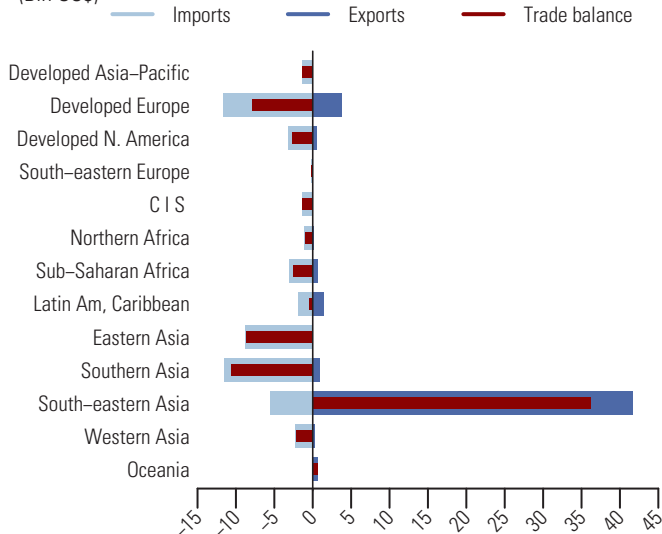

Table 2: Top exporting countries or areas in 2011

Country or area	Value (million US\$)	Avg. Growth (%) 07-11	Growth (%) 10-11	World share %	
					Cum.
World.....	50 014.4	20.0	36.2	100.0	
Indonesia.....	20 326.8	21.1	28.9	40.6	40.6
Malaysia.....	18 997.0	20.9	41.8	38.0	78.6
Netherlands.....	2 340.2	16.3	51.6	4.7	83.3
Philippines.....	1 431.2	18.2	12.7	2.9	86.2
India.....	880.7	30.5	40.6	1.8	87.9
Papua New Guinea.....	601.7	14.2	33.5	1.2	89.1
Thailand.....	569.4	18.2	149.5	1.1	90.3
Germany.....	441.1	15.6	36.0	0.9	91.1
USA.....	433.7	11.2	25.1	0.9	92.0
Ecuador.....	317.6	25.9	110.2	0.6	92.7
Côte d'Ivoire.....	295.2	34.0	70.9	0.6	93.2
Colombia.....	260.3	1.7	121.7	0.5	93.8
Guatemala.....	247.6	27.1	72.3	0.5	94.3
Italy.....	246.8	16.1	38.1	0.5	94.8
Singapore.....	244.8	8.9	12.2	0.5	95.2

Table 3: Top importing countries or areas in 2011

Country or area	Value (million US\$)	Avg. Growth (%) 07-11	Growth (%) 10-11	World share %	
					Cum.
World.....	52 011.0	21.7	42.2	100.0	
China.....	7 910.6	17.2	36.7	15.2	15.2
India.....	6 991.0	44.7	48.8	13.4	28.7
Malaysia.....	3 119.9	44.3	62.6	6.0	34.6
USA.....	3 009.1	23.3	59.0	5.8	40.4
Germany.....	2 800.1	19.5	39.2	5.4	45.8
Netherlands.....	2 765.1	11.8	36.0	5.3	51.1
Pakistan.....	2 387.2	19.7	41.9	4.6	55.7
Italy.....	1 271.9	26.0	28.4	2.4	58.2
Bangladesh.....	1 177.4	6.1	49.7	2.3	60.4
Japan.....	1 103.8	16.7	43.9	2.1	62.6
Russian Federation.....	976.3	13.8	16.0	1.9	64.4
Egypt.....	882.3	56.6	54.1	1.7	66.1
Spain.....	848.6	27.2	25.2	1.6	67.8
Viet Nam.....	846.1	26.4	74.5	1.6	69.4
Singapore.....	832.0	65.2	87.5	1.6	71.0

Animal or vegetable fats and oils, processed; waxes of; inedible 431

Following a sharp decline of 30.9 percent in 2009, the value (in current prices) of exports of animal or vegetable fats and oils, processed; waxes of; inedible (SITC group 431) recovered in 2010 and increased further in 2011 by 45.2 percent to reach its peak of 14.3 bln US\$ (see tables 1 and 2). Imports showed a similar development with an increase of 46.8 percent to amount to 13.0 bln US\$ (see tables 1 and 3). In 2011, the increase in exports for this product group exceeded both the increase in world exports of crude materials (excluding fuels), oils, fats (SITC sections 2+4) of 28.0 percent and the increase in total world exports of 18.6 percent (see graph 1). Exports of animal or vegetable fats and oils, processed; waxes of; inedible (SITC group 431) accounted for 1.6 percent of world exports of SITC sections 2+4 and 0.1 percent of total world exports in 2011 (see table 1).

Malaysia, Netherlands and Indonesia were the top exporting countries in 2011 (see table 2). They accounted respectively for 32.1, 11.6, and 10.9 percent of world exports. Top destinations were Germany, Netherlands and China (see table 3). By MDG regions (see graph 2), a significant surplus was recorded by South-eastern Asia at 5.1 bln US\$. Top trade deficits were recorded by Developed Europe (-1.4 bln US\$), Eastern Asia (-1.2 bln US\$) and Sub-Saharan Africa (-0.3 bln US\$).

Table 1: Imports (Imp.) and exports (Exp.), 1997-2011, in current prices

		1997	1998	1999	2000	2001	2002	2003	2004	2005	2006	2007	2008	2009	2010	2011
Values in Bln US\$	Imp.	3.3	3.4	3.3	3.0	2.9	3.3	4.0	4.7	5.1	5.6	7.3	10.1	7.3	8.9	13.0
	Exp.	3.5	3.9	3.5	3.0	2.9	3.8	4.5	5.6	5.6	6.1	8.1	11.3	7.8	9.8	14.3
As a percentage of	Imp.	1.3	1.4	1.4	1.2	1.3	1.4	1.4	1.3	1.2	1.1	1.2	1.3	1.3	1.2	1.3
SITC section (%)	Exp.	1.5	1.9	1.8	1.4	1.4	1.8	1.8	1.7	1.5	1.4	1.5	1.7	1.6	1.4	1.6
As a percentage of	Imp.	0.1	0.1	0.1	0.0	0.0	0.1	0.1	0.1	0.0	0.0	0.1	0.1	0.1	0.1	0.1
world trade (%)	Exp.	0.1	0.1	0.1	0.0	0.0	0.1	0.1	0.1	0.1	0.1	0.1	0.1	0.1	0.1	0.1

Graph 1: Annual growth rates of exports, 1997-2011

(In percentage by year)

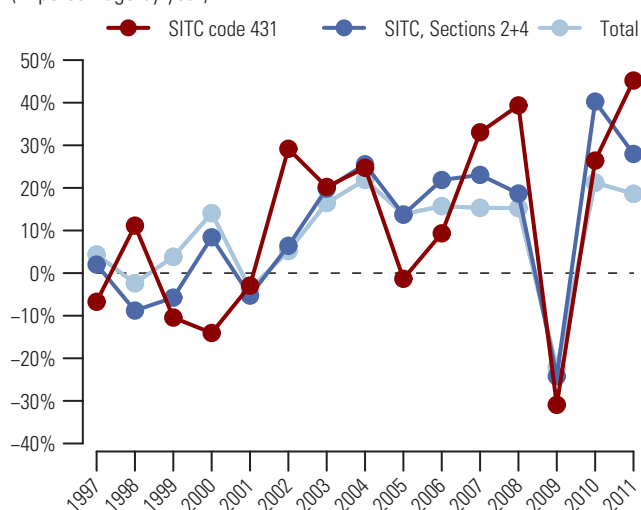

Graph 2: Trade Balance by MDG regions 2011

(Bln US\$)

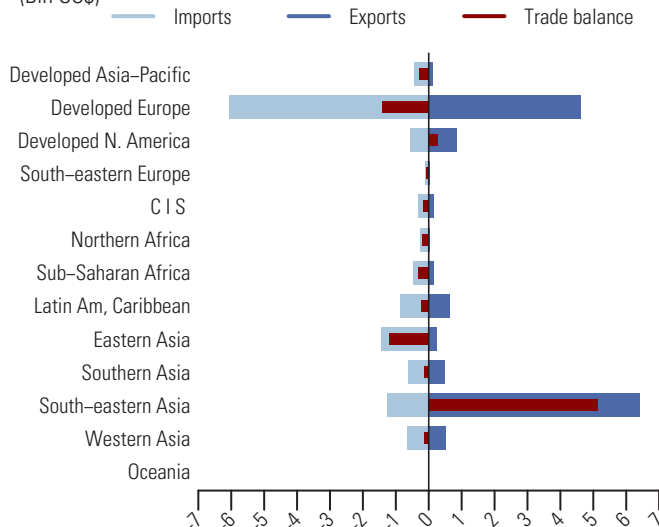

Table 2: Top exporting countries or areas in 2011

Country or area	Value (million US\$)	Avg. Growth (%) 07-11	Growth (%) 10-11	World share %	
					Cum.
World.....	14287.6	15.3	45.2	100.0	
Malaysia.....	4592.4	17.1	34.1	32.1	32.1
Netherlands.....	1651.5	18.4	81.7	11.6	43.7
Indonesia.....	1561.3	15.7	86.6	10.9	54.6
Germany.....	1248.6	14.3	46.4	8.7	63.4
USA.....	750.9	16.0	23.6	5.3	68.6
Belgium.....	416.2	12.0	31.1	2.9	71.5
Turkey.....	390.5	46.7	233.2	2.7	74.3
Argentina.....	234.4	16.8	55.7	1.6	75.9
India.....	232.0	28.5	78.8	1.6	77.5
Brazil.....	216.4	13.6	20.9	1.5	79.0
Italy.....	201.0	10.6	22.0	1.4	80.5
Pakistan.....	189.1	15.5	125.8	1.3	81.8
Sweden.....	186.0	9.8	25.9	1.3	83.1
China.....	171.4	22.4	38.1	1.2	84.3
France.....	153.6	7.3	29.7	1.1	85.4

Table 3: Top importing countries or areas in 2011

Country or area	Value (million US\$)	Avg. Growth (%) 07-11	Growth (%) 10-11	World share %	
					Cum.
World.....	13028.0	15.5	46.8	100.0	
Germany.....	1169.2	21.7	48.9	9.0	9.0
Netherlands.....	1115.9	27.3	91.4	8.6	17.5
China.....	943.7	20.1	113.0	7.2	24.8
United Kingdom.....	678.8	13.7	53.2	5.2	30.0
Spain.....	474.9	17.3	42.5	3.6	33.6
Belgium.....	426.2	9.2	45.6	3.3	36.9
Philippines.....	399.1	40.8	233.9	3.1	40.0
Italy.....	386.9	20.4	12.0	3.0	42.9
Malaysia.....	364.8	53.4	140.9	2.8	45.7
Rep. of Korea.....	363.0	28.5	41.3	2.8	48.5
USA.....	355.3	5.5	37.5	2.7	51.3
Japan.....	325.7	18.5	40.5	2.5	53.8
France.....	322.0	2.4	30.6	2.5	56.2
India.....	285.0	-3.9	32.3	2.2	58.4
Sweden.....	284.7	17.0	28.5	2.2	60.6

**Chemicals and related products, n.e.s.
(SITC Section 5)**

511 Hydrocarbons, nes, and their derivatives

In 2011, the value (in current prices) of exports of hydrocarbons, nes, and their derivatives (SITC group 511) increased by 30.9 percent and reached its peak of 93.9 bln US\$ (see tables 1 and 2). Similar to exports, imports also reached its peak of 97.7 bln US\$ following an increase of 29.4 percent in 2011 (see tables 1 and 3). In 2011, the increase in exports in this product group exceeded both the increase in world exports of chemicals and related products, nes (SITC section 5) of 16.7 percent and the increase in total world exports of 18.6 percent (see graph 1). Exports of hydrocarbons, nes, and their derivatives (SITC group 511) accounted for 4.8 percent of world exports of SITC section 5 and 0.5 percent of total world exports in 2011 (see table 1).

Republic of Korea, Netherlands and Japan were the top exporting countries in 2011 (see table 2). They accounted respectively for 12.0, 11.1 and 11.1 percent of world exports. Major destinations were China, Belgium and USA (see table 3). Developed Europe accounted for a large share of trade in hydrocarbons, nes and their derivatives (SITC group 511). In 2011, its exports amounted to 28.6 bln US\$, and its imports reached 31.8 bln US\$, resulting in a trade deficit of 3.2 bln US\$. Top trade deficits were also recorded by Eastern Asia (-15.4 bln US\$) and Latin America and the Caribbean (-4.7 bln US\$). Developed Asia-Pacific and Developed North America recorded trade surpluses amounting respectively to 8.8 bln US\$ and 4.0 bln US\$.

Table 1: Imports (Imp.) and exports (Exp.), 1997-2011, in current prices

		1997	1998	1999	2000	2001	2002	2003	2004	2005	2006	2007	2008	2009	2010	2011
Values in Bln US\$	Imp.	20.3	16.7	18.3	26.4	21.9	23.4	31.5	46.3	53.4	61.5	72.9	77.5	54.3	75.5	97.7
	Exp.	18.4	14.9	16.6	23.2	19.7	21.9	29.4	43.6	48.3	56.8	68.9	71.6	51.9	71.7	93.9
As a percentage of SITC section (%)	Imp.	3.8	3.1	3.2	4.3	3.5	3.3	3.8	4.6	4.6	4.8	4.8	4.5	3.7	4.3	4.8
	Exp.	3.6	2.9	3.2	4.1	3.4	3.3	3.7	4.5	4.4	4.6	4.8	4.3	3.7	4.3	4.8
As a percentage of world trade (%)	Imp.	0.4	0.3	0.3	0.4	0.3	0.4	0.4	0.5	0.5	0.5	0.5	0.5	0.4	0.5	0.5
	Exp.	0.3	0.3	0.3	0.4	0.3	0.3	0.4	0.5	0.5	0.5	0.5	0.4	0.4	0.5	0.5

Graph 1: Annual growth rates of exports, 1997-2011

(In percentage by year)

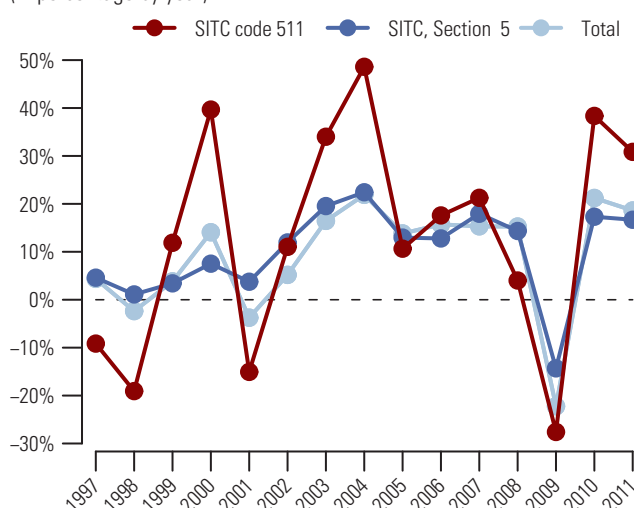

Graph 2: Trade Balance by MDG regions 2011

(Bln US\$)

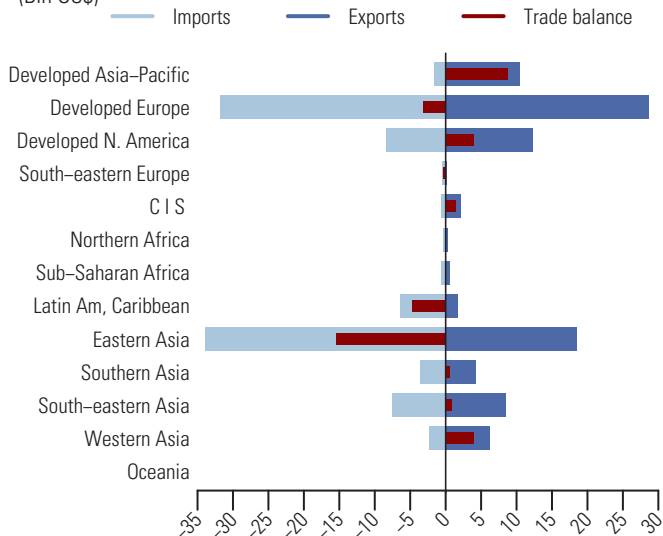

Table 2: Top exporting countries or areas in 2011

Country or area	Value (million US\$)	Avg. Growth (%) 07-11	Growth (%) 10-11	World share %	
					Cum.
World.....	93885.8	8.1	30.9	100.0	
Rep. of Korea.....	11261.2	10.1	48.6	12.0	12.0
Netherlands.....	10413.3	5.2	27.0	11.1	23.1
Japan.....	10409.2	7.0	25.6	11.1	34.2
USA.....	9578.2	3.1	20.6	10.2	44.4
Germany.....	5271.6	6.3	23.9	5.6	50.0
China.....	4263.3	29.0	70.0	4.5	54.5
Saudi Arabia.....	3731.6	17.6	45.1	4.0	58.5
Belgium.....	3409.4	7.6	44.0	3.6	62.1
United Kingdom.....	3351.5	2.2	40.7	3.6	65.7
Singapore.....	2996.9	2.2	23.3	3.2	68.9
Other Asia, nes.....	2978.7	13.7	5.0	3.2	72.1
India.....	2791.2	12.9	39.1	3.0	75.0
Canada.....	2748.4	-0.8	13.9	2.9	78.0
Thailand.....	2434.8	32.3	63.4	2.6	80.6
Russian Federation.....	1807.3	12.8	56.7	1.9	82.5

Table 3: Top importing countries or areas in 2011

Country or area	Value (million US\$)	Avg. Growth (%) 07-11	Growth (%) 10-11	World share %	
					Cum.
World.....	97692.9	7.6	29.4	100.0	
China.....	20880.7	15.9	42.4	21.4	21.4
Belgium.....	9017.5	1.1	18.5	9.2	30.6
USA.....	7155.0	3.8	26.1	7.3	37.9
Other Asia, nes.....	6817.4	8.6	33.9	7.0	44.9
Netherlands.....	5878.0	10.7	42.9	6.0	50.9
Rep. of Korea.....	5675.9	14.1	28.0	5.8	56.7
Germany.....	5273.6	-1.3	10.1	5.4	62.1
Mexico.....	3786.0	11.5	30.8	3.9	66.0
France.....	3214.3	3.8	27.5	3.3	69.3
Indonesia.....	2935.0	13.1	27.4	3.0	72.3
India.....	2752.4	10.9	8.2	2.8	75.1
Spain.....	1617.1	-3.7	37.3	1.7	76.8
Malaysia.....	1522.7	8.2	22.0	1.6	78.3
Japan.....	1429.7	8.9	23.1	1.5	79.8
United Kingdom.....	1346.6	5.5	38.9	1.4	81.2

In 2011, the value (in current prices) of exports of alcohols, phenols, phenol-alcohols and their derivatives (SITC group 512) increased by 31.9 percent and reached its peak of 56.6 bln US\$ (see tables 1 and 2). Imports showed a similar development and increased by 33.3 percent to amount to 68.3 bln US\$ in 2011 (see tables 1 and 3). The increase in exports in 2011 for this product group exceeded both the increase in world exports of chemicals and related products, nes (SITC section 5) of 16.7 percent and the increase in total world exports of 18.6 percent (see graph 1). Exports of alcohols, phenols, phenol-alcohols and their derivatives (SITC group 512) accounted for 2.9 percent of world exports of SITC section 5 and 0.3 percent of total world exports in 2011 (see table 1).

USA, Saudi Arabia and Netherlands were the top exporting countries in 2011 (see table 2). They accounted respectively for 13.7, 9.2 and 6.7 percent of world exports. Top destinations were China, USA and Germany (see table 3). By MDG regions (see graph 2), Western Asia and Developed North America recorded trade surpluses amounting respectively to 4.5 bln US\$ and 2.4 bln US\$. Top trade deficits were recorded by Eastern Asia (-15.7 bln US\$) and Developed Europe (-4.7 bln US\$).

Table 1: Imports (Imp.) and exports (Exp.), 1997-2011, in current prices

		1997	1998	1999	2000	2001	2002	2003	2004	2005	2006	2007	2008	2009	2010	2011
Values in Bln US\$	Imp.	16.1	14.0	13.7	16.5	16.9	16.8	22.1	28.5	33.7	38.1	46.2	52.8	35.8	51.2	68.3
	Exp.	14.4	12.3	11.7	14.2	14.5	15.0	18.8	25.0	29.2	32.7	39.8	46.3	30.6	42.9	56.6
As a percentage of	Imp.	3.0	2.6	2.4	2.7	2.7	2.4	2.6	2.8	2.9	3.0	3.1	3.1	2.4	2.9	3.3
SITC section (%)	Exp.	2.9	2.4	2.2	2.5	2.5	2.3	2.4	2.6	2.7	2.7	2.8	2.8	2.2	2.6	2.9
As a percentage of	Imp.	0.3	0.3	0.2	0.3	0.3	0.3	0.3	0.3	0.3	0.3	0.3	0.3	0.3	0.3	0.4
world trade (%)	Exp.	0.3	0.2	0.2	0.2	0.2	0.2	0.3	0.3	0.3	0.3	0.3	0.3	0.2	0.3	0.3

Graph 1: Annual growth rates of exports, 1997–2011

(In percentage by year)

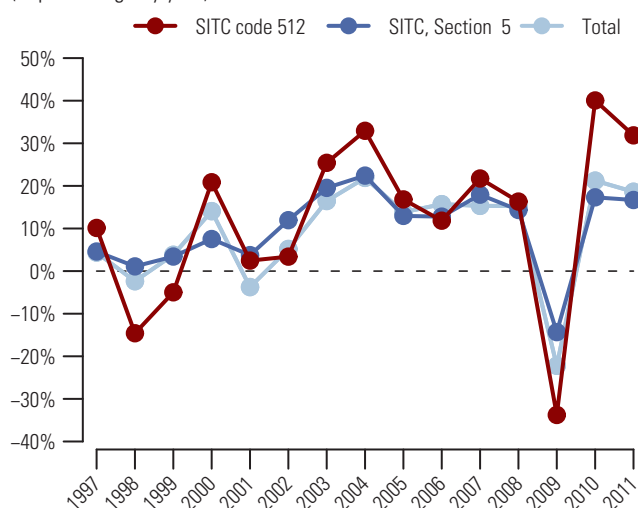
Graph 2: Trade Balance by MDG regions 2011

(Bln US\$)

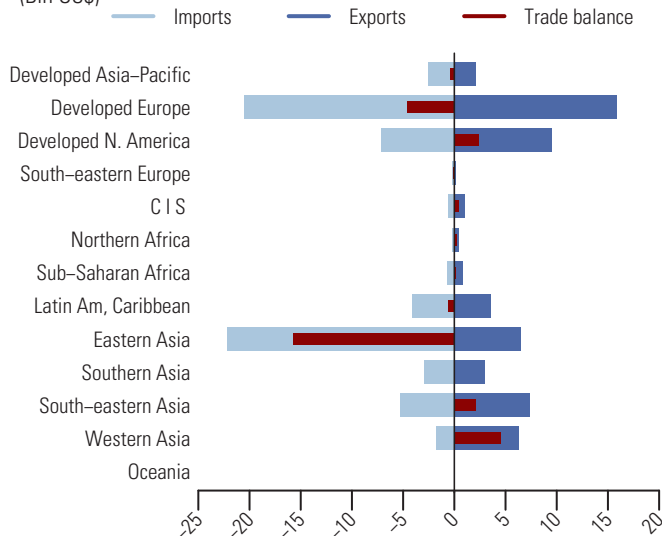
Table 2: Top exporting countries or areas in 2011

Country or area	Value (million US\$)	Avg. Growth (%) 07-11	Growth (%) 10-11	World share %	
					Cum.
World.....	56598.5	9.2	31.9	100.0	
USA.....	7779.0	15.3	69.1	13.7	13.7
Saudi Arabia.....	5217.7	19.0	45.1	9.2	23.0
Netherlands.....	3786.8	12.2	18.6	6.7	29.7
Germany.....	3767.2	0.3	21.0	6.7	36.3
Belgium.....	3363.5	14.0	22.5	5.9	42.3
Other Asia, nes.....	3155.7	8.5	18.0	5.6	47.8
Singapore.....	2928.5	20.7	34.7	5.2	53.0
Japan.....	2120.1	3.8	10.0	3.7	56.7
Malaysia.....	2025.0	13.7	38.5	3.6	60.3
Brazil.....	1759.2	0.5	38.5	3.1	63.4
Canada.....	1725.6	5.3	33.2	3.0	66.5
Iran.....	1686.3	21.9	38.2	3.0	69.5
Rep. of Korea.....	1628.1	12.7	21.3	2.9	72.3
China.....	1585.3	6.8	19.4	2.8	75.1
France.....	1459.7	19.3	28.3	2.6	77.7

Table 3: Top importing countries or areas in 2011

Country or area	Value (million US\$)	Avg. Growth (%) 07-11	Growth (%) 10-11	World share %	
					Cum.
World.....	68267.8	10.2	33.3	100.0	
China.....	17810.4	17.0	33.9	26.1	26.1
USA.....	5801.4	5.9	42.8	8.5	34.6
Germany.....	4188.9	9.6	26.2	6.1	40.7
Netherlands.....	3973.1	12.4	52.7	5.8	46.5
Rep. of Korea.....	2627.0	6.3	23.0	3.8	50.4
Belgium.....	2485.2	9.4	23.1	3.6	54.0
Japan.....	2410.3	3.6	21.7	3.5	57.6
India.....	2312.4	18.1	22.1	3.4	60.9
Italy.....	1874.2	3.6	31.3	2.7	63.7
Brazil.....	1694.3	29.8	121.3	2.5	66.2
Thailand.....	1623.0	8.0	31.0	2.4	68.6
Other Asia, nes.....	1617.1	3.7	32.4	2.4	70.9
France.....	1535.1	3.6	23.0	2.2	73.2
Singapore.....	1527.0	13.2	44.6	2.2	75.4
United Kingdom.....	1448.2	6.8	21.2	2.1	77.5

513 Carboxylic acids, and their derivatives

In 2011, the value (in current prices) of exports of carboxylic acids and their derivatives (SITC group 513) increased by 24.0 percent to amount to 52.4 bln US\$ (see tables 1 and 2). Imports showed a similar development and increased by 21.0 percent to amount to 57.1 bln US\$ in 2011 (see tables 1 and 3). The increase in exports in 2011 for this product group exceeded both the increase in world exports of chemicals and related products, nes (SITC section 5) of 16.7 percent and the increase in total world exports of 18.6 percent (see graph 1). Exports of carboxylic acids and their derivatives (SITC group 513) accounted for 2.7 percent of world exports of SITC section 5 and 0.3 percent of total world exports in 2011 (see table 1).

Rep. of Korea and China were the top exporting countries in 2011 (see table 2). They accounted respectively for 12.4 and 11.5 percent of world exports. China accounted for 19.0 percent of world imports and was the top destination (see table 3). Other major destinations were Germany and USA, respectively with 6.5 and 6.3 percent of world imports. By MDG regions (see graph 2), top deficits were recorded by Developed Europe (-3.6 bln US\$), Latin America and the Caribbean (-2.6 bln US\$) and Southern Asia (-2.2 bln US\$). Top trade surpluses were recorded by Eastern Asia (+4.2 bln US\$) and South-eastern Asia (+2.1 bln US\$)

Table 1: Imports (Imp.) and exports (Exp.), 1997-2011, in current prices

	1997	1998	1999	2000	2001	2002	2003	2004	2005	2006	2007	2008	2009	2010	2011
Values in Bln US\$															
Imp.	18.7	17.6	17.6	20.0	20.5	22.0	25.7	32.3	36.7	40.3	43.8	45.6	36.8	47.2	57.1
Exp.	15.9	14.8	14.6	16.6	16.4	17.9	22.2	28.3	32.7	37.1	40.5	41.3	33.2	42.2	52.4
As a percentage of Imp.															
SITC section (%)	3.5	3.3	3.1	3.3	3.2	3.1	3.1	3.2	3.2	3.1	2.9	2.6	2.5	2.7	2.8
Exp.	3.1	2.9	2.8	2.9	2.8	2.7	2.8	2.9	3.0	3.0	2.8	2.5	2.3	2.5	2.7
As a percentage of world trade (%)															
Imp.	0.3	0.3	0.3	0.3	0.3	0.3	0.3	0.3	0.3	0.3	0.3	0.3	0.3	0.3	0.3
Exp.	0.3	0.3	0.3	0.3	0.3	0.3	0.3	0.3	0.3	0.3	0.3	0.3	0.3	0.3	0.3

Graph 1: Annual growth rates of exports, 1997-2011

(In percentage by year)

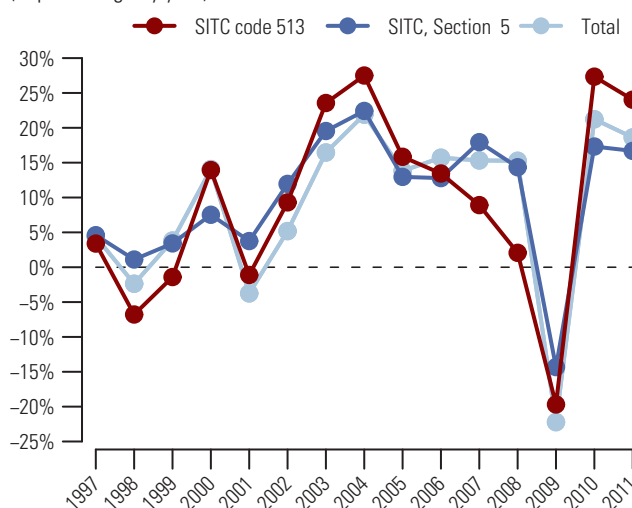

Graph 2: Trade Balance by MDG regions 2011

(Bln US\$)

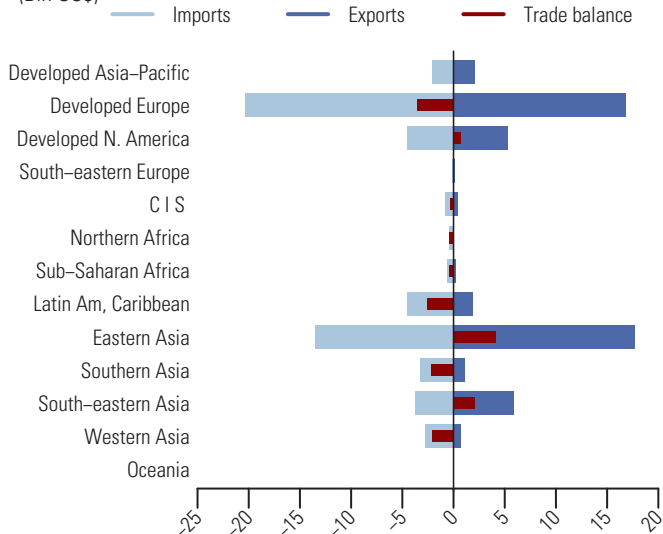

Table 2: Top exporting countries or areas in 2011

Country or area	Value (million US\$)	Avg. Growth (%)		World share %	
		07-11	10-11		Cum.
World.....	52 376.4	6.7	24.0	100.0	
Rep. of Korea.....	6 518.5	13.8	29.2	12.4	12.4
China.....	6 019.4	19.1	28.2	11.5	23.9
Other Asia, nes.....	5 057.1	12.0	32.3	9.7	33.6
USA.....	5 039.4	3.9	10.2	9.6	43.2
Belgium.....	4 945.5	6.5	66.2	9.4	52.7
Germany.....	3 681.0	-1.2	17.2	7.0	59.7
Netherlands.....	2 521.4	3.2	21.9	4.8	64.5
Thailand.....	2 286.8	12.5	44.8	4.4	68.9
Japan.....	2 041.0	0.8	6.2	3.9	72.8
Singapore.....	1 660.4	8.2	9.5	3.2	75.9
Malaysia.....	1 472.5	8.2	17.4	2.8	78.7
United Kingdom.....	1 234.9	-2.7	23.9	2.4	81.1
Mexico.....	1 216.8	8.3	29.2	2.3	83.4
India.....	985.8	24.2	37.4	1.9	85.3
Italy.....	948.5	8.0	13.1	1.8	87.1

Table 3: Top importing countries or areas in 2011

Country or area	Value (million US\$)	Avg. Growth (%)		World share %	
		07-11	10-11		Cum.
World.....	57 075.3	6.8	21.0	100.0	
China.....	10 838.9	4.2	25.3	19.0	19.0
Germany.....	3 735.7	2.8	16.9	6.5	25.5
USA.....	3 615.1	7.4	7.3	6.3	31.9
Belgium.....	3 194.0	4.0	14.7	5.6	37.5
India.....	2 846.9	30.8	23.0	5.0	42.5
Italy.....	2 599.1	4.3	24.1	4.6	47.0
Netherlands.....	1 919.6	4.8	18.7	3.4	50.4
France.....	1 850.9	2.5	20.9	3.2	53.6
Japan.....	1 719.8	12.1	29.7	3.0	56.6
Brazil.....	1 669.4	13.4	22.9	2.9	59.6
United Kingdom.....	1 564.4	3.0	18.2	2.7	62.3
Rep. of Korea.....	1 341.7	6.9	27.1	2.4	64.6
Turkey.....	1 279.9	7.8	29.5	2.2	66.9
Other Asia, nes.....	1 263.2	7.6	12.4	2.2	69.1
Spain.....	1 208.3	0.7	14.2	2.1	71.2

After a sharp decline of 14.6 percent in 2009, the value (in current prices) of exports of nitrogen-function compounds (SITC group 514) bounced back in 2010 and continued to increase in 2011 by 15.3 percent to amount to 52.5 bln US\$ (see tables 1 and 2). Imports showed a similar development with an increase of 16.1 percent to amount to 56.1 bln US\$ in 2011 (see tables 1 and 3). Graph 1 shows that the increase in exports in 2011 for this product group was below the increase in world exports of chemicals and related products, nes (SITC section 5) of 16.7 percent and the increase in total world exports of 18.6 percent. Exports of nitrogen-function compounds (SITC group 514) accounted for 2.7 percent of world exports of SITC section 5 and 0.3 percent of total world exports in 2011 (see table 1).

USA, China and Belgium were the top exporting countries in 2011 (see table 2). They accounted respectively for 12.3, 12.1 and 9.8 percent of world exports. Germany, USA and China were the major destinations (see table 3). By MDG regions (see graph 2), Developed Europe accounted for a large share of trade in nitrogen-function compounds (SITC group 514). In 2011, its exports were valued at 25.3 bln US\$ and its imports were valued at 26.3 bln US\$, resulting a trade deficit of 1.0 bln US\$. Top trade surpluses were recorded by South-eastern Asia (+2.6 bln US\$) and Eastern Asia (+1.9 bln US\$). Trade deficits were recorded by Latin America and the Caribbean (-2.3 bln US\$) and Southern Asia (-1.4 bln US\$) among others.

Table 1: Imports (Imp.) and exports (Exp.), 1997-2011, in current prices

		1997	1998	1999	2000	2001	2002	2003	2004	2005	2006	2007	2008	2009	2010	2011
Values in Bln US\$	Imp.	22.3	21.4	21.8	21.4	21.5	22.4	26.7	31.5	35.0	37.1	45.5	49.2	40.8	48.3	56.1
	Exp.	19.9	19.2	19.8	19.7	20.1	21.0	26.1	31.0	33.7	34.8	41.9	44.7	38.2	45.6	52.5
As a percentage of	Imp.	4.2	4.0	3.9	3.5	3.4	3.2	3.2	3.1	3.0	2.9	3.0	2.8	2.8	2.8	2.7
SITC section (%)	Exp.	4.0	3.8	3.8	3.5	3.4	3.2	3.3	3.2	3.1	2.8	2.9	2.7	2.7	2.7	2.7
As a percentage of	Imp.	0.4	0.4	0.4	0.3	0.3	0.3	0.4	0.3	0.3	0.3	0.3	0.3	0.3	0.3	0.3
world trade (%)	Exp.	0.4	0.4	0.4	0.3	0.3	0.3	0.3	0.3	0.3	0.3	0.3	0.3	0.3	0.3	0.3

Graph 1: Annual growth rates of exports, 1997-2011

(In percentage by year)

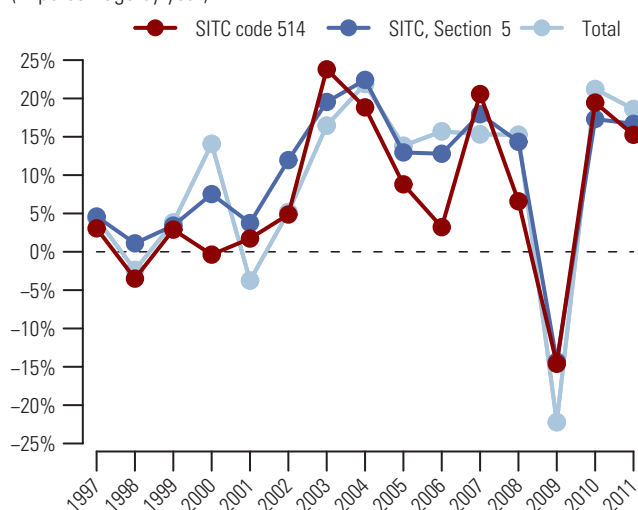
Graph 2: Trade Balance by MDG regions 2011

(Bln US\$)

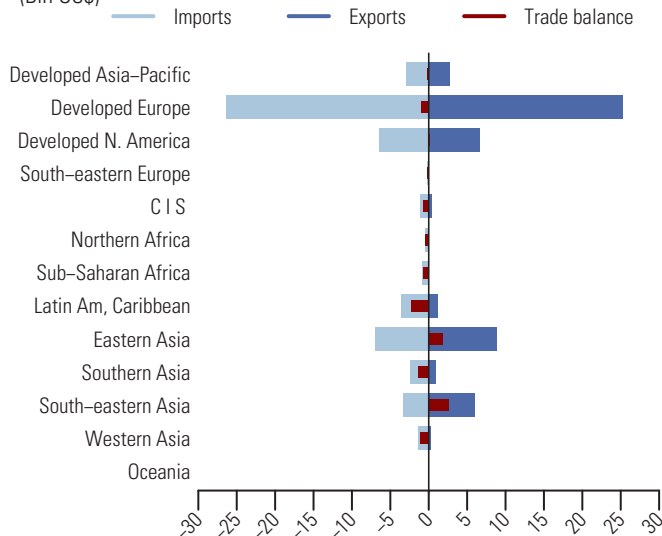
Table 2: Top exporting countries or areas in 2011

Country or area	Value (million US\$)	Avg. Growth (%) 07-11	Growth (%) 10-11	World share %	
					Cum.
World.....	52536.4	5.8	15.3	100.0	
USA.....	6448.8	6.3	4.5	12.3	12.3
China.....	6379.7	15.9	26.2	12.1	24.4
Belgium.....	5163.5	10.1	18.4	9.8	34.2
Singapore.....	4755.1	0.5	26.7	9.1	43.3
Switzerland.....	4267.6	8.7	9.8	8.1	51.4
Germany.....	4216.5	0.8	11.8	8.0	59.4
Japan.....	2771.5	3.7	5.7	5.3	64.7
Ireland.....	2159.5	8.3	26.3	4.1	68.8
United Kingdom.....	2129.4	3.2	19.3	4.1	72.9
Netherlands.....	1838.6	3.5	22.9	3.5	76.4
Rep. of Korea.....	1733.3	2.4	1.0	3.3	79.7
Italy.....	1104.0	0.3	5.4	2.1	81.8
France.....	997.5	-2.7	31.3	1.9	83.7
India.....	956.5	15.6	33.9	1.8	85.5
Brazil.....	874.8	12.9	18.6	1.7	87.2

Table 3: Top importing countries or areas in 2011

Country or area	Value (million US\$)	Avg. Growth (%) 07-11	Growth (%) 10-11	World share %	
					Cum.
World.....	56052.3	5.3	16.1	100.0	
Germany.....	7121.0	7.2	15.2	12.7	12.7
USA.....	5654.5	9.5	24.3	10.1	22.8
China.....	4187.8	10.0	16.1	7.5	30.3
Belgium.....	3879.0	5.2	24.8	6.9	37.2
United Kingdom.....	2836.0	-5.7	25.6	5.1	42.2
France.....	2553.1	-5.3	8.7	4.6	46.8
Japan.....	2506.2	8.1	15.1	4.5	51.3
Netherlands.....	2131.3	10.4	19.0	3.8	55.1
Italy.....	2094.6	5.1	15.6	3.7	58.8
India.....	1686.8	14.5	12.5	3.0	61.8
Rep. of Korea.....	1540.7	9.6	19.6	2.7	64.6
Brazil.....	1335.2	7.8	4.9	2.4	66.9
Spain.....	1275.6	-1.0	12.6	2.3	69.2
Switzerland.....	1261.2	-3.1	8.4	2.2	71.5
Other Asia, nes.....	935.3	3.9	9.2	1.7	73.1

515 Organo-inorganic and heterocyclic compounds, nucleic acids; salts

In 2011, the value (in current prices) of exports of organo-inorganic and heterocyclic compounds, nucleic acids; salts (SITC group 515) increased in 2011 by 11.7 percent to reach its peak of 110.9 bln US\$ (see tables 1 and 2). Imports showed a similar development with an increase of 14.7 percent to 129.3 bln US\$ in 2011 (see tables 1 and 3). Graph 1 shows that the increase in exports in 2011 for this product group was below the increase in world exports of chemicals and related products, nes (SITC section 5) of 16.7 percent and the increase in total world exports of 18.6 percent. Exports of organo-inorganic and heterocyclic compounds, nucleic acids; salts (SITC group 515) accounted for 5.7 percent of world exports of SITC section 5 and 0.6 percent of total world exports in 2011 (see table 1).

Ireland, Belgium and China were the top exporting countries in 2011 (see table 2). They accounted respectively for 22.3, 10.8 and 10.5 percent of world exports. USA was the top destination and accounted for 23.1 percent of world imports (see table 3). Other major destinations included Belgium and Germany. By MDG regions (see graph 2), Developed Europe was the origin and the destination of a majority of trade in organo-inorganic and heterocyclic compounds, nucleic acids; salts (SITC group 515). In 2011, exports to this region were valued at 70.0 bln US\$, while imports were valued at 60.6 bln US\$ resulting in a trade surplus of 9.3 bln US\$. Top trade deficits were recorded by Developed North America (-21.1 bln US\$), Latin America and the Caribbean (-6.8 bln US\$) and Developed Asia-Pacific (-4.5 bln US\$).

Table 1: Imports (Imp.) and exports (Exp.), 1997-2011, in current prices

	1997	1998	1999	2000	2001	2002	2003	2004	2005	2006	2007	2008	2009	2010	2011
Values in Bln US\$															
Imp.	37.5	44.8	51.5	54.2	61.2	61.2	68.3	77.6	86.0	95.2	108.6	113.8	110.6	112.8	129.3
Exp.	32.8	39.3	41.4	46.4	47.0	54.8	62.7	71.3	79.3	86.1	96.2	100.0	93.7	99.2	110.9
As a percentage of															
SITC section (%) Imp.	7.0	8.3	9.1	8.9	9.7	8.7	8.2	7.7	7.5	7.4	7.2	6.6	7.5	6.5	6.3
Exp.	6.5	7.7	7.9	8.2	8.0	8.3	8.0	7.4	7.3	7.0	6.7	6.1	6.6	6.0	5.7
As a percentage of world trade (%) Imp.	0.7	0.8	0.9	0.8	1.0	0.9	0.9	0.8	0.8	0.8	0.8	0.7	0.9	0.7	0.7
Exp.	0.6	0.7	0.7	0.7	0.8	0.9	0.8	0.8	0.8	0.7	0.7	0.6	0.8	0.7	0.6

Graph 1: Annual growth rates of exports, 1997-2011

(In percentage by year)

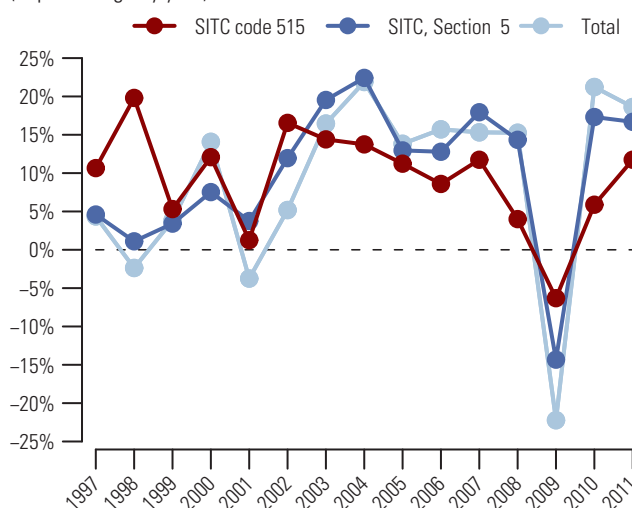

Graph 2: Trade Balance by MDG regions 2011

(Bln US\$)

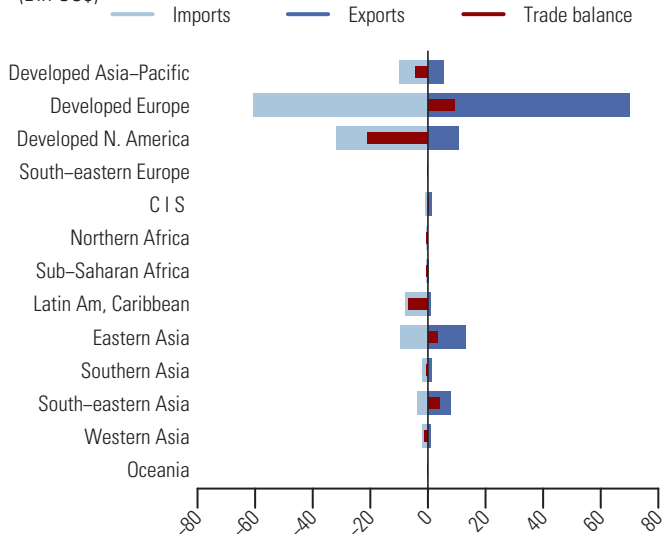

Table 2: Top exporting countries or areas in 2011

Country or area	Value (million US\$)	Avg. Growth (%) 07-11	Growth (%) 10-11	World share %	
					Cum.
World.....	110 902.0	3.6	11.7	100.0	
Ireland.....	24 753.7	0.2	9.8	22.3	22.3
Belgium.....	12 020.8	-4.1	-2.6	10.8	33.2
China.....	11 699.8	19.3	24.8	10.5	43.7
USA.....	10 318.9	7.8	-1.0	9.3	53.0
Switzerland.....	8 176.7	5.1	10.7	7.4	60.4
Germany.....	7 348.7	-3.5	18.6	6.6	67.0
Singapore.....	7 305.4	29.3	120.9	6.6	73.6
United Kingdom.....	5 724.5	-3.8	-10.4	5.2	78.8
Japan.....	5 274.7	3.3	-0.2	4.8	83.5
France.....	4 133.8	1.5	11.1	3.7	87.2
Netherlands.....	2 245.4	-0.9	0.9	2.0	89.3
Italy.....	2 156.6	4.1	12.5	1.9	91.2
India.....	1 260.8	24.9	23.5	1.1	92.4
Spain.....	1 026.5	1.0	10.2	0.9	93.3
Russian Federation.....	741.3	8.9	54.4	0.7	93.9

Table 3: Top importing countries or areas in 2011

Country or area	Value (million US\$)	Avg. Growth (%) 07-11	Growth (%) 10-11	World share %	
					Cum.
World.....	129 340.6	4.5	14.7	100.0	
USA.....	29 886.6	6.1	13.4	23.1	23.1
Belgium.....	13 284.1	2.1	26.3	10.3	33.4
Germany.....	8 331.4	-1.4	20.5	6.4	39.8
Japan.....	8 095.9	9.1	10.3	6.3	46.1
United Kingdom.....	6 956.2	-5.0	-3.7	5.4	51.5
Switzerland.....	6 768.3	3.6	16.9	5.2	56.7
France.....	6 672.9	5.1	33.2	5.2	61.8
Italy.....	5 505.6	-3.0	10.9	4.3	66.1
China.....	5 185.2	15.1	23.3	4.0	70.1
Brazil.....	3 741.7	11.4	9.7	2.9	73.0
Spain.....	3 402.2	0.6	-0.4	2.6	75.6
Ireland.....	2 270.1	16.9	25.8	1.8	77.4
Netherlands.....	2 216.7	1.3	51.2	1.7	79.1
Rep. of Korea.....	2 029.5	10.1	15.4	1.6	80.7
Other Asia, nes.....	1 960.7	6.9	23.0	1.5	82.2

Despite a sharp decline of 16.2 percent in 2009, the value (in current prices) of exports of other organic chemicals (SITC group 516) increased on average by 7.1 percent from 2007 to 2011. In 2011, exports increased by 15.7 percent to reach its peak of 38.3 bln US\$ (see tables 1 and 2). Imports showed a similar development with an increase of 19.7 percent to 39.7 bln US\$ in 2011 (see tables 1 and 3). Graph 1 shows that the increase in exports in 2011 for this product group was below the increase in world exports of chemicals and related products, nes (SITC section 5) of 16.7 percent, and below the increase in total world exports of 18.6 percent. Exports of other organic chemicals (SITC group 516) accounted for 2.0 percent of world exports of SITC section 5 and 0.2 percent of total world exports in 2011 (see table 1).

USA, Germany and Netherlands were the top exporting countries in 2011 (see table 2). They accounted respectively for 15.9, 12.2 and 10.1 percent of world exports. China, USA and Germany were top destinations (see table 3). By MDG regions (see graph 2), Developed Europe was the origin and the destination of a large share of trade in other organic chemicals (SITC group 516). In 2011, its exports amounted to 17.1 bln US\$, while imports were valued at 16.8 bln US\$, resulting in a trade surplus of 0.2 bln US\$. Trade surpluses were also recorded by Developed North America (+2.9 bln US\$) and Southern Asia (+1.1 bln US\$). Top trade deficits were recorded by Latin America and the Caribbean (-2.1 bln US\$) and Eastern Asia (-1.6 bln US\$).

Table 1: Imports (Imp.) and exports (Exp.), 1997-2011, in current prices

		1997	1998	1999	2000	2001	2002	2003	2004	2005	2006	2007	2008	2009	2010	2011
Values in Bln US\$	Imp.	13.0	12.4	12.8	14.4	14.0	14.3	16.5	20.1	24.7	26.6	29.9	32.9	26.7	33.2	39.7
	Exp.	12.5	12.0	12.2	13.7	13.5	14.3	16.7	19.6	23.6	26.1	29.1	32.1	26.9	33.1	38.3
As a percentage of	Imp.	2.4	2.3	2.3	2.4	2.2	2.0	2.0	2.0	2.1	2.1	2.0	1.9	1.8	1.9	1.9
SITC section (%)	Exp.	2.5	2.4	2.3	2.4	2.3	2.2	2.1	2.0	2.2	2.1	2.0	1.9	1.9	2.0	2.0
As a percentage of	Imp.	0.2	0.2	0.2	0.2	0.2	0.2	0.2	0.2	0.2	0.2	0.2	0.2	0.2	0.2	0.2
world trade (%)	Exp.	0.2	0.2	0.2	0.2	0.2	0.2	0.2	0.2	0.2	0.2	0.2	0.2	0.2	0.2	0.2

Graph 1: Annual growth rates of exports, 1997-2011

(In percentage by year)

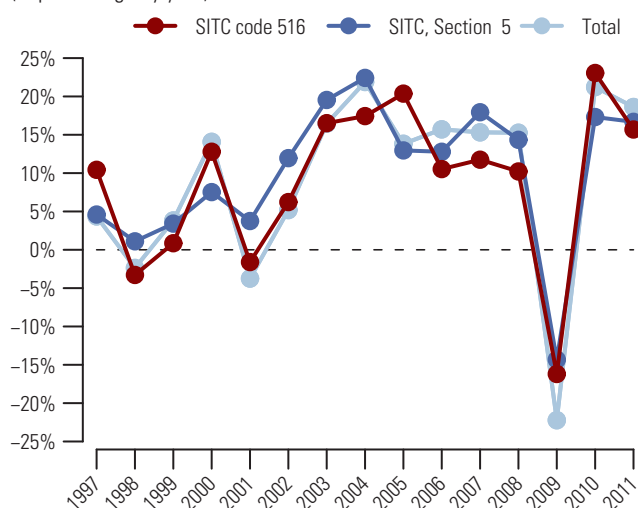
Graph 2: Trade Balance by MDG regions 2011

(Bln US\$)

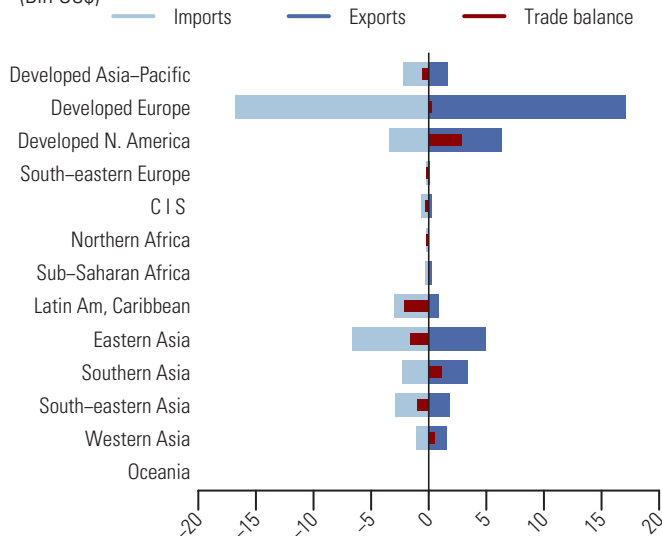
Table 2: Top exporting countries or areas in 2011

Country or area	Value (million US\$)	Avg. Growth (%) 07-11	Growth (%) 10-11	World share %	
					Cum.
World.....	38322.7	7.1	15.7	100.0	
USA.....	6092.8	8.4	23.8	15.9	15.9
Germany.....	4658.0	4.5	14.3	12.2	28.1
Netherlands.....	3862.3	3.0	9.2	10.1	38.1
China.....	3260.3	16.3	24.6	8.5	46.6
India.....	3096.4	8.6	19.2	8.1	54.7
Belgium.....	2451.2	7.5	14.4	6.4	61.1
France.....	1670.1	0.6	17.2	4.4	65.5
Japan.....	1616.4	2.5	1.3	4.2	69.7
Saudi Arabia.....	1348.7	12.1	45.1	3.5	73.2
Other Asia, nes.....	1258.1	11.5	15.1	3.3	76.5
Singapore.....	1098.1	18.9	7.4	2.9	79.4
Denmark.....	1088.7	3.9	1.4	2.8	82.2
Finland.....	575.8	11.8	-2.6	1.5	83.7
Brazil.....	572.8	10.7	20.5	1.5	85.2
United Kingdom.....	543.6	0.7	-0.3	1.4	86.6

Table 3: Top importing countries or areas in 2011

Country or area	Value (million US\$)	Avg. Growth (%) 07-11	Growth (%) 10-11	World share %	
					Cum.
World.....	39700.0	7.3	19.7	100.0	
China.....	4024.1	16.7	15.9	10.1	10.1
USA.....	3071.4	10.6	16.6	7.7	17.9
Germany.....	3035.2	1.2	38.5	7.6	25.5
Netherlands.....	2375.6	1.7	12.3	6.0	31.5
Belgium.....	2121.6	3.4	15.5	5.3	36.8
Japan.....	2053.7	22.9	23.6	5.2	42.0
India.....	1993.0	18.6	17.9	5.0	47.0
Italy.....	1741.0	3.1	19.8	4.4	51.4
Rep. of Korea.....	1563.3	18.1	22.2	3.9	55.4
France.....	1461.5	-2.4	7.4	3.7	59.0
Singapore.....	1446.2	15.2	34.5	3.6	62.7
Spain.....	1317.0	9.7	11.9	3.3	66.0
United Kingdom.....	1243.4	-5.4	5.1	3.1	69.1
Mexico.....	1057.3	4.9	19.3	2.7	71.8
Other Asia, nes.....	959.1	9.6	25.7	2.4	74.2

522 Inorganic chemical elements, oxides and halogen salts

Despite a sharp decline of 40.1 percent in 2009, the value (in current prices) of exports of inorganic chemical elements, oxides and halogen salts (SITC group 522) bounced back in 2010 and continued to increase in 2011 by 28.7 percent to reach its peak of 61.0 bln US\$ (see tables 1 and 2). Imports showed a similar development with an increase of 30.3 percent to amount to 69.8 bln US\$ in 2011 (see tables 1 and 3). Graph 1 shows that the increase in exports in 2011 for this product group exceeded both the increase in world exports of chemicals and related products, nes (SITC section 5) of 16.7 percent and the increase in total world exports of 18.6 percent. Exports of inorganic chemical elements, oxides and halogen salts (SITC group 522) accounted for 3.1 percent of world exports of SITC section 5 and 0.3 percent of total world exports in 2011 (see table 1).

China, USA and Germany were the top exporting countries in 2011 (see table 2). They accounted respectively for 13.9, 11.9 and 8.5 percent of world exports. USA, China and Japan were among the top destinations, (see table 3). By MDG regions (see graph 2), large trade surpluses were recorded by Commonwealth of Independent States (+2.9 bln US\$) and Northern Africa (+2.6 bln US\$) (see graph 2). Top trade deficits were recorded by Developed Europe (-5.7 bln US\$), Developed Asia-Pacific (-3.4 bln US\$) and Southern Asia (-3.4 bln US\$).

Table 1: Imports (Imp.) and exports (Exp.), 1997-2011, in current prices

	1997	1998	1999	2000	2001	2002	2003	2004	2005	2006	2007	2008	2009	2010	2011
Values in Bln US\$															
Imp.	18.7	18.7	17.5	18.7	19.2	18.3	21.9	27.0	32.7	37.2	44.4	66.3	41.5	53.6	69.8
Exp.	16.9	15.9	15.2	16.3	16.7	16.2	18.8	24.0	28.6	32.3	38.9	58.5	35.0	47.4	61.0
As a percentage of															
SITC section (%)															
Imp.	3.5	3.5	3.1	3.1	3.0	2.6	2.6	2.7	2.8	2.9	2.9	3.8	2.8	3.1	3.4
Exp.	3.3	3.1	2.9	2.9	2.8	2.5	2.4	2.5	2.6	2.6	2.7	3.5	2.5	2.9	3.1
As a percentage of															
world trade (%)															
Imp.	0.3	0.3	0.3	0.3	0.3	0.3	0.3	0.3	0.3	0.3	0.3	0.4	0.3	0.4	0.4
Exp.	0.3	0.3	0.3	0.3	0.3	0.3	0.3	0.3	0.3	0.3	0.3	0.4	0.3	0.3	0.3

Graph 1: Annual growth rates of exports, 1997-2011

(In percentage by year)

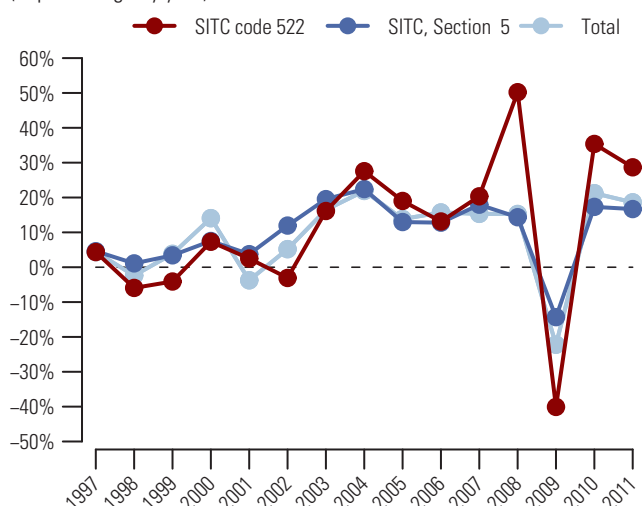

Graph 2: Trade Balance by MDG regions 2011

(Bln US\$)

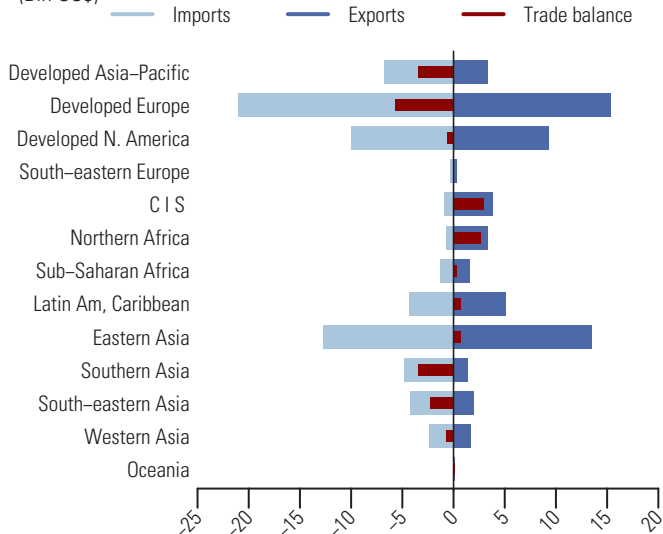

Table 2: Top exporting countries or areas in 2011

Country or area	Value (million US\$)	Avg. Growth (%) 07-11	Growth (%) 10-11	World share %	
					Cum.
World.....	60 994.6	11.9	28.7	100.0	
China.....	8 471.1	14.8	41.7	13.9	13.9
USA.....	7 252.8	8.7	13.2	11.9	25.8
Germany.....	5 183.4	7.8	16.6	8.5	34.3
Rep. of Korea.....	3 465.3	43.9	49.5	5.7	40.0
Japan.....	2 854.7	4.8	9.5	4.7	44.6
Russian Federation.....	2 676.2	17.1	72.5	4.4	49.0
Netherlands.....	2 083.0	7.5	42.9	3.4	52.4
Canada.....	2 054.9	8.5	38.1	3.4	55.8
Morocco.....	2 014.1	16.3	21.2	3.3	59.1
Belgium.....	1 890.7	4.4	18.7	3.1	62.2
Trinidad and Tobago.....	1 876.4	12.0	27.9	3.1	65.3
Other Asia, nes.....	1 274.3	17.1	37.8	2.1	67.4
Brazil.....	1 012.0	17.5	37.3	1.7	69.0
Chile.....	910.0	8.9	35.9	1.5	70.5
South Africa.....	894.6	9.1	29.0	1.5	72.0

Table 3: Top importing countries or areas in 2011

Country or area	Value (million US\$)	Avg. Growth (%) 07-11	Growth (%) 10-11	World share %	
					Cum.
World.....	69 779.7	12.0	30.3	100.0	
USA.....	8 840.3	8.9	32.8	12.7	12.7
China.....	6 180.8	19.8	30.9	8.9	21.5
Japan.....	5 623.5	10.9	36.0	8.1	29.6
Germany.....	4 157.6	10.2	24.4	6.0	35.5
India.....	4 126.4	17.8	51.8	5.9	41.5
Rep. of Korea.....	3 483.3	12.8	30.9	5.0	46.4
Other Asia, nes.....	2 630.4	17.9	16.2	3.8	50.2
France.....	2 395.0	5.4	24.4	3.4	53.7
Belgium.....	2 265.1	6.0	28.2	3.2	56.9
United Kingdom.....	1 726.9	15.1	33.3	2.5	59.4
Netherlands.....	1 597.1	8.2	33.0	2.3	61.7
Spain.....	1 470.3	8.2	44.1	2.1	63.8
Brazil.....	1 390.2	14.6	47.5	2.0	65.8
Italy.....	1 277.4	4.3	23.5	1.8	67.6
Turkey.....	1 260.8	15.5	25.1	1.8	69.4

Following a sharp decline of 27.2 percent in 2009, the value (in current prices) of exports of metal salts and peroxysalts, of inorganic acids (SITC group 523) bounced back in 2010 and continued to increase by 17.6 percent to reach its peak of 21.3 bln US\$ in 2011 (see tables 1 and 2). Imports showed a similar development with an increase of 18.6 percent to 25.7 bln US\$ in 2011 (see tables 1 and 3). Graph 1 shows that the increase in exports in 2011 for this product group was greater than the increase in world exports of chemicals and related products, nes (SITC section 5) of 16.7 percent but less than the increase in total world exports of 18.6 percent. Exports of metal salts and peroxysalts, of inorganic acids (SITC group 523) accounted for 1.1 percent of world exports of SITC section 5 and 0.1 percent of total world exports in 2011 (see table 1).

China, USA and Germany were the top exporting countries in 2011 (see table 2). They accounted respectively for 21.4, 13.8 and 8.4 percent of world exports. USA, Germany and Japan were among the major destinations (see table 3). By MDG regions (see graph 2), Eastern Asia, Developed North America and South-eastern Europe recorded trade surpluses amounting respectively to 2.9 bln US\$, 0.9 bln US\$ and 0.2 bln US\$. Top trade deficits were recorded by South-eastern Asia (-1.8 bln US\$), Developed Europe (-1.6 bln US\$) and Latin America and the Caribbean (-1.6 bln US\$).

Table 1: Imports (Imp.) and exports (Exp.), 1997-2011, in current prices

		1997	1998	1999	2000	2001	2002	2003	2004	2005	2006	2007	2008	2009	2010	2011
Values in Bln US\$	Imp.	10.1	9.6	9.4	9.5	9.6	10.0	10.7	12.4	14.1	15.7	18.6	24.3	19.3	21.7	25.7
	Exp.	8.1	7.7	7.5	7.5	8.1	8.2	9.0	10.5	12.1	13.9	16.4	21.0	15.3	18.2	21.3
As a percentage of	Imp.	1.9	1.8	1.7	1.6	1.5	1.4	1.3	1.2	1.2	1.2	1.2	1.4	1.3	1.2	1.3
SITC section (%)	Exp.	1.6	1.5	1.4	1.3	1.4	1.2	1.1	1.1	1.1	1.1	1.1	1.3	1.1	1.1	1.1
As a percentage of	Imp.	0.2	0.2	0.2	0.1	0.2	0.2	0.1	0.1	0.1	0.1	0.1	0.2	0.2	0.1	0.1
world trade (%)	Exp.	0.1	0.1	0.1	0.1	0.1	0.1	0.1	0.1	0.1	0.1	0.1	0.1	0.1	0.1	0.1

Graph 1: Annual growth rates of exports, 1997-2011

(In percentage by year)

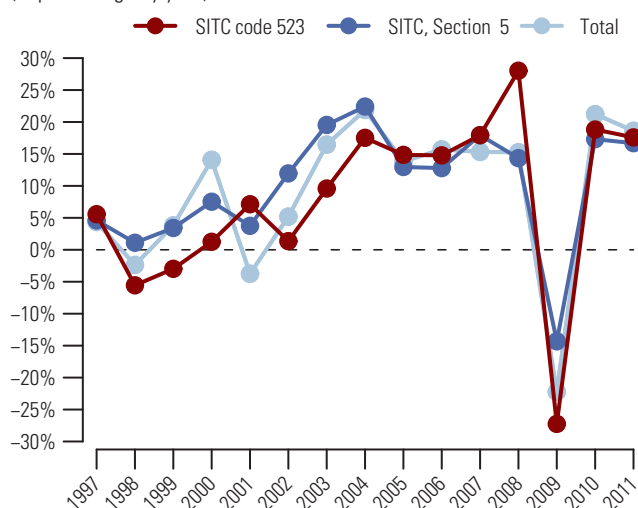
Graph 2: Trade Balance by MDG regions 2011

(Bln US\$)

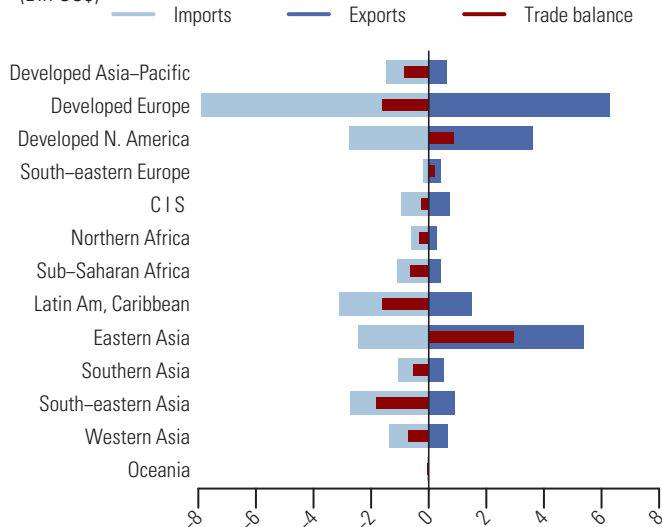
Table 2: Top exporting countries or areas in 2011

Country or area	Value (million US\$)	Avg. Growth (%) 07-11	Growth (%) 10-11	World share %	
					Cum.
World.....	21346.9	6.8	17.6	100.0	
China.....	4574.9	11.0	32.0	21.4	21.4
USA.....	2947.0	9.3	13.3	13.8	35.2
Germany.....	1798.6	1.3	15.6	8.4	43.7
Belgium.....	1036.8	3.2	16.2	4.9	48.5
Chile.....	667.0	11.3	21.2	3.1	51.6
Canada.....	651.6	9.2	18.3	3.1	54.7
Japan.....	582.0	4.6	1.2	2.7	57.4
Netherlands.....	498.7	4.0	14.1	2.3	59.8
Spain.....	463.9	4.7	16.8	2.2	61.9
India.....	441.7	24.1	29.2	2.1	64.0
France.....	438.8	-1.8	18.7	2.1	66.1
Philippines.....	436.3	10.5	28.1	2.0	68.1
Rep. of Korea.....	431.0	12.2	13.1	2.0	70.1
Finland.....	418.6	-1.4	1.9	2.0	72.1
Russian Federation.....	400.1	5.2	10.6	1.9	74.0

Table 3: Top importing countries or areas in 2011

Country or area	Value (million US\$)	Avg. Growth (%) 07-11	Growth (%) 10-11	World share %	
					Cum.
World.....	25735.3	8.4	18.6	100.0	
USA.....	2085.6	7.5	18.1	8.1	8.1
Germany.....	1227.4	8.0	15.0	4.8	12.9
Japan.....	1095.6	5.3	15.9	4.3	17.1
Rep. of Korea.....	1047.1	16.2	25.3	4.1	21.2
China.....	887.1	10.3	18.5	3.4	24.6
France.....	870.2	1.3	17.2	3.4	28.0
Netherlands.....	818.9	8.9	31.7	3.2	31.2
Belgium.....	810.9	3.8	27.0	3.2	34.4
Brazil.....	733.3	10.4	8.8	2.8	37.2
Indonesia.....	703.8	15.5	34.5	2.7	39.9
Italy.....	669.6	2.0	11.4	2.6	42.5
Canada.....	657.6	4.7	15.4	2.6	45.1
United Kingdom.....	625.5	7.1	23.1	2.4	47.5
Mexico.....	606.5	12.7	13.6	2.4	49.9
India.....	606.2	21.2	20.2	2.4	52.2

524 Other inorganic chemicals; organic, inorganic compounds precious metals

Following a sharp decline of 38.7 percent in 2009, the value (in current prices) of exports of other inorganic chemicals; organic, inorganic compounds of precious metals (SITC group 524) rose significantly in 2010 and continued to rise by 19.9 percent to reach its peak of 14.2 bln US\$ in 2011 (see tables 1 and 2). Imports showed a similar development with an increase of 21.4 percent to 13.5 bln US\$ in 2011 (see tables 1 and 3). Graph 1 shows that the increase in exports in 2011 for this product group exceeded both the increase in world exports of chemicals and related products, nes (SITC section 5) of 16.7 percent and the increase in total world exports of 18.6 percent. Exports of other inorganic chemicals; organic, inorganic compounds of precious metals (SITC group 524) accounted for 0.7 percent of world exports of SITC section 5 and 0.1 percent of total world exports in 2011 (see table 1).

The top exporting countries in 2011 were Germany, China and USA (see table 2). They accounted respectively for 14.1, 12.8 and 9.4 percent of world exports. Germany, Japan and USA were among the top destinations (see table 3). By MDG regions (see graph 2), Developed Europe accounted for a large share of trade in other inorganic chemicals; organic, inorganic compounds of precious metals (SITC group 524). In 2011, its exports and imports amounted to 6.3 and 6.4 bln US\$, respectively. Top trade surpluses were recorded by Commonwealth of Independent States (+1.1 bln US\$) and Developed North America (+0.4 bln US\$). Top trade deficit was recorded by South-eastern Asia (-0.7 bln US\$).

Table 1: Imports (Imp.) and exports (Exp.), 1997-2011, in current prices

	1997	1998	1999	2000	2001	2002	2003	2004	2005	2006	2007	2008	2009	2010	2011
Values in Bln US\$															
Imp.	3.7	3.8	3.9	5.0	4.8	3.9	4.1	5.5	6.7	7.9	9.7	10.8	7.0	11.1	13.5
Exp.	3.3	3.3	3.4	4.6	4.5	3.6	3.9	5.3	6.7	8.1	10.3	12.1	7.4	11.8	14.2
As a percentage of															
SITC section (%)															
Imp.	0.7	0.7	0.7	0.8	0.8	0.6	0.5	0.5	0.6	0.6	0.6	0.6	0.5	0.6	0.7
Exp.	0.6	0.6	0.6	0.8	0.8	0.6	0.5	0.6	0.6	0.7	0.7	0.7	0.5	0.7	0.7
As a percentage of															
world trade (%)															
Imp.	0.1	0.1	0.1	0.1	0.1	0.1	0.1	0.1	0.1	0.1	0.1	0.1	0.1	0.1	0.1
Exp.	0.1	0.1	0.1	0.1	0.1	0.1	0.1	0.1	0.1	0.1	0.1	0.1	0.1	0.1	0.1

Graph 1: Annual growth rates of exports, 1997-2011

(In percentage by year)

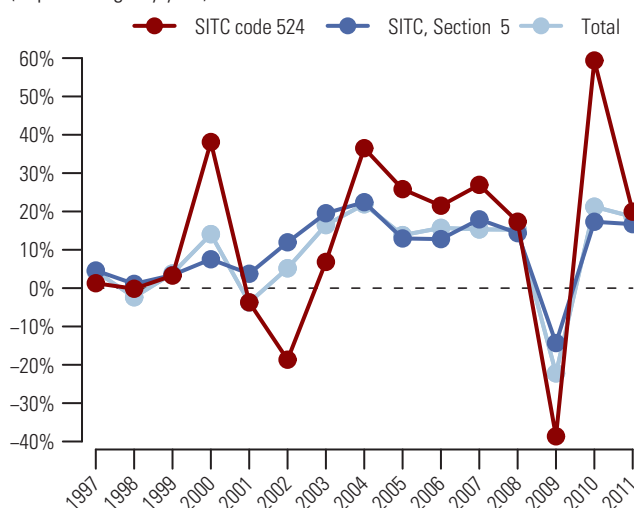

Graph 2: Trade Balance by MDG regions 2011

(Bln US\$)

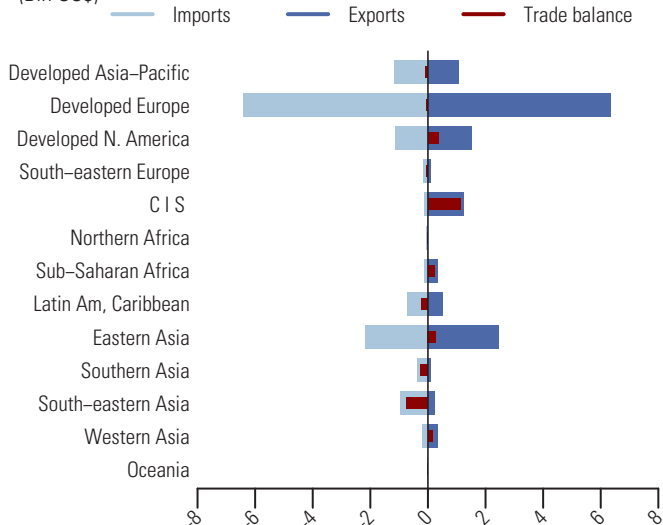

Table 2: Top exporting countries or areas in 2011

Country or area	Value (million US\$)	Avg. Growth (%) 07-11	Growth (%) 10-11	World share %	
					Cum.
World.....	14 174.5	8.3	19.9	100.0	
Germany.....	2 000.6	2.9	25.2	14.1	14.1
China.....	1 821.2	9.2	20.9	12.8	27.0
USA.....	1 325.6	1.8	12.4	9.4	36.3
Italy.....	1 174.4	27.7	26.1	8.3	44.6
Russian Federation.....	1 163.6	11.2	12.0	8.2	52.8
Japan.....	1 040.5	8.7	10.6	7.3	60.1
United Kingdom.....	929.6	-1.2	-15.8	6.6	66.7
Switzerland.....	689.2	8.0	20.6	4.9	71.6
Belgium.....	338.6	16.7	66.8	2.4	74.0
Israel.....	303.9	154.6	5.9	2.1	76.1
South Africa.....	294.8	4.2	67.1	2.1	78.2
Netherlands.....	292.1	7.4	38.0	2.1	80.2
Brazil.....	283.7	13.5	36.4	2.0	82.2
China, Hong Kong SAR.....	255.6	8.4	21.7	1.8	84.0
Rep. of Korea.....	236.4	13.6	43.7	1.7	85.7

Table 3: Top importing countries or areas in 2011

Country or area	Value (million US\$)	Avg. Growth (%) 07-11	Growth (%) 10-11	World share %	
					Cum.
World.....	13 502.0	8.6	21.4	100.0	
Germany.....	2 009.9	27.8	36.9	14.9	14.9
Japan.....	1 086.6	9.6	31.7	8.0	22.9
USA.....	938.8	5.9	29.8	7.0	29.9
France.....	936.8	5.2	24.8	6.9	36.8
Italy.....	860.3	41.6	45.5	6.4	43.2
Rep. of Korea.....	730.9	16.5	21.3	5.4	48.6
Other Asia, nes.....	551.0	13.9	11.8	4.1	52.7
China.....	528.8	0.9	12.2	3.9	56.6
Switzerland.....	441.0	-9.7	-19.9	3.3	59.9
Singapore.....	432.3	16.3	6.3	3.2	63.1
United Kingdom.....	425.4	7.6	87.6	3.2	66.2
China, Hong Kong SAR.....	346.9	-2.2	-16.5	2.6	68.8
Mexico.....	314.8	-2.9	29.4	2.3	71.1
India.....	314.2	11.7	22.9	2.3	73.5
Sweden.....	269.2	13.5	96.0	2.0	75.4

In 2011, the value (in current prices) of exports of radioactive and associated materials (SITC group 525) increased by 29.4 percent to amount to 19.2 bln US\$ (see tables 1 and 2). Imports showed a similar development with an increase of 18.6 percent to 25.0 bln US\$ in 2011 (see tables 1 and 3). Graph 1 shows that the increase in exports in 2011 for this product group exceeded both the increase in world exports of chemicals and related products, nes (SITC section 5) of 16.7 percent and the increase in total world exports of 18.6 percent. Exports of radioactive and associated materials (SITC group 525) accounted for 1.0 percent of world exports of SITC section 5 and 0.1 percent of total world exports in 2011 (see table 1).

Exports from USA, the top exporting country in 2011, increased by 49.6 percent and accounted for 15.1 percent of world exports (see table 2). Other major exporting countries were Canada and France, respectively with 14.9 and 14.8 percent of world exports. USA, Japan and France were among the major destinations (see table 3). By MDG regions (see graph 2), Commonwealth of Independent States recorded the largest trade surplus amounting to 2.9 bln US\$. Top deficits were recorded by Developed Asia-Pacific (-3.2 bln US\$), Developed Europe (-2.8 bln US\$), and Eastern Asia (-1.1 bln US\$).

Table 1: Imports (Imp.) and exports (Exp.), 1997-2011, in current prices

		1997	1998	1999	2000	2001	2002	2003	2004	2005	2006	2007	2008	2009	2010	2011
Values in Bln US\$	Imp.	6.1	6.1	6.3	6.9	6.9	7.4	9.3	10.1	11.2	13.6	17.8	18.5	18.2	21.1	25.0
	Exp.	5.0	4.4	4.3	5.0	4.5	5.0	5.8	6.3	7.4	9.4	14.8	14.6	13.3	14.9	19.2
As a percentage of	Imp.	1.1	1.1	1.1	1.1	1.1	1.1	1.1	1.0	1.0	1.1	1.2	1.1	1.2	1.2	1.2
SITC section (%)	Exp.	1.0	0.9	0.8	0.9	0.8	0.8	0.7	0.7	0.7	0.8	1.0	0.9	0.9	0.9	1.0
As a percentage of	Imp.	0.1	0.1	0.1	0.1	0.1	0.1	0.1	0.1	0.1	0.1	0.1	0.1	0.1	0.1	0.1
world trade (%)	Exp.	0.1	0.1	0.1	0.1	0.1	0.1	0.1	0.1	0.1	0.1	0.1	0.1	0.1	0.1	0.1

Graph 1: Annual growth rates of exports, 1997-2011

(In percentage by year)

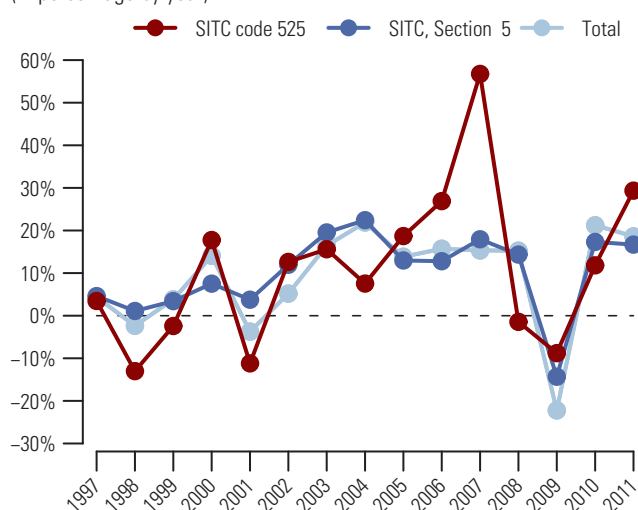
Graph 2: Trade Balance by MDG regions 2011

(Bln US\$)

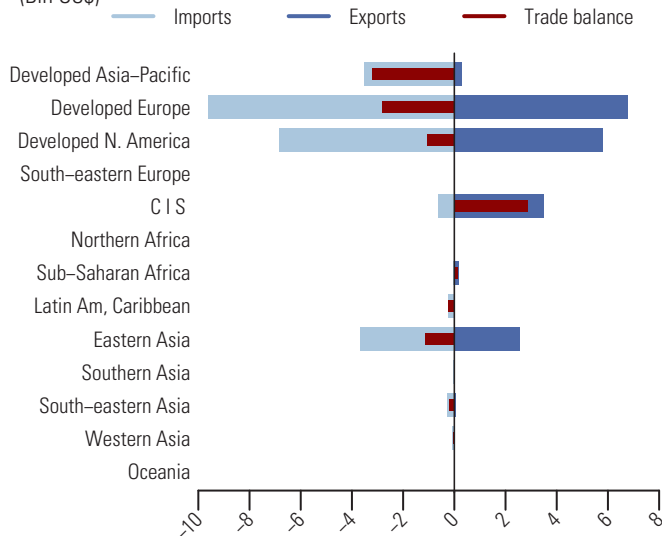
Table 2: Top exporting countries or areas in 2011

Country or area	Value (million US\$)	Avg. Growth (%) 07-11	Growth (%) 10-11	World share %	
					Cum.
World.....	19229.7	6.8	29.4	100.0	
USA.....	2911.0	4.3	49.6	15.1	15.1
Canada.....	2871.3	-6.9	34.5	14.9	30.1
France.....	2840.8	-0.3	-12.3	14.8	44.8
China.....	2383.0	50.5	206.6	12.4	57.2
Kazakhstan.....	2174.5	26.1	3.7	11.3	68.5
Netherlands.....	1801.4	7.7	11.6	9.4	77.9
Germany.....	1326.7	5.6	53.4	6.9	84.8
Uzbekistan.....	776.2	8.9	-29.5	4.0	88.8
Japan.....	294.9	-5.9	67.8	1.5	90.4
Ukraine.....	294.8	32.8	431.9	1.5	91.9
Russian Federation.....	261.2	27.6	72.2	1.4	93.3
Austria.....	210.6	44.9	235.8	1.1	94.4
United Kingdom.....	200.0	15.9	119.3	1.0	95.4
South Africa.....	173.4	4.9	33.5	0.9	96.3
China, Hong Kong SAR.....	121.8	132.6	432.3	0.6	96.9

Table 3: Top importing countries or areas in 2011

Country or area	Value (million US\$)	Avg. Growth (%) 07-11	Growth (%) 10-11	World share %	
					Cum.
World.....	24985.0	8.9	18.6	100.0	
USA.....	5746.3	1.5	10.2	23.0	23.0
Japan.....	3483.7	22.4	80.7	13.9	36.9
France.....	3441.5	11.3	22.3	13.8	50.7
China.....	2511.2	65.0	-0.2	10.1	60.8
Germany.....	1504.0	-4.1	-25.0	6.0	66.8
Canada.....	1111.7	18.6	46.2	4.4	71.2
United Kingdom.....	1087.1	8.3	-2.1	4.4	75.6
Rep. of Korea.....	1042.0	17.7	46.4	4.2	79.8
Netherlands.....	798.5	-12.2	42.1	3.2	83.0
Sweden.....	789.8	-3.4	-7.4	3.2	86.1
Belgium.....	783.0	-1.0	18.5	3.1	89.2
Spain.....	650.5	13.9	-3.2	2.6	91.9
Russian Federation.....	553.6	21.7	23.8	2.2	94.1
Austria.....	192.2	43.8	180.9	0.8	94.8
Brazil.....	165.3	37.2	82.6	0.7	95.5

531 Synthetic organic colouring matter and preparations based thereon

Following a drop of 20.8 percent in 2009, the value (in current prices) of exports of synthetic organic colouring matter and preparations based thereon (SITC group 531) recovered in 2010 and increased further by 2.8 percent to amount to 12.5 bln US\$ in 2011 (see tables 1 and 2). Reported imports showed an increase of 6.6 percent to amount to 13.3 bln US\$ in 2011 (see tables 1 and 3). Graph 1 shows that the increase in exports in 2011 for this product group was well below the increase in world exports of chemicals and related products, nes (SITC section 5) of 16.7 percent and the increase in total world exports of 18.6 percent. Exports of synthetic organic colouring matter and preparations based thereon (SITC group 531) accounted for 0.6 percent of world exports of SITC section 5 and 0.1 percent of total world exports in 2011 (see table 1).

The top exporting countries in 2011 were China, Germany and India (see table 2). They accounted respectively for 20.2, 14.8 and 11.1 percent of world exports. Germany, USA and Republic of Korea were among the top destinations (see table 3). By MDG regions (see graph 2), significant surpluses were recorded by Eastern Asia (+1.4 bln US\$), Southern Asia (+0.7 bln US\$) and Developed Europe (+0.3 bln US\$). Top trade deficits were recorded by South-eastern Asia (-0.8 bln US\$), Latin America and the Caribbean (-0.8 bln US\$), and Western Asia (-0.6 bln US\$).

Table 1: Imports (Imp.) and exports (Exp.), 1997-2011, in current prices

	1997	1998	1999	2000	2001	2002	2003	2004	2005	2006	2007	2008	2009	2010	2011
Values in Bln US\$															
Imp.	11.2	10.4	9.8	9.6	8.7	9.1	9.9	10.6	10.4	11.2	12.1	12.6	10.0	12.5	13.3
Exp.	10.4	9.7	9.2	8.9	8.4	9.1	9.8	10.4	10.4	11.1	12.0	12.4	9.8	12.2	12.5
As a percentage of															
SITC section (%) Imp.	2.1	1.9	1.7	1.6	1.4	1.3	1.2	1.0	0.9	0.9	0.8	0.7	0.7	0.7	0.7
Exp.	2.1	1.9	1.7	1.6	1.4	1.4	1.2	1.1	1.0	0.9	0.8	0.7	0.7	0.7	0.6
As a percentage of															
world trade (%) Imp.	0.2	0.2	0.2	0.1	0.1	0.1	0.1	0.1	0.1	0.1	0.1	0.1	0.1	0.1	0.1
Exp.	0.2	0.2	0.2	0.1	0.1	0.1	0.1	0.1	0.1	0.1	0.1	0.1	0.1	0.1	0.1

Graph 1: Annual growth rates of exports, 1997-2011

(In percentage by year)

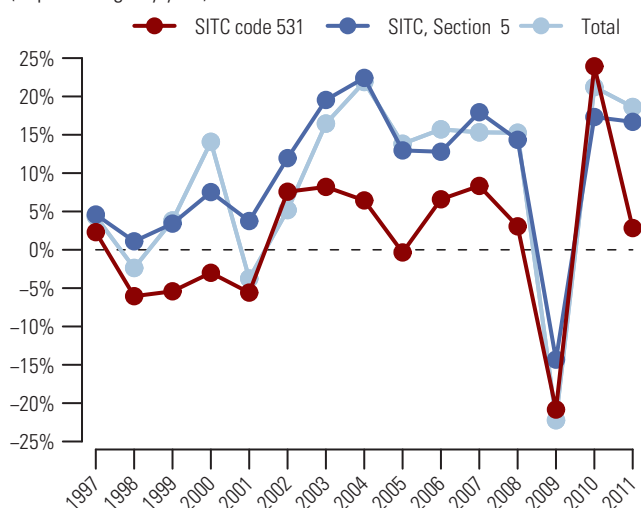

Graph 2: Trade Balance by MDG regions 2011

(Bln US\$)

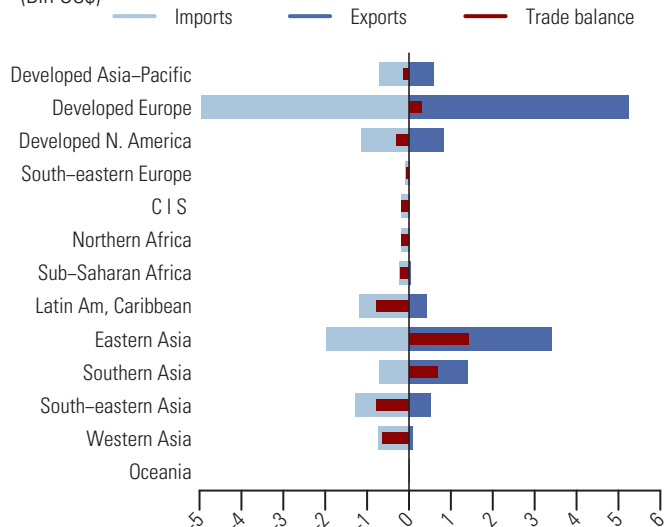

Table 2: Top exporting countries or areas in 2011

Country or area	Value (million US\$)	Avg. Growth (%) 07-11	Growth (%) 10-11	World share %	
					Cum.
World.....	12 499.8	1.0	2.8	100.0	
China.....	2 520.1	7.0	7.6	20.2	20.2
Germany.....	1 852.6	-3.1	6.0	14.8	35.0
India.....	1 382.7	10.1	13.1	11.1	46.0
USA.....	766.0	2.4	-3.1	6.1	52.2
Switzerland.....	722.0	-9.8	-8.8	5.8	57.9
Japan.....	569.4	10.1	-7.0	4.6	62.5
Belgium.....	499.0	-0.2	6.8	4.0	66.5
France.....	393.5	-3.7	10.9	3.1	69.6
United Kingdom.....	371.4	-5.7	-0.4	3.0	72.6
Rep. of Korea.....	368.8	2.3	-7.8	3.0	75.6
Italy.....	301.7	0.8	3.5	2.4	78.0
Other Asia, nes.....	281.5	-0.4	-7.1	2.3	80.2
Spain.....	269.7	0.3	3.5	2.2	82.4
Netherlands.....	268.2	-11.9	-5.8	2.1	84.5
Singapore.....	231.4	-3.6	2.4	1.9	86.4

Table 3: Top importing countries or areas in 2011

Country or area	Value (million US\$)	Avg. Growth (%) 07-11	Growth (%) 10-11	World share %	
					Cum.
World.....	13 337.9	2.4	6.6	100.0	
Germany.....	1 207.5	1.2	7.8	9.1	9.1
USA.....	945.2	3.5	4.4	7.1	16.1
Rep. of Korea.....	713.3	13.6	18.1	5.3	21.5
China.....	692.5	-0.3	-3.9	5.2	26.7
Japan.....	631.8	9.7	16.3	4.7	31.4
Italy.....	567.4	-3.8	2.1	4.3	35.7
France.....	498.1	-3.7	17.3	3.7	39.4
Turkey.....	444.8	-0.5	3.4	3.3	42.7
Belgium.....	443.3	2.0	3.4	3.3	46.1
Indonesia.....	356.3	11.4	16.2	2.7	48.7
Other Asia, nes.....	353.5	8.1	14.1	2.7	51.4
Mexico.....	338.9	7.7	4.5	2.5	53.9
Netherlands.....	332.0	-4.5	25.6	2.5	56.4
Switzerland.....	329.4	-3.7	-0.3	2.5	58.9
Brazil.....	328.4	8.2	-7.5	2.5	61.3

Dyeing and tanning extracts, and synthetic tanning materials 532

In 2011, the value (in current prices) of exports of dyeing and tanning extracts, and synthetic tanning materials (SITC group 532) increased by 11.6 percent to amount to 2.2 bln US\$ (see tables 1 and 2). Reported imports increased 23.3 percent to 2.9 bln US\$ in 2011 (see tables 1 and 3). Graph 1 shows that the increase in exports in 2011 for this product group was below both the increase in world exports of chemicals and related products, nes (SITC section 5) of 16.7 percent and the increase in total world exports of 18.6 percent. Exports of dyeing and tanning extracts, and synthetic tanning materials (SITC group 532) accounted for 0.1 percent of world exports of SITC section 5 and less than 0.1 percent of total world exports in 2011 (see table 1).

The top exporting countries in 2011 were Italy, Germany and Spain (see table 2). They accounted respectively for 11.3, 10.5 and 7.5 percent of world exports. Top destinations were China, Mexico and Japan (see table 3). By MDG regions (see graph 2), Developed Europe accounted for a large share of trade in dyeing and tanning extracts, and synthetic tanning materials (SITC group 532). Its exports amounted to 1.2 bln US\$ while imports were valued at 1.0 bln US\$ resulting in a trade surplus of 0.2 bln US\$. Significant deficits were recorded by Eastern Asia (-297.0 mln US\$) and Developed Asia-Pacific (-163.9 mln US\$).

Table 1: Imports (Imp.) and exports (Exp.), 1997-2011, in current prices

		1997	1998	1999	2000	2001	2002	2003	2004	2005	2006	2007	2008	2009	2010	2011
Values in Bln US\$	Imp.	1.1	1.0	1.0	1.1	1.1	1.1	1.3	1.4	1.5	1.6	1.8	1.9	1.8	2.3	2.9
	Exp.	1.0	0.9	0.9	0.9	0.9	1.0	1.1	1.3	1.4	1.5	1.6	1.6	1.5	1.9	2.2
As a percentage of	Imp.	0.2	0.2	0.2	0.2	0.2	0.2	0.2	0.1	0.1	0.1	0.1	0.1	0.1	0.1	0.1
SITC section (%)	Exp.	0.2	0.2	0.2	0.2	0.2	0.1	0.1	0.1	0.1	0.1	0.1	0.1	0.1	0.1	0.1
As a percentage of	Imp.	0.0	0.0	0.0	0.0	0.0	0.0	0.0	0.0	0.0	0.0	0.0	0.0	0.0	0.0	0.0
world trade (%)	Exp.	0.0	0.0	0.0	0.0	0.0	0.0	0.0	0.0	0.0	0.0	0.0	0.0	0.0	0.0	0.0

Graph 1: Annual growth rates of exports, 1997-2011

(In percentage by year)

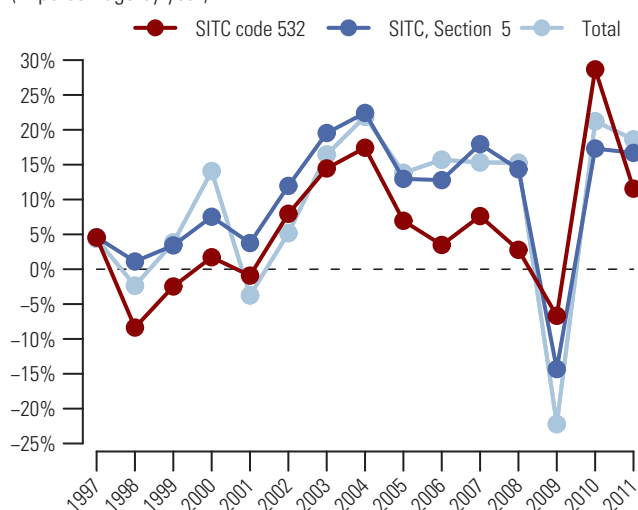

Table 2: Top exporting countries or areas in 2011

Country or area	Value (million US\$)	Avg. Growth (%) 07-11	Growth (%) 10-11	World share %	
					Cum.
World.....	2161.0	8.3	11.6	100.0	
Italy.....	244.0	6.0	3.2	11.3	11.3
Germany.....	225.9	8.4	12.0	10.5	21.7
Spain.....	162.3	11.3	22.2	7.5	29.3
France.....	145.2	6.3	15.3	6.7	36.0
Netherlands.....	140.3	18.2	16.4	6.5	42.5
Peru.....	129.4	34.4	37.1	6.0	48.5
USA.....	118.6	3.2	6.8	5.5	53.9
Denmark.....	99.8	22.1	29.0	4.6	58.6
South Africa.....	87.4	5.7	-5.3	4.0	62.6
Turkey.....	83.2	14.8	11.7	3.8	66.4
Argentina.....	82.8	1.6	-2.1	3.8	70.3
Brazil.....	72.8	9.2	11.5	3.4	73.6
India.....	60.2	14.6	14.4	2.8	76.4
United Kingdom.....	55.7	-8.8	14.6	2.6	79.0
Ireland.....	53.2	41.3	20.0	2.5	81.5

Graph 2: Trade Balance by MDG regions 2011

(Bln US\$)

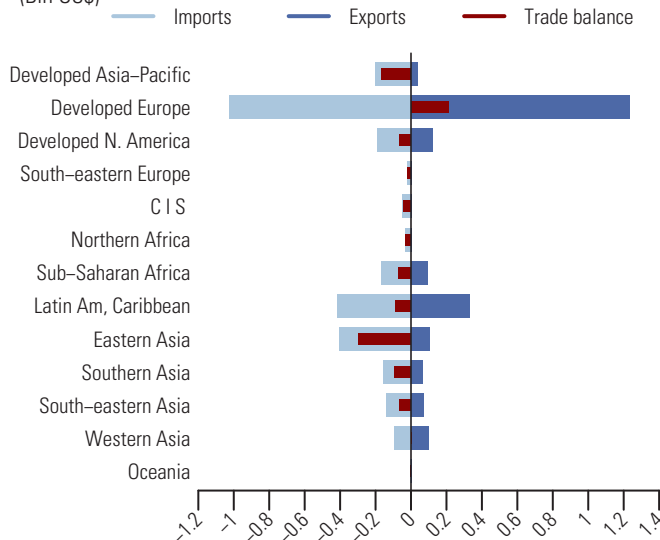

Table 3: Top importing countries or areas in 2011

Country or area	Value (million US\$)	Avg. Growth (%) 07-11	Growth (%) 10-11	World share %	
					Cum.
World.....	2880.2	13.0	23.3	100.0	
China.....	258.1	7.0	2.6	9.0	9.0
Mexico.....	227.6	33.0	116.0	7.9	16.9
Japan.....	167.0	13.3	24.2	5.8	22.7
Germany.....	162.0	19.9	12.3	5.6	28.3
Italy.....	159.1	5.7	22.3	5.5	33.8
USA.....	158.9	13.5	5.9	5.5	39.3
Spain.....	146.9	24.3	53.3	5.1	44.4
Nigeria.....	122.6	25.3	198.4	4.3	48.7
France.....	106.4	16.8	27.3	3.7	52.4
United Kingdom.....	87.2	18.4	21.5	3.0	55.4
India.....	79.7	4.8	-22.1	2.8	58.2
Denmark.....	76.2	31.4	23.1	2.6	60.8
Brazil.....	68.8	11.0	8.3	2.4	63.2
Rep. of Korea.....	60.0	7.1	12.1	2.1	65.3
Turkey.....	55.9	5.6	17.4	1.9	67.2

533 Pigments, paints, varnishes and related materials

After a drop of 16.5 percent in 2009, the value (in current prices) of exports of pigments, paints, varnishes and related materials (SITC group 533) increased in 2010 and grew further in 2011 by 21.6 percent to reach its peak of 64.1 bln US\$ (see tables 1 and 2). Imports showed a similar development with an increase of 19.0 percent to 60.4 bln US\$ in 2011 (see tables 1 and 3). Graph 1 shows that the increase in exports in 2011 for this product group was greater than both the increase in world exports of chemicals and related products, nes (SITC section 5) of 16.7 percent and the increase in total world exports of 18.6 percent. Exports of pigments, paints, varnishes and related materials (SITC group 533) accounted for 3.3 percent of world exports of SITC section 5 and 0.4 percent of total world exports in 2011 (see table 1).

Germany, USA and Japan were the three major exporting countries in 2011 (see table 2). They accounted respectively for 15.8, 12.3 and 7.1 percent of world exports. Top destinations were Germany, China and France (see table 3). By MDG regions (see graph 2), Developed Europe accounted for a large share of trade in pigments, paints, varnishes and related materials (SITC group 533). Its exports were valued at 34.5 bln US\$ while imports amounted to 25.3 bln US\$ resulting in a trade surplus of 9.2 bln US\$. Top trade surpluses were also recorded by Developed North America (+4.4 bln US\$) and Developed Asia-Pacific (+3.5 bln US\$). Significant deficits were recorded by Latin America and the Caribbean (-3.3 bln US\$), South-eastern Asia (-2.5 bln US\$) and Western Asia (-1.8 bln US\$).

Table 1: Imports (Imp.) and exports (Exp.), 1997-2011, in current prices

	1997	1998	1999	2000	2001	2002	2003	2004	2005	2006	2007	2008	2009	2010	2011
Values in Bln US\$															
Imp.	21.5	22.0	23.0	24.5	24.2	26.0	30.0	35.0	38.1	42.3	48.1	52.0	43.8	50.8	60.4
Exp.	21.7	22.5	23.3	24.8	24.3	26.2	30.5	35.9	39.0	43.7	49.3	53.7	44.8	52.7	64.1
As a percentage of SITC section (%)															
Imp.	4.0	4.1	4.1	4.0	3.8	3.7	3.6	3.5	3.3	3.3	3.2	3.0	3.0	2.9	2.9
Exp.	4.3	4.4	4.4	4.4	4.1	4.0	3.9	3.7	3.6	3.6	3.4	3.2	3.2	3.2	3.3
As a percentage of world trade (%)															
Imp.	0.4	0.4	0.4	0.4	0.4	0.4	0.4	0.4	0.4	0.3	0.3	0.3	0.4	0.3	0.3
Exp.	0.4	0.4	0.4	0.4	0.4	0.4	0.4	0.4	0.4	0.4	0.4	0.3	0.4	0.4	0.4

Graph 1: Annual growth rates of exports, 1997-2011

(In percentage by year)

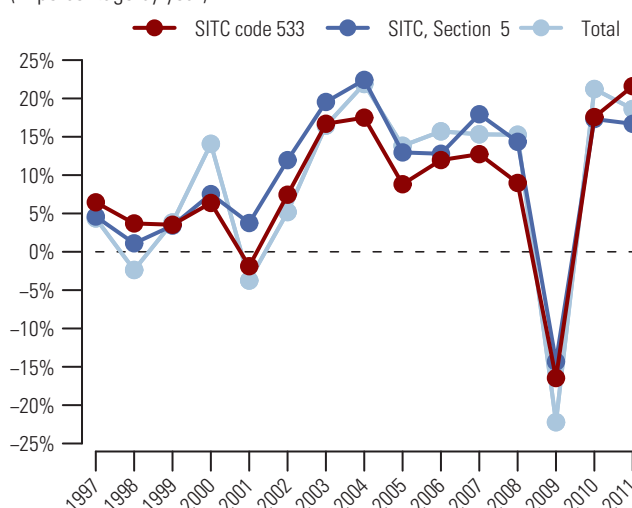

Graph 2: Trade Balance by MDG regions 2011

(Bln US\$)

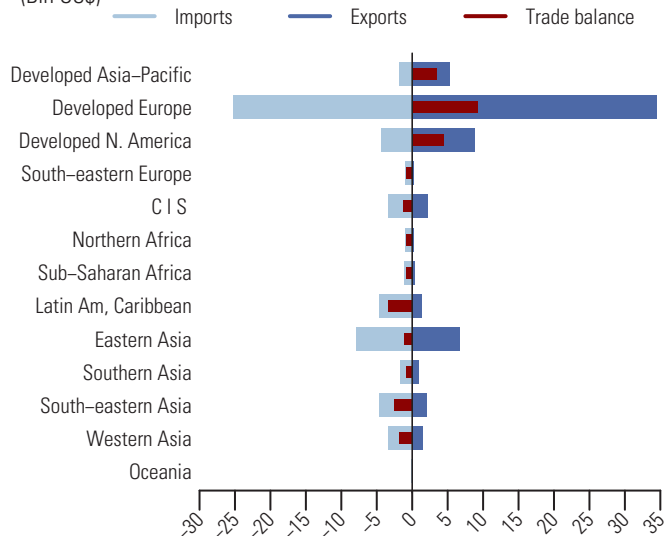

Table 2: Top exporting countries or areas in 2011

Country or area	Value (million US\$)	Avg. Growth (%) 07-11	Growth (%) 10-11	World share %	
					Cum.
World.....	64 112.0	6.8	21.6	100.0	
Germany.....	10 144.5	3.4	16.0	15.8	15.8
USA.....	7 902.2	11.5	18.3	12.3	28.1
Japan.....	4 541.4	10.0	12.2	7.1	35.2
Belgium.....	3 957.4	3.0	12.4	6.2	41.4
United Kingdom.....	3 019.5	3.7	17.4	4.7	46.1
China.....	2 844.9	16.9	52.7	4.4	50.6
Italy.....	2 676.7	1.7	12.6	4.2	54.7
Netherlands.....	2 595.5	2.1	17.2	4.0	58.8
France.....	2 451.7	-1.4	18.8	3.8	62.6
Spain.....	2 114.9	2.1	15.2	3.3	65.9
Switzerland.....	1 722.1	6.3	27.1	2.7	68.6
Belarus.....	1 629.4	153.0	738.9	2.5	71.1
Rep. of Korea.....	1 406.5	12.6	23.1	2.2	73.3
Other Asia, nes.....	1 367.2	11.2	13.0	2.1	75.5
China, Hong Kong SAR.....	1 129.6	12.6	38.6	1.8	77.2

Table 3: Top importing countries or areas in 2011

Country or area	Value (million US\$)	Avg. Growth (%) 07-11	Growth (%) 10-11	World share %	
					Cum.
World.....	60 421.6	5.9	19.0	100.0	
Germany.....	4 484.7	8.2	29.3	7.4	7.4
China.....	3 552.9	5.1	3.5	5.9	13.3
France.....	2 783.2	4.0	20.5	4.6	17.9
USA.....	2 467.9	1.6	14.5	4.1	22.0
Russian Federation.....	2 246.0	8.1	22.0	3.7	25.7
Italy.....	2 048.7	2.0	17.7	3.4	29.1
Canada.....	1 882.6	4.0	9.4	3.1	32.2
Belgium.....	1 794.5	1.0	22.4	3.0	35.2
United Kingdom.....	1 727.4	-3.3	8.2	2.9	38.0
Netherlands.....	1 720.3	7.4	34.8	2.8	40.9
Rep. of Korea.....	1 659.7	7.4	19.2	2.7	43.6
Poland.....	1 555.8	2.6	23.0	2.6	46.2
Other Asia, nes.....	1 473.0	12.4	13.9	2.4	48.7
Spain.....	1 427.4	-2.2	12.5	2.4	51.0
Mexico.....	1 403.2	5.8	20.7	2.3	53.3

Medicinal and pharmaceutical products, other than medicament of 542 541

Since 2007, the value (in current prices) of exports of medicinal and pharmaceutical products, other than medicaments of group 542 (SITC group 541) increased on average by 13.1 percent each year and amounted to 154.0 bln US\$ in 2011 (see tables 1 and 2). Imports showed a similar development with an average increase of 13.5 percent to 159.6 bln US\$ in 2011 (see tables 1 and 3). Graph 1 shows that the increase of 13.2 percent in exports in 2011 for this product group was exceeded by both the increase in world exports of chemicals and related products, nes (SITC section 5) of 16.7 percent and the increase in total world exports of 18.6 percent. Exports of medicinal and pharmaceutical products, other than medicaments of group 542 (SITC group 541) accounted for 7.9 percent of world exports of SITC section 5 and 0.9 percent of total world exports in 2011 (see table 1).

Switzerland, Germany and USA were the top three exporting countries in 2011 (see table 2). They represented 17.5, 15.2 and 11.3 percent of world exports, respectively. Germany, USA and Belgium were the top destinations (see table 3). By MDG regions (see graph 2), Developed Europe accounted for a majority of trade in medicinal and pharmaceutical products (SITC group 541). Its exports were valued at 110.5 bln US\$ while imports amounted to 90.1 bln US\$, resulting in a trade surplus of 20.4 bln US\$. Eastern Asia also recorded a trade surplus of 4.9 bln US\$. Top trade deficits were recorded by Developed Asia-Pacific and Latin America and the Caribbean, both at 7.4 bln US\$.

Table 1: Imports (Imp.) and exports (Exp.), 1997-2011, in current prices

		1997	1998	1999	2000	2001	2002	2003	2004	2005	2006	2007	2008	2009	2010	2011
Values in Bln US\$	Imp.	30.0	30.5	32.4	33.7	37.9	44.0	52.4	60.4	66.9	75.4	96.0	108.6	117.0	132.9	159.6
	Exp.	27.8	29.0	31.1	31.5	35.3	41.1	50.3	59.8	66.2	74.0	94.2	112.4	124.5	136.0	154.0
As a percentage of	Imp.	5.6	5.6	5.7	5.5	6.0	6.3	6.3	6.0	5.8	5.9	6.3	6.3	7.9	7.7	7.8
SITC section (%)	Exp.	5.5	5.7	5.9	5.6	6.0	6.3	6.4	6.2	6.1	6.0	6.5	6.8	8.8	8.2	7.9
As a percentage of	Imp.	0.5	0.6	0.6	0.5	0.6	0.7	0.7	0.6	0.6	0.6	0.7	0.7	0.9	0.9	0.9
world trade (%)	Exp.	0.5	0.5	0.6	0.5	0.6	0.6	0.7	0.7	0.6	0.6	0.7	0.7	1.0	0.9	0.9

Graph 1: Annual growth rates of exports, 1997-2011

(In percentage by year)

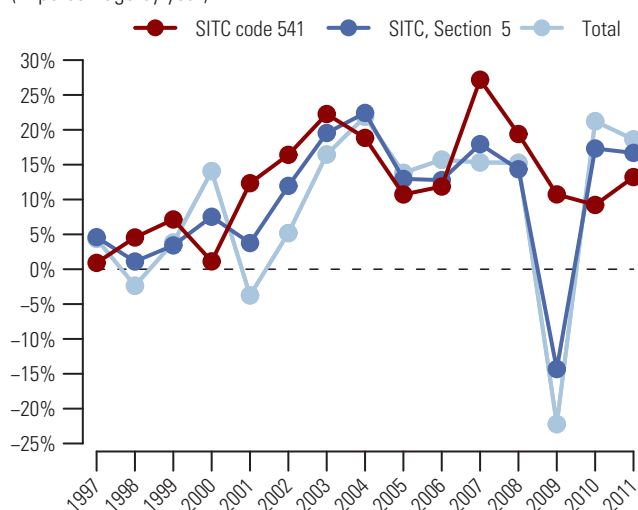

Graph 2: Trade Balance by MDG regions 2011

(Bln US\$)

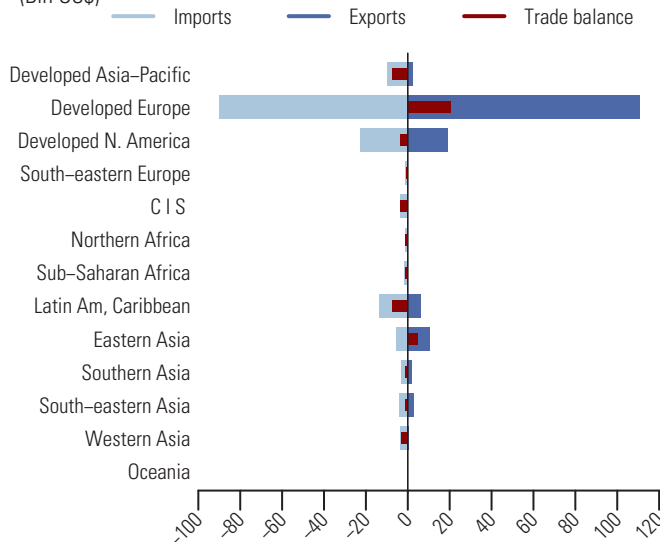

Table 2: Top exporting countries or areas in 2011

Country or area	Value (million US\$)	Avg. Growth (%) 07-11	Growth (%) 10-11	World share %	
					Cum.
World.....	153968.0	13.1	13.2	100.0	
Switzerland.....	26874.0	16.9	20.8	17.5	17.5
Germany.....	23331.0	12.1	8.9	15.2	32.6
USA.....	17447.0	3.5	-11.1	11.3	43.9
Belgium.....	14107.7	15.7	0.7	9.2	53.1
Ireland.....	11171.4	28.2	42.2	7.3	60.4
China.....	9409.1	16.1	2.4	6.1	66.5
United Kingdom.....	9274.4	22.5	57.6	6.0	72.5
France.....	6990.9	12.4	2.6	4.5	77.0
Panama.....	3633.9	152.8	99.2	2.4	79.4
Italy.....	3607.4	8.7	11.7	2.3	81.7
Austria.....	2982.1	5.7	-1.3	1.9	83.7
Denmark.....	2825.3	11.9	18.9	1.8	85.5
Spain.....	2565.0	12.3	30.0	1.7	87.2
Netherlands.....	2508.4	-17.4	22.7	1.6	88.8
Singapore.....	2411.0	14.5	45.9	1.6	90.4

Table 3: Top importing countries or areas in 2011

Country or area	Value (million US\$)	Avg. Growth (%) 07-11	Growth (%) 10-11	World share %	
					Cum.
World.....	159604.8	13.5	20.1	100.0	
Germany.....	24008.1	14.8	26.4	15.0	15.0
USA.....	18990.5	10.2	28.1	11.9	26.9
Belgium.....	11357.7	19.6	3.1	7.1	34.1
France.....	9908.3	17.2	10.4	6.2	40.3
Italy.....	8660.5	6.8	15.8	5.4	45.7
Switzerland.....	7430.8	9.6	21.2	4.7	50.3
Japan.....	7332.8	28.1	32.0	4.6	54.9
United Kingdom.....	7326.0	11.8	17.1	4.6	59.5
Austria.....	4581.3	19.5	18.4	2.9	62.4
Spain.....	3897.3	9.3	14.3	2.4	64.8
Brazil.....	3652.6	21.4	1.6	2.3	67.1
Panama.....	3608.6	163.8	99.1	2.3	69.4
Canada.....	3584.1	12.1	12.1	2.2	71.6
China.....	3038.3	34.4	34.6	1.9	73.5
Russian Federation.....	2565.2	18.7	22.9	1.6	75.1

542 Medicaments (including veterinary medicaments)

From 2007 to 2011, the value (in current prices) of exports of medicaments, including veterinary medicaments (SITC group 542) increased on average by 5.5 percent each year and amounted to 339.6 bln US\$ in 2011 (see tables 1 and 2). Imports for the same period experienced an average increase of 5.9 percent and totaled 358.2 bln US\$ in 2011 (see tables 1 and 3). Graph 1 shows the increase of 5.8 percent in exports in 2011 for this product group was far below both the increase in world exports of chemicals and related products, nes (SITC section 5) of 16.7 percent and the increase in total world exports of 18.6 percent. Exports of medicaments, including veterinary medicaments (SITC group 542) accounted for 17.5 percent of world exports of SITC section 5 and 1.9 percent of total world exports in 2011 (see table 1).

In 2011, top exporting countries were Germany, Belgium and Switzerland (see table 2). They accounted respectively for 13.6, 10.6 and 9.4 percent of world exports. Major destinations were USA, Germany and Belgium (see table 3). By MDG regions (see graph 2), Developed Europe accounted for a majority of trade in medicaments, including veterinary medicaments (SITC group 542). Its exports were valued at 265.4 bln US\$, while imports amounted to 186.9 bln US\$, resulting in a trade surplus of 78.4 bln US\$. A significant surplus was also recorded by Southern Asia (+5.0 bln US\$). Top trade deficits were recorded by Developed North America (-30.9 bln US\$), Developed Asia-Pacific (-17.6 bln US\$) and Commonwealth of Independent States (-15.2 bln US\$).

Table 1: Imports (Imp.) and exports (Exp.), 1997-2011, in current prices

		1997	1998	1999	2000	2001	2002	2003	2004	2005	2006	2007	2008	2009	2010	2011
Values in Bln US\$	Imp.	56.8	66.0	75.7	78.8	96.5	132.1	160.9	195.7	219.9	246.1	284.5	319.6	323.4	335.9	358.2
	Exp.	55.7	65.4	73.8	75.7	97.4	125.2	150.9	187.1	207.2	237.4	274.6	304.5	310.2	321.0	339.6
As a percentage of SITC section (%)	Imp.	10.6	12.2	13.4	12.9	15.2	18.8	19.3	19.3	19.1	19.2	18.8	18.5	21.9	19.3	17.5
	Exp.	11.1	12.8	14.0	13.4	16.6	19.0	19.2	19.4	19.1	19.4	19.0	18.4	21.9	19.3	17.5
As a percentage of world trade (%)	Imp.	1.0	1.2	1.3	1.2	1.5	2.0	2.1	2.1	2.1	2.0	2.0	2.0	2.6	2.2	2.0
	Exp.	1.0	1.2	1.3	1.2	1.6	2.0	2.0	2.1	2.0	2.0	2.0	1.9	2.5	2.1	1.9

Graph 1: Annual growth rates of exports, 1997-2011

(In percentage by year)

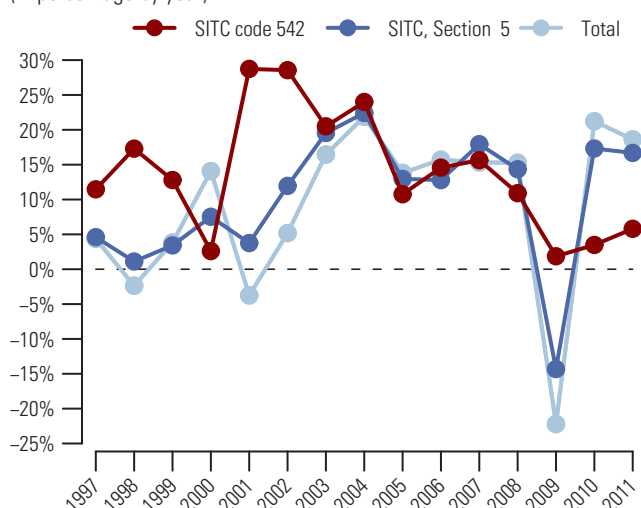

Graph 2: Trade Balance by MDG regions 2011

(Bln US\$)

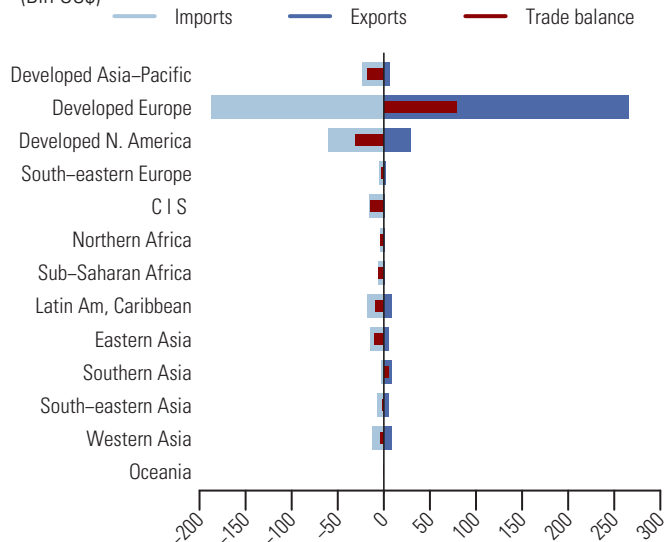

Table 2: Top exporting countries or areas in 2011

Country or area	Value (million US\$)	Avg. Growth (%) 07-11	Growth (%) 10-11	World share %	
					Cum.
World.....	339 598.0	5.5	5.8	100.0	
Germany.....	46 316.9	3.2	4.3	13.6	13.6
Belgium.....	35 848.5	-2.4	-4.2	10.6	24.2
Switzerland.....	31 864.7	9.9	14.5	9.4	33.6
France.....	26 856.6	2.9	-2.5	7.9	41.5
United Kingdom.....	26 475.2	1.6	-5.7	7.8	49.3
Ireland.....	26 068.4	12.9	8.2	7.7	57.0
USA.....	25 486.8	8.8	2.9	7.5	64.5
Italy.....	16 798.4	6.5	17.0	4.9	69.4
Netherlands.....	13 830.3	8.5	16.9	4.1	73.5
Spain.....	9 678.0	4.2	-1.1	2.8	76.3
India.....	7 674.1	21.0	33.1	2.3	78.6
Sweden.....	7 148.4	-1.7	-6.7	2.1	80.7
Israel.....	6 879.8	19.3	9.1	2.0	82.7
Austria.....	6 057.3	11.9	19.2	1.8	84.5
Singapore.....	4 616.7	-1.4	3.9	1.4	85.9

Table 3: Top importing countries or areas in 2011

Country or area	Value (million US\$)	Avg. Growth (%) 07-11	Growth (%) 10-11	World share %	
					Cum.
World.....	358 151.2	5.9	6.6	100.0	
USA.....	50 921.6	5.5	0.4	14.2	14.2
Germany.....	27 520.5	0.4	-2.8	7.7	21.9
Belgium.....	25 778.5	-8.0	-17.7	7.2	29.1
France.....	19 863.3	4.2	2.3	5.5	34.6
United Kingdom.....	18 961.8	4.8	7.6	5.3	39.9
Italy.....	16 385.8	9.2	15.2	4.6	44.5
Switzerland.....	15 008.7	6.8	17.9	4.2	48.7
Japan.....	14 265.9	22.1	21.1	4.0	52.7
Spain.....	11 739.8	5.6	-0.1	3.3	56.0
Netherlands.....	11 498.8	3.1	9.8	3.2	59.2
Russian Federation.....	10 888.5	18.5	17.4	3.0	62.2
Canada.....	9 501.5	3.5	4.1	2.7	64.9
Australia.....	8 799.3	13.4	23.5	2.5	67.3
China.....	8 257.1	29.3	43.0	2.3	69.6
Poland.....	5 091.9	7.1	4.6	1.4	71.1

After a drop of 7.8 percent in 2009, the value (in current prices) of exports of essential oils, perfume and flavour materials (SITC group 551) increased in 2010 and grew further in 2011 by 15.0 percent to amount to 24.4 bln US\$ (see tables 1 and 2). Imports showed a similar development with an increase of 11.5 percent to 22.7 bln US\$ in 2011 (see tables 1 and 3). Graph 1 shows that the increase in exports in 2011 for this product group was exceeded by both the increase in world exports of chemicals and related products, nes (SITC section 5) of 16.7 percent and the increase in total world exports of 18.6 percent. Exports of essential oils, perfume and flavour materials (SITC group 551) accounted for 1.3 percent of world exports of SITC section 5 and 0.1 percent of total world exports in 2011 (see table 1).

Ireland, the top exporting country in 2011, accounted for almost a third (28.5 percent) of world exports (see table 2). Other major exporting countries were France and USA, respectively with 9.4 and 8.4 percent of world exports. Top destinations were France, USA and United Kingdom (see table 3). By MDG regions (see graph 2), Developed Europe was the origin and the destination of a majority of trade in essential oils, perfume and flavour materials (SITC group 551). Its exports were valued at 16.7 bln US\$, while imports amounted to 9.9 bln US\$, resulting in a trade surplus of 6.8 bln US\$. Significant deficits were recorded by Latin America and the Caribbean (-1.1 bln US\$), Developed North America (-1.1 bln US\$) and Western Asia (-1.0 bln US\$).

Table 1: Imports (Imp.) and exports (Exp.), 1997-2011, in current prices

	1997	1998	1999	2000	2001	2002	2003	2004	2005	2006	2007	2008	2009	2010	2011
Values in Bln US\$															
Imp.	6.9	6.9	7.1	7.7	8.1	9.2	11.7	13.8	14.9	15.6	17.6	19.4	18.3	20.3	22.7
Exp.	7.1	7.4	8.0	7.8	8.6	10.0	12.9	14.8	15.6	16.6	18.7	20.9	19.3	21.2	24.4
As a percentage of															
SITC section (%)															
Imp.	1.3	1.3	1.3	1.3	1.3	1.3	1.4	1.4	1.3	1.2	1.2	1.1	1.2	1.2	1.1
Exp.	1.4	1.5	1.5	1.4	1.5	1.5	1.6	1.5	1.4	1.4	1.3	1.3	1.4	1.3	1.3
As a percentage of															
world trade (%)															
Imp.	0.1	0.1	0.1	0.1	0.1	0.1	0.2	0.1	0.1	0.1	0.1	0.1	0.1	0.1	0.1
Exp.	0.1	0.1	0.1	0.1	0.1	0.2	0.2	0.2	0.2	0.1	0.1	0.1	0.2	0.1	0.1

Graph 1: Annual growth rates of exports, 1997-2011

(In percentage by year)

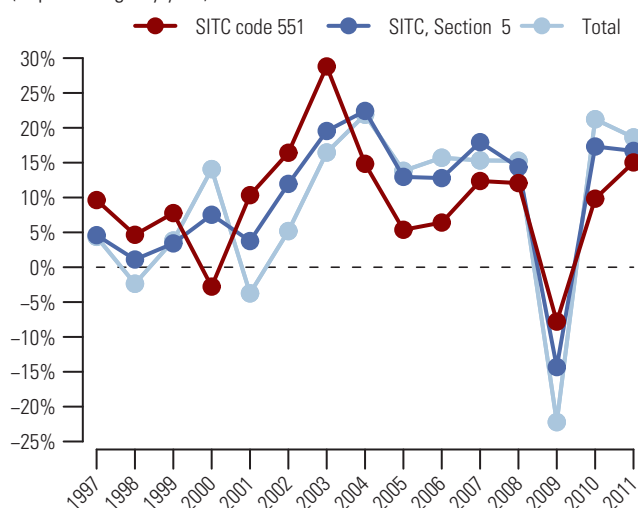
Graph 2: Trade Balance by MDG regions 2011

(Bln US\$)

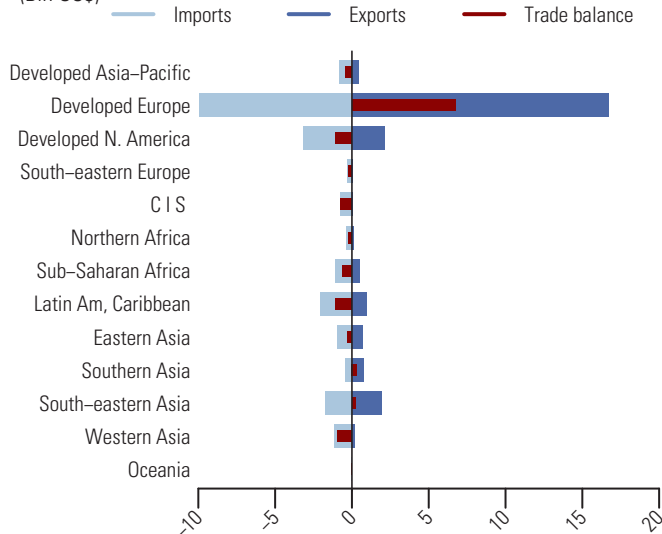
Table 2: Top exporting countries or areas in 2011

Country or area	Value (million US\$)	Avg. Growth (%) 07-11	Growth (%) 10-11	World share %	
					Cum.
World.....	24374.4	6.9	15.0	100.0	
Ireland.....	6944.5	1.4	7.0	28.5	28.5
France.....	2297.6	5.4	13.0	9.4	37.9
USA.....	2055.6	7.5	7.9	8.4	46.4
Germany.....	2031.6	6.8	9.9	8.3	54.7
Switzerland.....	2024.8	6.2	10.1	8.3	63.0
Singapore.....	1575.8	29.7	47.1	6.5	69.5
United Kingdom.....	1090.3	5.2	10.6	4.5	73.9
Netherlands.....	992.1	13.3	74.8	4.1	78.0
India.....	704.9	21.7	54.2	2.9	80.9
Spain.....	561.3	6.7	11.2	2.3	83.2
China.....	495.4	21.3	18.6	2.0	85.2
Swaziland.....	340.9	1.7	44.0	1.4	86.6
Brazil.....	320.4	15.1	46.6	1.3	87.9
Japan.....	299.8	11.6	12.8	1.2	89.2
Italy.....	247.0	8.0	5.6	1.0	90.2

Table 3: Top importing countries or areas in 2011

Country or area	Value (million US\$)	Avg. Growth (%) 07-11	Growth (%) 10-11	World share %	
					Cum.
World.....	22669.3	6.5	11.5	100.0	
France.....	2891.8	8.7	15.1	12.8	12.8
USA.....	2720.8	1.3	4.8	12.0	24.8
United Kingdom.....	1177.2	0.7	5.9	5.2	30.0
Germany.....	971.7	1.4	-7.6	4.3	34.2
Mexico.....	922.2	7.7	13.6	4.1	38.3
Spain.....	845.4	3.3	9.1	3.7	42.0
Italy.....	813.5	-0.8	7.1	3.6	45.6
Japan.....	607.3	9.0	23.1	2.7	48.3
Russian Federation.....	579.3	13.0	9.5	2.6	50.9
China.....	548.9	14.8	23.3	2.4	53.3
Netherlands.....	516.5	8.9	15.0	2.3	55.6
Canada.....	459.7	2.7	8.3	2.0	57.6
Poland.....	458.5	12.5	13.9	2.0	59.6
Turkey.....	431.6	10.3	9.3	1.9	61.5
Thailand.....	425.5	13.6	8.7	1.9	63.4

553 Perfumery, cosmetic or toilet preparations (excluding soaps)

After a drop of 9.1 percent in 2009, the value (in current prices) of exports of perfumery, cosmetic or toilet preparations, excluding soaps (SITC group 553) increased in 2010 and grew further in 2011 by 15.2 percent to amount to 77.4 bln US\$ (see tables 1 and 2). Imports showed a similar development with an increase of 14.1 percent to 74.1 bln US\$ in 2011 (see tables 1 and 3). Graph 1 shows that the increase in exports in 2011 for this product group was exceeded by both the increase in world exports of chemicals and related products, nes (SITC section 5) of 16.7 percent and the increase in total world exports of 18.6 percent. Exports of perfumery, cosmetic or toilet preparations, excluding soaps (SITC group 553) accounted for 4.0 percent of world exports of SITC section 5 and 0.4 percent of total world exports in 2011 (see table 1).

The top exporting countries in 2011 were France, Germany and USA (see table 2). They accounted respectively for 18.2, 11.1 and 9.7 percent of world exports. Top destinations were USA, Germany and United Kingdom (see table 3). By MDG regions (see graph 2), Developed Europe accounted for the majority of both exports and imports of perfumery, cosmetic or toilet preparations, excluding soaps (SITC group 553). In 2011, its exports were valued at 46.7 bln US\$ and imports at 31.0 bln US\$, resulting in a trade surplus of 15.7 bln US\$. Top trade deficits were recorded by Commonwealth of Independent States (-3.8 bln US\$), Western Asia (-3.1 bln US\$) and Developed Asia-Pacific (-1.9 bln US\$).

Table 1: Imports (Imp.) and exports (Exp.), 1997-2011, in current prices

	1997	1998	1999	2000	2001	2002	2003	2004	2005	2006	2007	2008	2009	2010	2011
Values in Bln US\$															
Imp.	19.9	20.6	21.6	22.5	24.5	27.5	32.9	39.0	43.0	47.7	56.4	63.1	58.5	64.9	74.1
Exp.	21.5	21.9	22.4	23.3	25.6	28.4	34.3	40.3	44.2	49.2	58.3	65.7	59.7	67.2	77.4
As a percentage of SITC section (%)															
Imp.	3.7	3.8	3.8	3.7	3.9	3.9	3.9	3.9	3.7	3.7	3.7	3.6	4.0	3.7	3.6
Exp.	4.3	4.3	4.3	4.1	4.4	4.3	4.4	4.2	4.1	4.0	4.0	4.0	4.2	4.0	4.0
As a percentage of world trade (%)															
Imp.	0.4	0.4	0.4	0.3	0.4	0.4	0.4	0.4	0.4	0.4	0.4	0.4	0.5	0.4	0.4
Exp.	0.4	0.4	0.4	0.4	0.4	0.4	0.5	0.4	0.4	0.4	0.4	0.4	0.5	0.4	0.4

Graph 1: Annual growth rates of exports, 1997-2011

(In percentage by year)

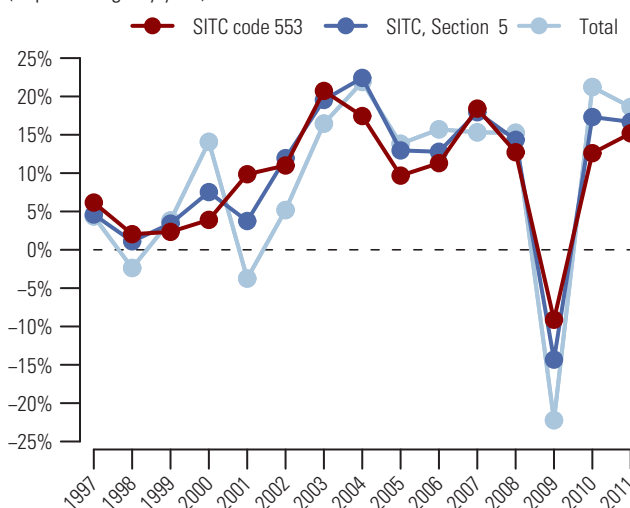

Graph 2: Trade Balance by MDG regions 2011

(Bln US\$)

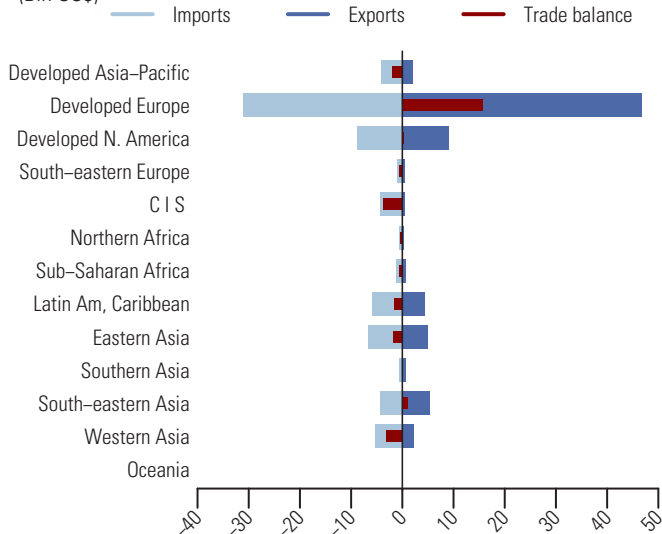

Table 2: Top exporting countries or areas in 2011

Country or area	Value (million US\$)	Avg. Growth (%) 07-11	Growth (%) 10-11	World share %	
					Cum.
World.....	77 425.9	7.4	15.2	100.0	
France.....	14 100.2	2.7	13.5	18.2	18.2
Germany.....	8 593.7	5.6	13.5	11.1	29.3
USA.....	7 541.1	5.6	4.9	9.7	39.1
United Kingdom.....	4 572.1	-0.1	15.8	5.9	45.0
Italy.....	3 672.1	4.6	17.2	4.7	49.7
Spain.....	3 002.0	7.9	8.2	3.9	53.6
Belgium.....	2 854.2	13.4	27.9	3.7	57.3
Singapore.....	2 737.5	16.8	32.3	3.5	60.8
Poland.....	2 624.8	14.9	9.5	3.4	64.2
China.....	2 533.7	12.8	22.0	3.3	67.5
Mexico.....	1 801.1	13.5	14.6	2.3	69.8
Thailand.....	1 741.5	18.9	11.9	2.2	72.0
Netherlands.....	1 728.8	4.4	25.1	2.2	74.3
Japan.....	1 677.8	16.2	11.5	2.2	76.4
Canada.....	1 573.1	5.2	9.1	2.0	78.5

Table 3: Top importing countries or areas in 2011

Country or area	Value (million US\$)	Avg. Growth (%) 07-11	Growth (%) 10-11	World share %	
					Cum.
World.....	74 084.9	7.1	14.1	100.0	
USA.....	6 419.1	5.9	13.6	8.7	8.7
Germany.....	5 050.4	5.9	15.9	6.8	15.5
United Kingdom.....	4 491.2	1.5	8.6	6.1	21.5
Russian Federation.....	2 825.5	7.2	7.8	3.8	25.4
China, Hong Kong SAR.....	2 701.2	17.4	30.3	3.6	29.0
France.....	2 653.6	2.2	9.6	3.6	32.6
Japan.....	2 464.5	9.2	5.0	3.3	35.9
Italy.....	2 361.4	2.9	10.5	3.2	39.1
Canada.....	2 346.7	4.6	2.6	3.2	42.3
Spain.....	2 184.5	2.7	7.5	2.9	45.2
Netherlands.....	2 117.9	5.8	21.5	2.9	48.1
Singapore.....	2 067.4	12.0	26.1	2.8	50.9
Belgium.....	1 961.4	5.5	15.9	2.6	53.5
United Arab Emirates.....	1 837.8	8.8	19.9	2.5	56.0
Poland.....	1 518.3	9.3	11.9	2.0	58.0

After a drop of 8.7 percent in 2009, the value (in current prices) of exports of soap, cleansing and polishing preparations (SITC group 554) bounced back in 2010 and increased further in 2011 by 16.8 percent to reach its peak of 40.0 bln US\$ (see tables 1 and 2). Imports showed a similar development with an increase of 15.5 percent to 39.1 bln US\$ in 2011 (see tables 1 and 3). Graph 1 shows that the increase in exports in 2011 for this product group slightly exceeded the increase in world exports of chemicals and related products, nes (SITC section 5) of 16.7 percent but was below the increase in total world exports of 18.6 percent. Exports of soap, cleansing and polishing preparations (SITC group 554) accounted for 2.1 percent of world exports of SITC section 5 and 0.2 percent of total world exports in 2011 (see table 1).

The top exporting countries in 2011 were Germany, USA and France (see table 2), accounting respectively for 12.8, 11.0 and 6.1 percent of world exports. Germany was also the top destination, together with France and United Kingdom (see table 3). By MDG regions (see graph 2), Developed Europe accounted for a majority of trade in soap, cleansing and polishing preparations (SITC group 554). Its exports were valued at 21.4 bln US\$ and imports at 17.8 bln US\$ resulting in a trade surplus of 3.6 bln US\$. Top trade surpluses were also recorded by Developed North America (+1.4 bln US\$) and South-eastern Asia (+0.8 bln US\$). Top trade deficits were recorded by Commonwealth of Independent States (-1.5 bln US\$), Latin America and the Caribbean (-1.1 bln US\$) and Sub-Saharan Africa (-0.9 bln US\$).

Table 1: Imports (Imp.) and exports (Exp.), 1997-2011, in current prices

		1997	1998	1999	2000	2001	2002	2003	2004	2005	2006	2007	2008	2009	2010	2011
Values in Bln US\$	Imp.	11.6	11.9	12.6	12.7	13.4	15.1	17.9	20.3	22.2	24.7	28.4	33.2	30.8	33.9	39.1
	Exp.	12.2	12.5	13.0	13.0	13.6	15.4	18.3	20.8	22.3	25.0	28.9	34.3	31.3	34.3	40.0
As a percentage of	Imp.	2.2	2.2	2.2	2.1	2.1	2.2	2.1	2.0	1.9	1.9	1.9	1.9	2.1	2.0	1.9
SITC section (%)	Exp.	2.4	2.4	2.5	2.3	2.3	2.3	2.3	2.2	2.1	2.0	2.0	2.1	2.2	2.1	2.1
As a percentage of	Imp.	0.2	0.2	0.2	0.2	0.2	0.2	0.2	0.2	0.2	0.2	0.2	0.2	0.2	0.2	0.2
world trade (%)	Exp.	0.2	0.2	0.2	0.2	0.2	0.2	0.2	0.2	0.2	0.2	0.2	0.2	0.3	0.2	0.2

Graph 1: Annual growth rates of exports, 1997-2011

(In percentage by year)

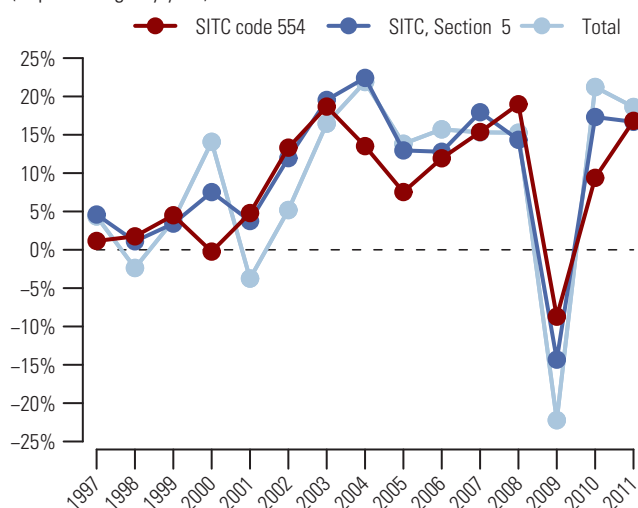
Graph 2: Trade Balance by MDG regions 2011

(Bln US\$)

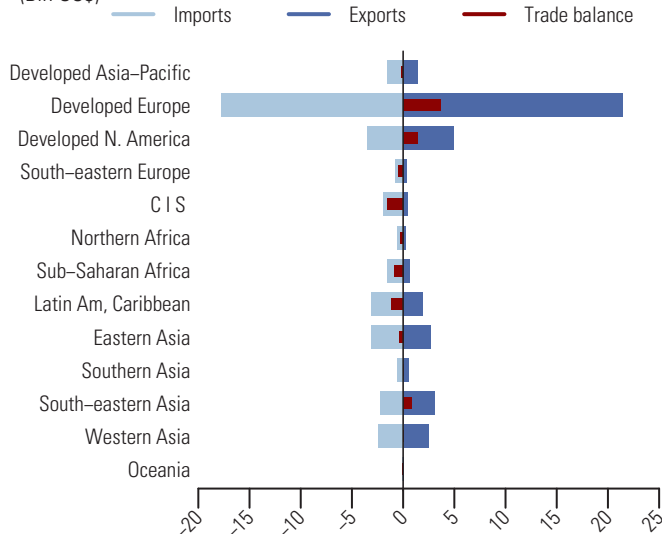
Table 2: Top exporting countries or areas in 2011

Country or area	Value (million US\$)	Avg. Growth (%) 07-11	Growth (%) 10-11	World share %	
					Cum.
World.....	40049.0	8.5	16.8	100.0	
Germany.....	5116.7	5.9	16.2	12.8	12.8
USA.....	4391.3	9.7	7.7	11.0	23.7
France.....	2459.9	7.1	21.5	6.1	29.9
Belgium.....	2258.9	3.8	11.3	5.6	35.5
United Kingdom.....	2016.2	1.8	19.5	5.0	40.6
Netherlands.....	1884.7	8.2	31.4	4.7	45.3
Italy.....	1839.7	2.6	22.9	4.6	49.9
China.....	1793.7	29.9	38.2	4.5	54.3
Japan.....	1187.3	10.4	12.0	3.0	57.3
Poland.....	1063.4	12.8	21.2	2.7	60.0
Spain.....	1036.9	3.1	6.5	2.6	62.5
Malaysia.....	809.1	14.0	26.9	2.0	64.6
Indonesia.....	757.8	15.8	28.5	1.9	66.5
Turkey.....	740.5	11.0	15.0	1.8	68.3
Czech Rep.....	710.2	0.4	-5.5	1.8	70.1

Table 3: Top importing countries or areas in 2011

Country or area	Value (million US\$)	Avg. Growth (%) 07-11	Growth (%) 10-11	World share %	
					Cum.
World.....	39148.8	8.3	15.5	100.0	
Germany.....	2746.4	7.3	17.0	7.0	7.0
France.....	2307.2	4.5	19.5	5.9	12.9
United Kingdom.....	1826.2	1.7	7.8	4.7	17.6
USA.....	1742.0	5.4	11.0	4.4	22.0
Canada.....	1733.8	7.2	4.3	4.4	26.5
Belgium.....	1541.5	5.7	15.2	3.9	30.4
China.....	1456.7	11.0	12.5	3.7	34.1
Netherlands.....	1394.0	12.4	39.8	3.6	37.7
Italy.....	1147.5	5.9	25.0	2.9	40.6
Russian Federation.....	885.6	11.9	16.4	2.3	42.9
Japan.....	867.8	9.7	26.6	2.2	45.1
Spain.....	805.7	-0.3	7.4	2.1	47.1
Poland.....	782.2	8.8	13.6	2.0	49.1
Other Asia, nes.....	691.9	12.6	10.3	1.8	50.9
Rep. of Korea.....	588.2	12.2	25.0	1.5	52.4

562 Fertilizers (other than those of group 272)

Following a sharp decline of 44.8 percent in 2009, the value (in current prices) of exports of fertilizers, other than those of group 272 (SITC group 562) bounced back in 2010 and increased further in 2011 by 36.8 percent to reach its peak of 73.2 bln US\$ (see tables 1 and 2). Imports showed a similar development with a significant increase of 45.4 percent to 83.2 bln US\$ in 2011 (see tables 1 and 3). Graph 1 shows that the increase in exports in 2011 for this product group exceeded both the increase in world exports of chemicals and related products, nes (SITC section 5) of 16.7 percent and the increase in total world exports of 18.6 percent. Exports of fertilizers, other than those of group 272 (SITC group 562) accounted for 3.8 percent of world exports of SITC section 5 and 0.4 percent of total world exports in 2011 (see table 1).

Exports from the Russian Federation, the top exporting country in 2011, increased by 36.4 percent and accounted for 13.8 percent of world exports (see table 2). Other top exporting countries were Canada and China, respectively with 11.0 and 10.7 percent of world exports. Top destinations were USA, Brazil and India (see table 3). By MDG regions (see graph 2), Commonwealth of Independent States recorded the top trade surplus of 15.0 bln US\$. Trade surpluses were also recorded by Western Asia (+6.8 bln US\$) and Eastern Asia (+4.1 bln US\$). Top trade deficits were recorded by Latin America and the Caribbean (-14.9 bln US\$), Southern Asia (-10.7 bln US\$) and South-eastern Asia (-8.3 bln US\$).

Table 1: Imports (Imp.) and exports (Exp.), 1997-2011, in current prices

	1997	1998	1999	2000	2001	2002	2003	2004	2005	2006	2007	2008	2009	2010	2011
Values in Bln US\$															
Imp.	19.1	18.3	17.4	17.6	17.4	17.7	21.5	27.7	33.0	33.1	46.4	87.4	44.9	57.2	83.2
Exp.	16.3	15.8	15.0	12.4	12.3	12.4	15.4	19.2	23.8	24.4	36.0	71.7	39.6	53.5	73.2
As a percentage of															
SITC section (%)															
Imp.	3.6	3.4	3.1	2.9	2.8	2.5	2.6	2.7	2.9	2.6	3.1	5.1	3.0	3.3	4.1
Exp.	3.2	3.1	2.9	2.2	2.1	1.9	2.0	2.0	2.2	2.0	2.5	4.3	2.8	3.2	3.8
As a percentage of															
world trade (%)															
Imp.	0.3	0.3	0.3	0.3	0.3	0.3	0.3	0.3	0.3	0.3	0.3	0.5	0.4	0.4	0.5
Exp.	0.3	0.3	0.3	0.2	0.2	0.2	0.2	0.2	0.2	0.2	0.3	0.4	0.3	0.4	0.4

Graph 1: Annual growth rates of exports, 1997-2011

(In percentage by year)

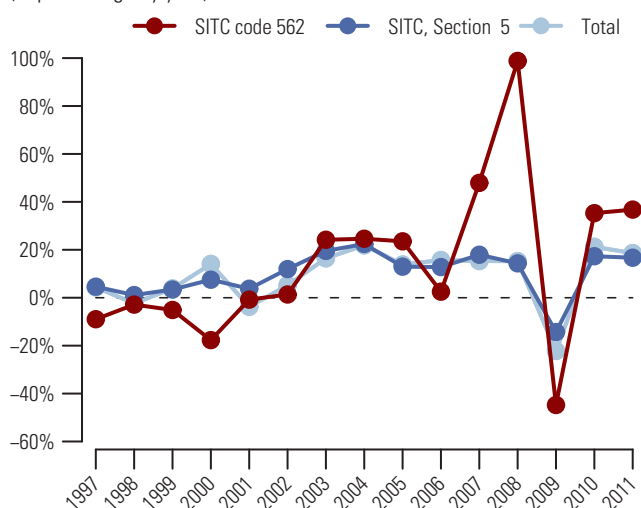

Graph 2: Trade Balance by MDG regions 2011

(Bln US\$)

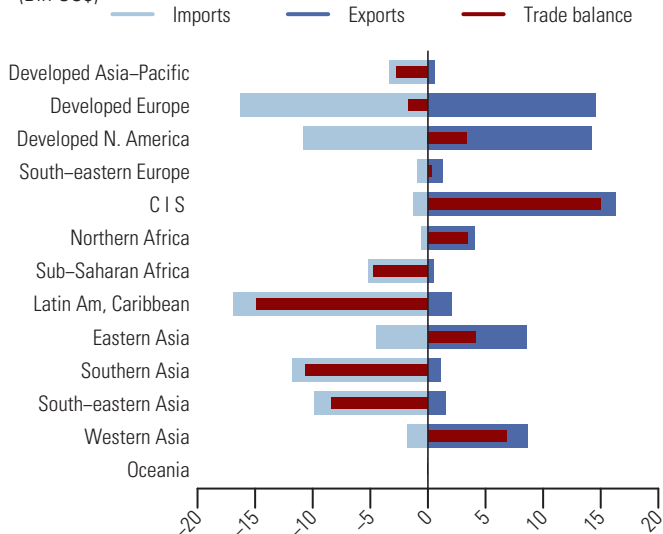

Table 2: Top exporting countries or areas in 2011

Country or area	Value (million US\$)	Avg. Growth (%) 07-11	Growth (%) 10-11	World share %	
					Cum.
World.....	73239.5	19.4	36.8	100.0	
Russian Federation.....	10072.0	15.3	36.4	13.8	13.8
Canada.....	8029.9	20.1	33.4	11.0	24.7
China.....	7870.8	20.7	46.1	10.7	35.5
USA.....	6198.8	...	35.5	8.5	43.9
Belarus.....	3783.7	25.5	54.7	5.2	49.1
Germany.....	3049.3	8.3	36.4	4.2	53.3
Belgium.....	2624.3	9.6	35.3	3.6	56.8
Netherlands.....	2597.8	12.6	42.3	3.5	60.4
Israel.....	2110.6	16.7	17.6	2.9	63.3
Morocco.....	1892.5	21.5	21.2	2.6	65.9
Qatar.....	1814.7	19.3	52.7	2.5	68.3
Saudi Arabia.....	1813.6	12.4	45.1	2.5	70.8
Ukraine.....	1812.5	8.2	93.7	2.5	73.3
Egypt.....	1380.0	106.8	19.8	1.9	75.2
Lithuania.....	1351.8	12.4	70.7	1.8	77.0

Table 3: Top importing countries or areas in 2011

Country or area	Value (million US\$)	Avg. Growth (%) 07-11	Growth (%) 10-11	World share %	
					Cum.
World.....	83225.8	15.7	45.4	100.0	
USA.....	9562.4	15.3	36.4	11.5	11.5
Brazil.....	9121.7	19.2	85.1	11.0	22.4
India.....	8697.6	22.2	41.4	10.5	32.9
China.....	3437.7	4.3	34.4	4.1	37.0
France.....	3082.7	9.6	29.9	3.7	40.7
Thailand.....	2725.8	19.9	36.2	3.3	44.0
Indonesia.....	2579.9	37.8	84.5	3.1	47.1
Viet Nam.....	2116.0	21.3	74.5	2.5	49.7
Zimbabwe.....	2031.3	110.5	1239.7	2.4	52.1
Germany.....	1994.6	16.1	48.5	2.4	54.5
Malaysia.....	1752.6	16.7	14.5	2.1	56.6
Belgium.....	1734.6	16.5	29.1	2.1	58.7
Australia.....	1665.3	21.4	40.2	2.0	60.7
Argentina.....	1463.0	7.3	56.2	1.8	62.4
United Kingdom.....	1413.8	13.7	25.0	1.7	64.1

After a drop of 21.4 percent in 2009, the value (in current prices) of exports of polymers of ethylene, in primary forms (SITC group 571) increased in 2010 and grew further in 2011 by 22.3 percent to amount to 76.7 bln US\$ (see tables 1 and 2). Imports showed a similar development with an increase of 21.2 percent to 75.9 bln US\$ in 2011 (see tables 1 and 3). Graph 1 shows that the increase in exports in 2011 for this product group exceeded both the increase in world exports of chemicals and related products, nes (SITC section 5) of 16.7 percent and the increase in total world exports of 18.6 percent. Exports of polymers of ethylene, in primary forms (SITC group 571) accounted for 4.0 percent of world exports of SITC section 5 and 0.4 percent of total world exports in 2011 (see table 1).

Saudi Arabia, USA and Belgium were the top exporting countries in 2011 (see table 2). They accounted respectively for 11.8, 10.0 and 9.0 percent of world exports. Top destinations were China, Germany and USA (see table 3). By MDG regions (see graph 2), Developed Europe accounted for a large share of trade in polymers of ethylene, in primary forms (SITC group 571). Its exports and imports were valued respectively at 25.4 bln US\$ and 26.3 bln US\$ resulting in a trade deficit of 0.9 bln US\$. Top trade surpluses were recorded by Western Asia (+11.7 bln US\$) and Developed North America (+6.3 bln US\$). Significant deficits were recorded by Eastern Asia (-7.8 bln US\$), Latin America and the Caribbean (-4.5 bln US\$) and Sub-Saharan Africa (-1.6 bln US\$).

Table 1: Imports (Imp.) and exports (Exp.), 1997-2011, in current prices

		1997	1998	1999	2000	2001	2002	2003	2004	2005	2006	2007	2008	2009	2010	2011
Values in Bln US\$	Imp.	18.6	17.2	17.5	20.4	20.0	20.1	24.3	32.8	41.1	47.3	56.0	61.9	48.2	62.6	75.9
	Exp.	17.3	16.3	16.7	19.1	18.8	18.6	22.6	31.2	39.9	46.2	55.2	62.7	49.3	62.7	76.7
As a percentage of	Imp.	3.5	3.2	3.1	3.3	3.2	2.9	2.9	3.2	3.6	3.7	3.7	3.6	3.3	3.6	3.7
SITC section (%)	Exp.	3.4	3.2	3.2	3.4	3.2	2.8	2.9	3.2	3.7	3.8	3.8	3.8	3.5	3.8	4.0
As a percentage of	Imp.	0.3	0.3	0.3	0.3	0.3	0.3	0.3	0.4	0.4	0.4	0.4	0.4	0.4	0.4	0.4
world trade (%)	Exp.	0.3	0.3	0.3	0.3	0.3	0.3	0.3	0.3	0.4	0.4	0.4	0.4	0.4	0.4	0.4

Graph 1: Annual growth rates of exports, 1997-2011

(In percentage by year)

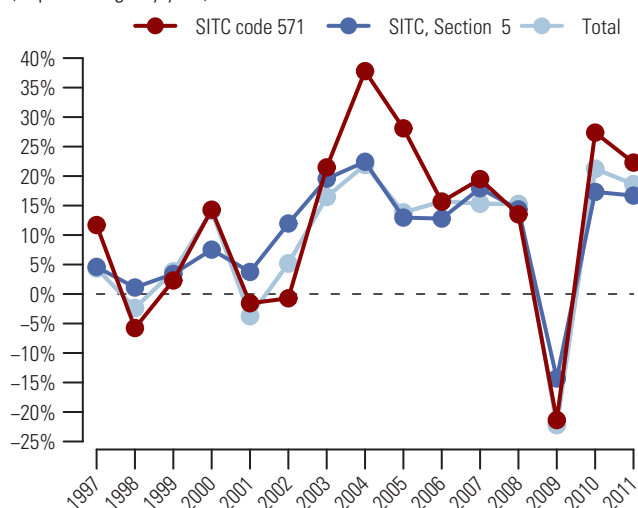
Graph 2: Trade Balance by MDG regions 2011

(Bln US\$)

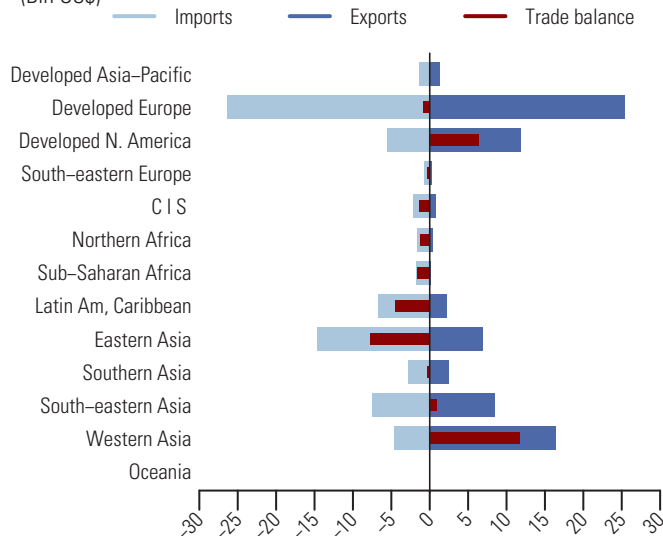
Table 2: Top exporting countries or areas in 2011

Country or area	Value (million US\$)	Avg. Growth (%) 07-11	Growth (%) 10-11	World share %	
					Cum.
World.....	76728.2	8.6	22.3	100.0	
Saudi Arabia.....	9079.6	21.6	45.1	11.8	11.8
USA.....	7651.8	4.4	8.3	10.0	21.8
Belgium.....	6875.4	1.2	11.4	9.0	30.8
Canada.....	4260.8	2.3	19.5	5.6	36.3
Germany.....	4147.5	3.5	18.2	5.4	41.7
Singapore.....	4065.4	20.9	39.2	5.3	47.0
Rep. of Korea.....	3725.1	7.2	14.2	4.9	51.9
Netherlands.....	3677.9	2.4	10.9	4.8	56.7
Kuwait.....	3664.1	35.5	30.9	4.8	61.4
Thailand.....	3186.4	24.6	73.1	4.2	65.6
Qatar.....	2616.6	18.4	52.7	3.4	69.0
France.....	2558.3	-3.3	17.3	3.3	72.3
Iran.....	2074.8	80.5	14.4	2.7	75.0
Brazil.....	1450.0	6.1	30.3	1.9	76.9
Other Asia, nes.....	1346.1	3.9	6.0	1.8	78.7

Table 3: Top importing countries or areas in 2011

Country or area	Value (million US\$)	Avg. Growth (%) 07-11	Growth (%) 10-11	World share %	
					Cum.
World.....	75891.9	7.9	21.2	100.0	
China.....	12724.5	16.6	15.0	16.8	16.8
Germany.....	4920.0	5.4	25.1	6.5	23.2
USA.....	4266.5	4.1	23.6	5.6	28.9
Belgium.....	3492.5	2.3	13.8	4.6	33.5
Italy.....	3228.7	-1.0	19.8	4.3	37.7
France.....	2661.2	0.0	23.2	3.5	41.2
United Kingdom.....	2436.2	6.5	29.1	3.2	44.4
Singapore.....	2296.9	93.1	61.8	3.0	47.5
Turkey.....	2134.4	11.1	30.4	2.8	50.3
Viet Nam.....	1970.9	21.5	74.5	2.6	52.9
Mexico.....	1944.4	2.8	15.9	2.6	55.4
India.....	1612.8	18.8	-19.8	2.1	57.6
Spain.....	1578.2	-2.5	23.3	2.1	59.6
Poland.....	1374.9	6.6	28.5	1.8	61.5
Netherlands.....	1371.1	10.4	49.4	1.8	63.3

572 Polymers of styrene, in primary forms

After a sharp decline of 27.4 percent in 2009, the value (in current prices) of exports of polymers of styrene, in primary forms (SITC group 572) rose significantly in 2010 and increased further in 2011 by 10.1 percent to amount to 25.9 bln US\$ (see tables 1 and 2). Imports showed a similar development with an increase of 12.0 percent to 27.2 bln US\$ in 2011 (see tables 1 and 3). Graph 1 shows that the increase in exports in 2011 for this product group was below both the increase in world exports of chemicals and related products, nes (SITC section 5) of 16.7 percent and the increase in total world exports of 18.6 percent. Exports of polymers of styrene, in primary forms (SITC group 572) accounted for 1.3 percent of world exports of SITC section 5 and 0.1 percent of total world exports in 2011 (see table 1).

Rep. of Korea was the top exporting country and accounted for 16.4 percent of world exports. China, the top destination, accounted for 24.9 percent of world imports (see table 3). By MDG regions (see graph 2), Eastern Asia accounted for a large share of trade in polymers of styrene, in primary forms (SITC group 572). Its exports amounted to 11.9 bln US\$ and its imports to 9.5 bln US\$, resulting in a trade surplus of 2.4 bln US\$. Trade surpluses were also recorded by Developed Asia-Pacific (+0.5 bln US\$) and Developed North America (+0.1 bln US\$). Trade deficits were recorded by Western Asia (-1.0 bln US\$), Latin America and the Caribbean (-0.8 bln US\$) and Commonwealth of Independent States (-0.6 bln US\$).

Table 1: Imports (Imp.) and exports (Exp.), 1997-2011, in current prices

		1997	1998	1999	2000	2001	2002	2003	2004	2005	2006	2007	2008	2009	2010	2011
Values in Bln US\$	Imp.	10.1	10.0	9.9	12.3	10.8	11.7	13.3	16.7	18.7	20.4	23.8	24.4	18.5	24.3	27.2
	Exp.	9.8	9.3	9.4	12.1	10.2	11.3	13.0	16.9	19.1	21.0	24.5	24.2	17.6	23.6	25.9
As a percentage of	Imp.	1.9	1.8	1.8	2.0	1.7	1.7	1.6	1.6	1.6	1.6	1.6	1.4	1.2	1.4	1.3
SITC section (%)	Exp.	2.0	1.8	1.8	2.1	1.7	1.7	1.7	1.8	1.8	1.7	1.7	1.5	1.2	1.4	1.3
As a percentage of	Imp.	0.2	0.2	0.2	0.2	0.2	0.2	0.2	0.2	0.2	0.2	0.2	0.2	0.1	0.2	0.2
world trade (%)	Exp.	0.2	0.2	0.2	0.2	0.2	0.2	0.2	0.2	0.2	0.2	0.2	0.2	0.1	0.2	0.1

Graph 1: Annual growth rates of exports, 1997-2011

(In percentage by year)

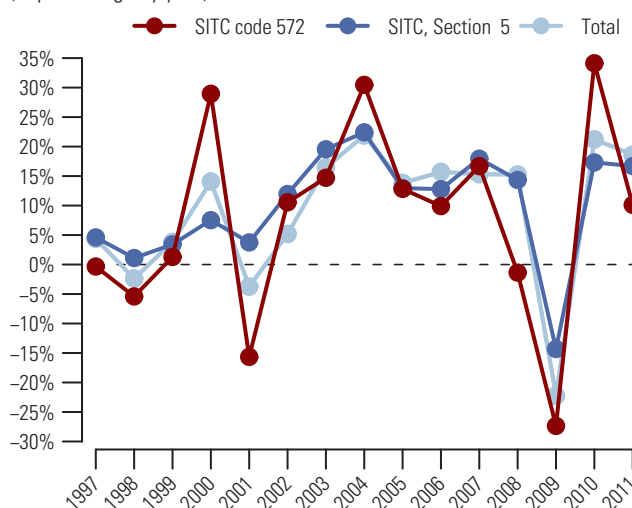

Graph 2: Trade Balance by MDG regions 2011

(Bln US\$)

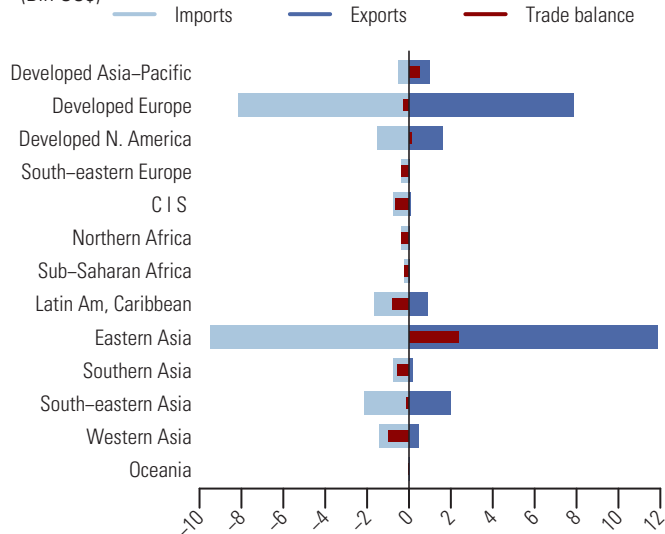

Table 2: Top exporting countries or areas in 2011

Country or area	Value (million US\$)	Avg. Growth (%) 07-11	Growth (%) 10-11	World share %	
					Cum.
World.....	25 940.0	1.4	10.1	100.0	
Rep. of Korea.....	4 259.2	5.3	5.7	16.4	16.4
Other Asia, nes.....	4 168.0	5.9	5.4	16.1	32.5
China, Hong Kong SAR.....	2 683.8	-2.8	1.2	10.3	42.8
Belgium.....	2 253.7	-0.7	-1.0	8.7	51.5
USA.....	1 469.1	0.6	9.5	5.7	57.2
Netherlands.....	1 222.5	0.6	78.5	4.7	61.9
Germany.....	1 141.8	-11.9	14.8	4.4	66.3
Japan.....	995.5	-1.3	-1.6	3.8	70.1
France.....	930.5	-2.8	19.1	3.6	73.7
Malaysia.....	785.5	8.9	15.5	3.0	76.8
China.....	756.1	7.7	11.6	2.9	79.7
Singapore.....	602.4	-1.7	-1.3	2.3	82.0
Mexico.....	566.2	6.9	11.4	2.2	84.2
Thailand.....	551.6	-1.5	-0.8	2.1	86.3
Spain.....	508.4	3.0	40.8	2.0	88.3

Table 3: Top importing countries or areas in 2011

Country or area	Value (million US\$)	Avg. Growth (%) 07-11	Growth (%) 10-11	World share %	
					Cum.
World.....	27 245.0	3.4	12.0	100.0	
China.....	6 773.3	3.5	1.4	24.9	24.9
China, Hong Kong SAR.....	2 419.9	-4.5	-4.8	8.9	33.7
Germany.....	1 572.1	7.2	22.5	5.8	39.5
Italy.....	1 236.5	-1.5	13.4	4.5	44.1
USA.....	1 034.8	1.9	14.4	3.8	47.8
Turkey.....	985.3	6.7	26.4	3.6	51.5
France.....	773.2	2.9	15.7	2.8	54.3
Mexico.....	772.8	2.7	5.3	2.8	57.1
Viet Nam.....	661.8	26.9	74.5	2.4	59.6
Poland.....	658.3	3.5	21.3	2.4	62.0
Thailand.....	455.5	8.6	9.9	1.7	63.7
Canada.....	449.8	-4.2	11.1	1.7	65.3
United Kingdom.....	445.6	-2.0	19.9	1.6	66.9
Iran.....	425.9	21.0	24.7	1.6	68.5
Malaysia.....	419.5	0.7	3.0	1.5	70.0

After a sharp decline of 24.6 percent in 2009, the value (in current prices) of exports of polymers of vinyl chloride or of other halogenated olefins (SITC group 573) rose significantly in 2010 and increased further in 2011 by 18.0 percent to amount to 20.1 bln US\$ (see tables 1 and 2). Imports showed a similar development with an increase of 19.6 percent to 20.9 bln US\$ in 2011 (see tables 1 and 3). Graph 1 shows that the increase in exports in 2011 for this product group was greater than the increase in world exports of chemicals and related products, nes (SITC section 5) of 16.7 percent, but was below the increase in total world exports of 18.6 percent. Exports of polymers of vinyl chloride or of other halogenated olefins (SITC group 573) accounted for 1.0 percent of world exports of SITC section 5 and 0.1 percent of total world exports in 2011 (see table 1).

USA, Germany and Japan were the top exporting countries in 2011 (see table 2). They accounted respectively for 21.1, 11.4 and 6.2 percent of world exports. Top destinations were China, Germany and Italy (see table 3). By MDG regions (see graph 2), Developed Europe accounted for a large share of trade in polymers of vinyl chloride or of other halogenated olefins (SITC group 573). Its exports amounted to 8.3 bln US\$ and its imports to 6.8 bln US\$ resulting in a trade surplus of 1.5 bln US\$. Top trade surpluses were also recorded by Developed North America (+2.8 bln US\$) and Developed Asia-Pacific (+0.8 bln US\$). Significant deficits were recorded by Southern Asia (-1.3 bln US\$), Latin America and the Caribbean (-1.3 bln US\$) and Western Asia (-1.2 bln US\$).

Table 1: Imports (Imp.) and exports (Exp.), 1997-2011, in current prices

		1997	1998	1999	2000	2001	2002	2003	2004	2005	2006	2007	2008	2009	2010	2011
Values in Bln US\$	Imp.	8.2	8.0	7.7	9.1	8.0	8.2	9.2	11.6	12.6	13.8	16.0	17.8	13.5	17.4	20.9
	Exp.	7.8	7.6	7.3	8.6	7.9	7.9	8.9	11.6	12.3	13.5	16.0	17.2	13.0	17.1	20.1
As a percentage of	Imp.	1.5	1.5	1.4	1.5	1.3	1.2	1.1	1.2	1.1	1.1	1.1	1.0	0.9	1.0	1.0
SITC section (%)	Exp.	1.5	1.5	1.4	1.5	1.3	1.2	1.1	1.2	1.1	1.1	1.1	1.0	0.9	1.0	1.0
As a percentage of	Imp.	0.1	0.1	0.1	0.1	0.1	0.1	0.1	0.1	0.1	0.1	0.1	0.1	0.1	0.1	0.1
world trade (%)	Exp.	0.1	0.1	0.1	0.1	0.1	0.1	0.1	0.1	0.1	0.1	0.1	0.1	0.1	0.1	0.1

Graph 1: Annual growth rates of exports, 1997-2011

(In percentage by year)

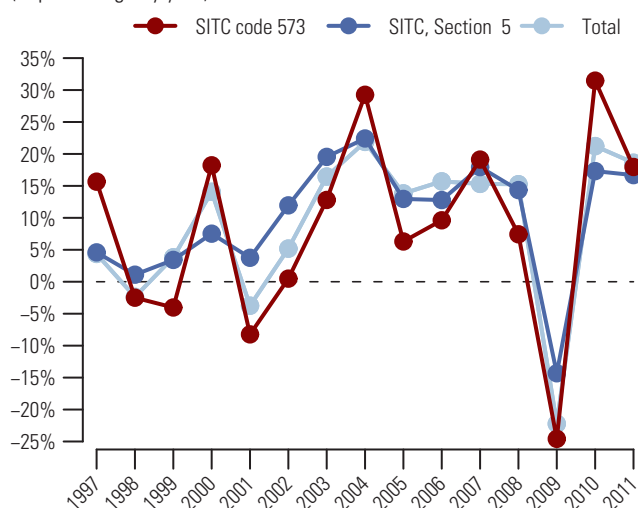
Table 2: Top exporting countries or areas in 2011

Country or area	Value (million US\$)	Avg. Growth (%) 07-11	Growth (%) 10-11	World share %	
					Cum.
World.....	20143.1	5.9	18.0	100.0	
USA.....	4257.0	19.1	15.4	21.1	21.1
Germany.....	2305.1	3.0	13.4	11.4	32.6
Japan.....	1239.8	-1.0	-4.1	6.2	38.7
Netherlands.....	1230.1	1.7	18.1	6.1	44.8
Belgium.....	1097.1	5.3	13.1	5.4	50.3
China.....	1036.8	7.2	90.3	5.1	55.4
France.....	1017.7	-5.4	8.5	5.1	60.5
Other Asia, nes.....	1012.8	5.1	12.4	5.0	65.5
Rep. of Korea.....	836.0	13.9	17.5	4.2	69.7
Italy.....	588.0	2.1	24.6	2.9	72.6
Saudi Arabia.....	456.2	42.0	45.1	2.3	74.8
Thailand.....	449.2	2.7	10.4	2.2	77.1
United Kingdom.....	380.5	2.3	18.9	1.9	79.0
Colombia.....	366.8	7.2	25.2	1.8	80.8
Spain.....	352.3	10.8	35.2	1.7	82.5

Graph 2: Trade Balance by MDG regions 2011

(Bln US\$)

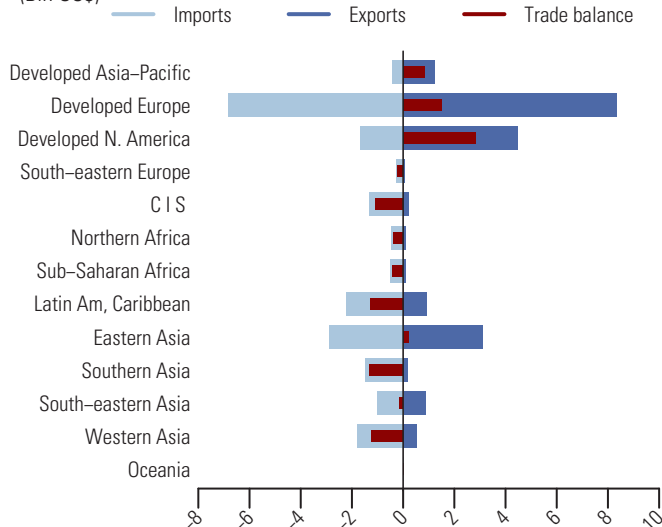
Table 3: Top importing countries or areas in 2011

Country or area	Value (million US\$)	Avg. Growth (%) 07-11	Growth (%) 10-11	World share %	
					Cum.
World.....	20854.6	6.8	19.6	100.0	
China.....	2032.2	6.6	-1.4	9.7	9.7
Germany.....	1339.6	2.2	23.4	6.4	16.2
Italy.....	1283.5	4.1	19.2	6.2	22.3
India.....	1073.1	23.8	12.1	5.1	27.5
Turkey.....	1068.3	6.1	24.2	5.1	32.6
USA.....	1045.9	7.7	28.6	5.0	37.6
Russian Federation.....	832.0	13.6	32.1	4.0	41.6
Belgium.....	734.5	6.8	17.0	3.5	45.1
Brazil.....	712.6	31.0	32.2	3.4	48.5
France.....	631.2	-0.6	24.1	3.0	51.6
Canada.....	610.9	-0.5	4.5	2.9	54.5
Mexico.....	577.4	17.2	24.9	2.8	57.3
United Kingdom.....	526.1	0.7	13.4	2.5	59.8
Poland.....	451.6	-1.3	2.7	2.2	61.9
Rep. of Korea.....	422.6	24.1	43.0	2.0	64.0

574 Polyacetals, epoxide resins, etc. and other polyethers in primary forms

After a drop of 20.6 percent in 2009, the value (in current prices) of exports of polyacetals, epoxide resins, etc. and other polyethers in primary forms (SITC group 574) bounced back in 2010 and increased further in 2011 by 17.1 percent to amount to 56.2 bln US\$ (see tables 1 and 2). Imports showed a similar increase of 17.8 percent to 58.0 bln US\$ in 2011 (see tables 1 and 3). Graph 1 shows that the increase in exports in 2011 for this product group was slightly larger than the increase in world exports of chemicals and related products, nes (SITC section 5) of 16.7 percent but was less than the increase in total world exports of 18.6 percent. Exports of polyacetals, epoxide resins, etc. and other polyethers in primary forms (SITC group 574) accounted for 2.9 percent of world exports of SITC section 5 and 0.3 percent of total world exports in 2011 (see table 1).

The top exporting countries in 2011 were USA, Rep. of Korea and Netherlands (see table 2). They accounted respectively for 10.0, 9.0 and 8.7 percent of world exports. Top destinations were China, Germany and USA (see table 3). By MDG regions (see graph 2), Developed Europe accounted for a large share of trade in polyacetals, epoxide resins, etc. and other polyethers in primary forms (SITC group 574). In 2011, its exports amounted to 21.8 bln US\$ while imports were valued at 20.4 bln US\$ resulting in a trade surplus of 1.4 bln US\$. A large surplus was also recorded by Developed North America (+2.7 bln US\$). The largest trade deficit was recorded by Latin America and the Caribbean (-3.1 bln US\$).

Table 1: Imports (Imp.) and exports (Exp.), 1997-2011, in current prices

	1997	1998	1999	2000	2001	2002	2003	2004	2005	2006	2007	2008	2009	2010	2011
Values in Bln US\$															
Imp.	16.6	17.1	17.6	20.1	19.2	20.2	24.4	30.4	36.9	41.2	47.7	49.6	37.4	49.2	58.0
Exp.	16.2	16.4	16.2	18.7	18.2	19.4	23.4	29.2	35.4	39.7	45.5	46.8	37.1	48.0	56.2
As a percentage of Imp.															
SITC section (%)	3.1	3.2	3.1	3.3	3.0	2.9	2.9	3.0	3.2	3.2	3.2	2.9	2.5	2.8	2.8
Exp.	3.2	3.2	3.1	3.3	3.1	2.9	3.0	3.0	3.3	3.2	3.2	2.8	2.6	2.9	2.9
As a percentage of world trade (%)															
Imp.	0.3	0.3	0.3	0.3	0.3	0.3	0.3	0.3	0.3	0.3	0.3	0.3	0.3	0.3	0.3
Exp.	0.3	0.3	0.3	0.3	0.3	0.3	0.3	0.3	0.3	0.3	0.3	0.3	0.3	0.3	0.3

Graph 1: Annual growth rates of exports, 1997-2011

(In percentage by year)

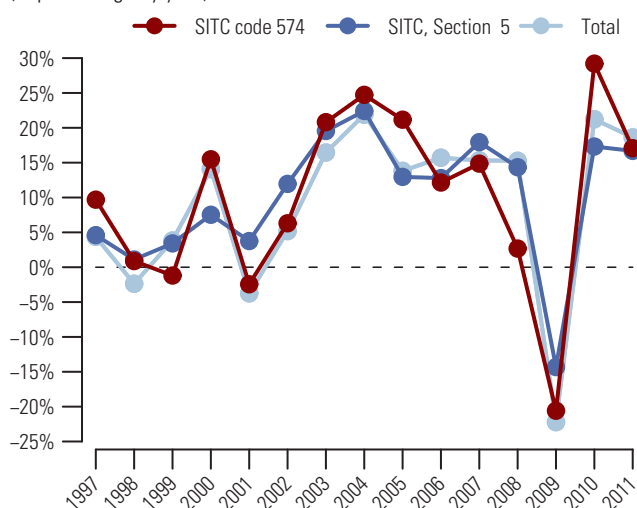

Graph 2: Trade Balance by MDG regions 2011

(Bln US\$)

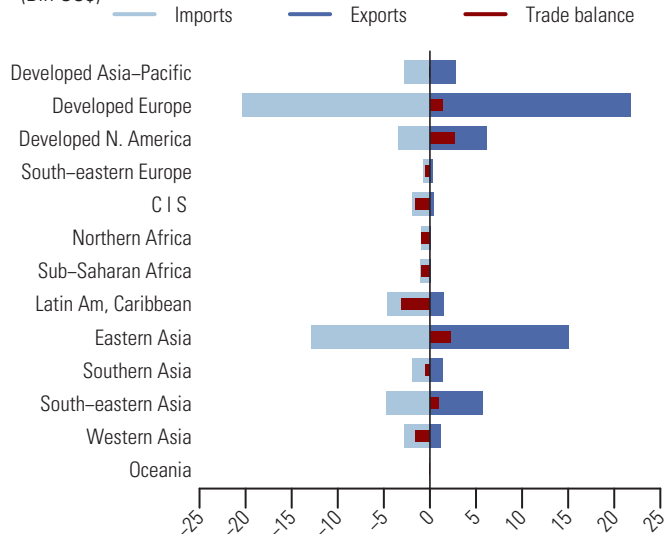

Table 2: Top exporting countries or areas in 2011

Country or area	Value (million US\$)	Avg. Growth (%) 07-11	Growth (%) 10-11	World share %	
					Cum.
World.....	56 176.3	5.4	17.1	100.0	
USA.....	5 635.6	2.3	6.3	10.0	10.0
Rep. of Korea.....	5 038.2	13.3	18.2	9.0	19.0
Netherlands.....	4 896.7	4.8	26.0	8.7	27.7
Germany.....	4 625.2	1.6	16.1	8.2	36.0
Other Asia, nes.....	4 159.8	9.1	18.7	7.4	43.4
China.....	3 993.9	7.5	37.7	7.1	50.5
Japan.....	2 760.0	3.7	0.9	4.9	55.4
Belgium.....	2 681.3	4.3	18.3	4.8	60.2
Thailand.....	2 323.7	7.5	15.9	4.1	64.3
Spain.....	2 174.0	4.5	14.5	3.9	68.2
Italy.....	2 145.4	2.4	17.8	3.8	72.0
Singapore.....	1 830.5	1.4	8.4	3.3	75.2
China, Hong Kong SAR.....	1 830.3	1.2	-9.0	3.3	78.5
France.....	1 069.4	-0.2	23.2	1.9	80.4
Mexico.....	1 016.9	12.0	41.5	1.8	82.2

Table 3: Top importing countries or areas in 2011

Country or area	Value (million US\$)	Avg. Growth (%) 07-11	Growth (%) 10-11	World share %	
					Cum.
World.....	57 978.2	5.0	17.8	100.0	
China.....	8 576.6	6.3	0.3	14.8	14.8
Germany.....	4 085.4	4.3	25.3	7.0	21.8
USA.....	2 405.4	-1.6	20.5	4.1	26.0
Italy.....	2 351.7	-0.4	15.6	4.1	30.0
Japan.....	2 340.0	10.9	23.8	4.0	34.1
France.....	2 197.4	-0.5	17.8	3.8	37.9
China, Hong Kong SAR.....	2 154.4	-0.2	-9.2	3.7	41.6
Belgium.....	1 867.9	1.5	12.0	3.2	44.8
Turkey.....	1 387.1	13.4	41.2	2.4	47.2
Netherlands.....	1 352.4	1.7	46.7	2.3	49.5
Mexico.....	1 326.1	3.9	16.2	2.3	51.8
United Kingdom.....	1 208.7	-1.8	11.7	2.1	53.9
Viet Nam.....	1 190.0	39.4	74.5	2.1	56.0
India.....	1 134.2	21.8	25.4	2.0	57.9
Poland.....	1 095.2	9.3	26.0	1.9	59.8

After a drop of 23.6 percent in 2009, the value (in current prices) of exports of other plastics, in primary forms (SITC group 575) increased in 2010 and grew further by 18.4 percent to amount to 112.1 bln US\$ (see tables 1 and 2). Imports showed a similar development with an increase of 19.0 percent to 117.9 bln US\$ in 2011 (see tables 1 and 3). Graph 1 shows that the increase in exports in 2011 for this product group exceeded the increase in world exports of chemicals and related products, nes (SITC section 5) of 16.7 percent and was on par with the increase in total world exports of 18.6 percent. Exports of other plastics, in primary forms (SITC group 575) accounted for 5.8 percent of world exports of SITC section 5 and 0.6 percent of total world exports in 2011 (see table 1).

USA, Germany and Belgium were the top exporting countries in 2011 (see table 2). They accounted respectively for 13.6, 10.6 and 9.9 percent of world exports. Top destinations were China, Germany and Italy (see table 3). By MDG regions (see graph 2), Developed Europe accounted for a majority of exports and a large share of imports of other plastics, in primary forms (SITC group 575). In 2011, its exports were valued at 51.3 bln US\$, and imports at 47.0 bln US\$, resulting in a trade surplus of 4.3 bln US\$. Top trade surpluses were also recorded by Developed North America (+8.9 bln US\$) and Developed Asia-Pacific (+3.5 bln US\$). Eastern Asia and Latin America and the Caribbean recorded trade deficits amounting respectively to 6.3 bln US\$ and 6.0 bln US\$.

Table 1: Imports (Imp.) and exports (Exp.), 1997-2011, in current prices

		1997	1998	1999	2000	2001	2002	2003	2004	2005	2006	2007	2008	2009	2010	2011
Values in Bln US\$	Imp.	32.8	31.8	32.2	34.5	34.4	37.5	44.8	55.4	64.8	73.6	87.2	94.9	75.6	99.1	117.9
	Exp.	30.6	29.7	30.4	33.4	32.8	36.8	44.4	55.3	65.2	75.1	88.0	94.8	72.5	94.6	112.1
As a percentage of	Imp.	6.1	5.9	5.7	5.7	5.4	5.4	5.4	5.5	5.6	5.7	5.8	5.5	5.1	5.7	5.7
SITC section (%)	Exp.	6.1	5.8	5.8	5.9	5.6	5.6	5.6	5.8	6.0	6.1	6.1	5.7	5.1	5.7	5.8
As a percentage of	Imp.	0.6	0.6	0.6	0.5	0.5	0.6	0.6	0.6	0.6	0.6	0.6	0.6	0.6	0.7	0.7
world trade (%)	Exp.	0.6	0.6	0.5	0.5	0.5	0.6	0.6	0.6	0.6	0.6	0.6	0.6	0.6	0.6	0.6

Graph 1: Annual growth rates of exports, 1997-2011

(In percentage by year)

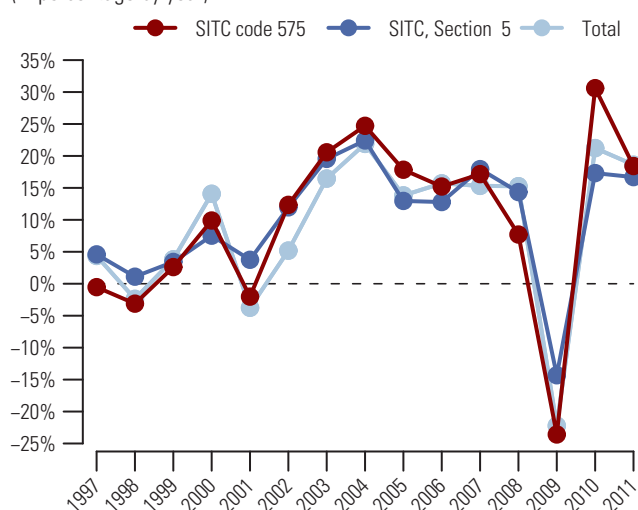
Graph 2: Trade Balance by MDG regions 2011

(Bln US\$)

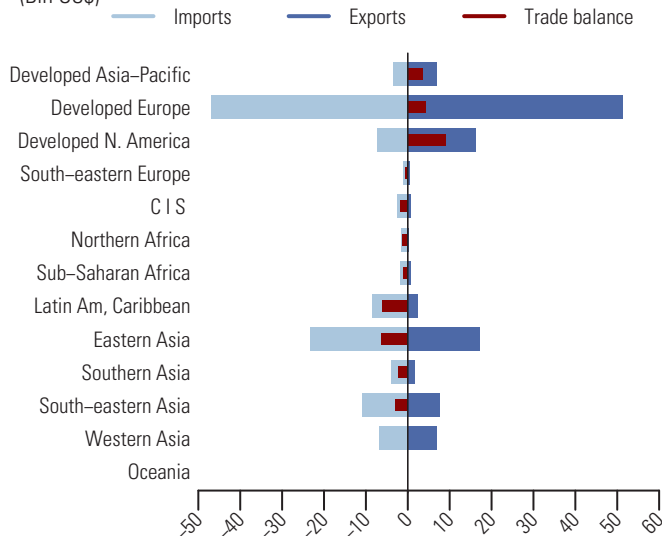
Table 2: Top exporting countries or areas in 2011

Country or area	Value (million US\$)	Avg. Growth (%) 07-11	Growth (%) 10-11	World share %	
					Cum.
World.....	112059.5	6.2	18.4	100.0	
USA.....	15258.4	5.0	10.7	13.6	13.6
Germany.....	11895.0	-5.9	16.0	10.6	24.2
Belgium.....	11129.7	3.1	15.2	9.9	34.2
Japan.....	6723.1	7.3	7.7	6.0	40.2
Rep. of Korea.....	6542.5	16.0	19.3	5.8	46.0
Netherlands.....	6142.2	6.7	27.9	5.5	51.5
France.....	5297.0	3.3	21.2	4.7	56.2
Saudi Arabia.....	5140.7	52.0	45.1	4.6	60.8
Singapore.....	4597.4	18.0	11.6	4.1	64.9
China.....	4140.3	24.3	38.6	3.7	68.6
Other Asia, nes.....	4046.5	7.2	16.3	3.6	72.2
Italy.....	3332.0	2.7	19.8	3.0	75.2
United Kingdom.....	2923.3	-2.0	11.5	2.6	77.8
Spain.....	2395.8	7.5	22.4	2.1	79.9
China, Hong Kong SAR.....	2372.5	0.7	0.3	2.1	82.0

Table 3: Top importing countries or areas in 2011

Country or area	Value (million US\$)	Avg. Growth (%) 07-11	Growth (%) 10-11	World share %	
					Cum.
World.....	117892.4	7.8	19.0	100.0	
China.....	17101.1	10.9	12.3	14.5	14.5
Germany.....	9242.3	5.9	27.6	7.8	22.3
Italy.....	6230.8	3.3	19.4	5.3	27.6
France.....	5034.9	0.9	0.3	4.3	31.9
Belgium.....	5014.3	2.5	13.1	4.3	36.2
USA.....	4374.2	4.1	8.9	3.7	39.9
Turkey.....	4323.5	9.8	28.0	3.7	43.5
Mexico.....	3393.6	8.1	19.2	2.9	46.4
United Kingdom.....	3236.6	3.3	15.0	2.7	49.2
Netherlands.....	3054.4	8.1	34.3	2.6	51.7
Canada.....	2837.7	4.9	12.7	2.4	54.2
Japan.....	2639.8	10.3	15.8	2.2	56.4
Indonesia.....	2564.0	30.5	49.8	2.2	58.6
China, Hong Kong SAR.....	2486.8	-0.9	-1.5	2.1	60.7
Spain.....	2454.7	-1.0	15.7	2.1	62.8

579 Waste, parings and scrap, of plastics

After a drop of 9.2 percent in 2009, the value (in current prices) of exports of waste, parings and scrap of plastics (SITC group 579) increased in 2010 and grew further in 2011 by 15.1 percent to amount to 7.2 bln US\$ (see tables 1 and 2). Imports showed a similar development with an increase of 18.6 percent to 10.0 bln US\$ in 2011 (see tables 1 and 3). Graph 1 shows that the increase in exports in 2011 for this product group was less than both the increase in world exports of chemicals and related products, nes (SITC section 5) of 16.7 percent and the increase in total world exports of 18.6 percent. Exports of waste, parings and scrap of plastics (SITC group 579) accounted for 0.4 percent of world exports of SITC section 5 and less than 0.1 percent of total world exports in 2011 (see table 1).

The top exporting countries or areas in 2011 were China, Hong Kong SAR, USA and Japan (see table 2). They accounted respectively for 15.4, 14.7 and 13.2 percent of world exports. China was the destination of a majority of exports of waste, parings and scrap of plastics (SITC group 579). It accounted for 61.0 percent of world imports in 2011. Other major destinations were China, Hong Kong SAR and USA (see table 3). By MDG regions (see graph 2), Eastern Asia's exports were valued at 1.3 bln US\$ while imports amounted to 7.9 bln US\$ resulting in a trade deficit of 6.6 bln US\$. Trade surpluses were recorded by Developed Europe (+1.1 bln US\$), Developed Asia-Pacific (+1.0 bln US\$) and Developed North America (+0.9 bln US\$).

Table 1: Imports (Imp.) and exports (Exp.), 1997-2011, in current prices

	1997	1998	1999	2000	2001	2002	2003	2004	2005	2006	2007	2008	2009	2010	2011
Values in Bln US\$															
Imp.	1.0	1.2	1.2	1.6	1.6	1.6	2.0	3.1	4.4	5.6	6.4	7.9	6.4	8.5	10.0
Exp.	0.9	1.1	1.1	1.4	1.4	1.5	1.8	2.6	3.6	4.4	5.3	5.7	5.1	6.2	7.2
As a percentage of Imp.															
SITC section (%)	0.2	0.2	0.2	0.3	0.3	0.2	0.2	0.3	0.4	0.4	0.4	0.5	0.4	0.5	0.5
Exp.	0.2	0.2	0.2	0.2	0.2	0.2	0.2	0.3	0.3	0.4	0.4	0.3	0.4	0.4	0.4
As a percentage of world trade (%)															
Imp.	0.0	0.0	0.0	0.0	0.0	0.0	0.0	0.0	0.0	0.0	0.0	0.0	0.1	0.1	0.1
Exp.	0.0	0.0	0.0	0.0	0.0	0.0	0.0	0.0	0.0	0.0	0.0	0.0	0.0	0.0	0.0

Graph 1: Annual growth rates of exports, 1997-2011

(In percentage by year)

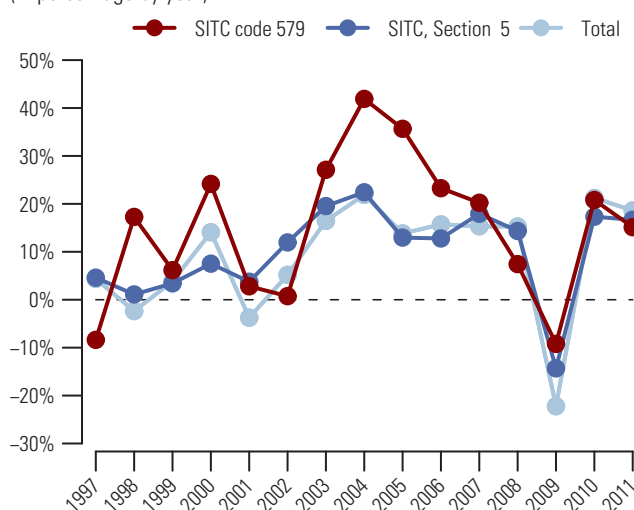

Graph 2: Trade Balance by MDG regions 2011

(Bln US\$)

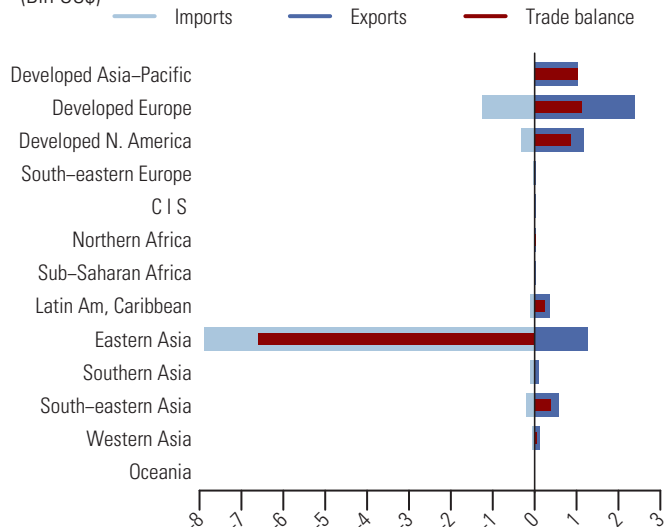

Table 2: Top exporting countries or areas in 2011

Country or area	Value (million US\$)	Avg. Growth (%) 07-11	Growth (%) 10-11	World share %	
					Cum.
World.....	7 158.4	7.9	15.1	100.0	
China, Hong Kong SAR.....	1 105.8	0.1	-9.5	15.4	15.4
USA.....	1 052.4	9.0	10.9	14.7	30.1
Japan.....	945.0	9.0	15.2	13.2	43.4
Germany.....	697.1	17.5	25.3	9.7	53.1
United Kingdom.....	304.7	7.4	14.8	4.3	57.3
France.....	304.4	7.8	24.2	4.3	61.6
Mexico.....	256.2	-3.3	23.2	3.6	65.2
Netherlands.....	224.8	3.3	30.6	3.1	68.3
Belgium.....	197.1	0.8	14.6	2.8	71.1
Thailand.....	194.0	19.7	48.7	2.7	73.8
Indonesia.....	141.2	53.4	79.6	2.0	75.8
Canada.....	125.4	1.6	9.2	1.8	77.5
Italy.....	109.4	19.7	8.2	1.5	79.0
Malaysia.....	107.0	13.0	34.4	1.5	80.5
Spain.....	89.9	12.5	-0.2	1.3	81.8

Table 3: Top importing countries or areas in 2011

Country or area	Value (million US\$)	Avg. Growth (%) 07-11	Growth (%) 10-11	World share %	
					Cum.
World.....	10 020.6	12.0	18.6	100.0	
China.....	6 109.3	17.5	20.1	61.0	61.0
China, Hong Kong SAR.....	1 648.1	0.8	-5.0	16.4	77.4
USA.....	217.9	-3.0	-3.2	2.2	79.6
Netherlands.....	204.6	17.7	61.5	2.0	81.6
Belgium.....	179.1	6.5	36.2	1.8	83.4
Germany.....	160.5	6.8	28.1	1.6	85.0
Italy.....	126.7	-2.4	40.4	1.3	86.3
Ireland.....	115.0	10.3	40.6	1.1	87.4
Canada.....	95.7	0.2	28.3	1.0	88.4
Other Asia, nes.....	87.8	14.7	30.3	0.9	89.3
Austria.....	82.3	20.7	93.1	0.8	90.1
India.....	74.2	15.1	26.2	0.7	90.8
Indonesia.....	66.1	451.7	343.9	0.7	91.5
France.....	65.2	19.2	62.2	0.7	92.1
Malaysia.....	65.1	19.8	124.2	0.6	92.8

Tubes, pipes and hoses, and fittings thereof of plastics 581

After a drop of 17.4 percent in 2009, the value (in current prices) of exports of tubes, pipes and hoses, and fittings thereof of plastics (SITC group 581) increased in 2010 and grew further in 2011 by 19.9 percent to amount to 21.5 bln US\$ (see tables 1 and 2). Imports showed a similar development with an increase of 18.6 percent to 20.6 bln US\$ in 2011 (see tables 1 and 3). Graph 1 shows that the increase in exports in 2011 for this product group exceeded both the increase in world exports of chemicals and related products, nes (SITC section 5) of 16.7 percent and the increase in total world exports of 18.6 percent. Exports of tubes, pipes and hoses, and fittings thereof of plastics (SITC group 581) accounted for 1.1 percent of world exports of SITC section 5 and 0.1 percent of total world exports in 2011 (see table 1).

The top exporting countries in 2011 were Germany, USA and China (see table 2). They accounted respectively for 19.4, 10.7 and 7.0 percent of world exports. Top destinations were Germany, USA and Mexico (see table 3). By MDG regions (see graph 2), Developed Europe accounted for a large share of trade in tubes, pipes and hoses, and fittings thereof of plastics (SITC group 581). In 2011, its exports amounted to 12.4 bln US\$ while imports were valued at 9.4 bln US\$, resulting in a trade surplus of 3.0 bln US\$. Top trade deficits were recorded by Latin America and the Caribbean (-1.3 bln US\$) and Commonwealth of Independent States (-1.1 bln US\$).

Table 1: Imports (Imp.) and exports (Exp.), 1997-2011, in current prices

		1997	1998	1999	2000	2001	2002	2003	2004	2005	2006	2007	2008	2009	2010	2011
Values in Bln US\$	Imp.	6.1	6.3	6.5	6.8	6.8	7.5	8.9	10.8	11.8	14.0	16.7	18.9	15.6	17.4	20.6
	Exp.	5.9	6.1	6.2	6.7	6.6	7.1	8.5	10.4	11.9	13.9	17.2	19.2	15.9	17.9	21.5
As a percentage of	Imp.	1.1	1.2	1.1	1.1	1.1	1.1	1.1	1.1	1.0	1.1	1.1	1.1	1.1	1.0	1.0
SITC section (%)	Exp.	1.2	1.2	1.2	1.2	1.1	1.1	1.1	1.1	1.1	1.1	1.2	1.2	1.1	1.1	1.1
As a percentage of	Imp.	0.1	0.1	0.1	0.1	0.1	0.1	0.1	0.1	0.1	0.1	0.1	0.1	0.1	0.1	0.1
world trade (%)	Exp.	0.1	0.1	0.1	0.1	0.1	0.1	0.1	0.1	0.1	0.1	0.1	0.1	0.1	0.1	0.1

Graph 1: Annual growth rates of exports, 1997-2011

(In percentage by year)

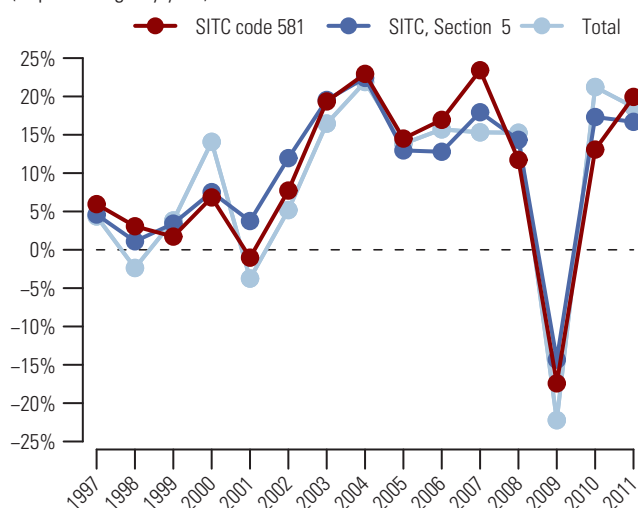

Graph 2: Trade Balance by MDG regions 2011

(Bln US\$)

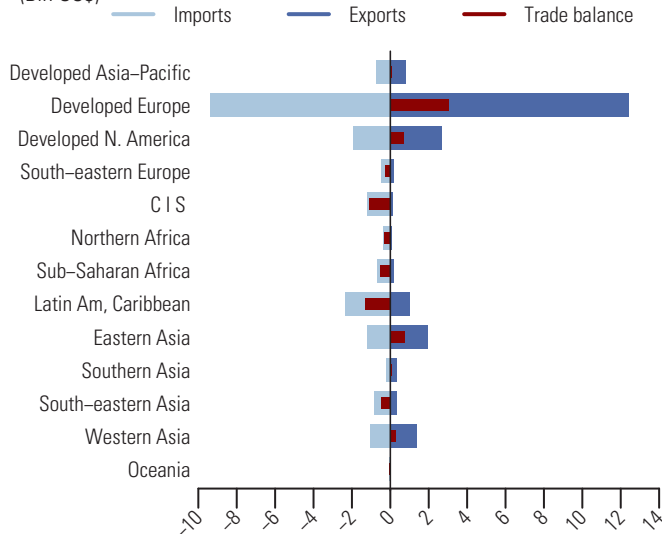

Table 2: Top exporting countries or areas in 2011

Country or area	Value (million US\$)	Avg. Growth (%) 07-11	Growth (%) 10-11	World share %	
					Cum.
World.....	21516.2	5.8	19.9	100.0	
Germany.....	4174.0	6.6	25.3	19.4	19.4
USA.....	2295.1	5.7	8.8	10.7	30.1
China.....	1509.5	18.2	29.5	7.0	37.1
Italy.....	1399.8	2.3	17.6	6.5	43.6
Czech Rep.....	817.6	8.1	22.5	3.8	47.4
United Kingdom.....	792.5	-6.8	13.7	3.7	51.1
Turkey.....	745.4	13.3	20.1	3.5	54.5
Poland.....	709.3	6.0	29.2	3.3	57.8
Japan.....	662.5	11.2	7.6	3.1	60.9
Switzerland.....	620.2	1.1	19.6	2.9	63.8
Netherlands.....	613.4	5.3	32.0	2.9	66.6
France.....	560.8	2.7	14.0	2.6	69.3
Spain.....	553.1	3.1	16.2	2.6	71.8
Austria.....	458.7	2.2	16.5	2.1	74.0
Belgium.....	378.9	3.6	15.2	1.8	75.7

Table 3: Top importing countries or areas in 2011

Country or area	Value (million US\$)	Avg. Growth (%) 07-11	Growth (%) 10-11	World share %	
					Cum.
World.....	20596.0	5.3	18.6	100.0	
Germany.....	1655.3	4.6	27.3	8.0	8.0
USA.....	1309.0	2.6	18.2	6.4	14.4
Mexico.....	1128.9	3.5	11.3	5.5	19.9
France.....	1104.9	4.7	24.0	5.4	25.2
China.....	747.9	12.6	13.4	3.6	28.9
Russian Federation.....	653.3	14.3	24.6	3.2	32.0
Czech Rep.....	634.6	6.6	23.0	3.1	35.1
Canada.....	626.4	6.6	10.5	3.0	38.2
Poland.....	582.2	6.9	26.9	2.8	41.0
Italy.....	579.1	0.3	8.8	2.8	43.8
United Kingdom.....	554.1	-1.0	14.8	2.7	46.5
Belgium.....	548.6	3.0	19.6	2.7	49.2
Switzerland.....	515.5	7.3	21.4	2.5	51.7
Netherlands.....	513.8	7.4	57.9	2.5	54.2
Austria.....	411.8	5.1	17.5	2.0	56.2

582 Plates, sheets, film, foil and strip, of plastics

After a drop of 16.6 percent in 2009, the value (in current prices) of exports of plastic plates, sheets, film, foil and strip (SITC group 582) increased in 2010 and grew further in 2011 by 15.3 percent to amount to 98.8 bln US\$ (see tables 1 and 2). Imports showed a similar development with an increase of 15.6 percent to 99.4 bln US\$ in 2011 (see tables 1 and 3). Graph 1 shows that the increase in exports in 2011 for this product group was less than both the increase in world exports of chemicals and related products, nes (SITC section 5) of 16.7 percent and the increase in total world exports of 18.6 percent. Exports of plastic plates, sheets, film, foil and strip (SITC group 582) accounted for 5.1 percent of world exports of SITC section 5 and 0.6 percent of total world exports in 2011 (see table 1).

Germany, Japan and USA were the top exporting countries in 2011 (see table 2). They accounted respectively for 13.0, 12.9 and 9.4 percent of world exports. Top destinations were China, Germany and USA (see table 3). By MDG regions (see graph 2), Developed Europe accounted for a large share of trade in plastic plates, sheets, film, foil and strip (SITC group 582). In 2011, its exports amounted to 43.9 bln US\$ while imports amounted to 38.7 bln US\$, resulting in a trade surplus of 5.2 bln US\$. Major surpluses were also recorded by Developed Asia-Pacific (+9.1 bln US\$) and Developed North America (+2.3 bln US\$). Top trade deficits were recorded by Eastern Asia (-5.0 bln US\$), Latin America and the Caribbean (-4.8 bln US\$) and Commonwealth of Independent States (-2.8 bln US\$).

Table 1: Imports (Imp.) and exports (Exp.), 1997-2011, in current prices

		1997	1998	1999	2000	2001	2002	2003	2004	2005	2006	2007	2008	2009	2010	2011
Values in Bln US\$	Imp.	30.3	30.7	31.5	33.1	32.3	35.5	42.0	50.5	57.2	64.3	74.0	80.6	68.6	85.9	99.4
	Exp.	30.4	30.2	31.0	33.3	32.4	35.5	42.0	50.8	57.4	65.8	76.1	82.8	69.0	85.7	98.8
As a percentage of	Imp.	5.7	5.7	5.6	5.4	5.1	5.1	5.0	5.0	5.0	5.0	4.9	4.7	4.6	4.9	4.8
SITC section (%)	Exp.	6.0	5.9	5.9	5.9	5.5	5.4	5.3	5.3	5.3	5.4	5.3	5.0	4.9	5.2	5.1
As a percentage of	Imp.	0.5	0.6	0.6	0.5	0.5	0.5	0.6	0.5	0.5	0.5	0.5	0.5	0.5	0.6	0.5
world trade (%)	Exp.	0.6	0.6	0.6	0.5	0.5	0.6	0.6	0.6	0.6	0.5	0.6	0.5	0.6	0.6	0.6

Graph 1: Annual growth rates of exports, 1997-2011

(In percentage by year)

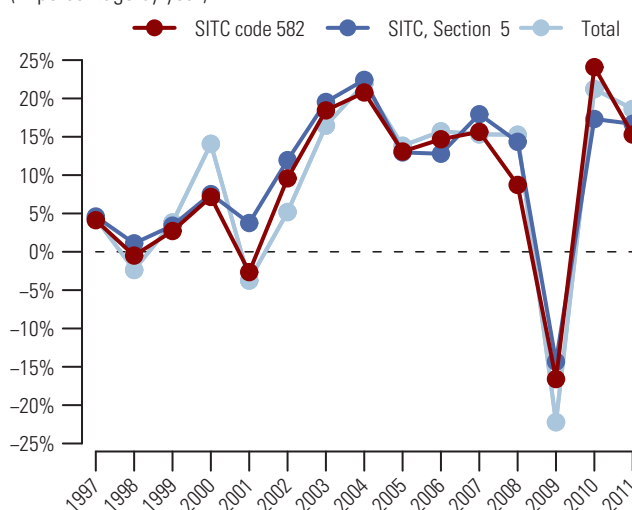

Graph 2: Trade Balance by MDG regions 2011

(Bln US\$)

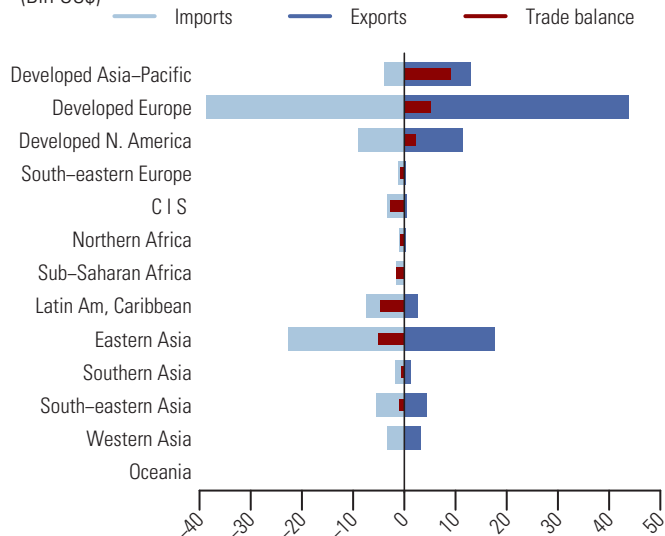

Table 2: Top exporting countries or areas in 2011

Country or area	Value (million US\$)	Avg. Growth (%) 07-11	Growth (%) 10-11	World share %	
					Cum.
World.....	98751.0	6.7	15.3	100.0	
Germany.....	12796.5	1.4	17.0	13.0	13.0
Japan.....	12771.1	12.8	2.1	12.9	25.9
USA.....	9330.9	6.6	10.0	9.4	35.3
China.....	7039.7	19.0	34.9	7.1	42.5
Italy.....	5907.7	0.0	12.5	6.0	48.5
Rep. of Korea.....	4552.6	16.1	17.1	4.6	53.1
Belgium.....	3855.7	0.7	12.4	3.9	57.0
Other Asia, nes.....	3734.7	9.4	8.6	3.8	60.7
Netherlands.....	2887.8	2.8	25.4	2.9	63.7
France.....	2849.9	-1.0	10.4	2.9	66.6
United Kingdom.....	2671.2	1.4	12.2	2.7	69.3
China, Hong Kong SAR.....	2260.5	14.2	26.6	2.3	71.6
Canada.....	2052.0	2.1	9.8	2.1	73.6
Austria.....	2027.7	3.0	14.9	2.1	75.7
Spain.....	1769.7	-0.1	13.3	1.8	77.5

Table 3: Top importing countries or areas in 2011

Country or area	Value (million US\$)	Avg. Growth (%) 07-11	Growth (%) 10-11	World share %	
					Cum.
World.....	99360.3	7.6	15.6	100.0	
China.....	11580.0	17.4	12.7	11.7	11.7
Germany.....	6786.2	7.0	23.6	6.8	18.5
USA.....	6629.7	4.0	13.6	6.7	25.2
France.....	4851.1	2.5	13.4	4.9	30.0
Rep. of Korea.....	4797.8	15.7	0.5	4.8	34.9
United Kingdom.....	3730.1	-0.5	12.8	3.8	38.6
Other Asia, nes.....	3590.8	10.4	8.2	3.6	42.2
Mexico.....	3573.1	6.6	15.2	3.6	45.8
Italy.....	3115.4	4.1	12.6	3.1	49.0
Belgium.....	2668.6	2.1	14.7	2.7	51.7
China, Hong Kong SAR.....	2631.5	10.1	12.4	2.6	54.3
Japan.....	2468.2	12.2	25.7	2.5	56.8
Canada.....	2442.8	3.3	9.5	2.5	59.2
Netherlands.....	2400.5	6.0	33.5	2.4	61.7
Poland.....	2390.7	6.8	19.9	2.4	64.1

Monofilament of any cross-sectional dimension exceed 1 mm, of plastics 583

After a drop of 17.8 percent in 2009, the value (in current prices) of exports of plastic monofilament of any cross-sectional dimension exceed 1 mm (SITC group 583) increased in 2010 and grew further in 2011 by 17.3 percent to amount to 5.6 bln US\$ (see tables 1 and 2). Imports showed a similar development with an increase of 14.2 percent to 4.8 bln US\$ in 2011 (see tables 1 and 3). Graph 1 shows that the increase in exports in 2011 for this product group exceeded the increase in world exports of chemicals and related products, nes (SITC section 5) of 16.7 percent but was less than the increase in total world exports of 18.6 percent. Exports of plastic monofilament of any cross-sectional dimension exceed 1 mm (SITC group 583) accounted for 0.3 percent of world exports of SITC section 5 and less than 0.1 percent of total world exports in 2011 (see table 1).

Germany, the top exporting country in 2011, accounted for more than a third (36.9 percent) of world exports (see table 2). Other major exporting countries were Belgium and Turkey, respectively with 6.6 and 5.3 percent of world exports. Top destinations were Germany, France and USA (see table 3). By MDG regions (see graph 2), a majority of trade in plastic monofilament (SITC group 583) took place in Developed Europe. In 2011, its exports were valued at 3.9 bln US\$ while imports reached 2.8 bln US\$ resulting in a trade surplus of 1.1 bln US\$. Significant deficits were recorded by Commonwealth of Independent States (-438.6 mln US\$) and South-eastern Europe (-209.7 mln US\$).

Table 1: Imports (Imp.) and exports (Exp.), 1997-2011, in current prices

		1997	1998	1999	2000	2001	2002	2003	2004	2005	2006	2007	2008	2009	2010	2011
Values in Bln US\$	Imp.	1.7	1.8	1.9	1.9	2.0	2.2	2.7	3.2	3.5	4.1	4.8	5.3	3.9	4.2	4.8
	Exp.	1.6	1.8	1.8	1.9	1.9	2.2	2.7	3.3	3.7	4.2	4.8	5.3	4.3	4.7	5.6
As a percentage of	Imp.	0.3	0.3	0.3	0.3	0.3	0.3	0.3	0.3	0.3	0.3	0.3	0.3	0.3	0.2	0.2
SITC section (%)	Exp.	0.3	0.4	0.3	0.3	0.3	0.3	0.3	0.3	0.3	0.3	0.3	0.3	0.3	0.3	0.3
As a percentage of	Imp.	0.0	0.0	0.0	0.0	0.0	0.0	0.0	0.0	0.0	0.0	0.0	0.0	0.0	0.0	0.0
world trade (%)	Exp.	0.0	0.0	0.0	0.0	0.0	0.0	0.0	0.0	0.0	0.0	0.0	0.0	0.0	0.0	0.0

Graph 1: Annual growth rates of exports, 1997-2011

(In percentage by year)

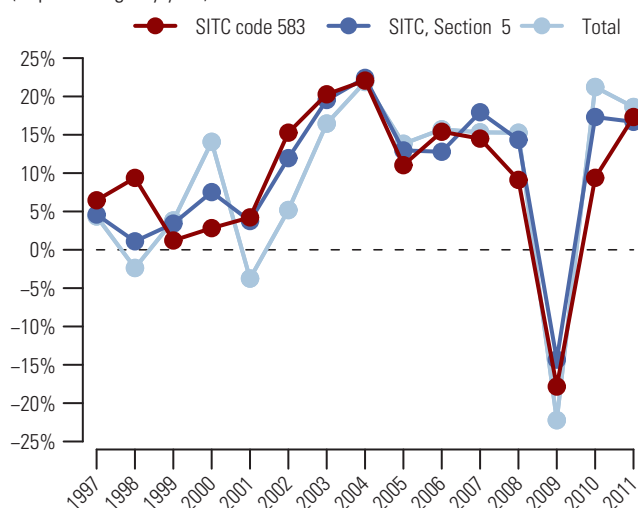

Graph 2: Trade Balance by MDG regions 2011

(Bln US\$)

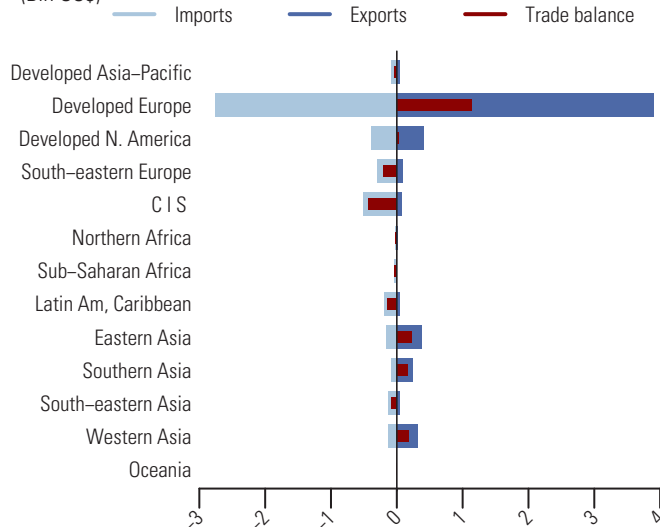

Table 2: Top exporting countries or areas in 2011

Country or area	Value (million US\$)	Avg. Growth (%) 07-11	Growth (%) 10-11	World share %	
					Cum.
World.....	5562.0	3.6	17.3	100.0	
Germany.....	2050.7	3.2	11.1	36.9	36.9
Belgium.....	366.0	-1.7	7.8	6.6	43.5
Turkey.....	295.6	0.9	20.8	5.3	48.8
China.....	293.3	18.6	41.2	5.3	54.0
Poland.....	262.9	-3.2	10.0	4.7	58.8
India.....	243.0	143.2	1266.6	4.4	63.1
USA.....	241.9	2.2	3.7	4.3	67.5
Italy.....	184.5	2.5	19.6	3.3	70.8
Austria.....	183.8	-1.1	16.5	3.3	74.1
Canada.....	172.4	-6.5	1.3	3.1	77.2
United Kingdom.....	170.5	1.5	12.7	3.1	80.3
France.....	115.3	-5.0	-6.0	2.1	82.3
Netherlands.....	98.6	1.3	21.7	1.8	84.1
Denmark.....	69.4	9.5	19.0	1.2	85.4
Bulgaria.....	67.2	18.6	20.9	1.2	86.6

Table 3: Top importing countries or areas in 2011

Country or area	Value (million US\$)	Avg. Growth (%) 07-11	Growth (%) 10-11	World share %	
					Cum.
World.....	4800.9	0.1	14.2	100.0	
Germany.....	404.1	11.0	27.3	8.4	8.4
France.....	387.9	3.4	11.7	8.1	16.5
USA.....	267.0	-3.8	6.1	5.6	22.1
Czech Rep.....	251.2	-3.8	22.7	5.2	27.3
Poland.....	229.9	-6.2	11.9	4.8	32.1
Italy.....	175.7	6.0	11.7	3.7	35.7
Belgium.....	155.2	1.2	-0.6	3.2	39.0
Romania.....	152.6	-9.2	9.9	3.2	42.1
Ukraine.....	147.3	-3.5	-0.5	3.1	45.2
Austria.....	144.1	4.3	9.3	3.0	48.2
Russian Federation.....	141.8	-16.7	-5.3	3.0	51.2
United Kingdom.....	133.0	-8.7	-7.0	2.8	53.9
Switzerland.....	126.4	4.8	12.2	2.6	56.6
Netherlands.....	124.7	5.6	49.4	2.6	59.2
Canada.....	117.2	3.9	2.5	2.4	61.6

591 Pesticides, disinfectant, put up in preparation, articles or packings for retail

In 2011, the value (in current prices) of exports of insecticides (SITC group 591) increased by 19.9 percent to reach its peak of 27.6 bln US\$ (see tables 1 and 2). Imports showed a similar development with an increase of 21.9 percent to amount to 30.1 bln US\$ in 2011 (see tables 1 and 3). Graph 1 shows that the increase in exports in 2011 for this product group was greater than both the increase in world exports of chemicals and related products, nes (SITC section 5) of 16.7 percent and the increase in total world exports of 18.6 percent. Exports of insecticides (SITC group 591) accounted for 1.4 percent of world exports of SITC section 5 and 0.2 percent of total world exports in 2011 (see table 1).

Exports of Germany, the top exporting country in 2011, increased by 26.1 percent and represented 13.6 percent of world exports (see table 2). Other major exporting countries were France and USA, respectively with 12.6 and 10.3 percent of world exports. Top destinations were France, Brazil and Germany (see table 3). By MDG regions (see graph 2), Developed Europe and Eastern Asia recorded surpluses amounting respectively to 3.9 bln US\$ and 1.9 bln US\$. Top trade deficits were recorded by Latin America and the Caribbean (-3.8 bln US\$), South-eastern Asia (-1.6 bln US\$) and Sub-Saharan Africa (-1.4 bln US\$).

Table 1: Imports (Imp.) and exports (Exp.), 1997-2011, in current prices

		1997	1998	1999	2000	2001	2002	2003	2004	2005	2006	2007	2008	2009	2010	2011
Values in Bln US\$	Imp.	11.3	11.6	11.5	10.7	11.0	11.6	13.1	15.7	16.5	16.6	20.1	25.3	23.5	24.7	30.1
	Exp.	10.8	11.5	11.3	10.6	10.6	10.9	12.7	15.0	16.2	16.4	18.2	24.7	21.5	23.0	27.6
As a percentage of SITC section (%)	Imp.	2.1	2.1	2.0	1.8	1.7	1.7	1.6	1.6	1.4	1.3	1.3	1.5	1.6	1.4	1.5
	Exp.	2.1	2.3	2.1	1.9	1.8	1.7	1.6	1.6	1.5	1.3	1.3	1.5	1.5	1.4	1.4
As a percentage of world trade (%)	Imp.	0.2	0.2	0.2	0.2	0.2	0.2	0.2	0.2	0.2	0.1	0.1	0.2	0.2	0.2	0.2
	Exp.	0.2	0.2	0.2	0.2	0.2	0.2	0.2	0.2	0.2	0.1	0.1	0.2	0.2	0.2	0.2

Graph 1: Annual growth rates of exports, 1997-2011

(In percentage by year)

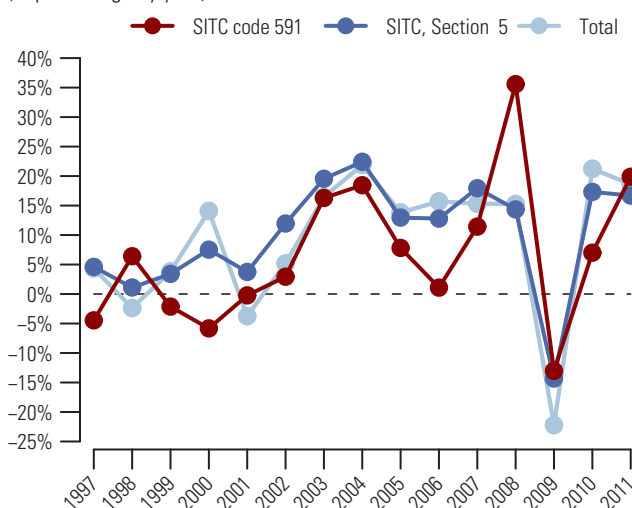

Graph 2: Trade Balance by MDG regions 2011

(Bln US\$)

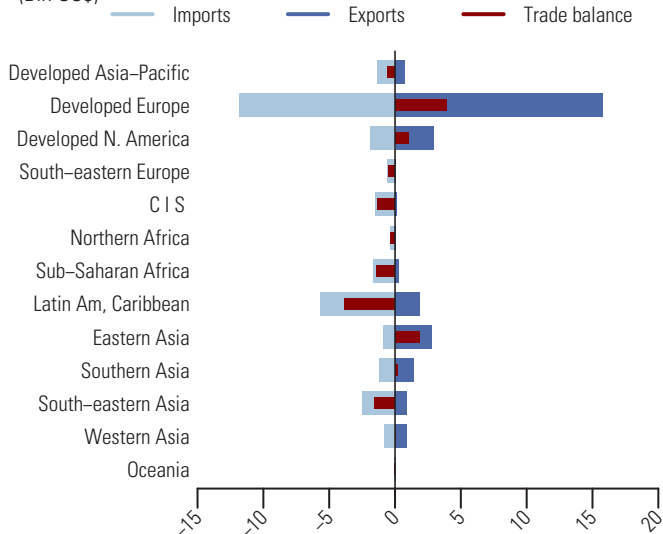

Table 2: Top exporting countries or areas in 2011

Country or area	Value (million US\$)	Avg. Growth (%) 07-11	Growth (%) 10-11	World share %	
					Cum.
World.....	27 592.1	10.9	19.9	100.0	
Germany.....	3 760.9	15.0	26.1	13.6	13.6
France.....	3 474.5	7.7	26.2	12.6	26.2
USA.....	2 836.1	6.4	6.8	10.3	36.5
China.....	2 418.8	15.7	36.7	8.8	45.3
Belgium.....	1 860.6	5.3	19.9	6.7	52.0
United Kingdom.....	1 525.8	7.4	18.2	5.5	57.5
India.....	1 380.4	18.1	21.1	5.0	62.5
Switzerland.....	1 070.9	6.3	13.3	3.9	66.4
Spain.....	1 023.5	18.3	36.0	3.7	70.1
Netherlands.....	940.3	9.2	27.1	3.4	73.5
Italy.....	774.1	6.6	17.6	2.8	76.3
Israel.....	666.4	...	-2.4	2.4	78.8
Japan.....	474.9	6.2	10.6	1.7	80.5
Brazil.....	471.7	6.5	11.5	1.7	82.2
Argentina.....	406.5	6.5	-1.7	1.5	83.7

Table 3: Top importing countries or areas in 2011

Country or area	Value (million US\$)	Avg. Growth (%) 07-11	Growth (%) 10-11	World share %	
					Cum.
World.....	30 122.0	10.6	21.9	100.0	
France.....	2 239.5	6.6	24.2	7.4	7.4
Brazil.....	1 958.8	23.8	28.0	6.5	13.9
Germany.....	1 767.3	10.3	36.8	5.9	19.8
Canada.....	1 057.3	3.3	-4.3	3.5	23.3
Viet Nam.....	1 004.8	25.8	74.5	3.3	26.7
United Kingdom.....	933.9	2.8	14.2	3.1	29.8
Italy.....	919.5	5.1	16.8	3.1	32.8
Belgium.....	907.6	5.3	19.8	3.0	35.8
Spain.....	898.7	11.3	32.0	3.0	38.8
USA.....	839.4	3.5	8.7	2.8	41.6
Netherlands.....	831.0	8.9	40.2	2.8	44.3
Poland.....	735.7	9.2	24.1	2.4	46.8
India.....	731.0	39.3	16.2	2.4	49.2
Argentina.....	693.6	17.8	30.7	2.3	51.5
Thailand.....	684.4	13.0	33.2	2.3	53.8

Starches, insulin and wheat gluten; albuminoidal substances; glues 592

After a drop of 11.7 percent in 2009, the value (in current prices) of exports of starches, insulin and wheat gluten, albuminoidal substances, glues (SITC group 592) increased in 2010 and grew further in 2011 by 19.1 percent to amount to 24.7 bln US\$ (see tables 1 and 2). Imports showed a similar development with an increase of 21.0 percent to 27.1 bln US\$ in 2011 (see tables 1 and 3). Graph 1 shows that the increase in exports in 2011 for this product group was above both the increase in world exports of chemicals and related products, nes (SITC section 5) of 16.7 percent and the increase in total world exports of 18.6 percent. Exports of starches, insulin and wheat gluten, albuminoidal substances, glues (SITC group 592) accounted for 1.3 percent of world exports of SITC section 5 and 0.1 percent of total world exports in 2011 (see table 1).

The top exporting countries in 2011 were Germany, USA and China (see table 2). They accounted respectively for 14.7, 10.8 and 8.2 percent of world exports. China, Germany and USA were the top three destinations (see table 3). By MDG regions (see graph 2), Developed Europe accounted for a large share of trade in starches, insulin and wheat gluten, albuminoidal substances, glues (SITC group 592). In 2011, its exports were valued at 11.7 bln US\$ while imports reached 10.4 bln US\$ resulting in a trade surplus of 1.3 bln US\$. Significant deficits were recorded by Eastern Asia (-1.3 bln US\$), Latin America and the Caribbean (-0.9 bln US\$) and Western Asia (-0.7 bln US\$).

Table 1: Imports (Imp.) and exports (Exp.), 1997-2011, in current prices

		1997	1998	1999	2000	2001	2002	2003	2004	2005	2006	2007	2008	2009	2010	2011
Values in Bln US\$	Imp.	9.1	9.1	9.0	9.4	9.8	10.2	11.8	13.9	15.1	16.4	19.5	22.4	19.3	22.4	27.1
	Exp.	8.5	8.5	8.4	8.8	9.3	9.7	11.0	12.7	13.8	14.9	17.8	20.3	17.9	20.8	24.7
As a percentage of	Imp.	1.7	1.7	1.6	1.5	1.5	1.5	1.4	1.4	1.3	1.3	1.3	1.3	1.3	1.3	1.3
SITC section (%)	Exp.	1.7	1.7	1.6	1.6	1.6	1.5	1.4	1.3	1.3	1.2	1.2	1.2	1.3	1.2	1.3
As a percentage of	Imp.	0.2	0.2	0.2	0.1	0.2	0.2	0.2	0.1	0.1	0.1	0.1	0.1	0.2	0.1	0.2
world trade (%)	Exp.	0.2	0.2	0.2	0.1	0.2	0.2	0.1	0.1	0.1	0.1	0.1	0.1	0.1	0.1	0.1

Graph 1: Annual growth rates of exports, 1997-2011

(In percentage by year)

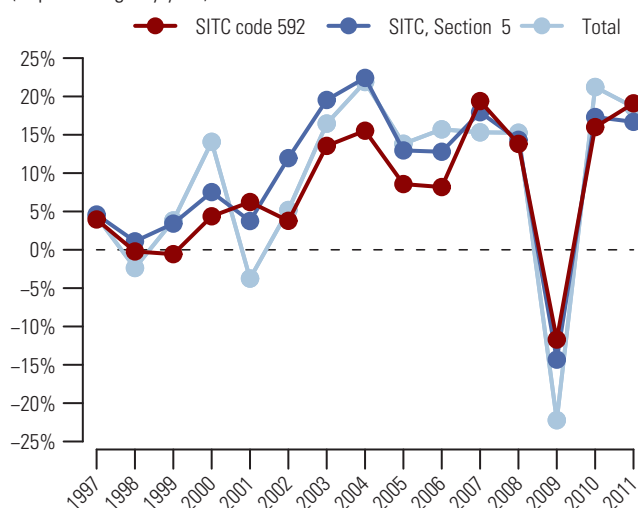

Table 2: Top exporting countries or areas in 2011

Country or area	Value (million US\$)	Avg. Growth (%) 07-11	Growth (%) 10-11	World share %	
					Cum.
World.....	24716.8	8.5	19.1	100.0	
Germany.....	3634.6	9.1	21.3	14.7	14.7
USA.....	2669.7	6.5	10.8	10.8	25.5
China.....	2028.9	17.7	14.3	8.2	33.7
France.....	1788.3	3.5	24.0	7.2	41.0
Thailand.....	1672.5	18.6	24.9	6.8	47.7
Netherlands.....	1557.3	5.1	50.0	6.3	54.0
Japan.....	871.0	10.4	5.8	3.5	57.5
New Zealand.....	823.1	1.5	26.7	3.3	60.9
Italy.....	810.4	4.5	18.7	3.3	64.2
Belgium.....	806.2	5.4	15.8	3.3	67.4
Other Asia, nes.....	638.9	13.7	22.3	2.6	70.0
Ireland.....	518.7	1.7	24.1	2.1	72.1
Viet Nam.....	478.8	19.3	14.8	1.9	74.0
United Kingdom.....	436.5	-1.8	18.8	1.8	75.8
Australia.....	436.3	6.3	-11.6	1.8	77.6

Graph 2: Trade Balance by MDG regions 2011

(Bln US\$)

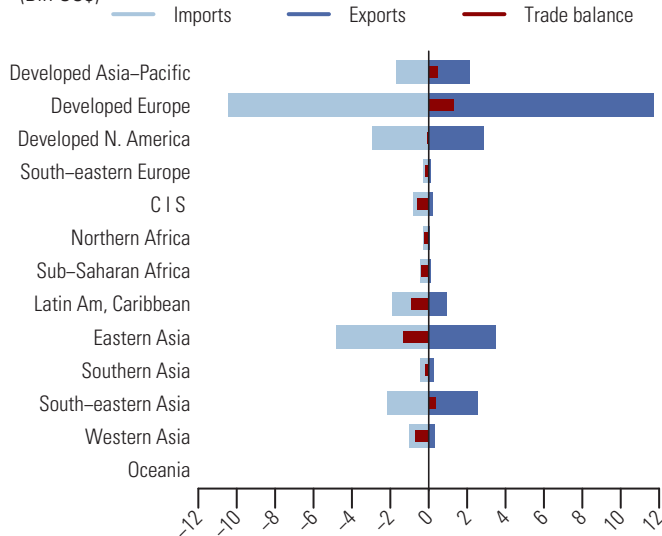

Table 3: Top importing countries or areas in 2011

Country or area	Value (million US\$)	Avg. Growth (%) 07-11	Growth (%) 10-11	World share %	
					Cum.
World.....	27146.0	8.7	21.0	100.0	
China.....	2985.1	20.8	20.3	11.0	11.0
Germany.....	2320.2	7.3	36.1	8.5	19.5
USA.....	2135.7	5.1	11.5	7.9	27.4
Japan.....	1308.8	10.0	22.2	4.8	32.2
France.....	1013.6	3.0	20.6	3.7	36.0
United Kingdom.....	939.3	3.3	16.6	3.5	39.4
Netherlands.....	921.4	5.4	40.6	3.4	42.8
Canada.....	808.0	3.0	12.0	3.0	45.8
Other Asia, nes.....	779.7	14.5	13.1	2.9	48.7
Mexico.....	729.4	4.2	15.5	2.7	51.4
Poland.....	681.7	9.7	25.8	2.5	53.9
Belgium.....	676.2	1.7	21.5	2.5	56.4
Indonesia.....	659.9	25.5	14.7	2.4	58.8
Italy.....	648.6	1.1	15.6	2.4	61.2
Rep. of Korea.....	627.2	7.1	17.7	2.3	63.5

593 Explosives and pyrotechnic products

After a drop of 4.0 percent in 2009, the value (in current prices) of exports of explosives and pyrotechnic products (SITC group 593) increased in 2010 and grew further in 2011 by 12.2 percent to amount to 3.5 bln US\$ (see tables 1 and 2). Imports showed a similar development with an increase of 13.5 percent to 3.7 bln US\$ in 2011 (see tables 1 and 3). Graph 1 shows that the increase in exports in 2011 for this product group was less than both the increase in world exports of chemicals and related products, nes (SITC section 5) of 16.7 percent and the increase in total world exports of 18.6 percent. Exports of explosives and pyrotechnic products (SITC group 593) accounted for 0.2 percent of world exports of SITC section 5 and less than 0.1 percent of total world exports in 2011 (see table 1).

USA, China and France were the top three exporting countries in 2011 (see table 2). They accounted respectively for 22.0, 21.4 and 7.5 percent of world exports. USA was also the top destination, together with Mexico and Germany (see table 3). By MDG regions (see graph 2), Eastern Asia recorded a trade surplus of 600.9 mln US\$. Significant deficits were recorded by Latin America and the Caribbean (-323.7 mln US\$), South-eastern Asia (-191.3 mln US\$) and Developed Asia-Pacific (-183.0 mln US\$).

Table 1: Imports (Imp.) and exports (Exp.), 1997-2011, in current prices

	1997	1998	1999	2000	2001	2002	2003	2004	2005	2006	2007	2008	2009	2010	2011
Values in Bln US\$															
Imp.	1.4	1.3	1.4	1.4	1.3	1.5	1.8	2.1	2.2	2.6	3.0	3.2	3.0	3.3	3.7
Exp.	1.3	1.2	1.2	1.2	1.1	1.2	1.5	1.8	1.9	2.3	2.5	2.8	2.6	3.1	3.5
As a percentage of															
SITC section (%)															
Imp.	0.3	0.2	0.2	0.2	0.2	0.2	0.2	0.2	0.2	0.2	0.2	0.2	0.2	0.2	0.2
Exp.	0.3	0.2	0.2	0.2	0.2	0.2	0.2	0.2	0.2	0.2	0.2	0.2	0.2	0.2	0.2
As a percentage of															
world trade (%)															
Imp.	0.0	0.0	0.0	0.0	0.0	0.0	0.0	0.0	0.0	0.0	0.0	0.0	0.0	0.0	0.0
Exp.	0.0	0.0	0.0	0.0	0.0	0.0	0.0	0.0	0.0	0.0	0.0	0.0	0.0	0.0	0.0

Graph 1: Annual growth rates of exports, 1997-2011

(In percentage by year)

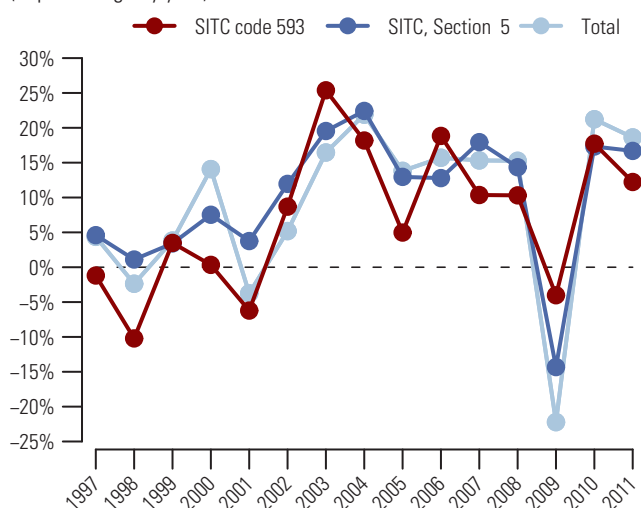

Graph 2: Trade Balance by MDG regions 2011

(Bln US\$)

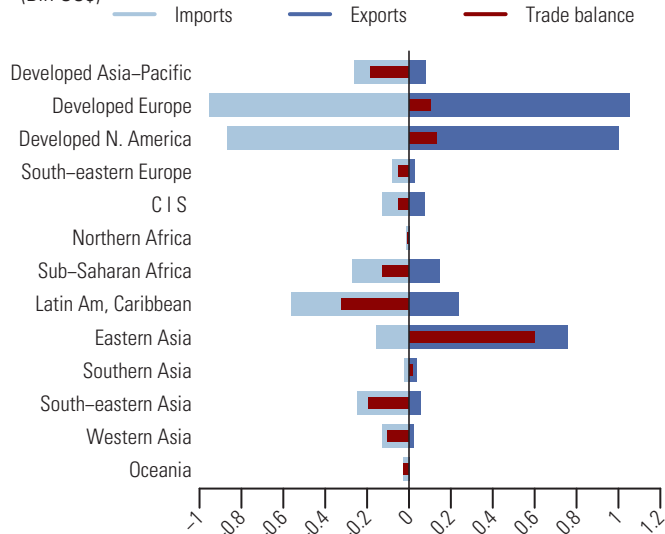

Table 2: Top exporting countries or areas in 2011

Country or area	Value (million US\$)	Avg. Growth (%) 07-11	Growth (%) 10-11	World share %	
					Cum.
World.....	3 489.4	8.8	12.2	100.0	
USA.....	766.4	6.6	0.0	22.0	22.0
China.....	745.7	7.6	18.8	21.4	43.3
France.....	260.7	22.4	55.8	7.5	50.8
Germany.....	256.9	-0.3	17.6	7.4	58.2
Canada.....	233.9	15.3	7.3	6.7	64.9
Czech Rep.....	224.5	18.7	19.5	6.4	71.3
Mexico.....	111.0	0.2	9.7	3.2	74.5
South Africa.....	109.7	12.4	11.9	3.1	77.6
Switzerland.....	66.9	3.7	14.6	1.9	79.5
Russian Federation.....	56.7	5.1	23.3	1.6	81.2
Netherlands.....	47.0	6.9	75.7	1.3	82.5
Poland.....	42.3	15.4	-28.9	1.2	83.7
Australia.....	38.0	8.8	-1.4	1.1	84.8
India.....	37.0	30.5	16.6	1.1	85.9
Chile.....	36.3	4.0	18.6	1.0	86.9

Table 3: Top importing countries or areas in 2011

Country or area	Value (million US\$)	Avg. Growth (%) 07-11	Growth (%) 10-11	World share %	
					Cum.
World.....	3 701.1	5.5	13.5	100.0	
USA.....	660.1	2.2	4.2	17.8	17.8
Mexico.....	280.6	0.8	7.6	7.6	25.4
Germany.....	267.9	7.7	10.3	7.2	32.7
Canada.....	206.5	5.0	1.8	5.6	38.2
Australia.....	132.3	17.2	44.0	3.6	41.8
Indonesia.....	118.9	35.5	32.2	3.2	45.0
Japan.....	108.2	2.5	-3.4	2.9	47.9
China.....	88.7	49.1	23.9	2.4	50.3
France.....	88.3	7.5	11.5	2.4	52.7
Italy.....	79.7	-1.1	13.2	2.2	54.9
Norway.....	68.9	3.5	0.3	1.9	56.7
Netherlands.....	63.6	4.0	19.9	1.7	58.5
Romania.....	61.0	19.1	18.7	1.6	60.1
Colombia.....	54.8	39.4	56.0	1.5	61.6
Switzerland.....	52.4	14.9	10.7	1.4	63.0

Prepared additives, de-icing and liquid for transmissions; lubricant, etc 597

From 2007 to 2011, the value (in current prices) of exports of prepared additives, de-icing and liquid for transmissions, lubricant (SITC group 597) increased on average by 10.8 percent and amounted to 23.0 bln US\$ in 2011 (see tables 1 and 2). Imports for the same period showed an average increase of 9.8 percent and amounted to 23.5 bln US\$ in 2011 (see tables 1 and 3). Graph 1 shows that the increase in exports in 2011 in this product group exceeded both the increase in world exports of chemicals and related products, nes (SITC section 5) of 16.7 percent and the increase in total world exports of 18.6 percent. Exports of prepared additives, de-icing and liquid for transmissions, lubricant (SITC group 597) accounted for 1.2 percent of world exports of SITC section 5 and 0.1 percent of total world exports in 2011 (see table 1).

The top exporting countries in 2011 were USA, France and Germany (see table 2). They accounted respectively for 21.6, 13.9 and 13.2 percent of world exports. Top destinations were China, Germany and Belgium (see table 3). By MDG regions (see graph 2), Developed Europe accounted for a majority of exports and a large share of imports. In 2011, its exports were valued at 12.7 bln US\$ while imports amounted to 8.5 bln US\$ resulting in a trade surplus of 4.2 bln US\$. A large surplus was also recorded by Developed North America (+3.7 bln US\$) while Eastern Asia and Latin America and the Caribbean recorded trade deficits amounting respectively to 3.1 bln US\$ and 1.5 bln US\$.

Table 1: Imports (Imp.) and exports (Exp.), 1997-2011, in current prices

		1997	1998	1999	2000	2001	2002	2003	2004	2005	2006	2007	2008	2009	2010	2011
Values in Bln US\$	Imp.	7.7	7.3	7.3	7.2	7.2	7.9	8.8	10.4	12.0	13.9	16.1	18.9	16.4	19.5	23.5
	Exp.	7.5	7.2	6.7	6.7	6.8	7.2	8.2	9.8	11.2	13.0	15.2	18.4	15.6	19.0	23.0
As a percentage of	Imp.	1.4	1.4	1.3	1.2	1.1	1.1	1.1	1.0	1.0	1.1	1.1	1.1	1.1	1.1	1.1
SITC section (%)	Exp.	1.5	1.4	1.3	1.2	1.2	1.1	1.0	1.0	1.0	1.1	1.1	1.1	1.1	1.1	1.2
As a percentage of	Imp.	0.1	0.1	0.1	0.1	0.1	0.1	0.1	0.1	0.1	0.1	0.1	0.1	0.1	0.1	0.1
world trade (%)	Exp.	0.1	0.1	0.1	0.1	0.1	0.1	0.1	0.1	0.1	0.1	0.1	0.1	0.1	0.1	0.1

Graph 1: Annual growth rates of exports, 1997-2011

(In percentage by year)

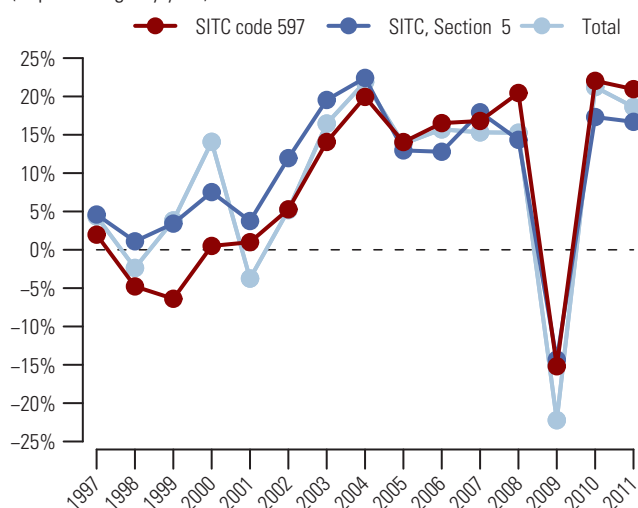

Graph 2: Trade Balance by MDG regions 2011

(Bln US\$)

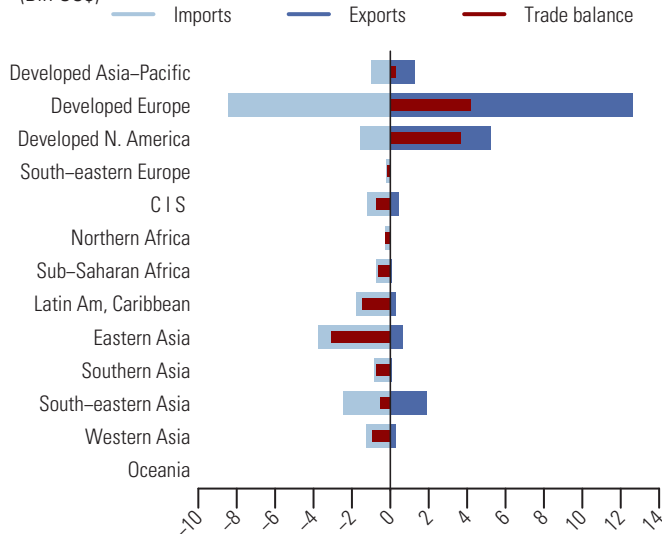

Table 2: Top exporting countries or areas in 2011

Country or area	Value (million US\$)	Avg. Growth (%) 07-11	Growth (%) 10-11	World share %	
					Cum.
World.....	22971.3	10.8	21.0	100.0	
USA.....	4970.9	10.8	18.9	21.6	21.6
France.....	3195.9	7.1	14.3	13.9	35.6
Germany.....	3041.7	7.5	25.2	13.2	48.8
Singapore.....	1814.4	17.2	20.1	7.9	56.7
Belgium.....	1509.3	10.8	32.4	6.6	63.3
Netherlands.....	1431.1	18.0	25.8	6.2	69.5
Japan.....	1187.3	14.2	11.6	5.2	74.7
Italy.....	1148.6	8.3	18.7	5.0	79.7
United Kingdom.....	660.3	-0.2	0.6	2.9	82.5
Belarus.....	374.4	87.1	1253.6	1.6	84.2
Denmark.....	306.6	83.2	21.9	1.3	85.5
Spain.....	287.0	14.5	26.1	1.2	86.7
Canada.....	248.8	1.3	5.6	1.1	87.8
Switzerland.....	219.7	9.1	13.5	1.0	88.8
China.....	211.4	14.2	9.7	0.9	89.7

Table 3: Top importing countries or areas in 2011

Country or area	Value (million US\$)	Avg. Growth (%) 07-11	Growth (%) 10-11	World share %	
					Cum.
World.....	23467.7	9.8	20.1	100.0	
China.....	2480.9	18.4	18.8	10.6	10.6
Germany.....	1573.9	14.4	24.0	6.7	17.3
Belgium.....	1166.8	8.5	43.3	5.0	22.3
France.....	1091.4	5.9	19.7	4.7	26.9
Singapore.....	939.8	11.0	27.0	4.0	30.9
Russian Federation.....	823.0	14.7	19.6	3.5	34.4
Canada.....	782.2	6.9	24.8	3.3	37.7
USA.....	769.0	9.7	21.0	3.3	41.0
Netherlands.....	762.5	5.7	29.1	3.2	44.3
Italy.....	756.4	6.6	20.6	3.2	47.5
Japan.....	675.1	6.7	14.6	2.9	50.4
Rep. of Korea.....	666.3	12.7	14.0	2.8	53.2
United Kingdom.....	454.3	-0.6	13.7	1.9	55.1
Mexico.....	449.4	0.7	11.4	1.9	57.1
Indonesia.....	443.6	12.1	-1.0	1.9	59.0

598 Miscellaneous chemical products, nes

Following a decline of 18.7 percent in 2009, the value (in current prices) of exports of miscellaneous chemical products, nes (SITC group 598) bounced back in 2010 and grew further in 2011 by 18.7 percent to amount to 128.4 bln US\$ (see tables 1 and 2). Imports showed a similar development with an increase of 21.6 percent to 136.4 bln US\$ in 2011 (see tables 1 and 3). Graph 1 shows that the increase in exports in 2011 for this product group was greater than the increase in world exports of chemicals and related products, nes (SITC section 5) of 16.7 percent and on par with the increase in total world exports of 18.6 percent. Exports of miscellaneous chemical products, nes (SITC group 598) accounted for 6.6 percent of world exports of SITC section 5 and 0.7 percent of total world exports in 2011 (see table 1).

The top exporting countries in 2011 were Germany, USA and Japan (see table 2). They represented 14.7, 13.2 and 9.7 percent of world exports, respectively. Top destinations were Germany, China and USA (see table 3). By MDG regions (see graph 2), Developed Europe accounted for a large share of trade in miscellaneous chemical products, nes (SITC group 598). In 2011, its exports were valued at 61.3 bln US\$ while imports amounted to 55.1 bln US\$ resulting in a trade surplus of 6.2 bln US\$. Major surpluses were also recorded by Developed North America (+6.7 bln US\$) and Developed Asia-Pacific (+5.7 bln US\$). Eastern Asia and Latin America and the Caribbean recorded trade deficits amounting respectively to 11.8 bln US\$ and 4.3 bln US\$.

Table 1: Imports (Imp.) and exports (Exp.), 1997-2011, in current prices

	1997	1998	1999	2000	2001	2002	2003	2004	2005	2006	2007	2008	2009	2010	2011
Values in Bln US\$															
Imp.	34.6	34.2	35.8	40.4	40.4	43.8	51.5	60.0	67.9	79.0	93.6	108.2	90.7	112.2	136.4
Exp.	33.9	33.3	35.3	38.0	37.7	41.2	48.3	57.0	63.6	75.2	89.1	109.2	88.8	108.2	128.4
As a percentage of															
SITC section (%) Imp.	6.5	6.3	6.3	6.6	6.4	6.3	6.2	5.9	5.9	6.2	6.2	6.3	6.1	6.5	6.6
SITC section (%) Exp.	6.7	6.5	6.7	6.7	6.4	6.3	6.1	5.9	5.9	6.1	6.2	6.6	6.3	6.5	6.6
As a percentage of world trade (%) Imp.	0.6	0.6	0.6	0.6	0.6	0.7	0.7	0.6	0.6	0.6	0.7	0.7	0.7	0.7	0.8
As a percentage of world trade (%) Exp.	0.6	0.6	0.6	0.6	0.6	0.6	0.6	0.6	0.6	0.6	0.6	0.7	0.7	0.7	0.7

Graph 1: Annual growth rates of exports, 1997-2011

(In percentage by year)

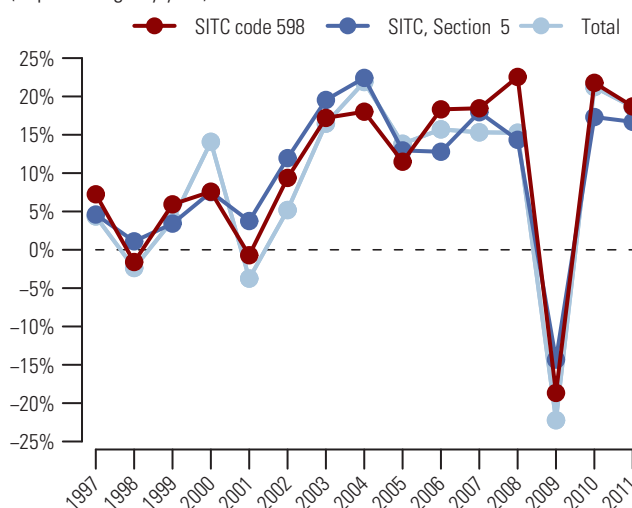

Graph 2: Trade Balance by MDG regions 2011

(Bln US\$)

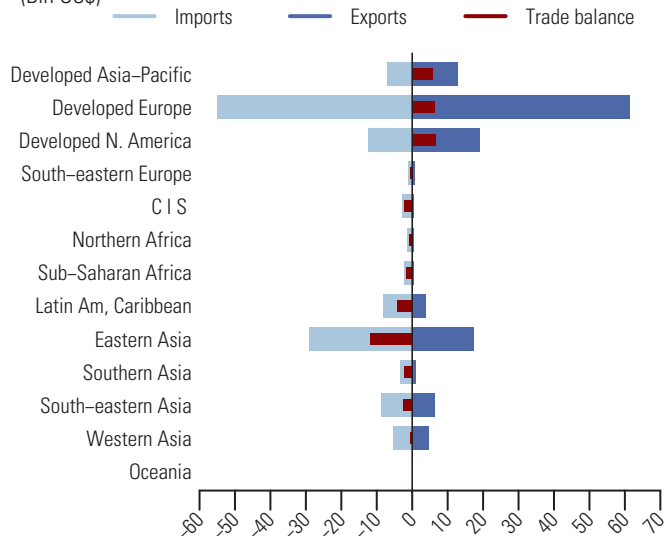

Table 2: Top exporting countries or areas in 2011

Country or area	Value (million US\$)	Growth (%)		World share %	
		Avg. 07-11	10-11		Cum.
World.....	128405.8	9.6	18.7	100.0	
Germany.....	18899.9	7.5	20.2	14.7	14.7
USA.....	16993.6	6.6	11.2	13.2	28.0
Japan.....	12513.2	4.0	8.5	9.7	37.7
China.....	9212.3	20.6	23.6	7.2	44.9
Netherlands.....	7262.5	12.8	30.7	5.7	50.5
France.....	5708.2	4.4	18.6	4.4	55.0
Belgium.....	5265.4	5.9	10.0	4.1	59.1
United Kingdom.....	5229.1	0.2	17.3	4.1	63.1
Italy.....	3524.8	2.8	16.4	2.7	65.9
Israel.....	3503.4	156.4	45.1	2.7	68.6
Rep. of Korea.....	3304.3	17.7	25.3	2.6	71.2
Ireland.....	3302.4	1.5	7.7	2.6	73.8
Other Asia, nes.....	3223.8	12.1	6.7	2.5	76.3
Singapore.....	2386.9	9.9	20.0	1.9	78.1
Argentina.....	2350.3	64.7	62.4	1.8	80.0

Table 3: Top importing countries or areas in 2011

Country or area	Value (million US\$)	Growth (%)		World share %	
		Avg. 07-11	10-11		Cum.
World.....	136364.8	9.9	21.6	100.0	
Germany.....	13162.9	10.9	28.7	9.7	9.7
China.....	13096.8	16.0	24.3	9.6	19.3
USA.....	9402.9	5.2	19.8	6.9	26.2
Other Asia, nes.....	7377.3	5.7	4.1	5.4	31.6
Rep. of Korea.....	6644.8	5.1	8.2	4.9	36.4
Japan.....	5962.5	8.6	32.6	4.4	40.8
France.....	5771.8	3.9	27.6	4.2	45.0
Italy.....	5452.9	11.7	21.8	4.0	49.0
Netherlands.....	4963.9	15.7	43.5	3.6	52.7
United Kingdom.....	4457.4	8.2	8.3	3.3	55.9
Spain.....	4299.6	14.2	28.1	3.2	59.1
Belgium.....	3981.9	6.9	16.0	2.9	62.0
Singapore.....	2924.6	7.8	12.5	2.1	64.2
Canada.....	2891.7	9.2	21.8	2.1	66.3
Mexico.....	2810.0	7.0	11.4	2.1	68.3

**Manufactured goods classified chiefly by
material
(SITC Section 6)**

After a sharp decline of 28.3 percent in 2009, the value (in current prices) of exports of leather (SITC group 611) rose significantly in 2010 and increased slightly in 2011 by 3.4 percent to amount to 24.2 bln US\$ (see tables 1 and 2). Reported imports showed larger growth with an increase of 20.9 percent to amount to 23.9 bln US\$ in 2011 (see tables 1 and 3). Graph 1 shows that the increase in exports in 2011 for this product group was below both the increase in world exports of manufactured goods classified chiefly by material (SITC section 6) of 20.4 percent and the increase in total world exports of 18.6 percent. Exports of leather (SITC group 611) accounted for 1.0 percent of world exports of SITC section 6 and 0.1 percent of total world exports in 2011 (see table 1).

The top exporting countries or areas in 2011 were Italy, China, Hong Kong SAR and Brazil (see table 2). Their exports represented 20.9, 9.6 and 8.5 percent of world exports, respectively. Major destinations were China, China, Hong Kong SAR and Italy (see table 3). By MDG regions Latin America and the Caribbean, Southern Asia and Developed Europe recorded trade surpluses amounting respectively to 3.0 bln US\$, 1.3 bln US\$ and 0.8 bln US\$. Top trade deficits were recorded by Eastern Asia (-3.5 bln US\$), South-eastern Asia (-1.6 bln US\$) and South-eastern Europe (-1.1 bln US\$).

Table 1: Imports (Imp.) and exports (Exp.), 1997-2011, in current prices

		1997	1998	1999	2000	2001	2002	2003	2004	2005	2006	2007	2008	2009	2010	2011
Values in Bln US\$	Imp.	15.0	13.9	13.2	15.2	16.4	16.2	18.0	19.8	19.9	21.7	23.2	21.6	15.1	19.7	23.9
	Exp.	16.2	14.8	14.1	16.4	17.3	16.8	18.5	20.5	20.6	22.8	24.9	23.1	16.6	23.4	24.2
As a percentage of SITC section (%)	Imp.	1.8	1.7	1.6	1.7	1.9	1.8	1.8	1.5	1.4	1.3	1.2	1.0	1.0	1.0	1.0
	Exp.	1.9	1.8	1.8	1.9	2.1	1.9	1.8	1.6	1.5	1.4	1.3	1.1	1.1	1.2	1.0
As a percentage of world trade (%)	Imp.	0.3	0.3	0.2	0.2	0.3	0.2	0.2	0.2	0.2	0.2	0.2	0.1	0.1	0.1	0.1
	Exp.	0.3	0.3	0.3	0.3	0.3	0.3	0.2	0.2	0.2	0.2	0.2	0.1	0.1	0.2	0.1

Graph 1: Annual growth rates of exports, 1997-2011

(In percentage by year)

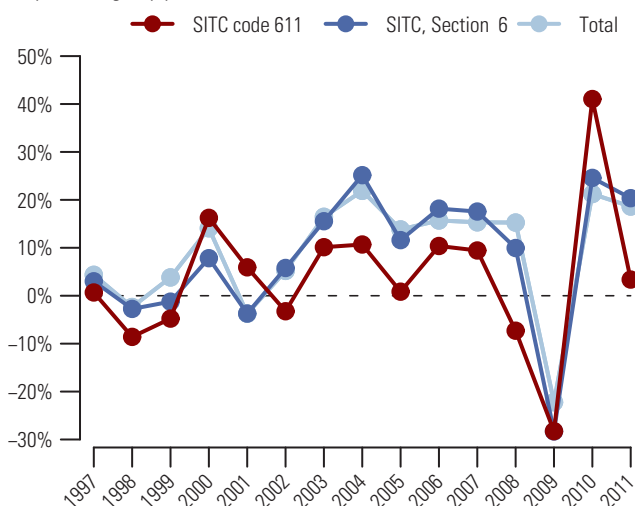

Graph 2: Trade Balance by MDG regions 2011

(Bln US\$)

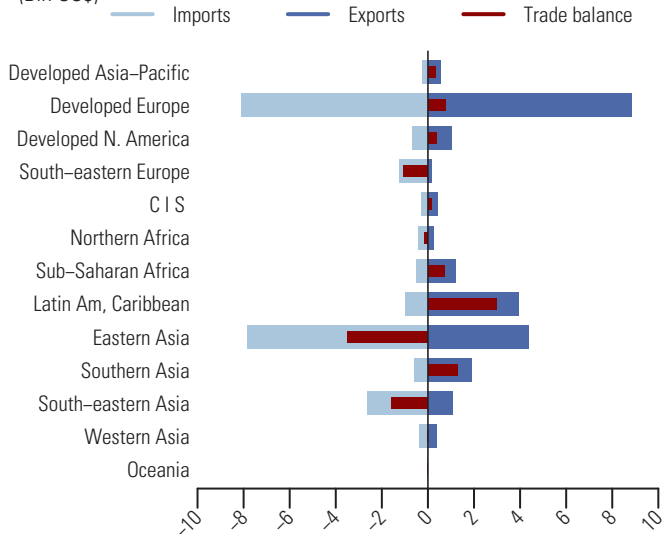

Table 2: Top exporting countries or areas in 2011

Country or area	Value (million US\$)	Avg. Growth (%) 07-11	Growth (%) 10-11	World share %	
					Cum.
World.....	24 154.5	-0.8	3.4	100.0	
Italy.....	5 039.2	-0.6	15.4	20.9	20.9
China, Hong Kong SAR.....	2 327.0	-3.8	12.4	9.6	30.5
Brazil.....	2 043.1	-1.7	18.0	8.5	39.0
USA.....	1 022.5	-2.7	18.5	4.2	43.2
India.....	1 010.2	6.8	28.7	4.2	47.4
Germany.....	928.1	-0.6	24.6	3.8	51.2
Argentina.....	916.7	-1.2	-7.4	3.8	55.0
Rep. of Korea.....	853.8	0.2	6.6	3.5	58.5
Nigeria.....	779.5	24.0	-74.3	3.2	61.8
Other Asia, nes.....	714.2	-3.1	-2.3	3.0	64.7
Spain.....	590.5	5.5	21.8	2.4	67.2
Thailand.....	498.8	4.1	14.8	2.1	69.2
Pakistan.....	467.1	4.5	12.9	1.9	71.2
Austria.....	446.9	-4.0	-2.5	1.9	73.0
China.....	442.9	-21.6	8.9	1.8	74.9

Table 3: Top importing countries or areas in 2011

Country or area	Value (million US\$)	Avg. Growth (%) 07-11	Growth (%) 10-11	World share %	
					Cum.
World.....	23 867.9	0.7	20.9	100.0	
China.....	4 061.3	-1.7	4.0	17.0	17.0
China, Hong Kong SAR.....	3 020.7	-1.6	13.6	12.7	29.7
Italy.....	2 926.0	-0.9	28.1	12.3	41.9
Viet Nam.....	1 493.6	14.2	74.5	6.3	48.2
Germany.....	969.1	3.3	28.5	4.1	52.2
Romania.....	729.1	-3.6	18.8	3.1	55.3
Spain.....	709.0	1.2	36.1	3.0	58.3
Mexico.....	600.3	0.4	55.5	2.5	60.8
USA.....	582.1	-7.4	3.6	2.4	63.2
France.....	563.6	5.3	30.0	2.4	65.6
Poland.....	526.3	-2.7	25.9	2.2	67.8
Portugal.....	511.6	4.6	14.3	2.1	69.9
Rep. of Korea.....	464.8	-1.8	17.9	1.9	71.9
Indonesia.....	452.2	51.3	33.4	1.9	73.8
India.....	434.0	7.2	11.8	1.8	75.6

Manufactures of leather or of composition leather, nes; saddlery, harness 612

After a drop of 20.8 percent in 2009, the value (in current prices) of exports of manufactures of leather or of composition leather, nes (SITC group 612) increased in 2010 and grew further in 2011 by 14.0 percent to amount to 3.6 bln US\$ (see tables 1 and 2). Imports showed a similar development with an increase of 20.0 percent to 3.2 bln US\$ in 2011 (see tables 1 and 3). Graph 1 shows that the increase in exports in 2011 in this product group was below both the increase in world exports of manufactured goods classified chiefly by material (SITC section 6) of 20.4 percent and the increase in total world exports of 18.6 percent. Exports of manufactures of leather or of composition leather, nes (SITC group 612) accounted for 0.2 percent of world exports of SITC section 6 and less than 0.1 percent of total world exports in 2011 (see table 1).

Exports of China, the top exporting country, increased by 15.0 percent in 2011 and represented 19.8 percent of world exports (see table 2). Other major exporting countries were France and Germany, respectively with 9.8 and 5.7 percent of world exports. Top destinations were USA, Germany and France (see table 3). By MDG regions (see graph 2), Developed Europe accounted for a large share of trade in manufactures of leather or of composition leather, nes (SITC group 612). In 2011, its exports were valued at 1.7 bln US\$ while imports amounted to 1.4 bln US\$ resulting in a trade surplus of 258.4 mln US\$. Surpluses were also recorded by Eastern Asia (+690.0 mln US\$) and Southern Asia (+169.7 mln US\$). Significant deficits were recorded by Developed North America (-529.3 mln US\$) and Developed Asia-Pacific (-159.6 mln US\$).

Table 1: Imports (Imp.) and exports (Exp.), 1997-2011, in current prices

		1997	1998	1999	2000	2001	2002	2003	2004	2005	2006	2007	2008	2009	2010	2011
Values in Bln US\$	Imp.	1.0	1.1	1.1	1.3	1.4	1.5	1.9	2.4	2.4	2.5	2.8	2.8	2.2	2.7	3.2
	Exp.	1.2	1.3	1.5	1.7	1.7	2.0	2.3	2.9	3.1	3.4	3.5	3.4	2.7	3.1	3.6
As a percentage of	Imp.	0.1	0.1	0.1	0.1	0.2	0.2	0.2	0.2	0.2	0.2	0.1	0.1	0.1	0.1	0.1
SITC section (%)	Exp.	0.1	0.2	0.2	0.2	0.2	0.2	0.2	0.2	0.2	0.2	0.2	0.2	0.2	0.2	0.2
As a percentage of	Imp.	0.0	0.0	0.0	0.0	0.0	0.0	0.0	0.0	0.0	0.0	0.0	0.0	0.0	0.0	0.0
world trade (%)	Exp.	0.0	0.0	0.0	0.0	0.0	0.0	0.0	0.0	0.0	0.0	0.0	0.0	0.0	0.0	0.0

Graph 1: Annual growth rates of exports, 1997-2011

(In percentage by year)

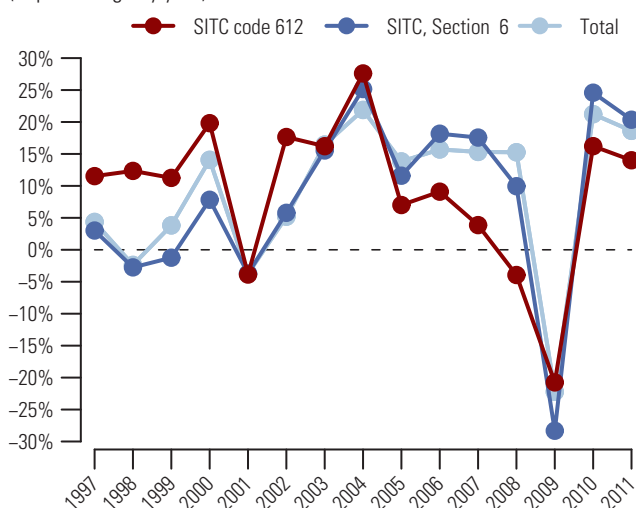

Graph 2: Trade Balance by MDG regions 2011

(Bln US\$)

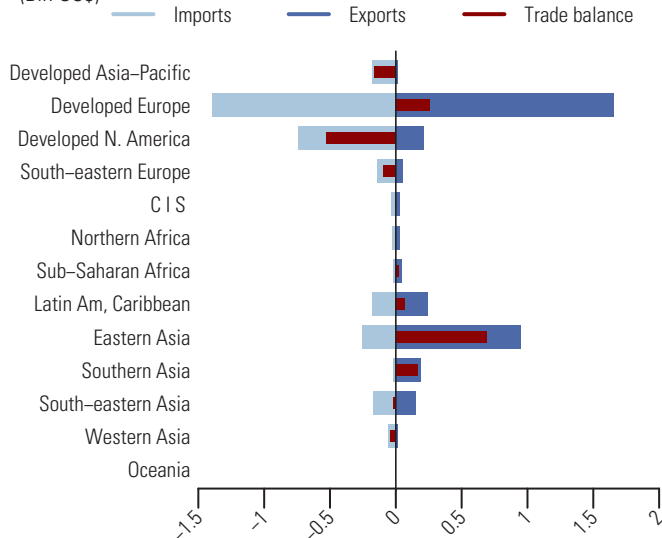

Table 2: Top exporting countries or areas in 2011

Country or area	Value (million US\$)	Avg. Growth (%) 07-11	Growth (%) 10-11	World share %	
					Cum.
World.....	3573.8	0.2	14.0	100.0	
China.....	707.2	-4.4	15.0	19.8	19.8
France.....	351.7	4.2	-13.0	9.8	29.6
Germany.....	204.4	4.0	6.8	5.7	35.3
USA.....	185.3	-1.1	9.1	5.2	40.5
India.....	167.6	2.7	28.5	4.7	45.2
China, Hong Kong SAR.....	167.3	16.9	39.3	4.7	49.9
Italy.....	165.4	4.9	19.4	4.6	54.5
Hungary.....	145.3	-0.6	9.5	4.1	58.6
Mexico.....	127.7	-6.2	12.9	3.6	62.2
Croatia.....	113.7	15.7	20.6	3.2	65.4
Austria.....	103.5	2.8	32.7	2.9	68.2
Poland.....	98.0	-9.1	20.8	2.7	71.0
Slovakia.....	81.6	22.1	42.0	2.3	73.3
United Kingdom.....	63.0	-0.9	30.4	1.8	75.0
Slovenia.....	58.1	-3.6	27.2	1.6	76.7

Table 3: Top importing countries or areas in 2011

Country or area	Value (million US\$)	Avg. Growth (%) 07-11	Growth (%) 10-11	World share %	
					Cum.
World.....	3212.7	4.0	20.0	100.0	
USA.....	644.9	5.0	25.4	20.1	20.1
Germany.....	188.0	4.5	17.5	5.9	25.9
France.....	165.4	6.9	18.1	5.1	31.1
Mexico.....	145.6	-1.1	-14.4	4.5	35.6
Singapore.....	127.4	19.7	62.6	4.0	39.6
United Kingdom.....	124.1	-5.8	5.9	3.9	43.4
China, Hong Kong SAR.....	120.7	13.5	18.1	3.8	47.2
Japan.....	116.4	5.0	30.9	3.6	50.8
Italy.....	110.6	9.6	29.9	3.4	54.3
Poland.....	99.6	8.2	54.5	3.1	57.4
Romania.....	94.8	26.6	11.9	3.0	60.3
Canada.....	92.9	0.8	6.3	2.9	63.2
Czech Rep.....	89.4	-5.9	2.0	2.8	66.0
Slovenia.....	89.0	-0.8	40.2	2.8	68.8
China.....	88.3	-1.1	29.3	2.7	71.5

613 Furskins, tanned or dressed, other than those of heading 848.31

After a sharp decline of 25.2 percent in 2009, the value (in current prices) of exports of tanned or dressed furskins (SITC group 613) bounced back in 2010 and grew further in 2011 by 26.4 percent to amount to 2.0 bln US\$ (see tables 1 and 2). Imports showed a similar development with an increase of 20.5 percent to 2.4 bln US\$ in 2011 (see tables 1 and 3). Graph 1 shows that the increase in exports in 2011 for this product group was above both the increase in world exports of manufactured goods classified chiefly by material (SITC section 6) of 20.4 percent and the increase in total world exports of 18.6 percent. Exports of tanned or dressed furskins (SITC group 613) accounted for 0.1 percent of world exports of SITC section 6 and less than 0.1 percent of total world exports in 2011 (see table 1).

China, the top exporting country or area in 2011, accounted for 22.0 percent of world exports (see table 2). Other major exporting countries or areas were China, Hong Kong SAR and Italy. They accounted respectively for 21.1 and 7.8 percent of world exports. China, Hong Kong SAR was the top destination and accounted for 43.5 percent of world imports. Other major destinations were China and Italy (see table 3). By MDG regions (see graph 2), Eastern Asia accounted for a large share of trade in tanned or dressed furskins (SITC group 613). In 2011, its exports amounted to 860.0 mln US\$ while imports were valued at 1.5 bln US\$ resulting in a trade deficit of 613.0 mln US\$. Top trade surpluses were recorded by Developed Europe (+163.2 mln US\$) and Latin America and the Caribbean (+80.0 mln US\$).

Table 1: Imports (Imp.) and exports (Exp.), 1997-2011, in current prices

	1997	1998	1999	2000	2001	2002	2003	2004	2005	2006	2007	2008	2009	2010	2011
Values in Bln US\$															
Imp.	1.5	1.1	0.9	1.1	1.1	1.2	1.4	1.6	1.7	1.8	1.9	2.0	1.5	2.0	2.4
Exp.	1.7	1.3	1.0	1.1	1.1	1.2	1.3	1.5	1.7	1.8	1.7	1.8	1.4	1.6	2.0
As a percentage of															
SITC section (%)															
Imp.	0.2	0.1	0.1	0.1	0.1	0.1	0.1	0.1	0.1	0.1	0.1	0.1	0.1	0.1	0.1
Exp.	0.2	0.2	0.1	0.1	0.1	0.1	0.1	0.1	0.1	0.1	0.1	0.1	0.1	0.1	0.1
As a percentage of															
world trade (%)															
Imp.	0.0	0.0	0.0	0.0	0.0	0.0	0.0	0.0	0.0	0.0	0.0	0.0	0.0	0.0	0.0
Exp.	0.0	0.0	0.0	0.0	0.0	0.0	0.0	0.0	0.0	0.0	0.0	0.0	0.0	0.0	0.0

Graph 1: Annual growth rates of exports, 1997-2011

(In percentage by year)

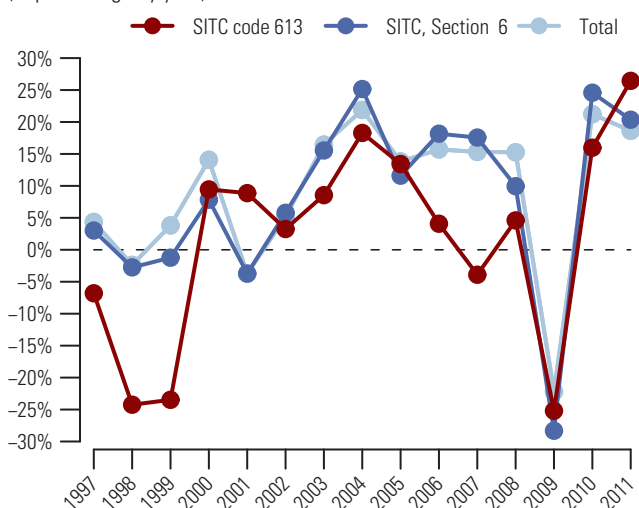

Graph 2: Trade Balance by MDG regions 2011

(Bln US\$)

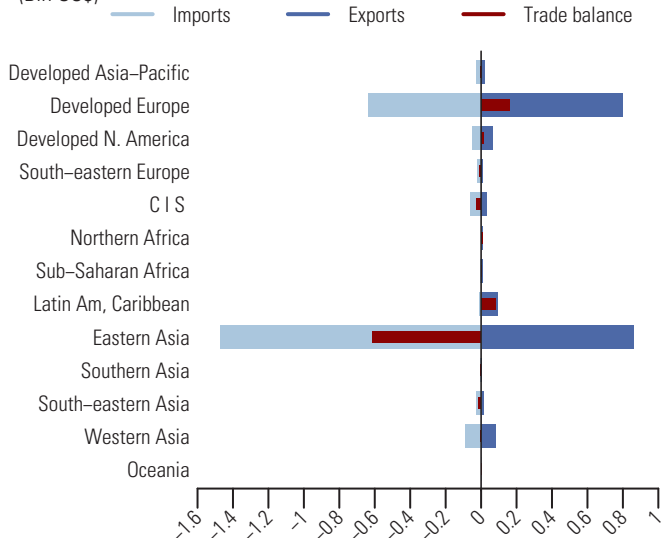

Table 2: Top exporting countries or areas in 2011

Country or area	Value (million US\$)	Avg. Growth (%) 07-11	Growth (%) 10-11	World share %	
					Cum.
World.....	1983.0	3.5	26.4	100.0	
China.....	437.0	13.6	44.0	22.0	22.0
China, Hong Kong SAR.....	418.4	-1.9	-1.4	21.1	43.1
Italy.....	154.2	0.9	32.6	7.8	50.9
Spain.....	121.0	-3.4	35.8	6.1	57.0
Netherlands.....	95.8	15.1	39.7	4.8	61.8
Germany.....	88.4	2.0	37.3	4.5	66.3
Turkey.....	77.0	14.8	95.9	3.9	70.2
Poland.....	63.4	14.9	-7.4	3.2	73.4
Greece.....	59.7	9.9	23.1	3.0	76.4
USA.....	41.1	13.1	86.7	2.1	78.5
Argentina.....	37.6	2.9	22.8	1.9	80.4
Lithuania.....	35.5	24.5	58.0	1.8	82.1
Brazil.....	34.1	0.5	29.0	1.7	83.9
France.....	33.1	-14.8	-7.7	1.7	85.5
United Kingdom.....	29.4	-10.9	-0.7	1.5	87.0

Table 3: Top importing countries or areas in 2011

Country or area	Value (million US\$)	Avg. Growth (%) 07-11	Growth (%) 10-11	World share %	
					Cum.
World.....	2395.9	6.3	20.5	100.0	
China, Hong Kong SAR.....	1042.6	10.3	2.6	43.5	43.5
China.....	298.7	14.7	26.5	12.5	56.0
Italy.....	170.3	-0.7	66.9	7.1	63.1
Rep. of Korea.....	131.2	27.6	61.8	5.5	68.6
Greece.....	112.1	-8.5	37.5	4.7	73.2
Germany.....	86.1	8.1	43.6	3.6	76.8
Turkey.....	85.2	-6.6	25.3	3.6	80.4
France.....	44.4	2.0	31.1	1.9	82.3
Russian Federation.....	44.0	2.5	23.5	1.8	84.1
Denmark.....	36.9	15.0	61.0	1.5	85.6
USA.....	33.5	3.4	34.2	1.4	87.0
United Kingdom.....	31.3	-13.3	43.2	1.3	88.3
Netherlands.....	30.9	-3.1	19.9	1.3	89.6
Viet Nam.....	24.7	45.1	74.5	1.0	90.7
Sweden.....	20.7	12.6	16.4	0.9	91.5

Materials of rubber (e.g., pastes, plates, rods, threads, tubes of rubber) 621

After a drop of 21.4 percent in 2009, the value (in current prices) of exports of materials of rubber (SITC group 621) increased in 2010 and grew further in 2011 by 26.8 percent to amount to 25.8 bln US\$ (see tables 1 and 2). Imports showed a similar development with an increase of 26.5 percent to 26.6 bln US\$ in 2011 (see tables 1 and 3). Graph 1 shows that the increase in exports in 2011 for this product group exceeded both the increase in world exports of manufactured goods classified chiefly by material (SITC section 6) of 20.4 percent and the increase in total world exports of 18.6 percent. Exports of materials of rubber (SITC group 621) accounted for 1.1 percent of world exports of SITC section 6 and 0.1 percent of total world exports in 2011 (see table 1).

The top exporting countries in 2011 were Germany, Thailand and USA (see table 2). They accounted respectively for 15.1, 9.7 and 7.5 percent of world exports. Top destinations were China, Germany and USA (see table 3). By MDG regions (see graph 2), Developed Europe accounted for a large share of trade in materials of rubber (SITC group 621). In 2011, its exports and imports were valued respectively at 13.0 bln US\$ and 10.8 bln US\$, resulting in a trade surplus of 2.2 bln US\$. A significant trade surplus was also recorded by South-eastern Asia (+3.9 bln US\$) while a significant trade deficit was recorded by Eastern Asia (-4.0 bln US\$).

Table 1: Imports (Imp.) and exports (Exp.), 1997-2011, in current prices

		1997	1998	1999	2000	2001	2002	2003	2004	2005	2006	2007	2008	2009	2010	2011
Values in Bln US\$	Imp.	7.1	7.3	7.2	7.4	7.6	8.2	9.8	11.7	12.9	15.3	18.0	19.7	15.7	21.0	26.6
	Exp.	6.8	7.3	7.1	7.3	7.4	7.8	9.5	12.0	13.0	15.3	18.3	19.7	15.5	20.4	25.8
As a percentage of	Imp.	0.8	0.9	0.9	0.8	0.9	0.9	1.0	0.9	0.9	0.9	0.9	0.9	1.0	1.1	1.2
SITC section (%)	Exp.	0.8	0.9	0.9	0.9	0.9	0.9	0.9	0.9	0.9	0.9	0.9	0.9	1.0	1.1	1.1
As a percentage of	Imp.	0.1	0.1	0.1	0.1	0.1	0.1	0.1	0.1	0.1	0.1	0.1	0.1	0.1	0.1	0.1
world trade (%)	Exp.	0.1	0.1	0.1	0.1	0.1	0.1	0.1	0.1	0.1	0.1	0.1	0.1	0.1	0.1	0.1

Graph 1: Annual growth rates of exports, 1997-2011

(In percentage by year)

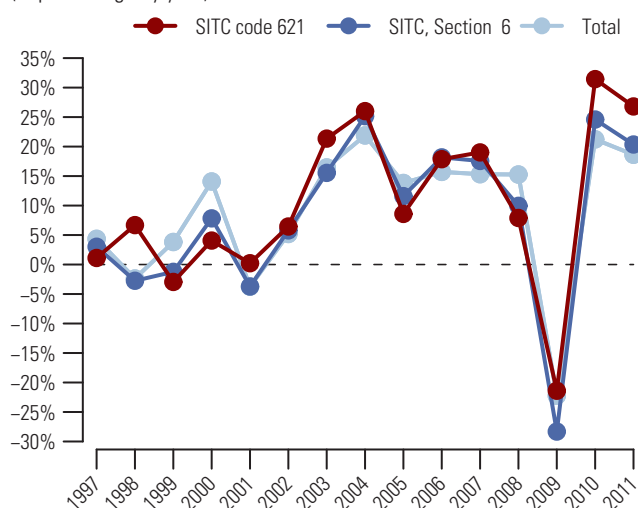

Graph 2: Trade Balance by MDG regions 2011

(Bln US\$)

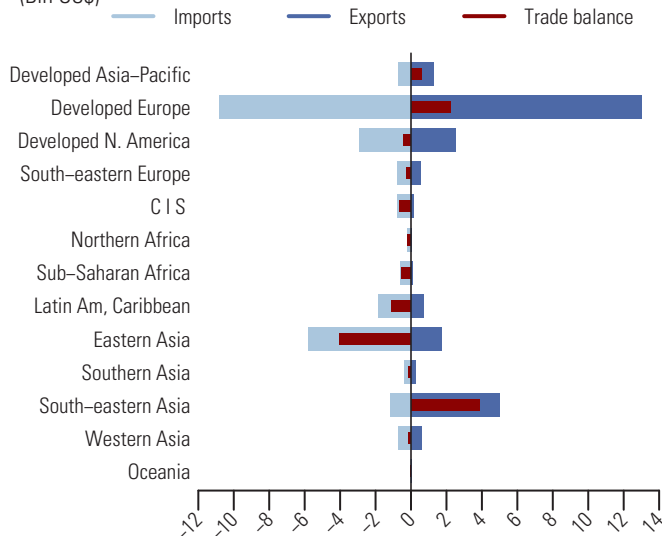

Table 2: Top exporting countries or areas in 2011

Country or area	Value (million US\$)	Avg. Growth (%) 07-11	Growth (%) 10-11	World share %	
					Cum.
World.....	25812.7	9.0	26.8	100.0	
Germany.....	3893.6	3.1	25.2	15.1	15.1
Thailand.....	2494.2	37.8	25.6	9.7	24.7
USA.....	1937.6	5.1	11.8	7.5	32.3
Malaysia.....	1911.4	22.9	20.9	7.4	39.7
Italy.....	1681.0	2.8	26.8	6.5	46.2
France.....	1279.9	-0.6	27.1	5.0	51.1
Japan.....	1202.6	10.0	13.1	4.7	55.8
China.....	1084.1	20.9	36.9	4.2	60.0
United Kingdom.....	992.4	2.3	36.2	3.8	63.8
Czech Rep.....	814.8	12.5	38.2	3.2	67.0
Spain.....	796.0	7.5	43.2	3.1	70.1
Belgium.....	749.9	1.6	14.4	2.9	73.0
Poland.....	616.2	25.5	59.9	2.4	75.4
Canada.....	598.3	3.9	39.1	2.3	77.7
Netherlands.....	582.6	18.0	42.6	2.3	79.9

Table 3: Top importing countries or areas in 2011

Country or area	Value (million US\$)	Avg. Growth (%) 07-11	Growth (%) 10-11	World share %	
					Cum.
World.....	26571.9	10.2	26.5	100.0	
China.....	5110.7	30.6	20.0	19.2	19.2
Germany.....	2200.9	6.5	36.1	8.3	27.5
USA.....	2101.5	6.3	26.1	7.9	35.4
France.....	1187.8	0.7	22.1	4.5	39.9
United Kingdom.....	962.7	3.8	19.4	3.6	43.5
Spain.....	838.9	2.5	41.4	3.2	46.7
Canada.....	831.4	4.2	10.9	3.1	49.8
Poland.....	760.5	8.8	33.7	2.9	52.7
Mexico.....	672.1	2.4	16.5	2.5	55.2
Italy.....	661.3	2.2	25.9	2.5	57.7
Romania.....	644.0	13.8	31.7	2.4	60.1
Belgium.....	631.2	2.5	17.4	2.4	62.5
Netherlands.....	593.4	16.1	44.1	2.2	64.7
Brazil.....	526.9	17.5	27.0	2.0	66.7
Czech Rep.....	499.7	6.6	43.1	1.9	68.6

625 Rubber tyres, interchangeable tyre treads, tyre flaps and inner tubes

After a drop of 14.3 percent in 2009, the value (in current prices) of exports of rubber tyres and tubes (SITC group 625) increased in 2010 and grew further in 2011 by 31.0 percent to amount to 92.5 bln US\$ (see tables 1 and 2). Imports showed a similar development with an increase of 30.0 percent to 89.6 bln US\$ in 2011 (see tables 1 and 3). Graph 1 shows that the increase in exports for 2011 in this product group was greater than both the increase in world exports of manufactured goods classified chiefly by material (SITC section 6) of 20.4 percent and the increase in total world exports of 18.6 percent. Exports of rubber tyres and tubes (SITC group 625) accounted for 4.0 percent of world exports of SITC section 6 and 0.5 percent of total world exports in 2011 (see table 1).

China, Japan and Germany were the top exporting countries in 2011 (see table 2). They accounted respectively for 16.8, 9.1 and 7.8 percent of world exports. Top destinations were USA, Germany and France (see table 3). By MDG regions (see graph 2), Developed Europe accounted for a large share of trade in rubber tyres and tubes (SITC group 625). In 2011, its exports and imports were valued respectively at 35.3 bln and 38.6 bln US\$ resulting in a trade deficit of 3.2 bln US\$. Top trade deficits were also recorded by Developed North America (-9.8 bln US\$) and Latin America and the Caribbean (-5.8 bln US\$). Top trade surpluses were recorded by Eastern Asia (+19.1 bln US\$), South-eastern Asia (+4.3 bln US\$) and Developed Asia-Pacific (+4.2 bln US\$).

Table 1: Imports (Imp.) and exports (Exp.), 1997-2011, in current prices

		1997	1998	1999	2000	2001	2002	2003	2004	2005	2006	2007	2008	2009	2010	2011
Values in Bln US\$	Imp.	24.2	25.3	25.5	25.5	24.8	26.9	31.8	38.6	44.3	50.0	61.0	67.0	56.9	69.0	89.6
	Exp.	25.1	25.8	25.7	24.8	24.0	26.0	31.0	37.9	43.6	50.0	60.0	66.7	57.1	70.6	92.5
As a percentage of SITC section (%)	Imp.	2.9	3.1	3.1	2.9	2.9	3.0	3.1	3.0	3.1	3.0	3.1	3.1	3.7	3.6	3.9
	Exp.	3.0	3.2	3.2	2.9	2.9	3.0	3.0	3.0	3.1	3.0	3.0	3.1	3.7	3.6	4.0
As a percentage of world trade (%)	Imp.	0.4	0.5	0.4	0.4	0.4	0.4	0.4	0.4	0.4	0.4	0.4	0.4	0.5	0.5	0.5
	Exp.	0.5	0.5	0.5	0.4	0.4	0.4	0.4	0.4	0.4	0.4	0.4	0.4	0.5	0.5	0.5

Graph 1: Annual growth rates of exports, 1997-2011

(In percentage by year)

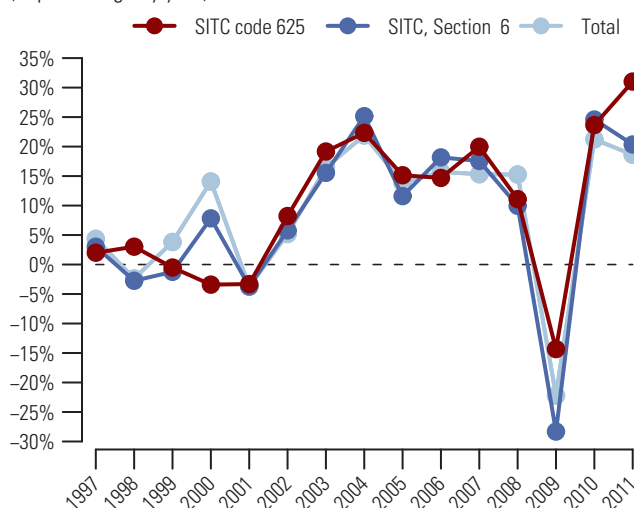

Graph 2: Trade Balance by MDG regions 2011

(Bln US\$)

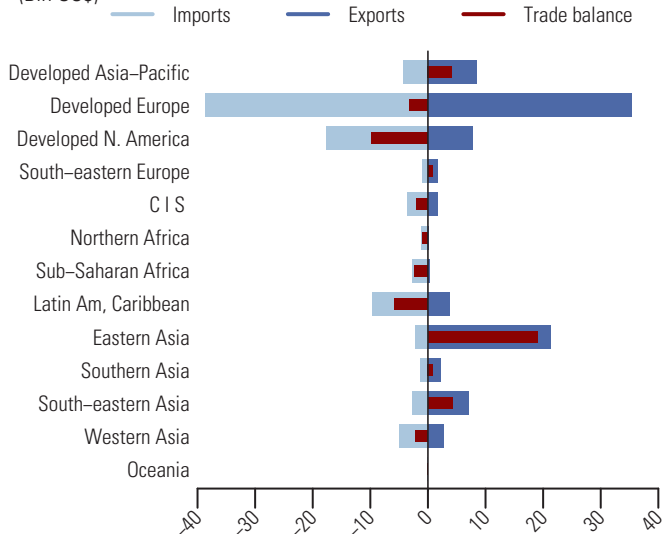

Table 2: Top exporting countries or areas in 2011

Country or area	Value (million US\$)	Avg. Growth (%) 07-11	Growth (%) 10-11	World share %	
					Cum.
World.....	92 492.6	11.4	31.0	100.0	
China.....	15 540.7	19.8	41.6	16.8	16.8
Japan.....	8 409.9	8.3	19.0	9.1	25.9
Germany.....	7 238.7	10.7	29.6	7.8	33.7
USA.....	5 640.1	10.6	23.8	6.1	39.8
Rep. of Korea.....	4 435.2	11.7	24.6	4.8	44.6
France.....	4 410.2	2.4	16.4	4.8	49.4
Spain.....	3 859.8	11.5	60.3	4.2	53.6
Thailand.....	3 790.0	23.6	41.3	4.1	57.7
Netherlands.....	2 687.7	12.3	32.6	2.9	60.6
Poland.....	2 500.1	11.7	28.9	2.7	63.3
Czech Rep.....	2 384.0	8.2	22.7	2.6	65.8
Canada.....	2 193.2	6.7	10.9	2.4	68.2
Belgium.....	1 966.4	5.3	22.7	2.1	70.3
Italy.....	1 951.3	2.7	45.3	2.1	72.4
Indonesia.....	1 902.4	19.8	29.7	2.1	74.5

Table 3: Top importing countries or areas in 2011

Country or area	Value (million US\$)	Avg. Growth (%) 07-11	Growth (%) 10-11	World share %	
					Cum.
World.....	89 640.3	10.1	30.0	100.0	
USA.....	14 043.3	8.8	23.9	15.7	15.7
Germany.....	9 023.0	11.8	43.3	10.1	25.7
France.....	4 572.7	10.2	26.8	5.1	30.8
Canada.....	3 535.3	9.6	20.7	3.9	34.8
United Kingdom.....	3 323.2	2.1	25.2	3.7	38.5
Netherlands.....	3 281.7	11.0	45.5	3.7	42.1
Italy.....	3 133.1	6.9	31.3	3.5	45.6
Australia.....	2 762.0	17.3	41.5	3.1	48.7
Belgium.....	2 758.4	3.7	40.4	3.1	51.8
Mexico.....	2 656.8	11.6	31.6	3.0	54.8
Russian Federation.....	2 070.9	19.6	68.6	2.3	57.1
Spain.....	1 995.8	2.0	25.4	2.2	59.3
Brazil.....	1 745.6	28.4	30.9	1.9	61.2
Saudi Arabia.....	1 613.6	19.7	23.2	1.8	63.0
Czech Rep.....	1 248.6	14.8	45.2	1.4	64.4

After a drop of 20.5 percent in 2009, the value (in current prices) of exports of rubber, nes (SITC group 629) increased in 2010 and grew further in 2011 by 17.9 percent to amount to 30.2 bln US\$ (see tables 1 and 2). Imports showed a similar development with an increase of 15.2 percent to amount to 33.1 bln US\$ in 2011 (see tables 1 and 3). Graph 1 shows that the increase in exports in 2011 for this product group was below both the increase in world exports of manufactured goods classified chiefly by material (SITC section 6) of 20.4 percent and the increase in total world exports of 18.6 percent. Exports of rubber, nes (SITC group 629) accounted for 1.3 percent of world exports of SITC section 6 and 0.2 percent of total world exports in 2011 (see table 1).

The top exporting countries in 2011 were Germany, China and USA (see table 2). They accounted respectively for 14.6, 8.7 and 8.6 percent of world exports. Top destinations were USA, Germany and China (see table 3). By MDG regions (see graph 2), Developed Europe accounted for a large share of trade in articles of rubber, nes (SITC group 629). In 2011, its exports and imports were valued respectively at 15.4 bln US\$, resulting in a trade surplus of 2.4 bln US\$. Top trade deficits were recorded by Latin America and the Caribbean (-2.4 bln US\$) and Developed North America (-1.7 bln US\$).

Table 1: Imports (Imp.) and exports (Exp.), 1997-2011, in current prices

		1997	1998	1999	2000	2001	2002	2003	2004	2005	2006	2007	2008	2009	2010	2011
Values in Bln US\$	Imp.	10.9	11.5	11.9	12.5	12.6	13.6	15.8	18.6	20.0	22.0	25.9	28.0	22.4	28.7	33.1
	Exp.	10.1	10.5	10.7	11.3	11.3	12.2	14.5	17.0	18.3	20.5	24.1	25.8	20.5	25.6	30.2
As a percentage of	Imp.	1.3	1.4	1.5	1.4	1.5	1.5	1.5	1.5	1.4	1.3	1.3	1.3	1.4	1.5	1.4
SITC section (%)	Exp.	1.2	1.3	1.3	1.3	1.4	1.4	1.4	1.3	1.3	1.2	1.2	1.2	1.3	1.3	1.3
As a percentage of	Imp.	0.2	0.2	0.2	0.2	0.2	0.2	0.2	0.2	0.2	0.2	0.2	0.2	0.2	0.2	0.2
world trade (%)	Exp.	0.2	0.2	0.2	0.2	0.2	0.2	0.2	0.2	0.2	0.2	0.2	0.2	0.2	0.2	0.2

Graph 1: Annual growth rates of exports, 1997-2011

(In percentage by year)

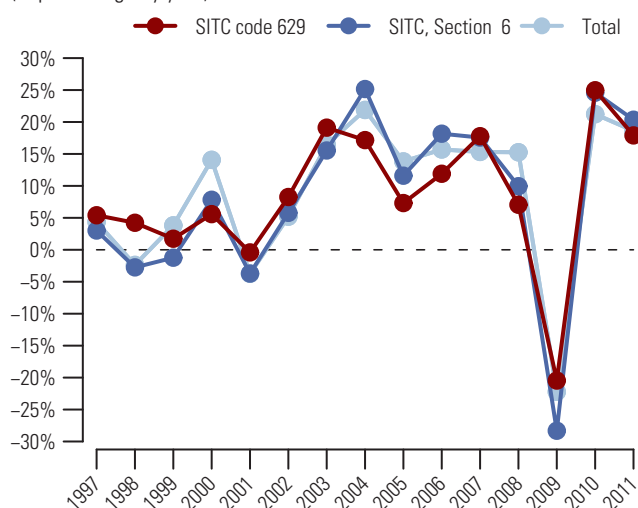
Graph 2: Trade Balance by MDG regions 2011

(Bln US\$)

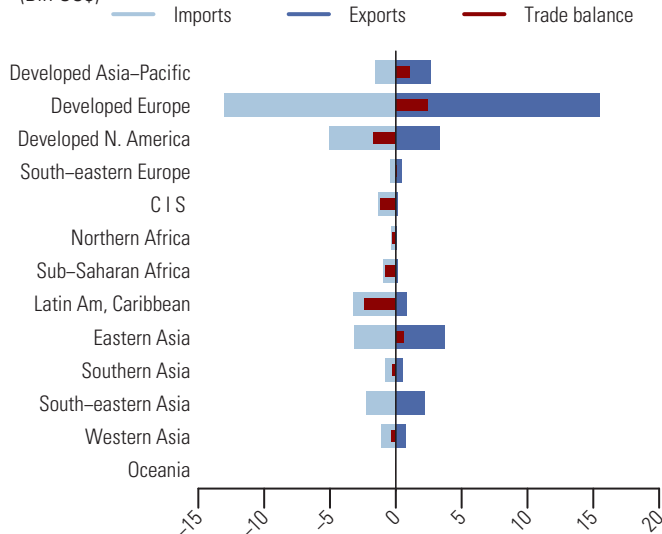
Table 2: Top exporting countries or areas in 2011

Country or area	Value (million US\$)	Avg. Growth (%) 07-11	Growth (%) 10-11	World share %	
					Cum.
World.....	30239.9	5.8	17.9	100.0	
Germany.....	4411.6	4.1	17.5	14.6	14.6
China.....	2619.6	14.6	32.9	8.7	23.3
USA.....	2603.3	5.3	14.0	8.6	31.9
Japan.....	2511.9	7.0	8.2	8.3	40.2
France.....	1711.4	0.0	8.0	5.7	45.8
Italy.....	1544.3	2.7	16.3	5.1	50.9
Poland.....	1358.6	9.7	29.5	4.5	55.4
Thailand.....	950.0	6.2	19.7	3.1	58.6
Belgium.....	948.2	3.8	7.2	3.1	61.7
Spain.....	822.7	1.7	17.4	2.7	64.4
United Kingdom.....	798.7	-0.3	9.8	2.6	67.1
Canada.....	731.7	-3.6	9.7	2.4	69.5
Sweden.....	632.7	3.2	12.0	2.1	71.6
Turkey.....	610.2	12.1	21.7	2.0	73.6
Czech Rep.....	596.4	3.8	17.3	2.0	75.6

Table 3: Top importing countries or areas in 2011

Country or area	Value (million US\$)	Avg. Growth (%) 07-11	Growth (%) 10-11	World share %	
					Cum.
World.....	33128.5	6.4	15.2	100.0	
USA.....	3920.2	3.9	13.1	11.8	11.8
Germany.....	3476.0	6.0	23.5	10.5	22.3
China.....	2301.4	13.5	13.7	6.9	29.3
Mexico.....	1376.1	4.1	13.0	4.2	33.4
France.....	1372.4	-1.0	8.9	4.1	37.6
Canada.....	1108.6	2.0	17.8	3.3	40.9
United Kingdom.....	994.5	0.8	13.1	3.0	43.9
Japan.....	889.8	5.4	10.4	2.7	46.6
Italy.....	820.4	1.5	14.9	2.5	49.1
Belgium.....	811.9	2.8	22.7	2.5	51.5
Russian Federation.....	773.3	19.7	44.3	2.3	53.9
Poland.....	765.6	5.1	19.1	2.3	56.2
Brazil.....	718.7	13.4	16.3	2.2	58.3
Czech Rep.....	712.0	7.8	24.6	2.1	60.5
Spain.....	638.1	-0.3	14.5	1.9	62.4

633 Cork manufacture

After a drop of 18.0 percent in 2009, the value (in current prices) of exports of cork manufacture (SITC group 633) increased in 2010 and grew further in 2011 by 8.5 percent to amount to 1.6 bln US\$ (see tables 1 and 2). Imports showed a similar development with an increase of 7.1 percent to 1.6 bln US\$ in 2011 (see tables 1 and 3). Graph 1 shows that the increase in exports in 2011 for this product group was well below both the increase in world exports of manufactured goods classified chiefly by material (SITC section 6) of 20.4 percent and the increase in total world exports of 18.6 percent. Exports of cork manufacture (SITC group 633) accounted for 0.1 percent of world exports of SITC section 6 and less than 0.1 percent of total world exports in 2011 (see table 1).

Portugal, the top exporting country in 2011, accounted for nearly two-thirds (64.3 percent) of world exports (see table 2). Other major exporting countries were Spain and France, respectively with 12.5 percent and 4.5 percent of world exports. Major destinations were France, USA and Italy (see table 3). By MDG regions (see graph 2), Developed Europe accounted for a majority of exports and a large share of imports. In 2011, its exports and imports were valued respectively at 1.4 bln US\$ and 0.9 bln US\$ resulting in a trade surplus of 0.5 bln US\$. Top trade deficits were recorded by Developed North America (-227.3 mln US\$) and Latin America and the Caribbean (-112.1 mln US\$).

Table 1: Imports (Imp.) and exports (Exp.), 1997-2011, in current prices

	1997	1998	1999	2000	2001	2002	2003	2004	2005	2006	2007	2008	2009	2010	2011
Values in Bln US\$															
Imp.	1.0	1.1	1.2	1.2	1.2	1.2	1.4	1.5	1.5	1.5	1.7	1.6	1.3	1.5	1.6
Exp.	1.1	1.2	1.2	1.2	1.2	1.3	1.5	1.6	1.5	1.6	1.7	1.7	1.4	1.4	1.6
As a percentage of SITC section (%)															
Imp.	0.1	0.1	0.1	0.1	0.1	0.1	0.1	0.1	0.1	0.1	0.1	0.1	0.1	0.1	0.1
Exp.	0.1	0.1	0.2	0.1	0.1	0.1	0.1	0.1	0.1	0.1	0.1	0.1	0.1	0.1	0.1
As a percentage of world trade (%)															
Imp.	0.0	0.0	0.0	0.0	0.0	0.0	0.0	0.0	0.0	0.0	0.0	0.0	0.0	0.0	0.0
Exp.	0.0	0.0	0.0	0.0	0.0	0.0	0.0	0.0	0.0	0.0	0.0	0.0	0.0	0.0	0.0

Graph 1: Annual growth rates of exports, 1997-2011

(In percentage by year)

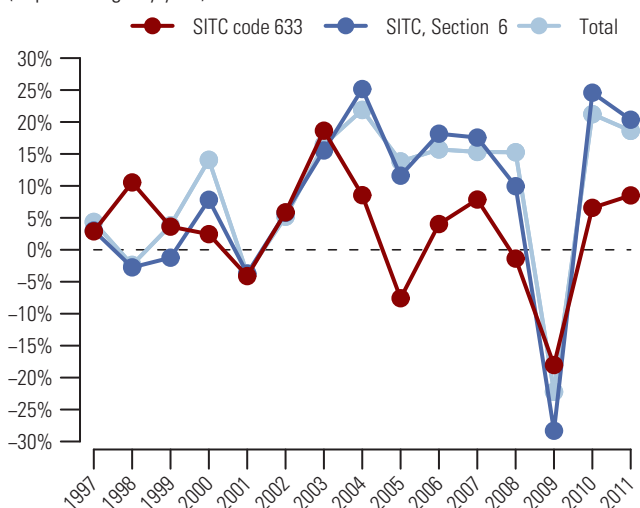

Graph 2: Trade Balance by MDG regions 2011

(Bln US\$)

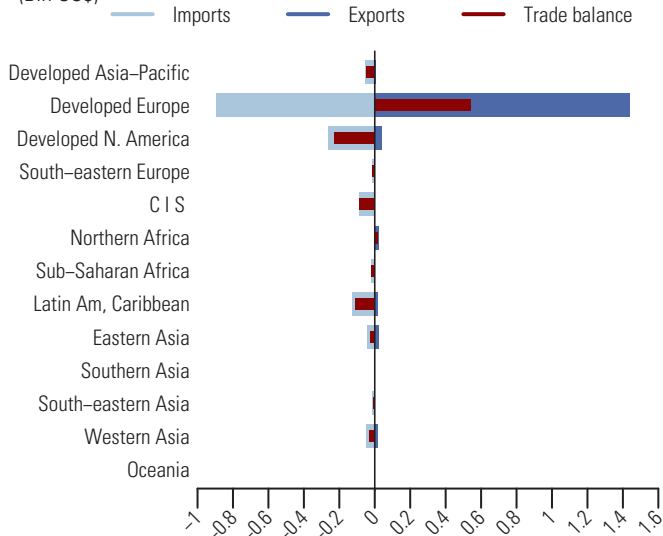

Table 2: Top exporting countries or areas in 2011

Country or area	Value (million US\$)	Avg. Growth (%) 07-11	Growth (%) 10-11	World share %	
					Cum.
World.....	1 563.8	-1.7	8.5	100.0	
Portugal.....	1 005.1	-0.8	9.6	64.3	64.3
Spain.....	195.2	-2.8	14.3	12.5	76.8
France.....	70.5	3.9	11.9	4.5	81.3
Italy.....	57.5	1.0	11.9	3.7	84.9
Germany.....	41.2	-5.4	14.4	2.6	87.6
USA.....	32.7	-5.5	-2.1	2.1	89.7
China.....	17.4	0.9	12.2	1.1	90.8
Switzerland.....	14.5	-13.0	-56.3	0.9	91.7
United Arab Emirates.....	13.9	-10.3	42.7	0.9	92.6
Belgium.....	13.9	-2.1	-28.2	0.9	93.5
Austria.....	12.6	-9.1	11.0	0.8	94.3
Morocco.....	10.3	0.7	21.2	0.7	95.0
Netherlands.....	7.7	-1.7	-37.4	0.5	95.5
Chile.....	7.7	11.9	-7.8	0.5	95.9
United Kingdom.....	7.1	8.1	31.1	0.5	96.4

Table 3: Top importing countries or areas in 2011

Country or area	Value (million US\$)	Avg. Growth (%) 07-11	Growth (%) 10-11	World share %	
					Cum.
World.....	1 572.8	-1.9	7.1	100.0	
France.....	318.6	-1.7	7.4	20.3	20.3
USA.....	230.9	-1.9	10.0	14.7	34.9
Italy.....	148.4	-0.4	14.7	9.4	44.4
Germany.....	116.9	-3.8	-4.3	7.4	51.8
Spain.....	102.9	-6.9	7.9	6.5	58.3
Russian Federation.....	58.8	40.0	14.8	3.7	62.1
Argentina.....	45.7	-0.9	4.8	2.9	65.0
Chile.....	40.0	-4.9	10.4	2.5	67.5
China.....	37.8	12.7	6.9	2.4	69.9
Portugal.....	36.1	-2.8	16.1	2.3	72.2
Canada.....	33.7	-2.3	3.5	2.1	74.4
Switzerland.....	31.0	-0.7	-6.2	2.0	76.4
United Kingdom.....	30.2	0.2	14.7	1.9	78.3
Australia.....	26.4	-8.5	8.3	1.7	80.0
Japan.....	24.1	0.0	5.6	1.5	81.5

Veneers, plywood, particle board, and other wood, worked, nes 634

The value (in current prices) of exports of veneers, plywood, particle board, and other wood, worked, nes (SITC group 634) increased by 13.2 percent and amounted to 34.3 bln US\$ in 2011 (see tables 1 and 2). Imports also increased by 15.4 percent to 33.5 bln US\$ (see tables 1 and 3). Graph 1 shows that the rise in exports in 2011 in this product group was exceeded by the increases in world exports of manufactured goods classified chiefly by material (SITC section 6) of 20.4 percent and in total world exports of 18.6 percent. Exports of veneers, plywood, particle board, and other wood, worked, nes (SITC group 634) accounted for 1.5 percent of world exports of SITC section 6 and 0.2 percent of total world exports in 2011 (see table 1).

The top exporting countries in 2011 were China, Germany and Malaysia (see table 2). They accounted respectively for 17.8, 10.1 and 6.6 percent of world exports. Top destinations were USA, Japan and Germany (see table 3). By MDG regions (see graph 2), Developed Europe accounted for a large share of trade in veneers, plywood, particle board, and other wood, worked, nes (SITC group 634). In 2011, its exports amounted to 14.4 bln US\$ while imports were valued at 13.6 bln US\$ resulting in a trade surplus of 0.8 bln US\$. Top surpluses were recorded by Eastern Asia (+4.3 bln US\$) and South-eastern Asia (+3.7 bln US\$). Top deficits were recorded by Developed Asia-Pacific (-2.9 bln US\$) and Western Asia (-2.0 bln US\$) among others.

Table 1: Imports (Imp.) and exports (Exp.), 1997-2011, in current prices

		1997	1998	1999	2000	2001	2002	2003	2004	2005	2006	2007	2008	2009	2010	2011
Values in Bln US\$	Imp.	18.3	16.7	18.0	18.2	17.4	19.1	22.6	28.9	30.1	32.4	35.2	33.5	24.8	29.1	33.5
	Exp.	18.3	16.3	17.7	17.3	16.8	18.8	21.9	28.0	29.9	32.5	36.0	35.0	26.1	30.3	34.3
As a percentage of	Imp.	2.2	2.0	2.2	2.0	2.1	2.1	2.2	2.3	2.1	2.0	1.8	1.5	1.6	1.5	1.5
SITC section (%)	Exp.	2.2	2.0	2.2	2.0	2.0	2.1	2.2	2.2	2.1	1.9	1.8	1.6	1.7	1.6	1.5
As a percentage of	Imp.	0.3	0.3	0.3	0.3	0.3	0.3	0.3	0.3	0.3	0.3	0.3	0.2	0.2	0.2	0.2
world trade (%)	Exp.	0.3	0.3	0.3	0.3	0.3	0.3	0.3	0.3	0.3	0.3	0.3	0.2	0.2	0.2	0.2

Graph 1: Annual growth rates of exports, 1997-2011

(In percentage by year)

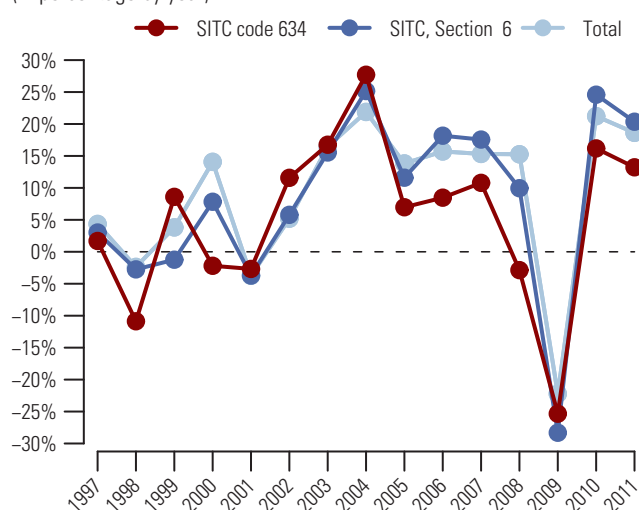

Graph 2: Trade Balance by MDG regions 2011

(Bln US\$)

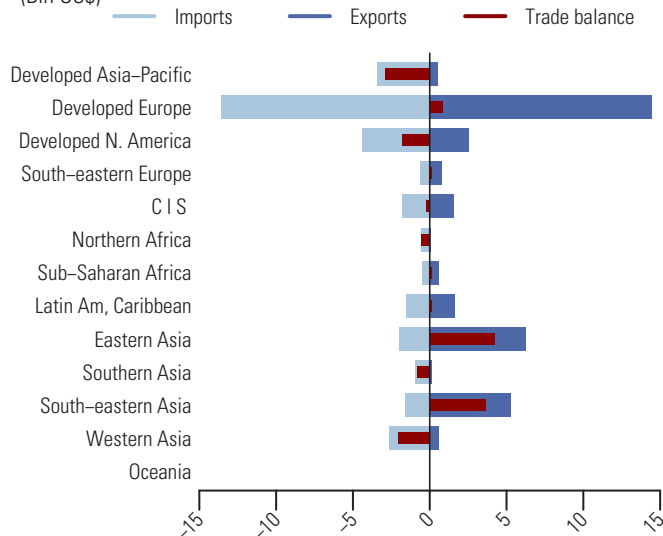

Table 2: Top exporting countries or areas in 2011

Country or area	Value (million US\$)	Avg. Growth (%) 07-11	Growth (%) 10-11	World share %	
					Cum.
World.....	34328.6	-1.2	13.2	100.0	
China.....	6117.2	5.6	28.1	17.8	17.8
Germany.....	3454.7	-3.5	5.1	10.1	27.9
Malaysia.....	2266.1	-1.6	4.0	6.6	34.5
Indonesia.....	2034.9	4.0	18.4	5.9	40.4
Austria.....	1589.1	-1.8	13.7	4.6	45.0
Canada.....	1406.3	-13.8	-5.8	4.1	49.1
Belgium.....	1382.3	-5.7	10.1	4.0	53.2
USA.....	1163.0	-3.1	0.0	3.4	56.6
Russian Federation.....	1146.6	2.6	21.9	3.3	59.9
France.....	1130.7	-6.1	17.2	3.3	63.2
Poland.....	905.8	-2.3	12.2	2.6	65.8
Spain.....	831.0	-0.8	18.4	2.4	68.2
Chile.....	764.4	7.5	19.0	2.2	70.5
Thailand.....	725.2	10.4	11.6	2.1	72.6
Finland.....	707.0	-9.8	15.2	2.1	74.6

Table 3: Top importing countries or areas in 2011

Country or area	Value (million US\$)	Avg. Growth (%) 07-11	Growth (%) 10-11	World share %	
					Cum.
World.....	33549.5	-1.2	15.4	100.0	
USA.....	3428.3	-11.4	-4.5	10.2	10.2
Japan.....	3051.5	3.5	37.2	9.1	19.3
Germany.....	2499.0	2.1	25.9	7.4	26.8
France.....	1389.8	-0.2	9.8	4.1	30.9
United Kingdom.....	1357.5	-8.3	8.3	4.0	35.0
Italy.....	1045.9	-7.0	-0.8	3.1	38.1
Netherlands.....	1034.0	-0.8	31.6	3.1	41.2
Canada.....	938.1	-1.5	-1.8	2.8	43.9
Rep. of Korea.....	863.3	-3.5	6.1	2.6	46.5
Belgium.....	838.4	-3.0	15.6	2.5	49.0
Turkey.....	703.9	7.2	29.8	2.1	51.1
Poland.....	696.8	-2.5	10.7	2.1	53.2
Russian Federation.....	678.7	9.1	31.9	2.0	55.2
Saudi Arabia.....	599.6	15.0	23.2	1.8	57.0
Sweden.....	575.5	-0.3	18.4	1.7	58.7

635 Wood manufactures, nes

In 2011, the value (in current prices) of exports of wood manufactures, nes (SITC group 635) rose by 16.1 percent to 26.0 bln US\$ (see tables 1 and 2). Similarly, imports showed an 11.2 percent increase and amounted to 25.6 bln US\$ in 2011 (see tables 1 and 3). Graph 1 shows that the rise in exports in 2011 for this product group was less than both increases in world exports of manufactured goods classified chiefly by material (SITC section 6) of 20.4 percent and in total world exports of 18.6 percent. Exports of wood manufactures, nes (SITC group 635) accounted for 1.1 percent of world exports of SITC section 6 and 0.1 percent of total world exports in 2011 (see table 1).

China, Germany and Poland were the top exporting countries in 2011 (see table 2). They accounted respectively for 16.2, 8.6 and 7.0 percent of world exports. Top destinations were USA, Germany and Japan (see table 3). By MDG regions (see graph 2), Developed Europe accounted for a majority of trade in wood manufactures, nes (SITC group 635). In 2011, its exports and imports were valued respectively at 13.5 bln US\$ and 14.1 bln US\$ resulting in a trade deficit of 0.6 bln US\$. Developed Asia-Pacific and Developed North America recorded trade deficits amounting to 2.8 bln US\$ and 2.3 bln US\$, respectively, while top trade surpluses were recorded by Eastern Asia (+3.9 bln US\$) and South-eastern Asia (+2.8 bln US\$).

Table 1: Imports (Imp.) and exports (Exp.), 1997-2011, in current prices

	1997	1998	1999	2000	2001	2002	2003	2004	2005	2006	2007	2008	2009	2010	2011
Values in Bln US\$															
Imp.	12.0	12.2	13.3	13.8	13.6	14.6	16.8	19.6	20.8	23.1	26.3	26.5	21.1	23.0	25.6
Exp.	12.6	12.3	13.9	14.3	13.9	14.6	16.8	20.0	21.0	24.0	26.1	26.0	20.8	22.4	26.0
As a percentage of															
SITC section (%) Imp.	1.4	1.5	1.6	1.5	1.6	1.6	1.6	1.5	1.5	1.4	1.3	1.2	1.4	1.2	1.1
SITC section (%) Exp.	1.5	1.5	1.7	1.7	1.7	1.7	1.6	1.6	1.5	1.4	1.3	1.2	1.3	1.2	1.1
As a percentage of															
world trade (%) Imp.	0.2	0.2	0.2	0.2	0.2	0.2	0.2	0.2	0.2	0.2	0.2	0.2	0.2	0.2	0.1
world trade (%) Exp.	0.2	0.2	0.2	0.2	0.2	0.2	0.2	0.2	0.2	0.2	0.2	0.2	0.2	0.1	0.1

Graph 1: Annual growth rates of exports, 1997-2011

(In percentage by year)

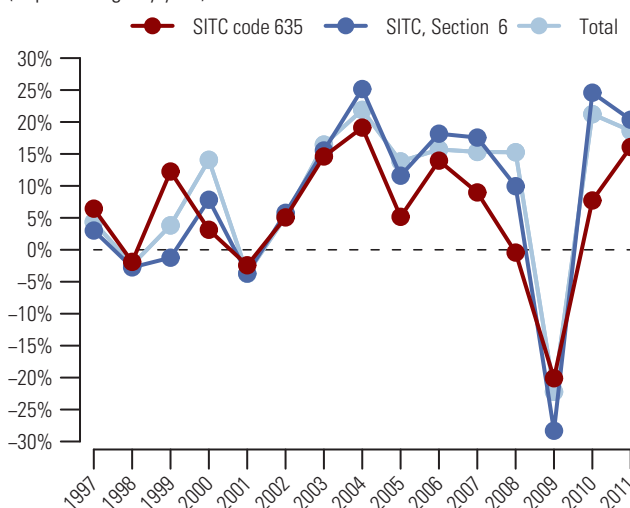

Graph 2: Trade Balance by MDG regions 2011

(Bln US\$)

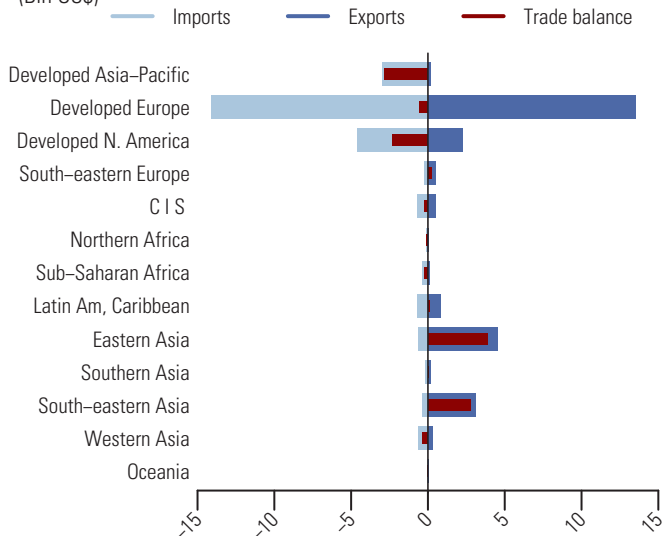

Table 2: Top exporting countries or areas in 2011

Country or area	Value (million US\$)	Avg. Growth (%) 07-11	Growth (%) 10-11	World share %	
					Cum.
World.....	25972.0	-0.1	16.1	100.0	
China.....	4194.6	3.7	9.7	16.2	16.2
Germany.....	2241.8	1.6	19.5	8.6	24.8
Poland.....	1818.6	0.3	14.6	7.0	31.8
Austria.....	1689.6	2.4	19.1	6.5	38.3
Philippines.....	1683.8	21.6	63.7	6.5	44.8
Canada.....	1158.0	-13.6	-0.5	4.5	49.2
USA.....	1102.8	3.2	5.0	4.2	53.5
Italy.....	980.0	1.4	30.5	3.8	57.3
France.....	800.5	-5.2	4.6	3.1	60.3
Sweden.....	667.9	-6.2	17.1	2.6	62.9
Indonesia.....	568.0	-8.7	-0.4	2.2	65.1
Belgium.....	545.0	-1.3	11.7	2.1	67.2
Czech Rep.....	540.7	1.6	30.7	2.1	69.3
Denmark.....	510.8	-12.1	-4.0	2.0	71.2
Netherlands.....	497.6	4.9	48.0	1.9	73.2

Table 3: Top importing countries or areas in 2011

Country or area	Value (million US\$)	Avg. Growth (%) 07-11	Growth (%) 10-11	World share %	
					Cum.
World.....	25550.7	-0.7	11.2	100.0	
USA.....	3828.5	-9.0	-0.1	15.0	15.0
Germany.....	2679.4	3.1	19.2	10.5	25.5
Japan.....	2502.3	6.6	25.2	9.8	35.3
France.....	1551.4	0.3	6.1	6.1	41.3
United Kingdom.....	1388.8	-3.8	1.5	5.4	46.8
Italy.....	1294.9	1.0	15.3	5.1	51.8
Switzerland.....	1067.0	7.1	24.5	4.2	56.0
Netherlands.....	849.8	4.2	33.4	3.3	59.3
Belgium.....	800.5	0.4	11.0	3.1	62.5
Canada.....	735.1	1.8	7.4	2.9	65.4
Norway.....	670.9	1.2	20.2	2.6	68.0
Austria.....	646.4	1.1	13.4	2.5	70.5
Denmark.....	549.1	-5.7	4.9	2.1	72.7
Sweden.....	486.7	-1.2	20.3	1.9	74.6
Spain.....	454.0	-15.0	-11.2	1.8	76.3

After a huge drop in 2009, the value (in current prices) of exports of paper and paperboard (SITC group 641) rose significantly in 2010 and continued to increase in 2011 by 11.6 percent to amount to 123.3 bln US\$ (see tables 1 and 2). Imports for the same year also increased by 11.6 percent to 125.5 bln US\$ (see tables 1 and 3). Graph 1 shows that the growth in exports in 2011 in this product group was well below the increase in world exports of manufactured goods classified chiefly by material (SITC section 6) of 20.4 percent and the increase in total world exports of 18.6 percent. Exports of paper and paperboard (SITC group 641) accounted for 5.3 percent of world exports of SITC section 6 and 0.7 percent of total world exports in 2011 (see table 1).

In 2011, Germany, USA and Sweden were the top exporting countries (see table 2). They accounted for 13.7, 9.4 and 8.7 percent of world exports. Germany, USA and United Kingdom were the top destinations. By MDG regions, Developed Europe accounted for almost half of the trade in paper and paperboard (SITC group 641). In 2011, its exports amounted to 74.8 bln US\$ and its imports to 58.6 bln US\$ resulting in a trade surplus of 16.2 bln US\$. A significant surplus was also recorded by Developed North America (+5.5 bln US\$). Top trade deficits were recorded by Latin America and the Caribbean (-6.4 bln US\$), Western Asia (-5.7 bln US\$) and Southern Asia (-3.9 bln US\$).

Table 1: Imports (Imp.) and exports (Exp.), 1997-2011, in current prices

		1997	1998	1999	2000	2001	2002	2003	2004	2005	2006	2007	2008	2009	2010	2011
Values in Bln US\$	Imp.	67.4	69.3	69.0	71.8	69.5	75.8	85.3	95.8	99.8	106.1	116.4	123.6	101.2	112.5	125.5
	Exp.	65.6	67.2	66.5	70.5	67.6	73.8	83.0	93.1	95.8	103.2	112.9	119.5	98.5	110.4	123.3
As a percentage of	Imp.	8.1	8.4	8.4	8.1	8.2	8.5	8.3	7.5	7.0	6.4	5.9	5.7	6.5	5.9	5.5
SITC section (%)	Exp.	7.9	8.3	8.3	8.2	8.1	8.4	8.2	7.3	6.7	6.1	5.7	5.5	6.3	5.7	5.3
As a percentage of	Imp.	1.2	1.3	1.2	1.1	1.1	1.2	1.1	1.0	0.9	0.9	0.8	0.8	0.8	0.7	0.7
world trade (%)	Exp.	1.2	1.3	1.2	1.1	1.1	1.2	1.1	1.0	0.9	0.9	0.8	0.7	0.8	0.7	0.7

Graph 1: Annual growth rates of exports, 1997-2011

(In percentage by year)

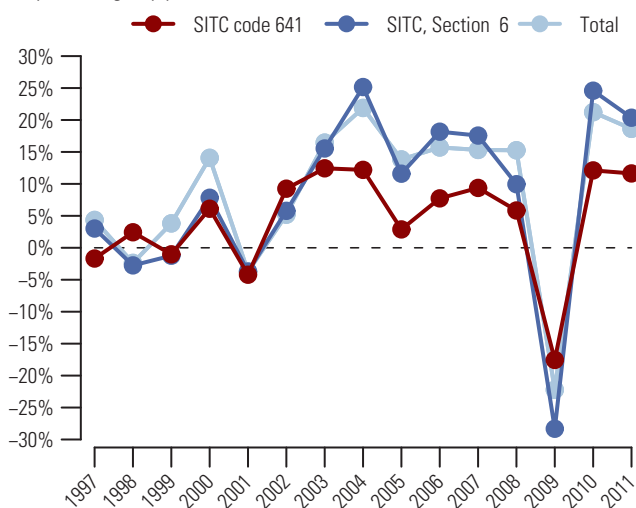

Graph 2: Trade Balance by MDG regions 2011

(Bln US\$)

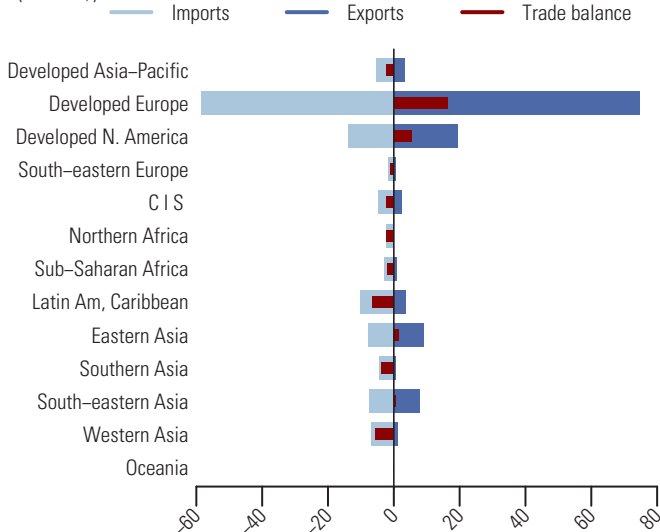

Table 2: Top exporting countries or areas in 2011

Country or area	Value (million US\$)	Avg. Growth (%) 07-11	Growth (%) 10-11	World share %	
					Cum.
World.....	123301.9	2.2	11.6	100.0	
Germany.....	16913.6	0.7	8.4	13.7	13.7
USA.....	11588.5	4.4	8.3	9.4	23.1
Sweden.....	10767.3	2.6	13.4	8.7	31.8
Finland.....	10165.1	-2.0	7.3	8.2	40.1
Canada.....	7658.7	-6.0	3.6	6.2	46.3
France.....	5990.2	-0.9	9.2	4.9	51.2
China.....	5164.1	13.2	36.2	4.2	55.3
Italy.....	4547.2	2.7	12.6	3.7	59.0
Austria.....	3813.7	-0.3	9.6	3.1	62.1
Indonesia.....	3698.8	5.5	-1.2	3.0	65.1
Belgium.....	3400.4	-0.3	4.1	2.8	67.9
Spain.....	3223.3	2.4	17.3	2.6	70.5
Netherlands.....	3164.2	-3.2	9.3	2.6	73.1
Rep. of Korea.....	2629.3	7.9	17.1	2.1	75.2
Poland.....	2549.6	11.3	19.1	2.1	77.3

Table 3: Top importing countries or areas in 2011

Country or area	Value (million US\$)	Avg. Growth (%) 07-11	Growth (%) 10-11	World share %	
					Cum.
World.....	125539.6	1.9	11.6	100.0	
Germany.....	11590.6	0.2	13.4	9.2	9.2
USA.....	10611.9	-5.5	2.2	8.5	17.7
United Kingdom.....	7007.5	-3.3	4.7	5.6	23.3
France.....	6693.5	-1.4	10.8	5.3	28.6
Italy.....	5480.2	0.6	9.9	4.4	33.0
Belgium.....	4082.1	-0.2	10.6	3.3	36.2
China.....	4076.0	4.0	10.2	3.2	39.5
Netherlands.....	3522.6	-0.1	20.7	2.8	42.3
Spain.....	3484.5	-5.0	12.0	2.8	45.0
Poland.....	3437.8	5.2	16.0	2.7	47.8
Canada.....	3102.5	-2.1	0.2	2.5	50.3
Mexico.....	2941.0	1.2	6.0	2.3	52.6
Japan.....	2926.5	16.2	24.5	2.3	54.9
Turkey.....	2754.2	6.0	10.5	2.2	57.1
Russian Federation.....	2702.2	9.6	12.3	2.2	59.3

642 Paper and paperboard, cut to size or shape; articles of paper or paperboard

During the recent five years, the value (in current prices) of exports of paper and paperboard, cut to size or shape and articles of paper or paperboard (SITC group 642) increased on average by 5.8 percent each year and amounted to 59.2 bln US\$ in 2011 (see tables 1 and 2). Similarly, imports for the 5-year period grew by 5.2 percent each year and in 2011 reached 59.1 bln US\$ (see tables 1 and 3). Graph 1 shows that the growth in exports in 2011 for this product group of 14.1 percent was far exceeded by the increase in world exports of manufactured goods classified chiefly by material (SITC section 6) of 20.4 percent and by the increase in total world exports of 18.6 percent. Exports of paper and paperboard, cut to size or shape and articles of paper or paperboard (SITC group 642) accounted for 2.5 percent of world exports of SITC section 6 and 0.3 percent of total world exports in 2011 (see table 1).

Germany, China and USA were the top exporting countries in 2011 (see table 2). They accounted respectively for 13.9, 12.2 and 8.1 percent of world exports. Top destinations were USA, Germany and France (see table 3). By MDG regions (see graph 2), a majority of trade in paper and paperboard, cut to size or shape and articles of paper or paperboard (SITC group 642) took place in Developed Europe. In 2011, its exports and imports were valued respectively at 31.3 bln US\$ and 28.7 bln US\$ resulting in a trade surplus of 2.6 bln US\$. Eastern Asia recorded the highest trade surplus amounting to 6.5 bln US\$. The top trade deficit was recorded by Commonwealth of Independent States (-2.3 bln US\$).

Table 1: Imports (Imp.) and exports (Exp.), 1997-2011, in current prices

	1997	1998	1999	2000	2001	2002	2003	2004	2005	2006	2007	2008	2009	2010	2011
Values in Bln US\$															
Imp.	26.0	26.7	27.9	29.2	30.2	27.0	31.0	34.8	37.0	39.9	48.3	53.9	48.8	52.5	59.1
Exp.	25.8	26.5	27.6	28.8	29.8	26.9	30.7	34.2	36.3	39.6	47.3	52.0	47.9	51.9	59.2
As a percentage of Imp.															
SITC section (%)	3.1	3.2	3.4	3.3	3.6	3.0	3.0	2.7	2.6	2.4	2.5	2.5	3.1	2.7	2.6
Exp.	3.1	3.3	3.4	3.3	3.6	3.1	3.0	2.7	2.6	2.4	2.4	2.4	3.1	2.7	2.5
As a percentage of world trade (%)															
Imp.	0.5	0.5	0.5	0.4	0.5	0.4	0.4	0.4	0.4	0.3	0.3	0.3	0.4	0.3	0.3
Exp.	0.5	0.5	0.5	0.5	0.5	0.4	0.4	0.4	0.4	0.3	0.3	0.3	0.4	0.3	0.3

Graph 1: Annual growth rates of exports, 1997-2011

(In percentage by year)

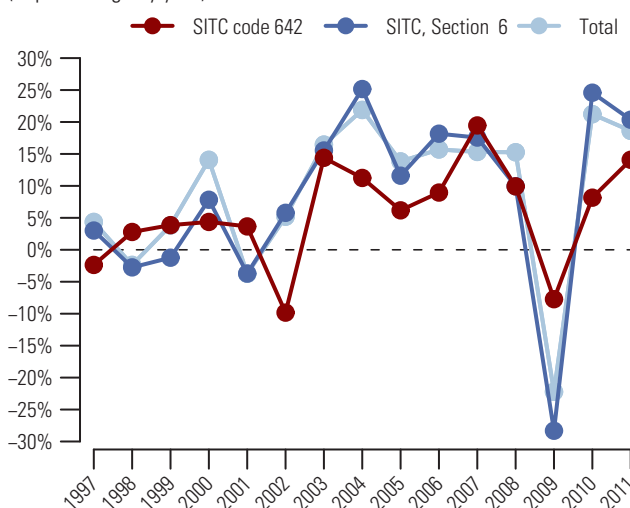

Graph 2: Trade Balance by MDG regions 2011

(Bln US\$)

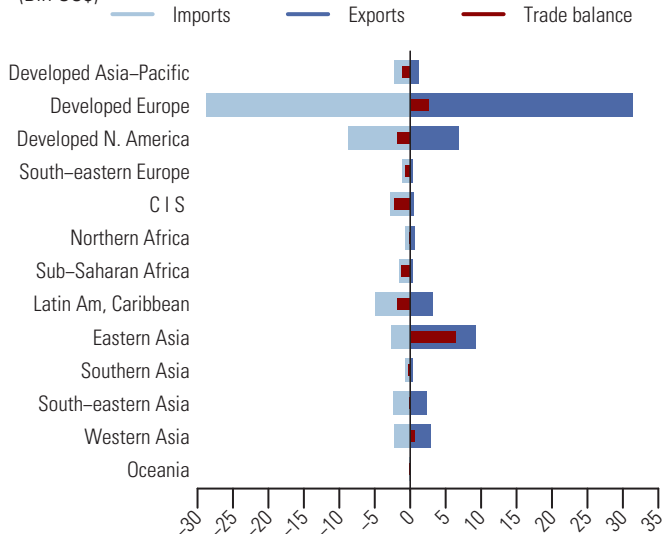

Table 2: Top exporting countries or areas in 2011

Country or area	Value (million US\$)	Avg. Growth (%) 07-11	Growth (%) 10-11	World share %	
					Cum.
World.....	59 165.0	5.8	14.1	100.0	
Germany.....	8 226.2	3.6	12.7	13.9	13.9
China.....	7 220.3	18.4	36.0	12.2	26.1
USA.....	4 797.5	4.1	5.1	8.1	34.2
Italy.....	3 287.6	1.3	8.9	5.6	39.8
Netherlands.....	2 550.5	4.9	19.6	4.3	44.1
Poland.....	2 266.4	9.0	18.7	3.8	47.9
Canada.....	2 070.2	0.0	0.1	3.5	51.4
Belgium.....	2 063.9	0.0	7.5	3.5	54.9
France.....	1 962.4	-3.0	2.7	3.3	58.2
Spain.....	1 577.9	5.8	4.5	2.7	60.9
United Kingdom.....	1 557.5	-0.9	11.6	2.6	63.5
Sweden.....	1 449.1	6.8	10.8	2.4	66.0
Austria.....	1 173.4	3.6	19.9	2.0	68.0
Saudi Arabia.....	1 145.6	20.0	45.1	1.9	69.9
Mexico.....	1 143.4	5.1	6.2	1.9	71.8

Table 3: Top importing countries or areas in 2011

Country or area	Value (million US\$)	Avg. Growth (%) 07-11	Growth (%) 10-11	World share %	
					Cum.
World.....	59 058.8	5.2	12.4	100.0	
USA.....	6 099.9	1.7	4.3	10.3	10.3
Germany.....	4 042.9	2.6	12.5	6.8	17.2
France.....	4 038.1	2.5	11.2	6.8	24.0
United Kingdom.....	2 843.7	0.3	6.5	4.8	28.8
Canada.....	2 609.4	3.8	4.9	4.4	33.2
Netherlands.....	2 291.5	5.1	32.2	3.9	37.1
Belgium.....	1 952.0	1.9	12.2	3.3	40.4
Mexico.....	1 737.2	2.1	3.4	2.9	43.4
Russian Federation.....	1 549.6	4.0	11.9	2.6	46.0
Switzerland.....	1 355.5	6.0	12.7	2.3	48.3
Spain.....	1 288.7	1.6	3.1	2.2	50.5
Japan.....	1 269.1	11.4	15.2	2.1	52.6
Poland.....	1 189.5	9.6	21.1	2.0	54.6
Italy.....	1 145.6	3.4	8.9	1.9	56.6
China, Hong Kong SAR.....	1 099.5	4.2	10.9	1.9	58.4

In 2011, the value (in current prices) of exports of textile yarn (SITC group 651) increased by 15.6 percent to reach its peak of 57.9 bln US\$ (see tables 1 and 2). Similarly, imports grew by 16.4 percent and totaled 55.0 bln US\$ in 2011 (see tables 1 and 3). Graph 1 shows that the growth in exports in 2011 for this product group was less than the increases in world exports of manufactured goods classified chiefly by material (SITC section 6) of 20.4 percent and in total world exports of 18.6 percent. Exports of textile yarn (SITC group 651) accounted for 2.5 percent of world exports of SITC section 6 and 0.3 percent of total world exports in 2011 (see table 1).

In 2011, China, India and USA were the top exporting countries (see table 2). They accounted respectively for 20.5, 8.8 and 6.7 percent of world exports. China, Italy, and China, Hong Kong SAR were the top destinations (see table 3). By MDG regions (see graph 2), top trade surpluses were recorded by Eastern Asia (+6.5 bln US\$), Southern Asia (+3.4 bln US\$) and South-eastern Asia (+2.7 bln US\$). Top trade deficits were recorded by Latin America and the Caribbean (-3.9 bln US\$) and Developed Europe (-3.5 bln US\$) among others.

Table 1: Imports (Imp.) and exports (Exp.), 1997-2011, in current prices

		1997	1998	1999	2000	2001	2002	2003	2004	2005	2006	2007	2008	2009	2010	2011
Values in Bln US\$	Imp.	35.9	34.2	32.0	34.2	32.3	32.6	35.6	38.8	38.8	41.4	45.0	45.1	36.3	47.3	55.0
	Exp.	34.7	32.5	30.3	32.8	31.0	31.7	35.4	40.5	40.4	43.8	47.5	46.9	37.8	50.0	57.9
As a percentage of	Imp.	4.3	4.1	3.9	3.8	3.8	3.7	3.5	3.0	2.7	2.5	2.3	2.1	2.3	2.5	2.4
SITC section (%)	Exp.	4.2	4.0	3.8	3.8	3.7	3.6	3.5	3.2	2.8	2.6	2.4	2.2	2.4	2.6	2.5
As a percentage of	Imp.	0.6	0.6	0.6	0.5	0.5	0.5	0.5	0.4	0.4	0.3	0.3	0.3	0.3	0.3	0.3
world trade (%)	Exp.	0.6	0.6	0.5	0.5	0.5	0.5	0.5	0.4	0.4	0.4	0.3	0.3	0.3	0.3	0.3

Graph 1: Annual growth rates of exports, 1997-2011

(In percentage by year)

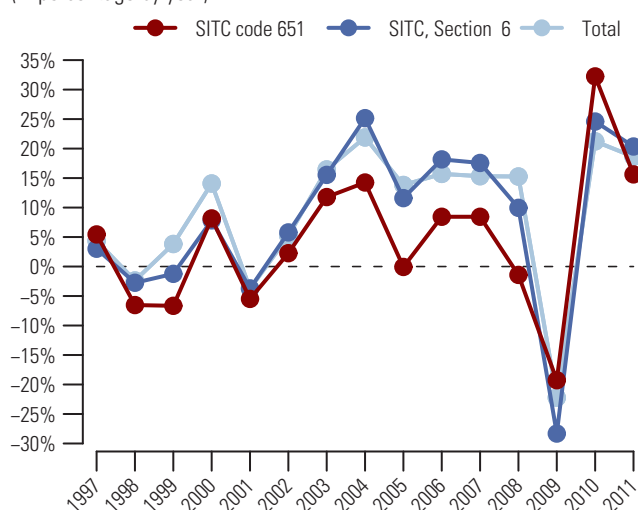

Graph 2: Trade Balance by MDG regions 2011

(Bln US\$)

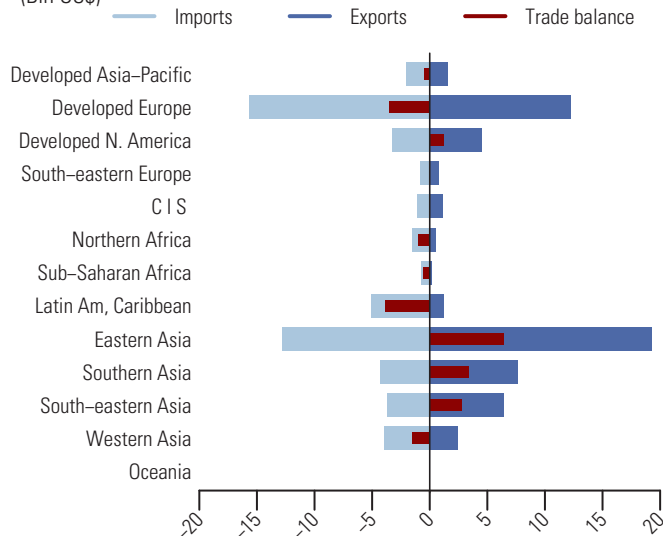

Table 2: Top exporting countries or areas in 2011

Country or area	Value (million US\$)	Avg. Growth (%) 07-11	Growth (%) 10-11	World share %	
					Cum.
World.....	57853.8	5.0	15.6	100.0	
China.....	11866.3	10.5	22.1	20.5	20.5
India.....	5110.2	14.3	16.9	8.8	29.3
USA.....	3882.7	10.8	32.1	6.7	36.1
China, Hong Kong SAR.....	3035.1	-3.6	-7.5	5.2	41.3
Italy.....	3005.0	-2.3	14.4	5.2	46.5
Other Asia, nes.....	2601.7	2.8	14.8	4.5	51.0
Indonesia.....	2407.9	6.0	10.0	4.2	55.2
Germany.....	2068.4	-10.5	15.7	3.6	58.7
Pakistan.....	2055.5	8.8	21.1	3.6	62.3
Rep. of Korea.....	1799.6	4.6	13.0	3.1	65.4
Turkey.....	1679.8	8.4	29.2	2.9	68.3
Viet Nam.....	1518.8	38.4	14.8	2.6	70.9
Japan.....	1424.6	5.6	14.5	2.5	73.4
Thailand.....	1171.8	6.2	5.5	2.0	75.4
Malaysia.....	1080.9	14.9	22.8	1.9	77.3

Table 3: Top importing countries or areas in 2011

Country or area	Value (million US\$)	Avg. Growth (%) 07-11	Growth (%) 10-11	World share %	
					Cum.
World.....	55001.6	5.1	16.4	100.0	
China.....	6259.0	9.0	7.5	11.4	11.4
Italy.....	3361.1	0.7	20.1	6.1	17.5
China, Hong Kong SAR.....	3331.2	-4.5	-7.9	6.1	23.5
Turkey.....	3083.0	4.5	13.7	5.6	29.2
Germany.....	2902.4	1.7	19.5	5.3	34.4
USA.....	2670.5	1.3	9.4	4.9	39.3
Rep. of Korea.....	2663.4	10.7	14.8	4.8	44.1
Bangladesh.....	1905.7	39.0	27.5	3.5	47.6
Japan.....	1726.4	9.2	42.9	3.1	50.7
Brazil.....	1661.1	13.4	5.5	3.0	53.8
Viet Nam.....	1516.4	27.1	74.5	2.8	56.5
France.....	1326.2	-5.0	14.9	2.4	58.9
United Kingdom.....	1118.3	0.8	24.1	2.0	61.0
Belgium.....	1074.5	-7.2	9.7	2.0	62.9
India.....	1014.6	17.2	21.0	1.8	64.8

652 Cotton fabrics, woven (not including narrow or special fabrics)

The value (in current prices) of exports of woven cotton fabrics (SITC group 652) increased by 17.6 percent and amounted to 33.4 bln US\$ in 2011 (see tables 1 and 2). In the same period, imports increased by 20.6 percent and amounted to 28.3 bln US\$ (see tables 1 and 3). Graph 1 shows that the growth in exports in 2011 for this product group was exceeded by both increases in world exports of manufactured goods classified chiefly by material (SITC section 6) of 20.4 percent and in total world exports of 18.6 percent. Exports of woven cotton fabrics (SITC group 652) accounted for 1.4 percent of world exports of SITC section 6 and 0.2 percent of total world exports in 2011 (see table 1).

China, the top exporting country in 2011, accounted for 41.6 percent of world exports (see table 2). Other major exporting countries or areas were Pakistan and China, Hong Kong SAR, with 7.9 and 6.1 percent respectively (see table 3). Bangladesh, Viet Nam and China, Hong Kong SAR were among the top destinations (see table 3). By MDG regions (see graph 2), Eastern Asia recorded the top trade surplus amounting to 12.5 bln US\$. Trade surpluses were also recorded by Developed Europe (+1.0 bln US\$) and Southern Asia (+0.7 bln US\$). Top trade deficits were recorded by South-eastern Asia (-3.2 bln US\$), Latin America and the Caribbean (-1.8 bln US\$) and Northern Africa (-1.7 bln US\$).

Table 1: Imports (Imp.) and exports (Exp.), 1997-2011, in current prices

	1997	1998	1999	2000	2001	2002	2003	2004	2005	2006	2007	2008	2009	2010	2011
Values in Bln US\$															
Imp.	20.7	20.6	19.4	19.6	19.5	21.2	22.6	24.9	24.9	24.3	24.6	25.6	19.4	23.4	28.3
Exp.	23.0	22.1	21.1	22.0	22.2	24.5	26.5	28.8	28.9	30.2	29.9	30.7	24.1	28.4	33.4
As a percentage of															
SITC section (%) Imp.	2.5	2.5	2.4	2.2	2.3	2.4	2.2	2.0	1.7	1.5	1.3	1.2	1.2	1.2	1.2
Exp.	2.8	2.7	2.6	2.5	2.7	2.8	2.6	2.3	2.0	1.8	1.5	1.4	1.5	1.5	1.4
As a percentage of world trade (%) Imp.	0.4	0.4	0.3	0.3	0.3	0.3	0.3	0.3	0.2	0.2	0.2	0.2	0.2	0.2	0.2
Exp.	0.4	0.4	0.4	0.3	0.4	0.4	0.4	0.3	0.3	0.3	0.2	0.2	0.2	0.2	0.2

Graph 1: Annual growth rates of exports, 1997-2011

(In percentage by year)

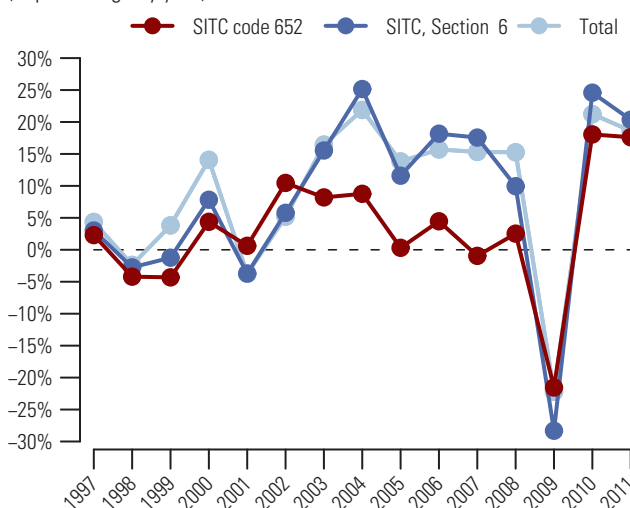

Graph 2: Trade Balance by MDG regions 2011

(Bln US\$)

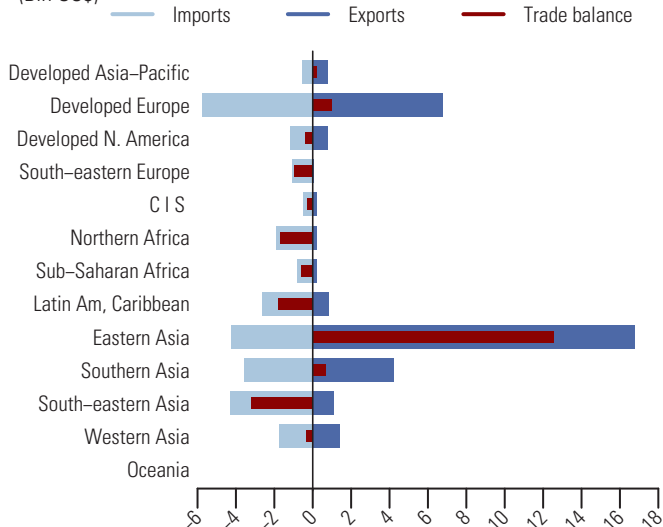

Table 2: Top exporting countries or areas in 2011

Country or area	Value (million US\$)	Avg. Growth (%) 07-11	Growth (%) 10-11	World share %	
					Cum.
World.....	33412.8	2.8	17.6	100.0	
China.....	13905.7	13.0	22.6	41.6	41.6
Pakistan.....	2647.9	7.9	27.2	7.9	49.5
China, Hong Kong SAR.....	2040.6	-9.4	0.3	6.1	55.6
Italy.....	2021.2	-8.7	5.1	6.0	61.7
India.....	1526.3	12.8	45.4	4.6	66.3
Germany.....	1222.7	-1.5	18.7	3.7	69.9
Turkey.....	1179.4	0.4	16.3	3.5	73.5
USA.....	765.0	-0.7	24.2	2.3	75.7
Japan.....	763.3	-4.7	16.6	2.3	78.0
Spain.....	720.4	-1.9	14.0	2.2	80.2
Thailand.....	547.4	6.7	10.3	1.6	81.8
Rep. of Korea.....	528.7	-2.5	16.7	1.6	83.4
France.....	508.3	-10.7	-0.8	1.5	84.9
Netherlands.....	397.9	5.4	22.8	1.2	86.1
Belgium.....	381.5	-8.9	-1.2	1.1	87.3

Table 3: Top importing countries or areas in 2011

Country or area	Value (million US\$)	Avg. Growth (%) 07-11	Growth (%) 10-11	World share %	
					Cum.
World.....	28281.5	3.5	20.6	100.0	
Bangladesh.....	2638.3	66.5	44.1	9.3	9.3
Viet Nam.....	2149.6	27.9	74.5	7.6	16.9
China, Hong Kong SAR.....	1881.6	-8.9	2.2	6.7	23.6
China.....	1815.7	-4.9	5.3	6.4	30.0
Italy.....	1298.3	0.7	18.9	4.6	34.6
Indonesia.....	1297.8	89.0	28.2	4.6	39.2
Turkey.....	1260.1	5.1	11.8	4.5	43.6
USA.....	1044.0	-3.0	15.3	3.7	47.3
Germany.....	942.9	-0.7	28.9	3.3	50.7
Tunisia.....	910.8	-1.3	7.8	3.2	53.9
Mexico.....	706.0	4.7	21.0	2.5	56.4
Morocco.....	629.7	-2.5	25.2	2.2	58.6
Romania.....	567.2	-7.5	16.4	2.0	60.6
Sri Lanka.....	549.2	5.8	24.2	1.9	62.6
France.....	486.4	-7.8	3.0	1.7	64.3

Fabrics, woven, of man-made textile materials (not narrow or special fabrics) 653

Following a 16.1 percent decrease in 2009, the value (in current prices) of exports of woven fabrics of man-made textile materials (SITC group 653) increased in 2010 and grew further in 2011 by 21.6 percent to reach its peak of 44.0 bln US\$ (see table 1 and 2). Imports for the same year also grew by 22.4 percent to 35.4 bln US\$ (see tables 1 and 3). Graph 1 shows that the growth in exports in 2011 for this product group exceeded both increases in world exports of manufactured goods classified chiefly by material (SITC section 6) of 20.4 percent and in total world exports of 18.6 percent. Exports of woven fabrics of man-made textile materials (SITC group 653) accounted for 1.9 percent of world exports of SITC section 6 and 0.2 percent of total world exports in 2011 (see table 1).

China, the top exporting country in 2011, accounted for 38.1 percent of world exports (see table 2). Viet Nam was the top destination, together with China and USA (see table 3). By MDG regions (see graph 2), Eastern Asia recorded the highest trade surplus of 17.9 bln US\$. Trade surpluses were also recorded by Southern Asia (+1.2 bln US\$) and Developed Asia-Pacific (+1.2 bln US\$). Top trade deficits were recorded by South-eastern Asia (-3.5 bln US\$), Latin America and the Caribbean (-3.1 bln US\$) and Northern Africa (-1.4 bln US\$).

Table 1: Imports (Imp.) and exports (Exp.), 1997-2011, in current prices

		1997	1998	1999	2000	2001	2002	2003	2004	2005	2006	2007	2008	2009	2010	2011
Values in Bln US\$	Imp.	30.9	30.5	28.8	29.2	26.6	25.8	26.7	28.8	28.3	28.8	31.1	31.1	25.3	28.9	35.4
	Exp.	34.8	32.1	30.3	31.6	28.3	27.7	29.8	32.7	32.4	33.6	36.3	37.6	31.5	36.2	44.0
As a percentage of	Imp.	3.7	3.7	3.5	3.3	3.1	2.9	2.6	2.3	2.0	1.7	1.6	1.4	1.6	1.5	1.5
SITC section (%)	Exp.	4.2	4.0	3.8	3.7	3.4	3.1	2.9	2.6	2.3	2.0	1.8	1.7	2.0	1.9	1.9
As a percentage of	Imp.	0.6	0.6	0.5	0.4	0.4	0.4	0.4	0.3	0.3	0.2	0.2	0.2	0.2	0.2	0.2
world trade (%)	Exp.	0.6	0.6	0.5	0.5	0.5	0.4	0.4	0.4	0.3	0.3	0.3	0.2	0.3	0.2	0.2

Graph 1: Annual growth rates of exports, 1997-2011

(In percentage by year)

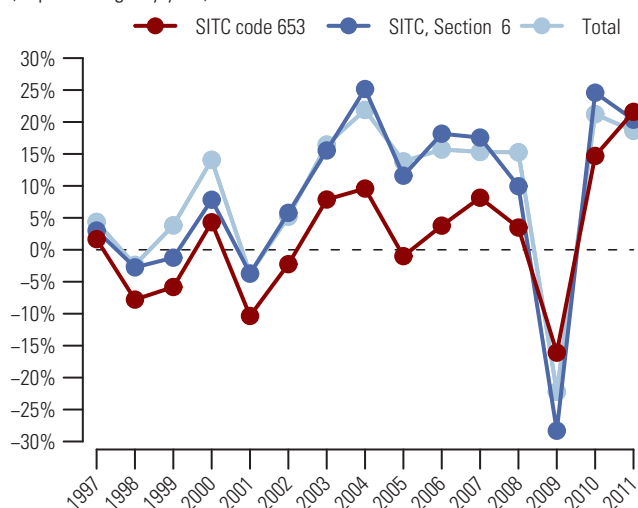

Graph 2: Trade Balance by MDG regions 2011

(Bln US\$)

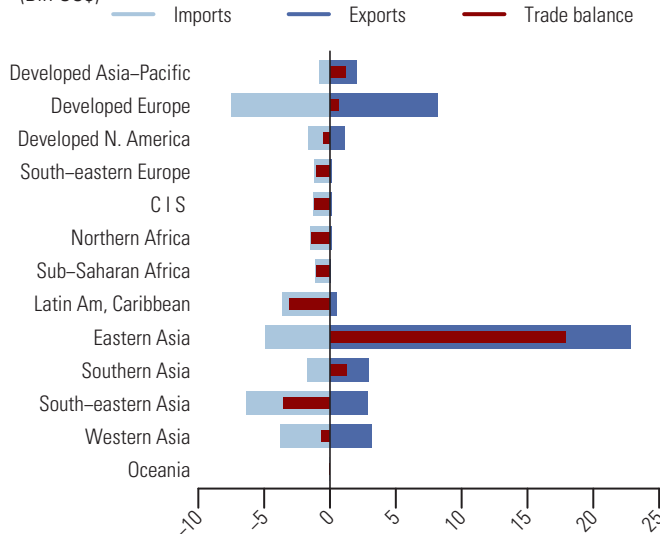

Table 2: Top exporting countries or areas in 2011

Country or area	Value (million US\$)	Avg. Growth (%) 07-11	Growth (%) 10-11	World share %	
					Cum.
World.....	43970.8	4.9	21.6	100.0	
China.....	16737.0	13.6	34.2	38.1	38.1
Rep. of Korea.....	2653.8	6.2	18.3	6.0	44.1
Other Asia, nes.....	2438.8	3.1	14.9	5.5	49.6
India.....	2264.4	17.0	14.0	5.1	54.8
Japan.....	1949.7	2.0	17.2	4.4	59.2
Italy.....	1846.5	-3.4	13.9	4.2	63.4
Germany.....	1647.6	-3.0	14.1	3.7	67.2
Turkey.....	1541.8	2.0	13.9	3.5	70.7
Indonesia.....	1319.8	9.0	29.3	3.0	73.7
United Arab Emirates.....	1232.8	1.7	7.8	2.8	76.5
China, Hong Kong SAR.....	1014.0	-4.6	7.5	2.3	78.8
USA.....	971.2	-3.2	9.3	2.2	81.0
Belgium.....	819.7	-6.5	8.2	1.9	82.9
France.....	778.8	-8.1	5.5	1.8	84.6
Thailand.....	763.7	8.7	16.6	1.7	86.4

Table 3: Top importing countries or areas in 2011

Country or area	Value (million US\$)	Avg. Growth (%) 07-11	Growth (%) 10-11	World share %	
					Cum.
World.....	35385.0	3.3	22.4	100.0	
Viet Nam.....	3245.1	14.3	74.5	9.2	9.2
China.....	3071.2	-0.4	7.3	8.7	17.9
USA.....	1288.1	-2.5	16.4	3.6	21.5
United Arab Emirates.....	1283.3	-1.6	11.3	3.6	25.1
Germany.....	1227.4	-1.9	17.6	3.5	28.6
Indonesia.....	1205.4	95.5	49.9	3.4	32.0
China, Hong Kong SAR.....	1184.4	-5.1	6.3	3.3	35.3
Turkey.....	1023.9	7.3	12.1	2.9	38.2
Italy.....	920.4	2.2	19.9	2.6	40.8
Bangladesh.....	848.9	37.4	29.9	2.4	43.2
Mexico.....	804.6	-3.9	10.4	2.3	45.5
United Kingdom.....	787.3	-4.8	19.2	2.2	47.7
Brazil.....	714.3	24.9	36.8	2.0	49.8
Romania.....	712.1	-3.3	19.5	2.0	51.8
France.....	705.7	-4.0	10.5	2.0	53.8

654 Other textile fabrics, woven

The value (in current prices) of exports of other textile fabrics, woven (SITC group 654) rose by 13.5 percent and amounted to 11.2 bln US\$ in 2011 (see tables 1 and 2). Imports, displaying a similar development, also increased by 17.4 percent and amounted to 10.3 bln US\$ (see tables 1 and 3). Graph 1 shows that the increase in exports in 2011 for this product group was exceeded by increases in world exports of manufactured goods classified chiefly by material (SITC section 6) of 20.4 percent and in total world exports of 18.6 percent. Exports of other textile fabrics, woven (SITC group 654) accounted for 0.5 percent of world exports of SITC section 6 and 0.1 percent of total world exports in 2011 (see table 1).

China and Italy, the top exporting countries for 2011, accounted respectively for 25.9 and 20.6 percent of world exports (see table 2). Germany, another top exporting country, accounted for 6.0 percent. Top destinations were China, Germany and Italy (see table 3). By MDG regions (see graph 2), Developed Europe accounted for a majority of exports and a large share of imports. In 2011, its exports were valued at 5.3 bln US\$ while imports reached 3.6 bln US\$, resulting in a trade surplus of 1.7 bln US\$. Trade surpluses were also recorded by Eastern Asia (+1.9 bln US\$) and Southern Asia (+122.7 mln US\$). Top trade deficits were recorded by South-eastern Asia (-498.2 mln US\$), Developed North America (-452.5 mln US\$) and South-eastern Europe (-431.6 mln US\$).

Table 1: Imports (Imp.) and exports (Exp.), 1997-2011, in current prices

	1997	1998	1999	2000	2001	2002	2003	2004	2005	2006	2007	2008	2009	2010	2011
Values in Bln US\$															
Imp.	9.4	8.9	8.3	8.5	8.1	7.9	8.5	10.1	10.4	10.6	11.1	11.1	8.0	8.7	10.3
Exp.	10.8	9.9	9.3	9.9	9.1	8.6	9.3	11.1	11.1	11.5	11.9	11.9	8.9	9.9	11.2
As a percentage of Imp.															
SITC section (%)	1.1	1.1	1.0	1.0	1.0	0.9	0.8	0.8	0.7	0.6	0.6	0.5	0.5	0.5	0.4
Exp.	1.3	1.2	1.2	1.1	1.1	1.0	0.9	0.9	0.8	0.7	0.6	0.5	0.6	0.5	0.5
As a percentage of world trade (%)															
Imp.	0.2	0.2	0.1	0.1	0.1	0.1	0.1	0.1	0.1	0.1	0.1	0.1	0.1	0.1	0.1
Exp.	0.2	0.2	0.2	0.2	0.1	0.1	0.1	0.1	0.1	0.1	0.1	0.1	0.1	0.1	0.1

Graph 1: Annual growth rates of exports, 1997-2011

(In percentage by year)

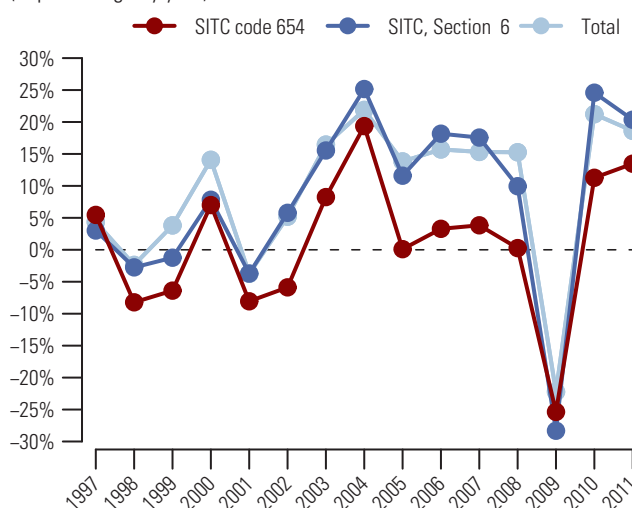

Graph 2: Trade Balance by MDG regions 2011

(Bln US\$)

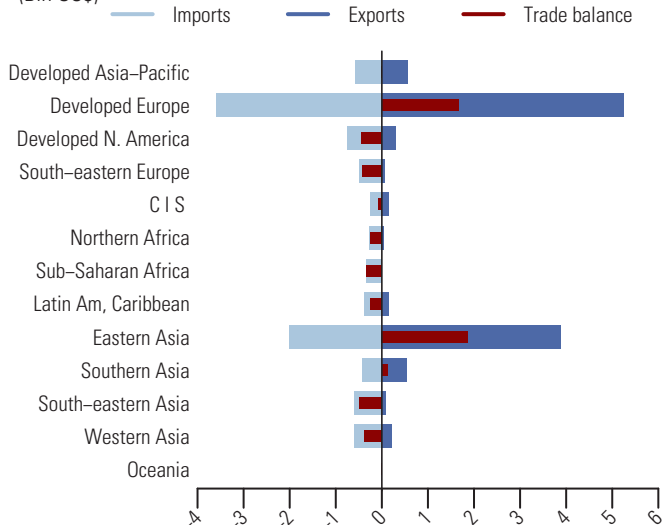

Table 2: Top exporting countries or areas in 2011

Country or area	Value (million US\$)	Avg. Growth (%) 07-11	Growth (%) 10-11	World share %	
					Cum.
World.....	11 246.9	-1.4	13.5	100.0	
China.....	2 918.3	5.6	20.0	25.9	25.9
Italy.....	2 321.9	-4.9	16.5	20.6	46.6
Germany.....	676.0	-4.1	13.2	6.0	52.6
Japan.....	543.5	0.6	8.6	4.8	57.4
India.....	478.1	0.6	-7.7	4.3	61.7
United Kingdom.....	449.4	-5.4	14.9	4.0	65.7
China, Hong Kong SAR.....	421.9	-5.6	-2.0	3.8	69.4
France.....	384.0	-6.7	7.9	3.4	72.8
Other Asia, nes.....	316.3	7.1	-0.2	2.8	75.7
Czech Rep.....	267.7	0.5	27.3	2.4	78.0
USA.....	265.2	-0.9	3.0	2.4	80.4
Rep. of Korea.....	228.0	0.4	20.4	2.0	82.4
Belgium.....	219.1	-2.7	17.1	1.9	84.4
Turkey.....	163.7	-3.1	14.5	1.5	85.8
Spain.....	146.5	-12.6	-16.6	1.3	87.1

Table 3: Top importing countries or areas in 2011

Country or area	Value (million US\$)	Avg. Growth (%) 07-11	Growth (%) 10-11	World share %	
					Cum.
World.....	10 260.7	-2.0	17.4	100.0	
China.....	1 075.1	0.5	6.0	10.5	10.5
Germany.....	718.9	-1.1	21.8	7.0	17.5
Italy.....	632.6	0.0	23.9	6.2	23.6
USA.....	602.9	-8.3	17.1	5.9	29.5
China, Hong Kong SAR.....	512.4	-7.6	-7.6	5.0	34.5
Japan.....	485.7	1.5	23.8	4.7	39.3
France.....	411.1	-3.4	5.7	4.0	43.3
Rep. of Korea.....	363.5	-2.0	24.8	3.5	46.8
Turkey.....	336.3	-0.5	23.6	3.3	50.1
Romania.....	275.6	-6.8	24.7	2.7	52.8
United Kingdom.....	242.7	-10.9	6.3	2.4	55.1
Viet Nam.....	242.2	16.3	74.5	2.4	57.5
Spain.....	205.9	-13.3	-9.9	2.0	59.5
India.....	201.2	-8.2	-8.4	2.0	61.5
Nigeria.....	179.1	101.9	2435.2	1.7	63.2

In 2011, the value (in current prices) of exports of knitted or crocheted fabrics, nes, (SITC group 655) increased by 16.6 percent and amounted to 30.6 bln US\$ (see tables 1 and 2). Similarly, imports also increased by 17.6 percent to 23.6 bln US\$ (see tables 1 and 3). Graph 1 shows that the rise in exports in 2011 for this product group was less than the increase in world exports of manufactured goods classified chiefly by material (SITC section 6) of 20.4 percent and the increase in total world exports of 18.6 percent. Exports of knitted or crocheted fabrics, nes, (SITC group 655) accounted for 1.3 percent of world exports of SITC section 6 and 0.2 percent of total world exports in 2011 (see table 1).

The top exporting country for 2011 was China, accounting for 34.9 percent of world exports (see table 2). Rep. of Korea and China, Hong Kong SAR, the two other major exporting countries or areas, accounted respectively for 13.8 and 8.5 percent of world exports. Viet Nam, China and China, Hong Kong SAR were among the top destinations (see table 3). By MDG regions (see graph 2), Eastern Asia and Developed Europe recorded trade surpluses amounting respectively to 15.2 bln US\$ and 1.4 bln US\$ in 2011. Top trade deficits were recorded by South-eastern Asia (-5.1 bln US\$) and Latin America and the Caribbean (-2.1 bln US\$).

Table 1: Imports (Imp.) and exports (Exp.), 1997-2011, in current prices

	1997	1998	1999	2000	2001	2002	2003	2004	2005	2006	2007	2008	2009	2010	2011
Values in Bln US\$ Imp.	11.7	12.3	12.5	13.6	12.6	12.9	14.2	15.5	16.6	17.5	19.5	19.7	16.8	20.1	23.6
Exp.	14.3	14.4	14.5	15.8	14.9	16.0	17.7	19.4	19.8	21.7	24.2	24.9	21.8	26.3	30.6
As a percentage of Imp.	1.4	1.5	1.5	1.5	1.5	1.5	1.4	1.2	1.2	1.1	1.0	0.9	1.1	1.1	1.0
SITC section (%) Exp.	1.7	1.8	1.8	1.8	1.8	1.8	1.7	1.5	1.4	1.3	1.2	1.1	1.4	1.4	1.3
As a percentage of Imp.	0.2	0.2	0.2	0.2	0.2	0.2	0.2	0.2	0.2	0.1	0.1	0.1	0.1	0.1	0.1
world trade (%) Exp.	0.3	0.3	0.3	0.2	0.2	0.2	0.2	0.2	0.2	0.2	0.2	0.2	0.2	0.2	0.2

Graph 1: Annual growth rates of exports, 1997-2011

(In percentage by year)

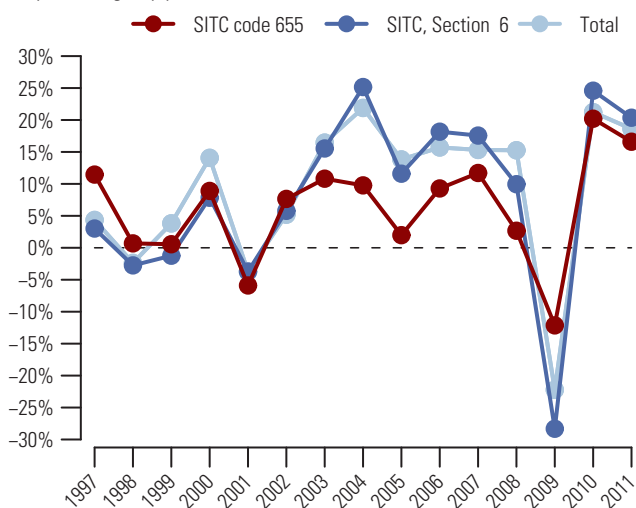
Table 2: Top exporting countries or areas in 2011

Country or area	Value (million US\$)	Avg. Growth (%) 07-11	Growth (%) 10-11	World share %	
					Cum.
World.....	30610.3	6.0	16.6	100.0	
China.....	10697.6	16.9	23.4	34.9	34.9
Rep. of Korea.....	4234.3	7.6	14.5	13.8	48.8
China, Hong Kong SAR.....	2592.3	-4.2	2.8	8.5	57.2
Other Asia, nes.....	2440.7	4.7	18.5	8.0	65.2
Turkey.....	1483.2	10.0	17.1	4.8	70.1
Italy.....	1382.5	0.1	18.3	4.5	74.6
Germany.....	1168.4	0.3	19.5	3.8	78.4
USA.....	1058.0	-10.9	-0.4	3.5	81.9
Japan.....	814.9	5.5	18.3	2.7	84.5
France.....	582.0	-3.0	15.9	1.9	86.4
Spain.....	341.2	2.6	26.4	1.1	87.5
Thailand.....	274.1	15.6	5.1	0.9	88.4
India.....	256.5	33.8	78.4	0.8	89.3
United Kingdom.....	205.5	1.5	15.8	0.7	89.9
Belgium.....	200.2	-4.9	4.7	0.7	90.6

Graph 2: Trade Balance by MDG regions 2011

(Bln US\$)

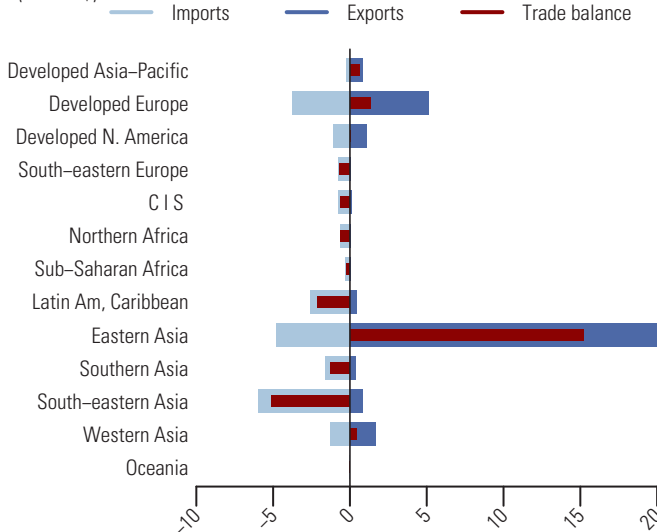
Table 3: Top importing countries or areas in 2011

Country or area	Value (million US\$)	Avg. Growth (%) 07-11	Growth (%) 10-11	World share %	
					Cum.
World.....	23618.9	4.9	17.6	100.0	
Viet Nam.....	2555.7	42.4	74.5	10.8	10.8
China.....	2446.8	1.2	4.3	10.4	21.2
China, Hong Kong SAR.....	2123.0	-6.6	-2.8	9.0	30.2
Indonesia.....	1265.4	105.8	33.5	5.4	35.5
Cambodia.....	1162.9	13.9	16.1	4.9	40.4
USA.....	901.9	-0.9	15.6	3.8	44.3
Mexico.....	805.0	-5.3	0.8	3.4	47.7
Italy.....	746.3	5.3	12.1	3.2	50.8
Sri Lanka.....	683.0	10.2	42.4	2.9	53.7
Turkey.....	559.1	25.8	50.2	2.4	56.1
Germany.....	545.8	0.1	20.2	2.3	58.4
Bangladesh.....	510.9	93.2	31.4	2.2	60.6
Brazil.....	447.5	15.1	-14.3	1.9	62.5
France.....	437.5	-4.7	9.0	1.9	64.3
Morocco.....	406.9	4.9	25.2	1.7	66.0

656 Tulles, lace, embroidery, ribbons, trimmings and other smallwares

Following a huge drop in 2009, the value (in current prices) of exports of tulles, lace, embroidery, ribbons, trimmings and other small wares (SITC group 656) rose in 2010 and grew further in 2011 by 10.8 percent to 9.6 bln US\$ (see tables 1 and 2). Imports for the same year also increased by 16.3 percent and totaled 8.5 bln US\$ (see tables 1 and 3). Graph 1 shows that the increase in exports in 2011 for this product group was exceeded by the increase in world exports of manufactured goods classified chiefly by material (SITC section 6) of 20.4 percent and the increase in total world exports of 18.6 percent. Exports of tulles, lace, embroidery, ribbons, trimmings and other small wares (SITC group 656) accounted for 0.4 percent of world exports of SITC section 6 and 0.1 percent of total world exports in 2011 (see table 1).

China was the top exporting country in 2011 and accounted for 30.7 percent of world exports (see table 2). Viet Nam, China and USA were among the top destinations (see table 3). By MDG regions (see graph 2), Eastern Asia recorded the highest trade surplus amounting to 3.6 bln US\$ in 2011. Developed Europe also recorded a trade surplus of 0.5 bln US\$ while South-eastern Asia and Latin America and the Caribbean recorded trade deficits amounting respectively to 1.2 bln US\$ and 0.5 bln US\$.

Table 1: Imports (Imp.) and exports (Exp.), 1997-2011, in current prices

	1997	1998	1999	2000	2001	2002	2003	2004	2005	2006	2007	2008	2009	2010	2011
Values in Bln US\$															
Imp.	4.7	4.8	4.9	5.3	5.0	5.4	5.9	6.6	7.1	7.3	7.6	7.6	6.1	7.3	8.5
Exp.	5.1	5.1	5.3	5.9	5.7	6.2	6.8	7.6	8.2	9.1	9.5	9.5	7.5	8.7	9.6
As a percentage of															
SITC section (%)															
Imp.	0.6	0.6	0.6	0.6	0.6	0.6	0.6	0.5	0.5	0.4	0.4	0.3	0.4	0.4	0.4
Exp.	0.6	0.6	0.7	0.7	0.7	0.7	0.7	0.6	0.6	0.5	0.5	0.4	0.5	0.4	0.4
As a percentage of															
world trade (%)															
Imp.	0.1	0.1	0.1	0.1	0.1	0.1	0.1	0.1	0.1	0.1	0.1	0.0	0.0	0.0	0.0
Exp.	0.1	0.1	0.1	0.1	0.1	0.1	0.1	0.1	0.1	0.1	0.1	0.1	0.1	0.1	0.1

Graph 1: Annual growth rates of exports, 1997-2011

(In percentage by year)

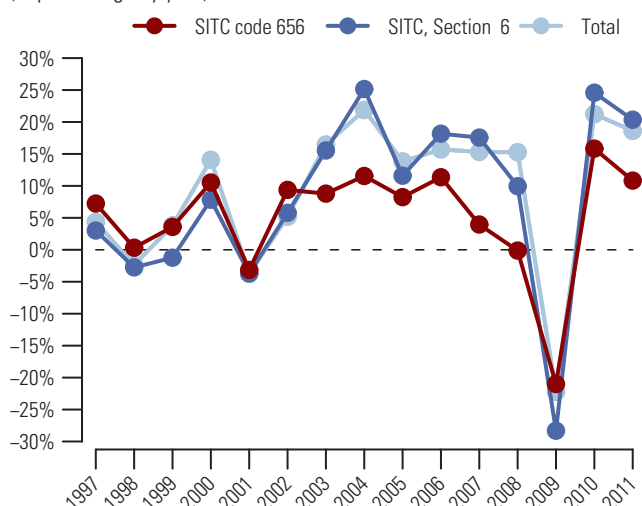

Graph 2: Trade Balance by MDG regions 2011

(Bln US\$)

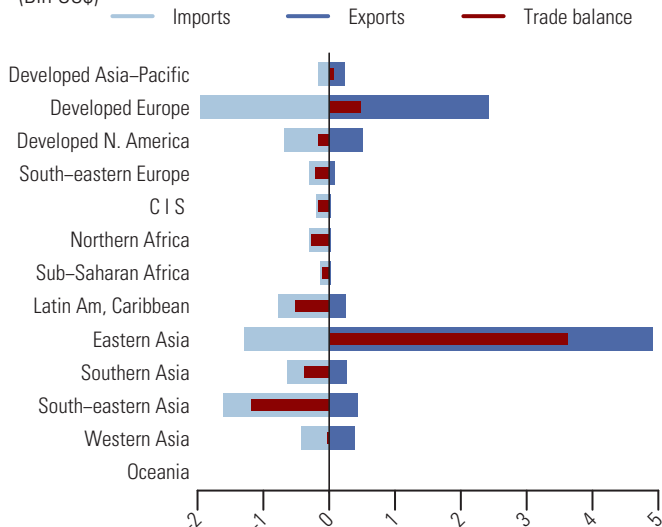

Table 2: Top exporting countries or areas in 2011

Country or area	Value (million US\$)	Avg. Growth (%) 07-11	Growth (%) 10-11	World share %	
					Cum.
World.....	9596.3	0.3	10.8	100.0	
China.....	2950.7	4.3	17.9	30.7	30.7
China, Hong Kong SAR.....	849.3	2.0	7.5	8.9	39.6
Other Asia, nes.....	648.2	3.3	9.1	6.8	46.4
USA.....	466.2	-2.2	-3.2	4.9	51.2
France.....	458.9	-8.4	6.7	4.8	56.0
Rep. of Korea.....	458.4	-3.6	-2.9	4.8	60.8
Germany.....	457.0	0.3	13.9	4.8	65.5
Italy.....	455.1	-1.5	19.0	4.7	70.3
Turkey.....	313.6	-5.5	17.0	3.3	73.5
Japan.....	234.6	3.0	17.2	2.4	76.0
Thailand.....	226.7	8.0	18.2	2.4	78.4
India.....	211.4	6.8	1.2	2.2	80.6
Austria.....	151.3	-7.3	7.8	1.6	82.1
Spain.....	132.9	-1.7	-3.1	1.4	83.5
Switzerland.....	131.0	-5.3	5.7	1.4	84.9

Table 3: Top importing countries or areas in 2011

Country or area	Value (million US\$)	Avg. Growth (%) 07-11	Growth (%) 10-11	World share %	
					Cum.
World.....	8458.7	2.8	16.3	100.0	
Viet Nam.....	863.4	23.8	74.5	10.2	10.2
China.....	625.6	0.6	7.5	7.4	17.6
USA.....	580.9	0.6	15.1	6.9	24.5
China, Hong Kong SAR.....	564.2	1.8	5.0	6.7	31.1
Mexico.....	354.6	-2.7	5.3	4.2	35.3
Germany.....	332.4	3.9	20.3	3.9	39.3
Italy.....	287.6	-0.7	14.0	3.4	42.7
Indonesia.....	268.3	85.8	17.9	3.2	45.8
France.....	212.2	-6.7	2.3	2.5	48.3
Bangladesh.....	184.2	99.3	23.6	2.2	50.5
Sri Lanka.....	179.5	9.8	18.3	2.1	52.6
Romania.....	177.5	-2.8	17.8	2.1	54.7
Morocco.....	154.9	1.1	25.2	1.8	56.6
Thailand.....	150.7	7.5	11.0	1.8	58.4
Turkey.....	148.9	3.7	8.9	1.8	60.1

Special yarns, special textile fabrics and related products 657

After a 14.0 percent drop in 2009, the exports of special yarns, special textile fabrics and related products (SITC group 657) bounced back in 2010 and grew further in 2011 by 16.1 percent and amounted to 48.0 bln US\$ (see tables 1 and 2). Similarly, imports also increased by 14.9 percent to 42.0 bln US\$ (see table 3). Graph 1 shows that the rise in exports in 2011 for this product group was exceeded by increases in world exports of manufactured goods classified chiefly by material (SITC section 6) of 20.4 percent and in total world exports of 18.6 percent. Exports of special yarns, special textile fabrics and related products (SITC group 657) accounted for 2.1 percent of world exports of SITC section 6 and 0.3 percent of total world exports (see table 1).

China, Germany and USA were the top exporting countries in 2011 and accounted for 22.0, 11.3 and 8.6 percent of world exports respectively (see table 2). USA, China and Germany were also the top destinations (see table 3). By MDG regions (see graph 2), Eastern Asia and Developed Europe recorded trade surpluses amounting respectively to 10.1 bln US\$ and 4.6 bln US\$ in 2011. Top trade deficits were recorded by Latin America and the Caribbean (-2.5 bln US\$) and South-eastern Asia (-2.1 bln US\$).

Table 1: Imports (Imp.) and exports (Exp.), 1997-2011, in current prices

		1997	1998	1999	2000	2001	2002	2003	2004	2005	2006	2007	2008	2009	2010	2011
Values in Bln US\$	Imp.	18.4	18.4	18.5	19.1	18.8	20.0	22.6	25.5	27.5	30.0	34.2	36.3	30.5	36.5	42.0
	Exp.	22.5	21.3	21.5	22.1	21.2	22.3	25.4	27.8	29.7	32.3	36.1	39.8	34.2	41.3	48.0
As a percentage of	Imp.	2.2	2.2	2.3	2.1	2.2	2.2	2.2	2.0	1.9	1.8	1.7	1.7	2.0	1.9	1.8
SITC section (%)	Exp.	2.7	2.6	2.7	2.6	2.5	2.5	2.5	2.2	2.1	1.9	1.8	1.8	2.2	2.1	2.1
As a percentage of	Imp.	0.3	0.3	0.3	0.3	0.3	0.3	0.3	0.3	0.3	0.2	0.2	0.2	0.2	0.2	0.2
world trade (%)	Exp.	0.4	0.4	0.4	0.3	0.3	0.3	0.3	0.3	0.3	0.3	0.3	0.2	0.3	0.3	0.3

Graph 1: Annual growth rates of exports, 1997-2011

(In percentage by year)

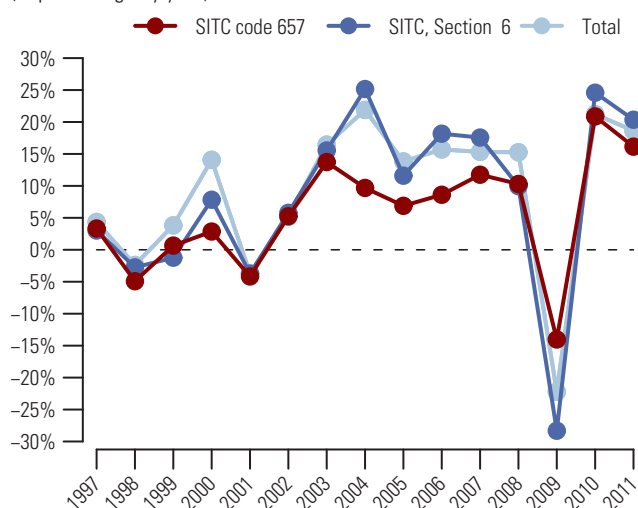

Graph 2: Trade Balance by MDG regions 2011

(Bln US\$)

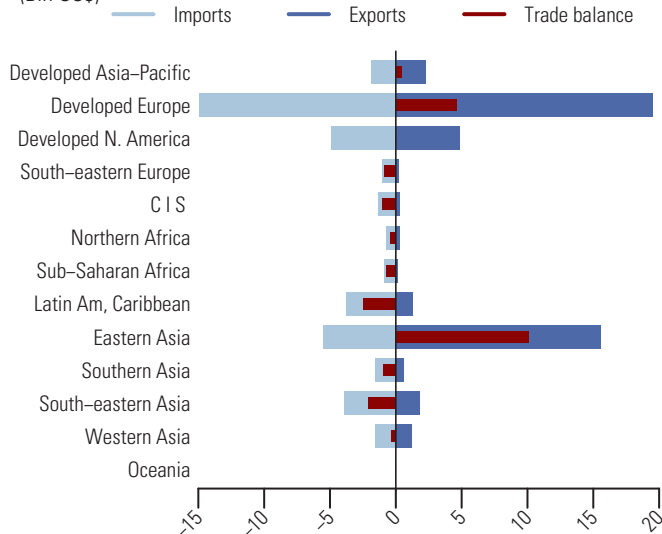

Table 2: Top exporting countries or areas in 2011

Country or area	Value (million US\$)	Avg. Growth (%) 07-11	Growth (%) 10-11	World share %	
					Cum.
World.....	48014.3	7.4	16.1	100.0	
China.....	10548.3	26.3	29.0	22.0	22.0
Germany.....	5428.4	5.2	18.4	11.3	33.3
USA.....	4122.1	5.0	8.4	8.6	41.9
Italy.....	2800.2	1.2	14.0	5.8	47.7
Japan.....	2138.2	6.0	10.5	4.5	52.1
Rep. of Korea.....	2108.6	3.0	9.5	4.4	56.5
Other Asia, nes.....	1978.9	3.2	8.2	4.1	60.7
France.....	1466.6	-1.3	9.5	3.1	63.7
Belgium.....	1149.9	-1.8	11.7	2.4	66.1
Netherlands.....	1135.8	5.1	19.0	2.4	68.5
United Kingdom.....	1090.0	-1.9	13.8	2.3	70.7
China, Hong Kong SAR.....	939.9	2.0	-0.1	2.0	72.7
Spain.....	913.3	3.8	16.5	1.9	74.6
Czech Rep.....	865.0	8.3	33.5	1.8	76.4
Canada.....	739.2	-0.3	4.7	1.5	77.9

Table 3: Top importing countries or areas in 2011

Country or area	Value (million US\$)	Avg. Growth (%) 07-11	Growth (%) 10-11	World share %	
					Cum.
World.....	41952.5	5.3	14.9	100.0	
USA.....	3876.3	4.6	10.0	9.2	9.2
China.....	3190.6	4.9	7.0	7.6	16.8
Germany.....	2847.7	1.5	23.2	6.8	23.6
Viet Nam.....	1621.8	23.1	74.5	3.9	27.5
Mexico.....	1561.6	3.2	15.9	3.7	31.2
France.....	1425.0	-0.9	6.5	3.4	34.6
Japan.....	1349.8	11.3	23.1	3.2	37.8
United Kingdom.....	1323.0	0.4	8.2	3.2	41.0
Poland.....	1212.4	4.2	25.7	2.9	43.9
Italy.....	1159.2	1.2	10.8	2.8	46.6
Canada.....	1020.3	1.8	9.6	2.4	49.1
China, Hong Kong SAR.....	1001.5	1.7	-0.9	2.4	51.5
Netherlands.....	940.1	8.3	30.8	2.2	53.7
Rep. of Korea.....	907.8	11.1	15.7	2.2	55.9
India.....	906.2	14.4	23.6	2.2	58.0

658 Made-up articles, wholly or chiefly of textile materials, nes

In 2011, the value (in current prices) of exports of made-up articles, wholly or chiefly of textiles materials, nes (SITC group 658) grew by 14.8 percent and amounted to 50.9 bln US\$ (see tables 1 and 2). Imports also rose by 14.5 percent to 46.9 bln US\$ (see tables 1 and 3). Graph 1 shows that the growth in exports in 2011 in this product group was exceeded by increases in world exports of manufactured goods classified chiefly by material (SITC section 6) of 20.4 percent and in total world exports of 18.6 percent. Exports of made-up articles, wholly or chiefly of textiles materials, nes (SITC group 658) accounted for 2.2 percent of world exports of SITC section 6 and 0.3 percent of total world exports (see table 1).

Exports of China, the top exporting country, accounted for 44.1 percent of world exports in 2011 (see table 2). Other major exporting countries were India and Pakistan, respectively with 7.4 and 7.0 percent of world exports. USA was the top destination and accounted for 26.3 percent of imports. Other major destinations were Germany and Japan (see table 3). By MDG regions (see graph 2), Eastern Asia and Southern Asia recorded trade surpluses amounting respectively to 21.9 bln US\$ and 7.9 bln US\$ in 2011. Developed North America, Developed Europe and Developed Asia-Pacific recorded trade deficits of respectively 12.1 bln US\$, 9.0 bln US\$ and 4.8 bln US\$.

Table 1: Imports (Imp.) and exports (Exp.), 1997-2011, in current prices

	1997	1998	1999	2000	2001	2002	2003	2004	2005	2006	2007	2008	2009	2010	2011
Values in Bln US\$															
Imp.	14.2	15.0	16.0	17.1	17.5	19.1	23.0	27.0	29.9	33.2	37.2	39.6	36.5	41.0	46.9
Exp.	14.8	15.3	16.2	17.2	17.5	19.3	23.5	27.3	31.6	34.6	37.6	41.4	38.8	44.3	50.9
As a percentage of Imp.															
SITC section (%)	1.7	1.8	2.0	1.9	2.1	2.1	2.2	2.1	2.1	2.0	1.9	1.8	2.4	2.1	2.0
Exp.	1.8	1.9	2.0	2.0	2.1	2.2	2.3	2.1	2.2	2.1	1.9	1.9	2.5	2.3	2.2
As a percentage of world trade (%)															
Imp.	0.3	0.3	0.3	0.3	0.3	0.3	0.3	0.3	0.3	0.3	0.3	0.2	0.3	0.3	0.3
Exp.	0.3	0.3	0.3	0.3	0.3	0.3	0.3	0.3	0.3	0.3	0.3	0.3	0.3	0.3	0.3

Graph 1: Annual growth rates of exports, 1997-2011

(In percentage by year)

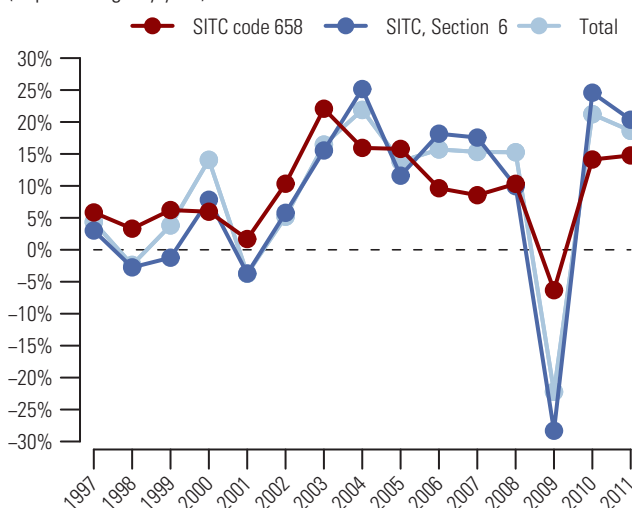

Graph 2: Trade Balance by MDG regions 2011

(Bln US\$)

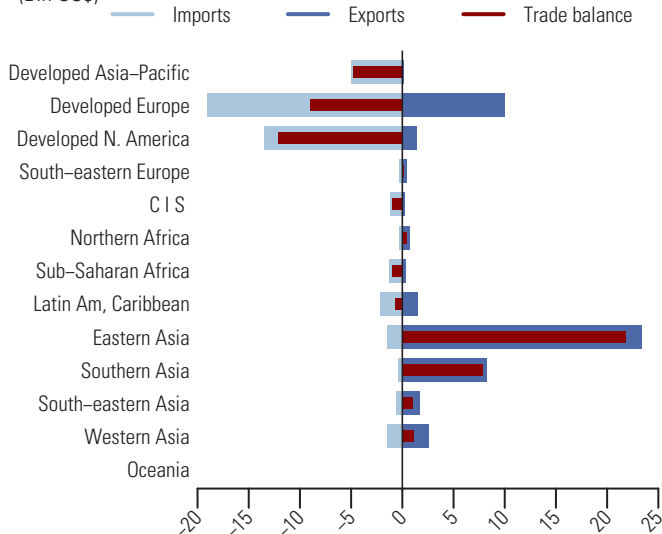

Table 2: Top exporting countries or areas in 2011

Country or area	Value (million US\$)	Avg. Growth (%) 07-11	Growth (%) 10-11	World share %	
					Cum.
World.....	50853.6	7.9	14.8	100.0	
China.....	22427.5	13.6	14.6	44.1	44.1
India.....	3762.3	12.8	32.2	7.4	51.5
Pakistan.....	3541.7	2.9	8.5	7.0	58.5
Germany.....	2244.2	9.4	26.8	4.4	62.9
Turkey.....	2124.3	0.3	16.0	4.2	67.1
USA.....	1166.2	3.6	6.6	2.3	69.3
Belgium.....	978.8	0.9	9.7	1.9	71.3
Viet Nam.....	934.4	20.4	14.8	1.8	73.1
Netherlands.....	896.3	18.9	47.4	1.8	74.9
Mexico.....	779.4	0.0	11.9	1.5	76.4
Bangladesh.....	778.8	18.3	46.4	1.5	77.9
France.....	766.1	1.8	11.2	1.5	79.4
Poland.....	723.3	1.6	14.7	1.4	80.9
Portugal.....	694.7	-2.7	5.9	1.4	82.2
Italy.....	653.2	-2.0	11.2	1.3	83.5

Table 3: Top importing countries or areas in 2011

Country or area	Value (million US\$)	Avg. Growth (%) 07-11	Growth (%) 10-11	World share %	
					Cum.
World.....	46908.1	6.0	14.5	100.0	
USA.....	12314.8	2.7	5.2	26.3	26.3
Germany.....	4310.1	10.2	26.7	9.2	35.4
Japan.....	3710.3	12.2	24.7	7.9	43.4
France.....	2596.9	4.3	12.4	5.5	48.9
United Kingdom.....	2199.3	-0.6	6.8	4.7	53.6
Netherlands.....	1328.7	11.8	30.2	2.8	56.4
Italy.....	1268.6	5.1	16.7	2.7	59.1
Canada.....	1190.2	4.0	7.8	2.5	61.7
Belgium.....	1187.1	4.8	19.4	2.5	64.2
Spain.....	1177.0	1.2	11.0	2.5	66.7
Australia.....	1070.6	11.0	21.3	2.3	69.0
Russian Federation.....	747.8	11.6	26.8	1.6	70.6
Switzerland.....	668.1	6.3	15.3	1.4	72.0
Sweden.....	615.3	3.3	27.8	1.3	73.3
Austria.....	598.6	5.3	16.8	1.3	74.6

In 2011, the value (in current prices) of exports of floor coverings, etc (SITC group 659) increased by 11.7 percent and amounted to 15.8 bln US\$ (see tables 1 and 2). Imports in the same year also grew by 10.2 percent and amounted to 13.5 bln US\$ (see tables 1 and 3). Graph 1 shows that the increase in exports in 2011 for this product group was exceeded by both increases in world exports of manufactured goods classified chiefly by material (SITC section 6) of 20.4 percent and in total world exports of 18.6 percent. Exports of floor coverings, etc (SITC group 659) accounted for 0.7 percent of world exports of SITC section 6 and 0.1 percent of total world exports in 2011 (see table 1).

The top exporting countries in 2011 were China, Belgium and Turkey (see table 2). They accounted respectively for 14.9, 13.3 and 10.1 percent of world exports. Top destinations were USA, Germany and United Kingdom (see table 3). By MDG regions (see graph 2), trade surpluses were recorded by Southern Asia (+2.3 bln US\$) and Eastern Asia (+2.1 bln US\$). Top deficits were recorded by Developed North America (-1.7 bln US\$) and Developed Asia-Pacific (-1.0 bln US\$).

Table 1: Imports (Imp.) and exports (Exp.), 1997-2011, in current prices

		1997	1998	1999	2000	2001	2002	2003	2004	2005	2006	2007	2008	2009	2010	2011
Values in Bln US\$	Imp.	9.4	8.5	8.3	8.2	8.1	8.2	9.1	10.4	11.1	12.0	13.2	13.4	11.1	12.3	13.5
	Exp.	10.9	9.1	9.1	8.8	8.3	8.4	9.5	10.7	11.5	12.7	14.1	15.2	12.6	14.1	15.8
As a percentage of	Imp.	1.1	1.0	1.0	0.9	1.0	0.9	0.9	0.8	0.8	0.7	0.7	0.6	0.7	0.6	0.6
SITC section (%)	Exp.	1.3	1.1	1.1	1.0	1.0	1.0	0.9	0.8	0.8	0.8	0.7	0.7	0.8	0.7	0.7
As a percentage of	Imp.	0.2	0.2	0.1	0.1	0.1	0.1	0.1	0.1	0.1	0.1	0.1	0.1	0.1	0.1	0.1
world trade (%)	Exp.	0.2	0.2	0.2	0.1	0.1	0.1	0.1	0.1	0.1	0.1	0.1	0.1	0.1	0.1	0.1

Graph 1: Annual growth rates of exports, 1997-2011

(In percentage by year)

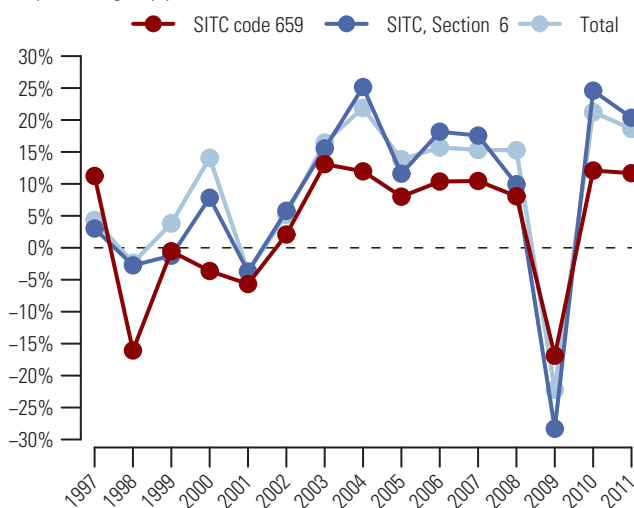

Table 2: Top exporting countries or areas in 2011

Country or area	Value (million US\$)	Avg. Growth (%) 07-11	Growth (%) 10-11	World share %	
					Cum.
World.....	15797.8	3.0	11.7	100.0	
China.....	2359.2	15.6	19.1	14.9	14.9
Belgium.....	2103.9	-7.3	1.2	13.3	28.3
Turkey.....	1603.3	12.7	26.3	10.1	38.4
India.....	1279.8	1.2	-3.8	8.1	46.5
Netherlands.....	1238.2	-0.3	22.0	7.8	54.3
USA.....	1084.1	1.0	6.9	6.9	61.2
Iran.....	857.2	19.8	-2.3	5.4	66.6
Germany.....	782.7	2.9	20.0	5.0	71.6
Egypt.....	393.0	240.9	9.5	2.5	74.1
United Kingdom.....	391.5	-5.9	10.4	2.5	76.5
France.....	271.6	-9.3	-4.0	1.7	78.3
Saudi Arabia.....	260.2	11.4	45.1	1.6	79.9
Poland.....	246.5	9.0	31.9	1.6	81.5
Italy.....	216.8	-0.7	9.6	1.4	82.8
Denmark.....	183.7	-6.5	5.3	1.2	84.0

Graph 2: Trade Balance by MDG regions 2011

(Bln US\$)

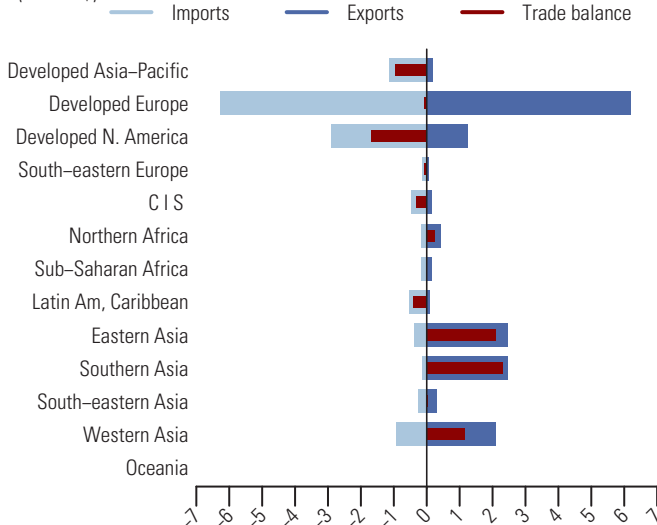

Table 3: Top importing countries or areas in 2011

Country or area	Value (million US\$)	Avg. Growth (%) 07-11	Growth (%) 10-11	World share %	
					Cum.
World.....	13520.0	0.5	10.2	100.0	
USA.....	2080.1	-2.2	9.6	15.4	15.4
Germany.....	1473.6	3.4	13.8	10.9	26.3
United Kingdom.....	1143.2	-9.5	3.5	8.5	34.7
Canada.....	827.0	-0.2	2.6	6.1	40.9
Japan.....	664.9	6.3	9.5	4.9	45.8
France.....	591.8	1.6	5.1	4.4	50.2
Australia.....	397.0	10.0	20.1	2.9	53.1
Netherlands.....	393.3	-2.8	8.6	2.9	56.0
Belgium.....	338.5	3.1	29.8	2.5	58.5
Italy.....	275.3	-4.0	-0.9	2.0	60.5
Poland.....	263.9	3.0	11.6	2.0	62.5
Switzerland.....	251.7	3.8	11.3	1.9	64.4
Sweden.....	246.5	4.0	15.7	1.8	66.2
Russian Federation.....	237.8	6.9	29.1	1.8	67.9
Saudi Arabia.....	224.8	14.4	23.2	1.7	69.6

661 Lime, cement, and fabricated construction materials (except glass and clay)

The value (in current prices) of exports of lime, cement, and fabricated construction materials, except glass and clay (SITC group 661) rose by 9.8 percent to 28.2 bln US\$ in 2011 (see tables 1 and 2). Imports also increased by 7.1 percent and amounted to 28.2 bln US\$ (see tables 1 and 3). Graph 1 shows that the growth in exports in 2011 for this product group was significantly exceeded by increases in world exports of manufactured goods classified chiefly by material (SITC section 6) of 20.4 percent and in total world exports of 18.6 percent. Exports of lime, cement, and fabricated construction materials, except glass and clay (SITC group 661) accounted for 1.2 percent of world exports of SITC section 6 and 0.2 percent of total world exports in 2011 (see table 1).

China, Italy and Turkey were the top exporting countries in 2011 (see table 2). They accounted respectively for 20.6, 8.2 and 6.5 percent of world exports. USA, France and Germany were the three major destinations (see table 3). By MDG regions (see graph 2), Eastern Asia recorded the highest trade surplus in 2011 of 4.9 bln US\$. Other major surpluses were recorded by Developed Europe (+1.4 bln US\$) and Southern Asia (+1.1 bln US\$). Developed North America and Sub-Saharan Africa recorded deficits amounting both to 2.6 bln US\$

Table 1: Imports (Imp.) and exports (Exp.), 1997-2011, in current prices

		1997	1998	1999	2000	2001	2002	2003	2004	2005	2006	2007	2008	2009	2010	2011
Values in Bln US\$	Imp.	12.3	11.6	12.0	12.2	12.6	13.1	15.1	18.0	21.9	25.3	29.3	31.7	25.3	26.4	28.2
	Exp.	12.0	10.8	10.9	10.9	11.1	12.2	13.3	15.7	19.0	22.9	25.8	31.0	24.4	25.7	28.2
As a percentage of	Imp.	1.5	1.4	1.5	1.4	1.5	1.5	1.5	1.4	1.5	1.5	1.5	1.5	1.6	1.4	1.2
SITC section (%)	Exp.	1.4	1.3	1.4	1.3	1.3	1.4	1.3	1.2	1.3	1.4	1.3	1.4	1.6	1.3	1.2
As a percentage of	Imp.	0.2	0.2	0.2	0.2	0.2	0.2	0.2	0.2	0.2	0.2	0.2	0.2	0.2	0.2	0.2
world trade (%)	Exp.	0.2	0.2	0.2	0.2	0.2	0.2	0.2	0.2	0.2	0.2	0.2	0.2	0.2	0.2	0.2

Graph 1: Annual growth rates of exports, 1997-2011

(In percentage by year)

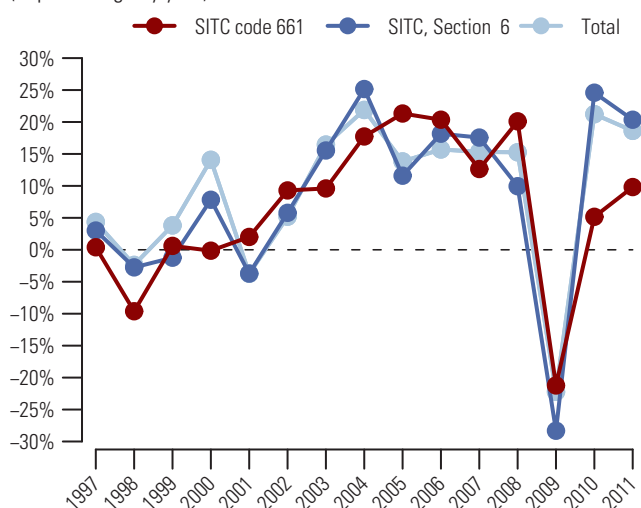

Graph 2: Trade Balance by MDG regions 2011

(Bln US\$)

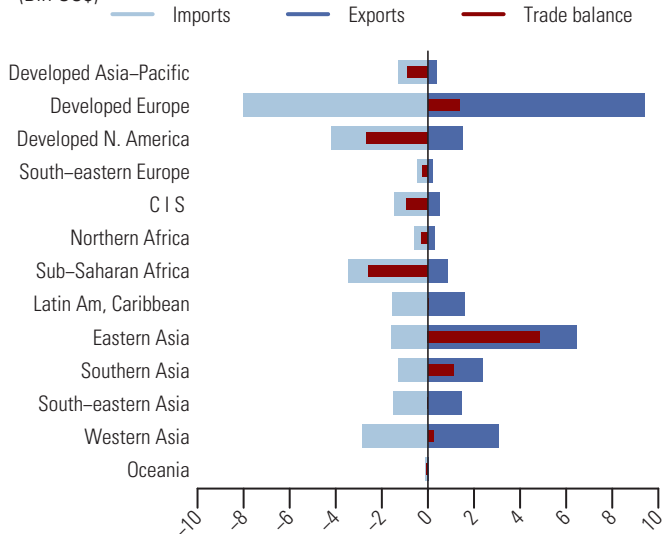

Table 2: Top exporting countries or areas in 2011

Country or area	Value (million US\$)	Avg. Growth (%) 07-11	Growth (%) 10-11	World share %	
					Cum.
World.....	28 179.9	2.2	9.8	100.0	
China.....	5 791.9	6.1	17.1	20.6	20.6
Italy.....	2 309.8	-5.0	7.6	8.2	28.8
Turkey.....	1 839.9	5.2	-8.1	6.5	35.3
Germany.....	1 348.6	3.7	21.9	4.8	40.1
Spain.....	1 212.6	0.4	10.2	4.3	44.4
India.....	1 133.2	2.7	11.4	4.0	48.4
Belgium.....	841.7	-2.9	7.8	3.0	51.4
USA.....	814.0	8.2	9.7	2.9	54.3
Brazil.....	779.5	-6.0	1.3	2.8	57.0
Canada.....	709.4	-0.1	11.6	2.5	59.5
Iran.....	705.7	80.2	7.9	2.5	62.1
Thailand.....	686.0	1.1	-6.2	2.4	64.5
France.....	492.0	-1.8	9.6	1.7	66.2
Pakistan.....	477.7	18.6	1.3	1.7	67.9
Saudi Arabia.....	473.7	5.6	45.1	1.7	69.6

Table 3: Top importing countries or areas in 2011

Country or area	Value (million US\$)	Avg. Growth (%) 07-11	Growth (%) 10-11	World share %	
					Cum.
World.....	28 239.0	-0.9	7.1	100.0	
USA.....	3 291.7	-13.3	4.7	11.7	11.7
France.....	1 198.7	-0.6	4.9	4.2	15.9
Germany.....	1 157.7	2.8	21.8	4.1	20.0
Japan.....	943.2	0.7	12.2	3.3	23.3
Rep. of Korea.....	906.9	-1.0	-0.8	3.2	26.6
Canada.....	862.8	9.6	6.9	3.1	29.6
Netherlands.....	749.9	3.3	37.0	2.7	32.3
Belgium.....	656.9	1.8	5.7	2.3	34.6
United Kingdom.....	610.8	-8.4	0.4	2.2	36.8
Russian Federation.....	609.3	2.7	49.6	2.2	38.9
United Arab Emirates.....	465.1	-16.6	-4.9	1.6	40.6
Nigeria.....	446.5	-4.5	-17.9	1.6	42.1
Italy.....	435.1	-9.2	-0.3	1.5	43.7
Switzerland.....	413.4	5.8	19.2	1.5	45.1
Saudi Arabia.....	372.7	18.6	23.2	1.3	46.5

Clay construction materials and refractory construction materials 662

Following a sharp decline of 19.3 percent in 2009, the value (in current prices) of exports of clay construction materials and refractory construction materials (SITC group 662) bounced back in 2010 and grew further in 2011 by 15.1 percent to amount to 25.4 bln US\$ (see tables 1 and 2). Imports exhibited a similar development and increased by 11.2 percent to 23.9 bln US\$ (see tables 1 and 3). Graph 1 shows that the increase in exports in 2011 for this product group was exceeded by both increases in world exports of manufactured goods classified chiefly by material (SITC section 6) of 20.4 percent and in total world exports of 18.6 percent. Exports of clay construction materials and refractory construction materials (SITC group 662) accounted for 1.1 percent of world exports of SITC section 6 and 0.1 percent of total world exports in 2011 (see table 1).

The top exporting countries in 2011 were China, Italy and Spain (see table 2). They accounted respectively for 26.0, 18.0 and 11.4 percent of world exports. Top destinations were USA, France and Germany (see table 3). By MDG regions (see graph 2), Developed Europe accounted for the majority of exports and imports. In 2011, its exports and imports were valued respectively at 13.2 bln and 8.0 bln US\$ and resulted in a trade surplus of 5.3 bln US\$. Eastern Asia also recorded a trade surplus of 5.4 bln US\$. Top trade deficits were recorded by Commonwealth of Independent States (-1.5 bln US\$), Developed North America (-1.4 bln US\$) and Sub-Saharan Africa (-1.3 bln US\$).

Table 1: Imports (Imp.) and exports (Exp.), 1997-2011, in current prices

		1997	1998	1999	2000	2001	2002	2003	2004	2005	2006	2007	2008	2009	2010	2011
Values in Bln US\$	Imp.	10.6	10.7	10.5	10.4	10.4	11.1	13.2	15.5	17.1	19.1	22.2	24.3	19.4	21.5	23.9
	Exp.	10.5	10.4	10.4	10.1	10.3	11.2	13.3	16.0	16.9	19.4	22.1	24.9	20.1	22.1	25.4
As a percentage of	Imp.	1.3	1.3	1.3	1.2	1.2	1.2	1.3	1.2	1.2	1.1	1.1	1.1	1.2	1.1	1.0
SITC section (%)	Exp.	1.3	1.3	1.3	1.2	1.2	1.3	1.3	1.3	1.2	1.2	1.1	1.1	1.3	1.1	1.1
As a percentage of	Imp.	0.2	0.2	0.2	0.2	0.2	0.2	0.2	0.2	0.2	0.2	0.2	0.1	0.2	0.1	0.1
world trade (%)	Exp.	0.2	0.2	0.2	0.2	0.2	0.2	0.2	0.2	0.2	0.2	0.2	0.2	0.2	0.1	0.1

Graph 1: Annual growth rates of exports, 1997-2011

(In percentage by year)

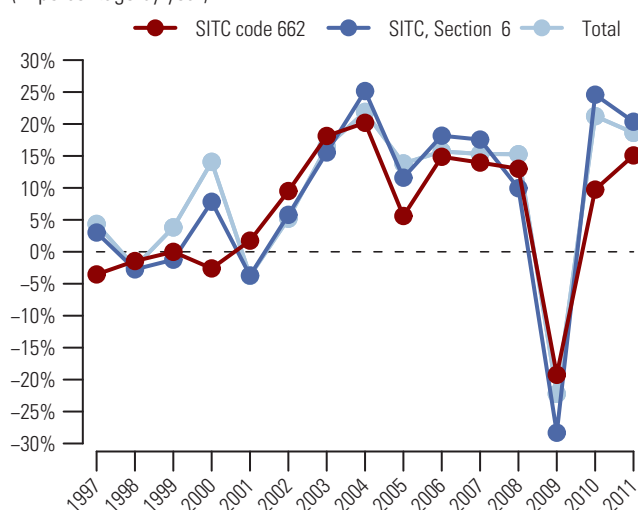

Graph 2: Trade Balance by MDG regions 2011

(Bln US\$)

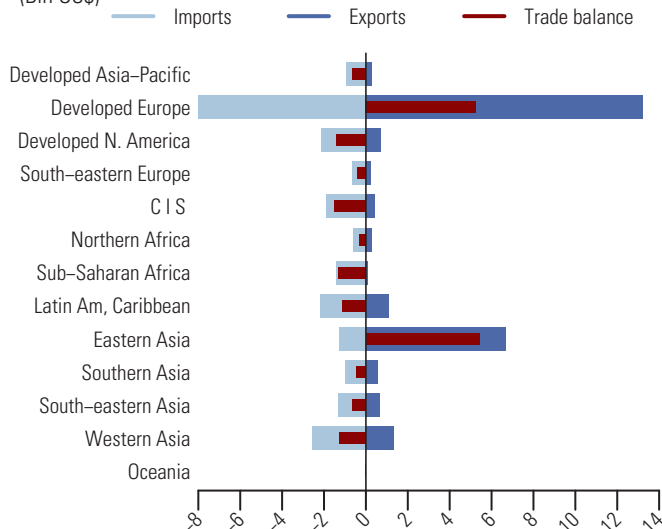

Table 2: Top exporting countries or areas in 2011

Country or area	Value (million US\$)	Avg. Growth (%) 07-11	Growth (%) 10-11	World share %	
					Cum.
World.....	25434.5	3.6	15.1	100.0	
China.....	6606.1	20.2	21.5	26.0	26.0
Italy.....	4575.0	-4.2	7.4	18.0	44.0
Spain.....	2892.2	-3.7	14.2	11.4	55.3
Germany.....	2122.0	0.6	15.8	8.3	63.7
Turkey.....	656.6	3.6	13.1	2.6	66.3
France.....	632.1	-1.0	18.8	2.5	68.7
USA.....	625.0	4.0	13.1	2.5	71.2
United Arab Emirates.....	538.7	24.3	158.0	2.1	73.3
Austria.....	512.6	3.2	10.1	2.0	75.3
Poland.....	430.8	6.8	25.1	1.7	77.0
Mexico.....	406.3	1.6	11.9	1.6	78.6
Portugal.....	389.8	0.7	13.0	1.5	80.2
Brazil.....	353.5	-6.5	5.6	1.4	81.5
Belgium.....	328.8	0.0	32.7	1.3	82.8
Iran.....	302.8	86.8	2.0	1.2	84.0

Table 3: Top importing countries or areas in 2011

Country or area	Value (million US\$)	Avg. Growth (%) 07-11	Growth (%) 10-11	World share %	
					Cum.
World.....	23889.7	1.8	11.2	100.0	
USA.....	1646.6	-8.9	4.3	6.9	6.9
France.....	1638.6	-0.4	6.7	6.9	13.8
Germany.....	1155.6	3.1	22.1	4.8	18.6
Russian Federation.....	880.1	14.5	43.0	3.7	22.3
Saudi Arabia.....	722.7	11.2	23.2	3.0	25.3
India.....	655.0	19.0	43.3	2.7	28.0
United Kingdom.....	644.8	-10.6	7.2	2.7	30.7
Belgium.....	554.3	-2.1	7.6	2.3	33.1
Rep. of Korea.....	541.1	1.5	8.6	2.3	35.3
Japan.....	531.7	5.5	6.0	2.2	37.5
Canada.....	487.6	1.8	-4.1	2.0	39.6
Ukraine.....	421.1	3.7	27.5	1.8	41.4
Italy.....	400.2	-2.9	1.4	1.7	43.0
Brazil.....	384.8	42.5	57.3	1.6	44.6
Poland.....	383.4	-1.0	11.8	1.6	46.2

663 Mineral manufactures, nes

Following a significant decline of 23.7 percent in 2009, the value (in current prices) of exports of mineral manufactures, nes (SITC group 663) bounced back in 2010 and increased in 2011 by 20.2 percent to 35.3 bln US\$ (see tables 1 and 2). Imports also increased by 20.7 percent and totaled 34.7 bln US\$ (see tables 1 and 3). Graph 1 shows that the growth in exports in 2011 in this product group was below the increase in world exports of manufactured goods classified chiefly by material (SITC section 6) of 20.4 percent but was higher than the increase in total world exports of 18.6 percent. Exports of mineral manufactures, nes (SITC group 663) accounted for 1.5 percent of world exports of SITC section 6 and 0.2 percent of total world exports in 2011 (see table 1).

Germany, China and Japan were the top exporting countries in 2011 (see table 2). They accounted respectively for 16.1, 11.2 and 10.7 percent of world exports. Top destinations were USA, Germany and China (see table 3). By MDG regions (see graph 2), Developed Europe and Developed Asia-Pacific recorded trade surpluses amounting respectively to 3.2 bln US\$ and 2.2 bln US\$ in 2011. Top trade deficits were recorded by Developed North America (-1.2 bln US\$), Latin America and the Caribbean (-1.1 bln US\$) and Commonwealth of Independent States (-1.0 bln US\$).

Table 1: Imports (Imp.) and exports (Exp.), 1997-2011, in current prices

		1997	1998	1999	2000	2001	2002	2003	2004	2005	2006	2007	2008	2009	2010	2011
Values in Bln US\$	Imp.	12.7	12.8	13.1	13.5	13.4	13.9	15.8	18.9	21.1	24.3	28.8	30.9	23.7	28.7	34.7
	Exp.	13.6	13.5	13.6	13.8	13.4	13.6	15.7	19.2	21.4	25.0	29.5	31.7	24.2	29.4	35.3
As a percentage of SITC section (%)	Imp.	1.5	1.5	1.6	1.5	1.6	1.6	1.5	1.5	1.5	1.5	1.5	1.4	1.5	1.5	1.5
	Exp.	1.6	1.7	1.7	1.6	1.6	1.5	1.5	1.5	1.5	1.5	1.5	1.5	1.6	1.5	1.5
As a percentage of world trade (%)	Imp.	0.2	0.2	0.2	0.2	0.2	0.2	0.2	0.2	0.2	0.2	0.2	0.2	0.2	0.2	0.2
	Exp.	0.2	0.3	0.2	0.2	0.2	0.2	0.2	0.2	0.2	0.2	0.2	0.2	0.2	0.2	0.2

Graph 1: Annual growth rates of exports, 1997-2011

(In percentage by year)

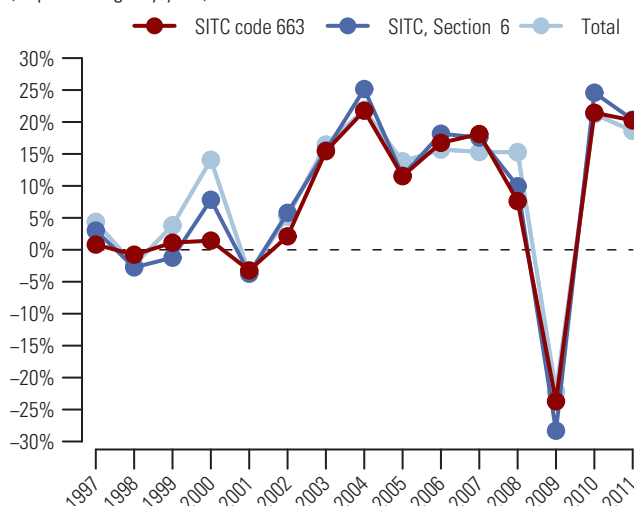

Graph 2: Trade Balance by MDG regions 2011

(Bln US\$)

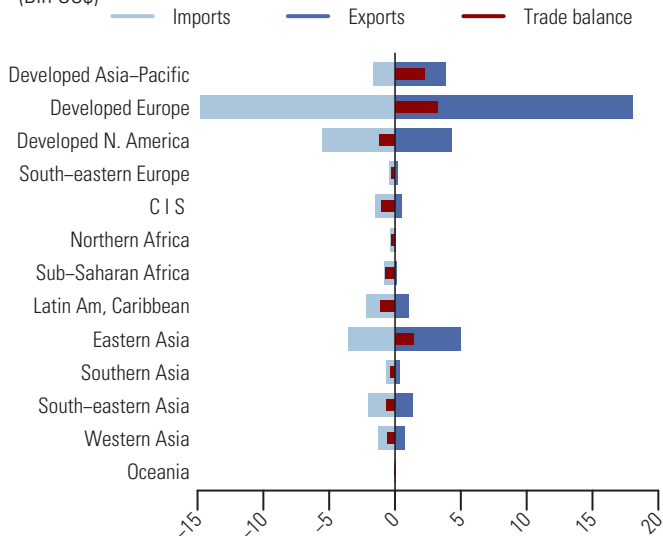

Table 2: Top exporting countries or areas in 2011

Country or area	Value (million US\$)	Avg. Growth (%) 07-11	Growth (%) 10-11	World share %	
					Cum.
World.....	35 335.6	4.6	20.2	100.0	
Germany.....	5 678.0	3.7	20.5	16.1	16.1
China.....	3 943.2	26.8	44.9	11.2	27.2
Japan.....	3 784.4	5.5	13.7	10.7	37.9
USA.....	3 650.1	6.2	14.5	10.3	48.3
United Kingdom.....	1 272.7	-5.0	14.5	3.6	51.9
Poland.....	1 268.0	6.0	25.5	3.6	55.5
Italy.....	1 233.8	-3.2	11.5	3.5	58.9
France.....	1 227.6	2.2	15.7	3.5	62.4
Belgium.....	1 163.0	-1.1	14.3	3.3	65.7
Austria.....	914.2	0.6	17.3	2.6	68.3
Netherlands.....	887.1	8.7	54.4	2.5	70.8
Spain.....	847.1	1.8	11.9	2.4	73.2
Canada.....	630.8	-5.4	7.6	1.8	75.0
Hungary.....	609.2	12.0	27.0	1.7	76.7
Rep. of Korea.....	595.4	5.7	14.5	1.7	78.4

Table 3: Top importing countries or areas in 2011

Country or area	Value (million US\$)	Avg. Growth (%) 07-11	Growth (%) 10-11	World share %	
					Cum.
World.....	34 654.0	4.7	20.7	100.0	
USA.....	4 456.0	4.8	23.3	12.9	12.9
Germany.....	3 138.3	7.4	26.2	9.1	21.9
China.....	1 643.7	15.8	24.5	4.7	26.7
France.....	1 636.0	0.9	18.1	4.7	31.4
United Kingdom.....	1 371.6	0.6	15.9	4.0	35.3
Netherlands.....	1 115.8	9.2	45.9	3.2	38.6
Japan.....	1 107.4	11.1	32.0	3.2	41.8
Italy.....	1 106.7	-1.2	10.3	3.2	44.9
Canada.....	1 021.9	5.3	11.2	2.9	47.9
Rep. of Korea.....	958.3	7.4	16.6	2.8	50.7
Mexico.....	786.9	4.4	24.9	2.3	52.9
Russian Federation.....	784.1	8.0	35.4	2.3	55.2
Belgium.....	781.0	-1.1	11.2	2.3	57.4
Switzerland.....	693.5	4.3	18.1	2.0	59.4
Austria.....	657.2	3.5	15.0	1.9	61.3

Despite a significant decline of 19.1 percent in 2009, the value (in current prices) of exports of glass (SITC group 664) increased on average by 5.1 percent from 2007 to 2011 and amounted to 39.4 bln US\$ in 2011 (see tables 1 and 2). In the same period, imports had a similar development with an average increase of 5.4 percent and amounted to 41.4 bln US\$ in 2011 (see tables 1 and 3). Graph 1 shows that the rise in exports in 2011 for this product group was surpassed by both increases in world exports of manufactured goods classified chiefly by material (SITC section 6) of 20.4 percent and in total world exports of 18.6 percent. Exports of glass (SITC group 664) accounted for 1.7 percent of world exports of SITC section 6 and 0.2 percent of total world exports in 2011 (see table 1).

The top exporting countries in 2011 were China, Japan and Germany (see table 2). They accounted respectively for 14.4, 12.9 and 9.7 percent of world exports. China, Germany and Rep. of Korea were the three major destinations (see table 3). By MDG regions (see graph 2), a large part of trade in glass (SITC group 664) took place in Developed Europe. In 2011, its exports and imports were valued at 16.1 bln US\$ and 15.9 bln US\$ respectively, resulting in a trade surplus of 0.2 bln US\$. Developed Asia-Pacific recorded the highest trade surplus of 2.9 bln US\$. Significant trade deficits were recorded by Latin America and the Caribbean (-1.1 bln US\$), Eastern Asia (-1.0 bln US\$) and Commonwealth of Independent States (-0.9 bln US\$).

Table 1: Imports (Imp.) and exports (Exp.), 1997-2011, in current prices

		1997	1998	1999	2000	2001	2002	2003	2004	2005	2006	2007	2008	2009	2010	2011
Values in Bln US\$	Imp.	14.6	14.9	15.7	17.0	17.0	18.3	21.0	24.6	26.6	29.5	33.5	36.0	29.7	36.2	41.4
	Exp.	14.4	14.5	15.3	16.8	16.7	18.0	20.5	24.1	25.2	28.0	32.3	36.5	29.6	33.9	39.4
As a percentage of	Imp.	1.8	1.8	1.9	1.9	2.0	2.0	2.0	1.9	1.9	1.8	1.7	1.7	1.9	1.9	1.8
SITC section (%)	Exp.	1.7	1.8	1.9	1.9	2.0	2.0	2.0	1.9	1.8	1.7	1.6	1.7	1.9	1.7	1.7
As a percentage of	Imp.	0.3	0.3	0.3	0.3	0.3	0.3	0.3	0.3	0.3	0.2	0.2	0.2	0.2	0.2	0.2
world trade (%)	Exp.	0.3	0.3	0.3	0.3	0.3	0.3	0.3	0.3	0.2	0.2	0.2	0.2	0.2	0.2	0.2

Graph 1: Annual growth rates of exports, 1997-2011

(In percentage by year)

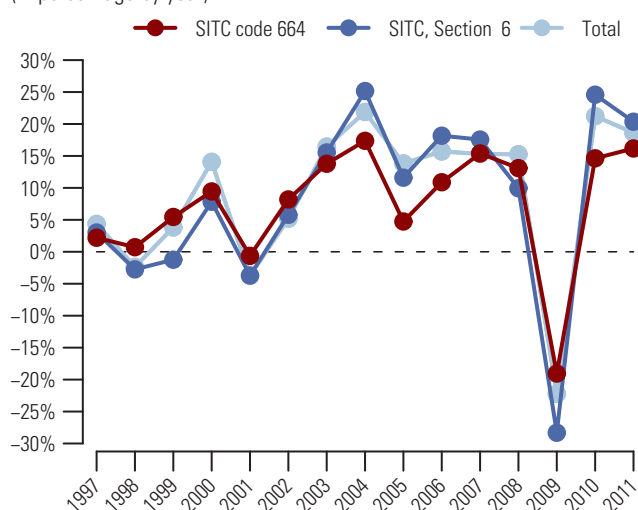

Graph 2: Trade Balance by MDG regions 2011

(Bln US\$)

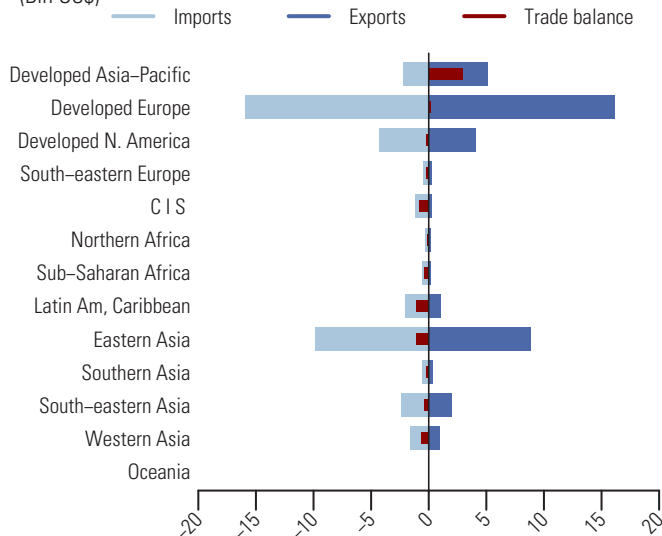

Table 2: Top exporting countries or areas in 2011

Country or area	Value (million US\$)	Avg. Growth (%) 07-11	Growth (%) 10-11	World share %	
					Cum.
World.....	39360.2	5.1	16.2	100.0	
China.....	5648.8	13.3	23.0	14.4	14.4
Japan.....	5059.9	22.9	2.9	12.9	27.2
Germany.....	3817.5	-1.0	14.8	9.7	36.9
USA.....	3767.6	2.5	8.9	9.6	46.5
Belgium.....	1959.4	-5.5	4.7	5.0	51.5
France.....	1473.8	-2.8	11.9	3.7	55.2
Other Asia, nes.....	1425.7	28.4	56.2	3.6	58.8
Italy.....	1386.6	-0.9	15.4	3.5	62.3
China, Hong Kong SAR.....	1228.4	48.7	144.0	3.1	65.5
Poland.....	1030.7	4.9	22.8	2.6	68.1
Czech Rep.....	910.3	0.4	15.3	2.3	70.4
United Kingdom.....	865.6	0.2	16.7	2.2	72.6
Spain.....	816.8	-1.9	11.9	2.1	74.7
Mexico.....	670.0	-4.1	-2.5	1.7	76.4
Netherlands.....	664.3	3.4	27.3	1.7	78.1

Table 3: Top importing countries or areas in 2011

Country or area	Value (million US\$)	Avg. Growth (%) 07-11	Growth (%) 10-11	World share %	
					Cum.
World.....	41431.5	5.4	14.6	100.0	
China.....	3777.6	29.3	46.1	9.1	9.1
Germany.....	3366.3	4.9	22.6	8.1	17.2
Rep. of Korea.....	3017.4	11.8	13.5	7.3	24.5
USA.....	2816.3	-2.0	2.9	6.8	31.3
Other Asia, nes.....	2112.8	9.7	-5.7	5.1	36.4
France.....	1773.7	-4.0	5.0	4.3	40.7
Japan.....	1768.1	8.6	21.5	4.3	45.0
Canada.....	1478.3	3.1	7.9	3.6	48.5
United Kingdom.....	1315.2	-1.0	6.8	3.2	51.7
Belgium.....	1219.1	-0.5	9.8	2.9	54.7
Italy.....	1029.2	-0.3	9.5	2.5	57.1
China, Hong Kong SAR.....	964.7	38.5	63.3	2.3	59.5
Poland.....	831.9	0.8	11.5	2.0	61.5
Spain.....	795.4	-5.4	9.3	1.9	63.4
Mexico.....	761.6	-1.8	3.7	1.8	65.2

Following a 13.4 percent drop in 2009, the value (in current prices) of exports of glassware (SITC group 665) bounced back in 2010 and grew further in 2011 by 11.8 percent to reach its peak of 25.8 bln US\$ (see tables 1 and 2). Imports for the same year also increased by 12.8 percent to amount to 25.0 bln US\$ (see tables 1 and 3). Graph 1 shows that the rise in exports in 2011 in this product group was exceeded by both increases in world exports of manufactured goods classified chiefly by material (SITC section 6) of 20.4 percent and in total world exports of 18.6 percent. Exports of glassware (SITC group 665) accounted for 1.1 percent of world exports of SITC section 6 and 0.1 percent of total world exports in 2011 (see table 1).

Exports of China, the top exporting country, grew by 22.1 percent and accounted for 22.8 percent of world exports in 2011 (see table 2). Other major exporting countries were Germany and France, respectively with 9.6 and 7.2 percent of world exports. Top destinations were USA, China and France (see table 3). By MDG regions (see graph 2), Developed Europe accounted for a large share of exports and imports of glassware (SITC group 665). In 2011, its exports and imports were valued respectively at 11.4 bln US\$ and 9.7 bln US\$, resulting in a trade surplus of 1.7 bln US\$. Eastern Asia recorded a trade surplus of 3.1 bln US\$ while Developed North America recorded a deficit of 2.2 bln US\$.

Table 1: Imports (Imp.) and exports (Exp.), 1997-2011, in current prices

		1997	1998	1999	2000	2001	2002	2003	2004	2005	2006	2007	2008	2009	2010	2011
Values in Bln US\$	Imp.	10.2	10.1	10.3	10.8	10.7	11.4	13.2	15.6	16.7	18.2	21.6	23.2	19.3	22.2	25.0
	Exp.	10.6	10.3	10.3	10.8	11.0	11.7	13.6	16.1	17.2	19.6	21.8	22.5	19.4	23.1	25.8
As a percentage of	Imp.	1.2	1.2	1.3	1.2	1.3	1.3	1.3	1.2	1.2	1.1	1.1	1.1	1.2	1.2	1.1
SITC section (%)	Exp.	1.3	1.3	1.3	1.3	1.3	1.3	1.3	1.3	1.2	1.2	1.1	1.0	1.2	1.2	1.1
As a percentage of	Imp.	0.2	0.2	0.2	0.2	0.2	0.2	0.2	0.2	0.2	0.1	0.2	0.1	0.2	0.1	0.1
world trade (%)	Exp.	0.2	0.2	0.2	0.2	0.2	0.2	0.2	0.2	0.2	0.2	0.2	0.1	0.2	0.2	0.1

Graph 1: Annual growth rates of exports, 1997-2011

(In percentage by year)

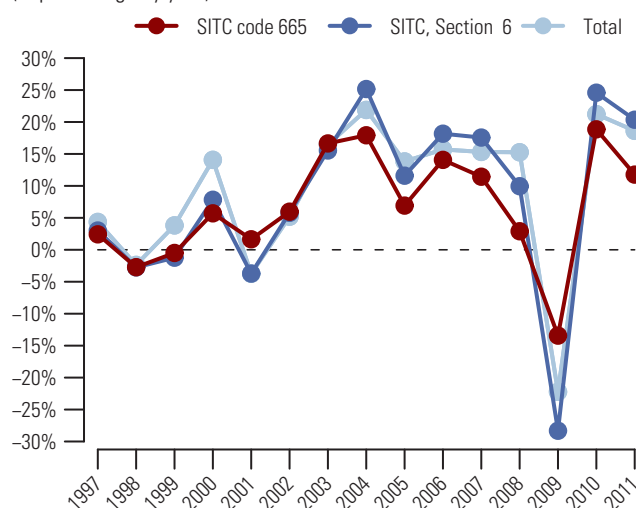

Graph 2: Trade Balance by MDG regions 2011

(Bln US\$)

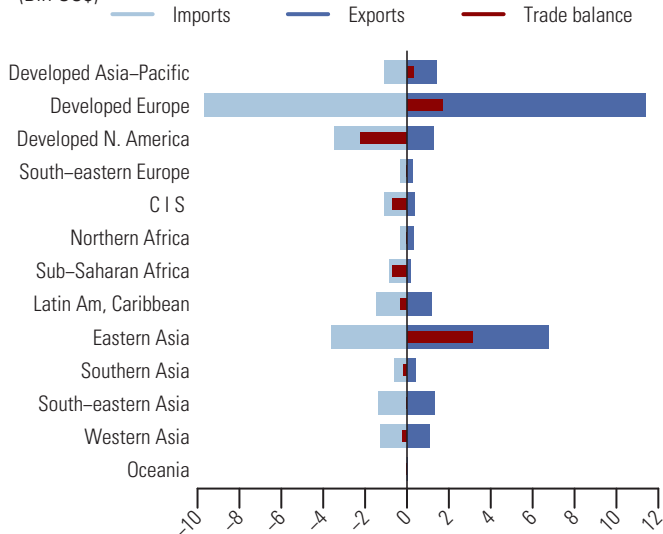

Table 2: Top exporting countries or areas in 2011

Country or area	Value (million US\$)	Avg. Growth (%) 07-11	Growth (%) 10-11	World share %	
					Cum.
World.....	25834.6	4.3	11.8	100.0	
China.....	5878.9	19.6	22.1	22.8	22.8
Germany.....	2474.2	3.0	12.8	9.6	32.3
France.....	1870.9	-3.8	2.5	7.2	39.6
Italy.....	1509.1	0.9	11.2	5.8	45.4
Japan.....	1349.9	-5.0	1.5	5.2	50.6
USA.....	1141.2	3.2	2.3	4.4	55.1
Czech Rep.....	788.4	-5.0	15.6	3.1	58.1
Mexico.....	659.4	11.7	3.5	2.6	60.7
Netherlands.....	550.6	13.3	18.6	2.1	62.8
Austria.....	527.8	-16.3	0.2	2.0	64.8
Turkey.....	527.1	5.7	9.3	2.0	66.9
Portugal.....	523.8	7.3	7.6	2.0	68.9
Spain.....	518.0	0.3	7.0	2.0	70.9
Poland.....	495.7	-2.6	14.7	1.9	72.8
Belgium.....	492.0	3.9	28.1	1.9	74.7

Table 3: Top importing countries or areas in 2011

Country or area	Value (million US\$)	Avg. Growth (%) 07-11	Growth (%) 10-11	World share %	
					Cum.
World.....	25028.2	3.7	12.8	100.0	
USA.....	2764.4	0.0	9.6	11.0	11.0
China.....	1965.4	8.3	14.2	7.9	18.9
France.....	1645.6	4.1	8.1	6.6	25.5
Germany.....	1324.1	3.5	10.7	5.3	30.8
Italy.....	958.4	1.3	8.7	3.8	34.6
United Kingdom.....	877.2	1.5	11.4	3.5	38.1
China, Hong Kong SAR.....	765.8	-7.8	-10.9	3.1	41.2
Spain.....	762.9	-1.9	8.8	3.0	44.2
Canada.....	709.2	4.5	6.0	2.8	47.0
Japan.....	672.6	-2.2	-0.5	2.7	49.7
Belgium.....	632.2	1.3	13.1	2.5	52.3
Switzerland.....	522.7	3.6	9.2	2.1	54.3
Netherlands.....	511.5	6.2	38.3	2.0	56.4
Rep. of Korea.....	490.9	6.5	13.4	2.0	58.3
Russian Federation.....	438.2	7.4	8.4	1.8	60.1

The value (in current prices) of exports of pottery (SITC group 666) increased by 19.2 percent to amount to 9.1 bln US\$ in 2011 (see tables 1 and 2). Similarly, imports increased by 6.0 percent and totaled 8.4 bln US\$ (see tables 1 and 3). Graph 1 shows that the rise in exports in 2011 in this product group was less than the increase in world exports of manufactured goods classified chiefly by material (SITC section 6) of 20.4 percent but was slightly higher than the increase in total world exports of 18.6 percent. Exports of pottery (SITC group 666) accounted for 0.4 percent of world exports of SITC section 6 and 0.1 percent of total world exports in 2011 (see table 1).

China, the top exporting country in 2011, accounted for more than half (55.7 percent) of world exports (see table 2). Other major exporting countries were Germany and United Kingdom, respectively with 6.8 and 2.9 percent of world exports. Top destinations were USA, Germany and United Kingdom (see table 3). By MDG regions (see graph 2), Eastern Asia recorded the highest trade surplus of 4.8 bln US\$ in 2011 while Developed North America and Developed Europe recorded significant trade deficits amounting respectively to 1.7 bln US\$ and 1.0 bln US\$.

Table 1: Imports (Imp.) and exports (Exp.), 1997-2011, in current prices

		1997	1998	1999	2000	2001	2002	2003	2004	2005	2006	2007	2008	2009	2010	2011
Values in Bln US\$	Imp.	6.1	5.9	5.9	6.1	5.7	5.7	6.4	6.9	7.2	7.3	8.3	8.3	6.7	7.9	8.4
	Exp.	5.9	5.6	5.4	5.5	4.9	5.1	5.7	6.2	6.4	6.7	6.8	6.8	6.3	7.7	9.1
As a percentage of	Imp.	0.7	0.7	0.7	0.7	0.7	0.6	0.6	0.5	0.5	0.4	0.4	0.4	0.4	0.4	0.4
SITC section (%)	Exp.	0.7	0.7	0.7	0.6	0.6	0.6	0.6	0.5	0.4	0.4	0.3	0.3	0.4	0.4	0.4
As a percentage of	Imp.	0.1	0.1	0.1	0.1	0.1	0.1	0.1	0.1	0.1	0.1	0.1	0.1	0.1	0.1	0.0
world trade (%)	Exp.	0.1	0.1	0.1	0.1	0.1	0.1	0.1	0.1	0.1	0.1	0.0	0.0	0.1	0.1	0.1

Graph 1: Annual growth rates of exports, 1997-2011

(In percentage by year)

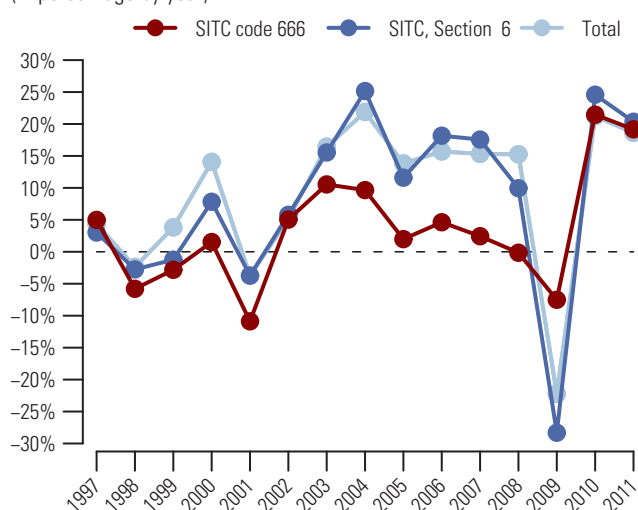

Graph 2: Trade Balance by MDG regions 2011

(Bln US\$)

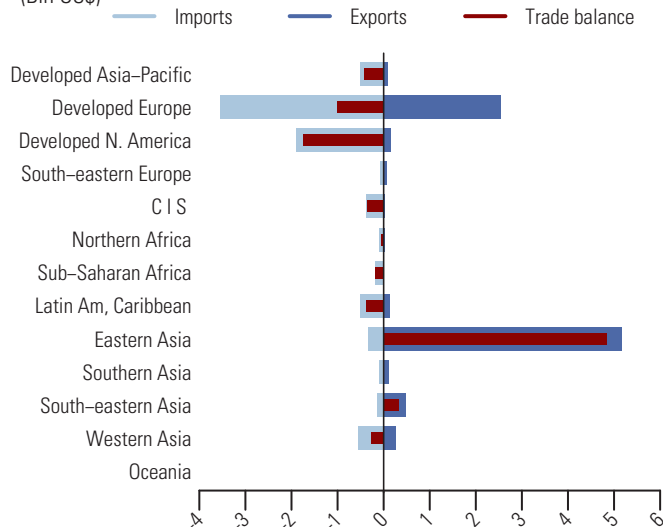

Table 2: Top exporting countries or areas in 2011

Country or area	Value (million US\$)	Avg. Growth (%) 07-11	Growth (%) 10-11	World share %	
					Cum.
World.....	9119.6	7.5	19.2	100.0	
China.....	5081.5	20.0	28.5	55.7	55.7
Germany.....	624.6	-1.4	12.9	6.8	62.6
United Kingdom.....	261.3	-8.8	8.8	2.9	65.4
France.....	255.6	-3.3	11.4	2.8	68.2
Portugal.....	241.7	-2.6	12.7	2.7	70.9
Thailand.....	215.7	-2.9	12.6	2.4	73.3
Italy.....	191.6	-3.3	16.9	2.1	75.4
Netherlands.....	189.9	5.7	21.0	2.1	77.4
Belgium.....	161.6	1.3	-1.7	1.8	79.2
United Arab Emirates.....	153.3	2.0	-1.0	1.7	80.9
USA.....	143.5	-3.3	0.3	1.6	82.5
Indonesia.....	131.5	10.0	9.8	1.4	83.9
Spain.....	123.0	-5.7	2.3	1.3	85.3
Czech Rep.....	100.8	-14.0	-6.8	1.1	86.4
Turkey.....	98.2	7.3	7.9	1.1	87.4

Table 3: Top importing countries or areas in 2011

Country or area	Value (million US\$)	Avg. Growth (%) 07-11	Growth (%) 10-11	World share %	
					Cum.
World.....	8372.9	0.4	6.0	100.0	
USA.....	1649.0	-4.2	-0.6	19.7	19.7
Germany.....	632.4	3.4	9.2	7.6	27.2
United Kingdom.....	457.4	-2.9	4.8	5.5	32.7
France.....	431.0	-2.8	-6.0	5.1	37.9
Italy.....	378.0	-1.2	2.4	4.5	42.4
Japan.....	334.3	1.3	12.1	4.0	46.4
Russian Federation.....	255.5	8.4	9.2	3.1	49.4
Canada.....	241.3	-3.7	2.9	2.9	52.3
Netherlands.....	228.1	2.9	5.5	2.7	55.0
Turkey.....	195.2	4.1	13.5	2.3	57.4
Belgium.....	188.4	-0.5	-5.2	2.2	59.6
Spain.....	183.9	-7.8	-1.2	2.2	61.8
Australia.....	149.9	3.7	17.2	1.8	63.6
Switzerland.....	144.4	2.2	3.0	1.7	65.3
Austria.....	143.5	2.0	10.1	1.7	67.0

667 Pearls and precious or semiprecious stones, unworked or worked

From 2007 to 2011, the value (in current prices) of exports of pearls and precious or semiprecious stones (SITC group 667) increased on average by 12.3 percent and reached its peak of 166.1 bln US\$ in 2011 (see tables 1 and 2). Similarly, imports showed an average increase of 13.6 percent and amounted to 158.9 bln US\$ in 2011 (see tables 1 and 3). Graph 1 shows that the increase in exports in 2011 for this product group exceeded both increases in world exports of manufactured goods classified chiefly by material (SITC section 6) of 20.4 percent and in total world exports of 18.6 percent. Exports of pearls and precious or semiprecious stones (SITC group 667) accounted for 7.1 percent of world exports of SITC section 6 and 0.9 percent of total world exports in 2011 (see table 1).

In 2011, India, Israel and Belgium were the top exporting countries (see table 2). They accounted respectively for 19.6, 12.5 and 12.2 percent of world exports. Top destinations were India, USA and Belgium (see table 3). By MDG regions (see graph 2), Western Asia, Sub-Saharan Africa and Commonwealth of Independent States recorded trade surpluses respectively of 10.7 bln US\$, 7.7 bln US\$ and 3.6 bln US\$ in 2011. Top trade deficits were recorded by Eastern Asia (-8.6 bln US\$), Developed Europe (-4.0 bln US\$) and Developed North America (-2.1 bln US\$).

Table 1: Imports (Imp.) and exports (Exp.), 1997-2011, in current prices

	1997	1998	1999	2000	2001	2002	2003	2004	2005	2006	2007	2008	2009	2010	2011
Values in Bln US\$															
Imp.	46.4	43.2	52.6	60.5	47.0	59.7	62.5	76.0	89.6	84.8	95.6	105.8	81.6	123.2	158.9
Exp.	43.1	38.9	45.9	54.8	47.5	58.7	63.2	75.9	92.3	89.5	104.4	116.5	90.8	129.7	166.1
As a percentage of															
SITC section (%) Imp.	5.6	5.2	6.4	6.8	5.5	6.7	6.1	5.9	6.3	5.1	4.8	4.9	5.3	6.4	6.9
Exp.	5.2	4.8	5.7	6.3	5.7	6.7	6.2	6.0	6.5	5.3	5.3	5.4	5.8	6.7	7.1
As a percentage of world trade (%) Imp.	0.8	0.8	0.9	0.9	0.7	0.9	0.8	0.8	0.8	0.7	0.7	0.7	0.7	0.8	0.9
Exp.	0.8	0.7	0.8	0.9	0.8	0.9	0.8	0.8	0.9	0.7	0.8	0.7	0.7	0.9	0.9

Graph 1: Annual growth rates of exports, 1997-2011

(In percentage by year)

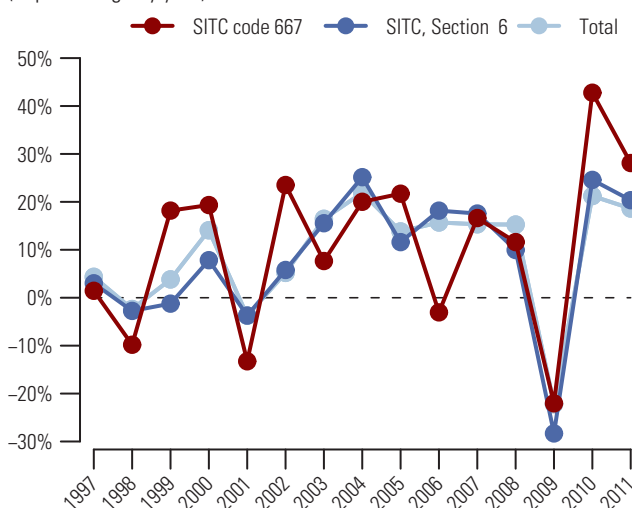

Graph 2: Trade Balance by MDG regions 2011

(Bln US\$)

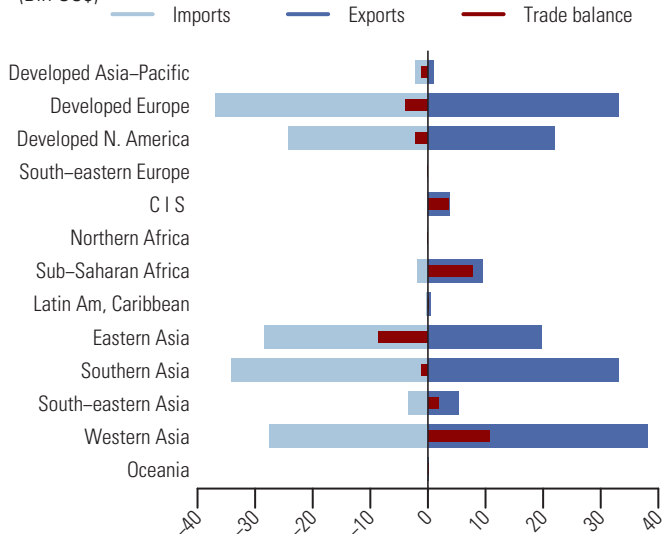

Table 2: Top exporting countries or areas in 2011

Country or area	Value (million US\$)	Avg. Growth (%) 07-11	Growth (%) 10-11	World share %	
					Cum.
World.....	166 133.2	12.3	28.1	100.0	
India.....	32 592.4	24.3	44.3	19.6	19.6
Israel.....	20 691.4	2.9	25.9	12.5	32.1
Belgium.....	20 260.6	2.6	22.6	12.2	44.3
USA.....	19 280.4	11.7	29.3	11.6	55.9
United Arab Emirates.....	17 161.4	44.8	12.8	10.3	66.2
China, Hong Kong SAR.....	16 184.9	19.9	31.2	9.7	75.9
United Kingdom.....	9 325.0	1.8	19.9	5.6	81.6
Botswana.....	4 432.7	8.7	38.8	2.7	84.2
Russian Federation.....	3 642.1	20.6	38.5	2.2	86.4
China.....	3 498.3	12.6	49.4	2.1	88.5
Canada.....	2 789.0	10.0	6.3	1.7	90.2
Myanmar.....	2 289.4	111.1	22.4	1.4	91.6
South Africa.....	2 245.8	-3.0	14.8	1.4	92.9
Switzerland.....	2 197.2	2.4	17.8	1.3	94.3
Thailand.....	2 193.6	11.2	31.6	1.3	95.6

Table 3: Top importing countries or areas in 2011

Country or area	Value (million US\$)	Avg. Growth (%) 07-11	Growth (%) 10-11	World share %	
					Cum.
World.....	158 924.8	13.6	29.0	100.0	
India.....	33 667.6	40.4	19.6	21.2	21.2
USA.....	23 651.2	3.9	19.7	14.9	36.1
Belgium.....	21 428.8	7.4	49.8	13.5	49.6
China, Hong Kong SAR.....	20 321.4	16.6	30.9	12.8	62.3
United Arab Emirates.....	16 207.2	36.8	23.3	10.2	72.5
Israel.....	10 781.8	1.8	28.4	6.8	79.3
United Kingdom.....	9 482.3	1.5	23.7	6.0	85.3
China.....	7 516.8	25.3	65.5	4.7	90.0
Switzerland.....	3 430.7	6.6	56.6	2.2	92.2
Thailand.....	2 270.5	7.6	101.2	1.4	93.6
Japan.....	1 481.8	-0.7	20.5	0.9	94.5
France.....	962.3	5.4	40.7	0.6	95.1
Botswana.....	860.9	72.1	30.6	0.5	95.7
Italy.....	828.3	0.3	34.6	0.5	96.2
Singapore.....	789.3	3.3	26.2	0.5	96.7

Pig iron, spiegeleisen, sponge iron, iron or steel granules and powders 671

In 2011, the value (in current prices) of exports of pig iron, spiegeleisen, sponge iron, iron or steel granules and powders (SITC group 671) rose by 22.5 percent and amounted to 43.4 bln US\$ (see tables 1 and 2). In the same period, imports showed a 17.5 percent growth and amounted to 47.1 bln US\$ (see tables 1 and 3). Graph 1 shows that the rise in exports in 2011 for this product group exceeded both increases in world exports of manufactured goods classified chiefly by material (SITC section 6) of 20.4 percent and in total world exports of 18.6 percent. Exports of pig iron, spiegeleisen, sponge iron, iron or steel granules and powders (SITC group 671) accounted for 1.9 percent of world exports of SITC section 6 and 0.2 percent of total world exports in 2011 (see table 1).

South Africa, Russian Federation and China were the three major exporting countries in 2011 (see table 2). They accounted respectively for 11.5, 10.5 and 9.7 percent of world exports. Top destinations were USA, China and Germany (see table 3). By MDG regions (see graph 2), trade surpluses were recorded by Commonwealth of Independent States (+8.8 bln US\$), Latin America and the Caribbean (+5.5 bln US\$) and Sub-Saharan Africa (+4.9 bln US\$). Developed Europe, Developed North America and Eastern Asia recorded trade deficits amounting respectively to 9.4 bln US\$, 5.9 bln US\$ and 4.9 bln US\$.

Table 1: Imports (Imp.) and exports (Exp.), 1997-2011, in current prices

		1997	1998	1999	2000	2001	2002	2003	2004	2005	2006	2007	2008	2009	2010	2011
Values in Bln US\$	Imp.	12.3	11.4	9.8	11.6	10.0	10.9	14.1	26.1	30.7	31.4	43.5	59.0	26.4	40.1	47.1
	Exp.	8.7	7.8	7.7	8.9	8.0	8.8	11.8	21.3	25.9	25.9	35.9	48.0	22.1	35.4	43.4
As a percentage of	Imp.	1.5	1.4	1.2	1.3	1.2	1.2	1.4	2.0	2.1	1.9	2.2	2.7	1.7	2.1	2.0
SITC section (%)	Exp.	1.0	1.0	1.0	1.0	1.0	1.0	1.2	1.7	1.8	1.5	1.8	2.2	1.4	1.8	1.9
As a percentage of	Imp.	0.2	0.2	0.2	0.2	0.2	0.2	0.2	0.3	0.3	0.3	0.3	0.4	0.2	0.3	0.3
world trade (%)	Exp.	0.2	0.1	0.1	0.1	0.1	0.1	0.2	0.2	0.2	0.2	0.3	0.3	0.2	0.2	0.2

Graph 1: Annual growth rates of exports, 1997-2011

(In percentage by year)

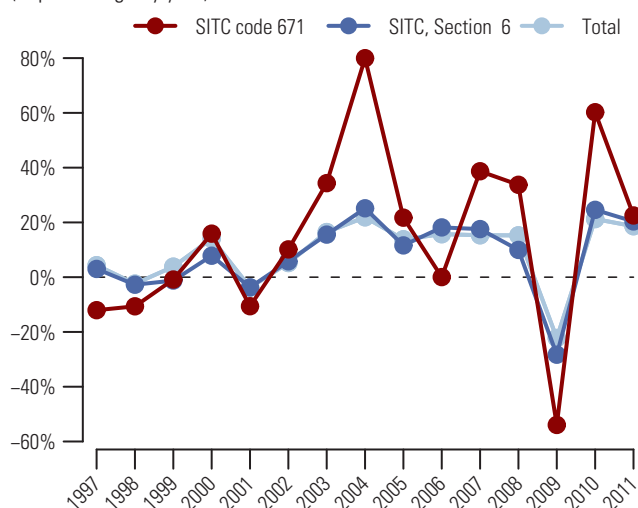

Graph 2: Trade Balance by MDG regions 2011

(Bln US\$)

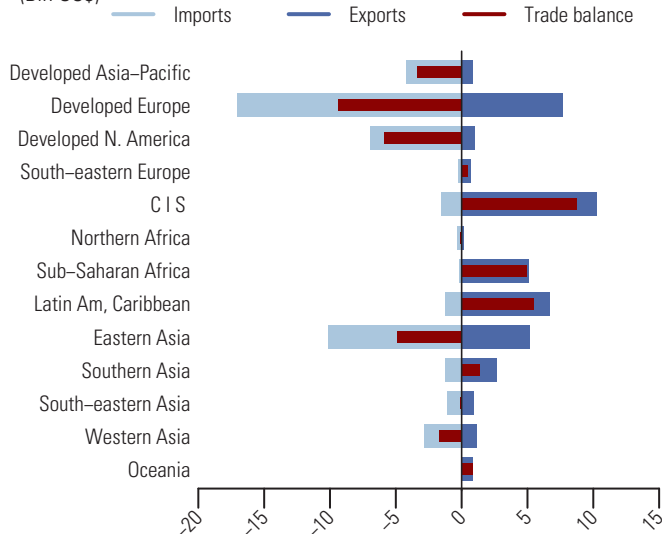

Table 2: Top exporting countries or areas in 2011

Country or area	Value (million US\$)	Avg. Growth (%) 07-11	Growth (%) 10-11	World share %	
					Cum.
World.....	43404.4	4.9	22.5	100.0	
South Africa.....	4999.4	6.5	0.5	11.5	11.5
Russian Federation.....	4563.4	7.8	30.5	10.5	22.0
China.....	4203.3	-1.4	58.0	9.7	31.7
Brazil.....	4114.9	5.3	35.9	9.5	41.2
Kazakhstan.....	3370.6	24.1	84.6	7.8	49.0
India.....	2381.5	20.6	-2.3	5.5	54.4
Ukraine.....	1858.9	1.6	2.6	4.3	58.7
Netherlands.....	1673.8	9.4	34.1	3.9	62.6
Belgium.....	1084.9	-7.6	9.7	2.5	65.1
Germany.....	902.6	3.5	10.2	2.1	67.2
New Caledonia.....	846.6	-2.8	23.8	2.0	69.1
Colombia.....	827.3	-16.2	-14.5	1.9	71.0
Japan.....	822.5	-1.5	-8.0	1.9	72.9
Norway.....	797.0	7.2	14.7	1.8	74.8
Rep. of Korea.....	766.2	20.2	37.0	1.8	76.5

Table 3: Top importing countries or areas in 2011

Country or area	Value (million US\$)	Avg. Growth (%) 07-11	Growth (%) 10-11	World share %	
					Cum.
World.....	47079.7	2.0	17.5	100.0	
USA.....	6439.8	3.9	24.1	13.7	13.7
China.....	4871.5	13.8	12.6	10.3	24.0
Germany.....	4458.7	0.3	15.7	9.5	33.5
Japan.....	4056.4	1.9	8.4	8.6	42.1
Italy.....	3323.3	-1.2	30.3	7.1	49.2
Rep. of Korea.....	3199.7	6.8	8.1	6.8	56.0
Other Asia, nes.....	2011.2	-2.0	2.7	4.3	60.2
Netherlands.....	1680.9	-1.4	30.3	3.6	63.8
Belgium.....	1625.2	-8.2	24.4	3.5	67.3
Turkey.....	1393.7	9.4	36.6	3.0	70.2
Spain.....	1347.0	-8.8	9.3	2.9	73.1
France.....	1008.7	-1.8	26.1	2.1	75.2
India.....	898.8	21.2	50.5	1.9	77.1
Saudi Arabia.....	812.8	40.2	23.2	1.7	78.9
Ukraine.....	765.5	14.3	81.3	1.6	80.5

672 Ingots and other primary forms, of iron or steel; semi-finished products

From 2007 to 2011, the value (in current prices) of exports of ingots and other primary forms, of iron or steel; semi-finished products (SITC group 672) increased on average by 2.8 percent and amounted to 43.6 bln US\$ in 2011 (see tables 1 and 2). Similarly, imports increased on average by 2.4 percent and amounted to 46.5 bln US\$ (see tables 1 and 3). Graph 1 shows that the increase in exports in 2011 for this product group exceeded the increases in world exports of manufactured goods classified chiefly by material (SITC section 6) of 20.4 percent and in total world exports of 18.6 percent. Exports of ingots and other primary forms, of iron or steel; semi-finished products (SITC group 672) accounted for 1.9 percent of world exports of SITC section 6 and 0.2 percent of total world exports in 2011 (see table 1).

The top exporting countries in 2011 were Russian Federation, Ukraine and Brazil (see table 2). Their exports increased respectively by 11.8, 21.4 and 78.9 percent to represent 18.4, 15.1 and 10.6 percent of world exports. USA, Rep. of Korea and Iran were the three major destinations (see table 3). By MDG regions (see graph 2), Commonwealth of Independent States recorded a trade surplus of 15.0 bln US\$. Major surpluses were also recorded by Latin America and the Caribbean (+5.2 bln US\$) and Developed Asia-Pacific (+2.3 bln US\$). Top trade deficits were recorded by South-eastern Asia (-5.2 bln US\$), Eastern Asia (-5.1 bln US\$) and Southern Asia (-3.8 bln US\$).

Table 1: Imports (Imp.) and exports (Exp.), 1997-2011, in current prices

	1997	1998	1999	2000	2001	2002	2003	2004	2005	2006	2007	2008	2009	2010	2011
Values in Bln US\$															
Imp.	13.5	11.6	11.1	13.8	12.2	13.9	17.5	28.9	31.7	32.7	42.2	59.5	28.8	36.6	46.5
Exp.	12.6	10.0	9.6	11.5	10.6	12.2	15.3	26.0	28.5	31.1	39.1	53.9	24.4	34.8	43.6
As a percentage of Imp.															
SITC section (%)	1.6	1.4	1.4	1.5	1.4	1.6	1.7	2.3	2.2	2.0	2.1	2.7	1.9	1.9	2.0
SITC section (%)	1.5	1.2	1.2	1.3	1.3	1.4	1.5	2.0	2.0	1.9	2.0	2.5	1.6	1.8	1.9
As a percentage of world trade (%)															
Imp.	0.2	0.2	0.2	0.2	0.2	0.2	0.2	0.3	0.3	0.3	0.3	0.4	0.2	0.2	0.3
Exp.	0.2	0.2	0.2	0.2	0.2	0.2	0.2	0.3	0.3	0.3	0.3	0.3	0.2	0.2	0.2

Graph 1: Annual growth rates of exports, 1997-2011

(In percentage by year)

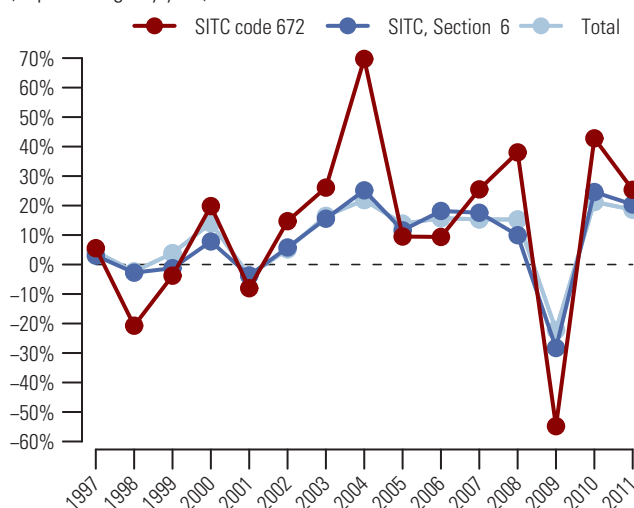

Graph 2: Trade Balance by MDG regions 2011

(Bln US\$)

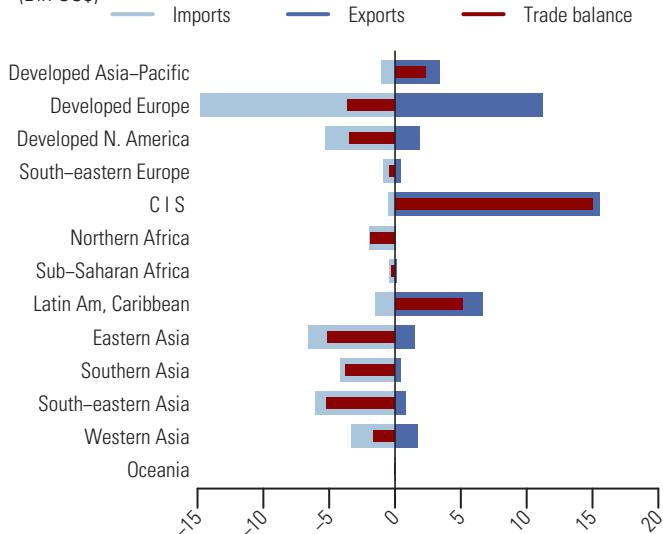

Table 2: Top exporting countries or areas in 2011

Country or area	Value (million US\$)	Avg. Growth (%) 07-11	Growth (%) 10-11	World share %	
					Cum.
World.....	43612.5	2.8	25.3	100.0	
Russian Federation.....	8017.4	4.3	11.8	18.4	18.4
Ukraine.....	6599.4	6.4	21.4	15.1	33.5
Brazil.....	4638.8	18.6	78.9	10.6	44.2
Japan.....	3351.9	11.7	20.7	7.7	51.8
Germany.....	1851.0	1.2	25.9	4.2	56.1
France.....	1805.0	-0.2	30.9	4.1	60.2
Turkey.....	1623.8	16.5	-17.9	3.7	63.9
United Kingdom.....	1599.4	-13.9	26.5	3.7	67.6
Italy.....	1152.7	2.3	32.6	2.6	70.3
Rep. of Korea.....	1122.4	67.7	66.2	2.6	72.8
Netherlands.....	1091.3	17.4	86.7	2.5	75.3
USA.....	1083.4	18.7	73.4	2.5	77.8
Mexico.....	1063.5	-8.9	13.2	2.4	80.3
Cuba.....	775.5	93.9	132.6	1.8	82.0
Canada.....	754.8	16.3	-26.4	1.7	83.8

Table 3: Top importing countries or areas in 2011

Country or area	Value (million US\$)	Avg. Growth (%) 07-11	Growth (%) 10-11	World share %	
					Cum.
World.....	46468.8	2.4	27.0	100.0	
USA.....	4865.3	5.8	62.5	10.5	10.5
Rep. of Korea.....	3051.3	-2.4	-16.6	6.6	17.0
Iran.....	2871.3	16.1	15.4	6.2	23.2
Italy.....	2811.1	-7.1	28.7	6.0	29.3
Other Asia, nes.....	2662.5	1.7	8.9	5.7	35.0
Thailand.....	2213.5	-0.4	2.2	4.8	39.8
Germany.....	2102.4	-4.2	70.2	4.5	44.3
Belgium.....	2035.8	9.8	49.4	4.4	48.7
Viet Nam.....	1947.1	14.6	74.5	4.2	52.9
France.....	1914.2	3.2	46.0	4.1	57.0
Indonesia.....	1561.0	9.4	10.2	3.4	60.3
Turkey.....	1476.0	-4.8	15.3	3.2	63.5
Egypt.....	1103.1	16.2	27.0	2.4	65.9
United Kingdom.....	1041.5	10.2	63.0	2.2	68.1
Japan.....	1036.7	61.4	512.8	2.2	70.4

Flat-rolled products of iron or non-alloy steel, not clad, plated or coated 673

After a significant drop of 47.0 percent in 2009, the value (in current prices) of exports of flat-rolled iron, etc (SITC group 673) bounced back in 2010 and grew further in 2011 by 15.4 percent to amount to 92.2 bln US\$ (see tables 1 and 2). Imports experienced a similar development and increased by 22.0 percent to amount to 101.5 bln US\$ in 2011 (see tables 1 and 3). Graph 1 shows that the increase in exports in 2011 for this product group was less than both increases in world exports of manufactured goods classified chiefly by material (SITC section 6) of 20.4 percent and in total world exports of 18.6 percent. Exports of flat-rolled iron, etc (SITC group 673) accounted for 4.0 percent of world exports of SITC section 6 and 0.5 percent of total world exports in 2011 (see table 1).

Japan, Rep. of Korea and Belgium were the top exporting countries in 2011 (see table 2). They accounted respectively for 14.6, 12.1 and 6.3 percent of world exports. Top destinations were Rep. of Korea, Germany and China (see table 3). By MDG regions (see graph 2), Developed Europe accounted for a large share of trade in flat-rolled iron, etc (SITC group 673). In 2011, its exports and imports were valued respectively at 31.7 bln US\$ and 35.3 bln US\$, resulting in a trade deficit of 3.6 bln US\$. Major deficits were also recorded by South-eastern Asia (-12.4 bln US\$), Western Asia (-5.5 bln US\$) and Southern Asia (-5.0 bln US\$) among others. Developed Asia-Pacific and Commonwealth of Independent States recorded trade surpluses amounting respectively to 11.3 bln US\$ and 8.4 bln US\$.

Table 1: Imports (Imp.) and exports (Exp.), 1997-2011, in current prices

		1997	1998	1999	2000	2001	2002	2003	2004	2005	2006	2007	2008	2009	2010	2011
Values in Bln US\$	Imp.	34.2	33.7	27.5	32.7	28.0	29.5	40.0	58.1	69.7	74.2	92.9	120.5	65.6	83.2	101.5
	Exp.	32.2	30.4	25.1	29.5	24.6	27.7	36.9	55.4	65.7	72.0	88.7	112.0	59.4	79.9	92.2
As a percentage of	Imp.	4.1	4.1	3.4	3.7	3.3	3.3	3.9	4.5	4.9	4.5	4.7	5.6	4.2	4.4	4.4
SITC section (%)	Exp.	3.9	3.7	3.1	3.4	3.0	3.1	3.6	4.3	4.6	4.3	4.5	5.2	3.8	4.1	4.0
As a percentage of	Imp.	0.6	0.6	0.5	0.5	0.4	0.5	0.5	0.6	0.7	0.6	0.7	0.7	0.5	0.5	0.6
world trade (%)	Exp.	0.6	0.6	0.5	0.5	0.4	0.4	0.5	0.6	0.6	0.6	0.6	0.7	0.5	0.5	0.5

Graph 1: Annual growth rates of exports, 1997-2011

(In percentage by year)

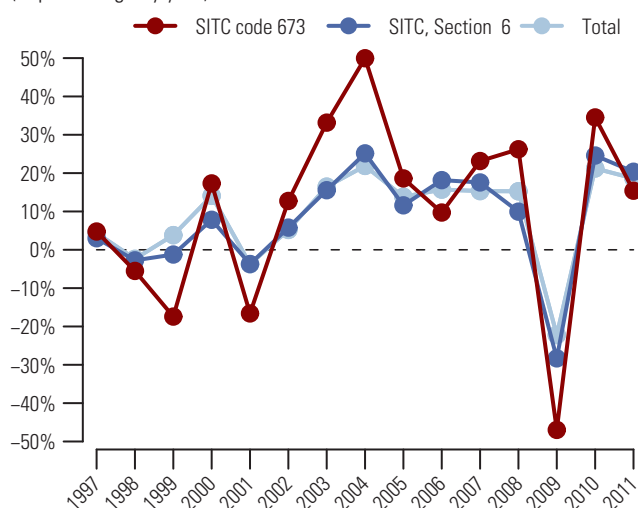

Graph 2: Trade Balance by MDG regions 2011

(Bln US\$)

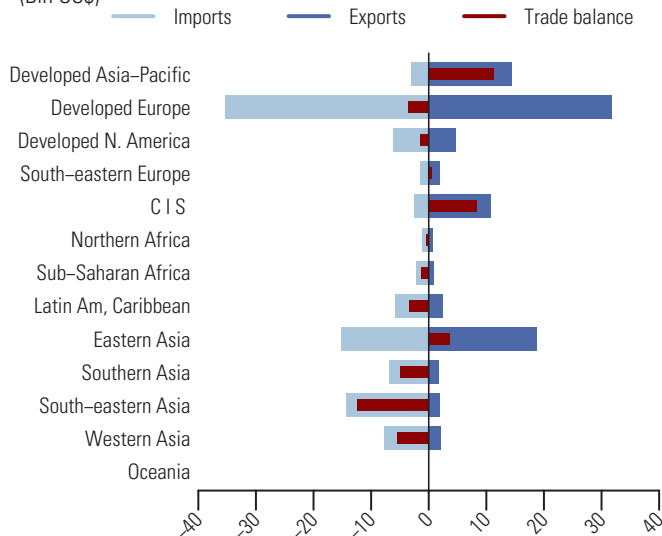

Table 2: Top exporting countries or areas in 2011

Country or area	Value (million US\$)	Avg. Growth (%) 07-11	Growth (%) 10-11	World share %	
					Cum.
World.....	92190.7	1.0	15.4	100.0	
Japan.....	13455.0	12.6	9.1	14.6	14.6
Rep. of Korea.....	11164.9	23.4	40.2	12.1	26.7
Belgium.....	5833.1	-4.8	30.3	6.3	33.0
Germany.....	5643.8	-3.3	28.5	6.1	39.2
Ukraine.....	4856.1	1.7	37.0	5.3	44.4
Russian Federation.....	4646.8	1.4	7.8	5.0	49.5
Italy.....	3860.4	2.7	32.3	4.2	53.6
China.....	3823.3	-24.5	-53.2	4.1	57.8
Other Asia, nes.....	3512.4	6.6	26.1	3.8	61.6
USA.....	3197.2	6.3	17.7	3.5	65.1
Netherlands.....	3139.7	2.0	35.2	3.4	68.5
France.....	2083.9	-4.7	13.6	2.3	70.7
Austria.....	2007.1	2.2	24.2	2.2	72.9
Slovakia.....	1806.2	0.5	25.7	2.0	74.9
Canada.....	1463.6	3.9	19.0	1.6	76.5

Table 3: Top importing countries or areas in 2011

Country or area	Value (million US\$)	Avg. Growth (%) 07-11	Growth (%) 10-11	World share %	
					Cum.
World.....	101526.6	2.3	22.0	100.0	
Rep. of Korea.....	8455.2	2.9	3.3	8.3	8.3
Germany.....	6465.4	0.5	33.7	6.4	14.7
China.....	5708.2	7.2	6.4	5.6	20.3
Viet Nam.....	5139.5	19.4	74.5	5.1	25.4
Italy.....	4536.1	-1.8	29.1	4.5	29.8
USA.....	4173.0	6.0	43.6	4.1	34.0
France.....	4041.2	-3.1	24.6	4.0	37.9
Turkey.....	3390.9	-6.0	6.8	3.3	41.3
Belgium.....	3197.3	-8.4	52.2	3.1	44.4
India.....	3172.0	-1.2	-8.0	3.1	47.6
Japan.....	2830.0	15.7	41.7	2.8	50.3
Thailand.....	2808.6	-6.2	17.9	2.8	53.1
Indonesia.....	2545.8	23.0	55.5	2.5	55.6
Spain.....	2496.2	-7.4	31.0	2.5	58.1
Poland.....	2417.8	6.1	35.3	2.4	60.5

674 Flat-rolled products of iron or non-alloy steel, clad, plated or coated

After a 35.8 percent drop in 2009, the value (in current prices) of exports of flat-rolled products of iron or non-alloy steel, clad, plated or coated (SITC group 674) bounced back in 2010 and grew further by 19.0 percent amounting to 58.7 bln US\$ in 2011 (see tables 1 and 2). Imports in the same year also grew by 16.4 percent to 59.6 bln US\$ (see tables 1 and 3). Graph 1 shows that the rise in exports in 2011 for this product group was below the increase in world exports of manufactured goods classified chiefly by material (SITC section 6) of 20.4 percent but slightly higher than the increase in total world exports of 18.6 percent. Exports of flat-rolled products of iron or non-alloy steel, clad, plated or coated (SITC group 674) accounted for 2.5 percent of world exports of SITC section 6 and 0.3 percent of total world exports in 2011 (see table 1).

China's exports increased by 60.7 percent representing 18.4 percent of world exports in 2011 (see table 2). Other major exporting countries were Rep. of Korea and Belgium, respectively with 9.9 and 9.2 percent of world exports. Germany, China and France were the top destinations (see table 3). By MDG regions (see graph 2), Developed Europe accounted for a large share of trade in flat-rolled products of iron or non-alloy steel, clad, plated or coated (SITC group 674) in 2011, with exports and imports valued respectively at 24.3 bln US\$ and 26.2 bln US\$ resulting in a trade deficit of 1.9 bln US\$. Major deficits were also recorded by South-eastern Asia (-4.8 bln US\$) and Latin America and the Caribbean (-3.3 bln US\$). Top trade surpluses were recorded by Eastern Asia (+12.7 bln US\$) and Developed Asia-Pacific (+4.1 bln US\$).

Table 1: Imports (Imp.) and exports (Exp.), 1997-2011, in current prices

		1997	1998	1999	2000	2001	2002	2003	2004	2005	2006	2007	2008	2009	2010	2011
Values in Bln US\$	Imp.	17.9	18.9	17.9	19.7	18.1	19.7	24.9	32.7	36.2	41.4	50.8	57.3	38.5	51.3	59.6
	Exp.	17.6	18.8	17.3	19.0	17.0	18.7	23.4	30.9	34.2	40.3	48.2	56.1	36.1	49.3	58.7
As a percentage of SITC section (%)	Imp.	2.2	2.3	2.2	2.2	2.1	2.2	2.4	2.6	2.5	2.5	2.6	2.6	2.5	2.7	2.6
	Exp.	2.1	2.3	2.2	2.2	2.0	2.1	2.3	2.4	2.4	2.4	2.4	2.4	2.3	2.5	2.5
As a percentage of world trade (%)	Imp.	0.3	0.3	0.3	0.3	0.3	0.3	0.3	0.4	0.3	0.3	0.4	0.4	0.3	0.3	0.3
	Exp.	0.3	0.4	0.3	0.3	0.3	0.3	0.3	0.3	0.3	0.3	0.3	0.4	0.3	0.3	0.3

Graph 1: Annual growth rates of exports, 1997-2011

(In percentage by year)

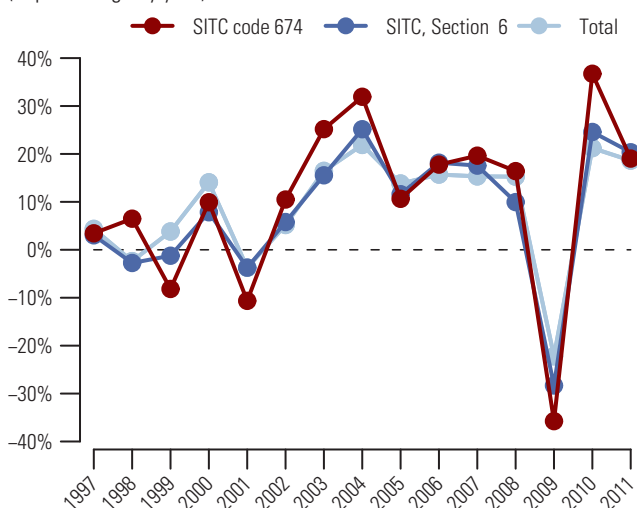

Graph 2: Trade Balance by MDG regions 2011

(Bln US\$)

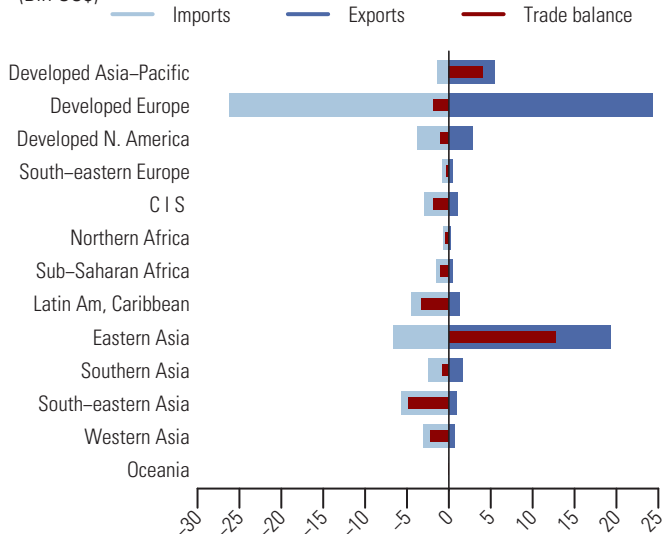

Table 2: Top exporting countries or areas in 2011

Country or area	Value (million US\$)	Avg. Growth (%) 07-11	Growth (%) 10-11	World share %	
					Cum.
World.....	58 692.7	5.0	19.0	100.0	
China.....	10 784.6	25.7	60.7	18.4	18.4
Rep. of Korea.....	5 826.3	8.8	12.4	9.9	28.3
Belgium.....	5 422.1	0.7	21.7	9.2	37.5
Japan.....	5 386.1	5.2	-0.1	9.2	46.7
Germany.....	4 807.4	-1.3	10.0	8.2	54.9
Netherlands.....	2 402.1	6.1	13.3	4.1	59.0
Italy.....	2 267.9	7.5	51.6	3.9	62.9
Other Asia, nes.....	2 264.3	2.6	12.8	3.9	66.7
France.....	2 202.9	-6.0	3.4	3.8	70.5
USA.....	2 029.0	10.5	13.7	3.5	73.9
Austria.....	1 514.6	-2.2	21.4	2.6	76.5
India.....	1 491.8	0.2	1.8	2.5	79.1
Slovakia.....	1 226.1	6.8	9.2	2.1	81.1
United Kingdom.....	872.2	-3.0	17.7	1.5	82.6
Canada.....	749.8	1.2	-4.0	1.3	83.9

Table 3: Top importing countries or areas in 2011

Country or area	Value (million US\$)	Avg. Growth (%) 07-11	Growth (%) 10-11	World share %	
					Cum.
World.....	59 645.7	4.1	16.4	100.0	
Germany.....	5 067.7	5.0	31.5	8.5	8.5
China.....	4 004.0	0.4	-7.7	6.7	15.2
France.....	2 842.2	-0.1	16.7	4.8	20.0
Thailand.....	2 646.8	11.5	17.4	4.4	24.4
USA.....	2 586.5	-1.5	15.9	4.3	28.7
Italy.....	2 378.6	-1.7	21.8	4.0	32.7
Belgium.....	2 264.4	-3.1	41.9	3.8	36.5
Poland.....	2 162.6	2.8	21.9	3.6	40.2
Spain.....	2 085.8	-0.7	26.5	3.5	43.7
Rep. of Korea.....	1 676.1	32.1	91.2	2.8	46.5
Mexico.....	1 674.0	9.2	2.5	2.8	49.3
Russian Federation.....	1 561.1	8.2	16.2	2.6	51.9
United Kingdom.....	1 532.0	-4.4	16.1	2.6	54.5
Czech Rep.....	1 416.0	4.0	25.6	2.4	56.8
Sweden.....	1 251.1	-0.2	27.3	2.1	58.9

The value (in current prices) of exports of flat-rolled products of alloy steel (SITC group 675) increased by 26.2 percent and amounted to 75.0 bln US\$ in 2011 (see tables 1 and 2). Similarly, imports showed a 22.8 percent growth and totaled 68.4 bln US\$ (see tables 1 and 3). Graph 1 shows that the rise in exports in 2011 in this product group exceeded both increases in world exports of manufactured goods classified chiefly by material (SITC section 6) of 20.4 percent and in total world exports of 18.6 percent. Exports of flat-rolled products of alloy steel (SITC group 675) accounted for 3.2 percent of world exports of SITC section 6 and 0.4 percent of total world exports in 2011 (see table 1).

In 2011, China's exports increased by 144.0 percent and accounted for 14.6 percent of world exports (see table 2). Other top exporting countries were Japan and Germany, respectively with 13.1 and 9.1 percent of world exports. China, Germany and Italy were the three main destinations (see table 3). By MDG regions (see graph 2), Developed Europe accounted for a majority of trade in flat-rolled products of alloy steel (SITC group 675). In 2011, its exports and imports were valued respectively at 37.2 bln US\$ and 29.6 bln US\$, resulting in a trade surplus of 7.5 bln US\$. Developed Asia-Pacific recorded a trade surplus of 8.6 bln US\$. Top trade deficits were recorded by South-eastern Asia (-5.2 bln US\$), Latin America and the Caribbean (-3.4 bln US\$) and Southern Asia (-2.6 bln US\$).

Table 1: Imports (Imp.) and exports (Exp.), 1997-2011, in current prices

		1997	1998	1999	2000	2001	2002	2003	2004	2005	2006	2007	2008	2009	2010	2011
Values in Bln US\$	Imp.	17.9	18.0	16.7	20.0	18.2	20.4	26.4	37.7	43.4	54.1	70.4	69.3	41.2	55.7	68.4
	Exp.	18.7	18.5	17.5	21.1	18.5	21.3	28.0	39.5	44.3	56.8	72.3	73.1	42.9	59.4	75.0
As a percentage of	Imp.	2.1	2.2	2.0	2.2	2.1	2.3	2.6	2.9	3.0	3.3	3.6	3.2	2.7	2.9	3.0
SITC section (%)	Exp.	2.2	2.3	2.2	2.4	2.2	2.4	2.8	3.1	3.1	3.4	3.7	3.4	2.8	3.1	3.2
As a percentage of	Imp.	0.3	0.3	0.3	0.3	0.3	0.3	0.3	0.4	0.4	0.4	0.5	0.4	0.3	0.4	0.4
world trade (%)	Exp.	0.3	0.3	0.3	0.3	0.3	0.3	0.4	0.4	0.4	0.5	0.5	0.5	0.3	0.4	0.4

Graph 1: Annual growth rates of exports, 1997-2011

(In percentage by year)

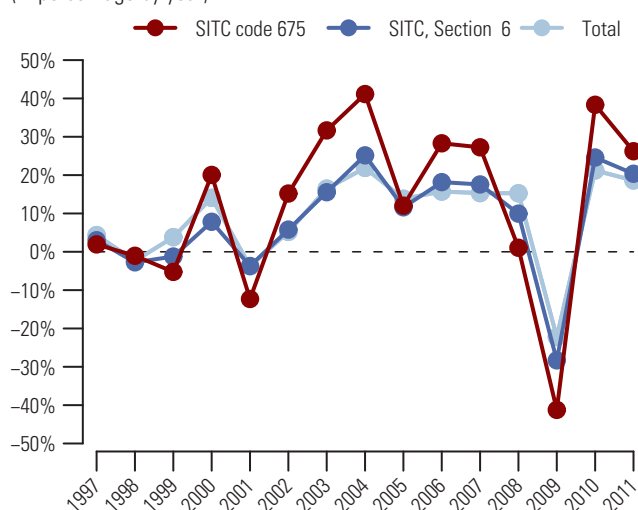

Graph 2: Trade Balance by MDG regions 2011

(Bln US\$)

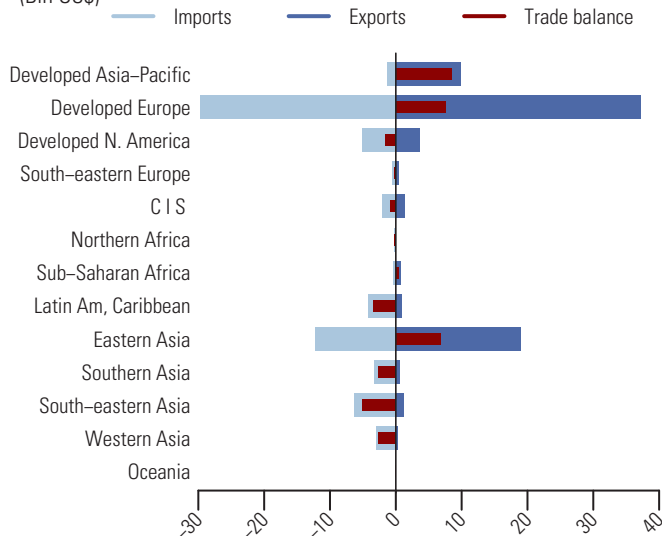

Table 2: Top exporting countries or areas in 2011

Country or area	Value (million US\$)	Avg. Growth (%) 07-11	Growth (%) 10-11	World share %	
					Cum.
World.....	74992.5	0.9	26.2	100.0	
China.....	10953.5	27.6	144.0	14.6	14.6
Japan.....	9812.3	7.4	10.0	13.1	27.7
Germany.....	6791.8	-3.0	19.2	9.1	36.7
Belgium.....	5947.6	-4.5	28.1	7.9	44.7
France.....	5599.1	-1.9	11.3	7.5	52.1
Sweden.....	4001.5	-4.7	24.4	5.3	57.5
Rep. of Korea.....	3980.4	3.9	15.5	5.3	62.8
Finland.....	3563.5	-6.0	18.8	4.8	67.5
Other Asia, nes.....	3440.3	-0.2	11.5	4.6	72.1
USA.....	3063.5	5.7	10.7	4.1	76.2
Netherlands.....	2994.9	-0.3	24.4	4.0	80.2
Italy.....	2694.1	-1.5	19.9	3.6	83.8
Austria.....	1674.5	13.3	30.4	2.2	86.0
Spain.....	1590.9	-9.4	11.4	2.1	88.2
Russian Federation.....	912.4	-13.1	6.4	1.2	89.4

Table 3: Top importing countries or areas in 2011

Country or area	Value (million US\$)	Avg. Growth (%) 07-11	Growth (%) 10-11	World share %	
					Cum.
World.....	68366.5	-0.7	22.8	100.0	
China.....	5979.9	-2.8	16.1	8.7	8.7
Germany.....	5676.8	-2.3	28.7	8.3	17.1
Italy.....	4875.3	-9.8	14.0	7.1	24.2
USA.....	3661.5	-3.2	25.3	5.4	29.5
France.....	2840.5	-7.8	11.5	4.2	33.7
Other Asia, nes.....	2791.4	17.7	71.8	4.1	37.8
Rep. of Korea.....	2740.6	7.2	42.5	4.0	41.8
Netherlands.....	2682.4	-1.7	15.8	3.9	45.7
India.....	2658.5	19.7	26.9	3.9	49.6
Mexico.....	2169.1	1.9	-0.1	3.2	52.8
Turkey.....	2098.6	8.7	25.8	3.1	55.8
Belgium.....	2037.7	1.3	13.4	3.0	58.8
Thailand.....	1970.9	3.7	34.9	2.9	61.7
Spain.....	1710.5	-4.1	9.7	2.5	64.2
Viet Nam.....	1435.9	23.7	74.5	2.1	66.3

676 Iron and steel bars, rods, angles, shapes and sections

After a sharp decline in 2009 of 54.7 percent, the value (in current prices) of exports of iron and steel bars, rods, angles, shapes and sections (SITC group 676) increased by 34.9 percent in 2010 and grew further by 32.7 percent to amount to 91.1 bln US\$ in 2011 (see tables 1 and 3). Imports increased by 32.6 percent and amounted to 90.2 bln US\$ in 2011 (see tables 1 and 3). Graph 1 shows that the increase in exports for 2011 in this product group exceeded both increases in world exports of manufactured goods classified chiefly by material (SITC section 6) of 20.4 percent and in total world exports of 18.6 percent. Exports of iron and steel bars, rods, angles, shapes and sections (SITC group 676) accounted for 3.9 percent of world exports of SITC section 6 and 0.5 percent of total world exports in 2011 (see table 1).

The top exporting countries in 2011 were Germany, China and Turkey (see table 2). They accounted respectively for 9.0, 8.9 and 7.8 percent of world exports. Germany, USA and Rep. of Korea were the three main destinations (see table 3). By MDG regions (see graph 2), Developed Europe accounted for a large share of trade in iron and steel bars, rods, angles, shapes and sections (SITC group 676). In 2011, its exports and imports were valued respectively at 43.3 bln US\$ and 35.2 bln US\$, resulting in a trade surplus of 8.1 bln US\$. Large surpluses were also recorded by Eastern Asia (+4.4 bln US\$) and Developed Asia-Pacific (+3.7 bln US\$). Top trade deficits were recorded by South-eastern Asia (-6.0 bln US\$), Northern Africa (-3.0 bln US\$) and Latin America and the Caribbean (-2.8 bln US\$).

Table 1: Imports (Imp.) and exports (Exp.), 1997-2011, in current prices

		1997	1998	1999	2000	2001	2002	2003	2004	2005	2006	2007	2008	2009	2010	2011
Values in Bln US\$	Imp.	25.3	25.9	22.4	24.1	23.4	24.0	29.9	46.5	52.6	63.8	86.8	110.2	52.9	68.1	90.2
	Exp.	25.5	24.8	21.4	23.1	22.8	23.3	29.6	46.5	51.9	63.4	88.0	112.4	50.9	68.6	91.1
As a percentage of SITC section (%)	Imp.	3.0	3.1	2.7	2.7	2.8	2.7	2.9	3.6	3.7	3.8	4.4	5.1	3.4	3.6	3.9
	Exp.	3.1	3.1	2.7	2.7	2.7	2.7	2.9	3.7	3.7	3.8	4.5	5.2	3.3	3.5	3.9
As a percentage of world trade (%)	Imp.	0.5	0.5	0.4	0.4	0.4	0.4	0.4	0.5	0.5	0.5	0.6	0.7	0.4	0.4	0.5
	Exp.	0.5	0.5	0.4	0.4	0.4	0.4	0.4	0.5	0.5	0.5	0.6	0.7	0.4	0.5	0.5

Graph 1: Annual growth rates of exports, 1997-2011

(In percentage by year)

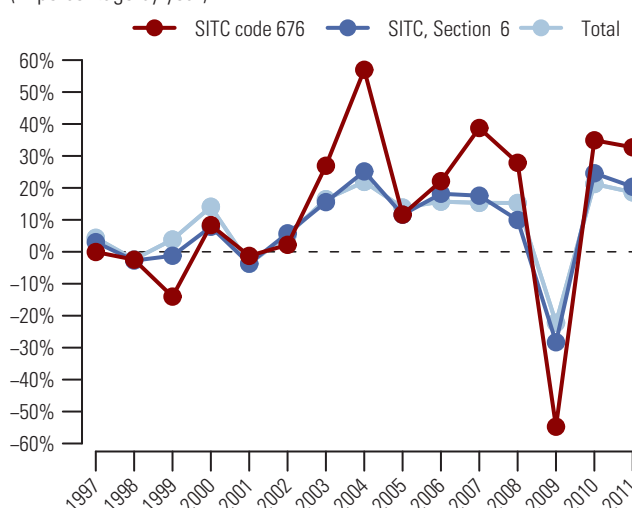

Graph 2: Trade Balance by MDG regions 2011

(Bln US\$)

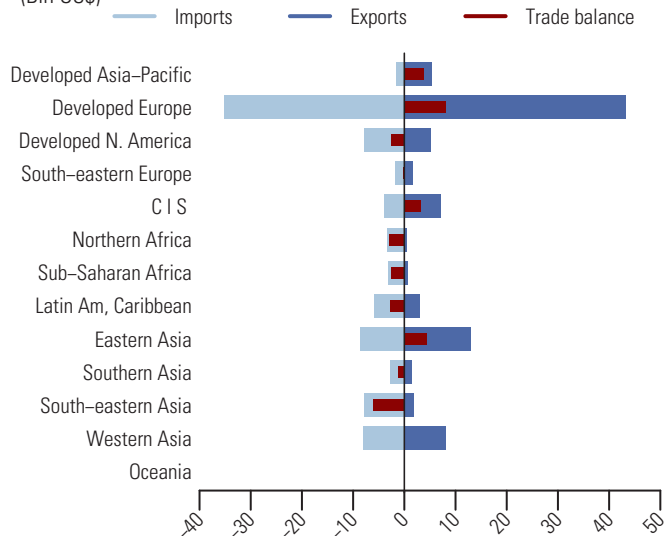

Table 2: Top exporting countries or areas in 2011

Country or area	Value (million US\$)	Avg. Growth (%) 07-11	Growth (%) 10-11	World share %	
					Cum.
World.....	91 099.7	0.9	32.7	100.0	
Germany.....	8 171.4	0.0	31.3	9.0	9.0
China.....	8 073.7	-8.1	56.9	8.9	17.8
Turkey.....	7 115.8	3.7	37.7	7.8	25.6
Spain.....	5 694.0	5.7	28.6	6.3	31.9
Italy.....	5 602.1	-4.0	36.0	6.1	38.0
Japan.....	5 120.5	9.6	12.4	5.6	43.7
Ukraine.....	4 237.2	0.4	31.7	4.7	48.3
USA.....	3 715.1	9.4	33.0	4.1	52.4
France.....	3 263.3	-2.2	33.4	3.6	56.0
Rep. of Korea.....	3 116.5	6.9	26.4	3.4	59.4
United Kingdom.....	2 469.4	-3.1	28.2	2.7	62.1
Luxembourg.....	2 443.4	-2.8	15.6	2.7	64.8
Poland.....	2 247.1	6.8	38.4	2.5	67.3
Czech Rep.....	2 121.9	5.5	39.6	2.3	69.6
Russian Federation.....	2 105.4	-1.9	21.7	2.3	71.9

Table 3: Top importing countries or areas in 2011

Country or area	Value (million US\$)	Avg. Growth (%) 07-11	Growth (%) 10-11	World share %	
					Cum.
World.....	90 244.2	1.0	32.6	100.0	
Germany.....	8 335.6	1.2	46.1	9.2	9.2
USA.....	5 280.7	-0.7	32.3	5.9	15.1
Rep. of Korea.....	4 013.9	3.9	25.2	4.4	19.5
France.....	3 634.0	-2.9	31.1	4.0	23.6
Italy.....	3 598.1	-5.0	34.5	4.0	27.6
Netherlands.....	2 555.4	2.7	45.6	2.8	30.4
Canada.....	2 463.9	2.1	27.8	2.7	33.1
Algeria.....	2 446.5	16.0	63.9	2.7	35.8
China.....	2 343.4	11.2	14.2	2.6	38.4
United Kingdom.....	1 997.4	-6.8	34.9	2.2	40.6
Belgium.....	1 972.2	-6.3	47.3	2.2	42.8
United Arab Emirates.....	1 956.7	-11.4	16.2	2.2	45.0
Thailand.....	1 849.3	6.1	14.6	2.0	47.0
Singapore.....	1 804.6	14.1	60.3	2.0	49.0
Saudi Arabia.....	1 771.3	17.8	23.2	1.9	50.9

Rails or railway track construction material, of iron or steel 677

In 2011, the value (in current prices) of exports of rails or railway track construction material, of iron or steel (SITC group 677) rose by 14.7 percent to amount to 4.4 bln US\$ (see tables 1 and 2). Imports increased by 8.5 percent to amount to 4.6 bln US\$ in 2011 (see tables 1 and 3). Graph 1 shows that the rise in exports for 2011 in this product group was less than both increases in world exports of manufactured goods classified chiefly by material (SITC section 6) of 20.4 percent and in total world exports of 18.6 percent. Exports of rails or railway track construction material, of iron or steel (SITC group 677) accounted for 0.2 percent of world exports of SITC section 6 and less than 0.1 percent of total world exports in 2011 (see table 1).

Japan, Austria and China were the top exporting countries in 2011 (see table 2). They accounted respectively for 15.1, 13.3 and 11.4 percent of world exports. Top destinations were USA, Germany and Canada (see table 3). By MDG regions (see graph 2), Developed Europe and Developed Asia-Pacific recorded trade surpluses amounting respectively to 963.6 mln US\$ and 562.6 mln US\$. Major deficits were recorded by Latin America and the Caribbean (-399.2 mln US\$) and Developed North America (-362.0 mln US\$).

Table 1: Imports (Imp.) and exports (Exp.), 1997-2011, in current prices

		1997	1998	1999	2000	2001	2002	2003	2004	2005	2006	2007	2008	2009	2010	2011
Values in Bln US\$	Imp.	1.4	1.7	1.4	1.2	1.3	1.5	1.8	2.1	2.6	3.0	3.8	5.3	4.3	4.3	4.6
	Exp.	1.4	1.4	1.2	1.0	1.2	1.3	1.6	1.9	2.2	2.5	3.3	4.3	3.8	3.8	4.4
As a percentage of	Imp.	0.2	0.2	0.2	0.1	0.2	0.2	0.2	0.2	0.2	0.2	0.2	0.2	0.3	0.2	0.2
SITC section (%)	Exp.	0.2	0.2	0.1	0.1	0.1	0.2	0.2	0.2	0.2	0.1	0.2	0.2	0.2	0.2	0.2
As a percentage of	Imp.	0.0	0.0	0.0	0.0	0.0	0.0	0.0	0.0	0.0	0.0	0.0	0.0	0.0	0.0	0.0
world trade (%)	Exp.	0.0	0.0	0.0	0.0	0.0	0.0	0.0	0.0	0.0	0.0	0.0	0.0	0.0	0.0	0.0

Graph 1: Annual growth rates of exports, 1997-2011

(In percentage by year)

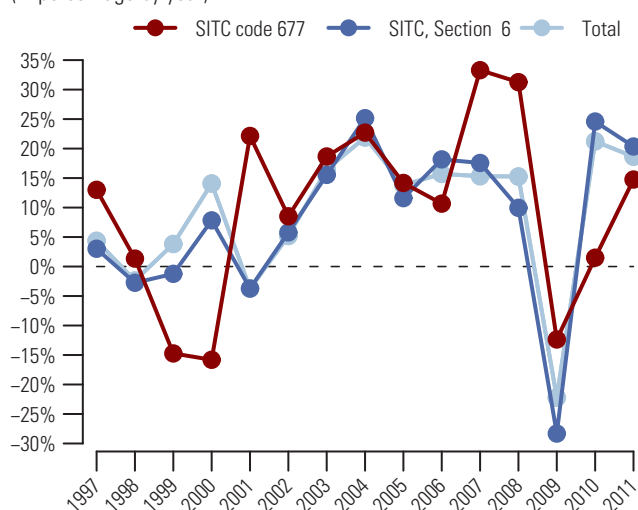

Graph 2: Trade Balance by MDG regions 2011

(Bln US\$)

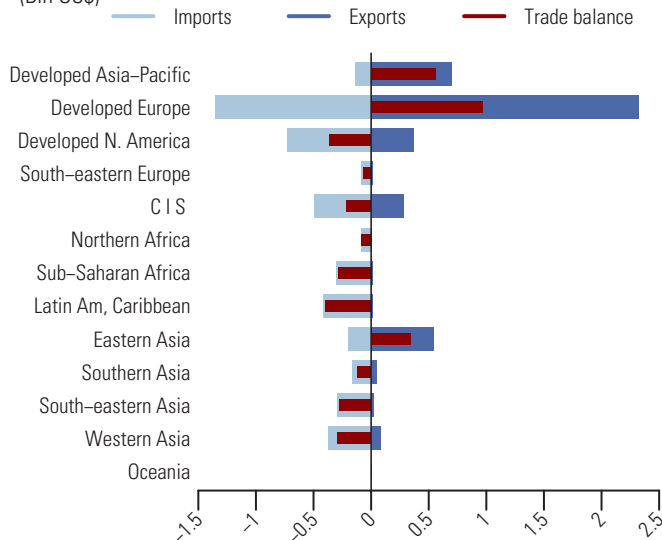

Table 2: Top exporting countries or areas in 2011

Country or area	Value (million US\$)	Avg. Growth (%) 07-11	Growth (%) 10-11	World share %	
					Cum.
World.....	4399.1	7.6	14.7	100.0	
Japan.....	665.4	22.6	20.6	15.1	15.1
Austria.....	586.6	8.8	14.5	13.3	28.5
China.....	503.0	20.3	33.2	11.4	39.9
Germany.....	351.6	-1.4	-14.5	8.0	47.9
Czech Rep.....	289.6	8.5	39.2	6.6	54.5
USA.....	263.7	3.9	22.0	6.0	60.5
Spain.....	217.6	5.6	47.9	4.9	65.4
Italy.....	209.6	2.2	-2.8	4.8	70.2
Poland.....	174.4	6.1	21.1	4.0	74.1
Ukraine.....	154.4	27.4	110.5	3.5	77.6
Russian Federation.....	122.7	-5.5	-32.4	2.8	80.4
Belgium.....	120.0	4.3	20.3	2.7	83.2
United Kingdom.....	112.5	10.1	24.9	2.6	85.7
Canada.....	104.3	2.8	23.1	2.4	88.1
Luxembourg.....	101.0	-2.8	22.9	2.3	90.4

Table 3: Top importing countries or areas in 2011

Country or area	Value (million US\$)	Avg. Growth (%) 07-11	Growth (%) 10-11	World share %	
					Cum.
World.....	4629.8	4.9	8.5	100.0	
USA.....	423.2	-0.2	19.6	9.1	9.1
Germany.....	313.6	-2.4	-14.6	6.8	15.9
Canada.....	306.7	10.1	59.2	6.6	22.5
Russian Federation.....	223.4	69.1	115.0	4.8	27.4
Brazil.....	172.5	15.4	-60.7	3.7	31.1
Saudi Arabia.....	158.4	61.2	23.2	3.4	34.5
Belgium.....	155.7	4.5	30.1	3.4	37.9
Switzerland.....	114.9	4.1	38.3	2.5	40.4
Australia.....	110.8	11.4	56.3	2.4	42.7
Kazakhstan.....	107.6	3.6	24.8	2.3	45.1
Turkey.....	92.5	17.9	-18.0	2.0	47.1
Sweden.....	91.3	5.2	0.1	2.0	49.0
Angola.....	90.4	179.1	1711.0	2.0	51.0
Mexico.....	89.5	-11.4	34.2	1.9	52.9
France.....	89.1	3.2	-15.7	1.9	54.9

678 Wire of iron or steel

Despite a decline of 38.2 percent in 2009, the value (in current prices) of exports of wire of iron or steel (SITC group 678) increased in 2010 and continued to rise in 2011 by 23.2 percent to amount to 13.3 bln US\$ (see tables 1 and 2). Similarly, imports for 2011 increased by 24.8 percent and amounted to 13.3 bln US\$ (see tables 1 and 3). Graph 1 shows that the growth in exports for 2011 in this product group exceeded both the increases in world exports of manufactured goods classified chiefly by material (SITC section 6) of 20.4 percent and in total world exports of 18.6 percent. Exports of wire of iron or steel (SITC group 678) accounted for 0.6 percent of world exports of SITC section 6 and 0.1 percent of total world exports in 2011 (see table 1).

Exports of China, the top exporting country, increased by 32.3 percent and accounted for 16.2 percent of world exports in 2011 (see table 2). Other major exporting countries were Rep. of Korea and Germany respectively with 8.4 and 8.1 percent of world exports. Germany, USA and China were the three major destinations (see table 3). By MDG regions (see graph 2), Developed Europe accounted for a large share of trade in wire of iron or steel (SITC group 678). In 2011, its exports and imports were valued at 5.5 bln US\$ and 5.6 bln US\$ respectively, resulting in a trade deficit of 59.3 mln US\$. Trade deficits were also recorded by South-eastern Asia (-626.5 mln US\$) and Developed North America (-595.5 mln US\$). A major trade surplus was recorded by Eastern Asia (+2.3 bln US\$)

Table 1: Imports (Imp.) and exports (Exp.), 1997-2011, in current prices

	1997	1998	1999	2000	2001	2002	2003	2004	2005	2006	2007	2008	2009	2010	2011
Values in Bln US\$															
Imp.	4.1	4.3	4.0	4.3	4.1	4.2	5.0	7.0	7.9	8.7	10.8	12.8	7.9	10.6	13.3
Exp.	3.9	3.9	3.6	3.8	3.5	3.8	4.5	6.6	7.1	8.2	10.3	12.6	7.8	10.8	13.3
As a percentage of Imp.	0.5	0.5	0.5	0.5	0.5	0.5	0.5	0.6	0.6	0.5	0.5	0.6	0.5	0.6	0.6
SITC section (%)	0.5	0.5	0.4	0.4	0.4	0.4	0.4	0.5	0.5	0.5	0.5	0.6	0.5	0.6	0.6
As a percentage of world trade (%)	0.1	0.1	0.1	0.1	0.1	0.1	0.1	0.1	0.1	0.1	0.1	0.1	0.1	0.1	0.1
Exp.	0.1	0.1	0.1	0.1	0.1	0.1	0.1	0.1	0.1	0.1	0.1	0.1	0.1	0.1	0.1

Graph 1: Annual growth rates of exports, 1997-2011

(In percentage by year)

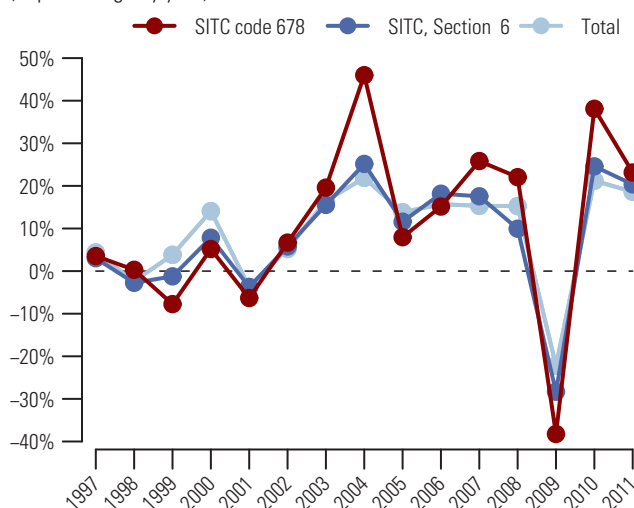

Graph 2: Trade Balance by MDG regions 2011

(Bln US\$)

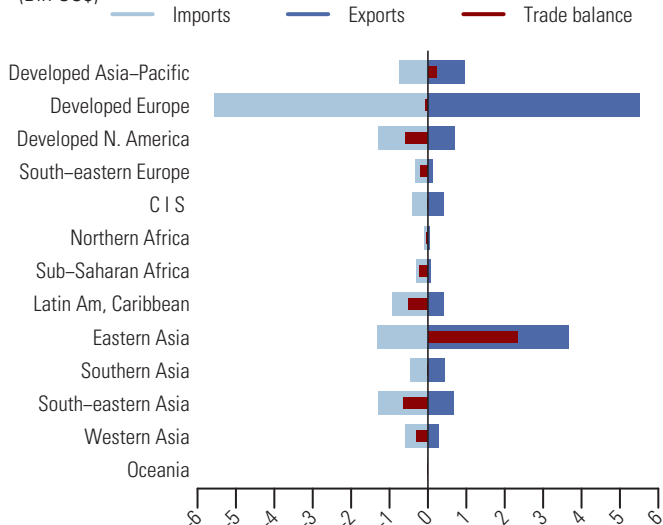

Table 2: Top exporting countries or areas in 2011

Country or area	Value (million US\$)	Avg. Growth (%) 07-11	Growth (%) 10-11	World share %	
					Cum.
World.....	13261.2	6.4	23.2	100.0	
China.....	2148.6	17.2	32.3	16.2	16.2
Rep. of Korea.....	1114.1	10.5	19.6	8.4	24.6
Germany.....	1073.1	0.4	26.4	8.1	32.7
Japan.....	926.1	14.3	5.2	7.0	39.7
Italy.....	689.0	1.5	29.0	5.2	44.9
Czech Rep.....	563.6	7.4	39.2	4.3	49.1
France.....	550.4	2.8	27.7	4.2	53.3
USA.....	437.5	7.5	10.9	3.3	56.6
India.....	408.5	6.8	55.1	3.1	59.7
Belgium.....	379.8	10.8	46.2	2.9	62.5
Spain.....	379.5	5.1	17.4	2.9	65.4
Sweden.....	332.7	-2.9	7.5	2.5	67.9
Slovakia.....	322.8	25.7	14.9	2.4	70.3
Other Asia, nes.....	320.3	4.6	16.7	2.4	72.7
Malaysia.....	282.1	12.8	18.2	2.1	74.9

Table 3: Top importing countries or areas in 2011

Country or area	Value (million US\$)	Avg. Growth (%) 07-11	Growth (%) 10-11	World share %	
					Cum.
World.....	13270.1	5.2	24.8	100.0	
Germany.....	1411.5	4.6	29.9	10.6	10.6
USA.....	1067.0	0.0	14.7	8.0	18.7
China.....	685.2	9.7	10.4	5.2	23.8
France.....	609.3	-2.5	24.1	4.6	28.4
Japan.....	596.2	14.1	31.0	4.5	32.9
Poland.....	392.7	5.7	37.1	3.0	35.9
Italy.....	386.6	-3.4	28.0	2.9	38.8
Viet Nam.....	324.0	21.3	74.5	2.4	41.2
Netherlands.....	321.8	5.2	69.6	2.4	43.7
Rep. of Korea.....	313.7	13.0	17.7	2.4	46.0
Brazil.....	312.6	20.1	9.5	2.4	48.4
United Kingdom.....	302.4	1.2	25.9	2.3	50.7
Thailand.....	302.2	5.2	22.3	2.3	52.9
Belgium.....	276.8	1.2	35.2	2.1	55.0
Indonesia.....	272.7	22.3	14.5	2.1	57.1

Tubes, pipes and hollow profiles, and tube or pipe fittings of iron or steel 679

In 2011, the value (in current prices) of exports of tubes, pipes and hollow profiles, and tube or pipe fittings of iron or steel (SITC group 679) increased by 27.4 percent and amounted to 95.9 bln US\$ (see tables 1 and 2). Imports in the same year increased by 24.8 percent and amounted to 94.9 bln US\$ (see tables 1 and 3). Graph 1 shows the increase in exports for 2011 in this product group was greater than both the increases in world exports of manufactured goods classified chiefly by material (SITC section 6) of 20.4 percent and in total world exports of 18.6 percent. Exports of tubes, pipes and hollow profiles, and tube or pipe fittings of iron or steel (SITC group 679) accounted for 4.1 percent of world exports of SITC section 6 and 0.5 percent of total world exports in 2011 (see table 1).

China's exports increased by 45.3 percent and represented 15.6 percent of world exports in 2011 (see table 2). Other major exporting countries were Germany and Italy, respectively with 10.2 and 8.9 percent of world exports (see table 3). By MDG regions (see graph 2), Developed Europe accounted for a large share of trade in tubes, pipes and hollow profiles, and tube or pipe fittings of iron or steel (SITC group 679) in 2011, with exports and imports valued at respectively 39.7 bln US\$ and 28.7 bln US\$, resulting in a trade surplus of 11.1 bln US\$. The top trade surplus was recorded by Eastern Asia (+15.1 bln US\$). Developed North America and Western Asia recorded trade deficits amounting respectively to 8.9 bln US\$ and 6.8 bln US\$.

Table 1: Imports (Imp.) and exports (Exp.), 1997-2011, in current prices

		1997	1998	1999	2000	2001	2002	2003	2004	2005	2006	2007	2008	2009	2010	2011
Values in Bln US\$	Imp.	26.6	27.6	22.1	23.2	26.2	27.3	30.2	41.3	54.3	70.1	88.0	107.3	78.8	76.0	94.9
	Exp.	26.6	26.9	21.3	22.2	25.0	26.5	29.5	41.3	54.1	69.6	86.1	106.4	70.9	75.3	95.9
As a percentage of	Imp.	3.2	3.3	2.7	2.6	3.1	3.1	2.9	3.2	3.8	4.2	4.5	5.0	5.1	4.0	4.1
SITC section (%)	Exp.	3.2	3.3	2.7	2.6	3.0	3.0	2.9	3.2	3.8	4.1	4.4	4.9	4.6	3.9	4.1
As a percentage of	Imp.	0.5	0.5	0.4	0.4	0.4	0.4	0.4	0.4	0.5	0.6	0.6	0.7	0.6	0.5	0.5
world trade (%)	Exp.	0.5	0.5	0.4	0.4	0.4	0.4	0.4	0.5	0.5	0.6	0.6	0.7	0.6	0.5	0.5

Graph 1: Annual growth rates of exports, 1997-2011

(In percentage by year)

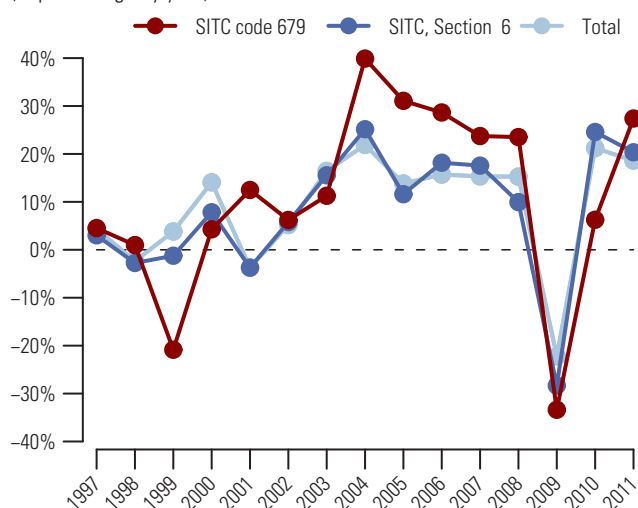

Graph 2: Trade Balance by MDG regions 2011

(Bln US\$)

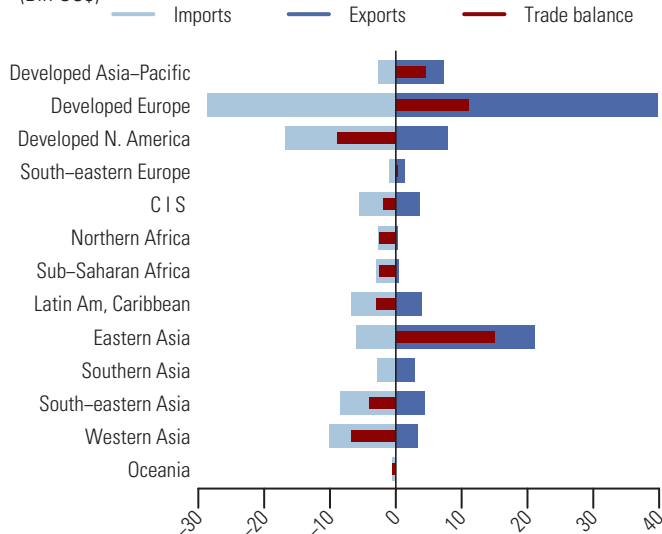

Table 2: Top exporting countries or areas in 2011

Country or area	Value (million US\$)	Avg. Growth (%) 07-11	Growth (%) 10-11	World share %	
					Cum.
World.....	95936.3	2.7	27.4	100.0	
China.....	14967.4	7.4	45.3	15.6	15.6
Germany.....	9824.5	-0.6	31.0	10.2	25.8
Italy.....	8494.3	-1.8	24.1	8.9	34.7
Japan.....	7038.1	0.7	24.2	7.3	42.0
USA.....	5981.3	6.5	10.8	6.2	48.3
Rep. of Korea.....	4667.4	14.0	46.8	4.9	53.1
France.....	3415.1	-3.5	36.5	3.6	56.7
India.....	2503.8	3.3	-29.7	2.6	59.3
Netherlands.....	2067.1	3.9	49.4	2.2	61.5
Ukraine.....	2062.3	-2.4	49.4	2.1	63.6
United Kingdom.....	2049.9	-3.7	20.3	2.1	65.7
Spain.....	1954.0	1.7	38.3	2.0	67.8
Sweden.....	1918.5	8.2	54.6	2.0	69.8
Austria.....	1870.6	-2.3	30.6	1.9	71.7
Canada.....	1830.8	-4.3	12.4	1.9	73.6

Table 3: Top importing countries or areas in 2011

Country or area	Value (million US\$)	Avg. Growth (%) 07-11	Growth (%) 10-11	World share %	
					Cum.
World.....	94874.1	1.9	24.8	100.0	
USA.....	12444.7	1.6	32.1	13.1	13.1
Germany.....	5662.6	3.5	44.0	6.0	19.1
Canada.....	4288.6	9.7	26.6	4.5	23.6
United Arab Emirates.....	3221.3	13.3	74.6	3.4	27.0
Russian Federation.....	2931.8	2.9	26.7	3.1	30.1
China.....	2787.2	-5.5	12.6	2.9	33.0
France.....	2713.2	-0.9	20.5	2.9	35.9
Saudi Arabia.....	2438.2	-8.7	23.2	2.6	38.5
United Kingdom.....	2384.7	-2.1	24.4	2.5	41.0
Netherlands.....	2296.3	5.5	59.9	2.4	43.4
Rep. of Korea.....	2269.7	6.3	43.9	2.4	45.8
Italy.....	2097.1	-8.1	38.4	2.2	48.0
Singapore.....	2070.2	-0.9	23.5	2.2	50.2
India.....	1837.0	1.6	33.2	1.9	52.1
Malaysia.....	1756.5	4.5	52.4	1.9	54.0

681 Silver, platinum and other metals of the platinum group

In 2011, the value (in current prices) of exports of silver, platinum and other metals of the platinum group (SITC group 681) increased by 50.8 percent and amounted to 72.1 bln US\$ (see tables 1 and 2). In the same year, imports rose by 46.9 percent to 74.6 bln US\$ (see tables 1 and 3). Graph 1 shows that the increase in exports for 2011 in this product group far surpassed the growth in world exports of manufactured goods classified chiefly by material (SITC section 6) of 20.4 percent and in total world exports of 18.6 percent. Exports of silver, platinum and other metals of the platinum group (SITC group 681) accounted for 3.1 percent of world exports of SITC section 6 and 0.4 percent of total world exports in 2011 (see table 1).

South Africa, United Kingdom and Germany were the three major exporting countries in 2011 (see table 2). They accounted respectively for 15.3, 11.1 and 8.9 percent of world exports. Top destinations were USA, Japan and United Kingdom (see table 3). By MDG regions (see graph 2), top surpluses were recorded by Sub-Saharan Africa (+11.1 bln US\$) and Latin America and the Caribbean (+5.4 bln US\$). Top trade deficits were recorded by Developed North America (-7.6 bln US\$), Developed Asia-Pacific (-6.3 bln US\$) and Southern Asia (-5.6 bln US\$).

Table 1: Imports (Imp.) and exports (Exp.), 1997-2011, in current prices

	1997	1998	1999	2000	2001	2002	2003	2004	2005	2006	2007	2008	2009	2010	2011
Values in Bln US\$															
Imp.	10.8	13.4	14.0	21.6	20.2	14.7	15.2	19.3	23.0	36.5	44.9	55.2	37.9	50.8	74.6
Exp.	7.4	10.5	10.7	12.1	14.3	10.5	13.3	18.1	21.7	37.1	45.6	50.9	34.2	47.8	72.1
As a percentage of															
SITC section (%) Imp.	1.3	1.6	1.7	2.4	2.4	1.7	1.5	1.5	1.6	2.2	2.3	2.5	2.4	2.7	3.2
Exp.	0.9	1.3	1.3	1.4	1.7	1.2	1.3	1.4	1.5	2.2	2.3	2.3	2.2	2.5	3.1
As a percentage of world trade (%) Imp.	0.2	0.2	0.2	0.3	0.3	0.2	0.2	0.2	0.2	0.3	0.3	0.3	0.3	0.3	0.4
Exp.	0.1	0.2	0.2	0.2	0.2	0.2	0.2	0.2	0.2	0.3	0.3	0.3	0.3	0.3	0.4

Graph 1: Annual growth rates of exports, 1997-2011

(In percentage by year)

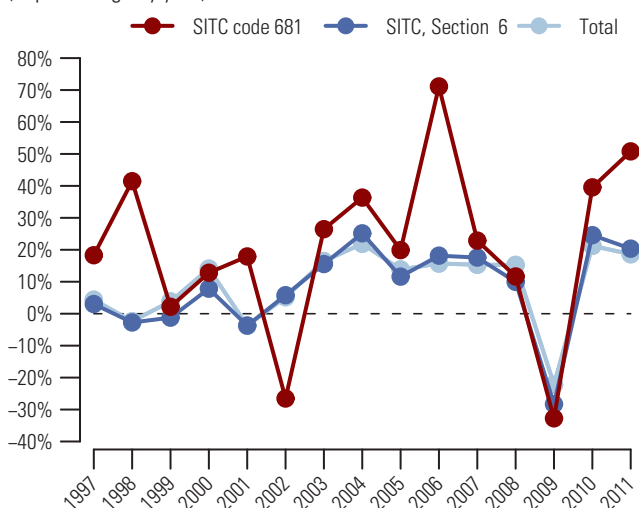

Graph 2: Trade Balance by MDG regions 2011

(Bln US\$)

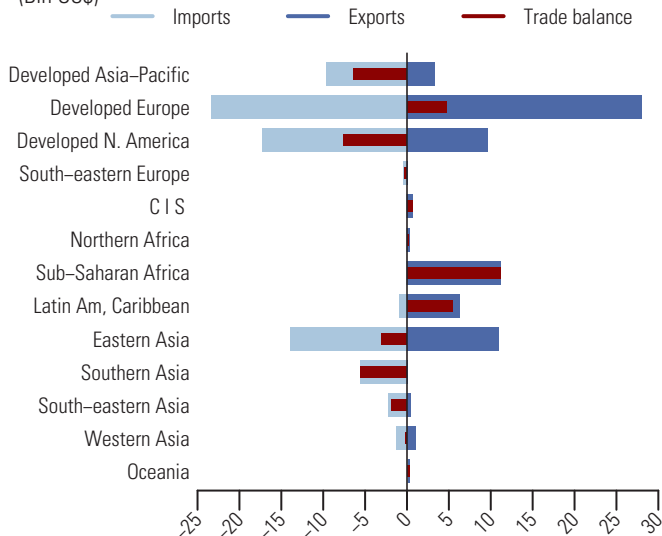

Table 2: Top exporting countries or areas in 2011

Country or area	Value (million US\$)	Avg. Growth (%) 07-11	Growth (%) 10-11	World share %	
					Cum.
World.....	72 063.6	12.1	50.8	100.0	
South Africa.....	11 052.0	2.9	17.6	15.3	15.3
United Kingdom.....	7 980.9	12.7	90.1	11.1	26.4
Germany.....	6 382.2	12.0	48.7	8.9	35.3
USA.....	5 962.2	6.0	29.2	8.3	43.5
China, Hong Kong SAR.....	5 149.2	39.2	86.9	7.1	50.7
Switzerland.....	5 035.9	13.9	5.2	7.0	57.7
Mexico.....	4 522.7	33.6	77.8	6.3	64.0
Canada.....	3 692.6	50.9	89.7	5.1	69.1
Japan.....	3 063.0	20.3	31.9	4.3	73.3
Belgium.....	2 933.8	6.9	53.9	4.1	77.4
Rep. of Korea.....	2 405.9	41.7	135.8	3.3	80.7
Other Asia, nes.....	1 805.1	73.9	83.3	2.5	83.2
China.....	1 494.8	-7.3	47.8	2.1	85.3
Poland.....	1 472.3	31.5	84.4	2.0	87.4
Italy.....	1 414.6	14.3	53.4	2.0	89.3

Table 3: Top importing countries or areas in 2011

Country or area	Value (million US\$)	Avg. Growth (%) 07-11	Growth (%) 10-11	World share %	
					Cum.
World.....	74 600.9	13.5	46.9	100.0	
USA.....	14 045.1	8.5	64.5	18.8	18.8
Japan.....	8 233.4	6.5	24.9	11.0	29.9
United Kingdom.....	8 109.8	26.2	24.7	10.9	40.7
China.....	6 365.4	24.2	15.7	8.5	49.3
Germany.....	6 010.6	5.8	28.0	8.1	57.3
India.....	5 426.0	45.4	199.9	7.3	64.6
Switzerland.....	4 156.1	15.5	28.4	5.6	70.2
China, Hong Kong SAR.....	3 598.3	5.4	33.6	4.8	75.0
Canada.....	3 184.7	63.5	91.7	4.3	79.3
Other Asia, nes.....	2 459.9	31.6	55.7	3.3	82.6
Rep. of Korea.....	1 506.7	4.4	58.3	2.0	84.6
Italy.....	1 425.4	-7.8	-0.3	1.9	86.5
Australia.....	1 385.4	61.2	532.4	1.9	88.3
Thailand.....	1 049.9	18.5	31.4	1.4	89.8
Austria.....	996.3	53.5	134.7	1.3	91.1

Following a huge drop in 2009, the value (in current prices) of exports of copper (SITC group 682) increased in 2010 and grew further in 2011 by 15.5 percent to reach its peak of 149.2 bln US\$ (see tables 1 and 2). Similarly, imports showed a 19.2 percent rise and amounted to 147.0 bln US\$ (see tables 1 and 3). Graph 1 shows that the increase in exports for 2011 in this product group was less than both the increases in world exports of manufactured goods classified chiefly by material (SITC section 6) of 20.4 percent and in total world exports of 18.6 percent. Exports of copper (SITC group 682) accounted for 6.4 percent of world exports of SITC section 6 and 0.8 percent of total world exports in 2011 (see table 1).

Chile, the top exporting country in 2011, accounted for 20.0 percent of world exports (see table 2). Other major exporting countries were Germany and Japan, respectively with 8.3 and 5.4 percent of world exports. Major destinations were China, Germany and USA (see table 3). By MDG regions Latin America and the Caribbean recorded the largest trade surplus of 29.5 bln US\$. A significant surplus was also recorded by Sub-Saharan Africa (+8.8 bln US\$). Top trade deficits were recorded by Eastern Asia (-34.0 bln US\$), Western Asia (-8.4 bln US\$) and Developed North America (-5.3 bln US\$).

Table 1: Imports (Imp.) and exports (Exp.), 1997-2011, in current prices

		1997	1998	1999	2000	2001	2002	2003	2004	2005	2006	2007	2008	2009	2010	2011
Values in Bln US\$	Imp.	32.6	28.6	27.4	33.1	29.7	29.3	33.3	50.7	62.4	106.3	121.4	121.4	83.5	123.3	147.0
	Exp.	33.5	28.8	28.0	32.1	29.8	28.9	32.8	51.4	63.5	111.7	123.5	121.1	88.1	129.2	149.2
As a percentage of	Imp.	3.9	3.5	3.3	3.7	3.5	3.3	3.3	4.0	4.4	6.4	6.2	5.6	5.4	6.4	6.4
SITC section (%)	Exp.	4.0	3.5	3.5	3.7	3.6	3.3	3.2	4.0	4.5	6.7	6.3	5.6	5.7	6.7	6.4
As a percentage of	Imp.	0.6	0.5	0.5	0.5	0.5	0.4	0.4	0.5	0.6	0.9	0.9	0.7	0.7	0.8	0.8
world trade (%)	Exp.	0.6	0.5	0.5	0.5	0.5	0.5	0.4	0.6	0.6	0.9	0.9	0.8	0.7	0.9	0.8

Graph 1: Annual growth rates of exports, 1997-2011

(In percentage by year)

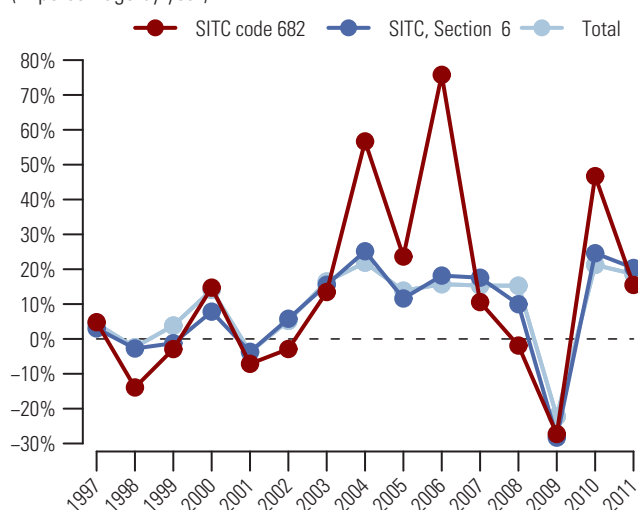

Graph 2: Trade Balance by MDG regions 2011

(Bln US\$)

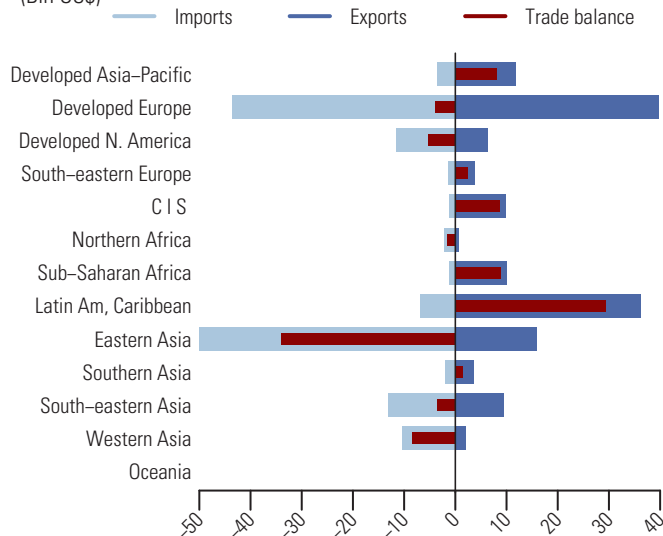

Table 2: Top exporting countries or areas in 2011

Country or area	Value (million US\$)	Avg. Growth (%) 07-11	Growth (%) 10-11	World share %	
					Cum.
World.....	149238.6	4.9	15.5	100.0	
Chile.....	29889.6	5.4	11.4	20.0	20.0
Germany.....	12424.2	2.5	23.5	8.3	28.4
Japan.....	8008.8	3.8	1.0	5.4	33.7
Zambia.....	6763.4	19.8	25.0	4.5	38.3
China.....	6015.6	6.1	43.8	4.0	42.3
Russian Federation.....	4965.8	1.7	1.9	3.3	45.6
Rep. of Korea.....	4534.2	5.1	13.4	3.0	48.6
Poland.....	4477.3	11.3	19.1	3.0	51.6
Belgium.....	4303.6	5.2	11.8	2.9	54.5
Australia.....	3724.6	8.8	34.8	2.5	57.0
USA.....	3723.1	1.2	6.5	2.5	59.5
Indonesia.....	3586.6	9.1	15.5	2.4	61.9
Italy.....	3338.5	-1.5	19.0	2.2	64.2
Peru.....	3326.0	3.1	8.4	2.2	66.4
Other Asia, nes.....	3295.1	-1.5	5.9	2.2	68.6

Table 3: Top importing countries or areas in 2011

Country or area	Value (million US\$)	Avg. Growth (%) 07-11	Growth (%) 10-11	World share %	
					Cum.
World.....	146966.2	4.9	19.2	100.0	
China.....	36798.3	16.9	12.0	25.0	25.0
Germany.....	10534.0	0.6	24.4	7.2	32.2
USA.....	10238.3	-3.1	29.6	7.0	39.2
Italy.....	8586.0	0.0	18.7	5.8	45.0
Other Asia, nes.....	5752.3	0.4	5.8	3.9	48.9
Rep. of Korea.....	5120.8	-0.1	10.6	3.5	52.4
France.....	4784.4	-5.2	16.2	3.3	55.7
Turkey.....	4030.6	6.7	24.7	2.7	58.4
Thailand.....	3861.3	6.1	14.1	2.6	61.0
Malaysia.....	3486.5	4.7	17.2	2.4	63.4
Belgium.....	3302.8	5.5	22.0	2.2	65.7
Brazil.....	2687.8	7.1	11.2	1.8	67.5
Saudi Arabia.....	2576.4	8.6	23.2	1.7	69.2
United Kingdom.....	2512.6	-2.1	13.2	1.7	70.9
Mexico.....	2508.8	1.7	10.8	1.7	72.6

In 2011, the value (in current prices) of exports of nickel (SITC group 683) increased by 26.0 percent and reached 24.2 bln US\$ (see tables 1 and 2). Imports increased by 26.7 percent and reached 25.7 bln US\$ in 2011 (see tables 1 and 3). Graph 1 shows that the growth in exports in 2011 for this product group was greater than both the increases in world exports of manufactured goods classified chiefly by material (SITC section 6) of 20.4 percent and in total world exports of 18.6 percent. Exports of nickel (SITC group 683) accounted for 1.0 percent of world exports of SITC section 6 and 0.1 percent of total world exports in 2011 (see table 1).

In 2011, Russian Federation accounted for the largest share of world exports at 19.2 percent, despite a decline in its exports of 13.8 percent (see table 2). Other major exporting countries were Canada and Norway, accounting respectively for 13.9 and 9.0 percent of world exports. China, USA and Germany were the main destinations (see table 3). By MDG regions (see graph 2), a major surplus was recorded by Commonwealth of Independent States (+4.3 bln US\$). Top trade deficits were recorded by Eastern Asia (-6.0 bln US\$) and Developed Europe (-1.2 bln US\$).

Table 1: Imports (Imp.) and exports (Exp.), 1997-2011, in current prices

	1997	1998	1999	2000	2001	2002	2003	2004	2005	2006	2007	2008	2009	2010	2011
Values in Bln US\$															
Imp.	5.8	5.0	5.5	8.2	6.2	6.7	9.0	12.9	14.6	21.8	32.8	22.4	13.7	20.3	25.7
Exp.	5.8	4.8	5.2	7.4	6.2	7.1	8.0	12.2	13.3	20.9	31.6	20.9	13.3	19.2	24.2
As a percentage of															
SITC section (%)															
Imp.	0.7	0.6	0.7	0.9	0.7	0.8	0.9	1.0	1.0	1.3	1.7	1.0	0.9	1.1	1.1
Exp.	0.7	0.6	0.7	0.9	0.7	0.8	0.8	1.0	0.9	1.2	1.6	1.0	0.9	1.0	1.0
As a percentage of															
world trade (%)															
Imp.	0.1	0.1	0.1	0.1	0.1	0.1	0.1	0.1	0.1	0.2	0.2	0.1	0.1	0.1	0.1
Exp.	0.1	0.1	0.1	0.1	0.1	0.1	0.1	0.1	0.1	0.2	0.2	0.1	0.1	0.1	0.1

Graph 1: Annual growth rates of exports, 1997-2011

(In percentage by year)

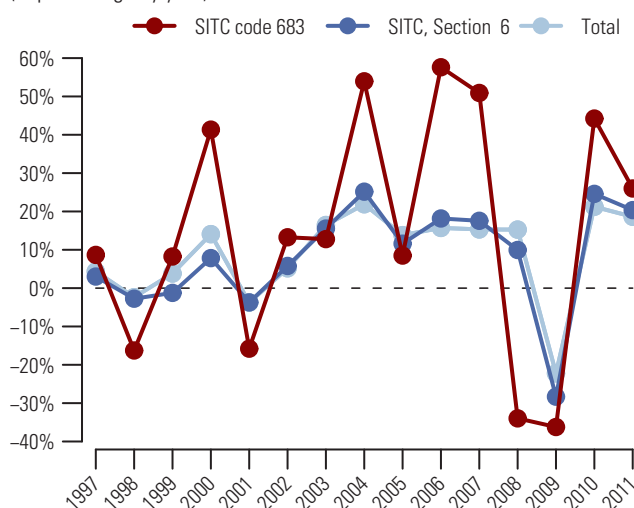

Graph 2: Trade Balance by MDG regions 2011

(Bln US\$)

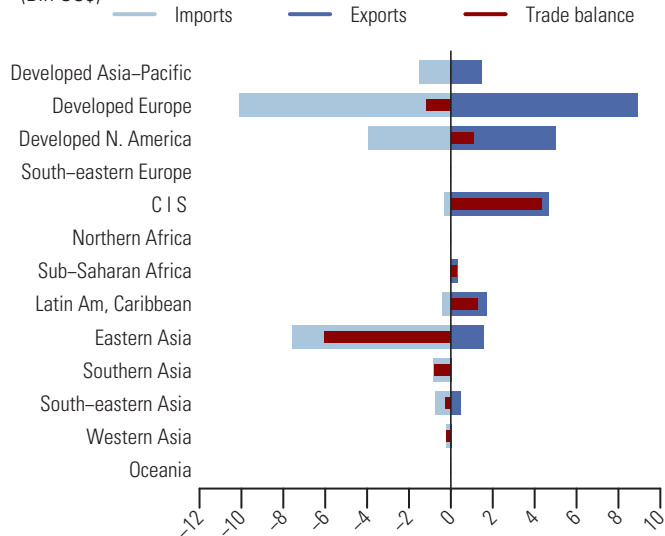

Table 2: Top exporting countries or areas in 2011

Country or area	Value (million US\$)	Avg. Growth (%) 07-11	Growth (%) 10-11	World share %	
					Cum.
World.....	24 175.6	-6.5	26.0	100.0	
Russian Federation.....	4 636.2	-14.8	-13.8	19.2	19.2
Canada.....	3 350.0	-11.5	56.9	13.9	33.0
Norway.....	2 177.5	-10.0	10.7	9.0	42.0
USA.....	1 670.0	3.9	35.6	6.9	48.9
United Kingdom.....	1 465.6	-4.7	32.6	6.1	55.0
Cuba.....	1 341.8	...	>	5.6	60.6
Netherlands.....	1 232.2	125.3	3926.0	5.1	65.7
Germany.....	1 193.4	-10.9	41.8	4.9	70.6
China.....	1 015.5	14.1	-18.5	4.2	74.8
Finland.....	931.2	-13.3	34.7	3.9	78.6
France.....	827.2	-6.5	40.1	3.4	82.1
Japan.....	814.6	2.6	17.4	3.4	85.4
Australia.....	637.5	-11.2	10.8	2.6	88.1
Singapore.....	465.1	7.9	-27.1	1.9	90.0
Belgium.....	399.5	-15.1	24.4	1.7	91.7

Table 3: Top importing countries or areas in 2011

Country or area	Value (million US\$)	Avg. Growth (%) 07-11	Growth (%) 10-11	World share %	
					Cum.
World.....	25 745.3	-5.9	26.7	100.0	
China.....	5 604.6	6.0	28.4	21.8	21.8
USA.....	3 733.5	-6.7	24.8	14.5	36.3
Germany.....	2 586.0	-9.1	27.7	10.0	46.3
Japan.....	1 401.5	-12.6	18.4	5.4	51.8
Netherlands.....	1 339.6	108.9	2351.9	5.2	57.0
France.....	1 241.3	-7.5	44.5	4.8	61.8
Italy.....	1 132.0	-13.4	11.2	4.4	66.2
Rep. of Korea.....	1 080.2	0.4	20.3	4.2	70.4
United Kingdom.....	813.7	-11.8	22.9	3.2	73.5
India.....	777.7	2.2	25.2	3.0	76.6
Sweden.....	655.2	-12.5	9.1	2.5	79.1
Belgium.....	653.5	-19.1	28.0	2.5	81.6
Other Asia, nes.....	619.6	-17.6	-27.4	2.4	84.0
Spain.....	495.7	-16.7	14.5	1.9	86.0
Singapore.....	480.3	4.6	-6.2	1.9	87.8

In 2011, the value (in current prices) of exports of aluminium (SITC group 684) increased by 17.5 percent and reached its peak of 117.7 bln US\$ (see tables 1 and 2). Similarly, imports showed a 22.2 percent increase and amounted to 122.2 bln US\$ (see tables 1 and 3). Graph 1 shows that the increase in exports for 2011 in this product group was less than both the increases in world exports of manufactured goods classified chiefly by material (SITC section 6) of 20.4 percent and in total world exports of 18.6 percent. Exports of aluminium (SITC group 684) accounted for 5.0 percent of world exports of SITC section 6 and 0.7 percent of total world exports in 2011 (see table 1).

In 2011, China, Germany and Canada were the top exporting countries (see table 2). They accounted respectively for 10.3, 9.8 and 7.1 percent of world exports. Top destinations were Germany, USA and Japan (see table 3). By MDG regions (see graph 2), Developed Europe accounted for a large share of trade in aluminium (SITC group 684). In 2011, its exports amounted to 49.7 bln US\$ while imports were valued at 56.1 bln US\$, resulting in a trade deficit of 6.3 bln US\$. Top trade surpluses were recorded by Commonwealth of Independent States (+7.8 bln US\$) and Eastern Asia (+4.0 bln US\$). In addition to Developed Europe, top deficits were also recorded by South-eastern Asia (-6.1 bln US\$) and Latin America and the Caribbean (-4.0 bln US\$).

Table 1: Imports (Imp.) and exports (Exp.), 1997-2011, in current prices

		1997	1998	1999	2000	2001	2002	2003	2004	2005	2006	2007	2008	2009	2010	2011
Values in Bln US\$	Imp.	45.6	44.4	44.0	50.4	48.0	49.7	56.6	69.8	78.1	103.0	117.2	115.9	76.0	100.0	122.2
	Exp.	45.0	43.3	43.3	48.9	47.5	48.2	55.2	67.4	76.2	99.7	113.0	116.0	75.1	100.2	117.7
As a percentage of	Imp.	5.5	5.4	5.4	5.7	5.7	5.6	5.5	5.5	5.5	6.2	5.9	5.4	4.9	5.2	5.3
SITC section (%)	Exp.	5.4	5.3	5.4	5.7	5.7	5.5	5.4	5.3	5.4	5.9	5.7	5.3	4.8	5.2	5.0
As a percentage of	Imp.	0.8	0.8	0.8	0.8	0.8	0.8	0.7	0.8	0.7	0.8	0.8	0.7	0.6	0.7	0.7
world trade (%)	Exp.	0.8	0.8	0.8	0.8	0.8	0.8	0.7	0.7	0.7	0.8	0.8	0.7	0.6	0.7	0.7

Graph 1: Annual growth rates of exports, 1997-2011

(In percentage by year)

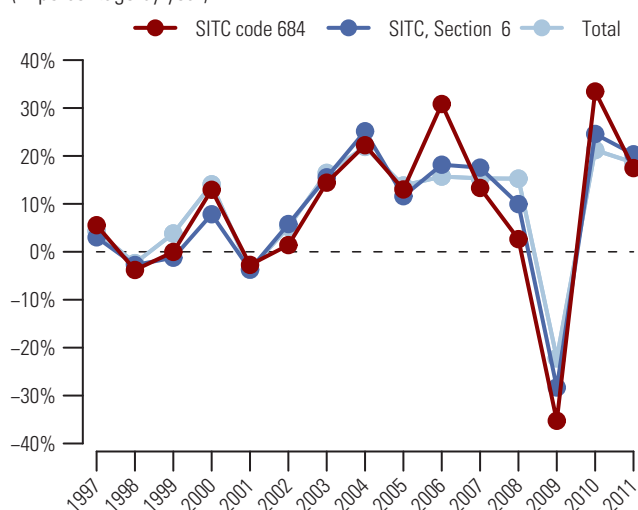

Table 2: Top exporting countries or areas in 2011

Country or area	Value (million US\$)	Avg. Growth (%) 07-11	Growth (%) 10-11	World share %	
					Cum.
World.....	117676.2	1.0	17.5	100.0	
China.....	12150.5	13.7	33.8	10.3	10.3
Germany.....	11481.4	-0.4	18.6	9.8	20.1
Canada.....	8353.1	-3.3	10.9	7.1	27.2
Russian Federation.....	7708.7	-1.0	14.0	6.6	33.7
USA.....	6899.0	3.6	24.7	5.9	39.6
Norway.....	4931.0	-4.9	12.2	4.2	43.8
Australia.....	4499.0	-2.0	13.3	3.8	47.6
Italy.....	3910.1	3.3	24.0	3.3	50.9
France.....	3448.9	-0.9	15.0	2.9	53.9
Netherlands.....	3204.7	-3.3	15.6	2.7	56.6
Austria.....	2692.7	3.3	16.2	2.3	58.9
Belgium.....	2585.0	-4.7	6.5	2.2	61.1
Spain.....	2385.4	1.0	15.5	2.0	63.1
Japan.....	2317.9	1.5	-5.3	2.0	65.1
United Kingdom.....	2236.0	-6.6	9.9	1.9	67.0

Graph 2: Trade Balance by MDG regions 2011

(Bln US\$)

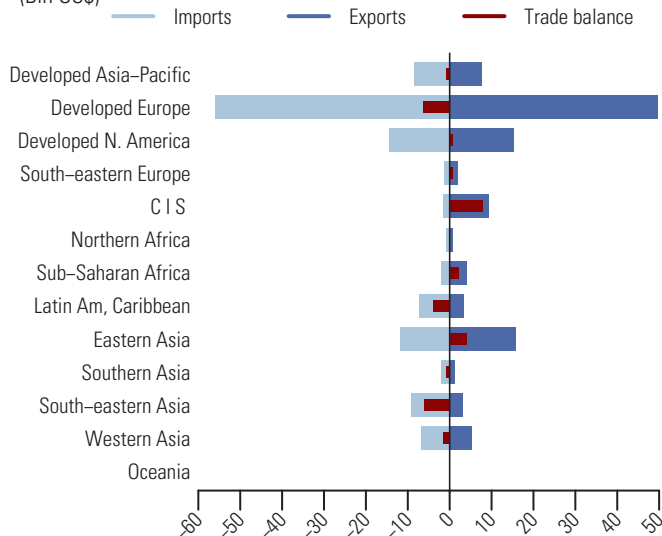

Table 3: Top importing countries or areas in 2011

Country or area	Value (million US\$)	Avg. Growth (%) 07-11	Growth (%) 10-11	World share %	
					Cum.
World.....	122155.4	1.0	22.2	100.0	
Germany.....	14546.8	2.5	28.5	11.9	11.9
USA.....	12096.2	-4.0	9.6	9.9	21.8
Japan.....	7584.5	-3.2	13.7	6.2	28.0
Italy.....	5333.4	-2.6	25.2	4.4	32.4
France.....	5107.6	-1.2	22.8	4.2	36.6
Mexico.....	4690.8	11.0	48.8	3.8	40.4
Rep. of Korea.....	4591.3	3.0	18.0	3.8	44.2
China.....	4420.7	3.7	12.6	3.6	47.8
Netherlands.....	3947.4	-1.0	35.2	3.2	51.0
United Kingdom.....	3408.8	-1.7	19.8	2.8	53.8
Belgium.....	3125.9	-4.0	12.1	2.6	56.4
Turkey.....	3036.1	8.5	32.5	2.5	58.9
Poland.....	2821.2	4.1	35.3	2.3	61.2
Austria.....	2463.5	1.3	24.8	2.0	63.2
Canada.....	2416.2	-3.4	12.9	2.0	65.2

In 2011, the value (in current prices) of exports of lead (SITC group 685) grew by 22.4 percent and amounted to 6.8 bln US\$ (see tables 1 and 2). In the same year, imports increased by 22.0 percent to 7.0 bln US\$ (see tables 1 and 3). Graph 1 shows that the rise in exports for 2011 in this product group was greater than both the increases in world exports of manufactured goods classified chiefly by material (SITC section 6) of 20.4 percent and in total world exports of 18.6 percent. Exports of lead (SITC group 685) accounted for 0.3 percent of world exports of SITC section 6 and less than 0.1 percent of total world exports in 2011 (see table 1).

Australia, Canada and Germany were the three major exporting countries in 2011 (see table 2). They accounted respectively for 13.4, 10.2 and 9.2 percent of world exports. Top importing countries were USA, United Kingdom and India (see table 3). By MDG regions (see graph 2), Developed Asia-Pacific recorded a trade surplus of 954.7 mln US\$. Trade surpluses were also recorded by Commonwealth of Independent States (+501.0 mln US\$) and South-eastern Europe (+157.3 mln US\$) among others. Major deficits were recorded by South-eastern Asia (-1.0 bln US\$), Western Asia (-308.6 mln US\$) and Developed Europe (-294.5 mln US\$).

Table 1: Imports (Imp.) and exports (Exp.), 1997-2011, in current prices

		1997	1998	1999	2000	2001	2002	2003	2004	2005	2006	2007	2008	2009	2010	2011
Values in Bln US\$	Imp.	1.9	1.5	1.6	1.6	1.5	1.5	1.5	2.6	3.0	3.9	6.4	6.2	4.6	5.8	7.0
	Exp.	1.7	1.5	1.5	1.4	1.4	1.4	1.5	2.3	2.8	3.8	6.2	5.9	4.5	5.6	6.8
As a percentage of	Imp.	0.2	0.2	0.2	0.2	0.2	0.2	0.2	0.2	0.2	0.2	0.3	0.3	0.3	0.3	0.3
SITC section (%)	Exp.	0.2	0.2	0.2	0.2	0.2	0.2	0.2	0.1	0.2	0.2	0.3	0.3	0.3	0.3	0.3
As a percentage of	Imp.	0.0	0.0	0.0	0.0	0.0	0.0	0.0	0.0	0.0	0.0	0.0	0.0	0.0	0.0	0.0
world trade (%)	Exp.	0.0	0.0	0.0	0.0	0.0	0.0	0.0	0.0	0.0	0.0	0.0	0.0	0.0	0.0	0.0

Graph 1: Annual growth rates of exports, 1997-2011

(In percentage by year)

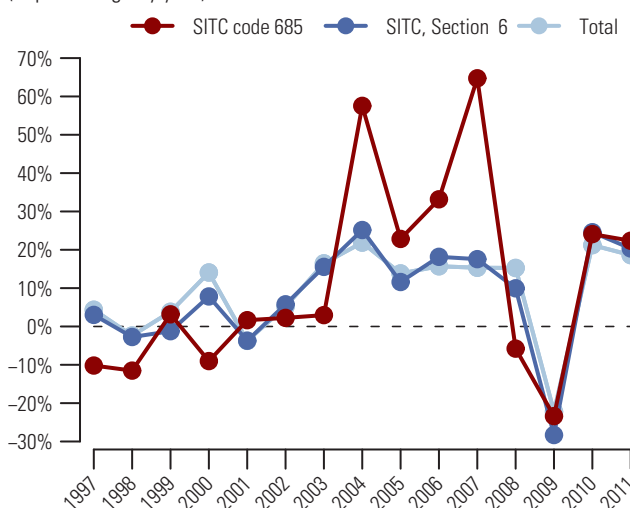

Graph 2: Trade Balance by MDG regions 2011

(Bln US\$)

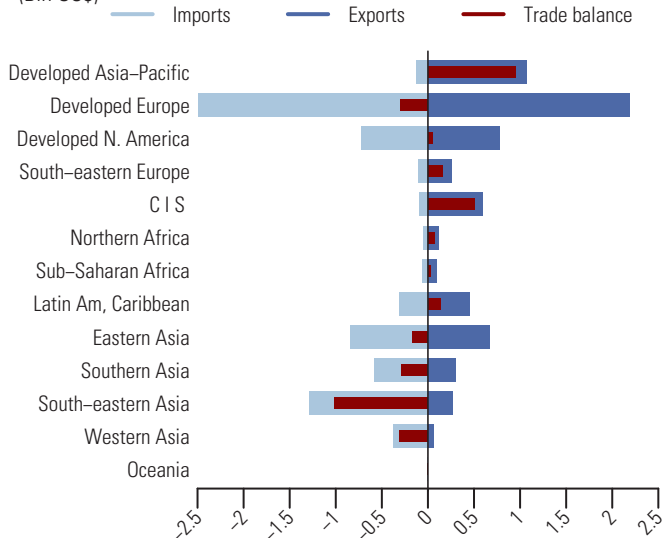

Table 2: Top exporting countries or areas in 2011

Country or area	Value (million US\$)	Avg. Growth (%) 07-11	Growth (%) 10-11	World share %	
					Cum.
World.....	6848.7	2.3	22.4	100.0	
Australia.....	919.2	0.1	29.8	13.4	13.4
Canada.....	701.7	9.8	21.6	10.2	23.7
Germany.....	628.0	7.7	11.7	9.2	32.8
United Kingdom.....	441.0	6.1	3.7	6.4	39.3
Rep. of Korea.....	414.4	42.7	71.8	6.1	45.3
Kazakhstan.....	358.0	10.0	101.6	5.2	50.6
Mexico.....	307.9	31.5	34.9	4.5	55.0
Belgium.....	304.7	-1.8	3.4	4.4	59.5
Russian Federation.....	203.9	5.9	11.7	3.0	62.5
India.....	181.1	42.0	50.0	2.6	65.1
Bulgaria.....	176.8	-0.6	1.3	2.6	67.7
China.....	150.4	-31.3	-8.7	2.2	69.9
Poland.....	144.5	12.1	50.4	2.1	72.0
Malaysia.....	137.5	26.1	66.7	2.0	74.0
France.....	137.5	22.5	8.5	2.0	76.0

Table 3: Top importing countries or areas in 2011

Country or area	Value (million US\$)	Avg. Growth (%) 07-11	Growth (%) 10-11	World share %	
					Cum.
World.....	7025.7	2.3	22.0	100.0	
USA.....	718.8	4.9	25.8	10.2	10.2
United Kingdom.....	603.3	3.3	13.0	8.6	18.8
India.....	454.4	7.8	-3.1	6.5	25.3
Rep. of Korea.....	445.4	10.2	19.1	6.3	31.6
Germany.....	405.7	3.4	15.0	5.8	37.4
Viet Nam.....	345.7	23.7	74.5	4.9	42.3
Spain.....	307.3	-5.3	20.7	4.4	46.7
Italy.....	286.8	-1.1	12.1	4.1	50.8
Malaysia.....	273.8	25.5	155.4	3.9	54.7
Other Asia, nes.....	268.8	-2.2	48.2	3.8	58.5
Thailand.....	252.5	5.8	19.4	3.6	62.1
Indonesia.....	250.8	11.9	26.2	3.6	65.7
Turkey.....	223.7	-1.1	28.8	3.2	68.8
Brazil.....	206.9	8.9	7.2	2.9	71.8
Poland.....	139.6	3.1	26.1	2.0	73.8

In 2011, the value (in current prices) of exports of zinc (SITC group 686) increased by 14.2 percent and amounted to 13.4 bln US\$ (see tables 1 and 2). Imports also rose by 12.8 percent and amounted to 13.2 bln US\$ in 2011 (see tables 1 and 3). Graph 1 shows that the increase in exports for 2011 in this product group was less than both the increases in world exports of manufactured goods classified chiefly by material (SITC section 6) of 20.4 percent and in total world exports of 18.6 percent. Exports of zinc (SITC group 686) accounted for 0.6 percent of world exports of SITC section 6 and 0.1 percent of total world exports in 2011 (see table 1).

The top exporting countries in 2011 were Belgium, Canada and Rep. of Korea (see table 2). They accounted respectively for 9.5, 9.3 and 8.1 percent of world exports. Top destinations were USA, Germany and China (see table 3). By MDG regions (see graph 2), South-eastern Asia recorded the largest trade deficit in 2011 amounting to 898.9 mln US\$. Major deficits were also recorded by Western Asia (-814.3 mln US\$) and Eastern Asia (-771.6 mln US\$). Commonwealth of Independent States and Developed Asia-Pacific recorded trade surpluses amounting respectively to 1.0 bln US\$ and 935.9 mln US\$.

Table 1: Imports (Imp.) and exports (Exp.), 1997-2011, in current prices

		1997	1998	1999	2000	2001	2002	2003	2004	2005	2006	2007	2008	2009	2010	2011
Values in Bln US\$	Imp.	6.2	5.3	5.4	6.0	5.1	4.7	5.0	6.4	7.7	15.6	18.9	11.4	8.5	11.7	13.2
	Exp.	5.4	4.8	4.9	5.3	4.6	4.3	4.8	5.9	6.8	15.7	17.9	10.8	8.1	11.8	13.4
As a percentage of	Imp.	0.7	0.6	0.7	0.7	0.6	0.5	0.5	0.5	0.5	0.9	1.0	0.5	0.5	0.6	0.6
SITC section (%)	Exp.	0.7	0.6	0.6	0.6	0.6	0.5	0.5	0.5	0.5	0.9	0.9	0.5	0.5	0.6	0.6
As a percentage of	Imp.	0.1	0.1	0.1	0.1	0.1	0.1	0.1	0.1	0.1	0.1	0.1	0.1	0.1	0.1	0.1
world trade (%)	Exp.	0.1	0.1	0.1	0.1	0.1	0.1	0.1	0.1	0.1	0.1	0.1	0.1	0.1	0.1	0.1

Graph 1: Annual growth rates of exports, 1997-2011

(In percentage by year)

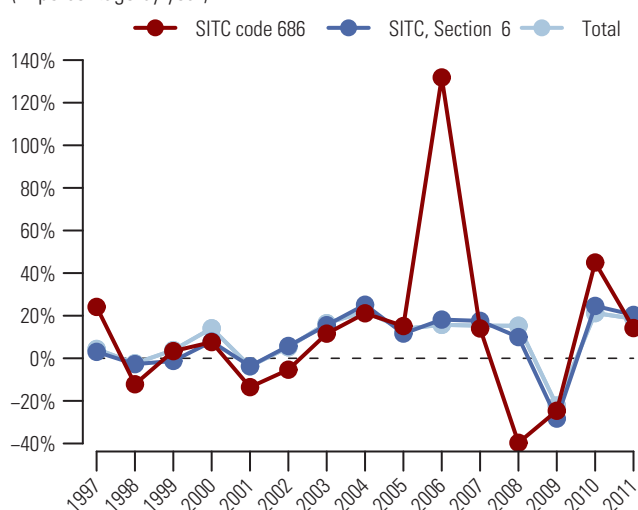

Graph 2: Trade Balance by MDG regions 2011

(Bln US\$)

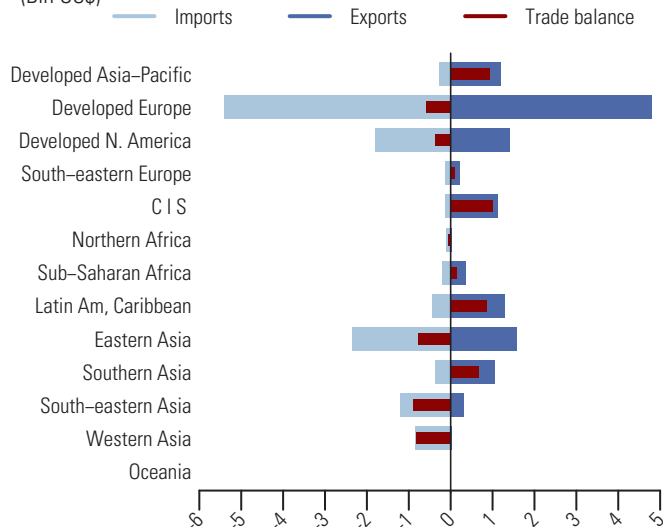

Table 2: Top exporting countries or areas in 2011

Country or area	Value (million US\$)	Avg. Growth (%) 07-11	Growth (%) 10-11	World share %	
					Cum.
World.....	13445.4	-6.9	14.2	100.0	
Belgium.....	1277.7	38.9	44.5	9.5	9.5
Canada.....	1253.8	-11.1	-1.9	9.3	18.8
Rep. of Korea.....	1087.8	-2.7	24.9	8.1	26.9
Spain.....	960.3	-2.3	6.8	7.1	34.1
Australia.....	940.9	-9.7	12.1	7.0	41.1
India.....	784.3	19.7	18.0	5.8	46.9
Kazakhstan.....	767.9	-6.6	38.4	5.7	52.6
Finland.....	645.7	-9.6	3.0	4.8	57.4
Peru.....	623.1	9.3	60.3	4.6	62.0
Netherlands.....	510.0	-17.8	-1.7	3.8	65.8
Mexico.....	473.1	-10.7	2.4	3.5	69.4
Norway.....	355.2	-9.4	6.3	2.6	72.0
Namibia.....	330.1	-14.7	-7.3	2.5	74.5
Poland.....	289.0	0.7	15.6	2.1	76.6
China, Hong Kong SAR.....	286.2	-13.1	-1.0	2.1	78.7

Table 3: Top importing countries or areas in 2011

Country or area	Value (million US\$)	Avg. Growth (%) 07-11	Growth (%) 10-11	World share %	
					Cum.
World.....	13228.1	-8.5	12.8	100.0	
USA.....	1766.0	-8.9	16.2	13.4	13.4
Germany.....	1322.6	-6.8	13.9	10.0	23.3
China.....	1199.1	1.6	5.6	9.1	32.4
Belgium.....	777.4	-3.8	44.2	5.9	38.3
Italy.....	718.8	-16.1	7.6	5.4	43.7
Other Asia, nes.....	597.4	-9.6	3.7	4.5	48.2
France.....	582.2	-12.6	15.8	4.4	52.6
Netherlands.....	567.5	-9.1	-6.2	4.3	56.9
Turkey.....	486.2	-1.1	13.5	3.7	60.6
Malaysia.....	355.1	0.6	10.7	2.7	63.3
Viet Nam.....	312.0	11.2	74.5	2.4	65.6
China, Hong Kong SAR.....	303.7	-15.2	-6.6	2.3	67.9
Indonesia.....	299.6	-3.4	11.4	2.3	70.2
United Kingdom.....	257.2	-17.0	-1.5	1.9	72.2
Austria.....	232.9	-13.9	22.6	1.8	73.9

From 2007-2011, the value (in current prices) of exports of tin (SITC group 687) increased on average by 13.7 percent and reached 7.9 bln US\$ in 2011 (see tables 1 and 2). Imports for the same period experienced an average increase of 15.5 percent and amounted to 9.0 bln US\$ in 2011 (see tables 1 and 3). Graph 1 shows that the growth in exports of 41.6 percent for 2011 in this product group was significantly higher than both the increases in world exports of manufactured goods classified chiefly by material (SITC section 6) of 20.4 percent and in total world exports of 18.6 percent. Exports of tin (SITC group 687) accounted for 0.3 percent of world exports of SITC section 6 and less than 0.1 percent of total world exports in 2011 (see table 1).

Exports of Indonesia, the top exporting country, rose by 40.5 percent and accounted for 30.7 percent of world exports (see table 2). Other major exporting countries were Singapore and Malaysia, respectively with 14.9 and 14.6 percent of world exports. Singapore, USA and China were the top destinations (see table 3). By MDG regions (see graph 2), South-eastern Asia accounted for the majority of trade. In 2011, its exports were valued at 5.4 bln US\$ and imports at 2.6 bln US\$, resulting in a trade surplus of 2.7 bln US\$. Latin America and the Caribbean also recorded a surplus of 0.4 bln US\$. Major deficits were recorded by Developed Europe and Eastern Asia, respectively at 1.2 bln US\$ and 1.1 bln US\$.

Table 1: Imports (Imp.) and exports (Exp.), 1997-2011, in current prices

	1997	1998	1999	2000	2001	2002	2003	2004	2005	2006	2007	2008	2009	2010	2011
Values in Bln US\$															
Imp.	1.4	1.4	1.4	1.5	1.3	1.2	1.6	3.3	3.4	3.7	5.0	6.2	4.3	6.3	9.0
Exp.	1.6	1.6	1.6	1.7	1.3	1.3	1.6	3.0	3.1	3.4	4.7	6.1	3.8	5.6	7.9
As a percentage of															
SITC section (%)															
Imp.	0.2	0.2	0.2	0.2	0.2	0.1	0.2	0.3	0.2	0.2	0.3	0.3	0.3	0.3	0.4
Exp.	0.2	0.2	0.2	0.2	0.2	0.1	0.2	0.2	0.2	0.2	0.2	0.3	0.2	0.3	0.3
As a percentage of															
world trade (%)															
Imp.	0.0	0.0	0.0	0.0	0.0	0.0	0.0	0.0	0.0	0.0	0.0	0.0	0.0	0.0	0.0
Exp.	0.0	0.0	0.0	0.0	0.0	0.0	0.0	0.0	0.0	0.0	0.0	0.0	0.0	0.0	0.0

Graph 1: Annual growth rates of exports, 1997-2011

(In percentage by year)

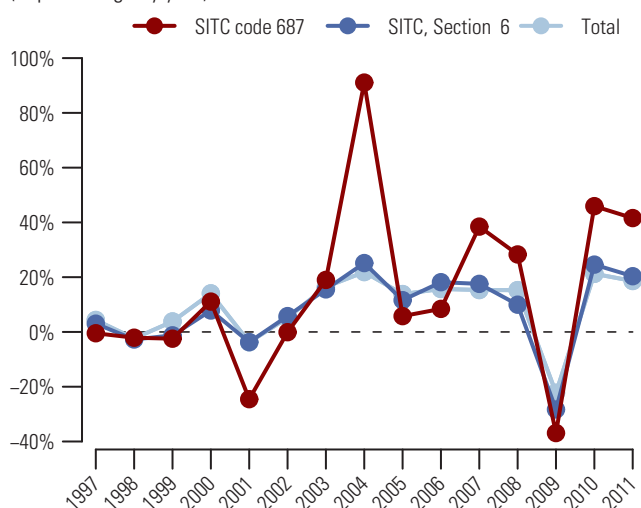

Graph 2: Trade Balance by MDG regions 2011

(Bln US\$)

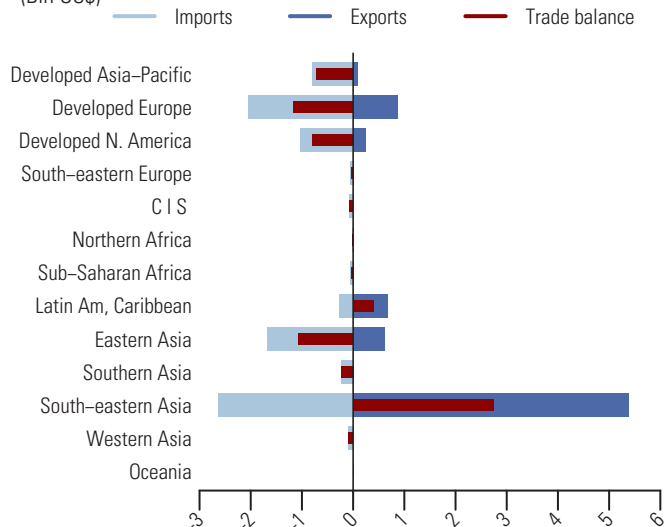

Table 2: Top exporting countries or areas in 2011

Country or area	Value (million US\$)	Avg. Growth (%) 07-11	Growth (%) 10-11	World share %	
					Cum.
World.....	7 905.1	13.7	41.6	100.0	
Indonesia.....	2 428.7	23.9	40.5	30.7	30.7
Singapore.....	1 174.8	12.1	76.2	14.9	45.6
Malaysia.....	1 155.4	38.5	57.1	14.6	60.2
Thailand.....	548.1	16.7	33.1	6.9	67.1
Bolivia.....	394.0	21.9	34.9	5.0	72.1
Belgium.....	283.1	18.6	23.0	3.6	75.7
China, Hong Kong SAR.....	282.3	23.2	70.1	3.6	79.3
Other Asia, nes.....	209.2	7.5	34.4	2.6	81.9
USA.....	187.6	18.1	13.4	2.4	84.3
Netherlands.....	175.5	18.0	20.4	2.2	86.5
Germany.....	140.1	11.2	54.1	1.8	88.3
Peru.....	137.3	-30.7	-51.6	1.7	90.0
Brazil.....	99.7	4.9	239.6	1.3	91.3
China.....	79.1	-30.5	87.6	1.0	92.3
Japan.....	79.1	10.6	49.5	1.0	93.3

Table 3: Top importing countries or areas in 2011

Country or area	Value (million US\$)	Avg. Growth (%) 07-11	Growth (%) 10-11	World share %	
					Cum.
World.....	8 984.8	15.5	41.7	100.0	
Singapore.....	1 153.8	13.2	129.1	12.8	12.8
USA.....	945.2	15.0	28.3	10.5	23.4
China.....	784.7	18.3	56.0	8.7	32.1
Japan.....	769.0	11.0	8.7	8.6	40.7
Malaysia.....	710.5	27.9	46.8	7.9	48.6
Thailand.....	687.9	29.9	53.5	7.7	56.2
Germany.....	602.2	13.9	50.0	6.7	62.9
Rep. of Korea.....	430.8	14.0	20.8	4.8	67.7
Netherlands.....	316.0	14.9	7.7	3.5	71.2
Other Asia, nes.....	306.4	9.1	18.5	3.4	74.6
India.....	185.7	22.4	31.2	2.1	76.7
United Kingdom.....	179.5	5.8	42.6	2.0	78.7
Spain.....	172.4	12.6	30.6	1.9	80.6
Italy.....	163.8	19.5	63.8	1.8	82.5
France.....	160.3	7.6	23.2	1.8	84.2

Miscellaneous non-ferrous base metals employed in metallurgy and cermets 689

After a sharp decline in 2009, the value (in current prices) of exports of miscellaneous non-ferrous base metals employed in metallurgy and cermets (SITC group 689) bounced back in 2010 and grew further in 2011 by 19.6 percent and amounted to 10.2 bln US\$ (see tables 1 and 2). Similarly, imports showed a 27.8 percent increase and reached 12.6 bln US\$ (see tables 1 and 3). Graph 1 shows that the rise in exports for 2011 in this product group was slightly less than the increase in world exports of manufactured goods classified chiefly by material (SITC section 6) of 20.4 percent but slightly greater than total world exports of 18.6 percent. Exports of miscellaneous non-ferrous base metals employed in metallurgy and cermets (SITC group 689) accounted for 0.4 percent of world exports of SITC section 6 and 0.1 percent of total world exports in 2011 (see table 1).

China, the top exporting country in 2011, accounted for 23.9 percent of world exports (see table 2). Other major exporting countries were Germany, USA and Japan respectively with 7.6, 7.4 and 6.0 percent of world exports. Top destinations were USA, Japan and Germany (see table 3). By MDG regions (see graph 2), Eastern Asia recorded the largest trade surplus of 950.2 mln US\$. Other trade surpluses were also recorded by Sub-Saharan Africa and the Commonwealth of Independent States, 652.2 mln US\$ and 545.1 mln US\$ respectively. Major deficits were recorded by Developed Europe (-1.8 bln US\$), Developed North America (-1.2 bln US\$) and Developed Asia-Pacific (-0.9 bln US\$).

Table 1: Imports (Imp.) and exports (Exp.), 1997-2011, in current prices

		1997	1998	1999	2000	2001	2002	2003	2004	2005	2006	2007	2008	2009	2010	2011
Values in Bln US\$	Imp.	4.3	4.2	3.7	4.1	4.0	3.4	3.9	6.6	8.0	8.6	10.3	13.0	6.0	9.8	12.6
	Exp.	4.0	3.6	3.4	3.8	3.8	3.1	3.9	6.3	7.2	8.5	9.7	12.0	5.4	8.5	10.2
As a percentage of	Imp.	0.5	0.5	0.4	0.5	0.5	0.4	0.4	0.5	0.6	0.5	0.5	0.6	0.4	0.5	0.5
SITC section (%)	Exp.	0.5	0.4	0.4	0.4	0.5	0.4	0.4	0.5	0.5	0.5	0.5	0.6	0.3	0.4	0.4
As a percentage of	Imp.	0.1	0.1	0.1	0.1	0.1	0.1	0.1	0.1	0.1	0.1	0.1	0.1	0.0	0.1	0.1
world trade (%)	Exp.	0.1	0.1	0.1	0.1	0.1	0.0	0.1	0.1	0.1	0.1	0.1	0.1	0.0	0.1	0.1

Graph 1: Annual growth rates of exports, 1997-2011

(In percentage by year)

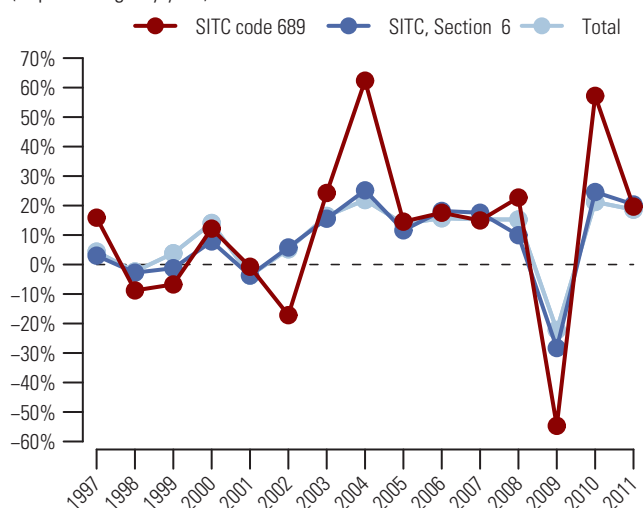

Graph 2: Trade Balance by MDG regions 2011

(Bln US\$)

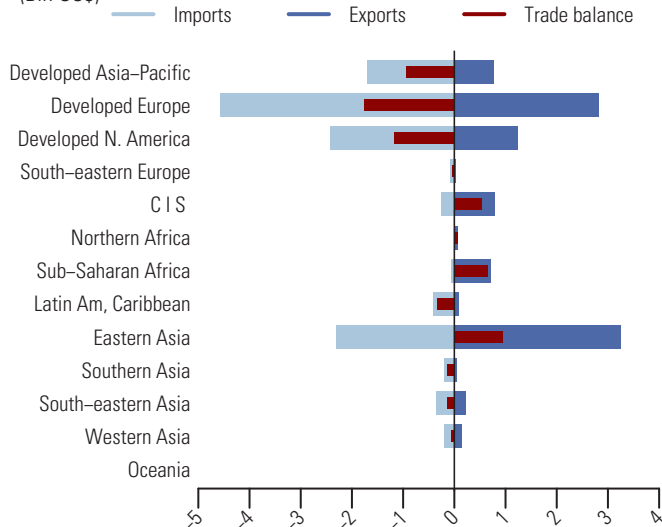

Table 2: Top exporting countries or areas in 2011

Country or area	Value (million US\$)	Avg. Growth (%) 07-11	Growth (%) 10-11	World share %	
					Cum.
World.....	10191.1	1.1	19.6	100.0	
China.....	2438.2	-0.3	16.0	23.9	23.9
Germany.....	777.5	-2.1	47.4	7.6	31.6
USA.....	758.1	-0.8	19.8	7.4	39.0
Japan.....	611.1	2.8	22.1	6.0	45.0
Dem.Rep. of the Congo.....	545.2	15.3	2.6	5.3	50.3
Canada.....	489.9	-8.1	16.6	4.8	55.1
United Kingdom.....	481.3	8.8	27.1	4.7	59.9
Russian Federation.....	423.6	-4.5	4.1	4.2	64.0
Netherlands.....	386.2	11.7	18.3	3.8	67.8
China, Hong Kong SAR.....	339.1	32.9	32.6	3.3	71.1
Rep. of Korea.....	307.8	5.4	71.3	3.0	74.2
Finland.....	299.6	-3.5	6.3	2.9	77.1
France.....	259.7	8.3	38.3	2.5	79.7
Kazakhstan.....	256.5	13.1	67.8	2.5	82.2
Other Asia, nes.....	167.5	8.3	40.8	1.6	83.8

Table 3: Top importing countries or areas in 2011

Country or area	Value (million US\$)	Avg. Growth (%) 07-11	Growth (%) 10-11	World share %	
					Cum.
World.....	12567.1	5.0	27.8	100.0	
USA.....	2163.4	2.1	24.7	17.2	17.2
Japan.....	1661.9	-1.9	17.1	13.2	30.4
Germany.....	1308.4	4.9	49.0	10.4	40.9
Rep. of Korea.....	989.5	18.6	59.9	7.9	48.7
China.....	921.5	14.4	-0.6	7.3	56.1
United Kingdom.....	688.8	1.0	28.8	5.5	61.5
France.....	428.3	6.5	31.8	3.4	64.9
Netherlands.....	393.9	2.9	10.5	3.1	68.1
Austria.....	281.8	0.9	58.6	2.2	70.3
Belgium.....	270.9	6.9	38.1	2.2	72.5
Other Asia, nes.....	260.5	4.3	19.3	2.1	74.6
Canada.....	258.7	4.4	20.2	2.1	76.6
Finland.....	258.4	11.9	43.5	2.1	78.7
Mexico.....	181.5	13.2	22.2	1.4	80.1
Italy.....	181.3	-6.5	48.6	1.4	81.6

691 Structures and parts of structures, nes, of iron, steel or aluminium

In 2011, the value (in current prices) of exports of structures and parts of structures, nes, of iron, steel or aluminium (SITC group 691) increased by 20.6 percent and amounted to 53.4 bln US\$ (see tables 1 and 2). In the same year, imports increased by 14.4 percent to 47.6 bln US\$ (see tables 1 and 3). Graph 1 shows that the increase in exports for 2011 in this product group was greater than both the increases in world exports of manufactured goods classified chiefly by material (SITC section 6) of 20.4 percent and in total world exports of 18.6 percent. Exports of structures and parts of structures, nes, of iron, steel or aluminium (SITC group 691) accounted for 2.3 percent of world exports of SITC section 6 and 0.3 percent of total world exports in 2011 (see table 1).

The top exporting countries were China, Germany and Rep. of Korea. Respectively, they accounted for 20.9, 12.5 and 5.2 percent of world exports. Top destinations were Germany, USA and Japan (see tables 1 and 3). By MDG regions (see graph 2), Developed Europe accounted for the majority of exports and imports. In 2011, its exports amounted to 27.6 bln US\$ while imports were valued at 19.7 bln US\$, resulting in a trade surplus of 7.8 bln US\$. Eastern Asia recorded a surplus of 10.9 bln US\$. Top trade deficits were recorded by Developed Asia-Pacific (-3.5 bln US\$), Sub-Saharan Africa (-1.9 bln US\$), and the Commonwealth of Independent States (-1.6 bln US\$).

Table 1: Imports (Imp.) and exports (Exp.), 1997-2011, in current prices

	1997	1998	1999	2000	2001	2002	2003	2004	2005	2006	2007	2008	2009	2010	2011
Values in Bln US\$															
Imp.	12.5	13.2	13.2	12.3	12.9	14.2	16.3	20.2	24.2	30.8	40.9	51.4	42.6	41.6	47.6
Exp.	14.2	13.4	13.7	13.4	14.0	15.5	17.8	22.4	27.1	34.4	45.6	57.5	48.3	44.3	53.4
As a percentage of Imp.															
SITC section (%)	1.5	1.6	1.6	1.4	1.5	1.6	1.6	1.6	1.7	1.9	2.1	2.4	2.7	2.2	2.1
Exp.	1.7	1.7	1.7	1.6	1.7	1.8	1.7	1.8	1.9	2.0	2.3	2.7	3.1	2.3	2.3
As a percentage of world trade (%)															
Imp.	0.2	0.2	0.2	0.2	0.2	0.2	0.2	0.2	0.2	0.3	0.3	0.3	0.3	0.3	0.3
Exp.	0.3	0.3	0.2	0.2	0.2	0.2	0.2	0.2	0.3	0.3	0.3	0.4	0.4	0.3	0.3

Graph 1: Annual growth rates of exports, 1997-2011

(In percentage by year)

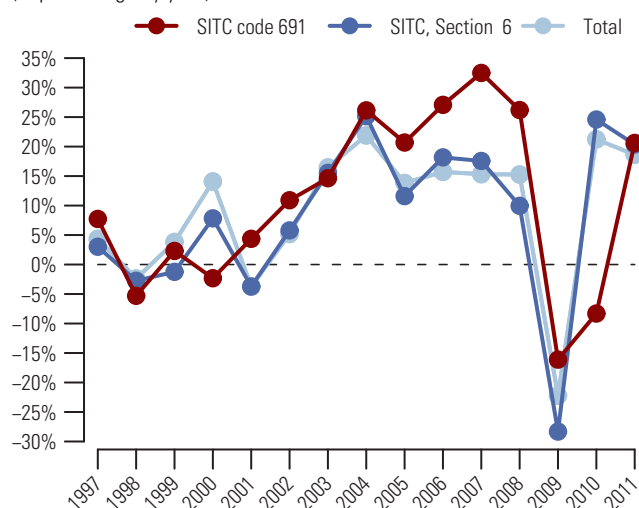

Graph 2: Trade Balance by MDG regions 2011

(Bln US\$)

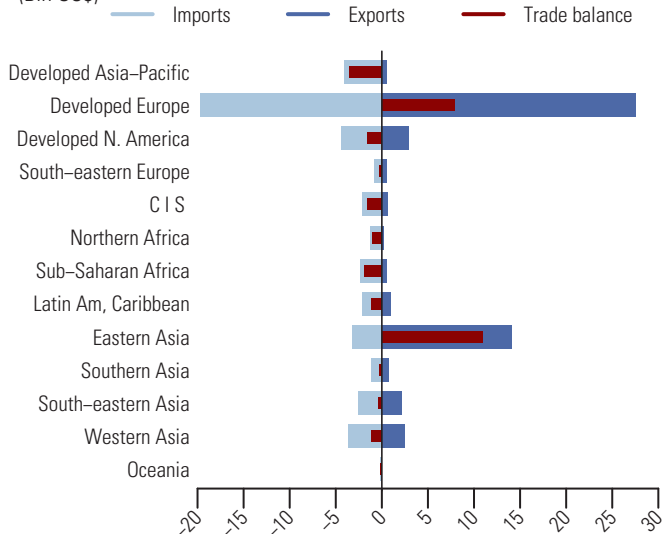

Table 2: Top exporting countries or areas in 2011

Country or area	Value (million US\$)	Avg. Growth (%) 07-11	Growth (%) 10-11	World share %	
					Cum.
World.....	53380.6	4.0	20.6	100.0	
China.....	11161.2	9.2	21.2	20.9	20.9
Germany.....	6683.5	0.6	20.3	12.5	33.4
Rep. of Korea.....	2756.0	19.6	130.6	5.2	38.6
Italy.....	2194.6	-0.6	19.8	4.1	42.7
Poland.....	2055.2	-0.6	27.9	3.9	46.6
USA.....	1987.7	8.3	15.8	3.7	50.3
Denmark.....	1779.4	18.7	50.6	3.3	53.6
Netherlands.....	1762.8	3.9	6.2	3.3	56.9
Belgium.....	1748.9	1.8	27.1	3.3	60.2
Austria.....	1645.5	1.7	22.8	3.1	63.3
Spain.....	1631.1	15.5	26.2	3.1	66.3
Czech Rep.....	1437.6	4.4	35.5	2.7	69.0
Turkey.....	1307.8	7.1	15.2	2.4	71.5
France.....	1016.6	-1.9	-3.2	1.9	73.4
United Kingdom.....	921.3	-8.1	2.6	1.7	75.1

Table 3: Top importing countries or areas in 2011

Country or area	Value (million US\$)	Avg. Growth (%) 07-11	Growth (%) 10-11	World share %	
					Cum.
World.....	47566.4	3.9	14.4	100.0	
Germany.....	3765.7	7.9	33.2	7.9	7.9
USA.....	3077.0	-8.6	2.8	6.5	14.4
Japan.....	2362.8	4.7	18.7	5.0	19.4
France.....	2357.2	2.0	11.7	5.0	24.3
Rep. of Korea.....	1824.6	31.0	-11.0	3.8	28.1
Australia.....	1600.2	44.9	144.3	3.4	31.5
United Kingdom.....	1575.2	-2.0	14.3	3.3	34.8
Switzerland.....	1375.7	6.4	21.5	2.9	37.7
Canada.....	1310.9	9.9	25.9	2.8	40.5
Netherlands.....	1294.8	6.8	36.0	2.7	43.2
Austria.....	1200.5	1.5	24.3	2.5	45.7
Saudi Arabia.....	1152.0	7.3	23.2	2.4	48.1
Norway.....	1078.2	-0.5	17.6	2.3	50.4
Russian Federation.....	1024.6	2.4	18.3	2.2	52.6
Belgium.....	993.7	0.4	0.8	2.1	54.6

Metal containers for storage or transport 692

The value (in current prices) of exports of metal containers for storage or transport (SITC group 692) increased by 15.7 percent and amounted to 19.9 bln US\$ in 2011 (see tables 1 and 2). Imports increased by 16.9 percent and reached 18.8 bln US\$ in 2011 (see tables 1 and 3). Graph 1 shows that the increase in exports for 2011 in this product group was below both the increases in world exports of manufactured goods classified chiefly by material (SITC section 6) of 20.4 percent and in total world exports of 18.6 percent. Exports of metal containers for storage or transport (SITC group 692) accounted for 0.9 percent of world exports of SITC section 6 and 0.1 percent of total world exports in 2011 (see table 1).

Germany, China and USA were the top exporting countries in 2011 (see table 2). They accounted respectively for 11.1, 8.4 and 8.3 percent of world exports. USA, Germany and France were the top destinations (see table 3). By MDG regions (see graph 2), Developed Europe accounted for a majority of both imports and exports of metal containers (SITC group 692). In 2011, its exports were valued at 10.5 bln US\$ while imports amounted to 7.8 bln US\$, resulting in a trade surplus of 2.6 bln US\$. A major trade surplus was also recorded by Eastern Asia (+2.1 bln US\$). Top trade deficits were recorded by Northern Africa (-620.4 mln US\$), Latin America and the Caribbean (-598.6 mln US\$) and Sub-Saharan Africa (-552.6 mln US\$).

Table 1: Imports (Imp.) and exports (Exp.), 1997-2011, in current prices

	1997	1998	1999	2000	2001	2002	2003	2004	2005	2006	2007	2008	2009	2010	2011
Values in Bln US\$															
Imp.	6.7	6.7	6.6	6.4	6.7	7.2	8.1	9.4	10.5	12.2	15.5	17.9	16.4	16.1	18.8
Exp.	7.3	7.3	7.0	6.8	6.8	7.2	8.5	9.8	11.3	13.6	16.9	19.5	16.3	17.2	19.9
As a percentage of															
SITC section (%)															
Imp.	0.8	0.8	0.8	0.7	0.8	0.8	0.8	0.7	0.7	0.7	0.8	0.8	1.1	0.8	0.8
Exp.	0.9	0.9	0.9	0.8	0.8	0.8	0.8	0.8	0.8	0.8	0.9	0.9	1.1	0.9	0.9
As a percentage of															
world trade (%)															
Imp.	0.1	0.1	0.1	0.1	0.1	0.1	0.1	0.1	0.1	0.1	0.1	0.1	0.1	0.1	0.1
Exp.	0.1	0.1	0.1	0.1	0.1	0.1	0.1	0.1	0.1	0.1	0.1	0.1	0.1	0.1	0.1

Graph 1: Annual growth rates of exports, 1997-2011

(In percentage by year)

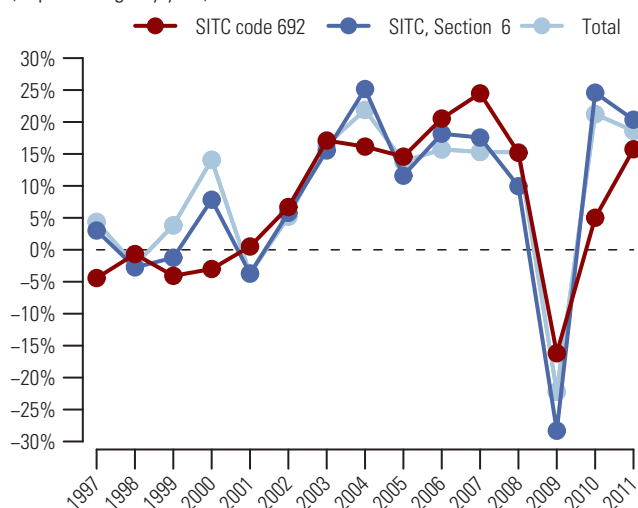

Graph 2: Trade Balance by MDG regions 2011

(Bln US\$)

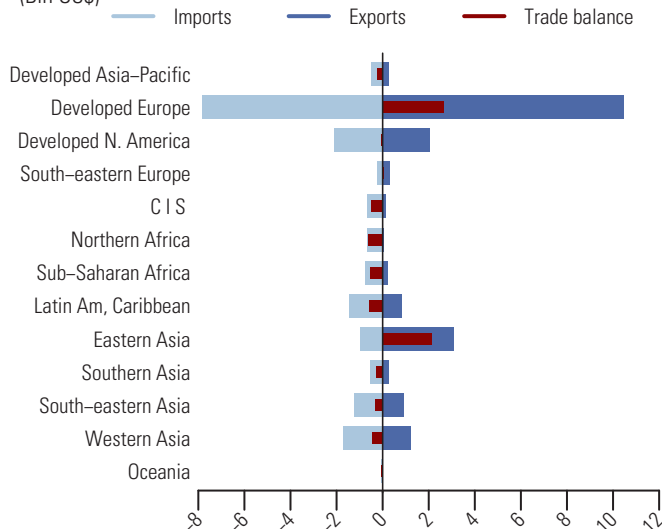

Table 2: Top exporting countries or areas in 2011

Country or area	Value (million US\$)	Avg. Growth (%) 07-11	Growth (%) 10-11	World share %	
					Cum.
World.....	19865.3	4.1	15.7	100.0	
Germany.....	2208.7	1.3	13.3	11.1	11.1
China.....	1675.8	12.7	38.0	8.4	19.6
USA.....	1645.3	5.4	8.1	8.3	27.8
Italy.....	1316.1	-0.1	0.9	6.6	34.5
Rep. of Korea.....	1169.9	6.4	52.5	5.9	40.4
Spain.....	923.5	1.6	22.1	4.6	45.0
France.....	826.6	-4.7	1.2	4.2	49.2
United Kingdom.....	673.8	0.0	13.0	3.4	52.6
Czech Rep.....	653.0	2.8	31.6	3.3	55.8
Poland.....	622.4	3.6	27.7	3.1	59.0
Netherlands.....	592.3	2.4	19.0	3.0	62.0
Belgium.....	423.4	-1.1	18.6	2.1	64.1
Austria.....	423.1	-0.2	15.3	2.1	66.2
Canada.....	408.5	0.5	10.6	2.1	68.3
Saudi Arabia.....	398.6	15.3	45.1	2.0	70.3

Table 3: Top importing countries or areas in 2011

Country or area	Value (million US\$)	Avg. Growth (%) 07-11	Growth (%) 10-11	World share %	
					Cum.
World.....	18760.1	5.0	16.9	100.0	
USA.....	1245.3	3.4	14.7	6.6	6.6
Germany.....	1172.2	5.5	20.8	6.2	12.9
France.....	1081.0	4.0	18.5	5.8	18.6
Canada.....	863.8	8.7	17.8	4.6	23.3
United Arab Emirates.....	747.5	33.4	122.5	4.0	27.2
Belgium.....	731.6	-2.7	17.3	3.9	31.1
Netherlands.....	677.9	3.0	25.2	3.6	34.8
United Kingdom.....	628.8	-1.1	22.7	3.4	38.1
Poland.....	423.0	5.0	24.2	2.3	40.4
Switzerland.....	418.9	6.9	18.3	2.2	42.6
Spain.....	408.4	-3.1	11.6	2.2	44.8
Rep. of Korea.....	395.9	3.1	-9.3	2.1	46.9
China.....	367.8	15.1	10.0	2.0	48.8
Algeria.....	355.6	32.0	71.7	1.9	50.7
Thailand.....	331.9	18.7	17.8	1.8	52.5

693 Wire products (excluding insulated electrical wiring) and fencing grills

The value (in current prices) of exports of wire products and fencing grills (SITC group 693) showed an average annual increase of 4.5 percent over the last five years, and amounted to 15.5 bln US\$ in 2011 (see tables 1 and 2). Imports for the same period also showed an average annual increase of 4.7 percent and amounted to 15.4 bln US\$ in 2011 (see tables 1 and 3). Graph 1 shows that the rise in exports for 2011 in this product group was greater than both the increase in world exports of manufactured goods classified chiefly by material (SITC section 6) of 20.4 percent and the increase in total world exports of 18.6 percent. Exports of wire products and fencing grills in 2011 (SITC group 693) accounted for 0.7 percent of world exports of SITC section 6 and 0.1 percent of total world exports (see table 1).

Exports of China, the top exporting country, increased by 30.8 percent and represented 17.7 percent of world exports in 2011 (see table 2). Other major exporting countries were Germany and USA accounting respectively for 11.0 and 6.0 percent of world exports. USA, Germany and France were the top destinations (see table 3). By MDG regions (see graph 2), Developed Europe accounted for a large share of trade in wire products and fencing grills (SITC group 693). In 2011, its exports and imports were valued at 6.7 bln US\$ and 6.6 bln US\$ respectively, resulting in a trade surplus of 0.1 bln US\$. Eastern Asia also recorded a trade surplus amounting to 2.6 bln US\$. Major deficits were recorded by Developed North America (-924.9 mln US\$) and Latin America and the Caribbean (-804.0 mln US\$).

Table 1: Imports (Imp.) and exports (Exp.), 1997-2011, in current prices

	1997	1998	1999	2000	2001	2002	2003	2004	2005	2006	2007	2008	2009	2010	2011
Values in Bln US\$															
Imp.	4.8	4.7	4.6	4.6	4.7	4.8	5.7	7.6	8.8	10.6	12.8	15.4	10.9	12.5	15.4
Exp.	4.8	4.7	4.8	4.8	4.8	4.9	5.7	7.9	9.0	10.7	13.0	15.7	10.7	12.8	15.5
As a percentage of															
SITC section (%) Imp.	0.6	0.6	0.6	0.5	0.6	0.5	0.6	0.6	0.6	0.6	0.6	0.7	0.7	0.7	0.7
SITC section (%) Exp.	0.6	0.6	0.6	0.6	0.6	0.6	0.6	0.6	0.6	0.6	0.7	0.7	0.7	0.7	0.7
As a percentage of															
world trade (%) Imp.	0.1	0.1	0.1	0.1	0.1	0.1	0.1	0.1	0.1	0.1	0.1	0.1	0.1	0.1	0.1
world trade (%) Exp.	0.1	0.1	0.1	0.1	0.1	0.1	0.1	0.1	0.1	0.1	0.1	0.1	0.1	0.1	0.1

Graph 1: Annual growth rates of exports, 1997-2011

(In percentage by year)

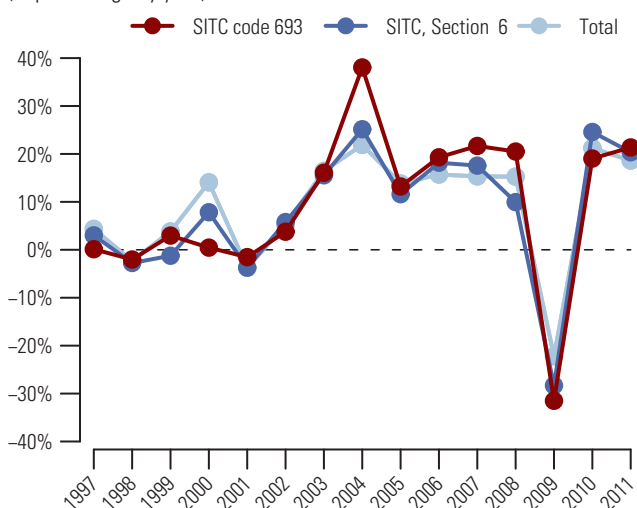

Graph 2: Trade Balance by MDG regions 2011

(Bln US\$)

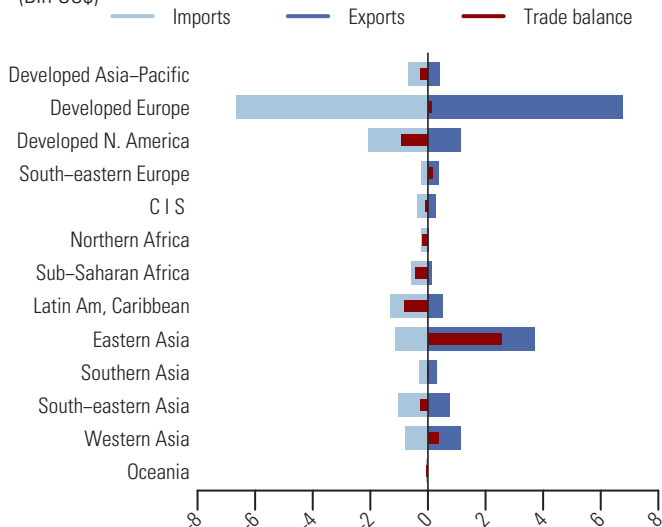

Table 2: Top exporting countries or areas in 2011

Country or area	Value (million US\$)	Avg. Growth (%) 07-11	Growth (%) 10-11	World share %	
					Cum.
World.....	15 512.4	4.5	21.4	100.0	
China.....	2 747.7	8.3	30.8	17.7	17.7
Germany.....	1 699.8	0.4	15.2	11.0	28.7
USA.....	928.5	6.6	16.8	6.0	34.7
Italy.....	907.8	-1.9	9.0	5.9	40.5
Rep. of Korea.....	827.6	9.0	28.0	5.3	45.8
Turkey.....	777.5	17.6	45.0	5.0	50.9
Netherlands.....	625.6	7.5	50.0	4.0	54.9
Spain.....	603.6	9.6	29.3	3.9	58.8
Belgium.....	410.0	-3.3	11.8	2.6	61.4
France.....	409.6	-6.4	5.4	2.6	64.1
Japan.....	347.0	4.8	-5.3	2.2	66.3
United Kingdom.....	336.2	-5.9	14.3	2.2	68.5
Poland.....	292.0	7.0	15.4	1.9	70.4
India.....	274.6	9.9	54.3	1.8	72.1
Romania.....	266.0	16.1	36.7	1.7	73.8

Table 3: Top importing countries or areas in 2011

Country or area	Value (million US\$)	Avg. Growth (%) 07-11	Growth (%) 10-11	World share %	
					Cum.
World.....	15 356.3	4.7	22.5	100.0	
USA.....	1 548.5	-0.5	20.1	10.1	10.1
Germany.....	1 113.9	7.9	34.9	7.3	17.3
France.....	962.2	1.1	20.8	6.3	23.6
China.....	546.6	9.4	19.4	3.6	27.2
Canada.....	518.0	13.2	27.6	3.4	30.5
Belgium.....	447.7	1.8	23.7	2.9	33.5
Netherlands.....	427.4	8.8	47.5	2.8	36.2
Italy.....	423.1	0.1	16.5	2.8	39.0
Mexico.....	410.7	11.0	34.9	2.7	41.7
United Kingdom.....	397.3	-2.4	17.8	2.6	44.3
Japan.....	353.2	14.0	35.8	2.3	46.6
Spain.....	348.4	-7.4	12.0	2.3	48.8
Rep. of Korea.....	334.8	13.8	37.2	2.2	51.0
Poland.....	275.8	7.9	19.4	1.8	52.8
Brazil.....	275.6	38.6	73.6	1.8	54.6

Nails, screws, nuts, bolts, and the like of iron, steel, copper, aluminium 694

After a sharp decline of 29.8 percent in 2009, the value (in current prices) of exports of nails, screws, nuts, bolts, and the like of iron, steel, copper, aluminium (SITC group 694) increased in 2010 and grew further in 2011 by 22.6 percent and reached its peak of 37.7 bln US\$ (see tables 1 and 2). In the same year, imports also increased by 20.7 percent and amounted to 42.4 bln US\$ (see tables 1 and 3). Graph 1 shows that the rise in exports for 2011 in this product group was higher than both the increases in world exports of manufactured goods classified chiefly by material (SITC section 6) of 20.4 percent and in total world exports of 18.6 percent. Exports of nails, screws, nuts, bolts, and the like of iron, steel, copper, aluminium (SITC group 694) accounted for 1.6 percent of world exports of SITC section 6 and 0.2 percent of total world exports in 2011 (see table 1).

In 2011, the top exporting countries were Germany and China (see table 2). Each country accounted for 15.9 percent of world exports. Top destinations were USA, Germany and China (see table 3). By MDG regions (see graph 2), Developed Europe accounted for a large share of trade in nails screws, nuts, etc. (SITC group 694). In 2011, its exports were valued at 16.2 bln US\$ and imports at 16.9 bln US\$, resulting in a trade deficit of 0.7 bln US\$. Larger trade deficits were recorded by Latin America and the Caribbean (-3.7 bln US\$) and Developed North America (-3.1 bln US\$). Eastern Asia recorded a trade surplus amounting to 6.7 bln US\$.

Table 1: Imports (Imp.) and exports (Exp.), 1997-2011, in current prices

		1997	1998	1999	2000	2001	2002	2003	2004	2005	2006	2007	2008	2009	2010	2011
Values in Bln US\$	Imp.	12.7	13.3	13.6	14.8	14.2	14.8	17.3	22.0	24.9	28.1	33.8	38.1	27.6	35.1	42.4
	Exp.	11.0	11.6	11.5	12.5	11.6	12.5	14.8	18.8	21.3	24.4	29.2	33.2	23.3	30.8	37.7
As a percentage of	Imp.	1.5	1.6	1.7	1.7	1.7	1.7	1.7	1.7	1.7	1.7	1.7	1.8	1.8	1.8	1.8
SITC section (%)	Exp.	1.3	1.4	1.4	1.4	1.4	1.4	1.5	1.5	1.5	1.5	1.5	1.5	1.5	1.6	1.6
As a percentage of	Imp.	0.2	0.2	0.2	0.2	0.2	0.2	0.2	0.2	0.2	0.2	0.2	0.2	0.2	0.2	0.2
world trade (%)	Exp.	0.2	0.2	0.2	0.2	0.2	0.2	0.2	0.2	0.2	0.2	0.2	0.2	0.2	0.2	0.2

Graph 1: Annual growth rates of exports, 1997-2011

(In percentage by year)

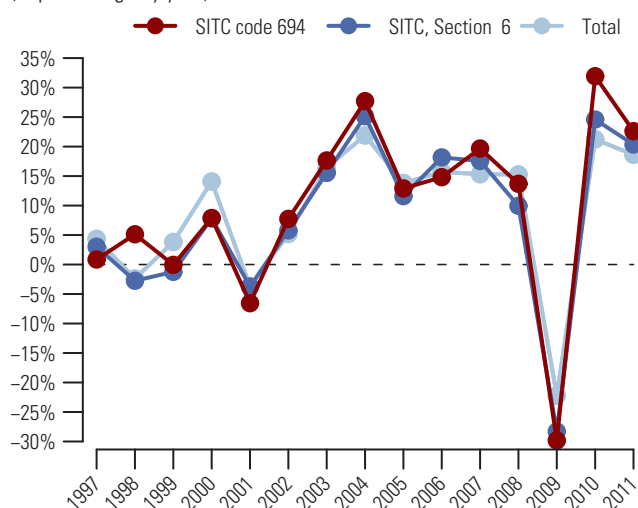

Graph 2: Trade Balance by MDG regions 2011

(Bln US\$)

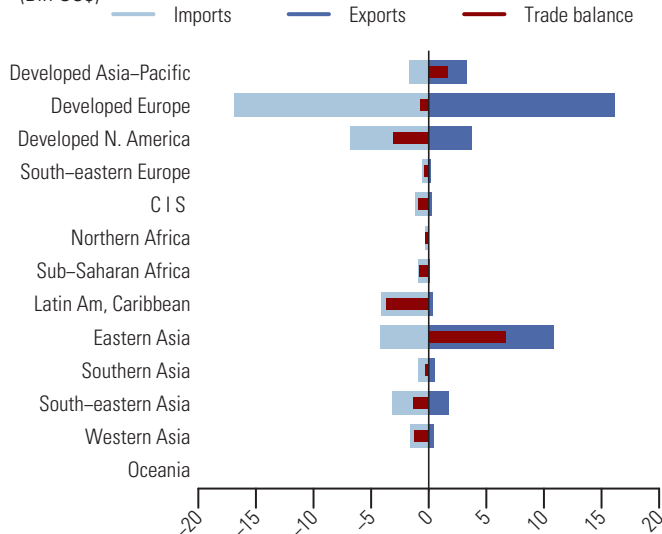

Table 2: Top exporting countries or areas in 2011

Country or area	Value (million US\$)	Avg. Growth (%) 07-11	Growth (%) 10-11	World share %	
					Cum.
World.....	37720.3	6.6	22.6	100.0	
Germany.....	6005.9	7.1	27.2	15.9	15.9
China.....	5980.6	7.8	31.3	15.9	31.8
Other Asia, nes.....	3966.0	8.3	23.6	10.5	42.3
USA.....	3283.0	5.6	17.5	8.7	51.0
Japan.....	3205.2	9.7	8.3	8.5	59.5
Italy.....	2046.2	2.4	24.4	5.4	64.9
France.....	1534.5	3.6	13.8	4.1	69.0
Switzerland.....	1198.1	1.7	21.3	3.2	72.2
United Kingdom.....	808.6	2.7	28.3	2.1	74.3
Netherlands.....	764.1	8.4	42.3	2.0	76.3
Rep. of Korea.....	557.2	16.7	45.7	1.5	77.8
India.....	551.6	21.9	52.7	1.5	79.3
Belgium.....	545.7	3.3	11.4	1.4	80.7
Spain.....	545.5	2.8	10.6	1.4	82.2
Thailand.....	522.5	12.1	33.9	1.4	83.5

Table 3: Top importing countries or areas in 2011

Country or area	Value (million US\$)	Avg. Growth (%) 07-11	Growth (%) 10-11	World share %	
					Cum.
World.....	42357.9	5.8	20.7	100.0	
USA.....	5250.0	1.7	20.5	12.4	12.4
Germany.....	4125.5	6.5	31.8	9.7	22.1
China.....	3224.0	11.7	10.7	7.6	29.7
Mexico.....	2116.7	4.0	11.5	5.0	34.7
France.....	1845.0	2.0	19.6	4.4	39.1
Canada.....	1559.5	2.2	12.4	3.7	42.8
United Kingdom.....	1391.5	-1.4	22.7	3.3	46.1
Japan.....	1051.8	3.3	21.8	2.5	48.5
Thailand.....	1033.8	12.1	9.9	2.4	51.0
Netherlands.....	987.8	6.3	42.9	2.3	53.3
Italy.....	986.9	3.2	29.3	2.3	55.7
Brazil.....	966.4	15.0	25.1	2.3	57.9
Poland.....	857.7	7.0	24.8	2.0	60.0
Czech Rep.....	854.9	3.4	26.1	2.0	62.0
Spain.....	844.1	-3.6	19.4	2.0	64.0

695 Tools for use in the hand or in machines

In 2011, the value (in current prices) of exports of tools for use in the hand or in machines (SITC group 695) increased by 21.4 percent and reached its peak of 49.5 bln US\$ (see tables 1 and 2). Imports showed an increase of 18.9 percent and amounted to 48.3 bln US\$ in 2011 (see table 3). Graph 1 shows that the increase in exports for 2011 in this product group was greater than both the increases in world exports of manufactured goods classified chiefly by material (SITC section 6) of 20.4 percent and in total world exports of 18.6 percent. Exports of tools for use in the hand or in machines (SITC group 695) accounted for 2.1 percent of world exports of SITC section 6 and 0.3 percent of total world exports in 2011 (see table 1).

Germany, China and USA were the top exporting countries in 2011 (see table 2). They accounted respectively for 15.3, 14.6 and 9.7 percent of world exports. USA, Germany and China were also the top destinations (see table 3). By MDG regions (see graph 2), Developed Europe accounted for nearly half the trade in tools for use in the hand or in machines (SITC group 695). In 2011, its exports and imports were valued respectively at 22.2 and 19.6 bln US\$, resulting in a trade surplus of 2.6 bln US\$. Eastern Asia and Developed Asia-Pacific recorded trade surpluses amounting respectively to 6.8 bln US\$ and 2.1 bln US\$. Top trade deficits of 2.6 bln US\$ and 2.3 bln US\$ were recorded by Latin America and the Caribbean and Developed North America, respectively.

Table 1: Imports (Imp.) and exports (Exp.), 1997-2011, in current prices

	1997	1998	1999	2000	2001	2002	2003	2004	2005	2006	2007	2008	2009	2010	2011
Values in Bln US\$															
Imp.	19.0	19.4	19.3	20.2	20.2	20.5	23.4	28.3	30.9	34.4	40.0	44.8	32.7	40.7	48.3
Exp.	18.9	18.8	19.7	20.8	20.8	21.1	23.4	27.8	30.3	34.3	39.2	44.4	32.8	40.8	49.5
As a percentage of															
SITC section (%)															
Imp.	2.3	2.3	2.4	2.3	2.4	2.3	2.3	2.2	2.2	2.1	2.0	2.1	2.1	2.1	2.1
Exp.	2.3	2.3	2.5	2.4	2.5	2.4	2.3	2.2	2.1	2.0	2.0	2.0	2.1	2.1	2.1
As a percentage of															
world trade (%)															
Imp.	0.3	0.4	0.3	0.3	0.3	0.3	0.3	0.3	0.3	0.3	0.3	0.3	0.3	0.3	0.3
Exp.	0.3	0.4	0.4	0.3	0.3	0.3	0.3	0.3	0.3	0.3	0.3	0.3	0.3	0.3	0.3

Graph 1: Annual growth rates of exports, 1997-2011

(In percentage by year)

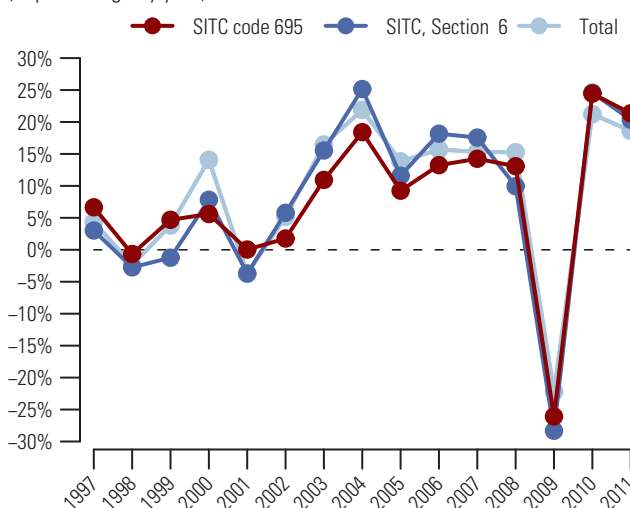

Graph 2: Trade Balance by MDG regions 2011

(Bln US\$)

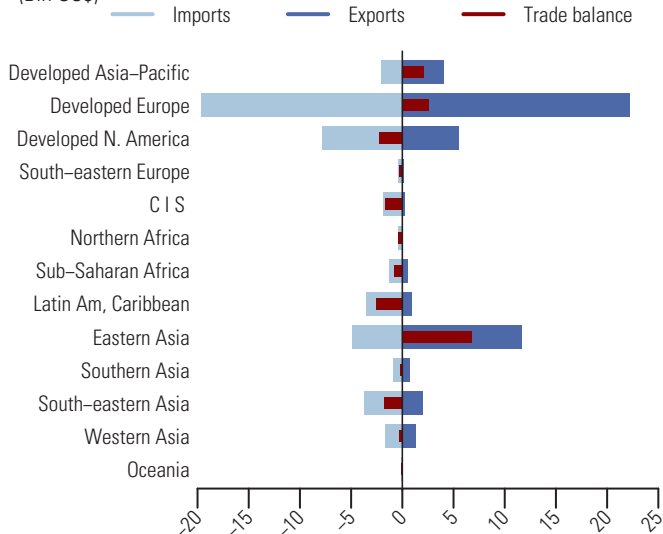

Table 2: Top exporting countries or areas in 2011

Country or area	Value (million US\$)	Avg. Growth (%) 07-11	Growth (%) 10-11	World share %	
					Cum.
World.....	49530.0	6.0	21.4	100.0	
Germany.....	7579.4	2.6	21.9	15.3	15.3
China.....	7231.0	13.0	28.0	14.6	29.9
USA.....	4809.8	6.9	16.4	9.7	39.6
Japan.....	3837.3	7.3	19.9	7.7	47.4
Other Asia, nes.....	2489.7	5.6	20.2	5.0	52.4
Netherlands.....	2286.8	41.2	26.6	4.6	57.0
Italy.....	1575.7	-1.5	17.0	3.2	60.2
Switzerland.....	1575.1	2.5	18.8	3.2	63.4
Rep. of Korea.....	1571.3	6.3	23.6	3.2	66.5
Sweden.....	1522.5	5.3	5.8	3.1	69.6
Belgium.....	1360.6	-0.6	13.3	2.7	72.4
Singapore.....	1291.0	5.7	10.3	2.6	75.0
France.....	1135.7	-0.8	16.1	2.3	77.3
United Kingdom.....	1106.3	-5.3	6.4	2.2	79.5
Austria.....	1055.2	0.3	26.2	2.1	81.6

Table 3: Top importing countries or areas in 2011

Country or area	Value (million US\$)	Avg. Growth (%) 07-11	Growth (%) 10-11	World share %	
					Cum.
World.....	48347.5	4.9	18.9	100.0	
USA.....	5987.5	2.5	13.9	12.4	12.4
Germany.....	4521.2	5.1	27.7	9.4	21.7
China.....	3050.0	10.6	18.2	6.3	28.0
Netherlands.....	2282.5	26.1	22.9	4.7	32.8
Canada.....	1805.0	2.3	8.2	3.7	36.5
France.....	1765.5	0.3	14.6	3.7	40.2
Italy.....	1412.3	-2.3	19.6	2.9	43.1
United Kingdom.....	1403.0	-3.5	6.0	2.9	46.0
Singapore.....	1380.3	9.7	9.2	2.9	48.8
Belgium.....	1342.4	0.3	18.2	2.8	51.6
Mexico.....	1317.8	7.9	18.6	2.7	54.3
Russian Federation.....	1279.8	22.4	24.5	2.6	57.0
Japan.....	1170.3	4.3	20.8	2.4	59.4
Thailand.....	1095.1	16.6	20.5	2.3	61.7
Switzerland.....	889.4	1.3	19.7	1.8	63.5

The value (in current prices) of exports of cutlery (SITC group 696) rose by 18.5 percent and amounted to 11.4 bln US\$ in 2011 (see tables 1 and 2). In the same year, imports increased by 14.2 percent and amounted to 11.2 bln US\$ (see tables 1 and 3). Graph 1 shows that the rise in exports for 2011 in this product group was less than both the increases in world exports of manufactured goods classified chiefly by material (SITC section 6) of 20.4 percent and in total world exports of 18.6 percent. Exports of cutlery (SITC group 696) accounted for 0.5 percent of world exports of SITC section 6 and 0.1 percent of total world exports in 2011 (see table 1).

China was the top exporting country in 2011 and accounted for 33.5 percent of world exports (see table 2). Other major exporting countries were Germany and Poland, accounting respectively for 9.5 and 9.0 percent of world exports. USA, Germany and United Kingdom were the top destinations (see table 3). By MDG regions (see graph 2), Eastern Asia recorded a trade surplus of 3.7 bln US\$ in 2011. Top trade deficits were recorded by Developed North America (-1.7 bln US\$), Western Asia (-462.3 mln US\$) and Commonwealth of Independent States (-440.6 mln US\$).

Table 1: Imports (Imp.) and exports (Exp.), 1997-2011, in current prices

		1997	1998	1999	2000	2001	2002	2003	2004	2005	2006	2007	2008	2009	2010	2011
Values in Bln US\$	Imp.	4.8	4.9	5.3	5.3	5.4	5.7	6.2	7.0	7.5	7.9	9.0	9.5	8.2	9.8	11.2
	Exp.	4.4	4.4	4.8	5.0	5.2	5.5	6.1	6.7	7.2	7.9	8.4	9.1	7.7	9.6	11.4
As a percentage of	Imp.	0.6	0.6	0.6	0.6	0.6	0.6	0.6	0.5	0.5	0.5	0.5	0.4	0.5	0.5	0.5
SITC section (%)	Exp.	0.5	0.5	0.6	0.6	0.6	0.6	0.6	0.5	0.5	0.5	0.4	0.4	0.5	0.5	0.5
As a percentage of	Imp.	0.1	0.1	0.1	0.1	0.1	0.1	0.1	0.1	0.1	0.1	0.1	0.1	0.1	0.1	0.1
world trade (%)	Exp.	0.1	0.1	0.1	0.1	0.1	0.1	0.1	0.1	0.1	0.1	0.1	0.1	0.1	0.1	0.1

Graph 1: Annual growth rates of exports, 1997-2011

(In percentage by year)

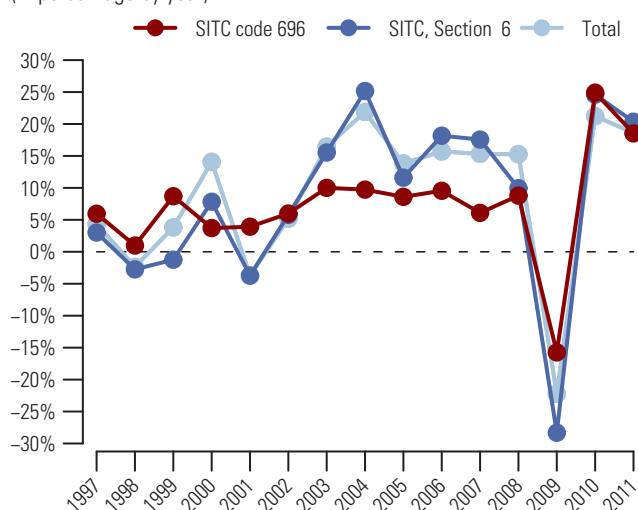

Table 2: Top exporting countries or areas in 2011

Country or area	Value (million US\$)	Avg. Growth (%) 07-11	Growth (%) 10-11	World share %	
					Cum.
World.....	11 403.4	7.9	18.5	100.0	
China.....	3 816.1	9.0	22.9	33.5	33.5
Germany.....	1 088.3	2.7	18.2	9.5	43.0
Poland.....	1 025.6	21.8	14.5	9.0	52.0
Mexico.....	645.3	28.0	58.3	5.7	57.7
USA.....	533.9	1.9	-1.2	4.7	62.3
Belgium.....	343.6	6.1	1.8	3.0	65.4
China, Hong Kong SAR.....	342.6	-4.5	-4.4	3.0	68.4
Czech Rep.....	304.9	42.5	24.0	2.7	71.0
Netherlands.....	286.9	19.3	59.9	2.5	73.6
United Kingdom.....	250.6	-3.6	3.6	2.2	75.7
Japan.....	241.7	9.3	18.8	2.1	77.9
France.....	237.4	0.2	8.2	2.1	79.9
Brazil.....	225.0	9.6	28.7	2.0	81.9
Switzerland.....	205.2	6.5	25.7	1.8	83.7
Italy.....	172.5	-3.1	15.4	1.5	85.2

Graph 2: Trade Balance by MDG regions 2011

(Bln US\$)

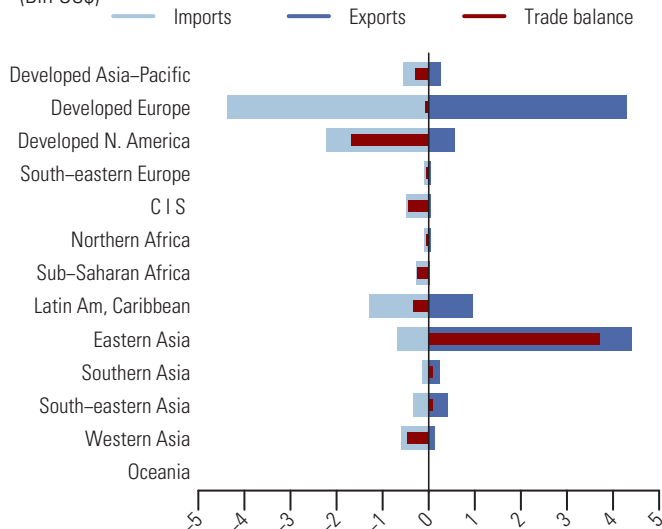

Table 3: Top importing countries or areas in 2011

Country or area	Value (million US\$)	Avg. Growth (%) 07-11	Growth (%) 10-11	World share %	
					Cum.
World.....	11 179.8	5.5	14.2	100.0	
USA.....	1 888.6	2.4	10.6	16.9	16.9
Germany.....	873.2	9.9	23.3	7.8	24.7
United Kingdom.....	471.6	-5.9	0.5	4.2	28.9
France.....	460.2	3.0	14.8	4.1	33.0
Poland.....	454.6	8.9	17.2	4.1	37.1
Mexico.....	394.4	28.7	39.0	3.5	40.6
Canada.....	340.2	4.2	7.1	3.0	43.7
Russian Federation.....	340.0	13.0	19.9	3.0	46.7
Japan.....	333.1	8.4	12.6	3.0	49.7
Belgium.....	321.8	4.0	19.5	2.9	52.6
Netherlands.....	293.7	9.1	39.2	2.6	55.2
China, Hong Kong SAR.....	291.4	0.6	-6.2	2.6	57.8
Italy.....	273.7	2.0	11.0	2.4	60.3
Spain.....	213.6	-5.8	-3.0	1.9	62.2
China.....	202.5	8.9	11.3	1.8	64.0

697 Household equipment of base metal, nes

After a decline of 14.1 percent in 2009, the value (in current prices) of exports of household equipment of base metal, nes (SITC group 697) recovered in 2010 and further increased by 15.4 percent and reached 29.1 bln US\$ in 2011 (see tables 1 and 2). Imports showed a similar development with an increase of 10.3 percent and amounted to 28.8 bln US\$ (see tables 1 and 3). Graph 1 shows that the rise in exports for 2011 in this product group was lower than both the increases in world exports of manufactured goods classified chiefly by material (SITC section 6) of 20.4 percent and in total world exports of 18.6 percent. Exports of household equipment of base metal, nes (SITC group 697) accounted for 1.2 percent of world exports of SITC section 6 and 0.2 percent of total world exports (see table 1).

China was the top exporting country in 2011, accounting for more than one third (40.5 percent) of world exports (see table 2). Other major exporting countries were Italy and Germany, respectively accounting for 8.1 and 5.9 percent of world exports. USA, Germany and France were the top three destinations (see table 3). By MDG regions, Developed Europe accounted for a large share of trade in household equipment of base metal, nes (SITC group 697) (see graph 2). In 2011, its exports and imports were valued respectively at 9.6 and 11.3 bln US\$, resulting in a trade deficit of 1.6 bln US\$. A larger trade deficit was recorded by Developed North America (-6.2 bln US\$), whereas Eastern Asia recorded a trade surplus amounting to 12.1 bln US\$.

Table 1: Imports (Imp.) and exports (Exp.), 1997-2011, in current prices

	1997	1998	1999	2000	2001	2002	2003	2004	2005	2006	2007	2008	2009	2010	2011
Values in Bln US\$															
Imp.	10.8	10.9	11.5	12.4	12.5	13.7	15.9	18.6	20.1	22.3	25.4	26.9	22.9	26.1	28.8
Exp.	10.8	10.7	10.9	12.0	11.9	12.9	14.9	17.4	18.7	21.3	23.6	25.2	21.7	25.2	29.1
As a percentage of SITC section (%)															
Imp.	1.3	1.3	1.4	1.4	1.5	1.5	1.6	1.5	1.4	1.3	1.3	1.2	1.5	1.4	1.3
Exp.	1.3	1.3	1.4	1.4	1.4	1.5	1.5	1.4	1.3	1.3	1.2	1.2	1.4	1.3	1.2
As a percentage of world trade (%)															
Imp.	0.2	0.2	0.2	0.2	0.2	0.2	0.2	0.2	0.2	0.2	0.2	0.2	0.2	0.2	0.2
Exp.	0.2	0.2	0.2	0.2	0.2	0.2	0.2	0.2	0.2	0.2	0.2	0.2	0.2	0.2	0.2

Graph 1: Annual growth rates of exports, 1997-2011

(In percentage by year)

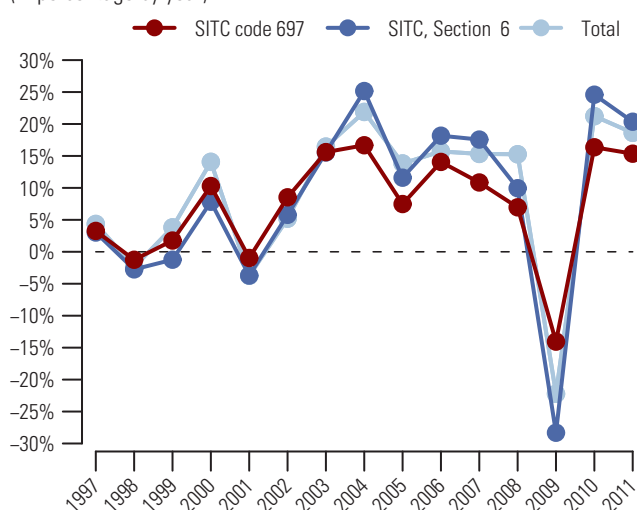

Graph 2: Trade Balance by MDG regions 2011

(Bln US\$)

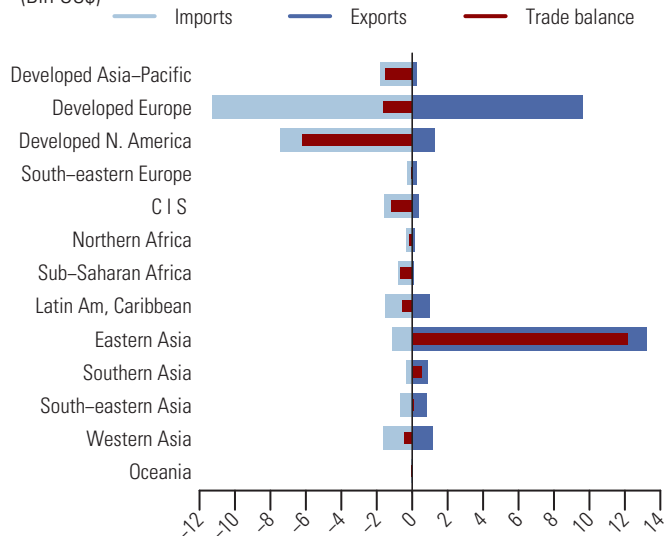

Table 2: Top exporting countries or areas in 2011

Country or area	Value (million US\$)	Avg. Growth (%) 07-11	Growth (%) 10-11	World share %	
					Cum.
World.....	29 120.0	5.4	15.4	100.0	
China.....	11 801.8	12.7	21.7	40.5	40.5
Italy.....	2 363.9	-0.5	9.4	8.1	48.6
Germany.....	1 720.6	2.6	21.4	5.9	54.6
USA.....	961.4	2.3	6.6	3.3	57.9
France.....	882.4	-1.6	4.8	3.0	60.9
Turkey.....	716.9	5.7	12.4	2.5	63.3
India.....	715.7	4.3	9.2	2.5	65.8
Other Asia, nes.....	606.1	-4.2	4.3	2.1	67.9
Netherlands.....	583.1	10.2	16.2	2.0	69.9
Spain.....	580.3	0.0	24.4	2.0	71.9
Belgium.....	507.1	0.8	7.2	1.7	73.6
Mexico.....	500.2	19.1	5.6	1.7	75.3
China, Hong Kong SAR.....	492.8	-9.0	-3.5	1.7	77.0
Poland.....	425.5	-0.8	14.8	1.5	78.5
Thailand.....	392.9	-1.7	-0.4	1.3	79.8

Table 3: Top importing countries or areas in 2011

Country or area	Value (million US\$)	Avg. Growth (%) 07-11	Growth (%) 10-11	World share %	
					Cum.
World.....	28 820.3	3.2	10.3	100.0	
USA.....	6 391.0	-1.5	3.4	22.2	22.2
Germany.....	2 035.4	5.1	10.9	7.1	29.2
France.....	1 501.9	5.0	10.0	5.2	34.4
United Kingdom.....	1 379.2	-1.2	6.4	4.8	39.2
Russian Federation.....	1 148.0	19.3	17.9	4.0	43.2
Canada.....	1 029.3	2.8	2.9	3.6	46.8
Japan.....	1 011.0	5.9	11.7	3.5	50.3
Netherlands.....	778.3	6.6	19.2	2.7	53.0
Italy.....	762.6	2.2	9.7	2.6	55.6
Australia.....	660.2	7.9	14.5	2.3	57.9
Belgium.....	630.4	4.2	10.6	2.2	60.1
Spain.....	618.9	-2.1	6.2	2.1	62.3
Switzerland.....	473.2	4.2	12.7	1.6	63.9
China, Hong Kong SAR.....	445.1	-8.7	-5.3	1.5	65.5
Austria.....	433.8	3.6	12.3	1.5	67.0

Following a sharp decline of 26.5 percent in 2009, the value (in current prices) of exports of manufactures of base metal, nes (SITC group 699) bounced back in 2010 and continued to grow by 19.2 percent in 2011 to reach its peak of 144.1 bln US\$ (see tables 1 and 2). Similarly, imports increased by 16.4 percent in 2011 to 143.6 bln US\$ (see tables 1 and 3). The increase in exports for 2011 in this product group fell below the increase in world exports of manufactured goods classified chiefly by material (SITC section 6) of 20.4 percent but was higher than the increase in total world exports of 18.6 percent (see graph 1). Exports of manufactures of base metal, nes (SITC group 699) accounted for 6.2 percent of world exports of SITC section 6 and 0.8 percent of total world exports (see table 1).

China, Germany and USA were the top exporting countries in 2011, accounting respectively for 15.1, 13.5 and 8.5 percent of world exports (see table 2). Top destinations were USA, Germany and France (see table 3). By MDG regions (see graph 2), Developed Europe accounted for a majority of exports and imports of manufactures of base metal, nes (SITC group 699). In 2011, its exports amounted to 71.3 bln US\$ while imports were valued at 61.0 bln US\$, resulting in a trade surplus of 10.3 bln US\$. A larger trade surplus was recorded by Eastern Asia (+18.7 bln US\$). Trade deficits were recorded by Developed North America (-6.4 bln US\$), Latin America and the Caribbean (-5.2 bln US\$) and South-eastern Asia (-4.6 bln US\$) among others.

Table 1: Imports (Imp.) and exports (Exp.), 1997-2011, in current prices

		1997	1998	1999	2000	2001	2002	2003	2004	2005	2006	2007	2008	2009	2010	2011
Values in Bln US\$	Imp.	46.0	49.4	51.5	54.1	52.9	56.1	64.4	77.6	89.1	103.5	123.7	138.6	105.2	123.3	143.6
	Exp.	46.5	49.3	50.0	53.1	52.3	55.7	64.3	78.9	90.7	106.9	127.8	141.3	103.8	120.9	144.1
As a percentage of	Imp.	5.5	6.0	6.3	6.1	6.2	6.3	6.3	6.1	6.2	6.2	6.3	6.4	6.8	6.4	6.2
SITC section (%)	Exp.	5.6	6.1	6.2	6.1	6.3	6.3	6.3	6.2	6.4	6.4	6.5	6.5	6.7	6.2	6.2
As a percentage of	Imp.	0.8	0.9	0.9	0.8	0.8	0.9	0.8	0.8	0.8	0.9	0.9	0.9	0.8	0.8	0.8
world trade (%)	Exp.	0.8	0.9	0.9	0.8	0.9	0.9	0.9	0.9	0.9	0.9	0.9	0.9	0.8	0.8	0.8

Graph 1: Annual growth rates of exports, 1997-2011

(In percentage by year)

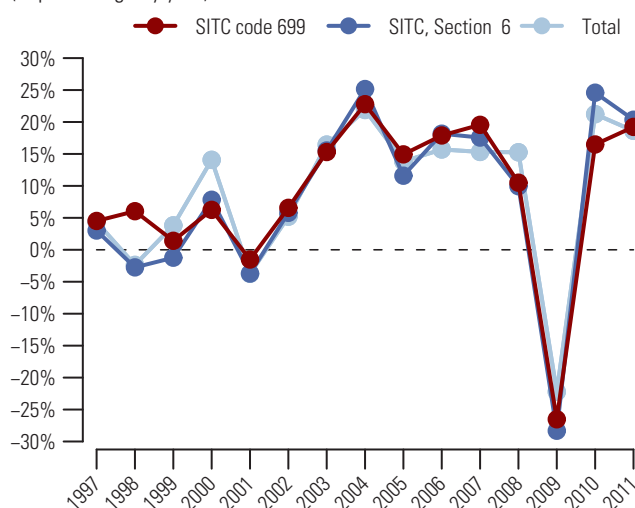

Graph 2: Trade Balance by MDG regions 2011

(Bln US\$)

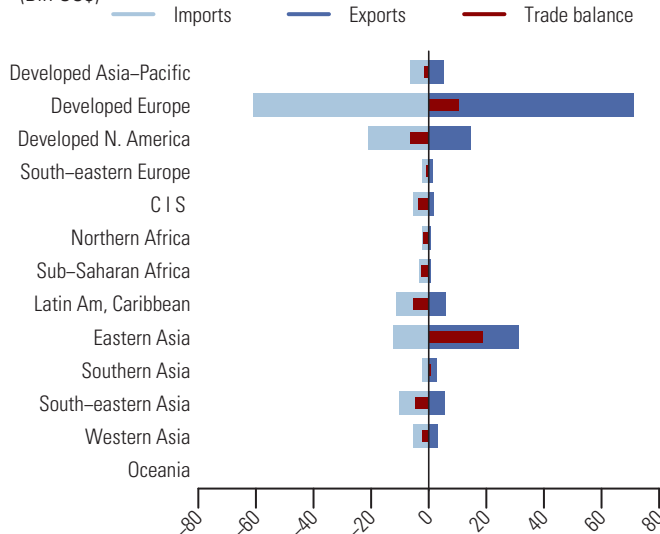

Table 2: Top exporting countries or areas in 2011

Country or area	Value (million US\$)	Avg. Growth (%) 07-11	Growth (%) 10-11	World share %	
					Cum.
World.....	144 147.9	3.0	19.2	100.0	
China.....	21 802.5	7.5	23.8	15.1	15.1
Germany.....	19 426.3	2.5	20.4	13.5	28.6
USA.....	12 185.6	2.5	15.4	8.5	37.1
Italy.....	10 401.5	-2.6	15.3	7.2	44.3
France.....	5 784.3	-2.6	10.8	4.0	48.3
Czech Rep.....	4 634.4	6.1	37.3	3.2	51.5
Japan.....	4 476.1	3.5	7.3	3.1	54.6
Austria.....	4 391.3	2.8	21.1	3.0	57.7
Other Asia, nes.....	4 112.1	2.4	12.1	2.9	60.5
Poland.....	3 588.1	2.0	36.6	2.5	63.0
Mexico.....	3 581.5	-3.6	14.6	2.5	65.5
Spain.....	3 536.1	1.7	14.7	2.5	67.9
United Kingdom.....	3 301.2	-5.7	9.6	2.3	70.2
Rep. of Korea.....	3 218.0	10.4	17.7	2.2	72.5
Netherlands.....	2 980.2	3.9	34.3	2.1	74.5

Table 3: Top importing countries or areas in 2011

Country or area	Value (million US\$)	Avg. Growth (%) 07-11	Growth (%) 10-11	World share %	
					Cum.
World.....	143 580.0	3.8	16.4	100.0	
USA.....	16 593.3	-0.2	13.9	11.6	11.6
Germany.....	13 089.9	3.7	26.5	9.1	20.7
France.....	7 516.5	1.7	15.9	5.2	25.9
China.....	6 292.1	10.3	14.8	4.4	30.3
Mexico.....	5 886.0	-0.2	10.3	4.1	34.4
United Kingdom.....	5 130.9	-2.2	14.4	3.6	38.0
Canada.....	4 398.1	0.6	9.6	3.1	41.0
Italy.....	4 213.9	1.9	17.6	2.9	44.0
Japan.....	4 078.1	3.1	15.7	2.8	46.8
Thailand.....	3 653.0	10.8	8.3	2.5	49.3
Poland.....	3 401.7	2.1	18.9	2.4	51.7
Russian Federation.....	3 332.2	13.7	26.5	2.3	54.0
Rep. of Korea.....	3 240.4	6.9	12.1	2.3	56.3
Austria.....	3 183.1	3.2	22.3	2.2	58.5
Czech Rep.....	3 098.5	3.8	30.8	2.2	60.7

**Machinery and transport equipment
(SITC Section 7)**

711 Steam boilers, superheated water boiler; auxiliary plants; parts thereof

Since 2007, the value (in current prices) of exports of steam boilers, superheated water boiler; auxiliary plants; parts thereof (SITC group 711) increased on average by 14.4 percent each year and reached 9.8 bln US\$ in 2011 (see tables 1 and 2). During the same period, imports increased on average by 8.2 percent each year and amounted to 7.4 bln US\$ in 2011 (see tables 1 and 3). The increase of 20.4 percent in exports for 2011 in this product group was higher than both increases in world exports of machinery and transport equipment (SITC section 7) of 12.8 percent and in total world exports of 18.6 percent (see graph 1). Exports of steam boilers, superheated water boiler; auxiliary plants; parts thereof (SITC group 711) accounted for 0.2 percent of world exports of SITC section 7 and 0.1 percent of total world exports (see table 1).

Exports of China, the top exporting country, went up by 39.4 percent in 2011 and represented more than one third (37.6 percent) of world exports (see table 2). Other major exporting countries were Rep. of Korea and Italy, respectively with 11.5 and 7.1 percent of world exports. Top destinations were Saudi Arabia, Indonesia and India (see table 3). By MDG regions (see graph 2), Eastern Asia and Developed Europe recorded trade surpluses amounting respectively to 4.3 bln US\$ and 1.3 bln US\$ in 2011. Significant trade deficits were recorded by Western Asia (-1.0 bln US\$), Latin America and the Caribbean (-774.8 mln US\$) and South-eastern Asia (-696.7 mln US\$).

Table 1: Imports (Imp.) and exports (Exp.), 1997-2011, in current prices

	1997	1998	1999	2000	2001	2002	2003	2004	2005	2006	2007	2008	2009	2010	2011
Values in Bln US\$															
Imp.	3.3	3.9	3.1	2.8	3.1	2.9	2.6	2.9	3.6	3.6	5.4	8.0	8.8	6.8	7.4
Exp.	3.5	3.6	2.7	2.5	2.8	2.5	2.7	3.1	3.9	4.1	5.7	9.1	9.1	8.1	9.8
As a percentage of															
SITC section (%)	Imp. 0.2	0.2	0.1	0.1	0.1	0.1	0.1	0.1	0.1	0.1	0.1	0.1	0.2	0.1	0.1
	Exp. 0.2	0.2	0.1	0.1	0.1	0.1	0.1	0.1	0.1	0.1	0.1	0.2	0.2	0.2	0.2
As a percentage of															
world trade (%)	Imp. 0.1	0.1	0.1	0.0	0.0	0.0	0.0	0.0	0.0	0.0	0.0	0.0	0.1	0.0	0.0
	Exp. 0.1	0.1	0.0	0.0	0.0	0.0	0.0	0.0	0.0	0.0	0.0	0.1	0.1	0.1	0.1

Graph 1: Annual growth rates of exports, 1997-2011

(In percentage by year)

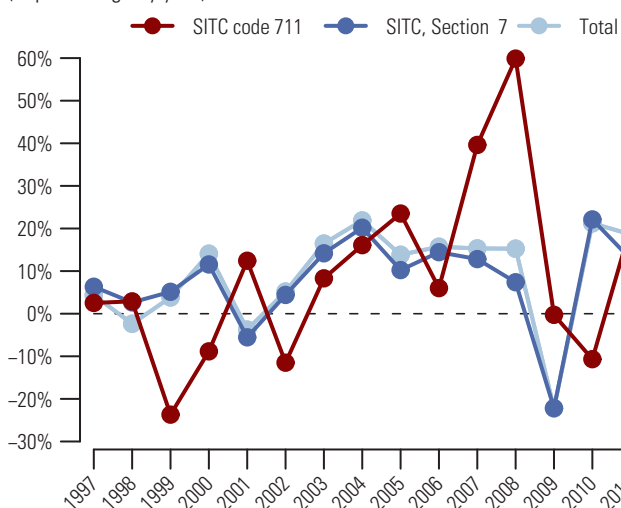

Graph 2: Trade Balance by MDG regions 2011

(Bln US\$)

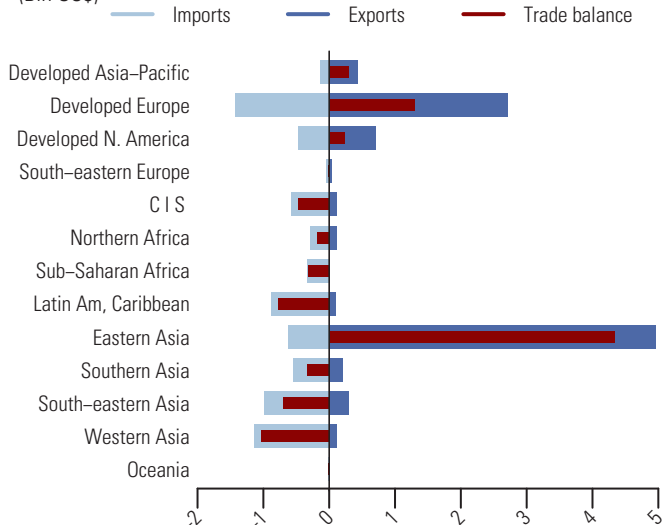

Table 2: Top exporting countries or areas in 2011

Country or area	Value (million US\$)	Avg. Growth (%) 07-11	Growth (%) 10-11	World share %	
					Cum.
World.....	9793.5	14.4	20.4	100.0	
China.....	3685.7	39.9	39.4	37.6	37.6
Rep. of Korea.....	1126.6	36.8	9.0	11.5	49.1
Italy.....	694.4	17.9	33.1	7.1	56.2
USA.....	528.5	8.0	16.8	5.4	61.6
Japan.....	418.9	-9.8	-40.1	4.3	65.9
Germany.....	412.7	1.5	10.5	4.2	70.1
Finland.....	320.3	10.9	71.5	3.3	73.4
Poland.....	235.8	3.6	1.5	2.4	75.8
India.....	202.1	5.0	20.7	2.1	77.9
Canada.....	171.6	5.1	64.4	1.8	79.6
Denmark.....	160.5	5.7	11.0	1.6	81.2
Other Asia, nes.....	139.8	41.1	55.5	1.4	82.7
Spain.....	138.5	-0.4	53.5	1.4	84.1
United Kingdom.....	115.3	2.7	23.0	1.2	85.3
Indonesia.....	105.5	4.9	197.4	1.1	86.3

Table 3: Top importing countries or areas in 2011

Country or area	Value (million US\$)	Avg. Growth (%) 07-11	Growth (%) 10-11	World share %	
					Cum.
World.....	7444.8	8.2	9.4	100.0	
Saudi Arabia.....	538.4	36.8	23.2	7.2	7.2
Indonesia.....	471.3	43.7	-26.1	6.3	13.6
India.....	368.0	13.1	-2.7	4.9	18.5
USA.....	357.4	-15.7	-34.8	4.8	23.3
Rep. of Korea.....	268.1	8.5	41.4	3.6	26.9
Chile.....	246.1	64.2	38.0	3.3	30.2
China.....	223.6	3.3	25.1	3.0	33.2
Algeria.....	190.8	14.8	-25.6	2.6	35.8
Netherlands.....	190.5	49.7	-12.1	2.6	38.3
Kazakhstan.....	183.4	35.8	335.9	2.5	40.8
United Arab Emirates.....	176.8	-1.4	136.0	2.4	43.2
Russian Federation.....	172.9	19.4	11.8	2.3	45.5
Viet Nam.....	167.0	-0.1	74.5	2.2	47.7
Singapore.....	158.8	38.7	290.6	2.1	49.9
Venezuela.....	155.0	131.3	327.0	2.1	52.0

Steam turbines and other vapour turbines and parts thereof, nes 712

During the last five years, the value (in current prices) of exports of steam turbines and other vapour turbines and parts thereof, nes (SITC group 712) increased on average by 14.6 percent each year and amounted to 8.7 bln US\$ in 2011 (see tables 1 and 2). During the same period, imports recorded a similar development with also an average increase of 14.6 percent and reached 8.5 bln US\$ (see tables 1 and 3). Graph 1 shows that the increase of 7.3 percent in exports for 2011 in this product group was below both the increases in world exports of machinery and transport equipment (SITC section 7) of 12.8 percent and in total world exports of 18.6 percent. Exports of steam turbines and other vapour turbines and parts thereof, nes (SITC group 712) accounted for 0.2 percent of world exports of SITC section 7 and less than 0.1 percent of total world exports (see table 1).

Japan, China and Germany were the top exporting countries in 2011 (see table 2), accounting respectively for 21.2, 18.6 and 14.1 percent of world exports. Top destinations were South Africa, India and China (see table 3). By MDG regions (see graph 2), Developed Europe accounted for a large share of trade in steam turbines and other vapour turbines and parts thereof, nes (SITC group 712). In 2011, its exports amounted to 3.4 bln US\$ and imports amounted to 1.6 bln US\$, resulting in a trade surplus of 1.8 bln US\$. A large surplus was also recorded by trade with Developed Asia-Pacific (+1.6 bln US\$). Major deficits were recorded by Sub-Saharan Africa (-1.1 bln US\$) and Southern Asia (-978.8 mln US\$),

Table 1: Imports (Imp.) and exports (Exp.), 1997-2011, in current prices

		1997	1998	1999	2000	2001	2002	2003	2004	2005	2006	2007	2008	2009	2010	2011
Values in Bln US\$	Imp.	2.9	3.4	2.9	3.1	3.3	3.3	2.7	3.3	4.5	4.6	4.9	6.2	8.0	7.8	8.5
	Exp.	2.6	3.1	2.4	2.5	3.0	3.1	2.7	3.2	4.1	4.3	5.1	6.8	8.3	8.1	8.7
As a percentage of	Imp.	0.1	0.2	0.1	0.1	0.1	0.1	0.1	0.1	0.1	0.1	0.1	0.1	0.2	0.1	0.1
SITC section (%)	Exp.	0.1	0.1	0.1	0.1	0.1	0.1	0.1	0.1	0.1	0.1	0.1	0.1	0.2	0.2	0.2
As a percentage of	Imp.	0.1	0.1	0.1	0.0	0.1	0.1	0.0	0.0	0.0	0.0	0.0	0.0	0.1	0.1	0.0
world trade (%)	Exp.	0.0	0.1	0.0	0.0	0.0	0.0	0.0	0.0	0.0	0.0	0.0	0.0	0.1	0.1	0.0

Graph 1: Annual growth rates of exports, 1997-2011

(In percentage by year)

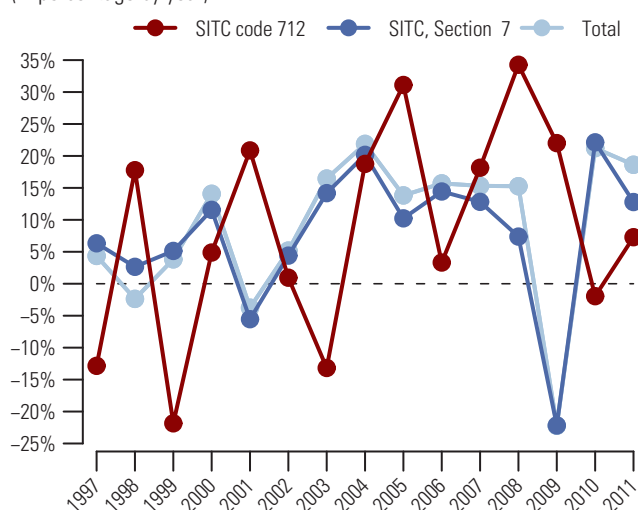

Graph 2: Trade Balance by MDG regions 2011

(Bln US\$)

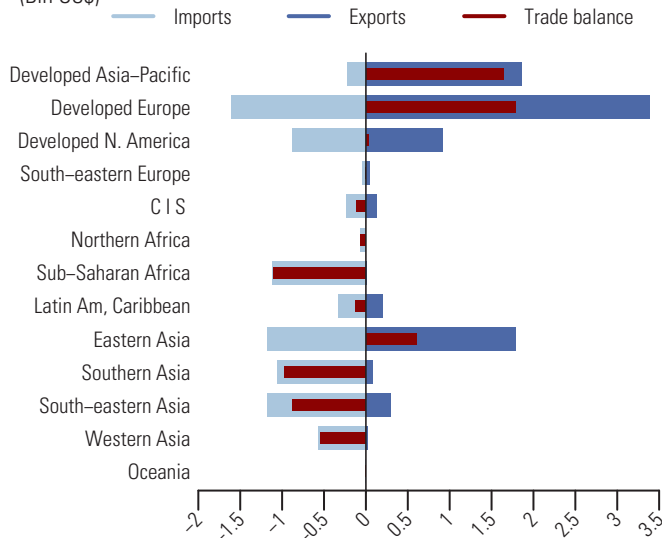

Table 2: Top exporting countries or areas in 2011

Country or area	Value (million US\$)	Avg. Growth (%) 07-11	Growth (%) 10-11	World share %	
					Cum.
World.....	8708.3	14.6	7.3	100.0	
Japan.....	1849.4	8.0	1.4	21.2	21.2
China.....	1620.4	50.9	20.6	18.6	39.8
Germany.....	1227.6	13.3	11.3	14.1	53.9
USA.....	883.7	13.8	25.3	10.1	64.1
Italy.....	467.3	21.0	-14.7	5.4	69.5
France.....	388.5	16.4	6.8	4.5	73.9
Sweden.....	304.0	24.3	29.5	3.5	77.4
Singapore.....	229.3	26.7	167.4	2.6	80.0
Czech Rep.....	219.7	5.3	39.5	2.5	82.6
Poland.....	175.6	1.9	-29.3	2.0	84.6
Rep. of Korea.....	154.1	37.6	-10.1	1.8	86.3
United Kingdom.....	148.2	-8.5	6.3	1.7	88.0
Mexico.....	136.2	23.5	-3.1	1.6	89.6
Austria.....	132.7	-4.0	5.0	1.5	91.1
Hungary.....	76.3	21.6	5.7	0.9	92.0

Table 3: Top importing countries or areas in 2011

Country or area	Value (million US\$)	Avg. Growth (%) 07-11	Growth (%) 10-11	World share %	
					Cum.
World.....	8489.2	14.6	9.1	100.0	
South Africa.....	1037.9	106.0	32.5	12.2	12.2
India.....	821.1	42.1	77.1	9.7	21.9
China.....	758.0	7.0	21.4	8.9	30.8
USA.....	668.5	17.0	13.6	7.9	38.7
Indonesia.....	408.3	39.5	-19.2	4.8	43.5
Germany.....	403.4	6.7	-8.0	4.8	48.3
Singapore.....	352.5	37.7	170.9	4.2	52.4
Rep. of Korea.....	220.4	17.9	-1.0	2.6	55.0
Canada.....	214.2	32.8	180.6	2.5	57.5
Spain.....	181.5	-14.6	40.4	2.1	59.7
Saudi Arabia.....	176.3	14.9	23.2	2.1	61.7
Other Asia, nes.....	174.8	25.9	63.7	2.1	63.8
Japan.....	151.0	2.6	-20.7	1.8	65.6
Viet Nam.....	150.5	27.5	74.5	1.8	67.4
France.....	143.2	8.2	11.1	1.7	69.0

713 Internal combustion piston engines and parts thereof, nes

In 2011, the value (in current prices) of exports of internal combustion piston engines and parts thereof, nes (SITC group 713) increased by 21.6 percent and reached its peak of 166.6 bln US\$ (see tables 1 and 2). Similarly, imports showed a 21.3 percent growth and amounted to 167.7 bln US\$ in 2011 (see tables 1 and 3). The increase in exports for 2011 in this product group was above both increases in world exports of machinery and transport equipment (SITC section 7) of 12.8 percent and in total world exports of 18.6 percent. Exports of internal combustion piston engines and parts thereof, nes (SITC group 713) accounted for 2.9 percent of world exports of SITC section 7 and 0.9 percent of total world exports (see table 1).

Germany, Japan and USA were the top exporting countries in 2011 (see table 2). They accounted respectively for 16.3, 12.5 and 10.3 percent of world exports. The top destinations were USA, Germany and China (see table 3). By MDG regions (see graph 2), Developed Europe accounted for a majority of exports and imports of internal combustion piston engines and parts thereof, nes (SITC group 713). In 2011, its exports were valued at 86.9 bln US\$ while imports amounted to 68.6 bln US\$, resulting in a trade surplus of 18.3 bln US\$. Developed Asia-Pacific also recorded a large trade surplus (+16.6 bln US\$). Top trade deficits were recorded by Developed North America (-10.3 bln US\$), Eastern Asia (-4.7 bln US\$) and Commonwealth of Independent States (-4.1 bln US\$).

Table 1: Imports (Imp.) and exports (Exp.), 1997-2011, in current prices

		1997	1998	1999	2000	2001	2002	2003	2004	2005	2006	2007	2008	2009	2010	2011
Values in Bln US\$	Imp.	58.9	63.9	67.6	70.8	68.1	75.1	85.4	102.3	113.4	122.5	144.7	152.4	106.1	138.3	167.7
	Exp.	59.4	62.3	66.1	69.2	66.2	71.9	83.7	101.0	113.2	124.3	144.9	150.7	105.4	137.0	166.6
As a percentage of SITC section (%)	Imp.	2.8	2.9	2.9	2.7	2.8	2.9	2.9	2.9	2.9	2.8	2.9	2.8	2.5	2.7	2.9
	Exp.	2.7	2.8	2.8	2.6	2.7	2.8	2.8	2.9	2.9	2.8	2.9	2.8	2.5	2.7	2.9
As a percentage of world trade (%)	Imp.	1.1	1.2	1.2	1.1	1.1	1.1	1.1	1.1	1.1	1.0	1.0	0.9	0.8	0.9	0.9
	Exp.	1.1	1.2	1.2	1.1	1.1	1.1	1.1	1.1	1.1	1.0	1.0	0.9	0.9	0.9	0.9

Graph 1: Annual growth rates of exports, 1997-2011

(In percentage by year)

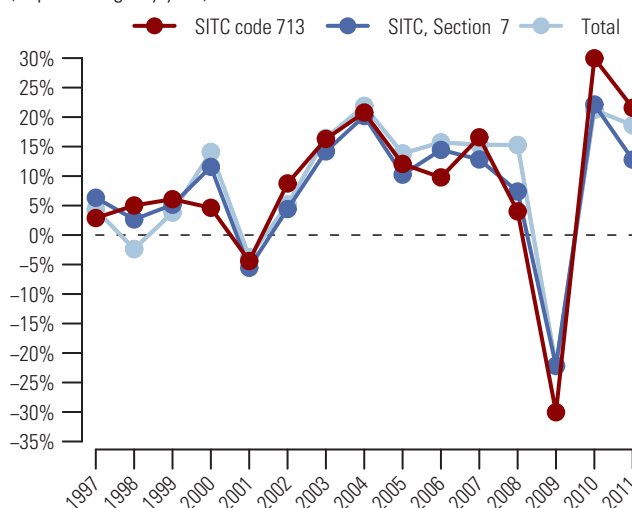

Graph 2: Trade Balance by MDG regions 2011

(Bln US\$)

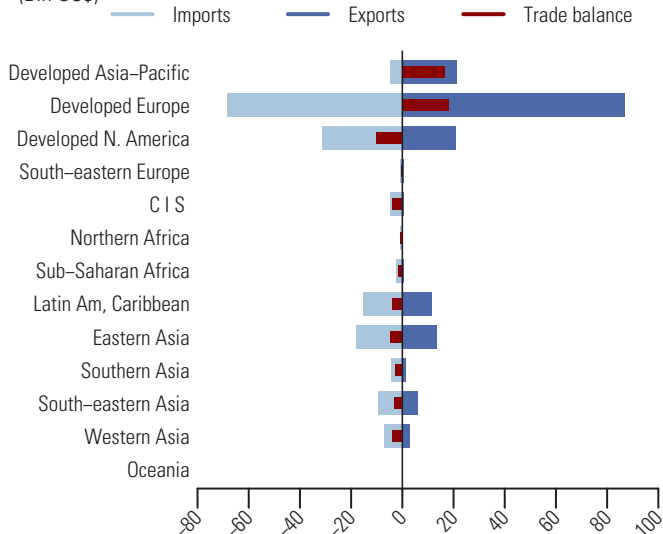

Table 2: Top exporting countries or areas in 2011

Country or area	Value (million US\$)	Avg. Growth (%) 07-11	Growth (%) 10-11	World share %	
					Cum.
World.....	166 575.9	3.5	21.6	100.0	
Germany.....	27 162.8	0.6	24.0	16.3	16.3
Japan.....	20 751.4	6.3	9.7	12.5	28.8
USA.....	17 134.1	0.5	12.6	10.3	39.1
United Kingdom.....	8 897.5	2.0	30.1	5.3	44.4
France.....	8 348.9	-1.4	13.9	5.0	49.4
Mexico.....	7 686.8	11.3	28.6	4.6	54.0
Hungary.....	7 275.4	-1.2	23.3	4.4	58.4
China.....	7 085.9	17.6	38.2	4.3	62.6
Austria.....	6 930.1	5.0	19.1	4.2	66.8
Italy.....	6 114.3	1.0	23.9	3.7	70.5
Rep. of Korea.....	5 690.1	29.7	35.4	3.4	73.9
Poland.....	5 166.9	0.1	29.7	3.1	77.0
Sweden.....	3 834.9	5.7	64.6	2.3	79.3
Canada.....	3 792.6	-5.3	-1.4	2.3	81.6
Brazil.....	3 265.3	5.0	29.1	2.0	83.5

Table 3: Top importing countries or areas in 2011

Country or area	Value (million US\$)	Avg. Growth (%) 07-11	Growth (%) 10-11	World share %	
					Cum.
World.....	167 658.8	3.7	21.3	100.0	
USA.....	23 779.8	3.1	29.3	14.2	14.2
Germany.....	19 030.5	2.5	23.2	11.4	25.5
China.....	13 062.7	21.8	16.8	7.8	33.3
Mexico.....	8 598.2	14.4	23.7	5.1	38.5
United Kingdom.....	7 683.7	0.5	25.9	4.6	43.0
Canada.....	7 449.1	-5.5	1.5	4.4	47.5
France.....	6 604.6	-3.2	14.8	3.9	51.4
Spain.....	4 696.1	-5.1	13.1	2.8	54.2
Belgium.....	4 589.1	-0.8	26.2	2.7	57.0
Italy.....	4 377.4	-3.5	18.3	2.6	59.6
Turkey.....	3 898.4	1.4	22.7	2.3	61.9
Rep. of Korea.....	3 558.4	9.6	35.5	2.1	64.0
Poland.....	3 416.1	5.7	25.6	2.0	66.1
Russian Federation.....	3 251.2	27.3	67.0	1.9	68.0
Austria.....	3 173.4	-0.9	20.9	1.9	69.9

Engines and motors, non-electric; parts, nes (not those of 712, 713 and 718) 714

After a significant drop of 22.0 percent in 2009, the value (in current prices) of exports of engines and motors, non-electric; parts, nes (SITC group 714) slightly recovered in 2010 and further grew by 12.5 percent in 2011 and amounted to 85.7 bln US\$ (see tables 1 and 2). Imports showed a similar development and increased by 12.3 percent and reached its peak of 100.2 bln US\$ (see tables 1 and 3). Graph 1 shows that the rise in exports for 2011 in this product group was less than both the increases in world exports of machinery and transport equipment (SITC section 7) of 12.8 percent and in total world exports of 18.6 percent. Exports of engines and motors, non-electric; parts, nes (SITC group 714) accounted for 1.5 percent of world exports of SITC section 7 and 0.5 percent of total world exports (see table 1).

In 2011, United Kingdom was the top exporting country and accounted for 22.1 percent of world exports (see table 2). Other major exporting countries were France and USA, respectively with 12.0 and 11.7 percent of world exports. The top destinations were USA, United Kingdom and Germany (see table 3). By MDG regions (see graph 2), Developed Europe accounted for a majority of trade in engines and motors, non-electric; parts, nes (SITC group 714). In 2011, its exports and imports were valued respectively at 52.9 bln US\$ and 40.1 bln US\$, resulting in a trade surplus of 12.8 bln US\$. Major deficits were recorded by Developed North America (-6.4 bln US\$), South-eastern Asia (-5.1 bln US\$) and Western Asia (-4.0 bln US\$).

Table 1: Imports (Imp.) and exports (Exp.), 1997-2011, in current prices

		1997	1998	1999	2000	2001	2002	2003	2004	2005	2006	2007	2008	2009	2010	2011
Values in Bln US\$	Imp.	35.1	40.5	42.6	45.5	50.2	48.1	47.6	53.9	60.1	68.1	75.6	88.4	87.9	89.3	100.2
	Exp.	34.8	42.0	44.8	47.6	55.3	52.4	53.7	61.5	68.0	77.9	83.0	94.9	74.0	76.1	85.7
As a percentage of	Imp.	1.6	1.8	1.8	1.7	2.0	1.9	1.6	1.5	1.5	1.5	1.5	1.6	2.1	1.7	1.7
SITC section (%)	Exp.	1.6	1.9	1.9	1.8	2.2	2.0	1.8	1.7	1.7	1.7	1.6	1.8	1.8	1.5	1.5
As a percentage of	Imp.	0.6	0.7	0.7	0.7	0.8	0.7	0.6	0.6	0.6	0.6	0.5	0.5	0.7	0.6	0.6
world trade (%)	Exp.	0.6	0.8	0.8	0.8	0.9	0.8	0.7	0.7	0.7	0.6	0.6	0.6	0.6	0.5	0.5

Graph 1: Annual growth rates of exports, 1997-2011

(In percentage by year)

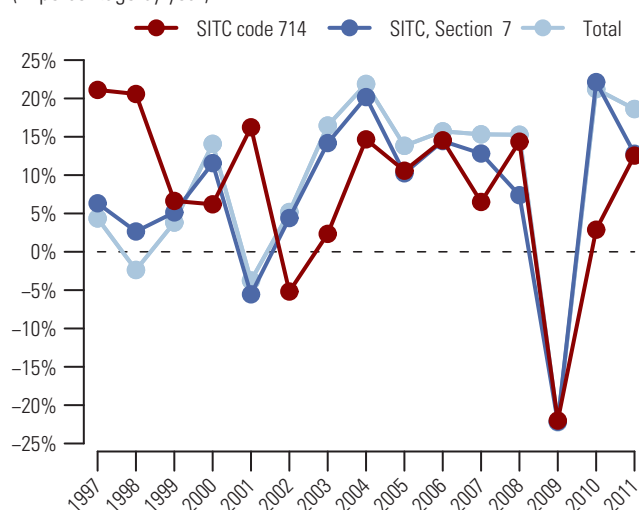

Graph 2: Trade Balance by MDG regions 2011

(Bln US\$)

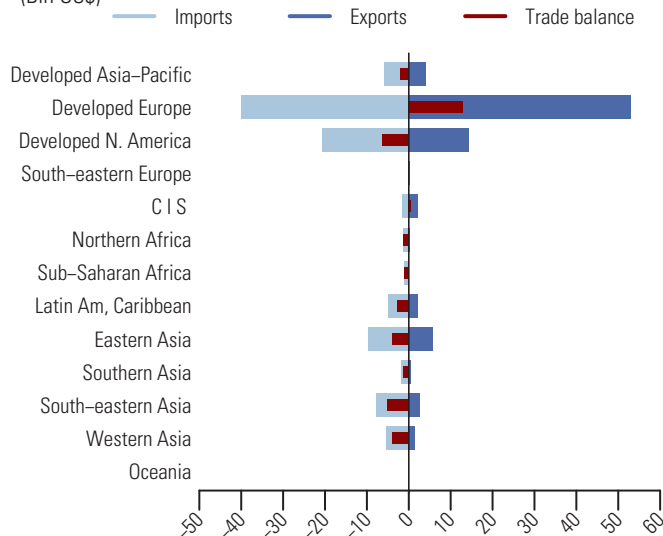

Table 2: Top exporting countries or areas in 2011

Country or area	Value (million US\$)	Avg. Growth (%) 07-11	Growth (%) 10-11	World share %	
					Cum.
World.....	85699.1	0.8	12.5	100.0	
United Kingdom.....	18901.5	6.1	20.9	22.1	22.1
France.....	10315.8	6.6	4.9	12.0	34.1
USA.....	10002.8	-22.1	8.5	11.7	45.8
Germany.....	9866.1	13.5	16.9	11.5	57.3
Canada.....	4345.2	2.6	9.1	5.1	62.3
Japan.....	3871.1	8.5	12.5	4.5	66.9
Italy.....	3721.8	3.9	7.2	4.3	71.2
China, Hong Kong SAR.....	2891.6	17.8	23.9	3.4	74.6
Netherlands.....	2120.9	-0.8	-9.4	2.5	77.1
Singapore.....	2056.1	13.8	18.3	2.4	79.5
China.....	2035.4	32.8	32.5	2.4	81.8
Switzerland.....	1877.6	-0.6	3.5	2.2	84.0
Mexico.....	1815.2	9.2	21.1	2.1	86.1
Russian Federation.....	1227.2	2.8	-5.8	1.4	87.6
Sweden.....	1050.6	0.9	-16.7	1.2	88.8

Table 3: Top importing countries or areas in 2011

Country or area	Value (million US\$)	Avg. Growth (%) 07-11	Growth (%) 10-11	World share %	
					Cum.
World.....	100249.0	7.3	12.3	100.0	
USA.....	16911.0	3.9	15.0	16.9	16.9
United Kingdom.....	13194.7	8.2	11.4	13.2	30.0
Germany.....	8821.3	9.0	22.4	8.8	38.8
France.....	7575.7	1.6	10.9	7.6	46.4
Singapore.....	5386.2	19.3	17.4	5.4	51.8
China, Hong Kong SAR.....	4722.7	17.8	34.1	4.7	56.5
Japan.....	4037.9	-2.9	4.3	4.0	60.5
Canada.....	3854.0	2.1	1.8	3.8	64.3
China.....	3383.6	21.8	19.1	3.4	67.7
United Arab Emirates.....	2611.4	27.1	18.3	2.6	70.3
Brazil.....	2061.2	5.8	16.5	2.1	72.4
Netherlands.....	1896.2	3.6	-3.8	1.9	74.3
Australia.....	1524.3	20.5	35.1	1.5	75.8
Italy.....	1522.3	-1.6	-2.2	1.5	77.3
Mexico.....	1451.2	10.4	14.8	1.4	78.8

716 Rotating electric plant and parts thereof, nes

Despite a sharp decline of 17.5 percent in 2009, the value (in current prices) of exports of rotating electric plant and parts thereof, nes (SITC group 716) recovered in 2010 and further grew to its peak at 93.6 bln US\$ in 2011, a 15.8 percent increase from 2010 (see tables 1 and 2). Similarly, imports increased by 16.8 percent and reached its peak of 96.7 bln US\$ in 2011 (see tables 1 and 3). Graph 1 demonstrates that the growth in exports for 2011 in this product group was higher than the increase in world exports of machinery and transport equipment (SITC section 7) of 12.8 percent but below the increase in total world exports of 18.6 percent. In 2011, exports of rotating electric plant and parts thereof, nes (SITC group 716) accounted for 1.6 percent of world exports of SITC section 7 and 0.5 percent of total world exports (see table 1).

China, Germany and USA were the top exporting countries in 2011 (see table 2). They accounted respectively for 17.0, 14.2 and 8.8 percent of world exports. USA, Germany and China were also the top destinations (see table 3). By MDG regions (see graph 2), Developed Europe accounted for a majority of trade in rotating electric plant and parts thereof, nes (SITC group 716). In 2011, its exports were valued at 44.7 bln US\$ while imports amounted to 30.7 bln US\$, resulting in a trade surplus of 14.0 bln US\$. Trade surpluses were also recorded by Eastern Asia (+8.5 bln US\$) and Developed Asia-Pacific (+1.4 bln US\$). Top trade deficits were recorded by Developed North America (-5.0 bln US\$), Latin America and the Caribbean (-4.6 bln US\$) and Commonwealth of Independent States (-4.4 bln US\$).

Table 1: Imports (Imp.) and exports (Exp.), 1997-2011, in current prices

	1997	1998	1999	2000	2001	2002	2003	2004	2005	2006	2007	2008	2009	2010	2011
Values in Bln US\$															
Imp.	28.5	30.1	31.2	32.6	34.6	36.6	39.9	45.2	53.1	62.1	76.0	89.1	77.2	82.8	96.7
Exp.	26.8	27.8	29.0	30.8	32.5	33.0	37.6	44.6	51.5	61.0	72.9	87.3	72.0	80.8	93.6
As a percentage of SITC section (%)															
Imp.	1.3	1.4	1.3	1.2	1.4	1.4	1.4	1.3	1.4	1.5	1.7	1.8	1.6	1.6	1.6
Exp.	1.2	1.2	1.2	1.2	1.3	1.3	1.3	1.3	1.3	1.4	1.4	1.6	1.7	1.6	1.6
As a percentage of world trade (%)															
Imp.	0.5	0.6	0.5	0.5	0.6	0.6	0.5	0.5	0.5	0.5	0.5	0.6	0.6	0.5	0.5
Exp.	0.5	0.5	0.5	0.5	0.5	0.5	0.5	0.5	0.5	0.5	0.5	0.5	0.6	0.5	0.5

Graph 1: Annual growth rates of exports, 1997-2011

(In percentage by year)

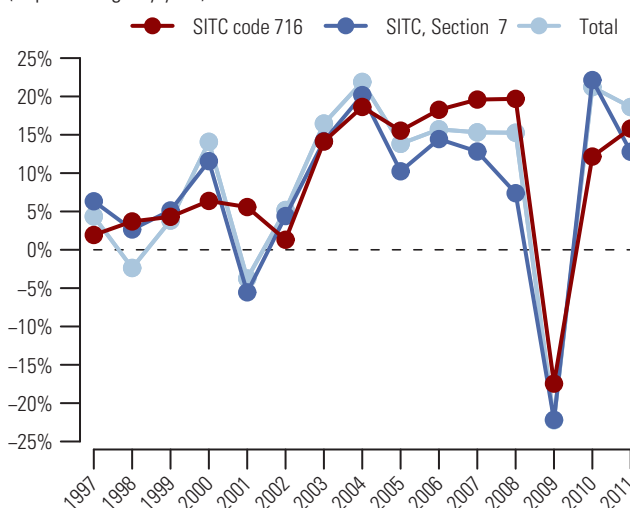

Graph 2: Trade Balance by MDG regions 2011

(Bln US\$)

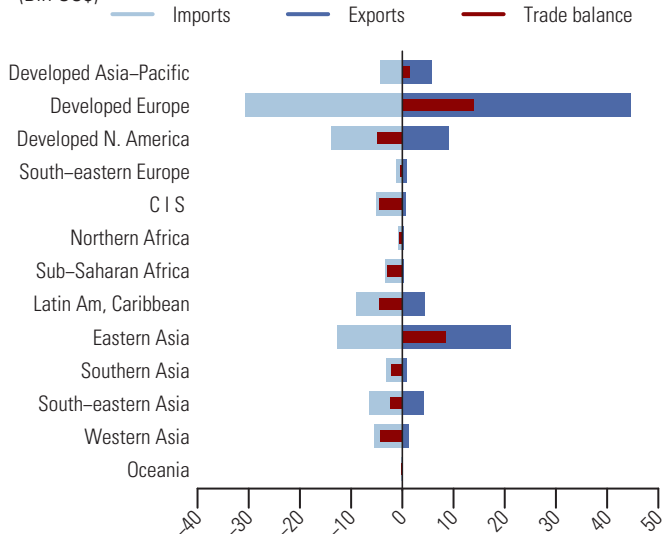

Table 2: Top exporting countries or areas in 2011

Country or area	Value (million US\$)	Avg. Growth (%) 07-11	Growth (%) 10-11	World share %	
					Cum.
World.....	93551.5	6.4	15.8	100.0	
China.....	15863.0	16.1	26.0	17.0	17.0
Germany.....	13321.8	8.7	14.5	14.2	31.2
USA.....	8194.5	5.3	2.7	8.8	40.0
Japan.....	5485.5	4.8	8.9	5.9	45.8
Spain.....	3921.6	13.0	40.7	4.2	50.0
Italy.....	3910.6	3.5	24.0	4.2	54.2
United Kingdom.....	3359.3	1.0	23.8	3.6	57.8
France.....	3225.5	-1.4	9.3	3.4	61.2
Mexico.....	2985.8	1.3	-0.6	3.2	64.4
Denmark.....	2676.4	-4.7	0.6	2.9	67.3
China, Hong Kong SAR.....	2620.5	0.2	1.5	2.8	70.1
Czech Rep.....	2147.1	5.0	28.4	2.3	72.4
Switzerland.....	1865.7	7.7	28.8	2.0	74.4
Rep. of Korea.....	1769.1	16.1	18.4	1.9	76.3
Austria.....	1697.6	2.9	16.4	1.8	78.1

Table 3: Top importing countries or areas in 2011

Country or area	Value (million US\$)	Avg. Growth (%) 07-11	Growth (%) 10-11	World share %	
					Cum.
World.....	96688.6	6.2	16.8	100.0	
USA.....	11355.4	-1.1	16.2	11.7	11.7
Germany.....	7984.7	6.8	34.8	8.3	20.0
China.....	6947.1	5.5	16.9	7.2	27.2
Italy.....	3131.8	3.4	17.2	3.2	30.4
Mexico.....	3070.3	13.5	26.8	3.2	33.6
Japan.....	2887.4	8.1	39.8	3.0	36.6
Russian Federation.....	2809.5	16.4	11.4	2.9	39.5
China, Hong Kong SAR.....	2782.9	1.3	2.4	2.9	42.4
France.....	2745.2	-0.2	4.1	2.8	45.2
Canada.....	2586.2	3.2	-12.6	2.7	47.9
United Kingdom.....	2539.4	7.1	-5.4	2.6	50.5
Rep. of Korea.....	2014.9	2.8	0.0	2.1	52.6
Brazil.....	1952.4	36.6	13.0	2.0	54.6
Turkey.....	1908.3	21.6	-2.4	2.0	56.6
Spain.....	1828.2	-3.4	26.1	1.9	58.5

Power generating machinery and parts thereof, nes 718

From 2007 to 2011, the value (in current prices) of exports of power generating machinery and parts thereof, nes (SITC group 718) increased on average by 10.7 percent each year and amounted to 24.3 bln US\$ (see tables 1 and 2). During the same period, imports grew by 11.3 percent on average and reached 26.1 bln US\$ (see tables 1 and 3). The rise of 18.1 percent in exports for 2011 in this product group exceeded the increase in world exports of machinery and transport equipment (SITC section 7) of 12.8 percent, but was slightly below the increase in total world exports of 18.6 percent (see graph 1). Exports of power generating machinery and parts thereof, nes (SITC group 718) accounted for 0.4 percent of world exports of SITC section 7 and 0.1 percent of total world exports (see table 1).

In 2011, the top exporting countries were Germany, USA and Japan (see table 2). They accounted respectively for 16.1, 11.0 and 9.1 percent of world exports. USA, Germany and China were the top destinations (see table 3). By MDG regions (see graph 2), Developed Europe accounted for a majority of exports and imports. In 2011, its exports and imports were valued respectively at 13.3 bln US\$ and 10.8 bln US\$, resulting in a trade surplus of 2.6 bln US\$. Another major trade surplus was recorded by trade with Developed Asia-Pacific (+1.4 bln US\$). Top trade deficits were recorded by Eastern Asia (-1.9 bln US\$) and Developed North America (-1.1 bln US\$).

Table 1: Imports (Imp.) and exports (Exp.), 1997-2011, in current prices

		1997	1998	1999	2000	2001	2002	2003	2004	2005	2006	2007	2008	2009	2010	2011
Values in Bln US\$	Imp.	6.5	6.3	6.9	7.3	7.1	7.5	9.2	10.6	11.8	13.2	17.0	21.9	18.7	22.2	26.1
	Exp.	5.4	5.2	6.3	6.2	6.1	6.7	8.1	9.7	11.4	13.1	16.2	20.7	17.0	20.6	24.3
As a percentage of	Imp.	0.3	0.3	0.3	0.3	0.3	0.3	0.3	0.3	0.3	0.3	0.3	0.4	0.4	0.4	0.4
SITC section (%)	Exp.	0.2	0.2	0.3	0.2	0.2	0.3	0.3	0.3	0.3	0.3	0.3	0.4	0.4	0.4	0.4
As a percentage of	Imp.	0.1	0.1	0.1	0.1	0.1	0.1	0.1	0.1	0.1	0.1	0.1	0.1	0.1	0.1	0.1
world trade (%)	Exp.	0.1	0.1	0.1	0.1	0.1	0.1	0.1	0.1	0.1	0.1	0.1	0.1	0.1	0.1	0.1

Graph 1: Annual growth rates of exports, 1997-2011

(In percentage by year)

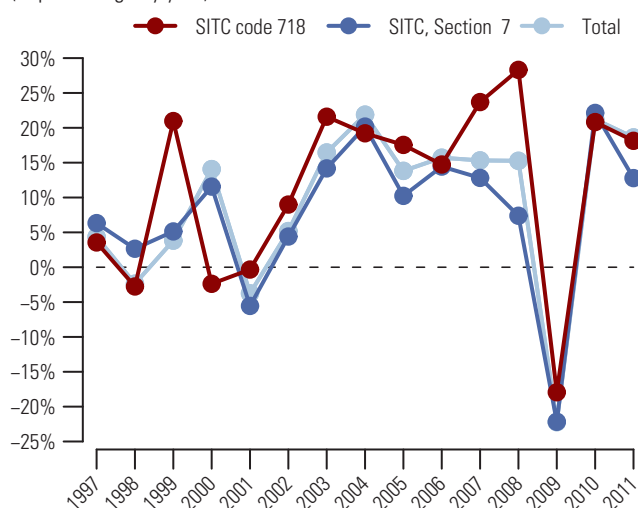

Table 2: Top exporting countries or areas in 2011

Country or area	Value (million US\$)	Avg. Growth (%) 07-11	Growth (%) 10-11	World share %	
					Cum.
World.....	24280.3	10.7	18.1	100.0	
Germany.....	3902.2	6.7	7.9	16.1	16.1
USA.....	2671.5	14.9	11.0	11.0	27.1
Japan.....	2201.9	21.1	29.8	9.1	36.1
China.....	1716.2	26.2	20.3	7.1	43.2
Sweden.....	1606.7	2.1	52.0	6.6	49.8
Russian Federation.....	1261.4	3.3	-13.8	5.2	55.0
Spain.....	1138.6	24.5	62.7	4.7	59.7
France.....	1132.7	18.1	25.6	4.7	64.4
Belgium.....	948.0	2.3	9.2	3.9	68.3
Denmark.....	898.9	22.8	25.5	3.7	72.0
Canada.....	671.3	2.5	12.8	2.8	74.7
United Kingdom.....	641.8	5.8	31.5	2.6	77.4
Italy.....	605.0	3.2	24.0	2.5	79.9
Netherlands.....	497.9	6.9	10.8	2.1	81.9
Rep. of Korea.....	481.1	28.6	75.2	2.0	83.9

Graph 2: Trade Balance by MDG regions 2011

(Bln US\$)

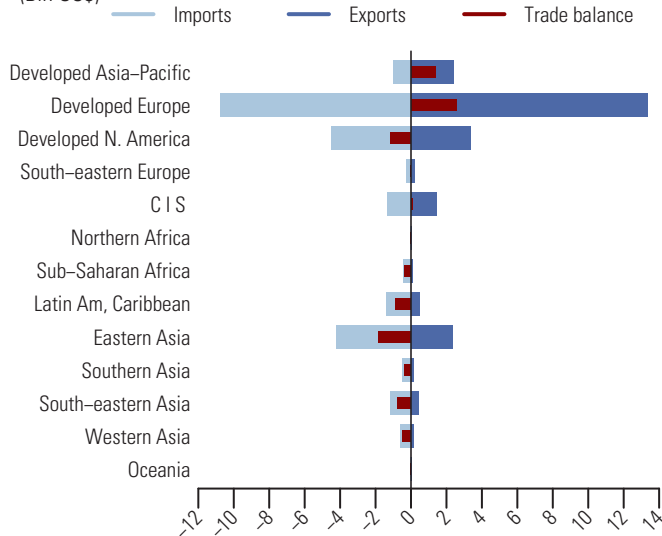

Table 3: Top importing countries or areas in 2011

Country or area	Value (million US\$)	Avg. Growth (%) 07-11	Growth (%) 10-11	World share %	
					Cum.
World.....	26138.6	11.3	18.0	100.0	
USA.....	3692.2	9.3	31.6	14.1	14.1
Germany.....	3492.0	16.0	31.4	13.4	27.5
China.....	3246.4	18.8	21.9	12.4	39.9
France.....	1708.8	8.5	2.3	6.5	46.4
United Kingdom.....	871.5	9.2	40.9	3.3	49.8
Canada.....	793.8	13.0	9.7	3.0	52.8
Ukraine.....	662.7	4.2	0.9	2.5	55.3
Japan.....	610.0	11.1	-18.3	2.3	57.7
Brazil.....	487.5	21.6	29.8	1.9	59.5
Russian Federation.....	486.0	13.8	47.3	1.9	61.4
Rep. of Korea.....	484.7	18.2	20.7	1.9	63.3
Italy.....	479.8	1.8	37.2	1.8	65.1
Belgium.....	462.6	6.7	51.0	1.8	66.9
Sweden.....	460.5	1.7	-10.6	1.8	68.6
Switzerland.....	431.4	19.6	96.8	1.7	70.3

721 Agricultural machinery (excluding tractors) and parts thereof

Following a 26.3 percent decline in 2009, the export value (in current prices) of agricultural machinery (excluding tractors) and parts thereof (SITC group 721) recovered in 2010 and continued to grow in 2011 by 28.7 percent reaching 37.1 bln US\$ (see tables 1 and 2). Similarly, imports grew by 32.0 percent and totaled 37.1 bln US\$ in 2011 (see tables 1 and 3). Graph 1 shows that the rise in exports for 2011 in this product group was higher than both increases in world exports of machinery and transport equipment (SITC section 7) of 12.8 percent and in total world exports of 18.6 percent. Exports of agricultural machinery (excluding tractors) and parts thereof (SITC group 721) accounted for 0.6 percent of world exports of SITC section 7 and 0.2 percent of total world exports (see table 1).

With a 42.7 percent growth, Germany was the top exporting country in 2011, accounting for 18.8 percent of world exports (see table 2). Other major exporting countries were USA and Italy, representing 15.6 and 8.0 percent of world exports. The top destinations were USA, France and Germany (see table 3). By MDG regions (see graph 2), top trade surpluses were recorded by Developed Europe (+6.5 bln US\$), Developed North America (+1.7 bln US\$) and Eastern Asia (+1.5 bln US\$). Top trade deficits were recorded by Commonwealth of Independent States (-3.1 bln US\$) and Latin America and the Caribbean (-2.4 bln US\$).

Table 1: Imports (Imp.) and exports (Exp.), 1997-2011, in current prices

		1997	1998	1999	2000	2001	2002	2003	2004	2005	2006	2007	2008	2009	2010	2011
Values in Bln US\$	Imp.	12.3	12.3	11.4	10.8	11.0	12.5	14.9	17.6	20.0	22.1	27.0	34.5	25.9	28.1	37.1
	Exp.	12.0	12.3	11.1	10.8	11.0	12.5	14.9	17.9	20.5	22.5	27.8	35.9	26.5	28.8	37.1
As a percentage of SITC section (%)	Imp.	0.6	0.6	0.5	0.4	0.4	0.5	0.5	0.5	0.5	0.5	0.5	0.6	0.6	0.5	0.6
	Exp.	0.6	0.6	0.5	0.4	0.4	0.5	0.5	0.5	0.5	0.5	0.6	0.7	0.6	0.6	0.6
As a percentage of world trade (%)	Imp.	0.2	0.2	0.2	0.2	0.2	0.2	0.2	0.2	0.2	0.2	0.2	0.2	0.2	0.2	0.2
	Exp.	0.2	0.2	0.2	0.2	0.2	0.2	0.2	0.2	0.2	0.2	0.2	0.2	0.2	0.2	0.2

Graph 1: Annual growth rates of exports, 1997-2011

(In percentage by year)

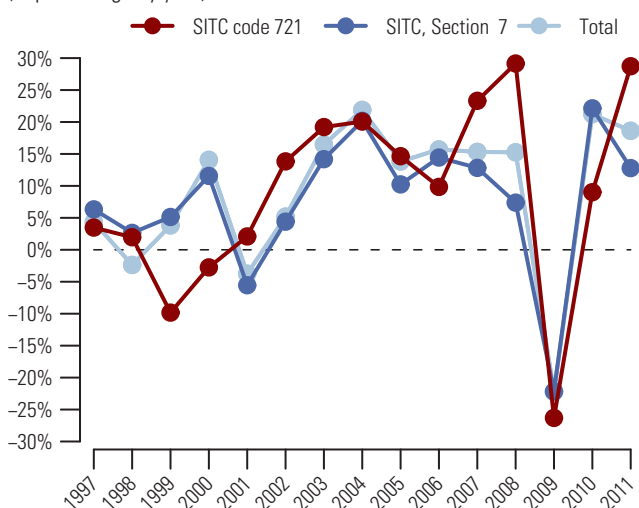

Graph 2: Trade Balance by MDG regions 2011

(Bln US\$)

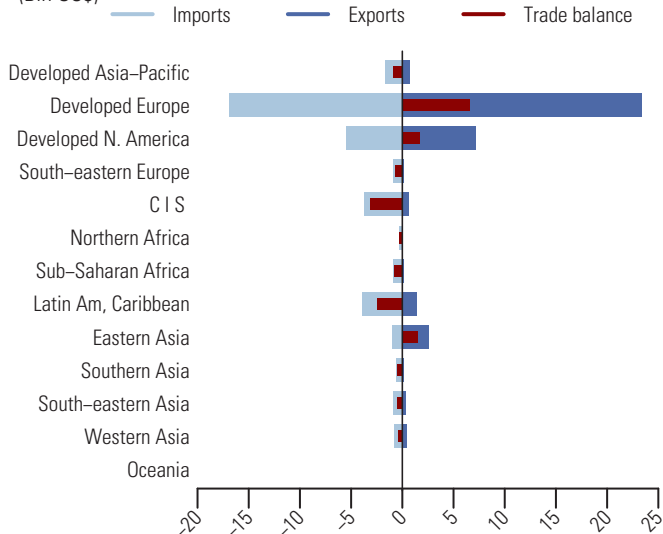

Table 2: Top exporting countries or areas in 2011

Country or area	Value (million US\$)	Avg. Growth (%) 07-11	Growth (%) 10-11	World share %	
					Cum.
World.....	37 133.4	7.5	28.7	100.0	
Germany.....	6 965.4	7.4	42.7	18.8	18.8
USA.....	5 793.2	10.0	27.8	15.6	34.4
Italy.....	2 958.8	2.7	21.1	8.0	42.3
Netherlands.....	2 533.7	9.2	42.4	6.8	49.2
China.....	2 242.5	20.8	15.4	6.0	55.2
France.....	1 933.9	2.2	21.3	5.2	60.4
Belgium.....	1 757.2	4.0	36.4	4.7	65.1
Canada.....	1 380.8	6.0	19.7	3.7	68.8
Denmark.....	981.0	3.2	32.5	2.6	71.5
Brazil.....	838.4	9.2	20.2	2.3	73.7
Poland.....	789.6	9.3	40.6	2.1	75.9
United Kingdom.....	783.9	3.8	12.4	2.1	78.0
Austria.....	776.2	5.8	21.8	2.1	80.1
Sweden.....	697.7	7.4	38.9	1.9	82.0
Hungary.....	585.5	6.4	41.2	1.6	83.5

Table 3: Top importing countries or areas in 2011

Country or area	Value (million US\$)	Avg. Growth (%) 07-11	Growth (%) 10-11	World share %	
					Cum.
World.....	37 076.2	8.2	32.0	100.0	
USA.....	3 130.1	6.0	17.5	8.4	8.4
France.....	2 822.2	5.3	29.7	7.6	16.1
Germany.....	2 797.2	8.8	35.0	7.5	23.6
Canada.....	2 367.6	13.8	17.9	6.4	30.0
Russian Federation.....	2 131.3	3.3	64.3	5.7	35.7
United Kingdom.....	1 473.7	1.4	20.1	4.0	39.7
Venezuela.....	1 413.1	84.0	114.0	3.8	43.5
Netherlands.....	1 178.8	9.7	46.1	3.2	46.7
Australia.....	1 085.2	22.3	55.3	2.9	49.6
Belgium.....	1 033.3	0.5	32.8	2.8	52.4
Ukraine.....	800.7	12.4	100.8	2.2	54.6
Poland.....	782.3	9.8	18.9	2.1	56.7
Sweden.....	751.4	11.0	16.5	2.0	58.7
Austria.....	743.2	8.3	25.2	2.0	60.7
Italy.....	715.8	7.0	12.7	1.9	62.6

Tractors (other than those of headings 744.14 and 744.15) 722

After a major decline of 32.5 percent in 2009, the value (in current prices) of exports of tractors (SITC group 722) bounced back in 2010 and further grew by 32.7 percent in 2011 to 22.7 bln US\$ (see tables 1 and 2). Similarly, imports increased by 26.7 percent and reached 21.1 bln US\$ in 2011 (see tables 1 and 3). Graph 1 shows that the increase in exports for 2011 in this product group was substantially higher than both increases in world exports of machinery and transport equipment (SITC section 7) of 12.8 percent and that in total world exports of 18.6 percent. Exports of tractors (SITC group 722) accounted for 0.4 percent of world exports of SITC section 7 and 0.1 percent of total world exports (see table 1).

In 2011, Germany, USA and Italy were the top exporting countries (see table 2). They accounted respectively for 18.0, 16.8 and 9.5 percent of world exports. Top destinations were USA, France and Canada (see table 3). By MDG regions (see graph 2), Developed Europe accounted for a majority of trade in tractors (SITC group 722), with its exports and imports amounted to 12.1 bln US\$ and 10.1 bln US\$ respectively, resulting in a trade surplus of 2.0 bln US\$. Developed Asia-Pacific also recorded a trade surplus amounting to 1.1 bln US\$. Top trade deficits were recorded by Sub-Saharan Africa (-802.8 mln US\$), South-eastern Asia (-374.6 mln US\$) and South-eastern Europe (-368.0 mln US\$).

Table 1: Imports (Imp.) and exports (Exp.), 1997-2011, in current prices

		1997	1998	1999	2000	2001	2002	2003	2004	2005	2006	2007	2008	2009	2010	2011
Values in Bln US\$	Imp.	9.6	9.4	7.7	7.6	7.4	8.6	10.4	13.1	15.0	15.6	17.9	22.5	15.6	16.6	21.1
	Exp.	10.0	9.6	8.2	7.8	7.4	8.7	10.2	12.7	14.2	15.6	18.9	24.0	16.2	17.1	22.7
As a percentage of	Imp.	0.5	0.4	0.3	0.3	0.3	0.3	0.4	0.4	0.4	0.4	0.4	0.4	0.4	0.3	0.4
SITC section (%)	Exp.	0.5	0.4	0.3	0.3	0.3	0.3	0.3	0.4	0.4	0.4	0.4	0.4	0.4	0.3	0.4
As a percentage of	Imp.	0.2	0.2	0.1	0.1	0.1	0.1	0.1	0.1	0.1	0.1	0.1	0.1	0.1	0.1	0.1
world trade (%)	Exp.	0.2	0.2	0.1	0.1	0.1	0.1	0.1	0.1	0.1	0.1	0.1	0.2	0.1	0.1	0.1

Graph 1: Annual growth rates of exports, 1997-2011

(In percentage by year)

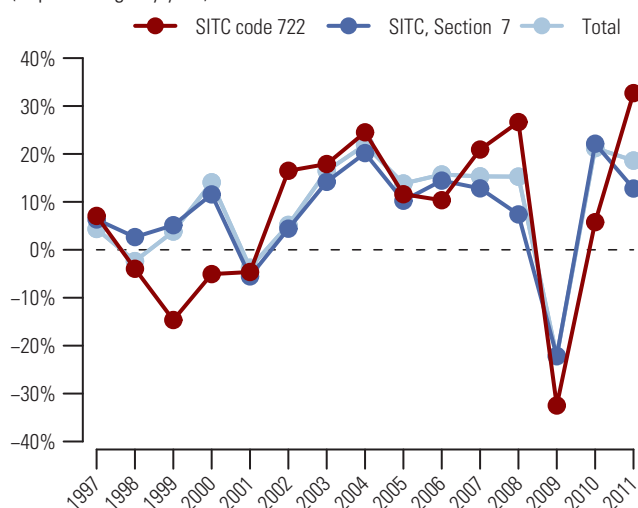

Table 2: Top exporting countries or areas in 2011

Country or area	Value (million US\$)	Avg. Growth (%) 07-11	Growth (%) 10-11	World share %	
					Cum.
World.....	22691.6	4.7	32.7	100.0	
Germany.....	4078.8	3.1	38.3	18.0	18.0
USA.....	3803.6	6.3	39.3	16.8	34.7
Italy.....	2152.9	3.7	27.7	9.5	44.2
Japan.....	1960.9	2.3	12.1	8.6	52.9
United Kingdom.....	1541.3	-1.8	24.9	6.8	59.7
France.....	1471.0	4.6	36.8	6.5	66.1
Belarus.....	1015.6	3.2	52.9	4.5	70.6
Austria.....	811.4	11.1	40.1	3.6	74.2
India.....	740.2	21.3	41.1	3.3	77.5
Finland.....	574.0	1.8	35.3	2.5	80.0
Brazil.....	541.1	-3.5	2.0	2.4	82.4
China.....	452.7	11.4	37.7	2.0	84.4
Rep. of Korea.....	369.3	13.6	46.5	1.6	86.0
Mexico.....	340.9	27.0	53.0	1.5	87.5
Netherlands.....	330.4	16.6	59.8	1.5	88.9

Graph 2: Trade Balance by MDG regions 2011

(Bln US\$)

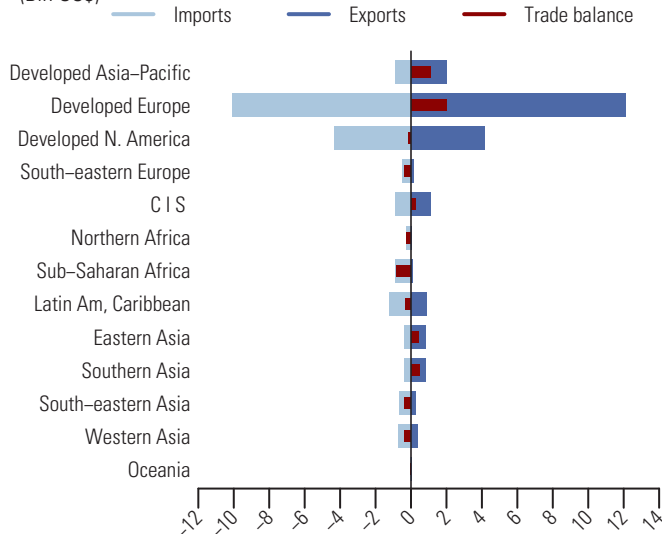

Table 3: Top importing countries or areas in 2011

Country or area	Value (million US\$)	Avg. Growth (%) 07-11	Growth (%) 10-11	World share %	
					Cum.
World.....	21060.0	4.1	26.7	100.0	
USA.....	2911.0	0.7	20.5	13.8	13.8
France.....	1631.9	5.2	36.5	7.7	21.6
Canada.....	1376.0	9.4	14.0	6.5	28.1
Germany.....	1375.0	10.7	40.5	6.5	34.6
United Kingdom.....	988.3	2.3	18.9	4.7	39.3
Poland.....	647.3	7.2	7.1	3.1	42.4
Netherlands.....	610.1	11.7	76.5	2.9	45.3
Belgium.....	600.6	4.7	46.6	2.9	48.1
Italy.....	566.5	7.2	19.5	2.7	50.8
Australia.....	548.6	12.2	20.5	2.6	53.4
Spain.....	536.7	-11.2	9.9	2.5	56.0
Austria.....	426.2	7.7	17.6	2.0	58.0
Sweden.....	384.9	7.4	22.0	1.8	59.8
Ukraine.....	376.8	10.6	58.3	1.8	61.6
Turkey.....	352.5	24.0	72.8	1.7	63.3

723 Civil engineering and contractors' plant and equipment; parts thereof

Despite a significant drop of 38.4 percent in 2009, the value (in current prices) of exports of civil engineering and contractors' plant and equipment; parts thereof (SITC group 723) recovered in 2010 and continued to grow in 2011 by 29.5 percent, reaching 123.9 bln US\$, still slightly below its peak level in 2008 (see tables 1 and 2). Imports showed a similar development with an increase of 33.1 percent and reached 118.8 bln US\$ in 2011 (see tables 1 and 3). The increase in exports for 2011 in this product group was significantly higher than both increases in world exports of machinery and transport equipment (SITC section 7) of 12.8 percent and in total world exports of 18.6 percent (see graph 1). Exports of civil engineering and contractors' plant and equipment; parts thereof (SITC group 723) accounted for 2.1 percent of world exports of SITC section 7 and 0.7 percent of total world exports (see table 1).

In 2011, the top exporting countries were USA, Japan and China (see table 2), accounting respectively for 17.8, 12.4 and 9.3 percent of world exports. USA, China and Canada were the top importing countries (see table 3). By MDG regions (see graph 2), top trade surpluses were recorded by Developed Europe (+16.5 bln US\$), Developed Asia-Pacific (+10.1 bln US\$) and Eastern Asia (+9.7 bln US\$). Top trade deficits were recorded by Latin America and the Caribbean (-7.5 bln US\$), South-eastern Asia (-7.1 bln US\$) and Commonwealth of Independent States (-6.6 bln US\$).

Table 1: Imports (Imp.) and exports (Exp.), 1997-2011, in current prices

		1997	1998	1999	2000	2001	2002	2003	2004	2005	2006	2007	2008	2009	2010	2011
Values in Bln US\$	Imp.	30.8	31.5	29.1	29.5	30.7	33.6	40.4	52.1	65.7	80.7	103.9	119.0	73.3	89.3	118.8
	Exp.	33.3	35.1	31.0	32.5	34.0	36.3	43.6	56.0	69.5	84.3	108.3	125.1	77.0	95.7	123.9
As a percentage of SITC section (%)	Imp.	1.4	1.4	1.2	1.1	1.2	1.3	1.4	1.5	1.7	1.8	2.1	2.2	1.7	1.7	2.0
	Exp.	1.5	1.6	1.3	1.2	1.4	1.4	1.5	1.6	1.8	1.9	2.2	2.3	1.8	1.9	2.1
As a percentage of world trade (%)	Imp.	0.6	0.6	0.5	0.5	0.5	0.5	0.5	0.6	0.6	0.7	0.7	0.7	0.6	0.6	0.7
	Exp.	0.6	0.7	0.6	0.5	0.6	0.6	0.6	0.6	0.7	0.7	0.8	0.8	0.6	0.6	0.7

Graph 1: Annual growth rates of exports, 1997-2011

(In percentage by year)

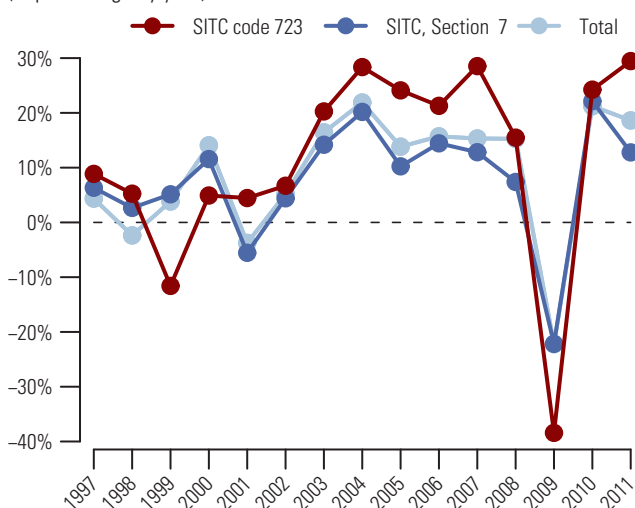

Graph 2: Trade Balance by MDG regions 2011

(Bln US\$)

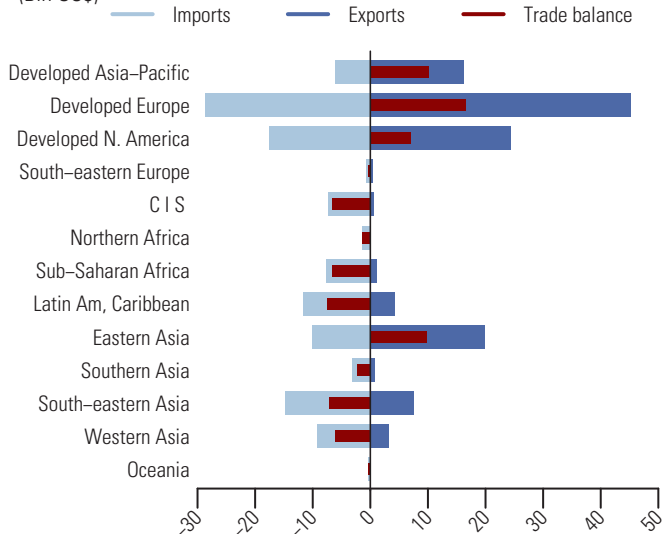

Table 2: Top exporting countries or areas in 2011

Country or area	Value (million US\$)	Avg. Growth (%) 07-11	Growth (%) 10-11	World share %	
					Cum.
World.....	123852.1	3.4	29.5	100.0	
USA.....	21996.3	1.6	22.3	17.8	17.8
Japan.....	15314.0	4.4	25.2	12.4	30.1
China.....	11552.7	18.4	57.3	9.3	39.5
Germany.....	10497.9	0.4	28.8	8.5	47.9
Rep. of Korea.....	7865.3	14.0	40.1	6.4	54.3
United Kingdom.....	5229.4	-4.7	29.7	4.2	58.5
Singapore.....	5216.8	5.1	16.8	4.2	62.7
Belgium.....	4941.0	0.2	59.2	4.0	66.7
France.....	4312.9	-2.0	32.4	3.5	70.2
Netherlands.....	4062.4	-0.4	29.3	3.3	73.5
Italy.....	3642.4	-10.2	25.1	2.9	76.4
Canada.....	2458.4	0.7	26.0	2.0	78.4
Brazil.....	2420.7	8.2	61.1	2.0	80.3
Sweden.....	2409.3	5.9	36.6	1.9	82.3
Austria.....	1921.3	-6.0	25.8	1.6	83.8

Table 3: Top importing countries or areas in 2011

Country or area	Value (million US\$)	Avg. Growth (%) 07-11	Growth (%) 10-11	World share %	
					Cum.
World.....	118790.2	3.4	33.1	100.0	
USA.....	11137.6	1.6	60.7	9.4	9.4
China.....	7571.6	19.2	5.6	6.4	15.7
Canada.....	6324.1	6.2	34.2	5.3	21.1
Singapore.....	5718.4	6.9	-0.2	4.8	25.9
Russian Federation.....	5162.5	7.3	93.6	4.3	30.2
Germany.....	4737.9	1.1	52.3	4.0	34.2
Australia.....	4394.5	11.3	60.4	3.7	37.9
Indonesia.....	3831.1	31.6	62.2	3.2	41.1
France.....	3562.0	-3.9	44.5	3.0	44.1
Belgium.....	3110.6	-0.7	54.7	2.6	46.8
Netherlands.....	2862.4	-4.4	40.6	2.4	49.2
United Kingdom.....	2728.3	-8.9	37.6	2.3	51.5
Saudi Arabia.....	2397.0	6.4	23.2	2.0	53.5
Brazil.....	2173.2	29.1	30.7	1.8	55.3
United Arab Emirates.....	2096.0	-0.5	5.3	1.8	57.1

Textile and leather machinery and parts thereof, nes 724

In 2011, the value (in current prices) of exports of textile and leather machinery, and parts thereof, nes (SITC group 724) rose by 18.4 percent and reached its peak at 31.9 bln US\$ (see tables 1 and 2). Similarly, imports for the same year grew by 20.7 percent and totaled 33.7 bln US\$ (see tables 1 and 3). Graph 1 shows that the increase in exports for 2011 in this product group exceeded the increase in world exports of machinery and transport equipment (SITC section 7) of 12.8 percent but was below the increase in total world exports of 18.6 percent. Exports of textile and leather machinery, and parts thereof, nes (SITC group 724) accounted for 0.6 percent of world exports of SITC section 7 and 0.2 percent of total world exports (see table 1).

Germany was the top exporting country in 2011, representing 17.7 percent of world exports (see table 2). Other major exporting countries were China and Japan, respectively with 14.4 and 12.0 percent of world exports. The top importing countries were China, USA and India (see table 3). By MDG regions (see graph 2), Developed Europe accounted for a large share of exports of textile and leather machinery, and parts thereof, nes (SITC group 724). In 2011, its exports and imports were valued respectively at 14.1 bln US\$ and 5.2 bln US\$, resulting in a trade surplus of 8.9 bln US\$. Top trade surpluses were also recorded by Developed Asia-Pacific (+2.9 bln US\$) and Eastern Asia (+1.4 bln US\$). Top trade deficits were recorded by Southern Asia (-3.8 bln US\$), Developed North America (-2.7 bln US\$) and South-eastern Asia (-2.3 bln US\$).

Table 1: Imports (Imp.) and exports (Exp.), 1997-2011, in current prices

		1997	1998	1999	2000	2001	2002	2003	2004	2005	2006	2007	2008	2009	2010	2011
Values in Bln US\$	Imp.	24.2	21.9	18.2	20.3	19.1	21.0	23.6	25.2	26.0	27.7	31.0	29.8	21.1	27.9	33.7
	Exp.	23.9	20.9	18.1	20.1	18.9	20.2	23.5	25.1	25.3	27.4	30.4	27.8	19.5	27.0	31.9
As a percentage of	Imp.	1.1	1.0	0.8	0.8	0.8	0.8	0.8	0.7	0.7	0.6	0.6	0.6	0.5	0.5	0.6
SITC section (%)	Exp.	1.1	0.9	0.8	0.8	0.8	0.8	0.8	0.7	0.6	0.6	0.6	0.5	0.5	0.5	0.6
As a percentage of	Imp.	0.4	0.4	0.3	0.3	0.3	0.3	0.3	0.3	0.2	0.2	0.2	0.2	0.2	0.2	0.2
world trade (%)	Exp.	0.4	0.4	0.3	0.3	0.3	0.3	0.3	0.3	0.2	0.2	0.2	0.2	0.2	0.2	0.2

Graph 1: Annual growth rates of exports, 1997-2011

(In percentage by year)

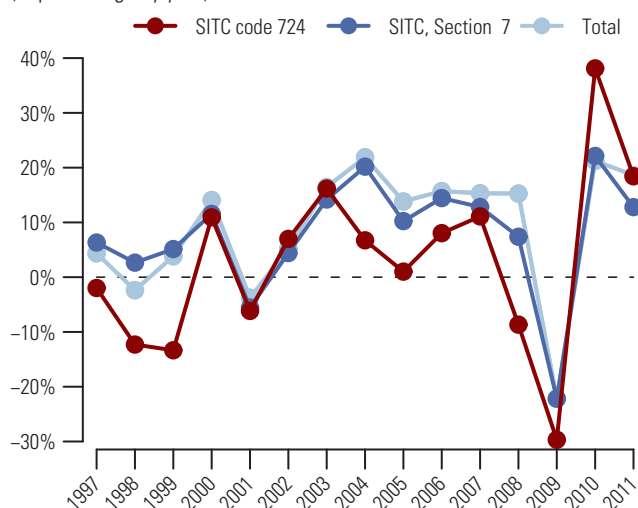

Graph 2: Trade Balance by MDG regions 2011

(Bln US\$)

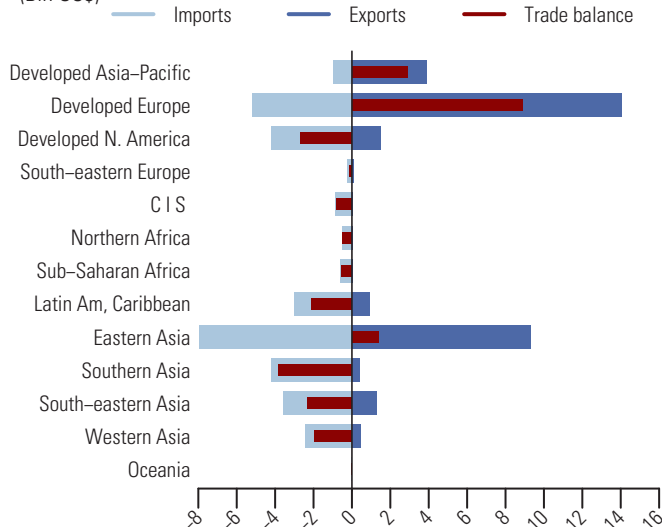

Table 2: Top exporting countries or areas in 2011

Country or area	Value (million US\$)	Avg. Growth (%) 07-11	Growth (%) 10-11	World share %	
					Cum.
World.....	31921.2	1.2	18.4	100.0	
Germany.....	5634.5	-3.1	29.1	17.7	17.7
China.....	4591.6	10.7	24.9	14.4	32.0
Japan.....	3839.5	2.7	18.6	12.0	44.1
Italy.....	3299.4	-1.0	19.4	10.3	54.4
Rep. of Korea.....	2768.3	10.4	7.3	8.7	63.1
Switzerland.....	1722.4	-2.6	30.6	5.4	68.5
USA.....	1412.3	-2.8	-2.0	4.4	72.9
Other Asia, nes.....	1142.0	0.2	5.6	3.6	76.5
China, Hong Kong SAR.....	792.6	-4.5	3.4	2.5	79.0
France.....	761.5	-8.1	6.4	2.4	81.3
Mexico.....	726.9	51.2	44.8	2.3	83.6
Singapore.....	574.1	-0.4	23.7	1.8	85.4
Czech Rep.....	569.3	-6.2	23.3	1.8	87.2
Thailand.....	417.2	6.9	10.5	1.3	88.5
Spain.....	381.9	-0.4	34.2	1.2	89.7

Table 3: Top importing countries or areas in 2011

Country or area	Value (million US\$)	Avg. Growth (%) 07-11	Growth (%) 10-11	World share %	
					Cum.
World.....	33675.9	2.1	20.7	100.0	
China.....	5886.7	2.2	23.5	17.5	17.5
USA.....	3497.2	8.6	-2.0	10.4	27.9
India.....	2310.3	3.3	29.5	6.9	34.7
Turkey.....	1851.8	0.0	59.0	5.5	40.2
Viet Nam.....	1165.1	12.7	74.5	3.5	43.7
Germany.....	1086.6	-4.7	32.4	3.2	46.9
Brazil.....	964.0	16.8	28.0	2.9	49.8
Indonesia.....	952.1	27.5	48.5	2.8	52.6
China, Hong Kong SAR.....	878.3	-4.5	-2.2	2.6	55.2
Bangladesh.....	858.1	3.5	25.3	2.5	57.8
Japan.....	819.2	2.2	14.8	2.4	60.2
Italy.....	748.3	-9.7	8.6	2.2	62.4
Mexico.....	684.6	1.2	1.7	2.0	64.4
Canada.....	680.4	5.3	-3.0	2.0	66.5
Rep. of Korea.....	582.6	12.7	39.4	1.7	68.2

725 Paper and paper manufacture machinery, and parts thereof

Following a significant decline of 23.5 percent in 2009, the value (in current prices) of exports of paper and paper manufacture machinery, and parts thereof (SITC group 725) bounced back in 2010 and further grew by 14.5 percent in 2011, reaching 11.5 bln US\$ (see tables 1 and 2). Similarly, imports showed a similar development with an increase of 19.1 percent in 2011 and reached 11.1 bln US\$ (see tables 1 and 3). Graph 1 shows that the increase in exports for 2011 in this product group was slightly higher than the increases in world exports of machinery and transport equipment (SITC section 7) of 12.8 percent but below the increase in total world exports of 18.6 percent. Exports of paper and paper manufacture machinery, and parts thereof (SITC group 725) accounted for 0.2 percent of world exports of SITC section 7 and 0.1 percent of total world exports (see table 1).

Germany, Italy and Finland were the three major exporting countries in 2011 (see table 2), representing 21.7, 13.2 and 8.7 percent of world exports, respectively. Imports of China, the top destination, increased by 35.3 percent and represented 16.5 percent of world imports (see table 3). Other major importing countries were USA and Germany. By MDG regions (see graph 2), Developed Europe accounted for the largest share of trade in paper and paper manufacture machinery, and parts thereof (SITC group 725). In 2011, its exports were valued at 8.5 bln US\$ compared to 3.4 bln US\$ for imports, resulting in a trade surplus of 5.1 bln US\$. Top trade deficits were recorded by South-eastern Asia (-1.0 bln US\$), Eastern Asia (-836.2 mln US\$) and Latin America and the Caribbean (-677.2 mln US\$).

Table 1: Imports (Imp.) and exports (Exp.), 1997-2011, in current prices

	1997	1998	1999	2000	2001	2002	2003	2004	2005	2006	2007	2008	2009	2010	2011
Values in Bln US\$															
Imp.	8.0	7.8	6.6	6.5	6.6	6.1	7.6	8.3	9.1	9.1	11.4	12.4	9.2	9.3	11.1
Exp.	8.1	7.6	6.6	6.9	6.7	6.6	7.7	8.7	9.3	10.0	11.8	12.0	9.2	10.1	11.5
As a percentage of															
SITC section (%)															
Imp.	0.4	0.4	0.3	0.2	0.3	0.2	0.3	0.2	0.2	0.2	0.2	0.2	0.2	0.2	0.2
Exp.	0.4	0.3	0.3	0.3	0.3	0.3	0.3	0.2	0.2	0.2	0.2	0.2	0.2	0.2	0.2
As a percentage of															
world trade (%)															
Imp.	0.1	0.1	0.1	0.1	0.1	0.1	0.1	0.1	0.1	0.1	0.1	0.1	0.1	0.1	0.1
Exp.	0.1	0.1	0.1	0.1	0.1	0.1	0.1	0.1	0.1	0.1	0.1	0.1	0.1	0.1	0.1

Graph 1: Annual growth rates of exports, 1997-2011

(In percentage by year)

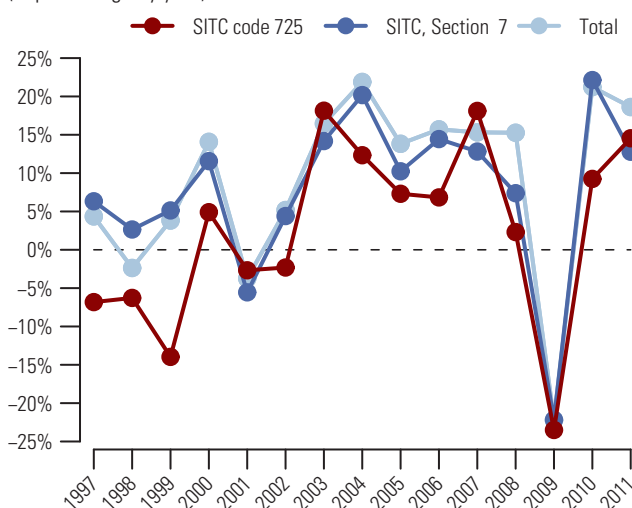

Graph 2: Trade Balance by MDG regions 2011

(Bln US\$)

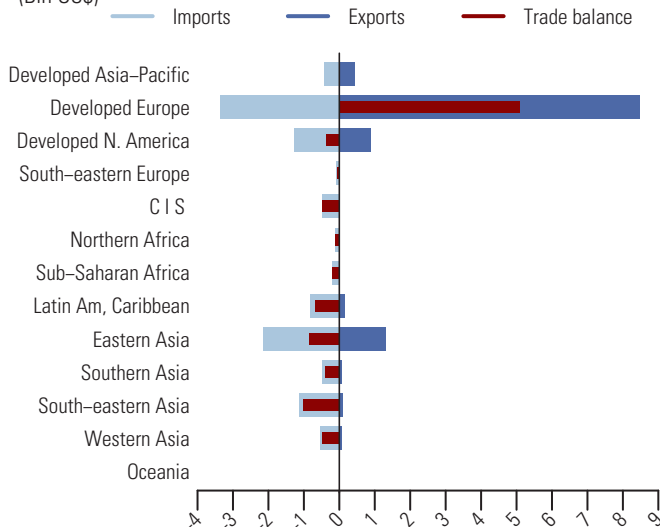

Table 2: Top exporting countries or areas in 2011

Country or area	Value (million US\$)	Avg. Growth (%) 07-11	Growth (%) 10-11	World share %	
					Cum.
World.....	11 532.6	-0.5	14.5	100.0	
Germany.....	2 498.1	1.5	14.8	21.7	21.7
Italy.....	1 517.4	5.2	24.7	13.2	34.8
Finland.....	1 008.8	-9.8	-1.3	8.7	43.6
China.....	793.3	14.0	31.1	6.9	50.4
USA.....	678.8	-1.5	9.2	5.9	56.3
Switzerland.....	609.3	-0.5	8.7	5.3	61.6
Sweden.....	559.4	-6.2	14.1	4.9	66.5
France.....	532.7	-4.9	5.4	4.6	71.1
Austria.....	491.1	-7.3	8.5	4.3	75.3
Japan.....	400.6	8.4	19.1	3.5	78.8
Other Asia, nes.....	319.5	4.0	7.6	2.8	81.6
Spain.....	281.6	2.0	31.6	2.4	84.0
United Kingdom.....	239.1	-7.1	4.4	2.1	86.1
Canada.....	220.9	-2.7	-0.4	1.9	88.0
Netherlands.....	193.4	-1.4	26.7	1.7	89.7

Table 3: Top importing countries or areas in 2011

Country or area	Value (million US\$)	Avg. Growth (%) 07-11	Growth (%) 10-11	World share %	
					Cum.
World.....	11 088.8	-0.7	19.1	100.0	
China.....	1 831.5	13.7	35.3	16.5	16.5
USA.....	1 000.9	-3.2	7.8	9.0	25.5
Germany.....	639.8	-11.4	3.8	5.8	31.3
Indonesia.....	519.9	7.3	52.9	4.7	36.0
France.....	422.8	-1.7	10.8	3.8	39.8
Russian Federation.....	366.4	8.5	139.4	3.3	43.1
India.....	302.6	6.9	29.3	2.7	45.8
Italy.....	301.9	-2.0	5.9	2.7	48.6
United Kingdom.....	301.3	-2.7	57.9	2.7	51.3
Canada.....	280.2	-2.0	17.3	2.5	53.8
Viet Nam.....	262.3	23.6	74.5	2.4	56.2
Turkey.....	246.5	-2.9	65.6	2.2	58.4
Mexico.....	238.7	2.6	-18.3	2.2	60.6
Sweden.....	208.5	-4.3	43.0	1.9	62.4
Brazil.....	205.8	-9.7	28.2	1.9	64.3

Printing and bookbinding machinery and parts thereof 726

After a sizeable decline of 33.4 percent in 2009, the export value (in current prices) of printing and bookbinding machinery and parts thereof (SITC group 726) gradually recovered and further grew by 6.7 percent to amount to 15.8 bln US\$ in 2011 (see tables 1 and 2). Similarly, imports increased by 6.3 percent and reached 16.3 bln US\$ in 2011 (see tables 1 and 3). Graph 1 shows that the increase in exports for 2011 in this product group was below both increases in world exports of machinery and transport equipment (SITC section 7) of 12.8 percent and in total world exports of 18.6 percent. Exports of printing and bookbinding machinery and parts thereof (SITC group 726) accounted for 0.3 percent of world exports of SITC section 7 and 0.1 percent of total world exports (see table 1).

In 2011, Germany was the top exporting country and represented 29.9 percent of world exports. Other major exporting countries were Japan and USA (see table 2), accounting respectively for 8.0 and 7.5 percent of world exports. Top importing destinations were China, Germany and USA (see table 3). By MDG regions (see graph 2), Developed Europe accounted for a majority of trade in printing and bookbinding machinery and parts thereof (SITC group 726). In 2011, its exports amounted to 10.2 bln US\$ while imports were valued at 5.1 bln US\$, resulting in a trade surplus of 5.1 bln US\$. Developed Asia-Pacific recorded a trade surplus amounting to 850.4 mln US\$. Top deficits were recorded by Eastern Asia (-1.6 bln US\$), Latin America and the Caribbean (-1.4 bln US\$) and South-eastern Asia (-1.2 bln US\$).

Table 1: Imports (Imp.) and exports (Exp.), 1997-2011, in current prices

		1997	1998	1999	2000	2001	2002	2003	2004	2005	2006	2007	2008	2009	2010	2011
Values in Bln US\$	Imp.	14.1	13.9	13.8	13.7	13.8	12.9	14.0	16.2	18.4	19.6	19.8	19.1	13.7	15.3	16.3
	Exp.	14.3	14.6	14.3	14.2	14.4	13.2	14.0	16.4	18.5	20.4	19.4	19.9	13.2	14.8	15.8
As a percentage of	Imp.	0.7	0.6	0.6	0.5	0.6	0.5	0.5	0.5	0.5	0.4	0.4	0.4	0.3	0.3	0.3
SITC section (%)	Exp.	0.7	0.7	0.6	0.5	0.6	0.5	0.5	0.5	0.5	0.5	0.4	0.4	0.3	0.3	0.3
As a percentage of	Imp.	0.3	0.3	0.2	0.2	0.2	0.2	0.2	0.2	0.2	0.2	0.1	0.1	0.1	0.1	0.1
world trade (%)	Exp.	0.3	0.3	0.3	0.2	0.2	0.2	0.2	0.2	0.2	0.2	0.1	0.1	0.1	0.1	0.1

Graph 1: Annual growth rates of exports, 1997-2011

(In percentage by year)

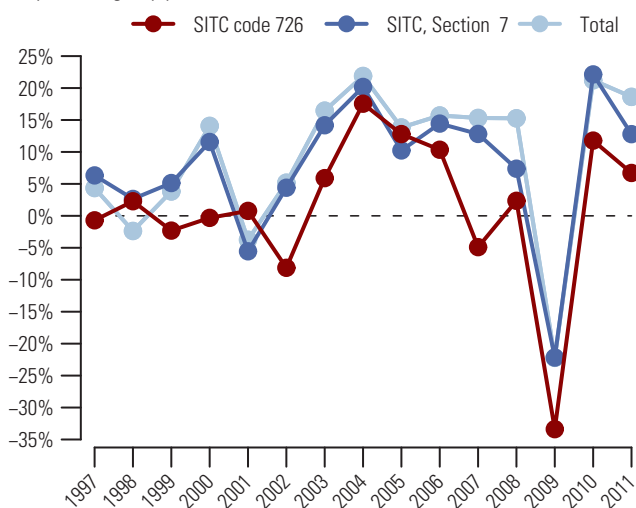

Table 2: Top exporting countries or areas in 2011

Country or area	Value (million US\$)	Avg. Growth (%) 07-11	Growth (%) 10-11	World share %	
					Cum.
World.....	15800.3	-5.0	6.7	100.0	
Germany.....	4728.9	-10.6	2.9	29.9	29.9
Japan.....	1264.8	-9.8	-1.3	8.0	37.9
USA.....	1184.1	-2.4	0.8	7.5	45.4
Italy.....	857.3	6.3	13.1	5.4	50.9
Switzerland.....	851.9	-9.7	-5.7	5.4	56.2
United Kingdom.....	762.4	-3.6	15.6	4.8	61.1
Belgium.....	669.3	14.3	3.1	4.2	65.3
Israel.....	562.3	34.5	65.4	3.6	68.9
China.....	504.5	2.8	11.5	3.2	72.1
France.....	489.5	-6.1	2.7	3.1	75.2
China, Hong Kong SAR.....	445.3	3.2	12.6	2.8	78.0
Netherlands.....	432.2	-16.8	20.8	2.7	80.7
Other Asia, nes.....	351.0	2.2	21.3	2.2	82.9
Austria.....	345.6	-9.4	1.9	2.2	85.1
Malaysia.....	275.3	16.0	16.9	1.7	86.9

Graph 2: Trade Balance by MDG regions 2011

(Bln US\$)

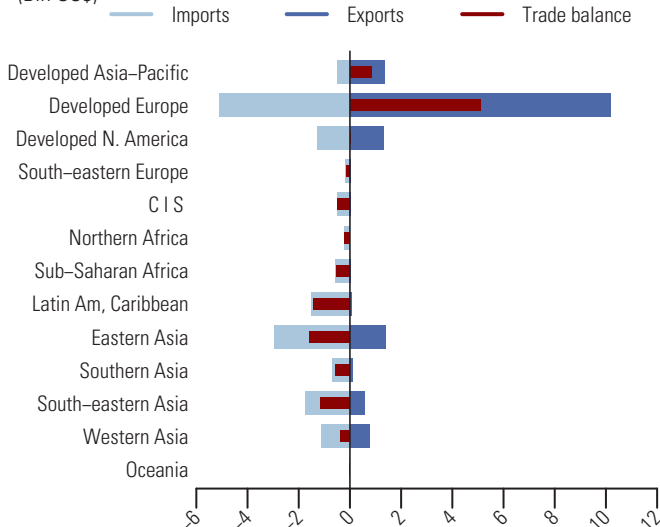

Table 3: Top importing countries or areas in 2011

Country or area	Value (million US\$)	Avg. Growth (%) 07-11	Growth (%) 10-11	World share %	
					Cum.
World.....	16301.5	-4.7	6.3	100.0	
China.....	1836.5	6.3	11.0	11.3	11.3
Germany.....	1093.7	-5.0	10.6	6.7	18.0
USA.....	1079.6	-14.9	21.7	6.6	24.6
Indonesia.....	679.2	47.8	-11.8	4.2	28.8
Belgium.....	644.4	7.0	14.9	4.0	32.7
China, Hong Kong SAR.....	639.5	2.2	-8.3	3.9	36.6
Brazil.....	612.9	13.7	-7.3	3.8	40.4
France.....	575.7	-8.1	2.3	3.5	43.9
India.....	404.2	-16.0	24.3	2.5	46.4
Italy.....	399.1	-15.8	-11.4	2.4	48.9
United Kingdom.....	375.3	-23.5	-4.0	2.3	51.2
United Arab Emirates.....	359.2	12.3	-19.9	2.2	53.4
Russian Federation.....	349.6	0.2	55.6	2.1	55.5
Malaysia.....	347.2	7.2	13.2	2.1	57.6
Turkey.....	335.9	-2.7	25.0	2.1	59.7

727 Food- processing machines (excluding domestic); parts thereof

Despite a decline of 21.3 percent in 2009, the value (in current prices) of exports of food-processing machines (excluding domestic) and parts thereof (SITC group 727) recovered in 2010 and further grew by 27.2 percent in 2011 to reach its peak at 15.2 bln US\$ (see tables 1 and 2). Similarly, imports for the same year rose by 26.8 percent and amounted to 14.5 bln US\$ (see tables 1 and 3). Graph 1 shows that the rise in exports for 2011 in this product group exceeded both increases in world exports of machinery and transport equipment (SITC section 7) of 12.8 percent and in total world exports of 18.6 percent. Exports of food-processing machines (excluding domestic) and parts thereof (SITC group 727) accounted for 0.3 percent of world exports of SITC section 7 and 0.1 percent of total world exports (see table 1).

In 2011, Germany, Italy and Netherlands were the top exporting countries (see table 2). They accounted respectively for 18.3, 14.4 and 11.6 percent of world exports (see table 3). The top importing destinations were USA, Russian Federation and Germany. By MDG regions (see graph 2), Developed Europe accounted for a majority of trade in food-processing machines (excluding domestic) and parts thereof (SITC group 727). In 2011, its exports and imports were valued at 10.9 bln US\$ and 4.5 bln US\$ respectively, resulting in a trade surplus of 6.3 bln US\$. Top trade deficits were recorded by Sub-Saharan Africa (-1.3 bln US\$), Commonwealth of Independent States (-1.1 bln US\$) and Latin America and the Caribbean (-964.9 mln US\$).

Table 1: Imports (Imp.) and exports (Exp.), 1997-2011, in current prices

		1997	1998	1999	2000	2001	2002	2003	2004	2005	2006	2007	2008	2009	2010	2011
Values in Bln US\$	Imp.	6.7	6.5	5.8	5.5	5.6	5.8	6.9	8.1	8.8	9.5	11.7	12.7	10.7	11.4	14.5
	Exp.	6.7	6.5	5.8	5.6	5.6	6.2	7.3	8.6	9.3	10.5	12.7	14.2	11.2	12.0	15.2
As a percentage of SITC section (%)	Imp.	0.3	0.3	0.2	0.2	0.2	0.2	0.2	0.2	0.2	0.2	0.2	0.2	0.2	0.2	0.2
	Exp.	0.3	0.3	0.2	0.2	0.2	0.2	0.2	0.2	0.2	0.2	0.3	0.3	0.3	0.2	0.3
As a percentage of world trade (%)	Imp.	0.1	0.1	0.1	0.1	0.1	0.1	0.1	0.1	0.1	0.1	0.1	0.1	0.1	0.1	0.1
	Exp.	0.1	0.1	0.1	0.1	0.1	0.1	0.1	0.1	0.1	0.1	0.1	0.1	0.1	0.1	0.1

Graph 1: Annual growth rates of exports, 1997-2011

(In percentage by year)

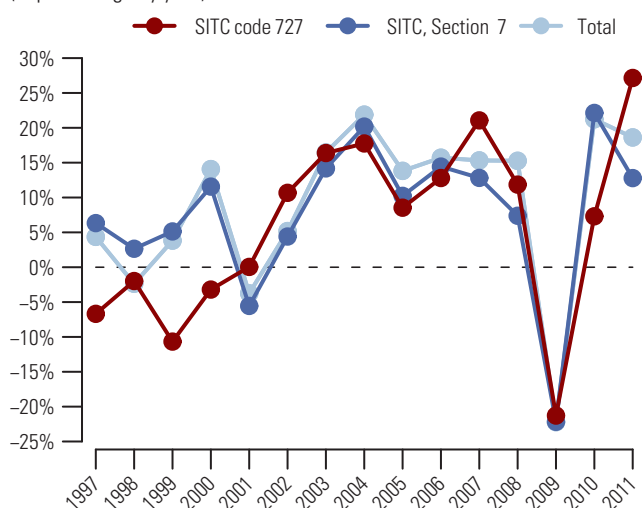

Graph 2: Trade Balance by MDG regions 2011

(Bln US\$)

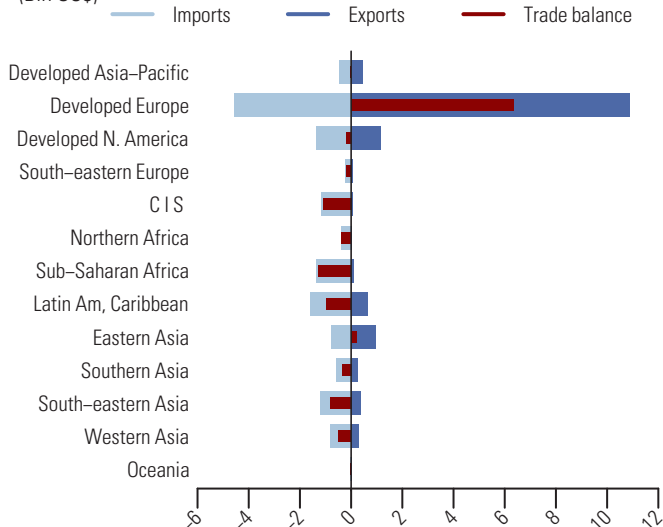

Table 2: Top exporting countries or areas in 2011

Country or area	Value (million US\$)	Avg. Growth (%) 07-11	Growth (%) 10-11	World share %	
					Cum.
World.....	15231.0	4.7	27.2	100.0	
Germany.....	2790.2	0.9	24.0	18.3	18.3
Italy.....	2186.8	4.9	27.9	14.4	32.7
Netherlands.....	1768.3	3.2	36.4	11.6	44.3
USA.....	1021.5	7.2	18.3	6.7	51.0
Switzerland.....	805.3	5.2	33.9	5.3	56.3
China.....	762.3	18.4	28.2	5.0	61.3
Denmark.....	647.7	0.9	19.8	4.3	65.5
France.....	611.6	-1.6	10.0	4.0	69.6
United Kingdom.....	343.4	2.1	34.2	2.3	71.8
Cuba.....	339.6	164.5	596.0	2.2	74.0
Japan.....	337.2	16.5	11.9	2.2	76.3
Austria.....	322.4	-4.9	10.5	2.1	78.4
Spain.....	313.5	0.3	4.3	2.1	80.4
Belgium.....	299.3	0.8	28.6	2.0	82.4
Turkey.....	266.0	11.5	13.3	1.7	84.1

Table 3: Top importing countries or areas in 2011

Country or area	Value (million US\$)	Avg. Growth (%) 07-11	Growth (%) 10-11	World share %	
					Cum.
World.....	14477.5	5.5	26.8	100.0	
USA.....	989.5	2.0	25.2	6.8	6.8
Russian Federation.....	777.2	-2.7	41.6	5.4	12.2
Germany.....	588.1	5.8	22.9	4.1	16.3
United Kingdom.....	491.4	4.0	8.6	3.4	19.7
China.....	477.6	17.1	32.0	3.3	23.0
France.....	469.3	-0.4	12.3	3.2	26.2
Netherlands.....	442.7	17.3	84.8	3.1	29.3
Nigeria.....	414.0	18.5	119.0	2.9	32.1
Indonesia.....	403.9	23.2	41.9	2.8	34.9
Venezuela.....	353.3	49.0	42.9	2.4	37.3
Canada.....	344.0	6.7	23.2	2.4	39.7
Spain.....	305.2	-7.4	2.2	2.1	41.8
Brazil.....	293.5	20.8	41.5	2.0	43.9
Turkey.....	279.4	7.7	44.1	1.9	45.8
Italy.....	274.7	2.9	11.8	1.9	47.7

Other machinery, equipment, for specialized industries; parts nes 728

In 2011, the value (in current prices) of exports of other machinery, equipment for specialized industries, and parts nes (SITC group 728) continued to grow and reached its peak level at 189.6 bln US\$, a 18.7 percent increase from 2010 (see tables 1 and 2). Likewise, imports also showed an increase of 20.5 percent and reached a peak of 191.9 bln US\$ (see tables 1 and 3). Graph 1 shows that the increase in exports for 2011 in this product group exceeded both the increase in world exports of machinery and transport equipment (SITC section 7) of 12.8 percent and the increase in total world exports of 18.6 percent. Exports of other machinery, equipment for specialized industries, and parts nes (SITC group 728) accounted for 3.3 percent of world exports of SITC section 7 and 1.1 percent of total world exports (see table 1).

Japan, Germany and USA continued to be the top exporting countries in 2011 (see table 2), accounting respectively for 19.0, 15.3 and 11.1 percent of world exports. China was the top destination, representing 18.3 percent of world imports (see table 3). By MDG regions (see graph 2), Developed Europe accounted for the largest share of exports of other machinery, equipment for specialized industries, and parts nes (SITC group 728). In 2011, its exports were valued at 86.6 bln US\$ while imports at 38.9 bln US\$, resulting in a trade surplus of 47.7 bln US\$. Major trade surpluses were also recorded by Developed Asia-Pacific (+29.3 bln US\$). Top trade deficits were recorded by Eastern Asia (-40.2 bln US\$), Latin America and the Caribbean (-8.4 bln US\$) and South-eastern Asia (-8.0 bln US\$).

Table 1: Imports (Imp.) and exports (Exp.), 1997-2011, in current prices

		1997	1998	1999	2000	2001	2002	2003	2004	2005	2006	2007	2008	2009	2010	2011
Values in Bln US\$	Imp.	65.8	60.1	61.9	72.2	63.2	62.1	73.0	95.2	99.6	109.9	142.6	154.6	115.9	159.2	191.9
	Exp.	63.7	57.9	61.8	74.3	63.0	61.5	73.4	94.2	97.9	110.5	148.0	160.7	113.4	159.7	189.6
As a percentage of	Imp.	3.1	2.7	2.6	2.8	2.6	2.4	2.5	2.7	2.5	2.5	2.8	2.9	2.7	3.1	3.3
SITC section (%)	Exp.	2.9	2.6	2.6	2.8	2.6	2.4	2.5	2.7	2.5	2.5	2.9	3.0	2.7	3.1	3.3
As a percentage of	Imp.	1.2	1.1	1.1	1.1	1.0	0.9	1.0	1.0	0.9	0.9	1.0	1.0	0.9	1.0	1.1
world trade (%)	Exp.	1.2	1.1	1.1	1.2	1.0	1.0	1.0	1.0	0.9	0.9	1.1	1.0	0.9	1.1	1.1

Graph 1: Annual growth rates of exports, 1997-2011

(In percentage by year)

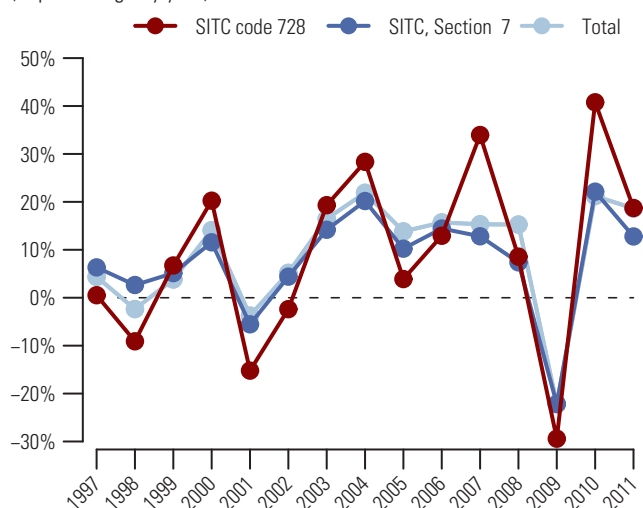

Graph 2: Trade Balance by MDG regions 2011

(Bln US\$)

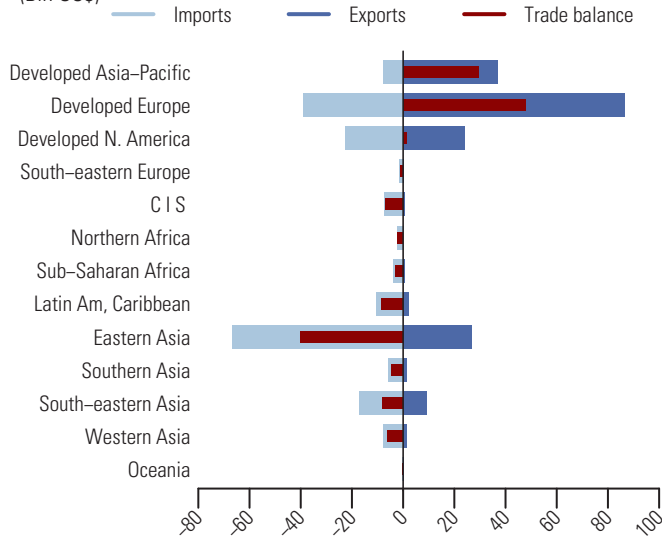

Table 2: Top exporting countries or areas in 2011

Country or area	Value (million US\$)	Avg. Growth (%) 07-11	Growth (%) 10-11	World share %	
					Cum.
World.....	189591.3	6.4	18.7	100.0	
Japan.....	36018.2	8.6	11.6	19.0	19.0
Germany.....	28991.7	5.1	29.1	15.3	34.3
USA.....	21113.2	2.1	-2.6	11.1	45.4
Italy.....	13954.0	-0.8	23.5	7.4	52.8
Netherlands.....	12367.7	13.1	41.4	6.5	59.3
China.....	10208.9	16.9	24.1	5.4	64.7
Rep. of Korea.....	8439.1	12.4	20.5	4.5	69.1
Singapore.....	7200.9	31.8	30.7	3.8	72.9
Switzerland.....	5952.2	12.5	29.5	3.1	76.1
Other Asia, nes.....	4944.7	10.1	16.8	2.6	78.7
Austria.....	4412.9	2.3	26.3	2.3	81.0
United Kingdom.....	4067.5	0.5	22.4	2.1	83.2
France.....	3387.4	-2.3	16.0	1.8	85.0
China, Hong Kong SAR.....	2985.6	12.8	38.7	1.6	86.5
Canada.....	2732.0	0.4	17.4	1.4	88.0

Table 3: Top importing countries or areas in 2011

Country or area	Value (million US\$)	Avg. Growth (%) 07-11	Growth (%) 10-11	World share %	
					Cum.
World.....	191899.6	7.7	20.5	100.0	
China.....	35091.8	17.5	31.5	18.3	18.3
USA.....	18598.2	6.4	36.9	9.7	28.0
Rep. of Korea.....	15519.4	7.6	-1.5	8.1	36.1
Other Asia, nes.....	13417.9	17.1	-19.3	7.0	43.1
Germany.....	9995.8	6.2	40.4	5.2	48.3
Singapore.....	5963.7	12.2	11.6	3.1	51.4
Russian Federation.....	5417.5	10.6	49.4	2.8	54.2
Japan.....	5403.5	-1.4	24.0	2.8	57.0
France.....	4033.7	2.3	15.6	2.1	59.1
Canada.....	3784.6	7.2	46.1	2.0	61.1
India.....	3477.3	14.9	24.2	1.8	62.9
Mexico.....	3355.2	-1.3	19.8	1.7	64.6
Netherlands.....	3125.7	10.4	32.3	1.6	66.3
Malaysia.....	3085.7	8.8	15.8	1.6	67.9
Brazil.....	3012.0	19.8	48.4	1.6	69.5

731 Machine tools working by removing metal or other material

After a significant decline of 41.9 percent in 2009, the value (in current prices) of exports of machine tools working by removing metal or other material (SITC group 731) bounced back in 2010 and further grew in 2011 by 42.4 percent and amounted to 38.3 bln US\$ (see tables 1 and 2). Imports, with a similar development, increased by 44.9 percent and reached 37.9 bln US\$ (see tables 1 and 3). Graph 1 shows the increase in exports for 2011 in this product group well exceeded both increases in world exports of machinery and transport equipment (SITC section 7) of 12.8 percent and in total world exports of 18.6 percent. Exports of machine tools working by removing metal or other material (SITC group 731) accounted for 0.7 percent of world exports of SITC section 7 and 0.2 percent of total world exports (see table 1).

In 2011, the top exporting countries were Japan and Germany (see table 2), accounting for 28.0 and 19.2 percent respectively. The combined total represented nearly half of world exports. China, USA and Germany were the top destinations in 2011 (see table 3). By MDG regions (see graph 2), Developed Europe accounted for the largest share of exports of machine tools working by removing metal or other material (SITC group 731). In 2011, its exports were valued at 16.6 bln US\$ while imports amounted to 9.1 bln US\$, resulting in a trade surplus of 7.5 bln US\$. Developed Asia-Pacific recorded a sizable trade surplus amounting to 10.0 bln US\$. Top trade deficits were recorded by Eastern Asia (-6.2 bln US\$), Developed North America (-2.6 bln US\$) and Latin America and the Caribbean (-1.9 bln US\$).

Table 1: Imports (Imp.) and exports (Exp.), 1997-2011, in current prices

		1997	1998	1999	2000	2001	2002	2003	2004	2005	2006	2007	2008	2009	2010	2011
Values in Bln US\$	Imp.	17.4	17.6	16.9	19.0	18.1	16.0	18.1	24.0	27.3	32.0	33.6	37.0	21.2	26.1	37.9
	Exp.	17.4	17.6	16.7	18.6	17.6	15.9	18.1	23.7	27.3	32.1	32.7	36.8	21.4	26.9	38.3
As a percentage of SITC section (%)	Imp.	0.8	0.8	0.7	0.7	0.7	0.6	0.6	0.7	0.7	0.7	0.7	0.7	0.5	0.5	0.6
	Exp.	0.8	0.8	0.7	0.7	0.7	0.6	0.6	0.7	0.7	0.7	0.6	0.7	0.5	0.5	0.7
As a percentage of world trade (%)	Imp.	0.3	0.3	0.3	0.3	0.3	0.2	0.2	0.3	0.3	0.3	0.2	0.2	0.2	0.2	0.2
	Exp.	0.3	0.3	0.3	0.3	0.3	0.2	0.2	0.3	0.3	0.3	0.2	0.2	0.2	0.2	0.2

Graph 1: Annual growth rates of exports, 1997-2011

(In percentage by year)

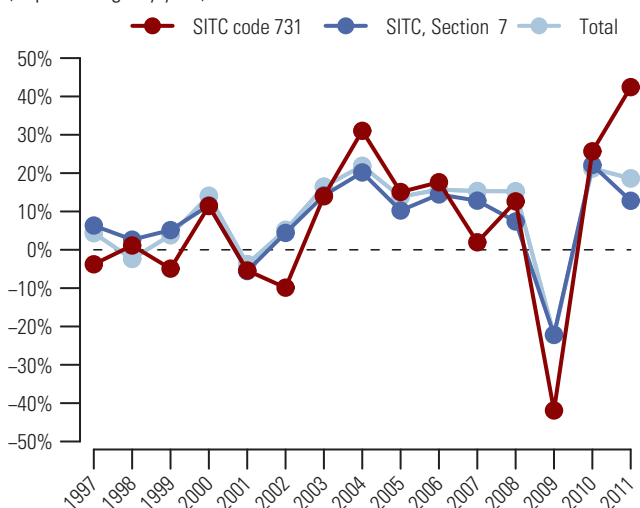

Graph 2: Trade Balance by MDG regions 2011

(Bln US\$)

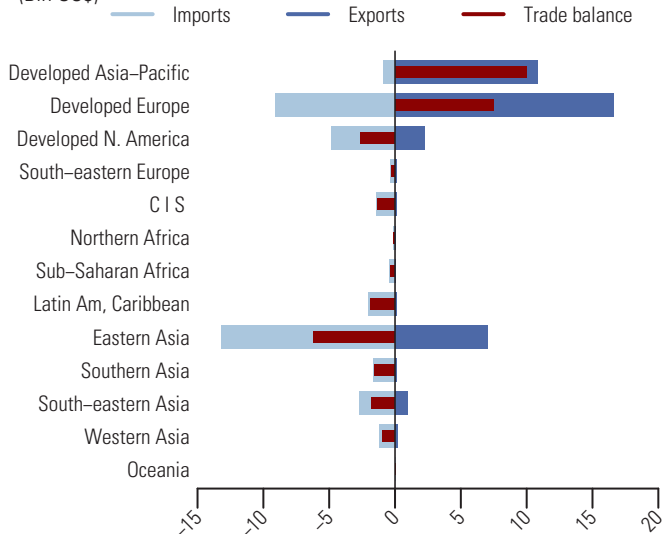

Table 2: Top exporting countries or areas in 2011

Country or area	Value (million US\$)	Avg. Growth (%) 07-11	Growth (%) 10-11	World share %	
					Cum.
World.....	38310.7	4.0	42.4	100.0	
Japan.....	10740.2	9.1	54.5	28.0	28.0
Germany.....	7372.8	2.5	47.1	19.2	47.3
Other Asia, nes.....	3276.6	4.4	41.3	8.6	55.8
Switzerland.....	2602.7	0.2	50.7	6.8	62.6
Italy.....	2353.0	2.4	29.4	6.1	68.8
USA.....	2052.3	3.3	24.2	5.4	74.1
China.....	1661.8	8.0	29.4	4.3	78.5
Rep. of Korea.....	1553.5	3.1	31.8	4.1	82.5
Czech Rep.....	716.4	3.2	43.2	1.9	84.4
Belgium.....	645.3	-4.2	51.9	1.7	86.1
Spain.....	641.1	1.6	62.6	1.7	87.7
China, Hong Kong SAR.....	545.5	1.5	40.5	1.4	89.2
United Kingdom.....	541.9	-6.5	31.8	1.4	90.6
Singapore.....	486.9	10.6	36.5	1.3	91.9
France.....	440.0	-1.0	44.4	1.1	93.0

Table 3: Top importing countries or areas in 2011

Country or area	Value (million US\$)	Avg. Growth (%) 07-11	Growth (%) 10-11	World share %	
					Cum.
World.....	37856.2	3.0	44.9	100.0	
China.....	10538.7	19.1	40.0	27.8	27.8
USA.....	4084.9	2.9	81.7	10.8	38.6
Germany.....	2689.1	-3.2	75.7	7.1	45.7
Rep. of Korea.....	1459.2	8.9	27.3	3.9	49.6
India.....	1433.6	8.6	37.2	3.8	53.4
Thailand.....	1109.4	16.6	34.9	2.9	56.3
Russian Federation.....	1015.8	13.5	44.1	2.7	59.0
Italy.....	903.1	-13.1	33.6	2.4	61.4
France.....	849.0	-3.5	60.5	2.2	63.6
Mexico.....	821.9	-2.7	51.8	2.2	65.8
Brazil.....	815.4	17.2	43.9	2.2	67.9
Turkey.....	770.5	3.9	58.7	2.0	70.0
Canada.....	746.7	2.5	71.1	2.0	71.9
Other Asia, nes.....	714.0	-26.6	24.8	1.9	73.8
Belgium.....	680.5	-8.7	62.6	1.8	75.6

Machine tools for working metal, sintered metal carbides or cermets 733

After a sizable decline in 2009 and gradual recovery in 2010, the value (in current prices) of exports of machine tools for working metal, sintered metal carbides or cermets (SITC group 733) further grew by 33.4 percent in 2011 totaling 13.1 bln US\$ (see tables 1 and 2). In the same year, imports also increased by 34.8 percent to 13.6 bln US\$ (see tables 1 and 3). Graph 1 shows that the growth in exports for 2011 in this product group was well above both increases in world exports of machinery and transport equipment (SITC section 7) of 12.8 percent and in total world exports of 18.6 percent. Exports of machine tools for working metal, sintered metal carbides or cermets (SITC group 733) accounted for 0.2 percent of world exports of SITC section 7 and 0.1 percent of total world exports (see table 1).

In 2011, Germany, Japan and Italy were the top exporting countries (see table 2). They accounted respectively for 18.2, 14.7 and 14.7 percent of world exports. China, USA and India were the top destinations (see table 3). By MDG regions (see graph 2), Developed Europe accounted for a majority of exports of machine tools for working metal, sintered metal carbides or cermets (SITC group 733). In 2011, its exports were valued at 6.9 bln US\$ and imports amounted to 2.6 bln US\$, resulting in a trade surplus of 4.2 bln US\$. Developed Asia-Pacific recorded a trade surplus amounting to 1.7 bln US\$. Top trade deficits were recorded by South-eastern Asia (-1.6 bln US\$), Latin America and the Caribbean (-1.3 bln US\$) and Eastern Asia (-892.1 mln US\$).

Table 1: Imports (Imp.) and exports (Exp.), 1997-2011, in current prices

		1997	1998	1999	2000	2001	2002	2003	2004	2005	2006	2007	2008	2009	2010	2011
Values in Bln US\$	Imp.	7.1	6.9	6.3	6.6	6.3	5.9	6.8	8.3	9.7	10.8	12.5	13.8	9.5	10.1	13.6
	Exp.	7.0	6.7	6.2	6.5	6.1	5.7	6.6	7.9	9.0	10.2	12.3	13.4	9.1	9.8	13.1
As a percentage of	Imp.	0.3	0.3	0.3	0.3	0.3	0.2	0.2	0.2	0.2	0.2	0.2	0.3	0.2	0.2	0.2
SITC section (%)	Exp.	0.3	0.3	0.3	0.2	0.2	0.2	0.2	0.2	0.2	0.2	0.2	0.2	0.2	0.2	0.2
As a percentage of	Imp.	0.1	0.1	0.1	0.1	0.1	0.1	0.1	0.1	0.1	0.1	0.1	0.1	0.1	0.1	0.1
world trade (%)	Exp.	0.1	0.1	0.1	0.1	0.1	0.1	0.1	0.1	0.1	0.1	0.1	0.1	0.1	0.1	0.1

Graph 1: Annual growth rates of exports, 1997-2011

(In percentage by year)

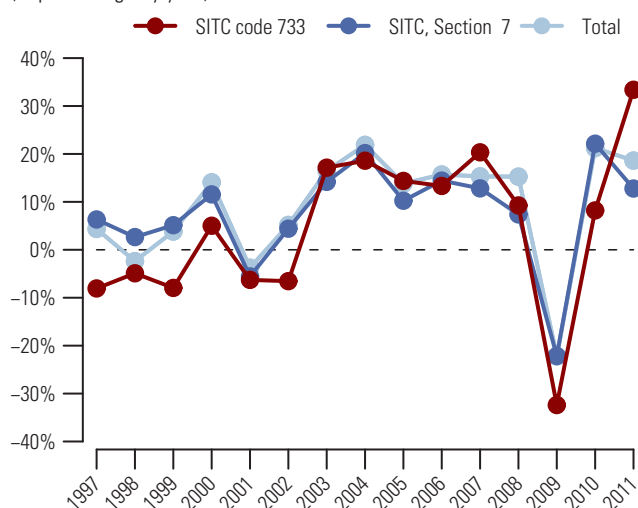

Table 2: Top exporting countries or areas in 2011

Country or area	Value (million US\$)	Avg. Growth (%) 07-11	Growth (%) 10-11	World share %	
					Cum.
World.....	13078.0	1.6	33.4	100.0	
Germany.....	2373.9	-0.3	49.0	18.2	18.2
Japan.....	1920.8	9.5	68.2	14.7	32.8
Italy.....	1920.2	-1.0	32.6	14.7	47.5
USA.....	994.3	9.1	22.8	7.6	55.1
China.....	755.4	15.0	32.2	5.8	60.9
Rep. of Korea.....	742.8	13.9	48.7	5.7	66.6
Other Asia, nes.....	709.3	-1.5	12.9	5.4	72.0
Switzerland.....	482.1	0.9	43.5	3.7	75.7
Austria.....	385.8	-0.3	12.6	2.9	78.6
Spain.....	325.9	-1.3	31.7	2.5	81.1
Turkey.....	291.6	-3.2	20.6	2.2	83.4
France.....	245.3	-11.1	15.0	1.9	85.2
Belgium.....	229.5	-4.1	3.4	1.8	87.0
United Kingdom.....	207.5	-6.4	-3.6	1.6	88.6
Netherlands.....	144.3	2.0	32.6	1.1	89.7

Graph 2: Trade Balance by MDG regions 2011

(Bln US\$)

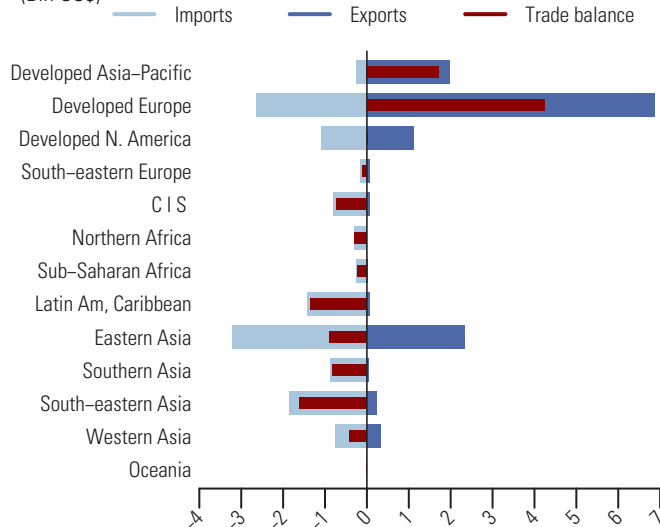

Table 3: Top importing countries or areas in 2011

Country or area	Value (million US\$)	Avg. Growth (%) 07-11	Growth (%) 10-11	World share %	
					Cum.
World.....	13600.1	2.2	34.8	100.0	
China.....	2695.4	10.2	42.5	19.8	19.8
USA.....	881.3	-2.5	56.8	6.5	26.3
India.....	732.6	12.7	49.3	5.4	31.7
Thailand.....	635.7	15.9	46.5	4.7	36.4
Brazil.....	585.2	26.8	56.2	4.3	40.7
Germany.....	545.5	-3.5	45.5	4.0	44.7
Mexico.....	524.9	-4.8	32.9	3.9	48.5
Russian Federation.....	522.3	0.4	26.1	3.8	52.4
Viet Nam.....	420.5	19.2	74.5	3.1	55.5
Indonesia.....	335.3	31.2	82.5	2.5	57.9
Rep. of Korea.....	332.1	1.5	11.5	2.4	60.4
Turkey.....	330.9	6.3	61.0	2.4	62.8
France.....	289.7	-3.2	67.0	2.1	64.9
Malaysia.....	289.0	10.3	-12.2	2.1	67.1
Italy.....	219.0	-12.1	-11.6	1.6	68.7

735 Parts, nes, accessories suitable for use with machines falling within 731&733

In 2011, the value (in current prices) of exports of parts, nes, accessories suitable for use with machines falling within SITC groups 731 and 733 (SITC group 735) increased by 30.1 percent and amounted to 16.9 bln US\$ (see tables 1 and 2). Imports also rose by 34.1 percent to 16.4 bln US\$ (see tables 1 and 3). Graph 1 shows that the increase in exports for 2011 in this product group was well above both increases in world exports of machinery and transport equipment (SITC section 7) of 12.8 percent and in total world exports of 18.6 percent. Exports of parts, nes, accessories suitable for use with machines falling within SITC groups 731 and 733 (SITC group 735) accounted for 0.3 percent of world exports of SITC section 7 and 0.1 percent of total world exports (see table 1).

Germany, Japan and USA were the top exporting countries in 2011, accounting for 18.8, 11.4 and 11.2 percent respectively of world exports (see table 2). The top importing destinations were China, USA and Germany (see table 3). By MDG regions (see graph 2), Developed Europe accounted for a majority of exports in parts, nes, accessories suitable for use with machines falling within SITC groups 731 and 733 (SITC group 735). In 2011, its exports were valued at 9.3 bln US\$ and imports amounted to 6.9 bln US\$. This resulted in a trade surplus of 2.4 bln US\$. Developed Asia-Pacific recorded a trade surplus amounting to 1.0 bln US\$. Top trade deficits were recorded by Latin America and the Caribbean (-731.4 mln US\$), Eastern Asia (-571.6 mln US\$) and South-eastern Asia (-551.0 mln US\$).

Table 1: Imports (Imp.) and exports (Exp.), 1997-2011, in current prices

		1997	1998	1999	2000	2001	2002	2003	2004	2005	2006	2007	2008	2009	2010	2011
Values in Bln US\$	Imp.	6.9	7.4	7.0	7.5	7.3	6.9	8.0	10.0	11.0	12.4	13.5	15.7	9.7	12.2	16.4
	Exp.	7.4	7.6	7.5	8.3	7.5	7.5	8.6	10.6	11.8	13.2	13.7	16.4	10.4	13.0	16.9
As a percentage of SITC section (%)	Imp.	0.3	0.3	0.3	0.3	0.3	0.3	0.3	0.3	0.3	0.3	0.3	0.3	0.2	0.2	0.3
	Exp.	0.3	0.3	0.3	0.3	0.3	0.3	0.3	0.3	0.3	0.3	0.3	0.3	0.2	0.3	0.3
As a percentage of world trade (%)	Imp.	0.1	0.1	0.1	0.1	0.1	0.1	0.1	0.1	0.1	0.1	0.1	0.1	0.1	0.1	0.1
	Exp.	0.1	0.1	0.1	0.1	0.1	0.1	0.1	0.1	0.1	0.1	0.1	0.1	0.1	0.1	0.1

Graph 1: Annual growth rates of exports, 1997-2011

(In percentage by year)

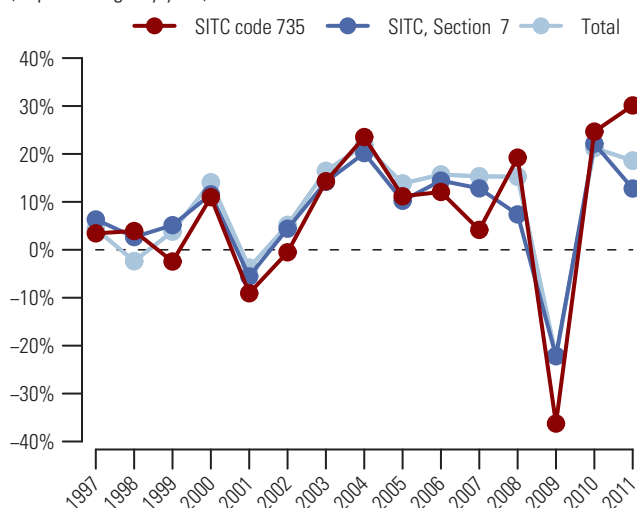

Graph 2: Trade Balance by MDG regions 2011

(Bln US\$)

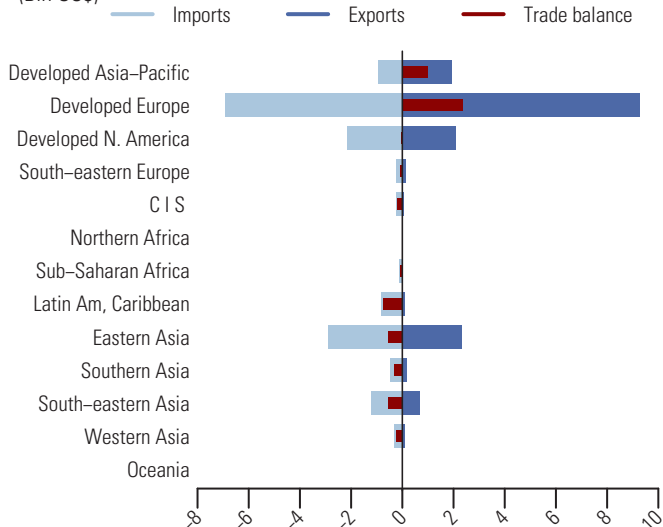

Table 2: Top exporting countries or areas in 2011

Country or area	Value (million US\$)	Avg. Growth (%) 07-11	Growth (%) 10-11	World share %	
					Cum.
World.....	16 908.6	5.4	30.1	100.0	
Germany.....	3 183.7	3.5	35.5	18.8	18.8
Japan.....	1 925.4	10.5	36.7	11.4	30.2
USA.....	1 897.1	4.8	19.3	11.2	41.4
Switzerland.....	1 217.2	4.1	28.3	7.2	48.6
Italy.....	1 059.4	1.4	32.4	6.3	54.9
Other Asia, nes.....	866.4	13.0	32.2	5.1	60.0
China.....	823.6	7.7	39.2	4.9	64.9
France.....	579.2	0.1	19.6	3.4	68.3
Belgium.....	438.4	6.4	59.2	2.6	70.9
Sweden.....	436.9	1.1	25.7	2.6	73.5
Rep. of Korea.....	435.4	16.3	21.7	2.6	76.1
United Kingdom.....	416.6	1.6	38.3	2.5	78.5
Netherlands.....	402.7	24.2	-10.3	2.4	80.9
Austria.....	386.6	11.8	34.3	2.3	83.2
Singapore.....	318.0	-2.5	21.5	1.9	85.1

Table 3: Top importing countries or areas in 2011

Country or area	Value (million US\$)	Avg. Growth (%) 07-11	Growth (%) 10-11	World share %	
					Cum.
World.....	16 385.1	5.0	34.1	100.0	
China.....	2 034.9	18.5	27.9	12.4	12.4
USA.....	1 776.7	4.0	36.5	10.8	23.3
Germany.....	1 609.6	4.3	46.8	9.8	33.1
Japan.....	795.4	6.7	47.2	4.9	37.9
France.....	711.9	2.8	40.0	4.3	42.3
Switzerland.....	659.2	0.3	33.8	4.0	46.3
Netherlands.....	597.3	40.4	37.9	3.6	50.0
Italy.....	522.2	-0.8	29.0	3.2	53.1
United Kingdom.....	512.1	-1.7	18.4	3.1	56.3
Mexico.....	468.7	0.4	28.3	2.9	59.1
India.....	437.2	13.2	31.6	2.7	61.8
Singapore.....	433.6	7.7	4.0	2.6	64.4
Belgium.....	416.6	4.5	45.5	2.5	67.0
Rep. of Korea.....	391.3	7.8	20.7	2.4	69.4
Canada.....	369.5	-1.5	32.6	2.3	71.6

Metalworking machinery and parts thereof, nes 737

After a significant decline of 23.3 percent in 2009 and gradual recovery in 2010, the value (in current prices) of exports of metalworking machinery and parts thereof, nes (SITC group 737) continued to grow in 2011 by 11.8 percent to reach 22.1 bln US\$ (see tables 1 and 2). With a similar development, imports rose by 14.7 percent to 22.5 bln US\$ in 2011 (see tables 1 and 3). Graph 1 shows that the increase in exports for 2011 in this product group was below the increases in world exports of machinery and transport equipment (SITC section 7) of 12.8 percent and in total world exports of 18.6 percent. Exports of metalworking machinery and parts thereof, nes (SITC group 737) accounted for 0.4 percent of world exports of SITC section 7 and 0.1 percent of total world exports (see table 1).

In 2011, the top exporting countries were Germany, China and Italy (see table 2). They accounted respectively for 16.8, 12.9 and 11.4 percent of world exports. China, USA and Russian Federation were the top importing destinations (see table 3). By MDG regions (see graph 2), exports and imports of Developed Europe were valued respectively at 11.6 bln US\$ and 5.3 bln US\$, resulting in a trade surplus of 6.2 bln US\$. Another major trade surplus was recorded by trade with Developed Asia-Pacific (+1.7 bln US\$). Top trade deficits were recorded by Latin America and the Caribbean (-1.6 bln US\$), Commonwealth of Independent States (-1.5 bln US\$) and Southern Asia (-1.4 bln US\$).

Table 1: Imports (Imp.) and exports (Exp.), 1997-2011, in current prices

		1997	1998	1999	2000	2001	2002	2003	2004	2005	2006	2007	2008	2009	2010	2011
Values in Bln US\$	Imp.	12.1	11.0	10.2	10.1	9.0	9.3	11.0	13.9	15.7	18.4	20.5	23.8	19.5	19.7	22.5
	Exp.	10.8	10.2	9.4	9.8	9.0	9.0	10.8	14.0	15.9	19.0	20.8	24.4	18.7	19.7	22.1
As a percentage of	Imp.	0.6	0.5	0.4	0.4	0.4	0.4	0.4	0.4	0.4	0.4	0.4	0.4	0.5	0.4	0.4
SITC section (%)	Exp.	0.5	0.5	0.4	0.4	0.4	0.3	0.4	0.4	0.4	0.4	0.4	0.5	0.4	0.4	0.4
As a percentage of	Imp.	0.2	0.2	0.2	0.2	0.1	0.1	0.1	0.1	0.1	0.2	0.1	0.1	0.2	0.1	0.1
world trade (%)	Exp.	0.2	0.2	0.2	0.2	0.1	0.1	0.1	0.2	0.2	0.2	0.2	0.2	0.2	0.1	0.1

Graph 1: Annual growth rates of exports, 1997-2011

(In percentage by year)

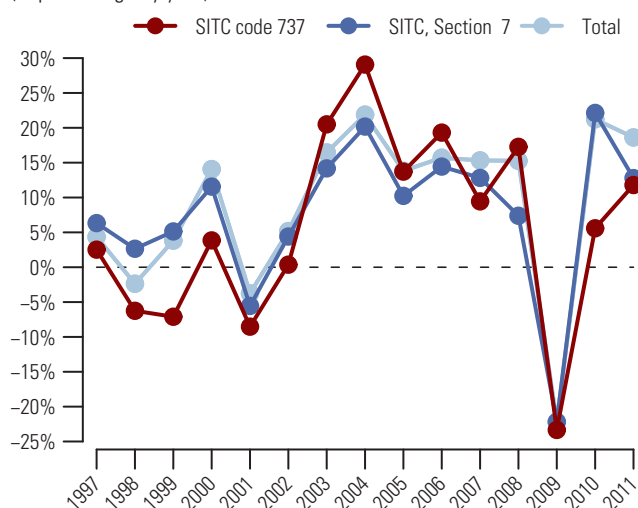

Table 2: Top exporting countries or areas in 2011

Country or area	Value (million US\$)	Avg. Growth (%) 07-11	Growth (%) 10-11	World share %	
					Cum.
World.....	22056.6	1.5	11.8	100.0	
Germany.....	3696.0	3.4	17.7	16.8	16.8
China.....	2850.4	15.1	19.7	12.9	29.7
Italy.....	2517.6	-5.1	4.1	11.4	41.1
Japan.....	2220.1	1.1	-0.8	10.1	51.2
USA.....	2097.5	2.3	10.8	9.5	60.7
Switzerland.....	824.3	2.7	25.0	3.7	64.4
Austria.....	670.4	-0.9	10.2	3.0	67.4
Rep. of Korea.....	657.4	12.0	44.0	3.0	70.4
France.....	626.8	-1.0	22.9	2.8	73.3
Sweden.....	598.4	-0.4	34.1	2.7	76.0
United Kingdom.....	504.5	-3.8	10.8	2.3	78.3
Netherlands.....	441.6	9.4	69.5	2.0	80.3
Canada.....	365.4	0.8	10.5	1.7	81.9
Belgium.....	328.1	5.6	37.7	1.5	83.4
Spain.....	261.9	-5.6	19.9	1.2	84.6

Graph 2: Trade Balance by MDG regions 2011

(Bln US\$)

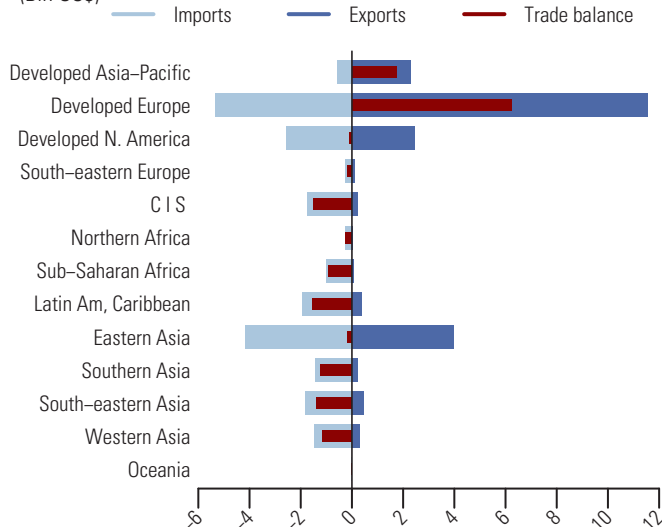

Table 3: Top importing countries or areas in 2011

Country or area	Value (million US\$)	Avg. Growth (%) 07-11	Growth (%) 10-11	World share %	
					Cum.
World.....	22541.1	2.4	14.7	100.0	
China.....	2772.2	1.6	4.1	12.3	12.3
USA.....	2120.7	3.5	30.1	9.4	21.7
Russian Federation.....	1296.8	5.0	-12.6	5.8	27.5
Germany.....	1073.2	3.3	39.7	4.8	32.2
India.....	1011.7	8.2	13.6	4.5	36.7
Mexico.....	719.5	8.4	2.7	3.2	39.9
Rep. of Korea.....	659.3	3.4	-7.5	2.9	42.8
Brazil.....	651.6	28.4	9.8	2.9	45.7
Turkey.....	627.8	5.4	71.4	2.8	48.5
Nigeria.....	580.9	52.9	387.5	2.6	51.1
France.....	492.9	-7.6	25.7	2.2	53.3
Italy.....	441.1	-6.1	9.1	2.0	55.2
Canada.....	434.5	-7.0	22.1	1.9	57.2
Thailand.....	419.2	7.5	5.4	1.9	59.0
Viet Nam.....	413.7	30.3	74.5	1.8	60.8

741 Heating and cooling equipment and parts thereof, nes

Following a 21.5 percent drop in 2009, the value (in current prices) of exports of heating and cooling equipment and parts thereof, nes (SITC group 741) gradually recovered in 2010 and further grew by 17.5 percent, reaching 111.2 bln US\$ in 2011 (see tables 1 and 2). For the same period, imports also increased by 17.0 percent and reached 112.2 bln US\$ (see tables 1 and 3). Graph 1 shows that the growth in exports for 2011 in this product group exceeded the increase in world exports of machinery and transport equipment (SITC section 7) of 12.8 percent but was below the increase in total world exports of 18.6 percent. Exports of heating and cooling equipment and parts thereof, nes (SITC group 741) accounted for 1.9 percent of world exports of SITC section 7 and 0.6 percent of total world exports (see table 1).

In 2011, China, Germany and USA were the top exporting countries (see table 2). They accounted respectively for 17.3, 11.6 and 9.0 percent of world exports. USA, China and Germany were also the top destinations (see table 3). By MDG regions (see graph 2), Developed Europe accounted for the largest share of trade in heating and cooling equipment and parts thereof, nes (SITC group 741). In 2011, its exports and imports were respectively valued at 50.6 bln US\$ and 35.2 bln US\$, resulting in a trade surplus of 15.4 bln US\$. Eastern Asia also recorded a large trade surplus amounting to 12.5 bln US\$. Top trade deficits were recorded by Commonwealth of Independent States (-6.9 bln US\$), Western Asia (-6.4 bln US\$) and Latin America and the Caribbean (-4.0 bln US\$).

Table 1: Imports (Imp.) and exports (Exp.), 1997-2011, in current prices

		1997	1998	1999	2000	2001	2002	2003	2004	2005	2006	2007	2008	2009	2010	2011
Values in Bln US\$	Imp.	42.8	41.9	41.6	42.2	42.0	43.1	51.1	63.8	70.8	80.3	98.7	112.4	90.4	95.9	112.2
	Exp.	40.0	39.9	39.2	41.2	41.2	42.8	50.5	63.0	68.5	80.1	98.9	112.4	88.2	94.7	111.2
As a percentage of	Imp.	2.0	1.9	1.8	1.6	1.7	1.7	1.7	1.8	1.8	1.8	2.0	2.1	2.1	1.8	1.9
SITC section (%)	Exp.	1.8	1.8	1.7	1.6	1.7	1.7	1.7	1.8	1.8	1.8	2.0	2.1	2.1	1.8	1.9
As a percentage of	Imp.	0.8	0.8	0.7	0.6	0.7	0.7	0.7	0.7	0.7	0.7	0.7	0.7	0.7	0.6	0.6
world trade (%)	Exp.	0.7	0.7	0.7	0.7	0.7	0.7	0.7	0.7	0.7	0.7	0.7	0.7	0.7	0.6	0.6

Graph 1: Annual growth rates of exports, 1997-2011

(In percentage by year)

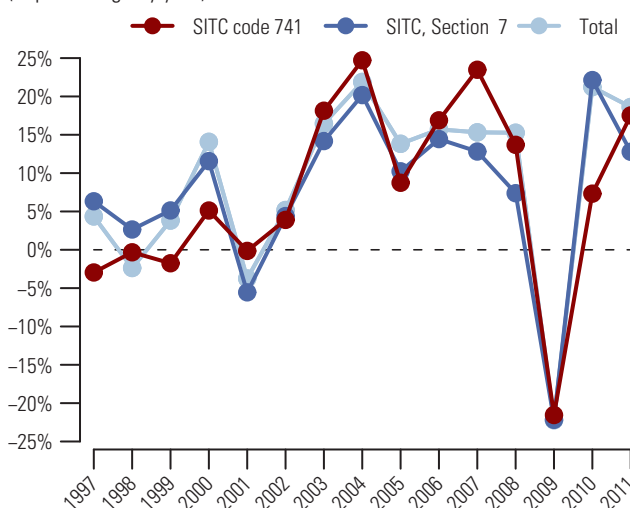

Graph 2: Trade Balance by MDG regions 2011

(Bln US\$)

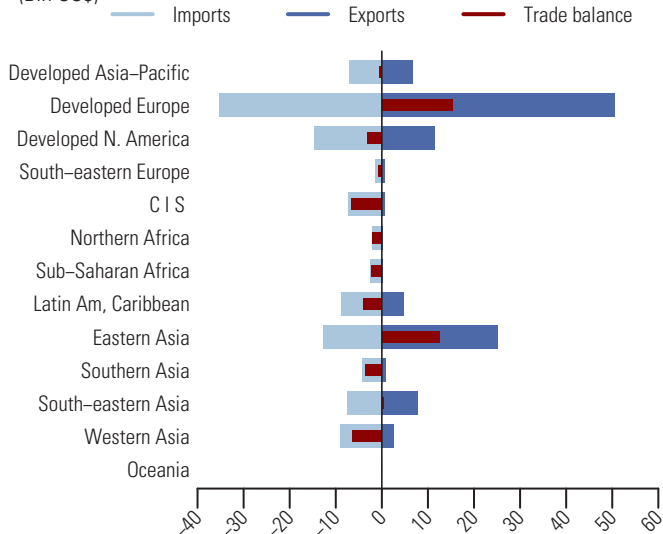

Table 2: Top exporting countries or areas in 2011

Country or area	Value (million US\$)	Avg. Growth (%) 07-11	Growth (%) 10-11	World share %	
					Cum.
World.....	111 242.8	3.0	17.5	100.0	
China.....	19 232.9	11.3	21.8	17.3	17.3
Germany.....	12 877.1	2.6	23.7	11.6	28.9
USA.....	9 998.3	3.5	11.4	9.0	37.9
Italy.....	9 481.1	-1.1	13.1	8.5	46.4
Japan.....	6 115.1	3.7	10.9	5.5	51.9
Thailand.....	4 518.6	-0.6	12.4	4.1	55.9
Rep. of Korea.....	4 042.4	4.4	18.9	3.6	59.6
France.....	4 036.0	-3.8	14.1	3.6	63.2
Mexico.....	3 692.0	6.6	14.9	3.3	66.5
Czech Rep.....	3 059.4	5.0	25.5	2.8	69.3
Sweden.....	2 442.0	-1.0	21.2	2.2	71.5
Belgium.....	2 352.9	-4.5	9.9	2.1	73.6
Netherlands.....	2 263.0	0.7	32.5	2.0	75.6
Austria.....	1 950.7	0.1	17.4	1.8	77.4
United Kingdom.....	1 913.4	-3.5	9.1	1.7	79.1

Table 3: Top importing countries or areas in 2011

Country or area	Value (million US\$)	Avg. Growth (%) 07-11	Growth (%) 10-11	World share %	
					Cum.
World.....	112 234.3	3.3	17.0	100.0	
USA.....	11 228.0	3.3	18.2	10.0	10.0
China.....	7 181.1	7.0	12.3	6.4	16.4
Germany.....	7 150.4	4.5	31.5	6.4	22.8
Russian Federation.....	5 310.1	18.3	59.0	4.7	27.5
Japan.....	4 487.5	8.7	22.2	4.0	31.5
France.....	3 871.0	-1.7	8.7	3.4	35.0
Canada.....	3 372.5	1.3	12.2	3.0	38.0
Italy.....	3 175.0	-3.4	7.3	2.8	40.8
United Kingdom.....	2 817.0	-3.9	14.0	2.5	43.3
India.....	2 704.9	18.1	30.9	2.4	45.7
United Arab Emirates.....	2 539.1	14.7	60.8	2.3	48.0
Mexico.....	2 455.9	-0.4	12.1	2.2	50.2
Spain.....	2 443.8	-9.5	-2.1	2.2	52.3
Australia.....	2 242.8	7.2	11.1	2.0	54.3
Belgium.....	2 111.4	-1.7	19.5	1.9	56.2

Pumps for liquids; liquid elevators; parts for such pumps and liquid elevators 742

During the last five years, the export value (in current prices) of pumps for liquids, liquid elevators, parts for such pumps and liquid elevators (SITC group 742) grew 6.6 percent on average each year and reached its peak at 60.7 bln US\$ in 2011 (see tables 1 and 2). Imports showed a similar development during the same period with an average increase of 7.5 percent and amounted to 64.7 bln US\$ (see tables 1 and 3). The 18.8 percent increase in exports for 2011 in this product group exceeded both the increase in world exports of machinery and transport equipment (SITC section 7) of 12.8 percent and the increase in total world exports of 18.6 percent (see graph 1). Exports of pumps for liquids, liquid elevators, parts for such pumps and liquid elevators (SITC group 742) accounted for 1.0 percent of world exports of SITC section 7 and 0.3 percent of total world exports in 2011 (see table 1).

Germany, USA and Japan were the top exporting countries in 2011 (see table 2), accounting respectively for 18.9, 13.8 and 8.8 percent of world exports. The top destinations were USA, Germany and China (see table 3). By MDG regions (see graph 2), Developed Europe accounted for the largest share of trade in pumps for liquids, liquid elevators, parts for such pumps and liquid elevators (SITC group 742). In 2011, its exports were valued at 31.8 bln US\$ while imports amounted to 22.5 bln US\$, resulting in a trade surplus of 9.3 bln US\$. Developed Asia-Pacific recorded a trade surplus amounting to 3.4 bln US\$. Top trade deficit was recorded by Western Asia (-3.2 bln US\$).

Table 1: Imports (Imp.) and exports (Exp.), 1997-2011, in current prices

		1997	1998	1999	2000	2001	2002	2003	2004	2005	2006	2007	2008	2009	2010	2011
Values in Bln US\$	Imp.	19.8	19.9	19.9	20.1	20.4	21.8	26.1	30.7	34.2	38.2	48.4	55.4	44.8	53.7	64.7
	Exp.	18.9	19.1	19.1	19.5	19.7	21.1	25.6	31.2	33.8	38.0	47.0	54.2	43.3	51.1	60.7
As a percentage of	Imp.	0.9	0.9	0.9	0.8	0.8	0.9	0.9	0.9	0.9	0.9	1.0	1.0	1.0	1.0	1.1
SITC section (%)	Exp.	0.9	0.9	0.8	0.7	0.8	0.8	0.9	0.9	0.9	0.9	0.9	1.0	1.0	1.0	1.0
As a percentage of	Imp.	0.4	0.4	0.3	0.3	0.3	0.3	0.3	0.3	0.3	0.3	0.3	0.3	0.4	0.4	0.4
world trade (%)	Exp.	0.3	0.4	0.3	0.3	0.3	0.3	0.3	0.3	0.3	0.3	0.3	0.3	0.3	0.3	0.3

Graph 1: Annual growth rates of exports, 1997-2011

(In percentage by year)

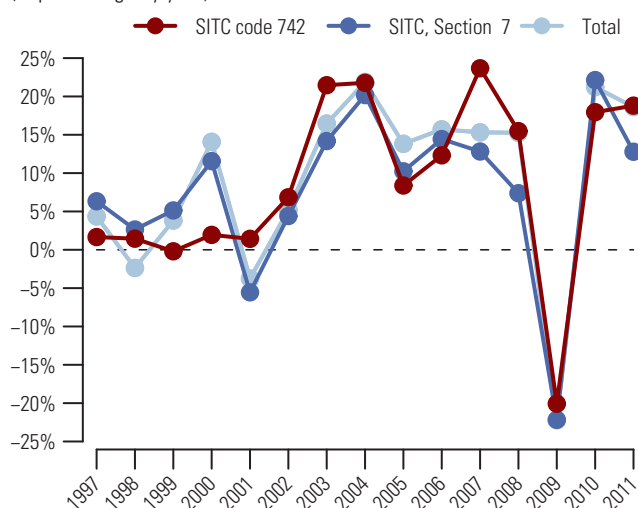

Graph 2: Trade Balance by MDG regions 2011

(Bln US\$)

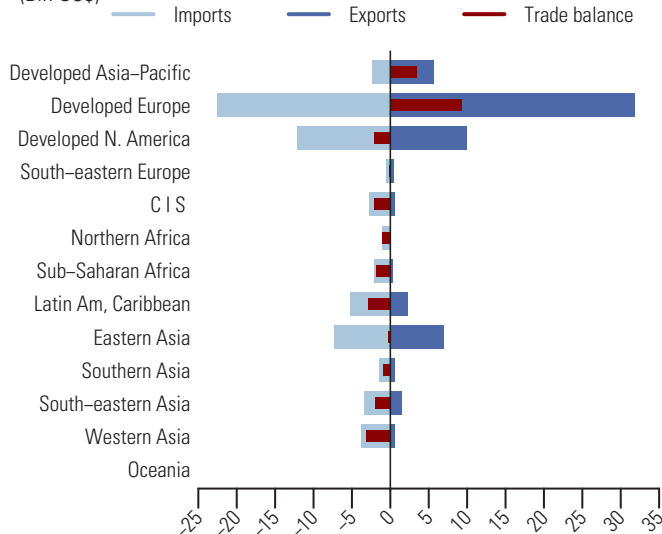

Table 2: Top exporting countries or areas in 2011

Country or area	Value (million US\$)	Avg. Growth (%) 07-11	Growth (%) 10-11	World share %	
					Cum.
World.....	60742.7	6.6	18.8	100.0	
Germany.....	11496.0	3.0	20.2	18.9	18.9
USA.....	8404.3	10.9	21.6	13.8	32.8
Japan.....	5331.7	11.0	16.3	8.8	41.5
China.....	5161.6	20.0	31.7	8.5	50.0
Italy.....	4291.0	1.1	10.8	7.1	57.1
France.....	2601.4	-0.2	7.5	4.3	61.4
United Kingdom.....	2246.3	5.7	24.6	3.7	65.1
Czech Rep.....	1761.2	6.1	27.4	2.9	68.0
Canada.....	1607.2	6.9	47.9	2.6	70.6
Netherlands.....	1387.6	3.5	-1.8	2.3	72.9
Mexico.....	1355.0	10.8	9.1	2.2	75.1
Denmark.....	1111.0	-0.4	5.4	1.8	77.0
Rep. of Korea.....	1056.6	13.8	17.2	1.7	78.7
Sweden.....	942.7	0.6	11.1	1.6	80.3
Austria.....	865.9	3.2	25.2	1.4	81.7

Table 3: Top importing countries or areas in 2011

Country or area	Value (million US\$)	Avg. Growth (%) 07-11	Growth (%) 10-11	World share %	
					Cum.
World.....	64672.7	7.5	20.5	100.0	
USA.....	9163.7	9.4	28.6	14.2	14.2
Germany.....	4941.8	8.9	28.2	7.6	21.8
China.....	4921.4	18.5	20.0	7.6	29.4
Canada.....	2979.2	10.0	27.4	4.6	34.0
France.....	2651.0	-2.4	17.1	4.1	38.1
United Kingdom.....	2493.5	2.9	21.6	3.9	42.0
Mexico.....	1820.0	10.7	28.8	2.8	44.8
Russian Federation.....	1776.9	14.7	28.9	2.7	47.5
Italy.....	1627.5	-2.0	10.6	2.5	50.1
Rep. of Korea.....	1587.7	3.9	2.5	2.5	52.5
Japan.....	1319.7	7.0	20.4	2.0	54.6
Netherlands.....	1131.4	6.5	38.4	1.7	56.3
Belgium.....	1112.7	1.0	12.4	1.7	58.0
Brazil.....	1086.8	16.9	16.7	1.7	59.7
Spain.....	1059.0	-0.8	22.4	1.6	61.3

743 Pumps (other than liquid), air or other gas compressors and fans, etc; parts

Despite a drop of 17.1 percent in 2009, the value (in current prices) of exports of pumps, air or other gas compressors and fans, etc; parts (SITC group 743) bounced back in 2010 and further grew by 17.2 percent in 2011, reaching 123.6 bln US\$, above its 2008 level (see tables 1 and 2). Similarly, imports also recovered in 2010 and continued to grow by 17.3 percent to 126.1 bln US\$ in 2011 (see tables 1 and 3). Graph 1 shows that the increase in exports for 2011 in this product group was above the increase in world exports of machinery and transport equipment (SITC section 7) of 12.8 percent but slightly below the increase in total world exports of 18.6 percent. Exports of pumps, air or other gas compressors and fans, etc; parts (SITC group 743) accounted for 2.1 percent of world exports of SITC section 7 and 0.7 percent of total world exports in 2011 (see table 1).

Germany, USA and China were the top exporting countries in 2011 (see table 2), accounting respectively for 16.9, 11.9 and 10.6 percent of world exports. USA, China and Germany were also the top destinations for imports (see table 3). By MDG regions (see graph 2), Developed Europe accounted for a very large share of trade in pumps, air or other gas compressors and fans, etc (SITC group 743). In 2011, its exports were valued at 59.9 bln US\$ while imports amounted to 43.6 bln US\$, resulting in a trade surplus of 16.2 bln US\$. Top trade deficits were recorded by Latin America and the Caribbean (-5.8 bln US\$), Western Asia (-5.6 bln US\$) and Commonwealth of Independent States (-5.3 bln US\$).

Table 1: Imports (Imp.) and exports (Exp.), 1997-2011, in current prices

	1997	1998	1999	2000	2001	2002	2003	2004	2005	2006	2007	2008	2009	2010	2011
Values in Bln US\$															
Imp.	38.3	38.9	40.1	42.7	45.3	47.0	54.1	65.9	72.2	82.3	98.4	109.9	92.5	107.5	126.1
Exp.	37.1	37.2	38.4	41.4	42.9	44.5	53.0	65.2	69.4	79.9	96.4	107.1	88.8	105.4	123.6
As a percentage of SITC section (%)															
Imp.	1.8	1.8	1.7	1.6	1.8	1.8	1.8	1.9	1.8	1.9	2.0	2.0	2.2	2.1	2.1
Exp.	1.7	1.7	1.6	1.6	1.7	1.7	1.8	1.8	1.8	1.8	1.9	2.0	2.1	2.1	2.1
As a percentage of world trade (%)															
Imp.	0.7	0.7	0.7	0.7	0.7	0.7	0.7	0.7	0.7	0.7	0.7	0.7	0.7	0.7	0.7
Exp.	0.7	0.7	0.7	0.7	0.7	0.7	0.7	0.7	0.7	0.7	0.7	0.7	0.7	0.7	0.7

Graph 1: Annual growth rates of exports, 1997-2011

(In percentage by year)

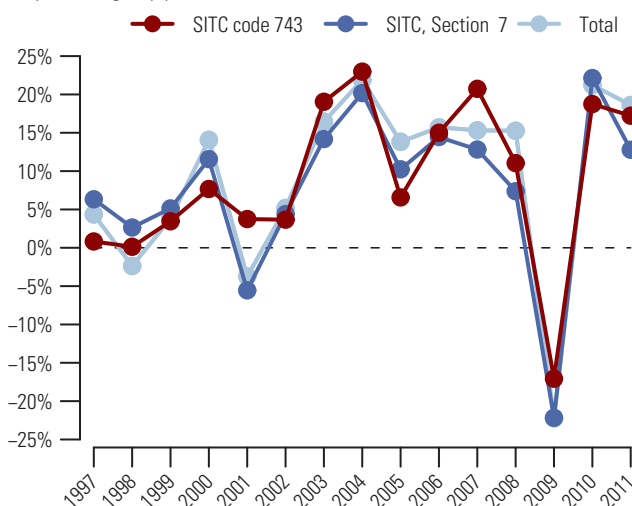

Graph 2: Trade Balance by MDG regions 2011

(Bln US\$)

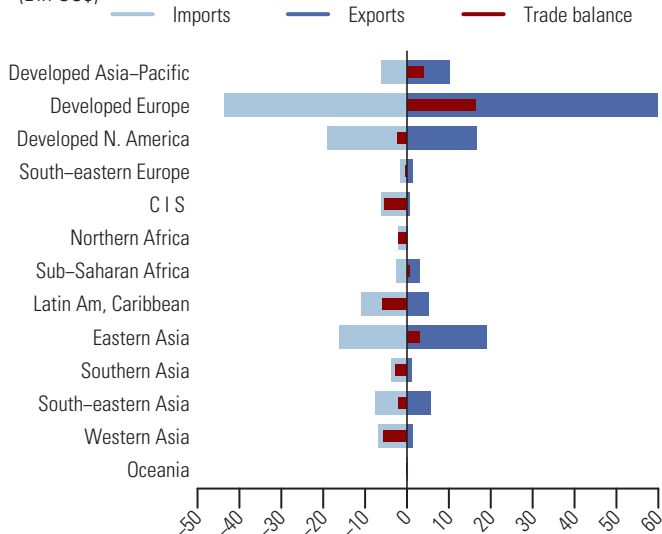

Table 2: Top exporting countries or areas in 2011

Country or area	Value (million US\$)	Avg. Growth (%) 07-11	Growth (%) 10-11	World share %	
					Cum.
World.....	123 603.9	6.4	17.2	100.0	
Germany.....	20 870.0	6.3	20.7	16.9	16.9
USA.....	14 727.1	6.6	14.0	11.9	28.8
China.....	13 159.2	15.9	20.0	10.6	39.4
Japan.....	9 745.7	7.9	12.3	7.9	47.3
Italy.....	6 870.7	-1.0	10.5	5.6	52.9
France.....	5 615.3	1.7	13.0	4.5	57.4
Belgium.....	4 489.6	10.6	13.3	3.6	61.1
United Kingdom.....	4 095.1	1.1	12.8	3.3	64.4
Mexico.....	3 422.0	6.6	15.2	2.8	67.1
Rep. of Korea.....	3 223.6	19.0	33.1	2.6	69.8
Netherlands.....	2 975.2	2.8	25.6	2.4	72.2
South Africa.....	2 906.7	-2.8	29.4	2.4	74.5
Switzerland.....	2 275.9	6.6	13.6	1.8	76.4
Thailand.....	2 226.0	14.7	2.9	1.8	78.2
Canada.....	1 953.6	-2.7	19.9	1.6	79.7

Table 3: Top importing countries or areas in 2011

Country or area	Value (million US\$)	Avg. Growth (%) 07-11	Growth (%) 10-11	World share %	
					Cum.
World.....	126 111.2	6.4	17.3	100.0	
USA.....	15 177.0	3.2	17.3	12.0	12.0
China.....	9 953.7	12.5	11.8	7.9	19.9
Germany.....	9 343.3	7.3	22.9	7.4	27.3
France.....	5 255.9	4.2	23.8	4.2	31.5
Mexico.....	4 616.4	10.5	25.1	3.7	35.2
Russian Federation.....	4 036.1	20.1	35.6	3.2	38.4
Japan.....	4 034.2	11.1	23.1	3.2	41.6
Canada.....	3 872.6	2.8	21.0	3.1	44.6
Italy.....	3 695.9	1.0	12.6	2.9	47.6
United Kingdom.....	3 640.8	0.5	19.1	2.9	50.5
Rep. of Korea.....	3 136.5	4.5	5.9	2.5	52.9
Belgium.....	2 886.7	2.2	13.5	2.3	55.2
Netherlands.....	2 511.6	1.4	36.4	2.0	57.2
Spain.....	2 413.1	-4.8	5.3	1.9	59.1
India.....	2 220.7	13.8	14.3	1.8	60.9

Mechanical handling equipment and parts thereof, nes 744

After a significant decline of 31.7 percent in 2009, the value (in current prices) of exports of mechanical handling equipment and parts thereof, nes (SITC group 744) gradually recovered in 2010 and further grew by 23.6 percent in 2011 to 80.5 bln US\$ (see tables 1 and 2). Similarly, imports increased by 25.5 percent in 2011 and reached 78.6 bln US\$ (see tables 1 and 3). Graph 1 shows that the increase of 23.6 percent in exports for 2011 for this product group exceeded both increases in world exports of machinery and transport equipment (SITC section 7) of 12.8 percent and in total world exports of 18.6 percent. Exports of mechanical handling equipment and parts thereof, nes (SITC group 744) accounted for 1.4 percent of world exports of SITC section 7 and 0.5 percent of total world exports in 2011 (see table 1).

In 2011, the top exporting countries were Germany, China and USA (see table 2), accounting respectively for 16.7, 12.8 and 10.1 percent of world exports (see table 2). USA, China and Germany were also the top importing destinations (see table 3). By MDG regions (see graph 2), Developed Europe accounted for the largest share of trade in mechanical handling equipment and parts thereof, nes (SITC group 744). In 2011, its exports were valued at 44.7 bln US\$ while imports at 27.5 bln US\$, resulting in a trade surplus of 17.3 bln US\$. Top trade surpluses were also recorded by Eastern Asia (+5.8 bln US\$) and Developed Asia-Pacific (+2.4 bln US\$). Top trade deficits were recorded by Latin America and the Caribbean (-5.3 bln US\$), Commonwealth of Independent States (-3.8 bln US\$) and Western Asia (-3.8 bln US\$).

Table 1: Imports (Imp.) and exports (Exp.), 1997-2011, in current prices

		1997	1998	1999	2000	2001	2002	2003	2004	2005	2006	2007	2008	2009	2010	2011
Values in Bln US\$	Imp.	29.7	29.7	28.4	28.8	28.8	28.7	33.5	42.0	51.3	60.6	74.7	87.3	60.1	62.6	78.6
	Exp.	29.9	29.5	28.9	29.5	29.8	30.1	34.9	44.1	52.1	62.0	77.4	91.9	62.8	65.1	80.5
As a percentage of	Imp.	1.4	1.4	1.2	1.1	1.2	1.1	1.1	1.2	1.3	1.4	1.5	1.6	1.4	1.2	1.3
SITC section (%)	Exp.	1.4	1.3	1.2	1.1	1.2	1.2	1.2	1.2	1.3	1.4	1.5	1.7	1.5	1.3	1.4
As a percentage of	Imp.	0.5	0.5	0.5	0.4	0.5	0.4	0.4	0.5	0.5	0.5	0.5	0.5	0.5	0.4	0.4
world trade (%)	Exp.	0.5	0.6	0.5	0.5	0.5	0.5	0.5	0.5	0.5	0.5	0.6	0.6	0.5	0.4	0.5

Graph 1: Annual growth rates of exports, 1997-2011

(In percentage by year)

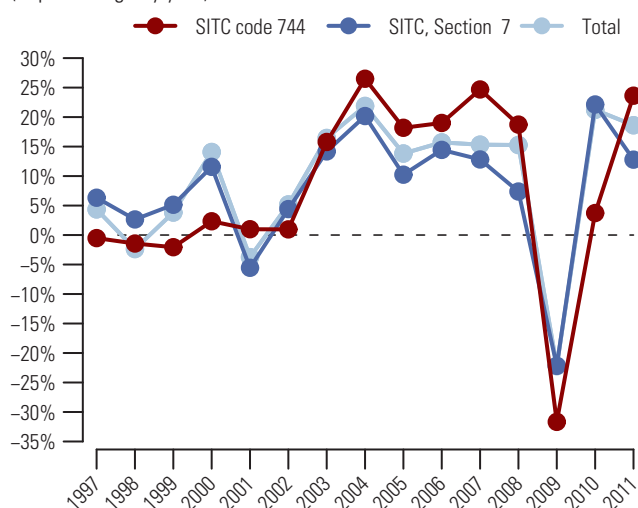

Graph 2: Trade Balance by MDG regions 2011

(Bln US\$)

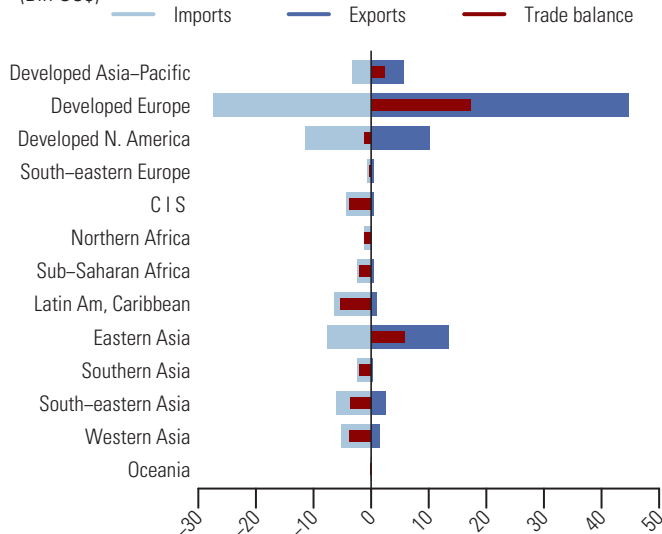

Table 2: Top exporting countries or areas in 2011

Country or area	Value (million US\$)	Avg. Growth (%) 07-11	Growth (%) 10-11	World share %	
					Cum.
World.....	80484.1	1.0	23.6	100.0	
Germany.....	13435.9	1.7	25.1	16.7	16.7
China.....	10317.8	11.3	23.5	12.8	29.5
USA.....	8143.0	0.4	21.5	10.1	39.6
Italy.....	5676.6	-1.5	26.4	7.1	46.7
Japan.....	5274.0	-1.1	22.4	6.6	53.2
France.....	3672.9	-7.5	22.7	4.6	57.8
Netherlands.....	3247.9	1.9	36.3	4.0	61.8
Sweden.....	2801.9	-1.7	21.6	3.5	65.3
United Kingdom.....	2568.4	-8.8	23.0	3.2	68.5
Austria.....	2254.7	-3.3	16.9	2.8	71.3
Spain.....	2138.2	4.7	25.3	2.7	74.0
Rep. of Korea.....	2089.5	7.3	31.8	2.6	76.6
Canada.....	2069.4	-5.6	21.2	2.6	79.1
Belgium.....	1712.6	-6.1	38.3	2.1	81.3
Singapore.....	1396.4	9.9	11.1	1.7	83.0

Table 3: Top importing countries or areas in 2011

Country or area	Value (million US\$)	Avg. Growth (%) 07-11	Growth (%) 10-11	World share %	
					Cum.
World.....	78573.0	1.3	25.5	100.0	
USA.....	8567.1	-1.8	37.1	10.9	10.9
China.....	4670.7	12.6	25.4	5.9	16.8
Germany.....	4506.0	1.7	37.5	5.7	22.6
France.....	3914.2	-1.3	30.1	5.0	27.6
Russian Federation.....	3121.7	6.7	56.9	4.0	31.5
Canada.....	2849.1	0.7	33.6	3.6	35.2
United Kingdom.....	2619.9	-8.6	22.0	3.3	38.5
Netherlands.....	2539.7	0.1	59.6	3.2	41.7
Australia.....	2052.8	8.0	37.4	2.6	44.3
Brazil.....	1990.5	31.1	33.5	2.5	46.9
Belgium.....	1928.3	-5.0	24.9	2.5	49.3
Italy.....	1851.7	-5.9	4.1	2.4	51.7
India.....	1624.1	16.5	38.7	2.1	53.8
Rep. of Korea.....	1606.5	5.3	1.7	2.0	55.8
Saudi Arabia.....	1602.3	4.5	23.2	2.0	57.8

745 Non-electrical machinery, tools and mechanical apparatus, parts thereof, nes

Despite a 23.5 percent drop in 2009, the export value (in current prices) of non-electrical machinery, tools and mechanical apparatus, parts thereof, nes (SITC group 745) bounced back in 2010 and further grew in 2011 by 18.7 percent to 56.2 bln US\$ (see tables 1 and 2). During the same period, imports showed a similar development with an increase of 20.9 percent amounting to 57.0 bln US\$ in 2011 (see tables 1 and 3). Graph 1 shows that the increase in exports for 2011 in this product group exceeded both the increase in world exports of machinery and transport equipment (SITC section 7) of 12.8 percent and the increase in total world exports of 18.6 percent. Exports of non-electrical machinery, tools and mechanical apparatus, parts thereof, nes (SITC group 745) accounted for 1.0 percent of world exports of SITC section 7 and 0.3 percent of total world exports in 2011 (see table 1).

In 2011, Germany, Italy and China were the top exporting countries, accounting respectively for 21.0, 15.8 and 11.3 percent of world exports (see table 2). USA along with China and Germany were the top importing destinations (see table 3). By MDG regions (see graph 2), major trade surpluses were recorded with Developed Europe (+13.9 bln US\$) and Eastern Asia (+2.3 bln US\$). Top trade deficits were recorded by Latin America and the Caribbean (-4.0 bln US\$), Commonwealth of Independent States (-2.9 bln US\$) and South-eastern Asia (-2.2 bln US\$).

Table 1: Imports (Imp.) and exports (Exp.), 1997-2011, in current prices

	1997	1998	1999	2000	2001	2002	2003	2004	2005	2006	2007	2008	2009	2010	2011
Values in Bln US\$															
Imp.	23.3	23.5	22.6	22.6	22.9	24.9	29.4	34.8	38.1	42.0	47.7	52.4	41.6	47.2	57.0
Exp.	23.3	24.0	23.0	23.1	23.4	25.9	30.0	36.9	39.5	44.0	50.6	55.9	42.7	47.4	56.2
As a percentage of Imp.															
SITC section (%)	1.1	1.1	1.0	0.9	0.9	1.0	1.0	1.0	1.0	1.0	1.0	1.0	1.0	0.9	1.0
Exp.	1.1	1.1	1.0	0.9	0.9	1.0	1.0	1.0	1.0	1.0	1.0	1.0	1.0	0.9	1.0
As a percentage of world trade (%)															
Imp.	0.4	0.4	0.4	0.3	0.4	0.4	0.4	0.4	0.4	0.3	0.3	0.3	0.3	0.3	0.3
Exp.	0.4	0.4	0.4	0.4	0.4	0.4	0.4	0.4	0.4	0.4	0.4	0.4	0.3	0.3	0.3

Graph 1: Annual growth rates of exports, 1997-2011

(In percentage by year)

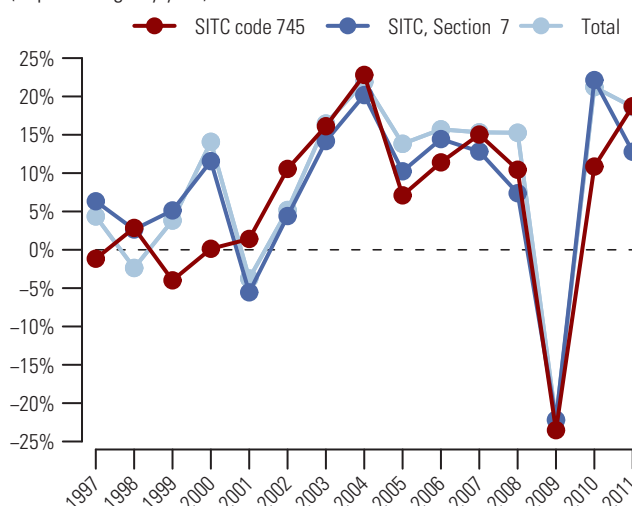

Graph 2: Trade Balance by MDG regions 2011

(Bln US\$)

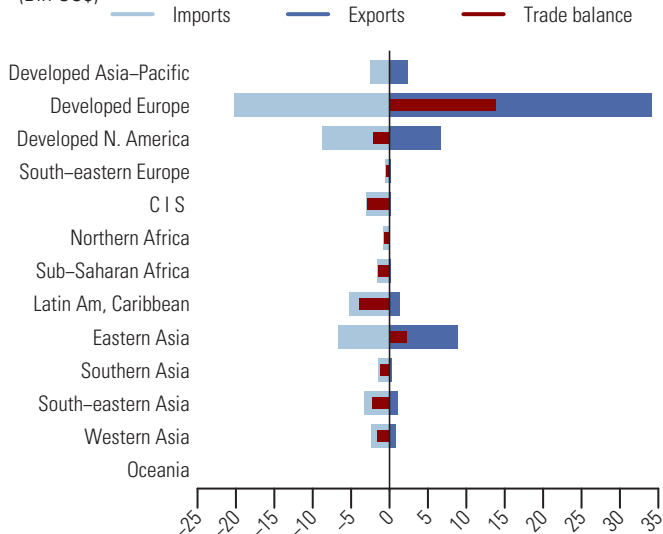

Table 2: Top exporting countries or areas in 2011

Country or area	Value (million US\$)	Avg. Growth (%) 07-11	Growth (%) 10-11	World share %	
					Cum.
World.....	56246.8	2.7	18.7	100.0	
Germany.....	11805.9	-2.5	19.5	21.0	21.0
Italy.....	8868.4	2.8	20.8	15.8	36.8
China.....	6357.3	14.8	21.1	11.3	48.1
USA.....	5811.4	3.1	10.6	10.3	58.4
Japan.....	2209.8	5.6	17.0	3.9	62.3
Netherlands.....	1791.9	9.1	31.2	3.2	65.5
Switzerland.....	1649.4	3.6	20.0	2.9	68.4
France.....	1514.2	2.3	15.5	2.7	71.1
Sweden.....	1407.7	0.0	15.2	2.5	73.6
United Kingdom.....	1386.3	-0.4	16.8	2.5	76.1
Other Asia, nes.....	1190.6	2.6	16.1	2.1	78.2
Belgium.....	1145.1	1.8	24.1	2.0	80.2
Spain.....	1023.0	2.6	15.2	1.8	82.1
Canada.....	863.0	-0.5	15.7	1.5	83.6
Austria.....	769.5	2.4	32.0	1.4	85.0

Table 3: Top importing countries or areas in 2011

Country or area	Value (million US\$)	Avg. Growth (%) 07-11	Growth (%) 10-11	World share %	
					Cum.
World.....	57021.8	4.6	20.9	100.0	
USA.....	7017.9	1.3	14.8	12.3	12.3
China.....	4791.9	21.4	29.0	8.4	20.7
Germany.....	3352.2	4.2	23.8	5.9	26.6
France.....	2717.3	1.3	12.7	4.8	31.4
Russian Federation.....	2094.0	9.6	36.7	3.7	35.0
United Kingdom.....	1805.1	-3.5	8.4	3.2	38.2
Canada.....	1801.3	3.8	17.0	3.2	41.4
Mexico.....	1535.4	0.1	16.2	2.7	44.0
Belgium.....	1480.2	1.8	24.5	2.6	46.6
Italy.....	1465.5	-0.5	4.7	2.6	49.2
Brazil.....	1389.4	22.0	47.3	2.4	51.6
Spain.....	1201.5	-6.8	14.2	2.1	53.8
Netherlands.....	1195.9	7.4	39.7	2.1	55.9
Australia.....	1172.2	11.9	26.4	2.1	57.9
Japan.....	1168.8	4.0	9.8	2.0	60.0

From 2007 to 2011, the value (in current prices) of exports of ball or roller bearings (SITC group 746) grew on average by 8.2 percent each year and reached its peak level at 35.6 bln US\$ in 2011 (see tables 1 and 2). During the same period, likewise, imports increased on average by 7.7 percent and amounted to 36.2 bln US\$ in 2011 (see tables 1 and 3). Graph 1 shows that the increase in exports for 2011 in this product group exceeded both increases in world exports of machinery and transport equipment (SITC section 7) of 12.8 percent and in total world exports of 18.6 percent. Exports of ball or roller bearings (SITC group 746) accounted for 0.6 percent of world exports of SITC section 7 and 0.2 percent of total world exports in 2011 (see table 1).

The top exporting countries in 2011 were Japan, Germany and China (see table 2). They accounted respectively for 16.0, 15.8 and 12.2 percent of world exports. Germany and China were also among top destinations, together with USA (see table 3). By MDG regions (see graph 2), Developed Europe accounted for a large share of trade in ball or roller bearings (SITC group 746). In 2011, its exports and imports were valued respectively at 16.3 bln US\$ and 14.3 bln US\$, resulting in a trade surplus of 2.0 bln US\$. A larger trade surplus was recorded by Developed Asia-Pacific (+4.7 bln US\$). Top trade deficits were recorded by Latin America and the Caribbean (-2.2 bln US\$), Developed North America (-1.3 bln US\$) and South-eastern Asia (-959.5 mln US\$).

Table 1: Imports (Imp.) and exports (Exp.), 1997-2011, in current prices

		1997	1998	1999	2000	2001	2002	2003	2004	2005	2006	2007	2008	2009	2010	2011
Values in Bln US\$	Imp.	12.8	12.4	12.2	13.1	12.6	13.0	15.5	18.5	20.7	22.9	26.9	31.7	23.6	30.3	36.2
	Exp.	12.0	11.7	11.5	12.5	12.0	12.5	14.8	17.7	19.7	21.9	26.0	30.9	22.0	29.4	35.6
As a percentage of	Imp.	0.6	0.6	0.5	0.5	0.5	0.5	0.5	0.5	0.5	0.5	0.5	0.6	0.6	0.6	0.6
SITC section (%)	Exp.	0.6	0.5	0.5	0.5	0.5	0.5	0.5	0.5	0.5	0.5	0.5	0.6	0.5	0.6	0.6
As a percentage of	Imp.	0.2	0.2	0.2	0.2	0.2	0.2	0.2	0.2	0.2	0.2	0.2	0.2	0.2	0.2	0.2
world trade (%)	Exp.	0.2	0.2	0.2	0.2	0.2	0.2	0.2	0.2	0.2	0.2	0.2	0.2	0.2	0.2	0.2

Graph 1: Annual growth rates of exports, 1997-2011

(In percentage by year)

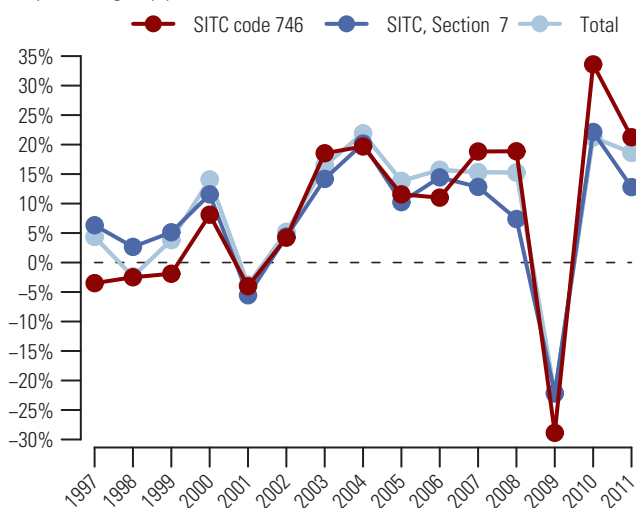

Graph 2: Trade Balance by MDG regions 2011

(Bln US\$)

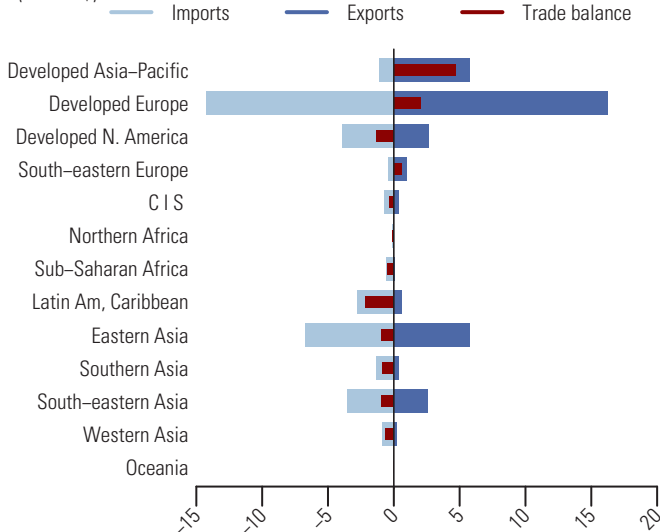

Table 2: Top exporting countries or areas in 2011

Country or area	Value (million US\$)	Avg. Growth (%) 07-11	Growth (%) 10-11	World share %	
					Cum.
World.....	35611.8	8.2	21.2	100.0	
Japan.....	5699.4	15.2	22.6	16.0	16.0
Germany.....	5636.0	5.1	14.7	15.8	31.8
China.....	4343.9	20.2	36.0	12.2	44.0
USA.....	2238.1	6.7	19.3	6.3	50.3
France.....	2174.3	0.1	15.0	6.1	56.4
Singapore.....	1697.5	7.0	11.3	4.8	61.2
Italy.....	1611.5	2.3	16.2	4.5	65.7
Belgium.....	993.7	6.6	32.8	2.8	68.5
Sweden.....	966.5	-0.1	20.7	2.7	71.2
Slovakia.....	904.3	9.5	35.6	2.5	73.8
Netherlands.....	850.6	5.5	22.3	2.4	76.1
Romania.....	811.6	17.1	26.4	2.3	78.4
United Kingdom.....	762.0	2.5	31.7	2.1	80.6
Austria.....	719.9	1.7	13.5	2.0	82.6
China, Hong Kong SAR.....	626.7	5.7	3.6	1.8	84.3

Table 3: Top importing countries or areas in 2011

Country or area	Value (million US\$)	Avg. Growth (%) 07-11	Growth (%) 10-11	World share %	
					Cum.
World.....	36210.2	7.7	19.5	100.0	
Germany.....	4607.1	7.0	31.0	12.7	12.7
China.....	4074.7	17.9	9.7	11.3	24.0
USA.....	2959.7	9.6	30.5	8.2	32.1
France.....	1681.0	2.4	26.8	4.6	36.8
Singapore.....	1545.3	8.2	7.8	4.3	41.1
Italy.....	1449.6	1.2	23.1	4.0	45.1
Rep. of Korea.....	1189.9	13.5	18.2	3.3	48.3
Belgium.....	1156.5	1.8	20.9	3.2	51.5
India.....	1013.8	19.8	15.6	2.8	54.3
Canada.....	978.1	2.0	18.8	2.7	57.0
Mexico.....	953.1	10.5	19.1	2.6	59.7
Brazil.....	940.1	13.0	17.7	2.6	62.3
China, Hong Kong SAR.....	889.2	9.0	9.7	2.5	64.7
Netherlands.....	814.3	8.0	24.9	2.2	67.0
Thailand.....	705.7	13.0	11.1	1.9	68.9

747 Taps, cocks, valves, etc; pressure-reducing, thermostatically control valves

After several years of continuous growth marked by a peak in 2008, the export value (in current prices) of taps, cocks, valves, etc; pressure-reducing, thermostatically control valves (SITC group 747) dropped in 2009 but bounced back in 2010 and further grew in 2011 by 18.1 percent to reach 77.0 bln US\$ (see tables 1 and 2). Imports showed a similar development with a 17.6 percent increase in 2011 and reached 80.4 bln US\$ (see tables 1 and 3). Graph 1 shows that the increase in exports for 2011 in this product group exceeded the increase in world exports of machinery and transport equipment (SITC section 7) of 12.8 percent but was slightly below that in total world exports of 18.6 percent. Exports of taps, cocks, valves, etc; pressure-reducing, thermostatically control valves (SITC group 747) accounted for 1.3 percent of world exports of SITC section 7 and 0.4 percent of total world exports in 2011 (see table 1).

In 2011, China, Germany and USA were the top exporting countries (see table 2), accounting respectively for 15.4, 15.2 and 12.2 percent of world exports. USA, China and Germany were also the top destinations (see table 3). By MDG regions (see graph 2), Developed Europe accounted for the largest share of trade in taps, cocks, valves, etc; pressure-reducing, thermostatically control valves (SITC group 747). In 2011, its exports were valued at 38.4 bln US\$ while imports amounted to 27.4 bln US\$, resulting in a trade surplus of 11.0 bln US\$. Trade with Eastern Asia also recorded a surplus of 4.3 bln US\$. Top trade deficits were recorded by Developed North America (-4.6 bln US\$) and Western Asia (-3.9 bln US\$).

Table 1: Imports (Imp.) and exports (Exp.), 1997-2011, in current prices

		1997	1998	1999	2000	2001	2002	2003	2004	2005	2006	2007	2008	2009	2010	2011
Values in Bln US\$	Imp.	23.5	24.3	24.0	25.1	25.4	27.8	32.8	40.2	43.9	53.9	64.3	72.9	59.8	68.4	80.4
	Exp.	21.5	22.2	22.2	22.9	23.4	25.4	29.8	36.4	40.8	50.0	61.8	70.7	56.9	65.1	77.0
As a percentage of	Imp.	1.1	1.1	1.0	1.0	1.0	1.1	1.1	1.1	1.1	1.2	1.3	1.4	1.4	1.3	1.4
SITC section (%)	Exp.	1.0	1.0	0.9	0.9	0.9	1.0	1.0	1.0	1.0	1.1	1.2	1.3	1.4	1.3	1.3
As a percentage of	Imp.	0.4	0.4	0.4	0.4	0.4	0.4	0.4	0.4	0.4	0.4	0.5	0.5	0.5	0.5	0.4
world trade (%)	Exp.	0.4	0.4	0.4	0.4	0.4	0.4	0.4	0.4	0.4	0.4	0.4	0.4	0.5	0.4	0.4

Graph 1: Annual growth rates of exports, 1997-2011

(In percentage by year)

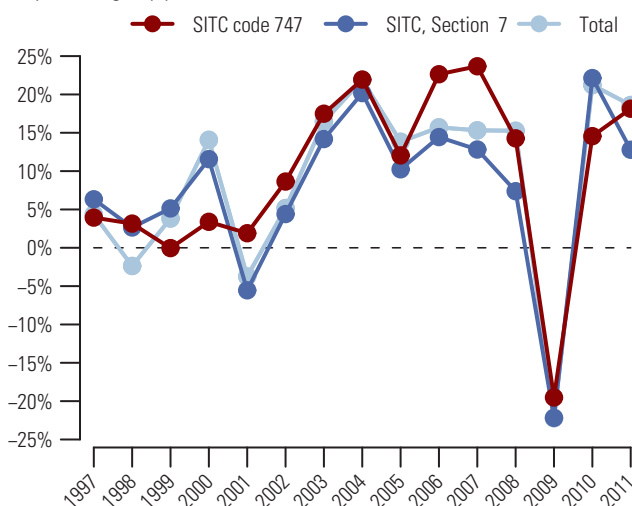

Graph 2: Trade Balance by MDG regions 2011

(Bln US\$)

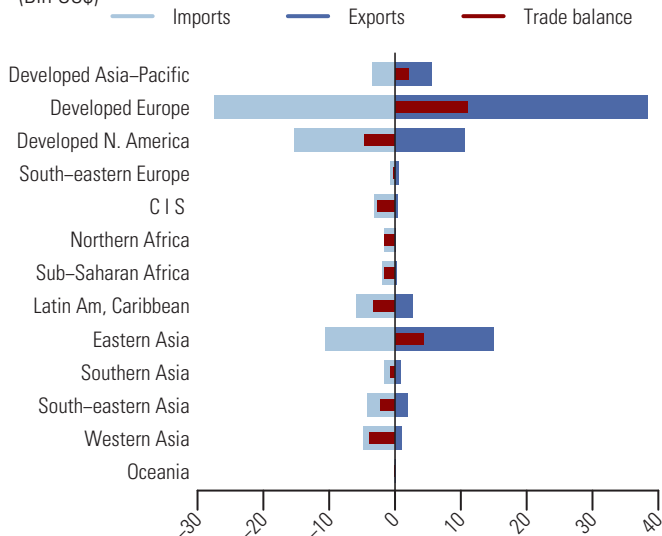

Table 2: Top exporting countries or areas in 2011

Country or area	Value (million US\$)	Avg. Growth (%) 07-11	Growth (%) 10-11	World share %	
					Cum.
World.....	76 963.1	5.6	18.1	100.0	
China.....	11 887.8	10.2	21.1	15.4	15.4
Germany.....	11 693.0	5.4	19.7	15.2	30.6
USA.....	9 396.6	10.6	20.5	12.2	42.8
Italy.....	7 959.9	0.2	16.9	10.3	53.2
Japan.....	5 326.3	11.8	18.6	6.9	60.1
United Kingdom.....	3 064.0	2.6	11.3	4.0	64.1
France.....	2 986.6	0.3	14.0	3.9	68.0
Mexico.....	1 779.0	1.1	5.8	2.3	70.3
Switzerland.....	1 575.6	5.3	14.4	2.0	72.3
Rep. of Korea.....	1 556.3	10.8	36.7	2.0	74.4
Denmark.....	1 433.3	1.6	15.5	1.9	76.2
Spain.....	1 274.4	-3.5	6.5	1.7	77.9
Canada.....	1 216.1	-1.5	8.6	1.6	79.5
Netherlands.....	1 176.1	2.3	23.5	1.5	81.0
Other Asia, nes.....	1 126.6	4.4	22.2	1.5	82.4

Table 3: Top importing countries or areas in 2011

Country or area	Value (million US\$)	Avg. Growth (%) 07-11	Growth (%) 10-11	World share %	
					Cum.
World.....	80 436.8	5.8	17.6	100.0	
USA.....	12 040.7	4.9	20.3	15.0	15.0
China.....	7 421.9	18.6	21.1	9.2	24.2
Germany.....	5 855.0	3.8	23.8	7.3	31.5
Canada.....	3 180.3	5.3	21.5	4.0	35.4
United Kingdom.....	3 156.2	-0.1	13.8	3.9	39.4
France.....	3 058.1	-0.1	10.7	3.8	43.2
Mexico.....	2 479.8	7.1	14.1	3.1	46.2
Japan.....	2 180.8	6.0	26.5	2.7	48.9
Russian Federation.....	2 035.3	24.1	26.7	2.5	51.5
Italy.....	2 018.5	-1.7	11.7	2.5	54.0
Rep. of Korea.....	1 931.3	3.6	10.2	2.4	56.4
Spain.....	1 517.7	-2.7	11.3	1.9	58.3
Netherlands.....	1 444.4	4.5	32.8	1.8	60.1
Belgium.....	1 418.0	4.2	23.3	1.8	61.8
United Arab Emirates.....	1 303.6	9.5	59.7	1.6	63.5

Transmission shafts (camshafts, crankshafts) and cranks; parts thereof 748

Following a 23.9 decline in 2009, the value (in current prices) of exports of transmission shafts and cranks, and parts thereof (SITC group 748) bounced back in 2010 and continued to grow in 2011 by 23.3 percent to 54.7 bln US\$ (see tables 1 and 2). Similarly, imports dropped by 24.6 percent in 2009 but recovered in 2010 and further grew in 2011 by 23.5 percent, amounting to 57.9 bln US\$ (see tables 1 and 3). Graph 1 shows that the increase in exports for 2011 for this product group well exceeded both increases in world exports of machinery and transport equipment (SITC section 7) of 12.8 percent and in total world exports of 18.6 percent. Exports of transmission shafts and cranks, and parts thereof (SITC group 748) accounted for 0.9 percent of world exports of SITC section 7 and 0.3 percent of total world exports in 2011 (see table 1).

In 2011, the top exporting countries were Germany, Japan and China (see table 2), accounting respectively for 23.6, 12.7 and 10.0 percent of world exports. USA, China and Germany were the top importing destinations (see table 3). By MDG regions (see graph 2), Developed Europe accounted for the largest share of trade in transmission shafts and cranks, and parts thereof (SITC group 748). In 2011, its exports were valued at 28.9 bln US\$ while imports amounted to 21.4 bln US\$, resulting in a trade surplus of 7.5 bln US\$. Another major trade surplus was recorded with Developed Asia-Pacific (+4.4 bln US\$). Top trade deficits were recorded by Developed North America (-4.0 bln US\$), Latin America and the Caribbean (-3.8 bln US\$) and South-eastern Asia (-2.6 bln US\$).

Table 1: Imports (Imp.) and exports (Exp.), 1997-2011, in current prices

		1997	1998	1999	2000	2001	2002	2003	2004	2005	2006	2007	2008	2009	2010	2011
Values in Bln US\$	Imp.	16.0	16.6	17.0	17.5	17.7	19.0	22.2	27.3	31.0	34.9	43.0	51.3	38.7	46.9	57.9
	Exp.	15.1	15.5	15.4	16.1	16.3	17.6	20.7	25.4	29.6	33.5	40.4	48.3	36.8	44.4	54.7
As a percentage of	Imp.	0.8	0.8	0.7	0.7	0.7	0.7	0.8	0.8	0.8	0.8	0.9	1.0	0.9	0.9	1.0
SITC section (%)	Exp.	0.7	0.7	0.7	0.6	0.7	0.7	0.7	0.7	0.8	0.8	0.8	0.9	0.9	0.9	0.9
As a percentage of	Imp.	0.3	0.3	0.3	0.3	0.3	0.3	0.3	0.3	0.3	0.3	0.3	0.3	0.3	0.3	0.3
world trade (%)	Exp.	0.3	0.3	0.3	0.3	0.3	0.3	0.3	0.3	0.3	0.3	0.3	0.3	0.3	0.3	0.3

Graph 1: Annual growth rates of exports, 1997-2011

(In percentage by year)

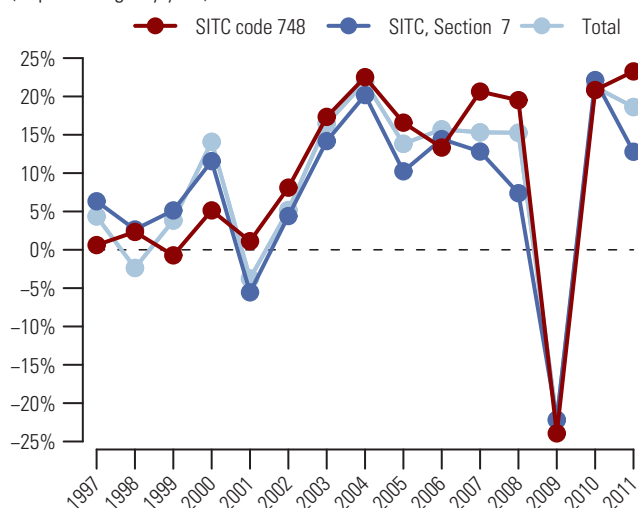

Graph 2: Trade Balance by MDG regions 2011

(Bln US\$)

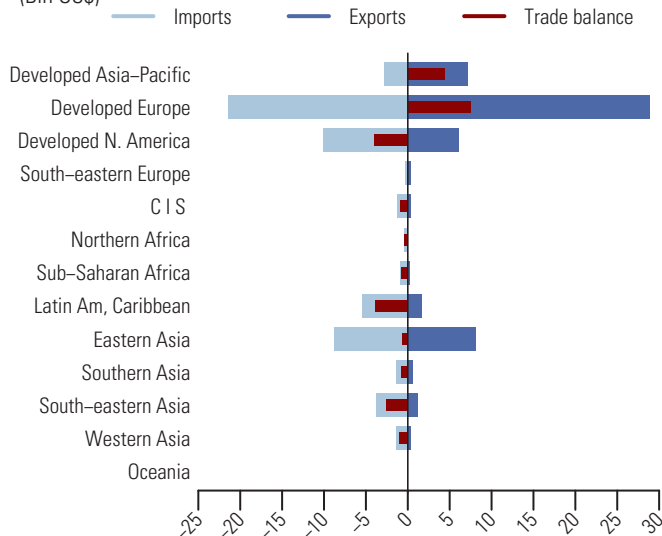

Table 2: Top exporting countries or areas in 2011

Country or area	Value (million US\$)	Avg. Growth (%) 07-11	Growth (%) 10-11	World share %	
					Cum.
World.....	54745.5	7.9	23.3	100.0	
Germany.....	12915.0	4.2	22.8	23.6	23.6
Japan.....	6945.8	10.8	18.2	12.7	36.3
China.....	5479.2	24.6	37.7	10.0	46.3
USA.....	5008.9	11.6	21.2	9.1	55.4
Italy.....	3737.2	2.8	28.8	6.8	62.3
France.....	2057.8	2.7	10.7	3.8	66.0
Belgium.....	1693.8	1.7	10.4	3.1	69.1
Rep. of Korea.....	1189.1	22.7	33.1	2.2	71.3
Other Asia, nes.....	1139.7	23.4	51.7	2.1	73.4
Slovakia.....	1107.8	18.5	44.4	2.0	75.4
Canada.....	1096.5	1.0	16.0	2.0	77.4
United Kingdom.....	1051.6	0.9	15.1	1.9	79.3
Spain.....	916.0	4.5	12.1	1.7	81.0
Austria.....	837.7	3.5	26.0	1.5	82.5
Brazil.....	765.4	10.0	35.9	1.4	83.9

Table 3: Top importing countries or areas in 2011

Country or area	Value (million US\$)	Avg. Growth (%) 07-11	Growth (%) 10-11	World share %	
					Cum.
World.....	57915.0	7.8	23.5	100.0	
USA.....	7863.6	5.7	27.5	13.6	13.6
China.....	6354.8	18.9	15.8	11.0	24.6
Germany.....	5076.9	6.5	34.4	8.8	33.3
Canada.....	2254.6	7.5	22.3	3.9	37.2
Mexico.....	2245.8	10.2	22.8	3.9	41.1
France.....	2127.7	0.7	23.2	3.7	44.8
Japan.....	1819.3	8.2	25.8	3.1	47.9
United Kingdom.....	1784.1	2.8	26.3	3.1	51.0
Italy.....	1734.2	2.3	32.3	3.0	54.0
Brazil.....	1719.3	13.6	24.2	3.0	56.9
Rep. of Korea.....	1539.0	9.0	17.5	2.7	59.6
Indonesia.....	1273.9	23.4	16.8	2.2	61.8
Belgium.....	1205.6	2.3	18.7	2.1	63.9
Austria.....	1196.8	5.0	25.8	2.1	66.0
Hungary.....	1076.5	5.8	23.0	1.9	67.8

749 Non-electric parts and accessories of machinery, nes

After a 19.6 percent decline in 2009 and gradual recovery in 2010, the value (in current prices) of exports of non-electric parts and accessories of machinery, nes (SITC group 749) continued to grow in 2011 by 18.8 percent and reached 30.2 bln US\$ (see tables 1 and 2). Similarly, imports showed a 16.8 percent increase in 2011 and amounted to 28.7 bln US\$ (see tables 1 and 3). Graph 1 shows that the rise in exports for 2011 for this product group was higher than both the increase in world exports of machinery and transport equipment (SITC section 7) of 12.8 percent and that in total world exports of 18.6 percent. Exports of non-electric parts and accessories of machinery, nes (SITC group 749) accounted for 0.5 percent of world exports of SITC section 7 and 0.2 percent of total world exports (see table 1).

In 2011, Germany, China and Japan were the top exporting countries (see table 2). They accounted respectively for 13.8, 12.9 and 11.8 percent of world exports. Top destinations were China, USA and Germany (see table 3). By MDG regions (see graph 2), Developed Europe's exports and imports amounted respectively to 12.7 bln US\$ and 8.4 bln US\$, resulting in a trade surplus of 4.3 bln US\$. Top trade surpluses were also recorded by Eastern Asia (+2.6 bln US\$) and Developed Asia-Pacific (+2.1 bln US\$). Top trade deficits were recorded by Latin America and the Caribbean (-2.4 bln US\$), South-eastern Asia (-1.4 bln US\$) and Western Asia (-1.0 bln US\$).

Table 1: Imports (Imp.) and exports (Exp.), 1997-2011, in current prices

	1997	1998	1999	2000	2001	2002	2003	2004	2005	2006	2007	2008	2009	2010	2011
Values in Bln US\$															
Imp.	12.7	13.3	13.5	13.8	13.6	14.3	16.1	18.9	20.5	22.2	24.0	26.7	22.8	24.6	28.7
Exp.	14.0	14.5	14.9	15.6	15.3	16.0	18.2	21.1	21.9	24.3	25.8	28.5	22.9	25.4	30.2
As a percentage of															
SITC section (%)	Imp. 0.6	0.6	0.6	0.5	0.5	0.6	0.5	0.5	0.5	0.5	0.5	0.5	0.5	0.5	0.5
	Exp. 0.6	0.7	0.6	0.6	0.6	0.6	0.6	0.6	0.6	0.5	0.5	0.5	0.5	0.5	0.5
As a percentage of															
world trade (%)	Imp. 0.2	0.2	0.2	0.2	0.2	0.2	0.2	0.2	0.2	0.2	0.2	0.2	0.2	0.2	0.2
	Exp. 0.3	0.3	0.3	0.2	0.3	0.2	0.2	0.2	0.2	0.2	0.2	0.2	0.2	0.2	0.2

Graph 1: Annual growth rates of exports, 1997-2011

(In percentage by year)

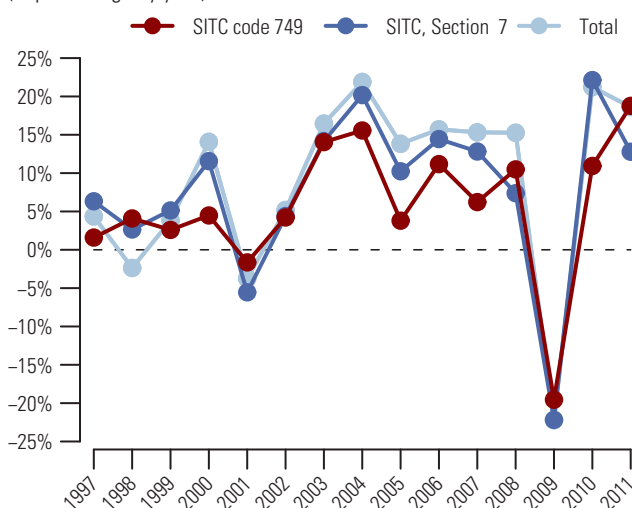

Graph 2: Trade Balance by MDG regions 2011

(Bln US\$)

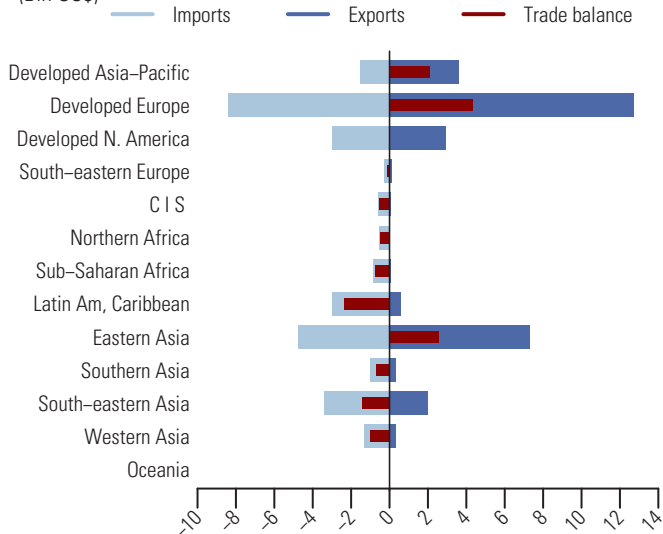

Table 2: Top exporting countries or areas in 2011

Country or area	Value (million US\$)	Avg. Growth (%) 07-11	Growth (%) 10-11	World share %	
					Cum.
World.....	30227.3	4.0	18.8	100.0	
Germany.....	4185.5	-0.5	18.8	13.8	13.8
China.....	3907.8	20.9	24.3	12.9	26.8
Japan.....	3558.0	6.3	22.2	11.8	38.5
USA.....	2255.1	5.6	15.7	7.5	46.0
Rep. of Korea.....	1852.5	14.1	29.9	6.1	52.1
Italy.....	1799.2	-1.8	19.8	6.0	58.1
Singapore.....	1173.8	-1.3	-6.1	3.9	62.0
France.....	950.9	-5.7	15.1	3.1	65.1
Other Asia, nes.....	950.3	3.2	16.6	3.1	68.3
United Kingdom.....	767.6	-1.2	30.3	2.5	70.8
Canada.....	703.4	-6.1	-2.8	2.3	73.1
Austria.....	669.2	2.0	17.8	2.2	75.3
China, Hong Kong SAR.....	612.1	3.6	8.4	2.0	77.4
Portugal.....	559.6	6.7	21.6	1.9	79.2
Switzerland.....	555.6	1.7	17.8	1.8	81.1

Table 3: Top importing countries or areas in 2011

Country or area	Value (million US\$)	Avg. Growth (%) 07-11	Growth (%) 10-11	World share %	
					Cum.
World.....	28747.6	4.6	16.8	100.0	
China.....	3001.3	8.5	7.7	10.4	10.4
USA.....	2298.5	0.4	16.2	8.0	18.4
Germany.....	1891.6	4.9	30.5	6.6	25.0
Mexico.....	1538.7	3.2	4.3	5.4	30.4
Japan.....	1185.0	5.1	25.8	4.1	34.5
France.....	911.7	-0.4	18.3	3.2	37.7
Thailand.....	901.7	10.2	23.3	3.1	40.8
Rep. of Korea.....	870.9	15.6	-23.1	3.0	43.8
Italy.....	801.4	1.5	15.2	2.8	46.6
Singapore.....	780.7	-1.3	9.2	2.7	49.3
India.....	738.5	23.2	50.6	2.6	51.9
Canada.....	673.8	-0.3	10.9	2.3	54.2
Malaysia.....	665.1	4.7	24.6	2.3	56.6
United Kingdom.....	656.2	-4.6	10.7	2.3	58.8
China, Hong Kong SAR.....	613.4	5.8	-6.0	2.1	61.0

After several years of continuous growth marked by a peak of 49.4 bln US\$ in 2008, the export value (in current prices) of office machines (SITC group 751) dropped in 2009 but bounced back in 2010 and continued to grow in 2011 by 2.3 percent to reach 51.2 bln US\$ (see tables 1 and 2). Imports showed a similar development with an increase of 2.1 percent and amounted to 50.5 bln US\$ in 2011 (see tables 1 and 3). The increase in exports for 2011 in this product group was exceeded by both increases in world exports of machinery and transport equipment (SITC section 7) of 12.8 percent and in total world exports of 18.6 percent (see graph 1). Exports of office machines (SITC group 751) accounted for 0.9 percent of world exports of SITC section 7 and 0.3 percent of total world exports in 2011 (see table 1).

In 2011, China was the top exporting country of office machines and accounted for over one third (38.5 percent) of world exports (see table 2). Other major exporting countries were Germany and the Netherlands, representing respectively 9.6 and 7.1 percent of world exports. Top destinations were USA, Germany and Japan (see table 3). By MDG regions (see graph 2), Eastern Asia and South-eastern Asia recorded trade surpluses amounting respectively to 17.4 bln US\$ and 3.9 bln US\$. Top trade deficits were recorded by Developed North America (-7.4 bln US\$), Developed Europe (-4.5 bln US\$) and Developed Asia-Pacific (-2.1 bln US\$).

Table 1: Imports (Imp.) and exports (Exp.), 1997-2011, in current prices

		1997	1998	1999	2000	2001	2002	2003	2004	2005	2006	2007	2008	2009	2010	2011
Values in Bln US\$	Imp.	16.7	15.5	14.3	13.8	12.9	12.2	14.0	16.1	17.1	19.5	49.0	52.2	42.7	49.5	50.5
	Exp.	16.0	14.8	14.2	14.4	13.6	11.6	11.7	12.8	15.2	18.3	44.9	49.4	42.0	50.0	51.2
As a percentage of	Imp.	0.8	0.7	0.6	0.5	0.5	0.5	0.5	0.5	0.4	0.4	1.0	1.0	1.0	1.0	0.9
SITC section (%)	Exp.	0.7	0.7	0.6	0.6	0.6	0.4	0.4	0.4	0.4	0.4	0.9	0.9	1.0	1.0	0.9
As a percentage of	Imp.	0.3	0.3	0.3	0.2	0.2	0.2	0.2	0.2	0.2	0.2	0.4	0.3	0.3	0.3	0.3
world trade (%)	Exp.	0.3	0.3	0.3	0.2	0.2	0.2	0.2	0.1	0.1	0.2	0.3	0.3	0.3	0.3	0.3

Graph 1: Annual growth rates of exports, 1997-2011

(In percentage by year)

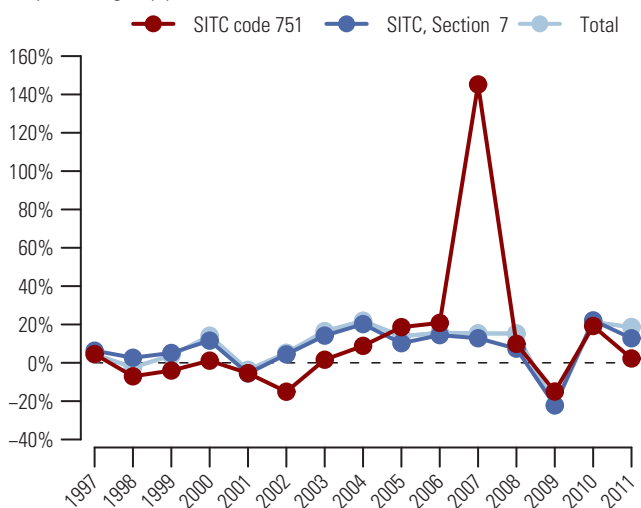

Graph 2: Trade Balance by MDG regions 2011

(Bln US\$)

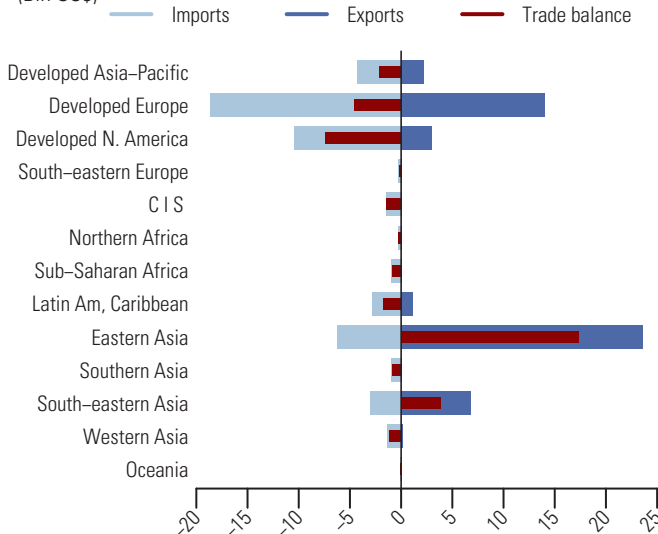

Table 2: Top exporting countries or areas in 2011

Country or area	Value (million US\$)	Avg. Growth (%) 07-11	Growth (%) 10-11	World share %	
					Cum.
World.....	51 179.8	3.3	2.3	100.0	
China.....	19 717.5	7.1	7.3	38.5	38.5
Germany.....	4 901.3	7.4	28.9	9.6	48.1
Netherlands.....	3 621.9	-11.2	-26.1	7.1	55.2
USA.....	2 714.7	-5.1	-3.7	5.3	60.5
China, Hong Kong SAR.....	2 271.4	10.2	1.6	4.4	64.9
Japan.....	2 057.4	-9.6	-8.9	4.0	68.9
Viet Nam.....	1 877.0	619.5	14.8	3.7	72.6
Singapore.....	1 744.6	-1.2	-4.7	3.4	76.0
Rep. of Korea.....	1 245.3	9.0	16.9	2.4	78.5
Indonesia.....	1 141.0	84.5	6.3	2.2	80.7
France.....	1 103.9	-19.1	7.6	2.2	82.8
Thailand.....	1 087.4	23.1	-28.1	2.1	85.0
Belgium.....	983.4	-2.0	5.8	1.9	86.9
Malaysia.....	974.0	41.4	-4.9	1.9	88.8
United Kingdom.....	846.5	-5.8	5.8	1.7	90.4

Table 3: Top importing countries or areas in 2011

Country or area	Value (million US\$)	Avg. Growth (%) 07-11	Growth (%) 10-11	World share %	
					Cum.
World.....	50 527.8	0.8	2.1	100.0	
USA.....	9 320.4	-4.8	-3.6	18.4	18.4
Germany.....	5 370.9	8.5	9.2	10.6	29.1
Japan.....	3 091.3	4.4	2.6	6.1	35.2
China.....	2 948.4	12.9	11.9	5.8	41.0
Netherlands.....	2 814.3	-9.4	-26.8	5.6	46.6
China, Hong Kong SAR.....	2 267.8	10.8	4.8	4.5	51.1
France.....	2 083.1	-5.7	7.9	4.1	55.2
United Kingdom.....	1 792.1	-6.8	0.0	3.5	58.8
Singapore.....	1 414.4	6.8	-4.3	2.8	61.6
Italy.....	1 217.4	-7.2	-3.7	2.4	64.0
Russian Federation.....	1 163.6	2.2	10.0	2.3	66.3
Canada.....	1 087.4	-2.3	-4.6	2.2	68.4
Australia.....	999.3	2.7	8.7	2.0	70.4
Mexico.....	868.5	38.3	-1.0	1.7	72.1
Belgium.....	782.3	-8.1	14.7	1.5	73.7

752 Automatic data processing machines and units thereof

Despite the 14.1 percent drop in 2009, the value (in current prices) of exports of automatic data processing machines and units thereof (SITC group 752) bounced back in 2010 and continued to grow by 6.6 percent in 2011 and reached 345.3 bln US\$ (see tables 1 and 2). Imports showed a similar development with an increase of 11.5 percent and amounted to 355.7 bln US\$ (see tables 1 and 3). Graph 1 shows the increase in exports for 2011 in this product group did not exceed both increases in world exports of machinery and transport equipment (SITC section 7) of 12.8 percent and in total world exports of 18.6 percent. Exports of automatic data processing machines and units thereof (SITC group 752) accounted for 6.0 percent of world exports of SITC section 7 and 1.9 percent of total world exports in 2011 (see table 1).

In 2011, China was the top exporting country and accounted for 46.4 percent of world exports (see table 2). Other major exporting countries were USA and Netherlands, respectively with 8.3 and 5.4 percent of world exports. USA and China were also among the top destinations, together with Germany (see table 3). By MDG regions (see graph 2), Eastern Asia accounted for a large share of exports of automatic data processing machines and units thereof (SITC group 752). In 2011, its exports were valued at 186.8 bln US\$ while imports amounted to 56.9 bln US\$, resulting in a trade surplus of 129.9 bln US\$. South-eastern Asia also recorded a trade surplus amounting to 15.7 bln US\$. Top trade deficits were recorded by Developed North America (-64.9 bln US\$), Developed Europe (-43.3 bln US\$) and Developed Asia-Pacific (-22.3 bln US\$).

Table 1: Imports (Imp.) and exports (Exp.), 1997-2011, in current prices

	1997	1998	1999	2000	2001	2002	2003	2004	2005	2006	2007	2008	2009	2010	2011
Values in Bln US\$															
Imp.	172.7	179.2	197.9	219.6	200.0	201.0	224.6	263.1	286.2	305.9	292.9	301.2	257.6	319.0	355.7
Exp.	171.5	168.8	180.2	198.5	184.1	182.0	209.2	249.1	271.8	298.6	302.3	304.4	261.5	323.8	345.3
As a percentage of SITC section (%)															
Imp.	8.1	8.1	8.5	8.4	8.1	7.8	7.7	7.4	7.3	6.9	5.8	5.6	6.0	6.1	6.0
Exp.	7.9	7.6	7.7	7.6	7.4	7.1	7.1	7.0	7.0	6.7	6.0	5.6	6.2	6.3	6.0
As a percentage of world trade (%)															
Imp.	3.1	3.3	3.5	3.4	3.2	3.1	2.9	2.8	2.7	2.5	2.1	1.9	2.1	2.1	2.0
Exp.	3.1	3.2	3.2	3.1	3.0	2.8	2.8	2.7	2.6	2.5	2.2	1.9	2.1	2.2	1.9

Graph 1: Annual growth rates of exports, 1997-2011

(In percentage by year)

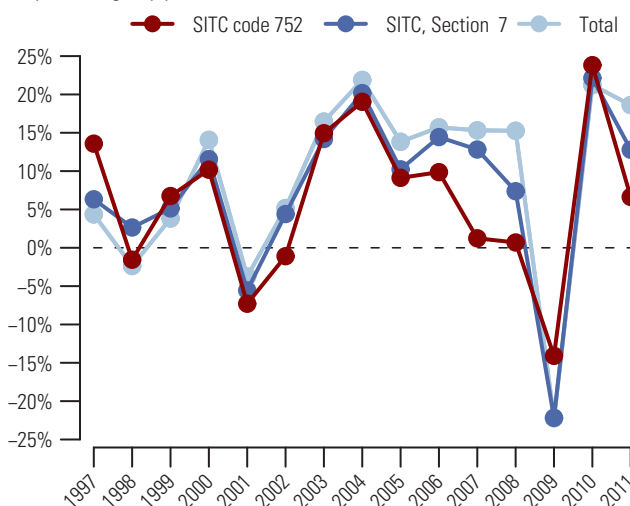

Graph 2: Trade Balance by MDG regions 2011

(Bln US\$)

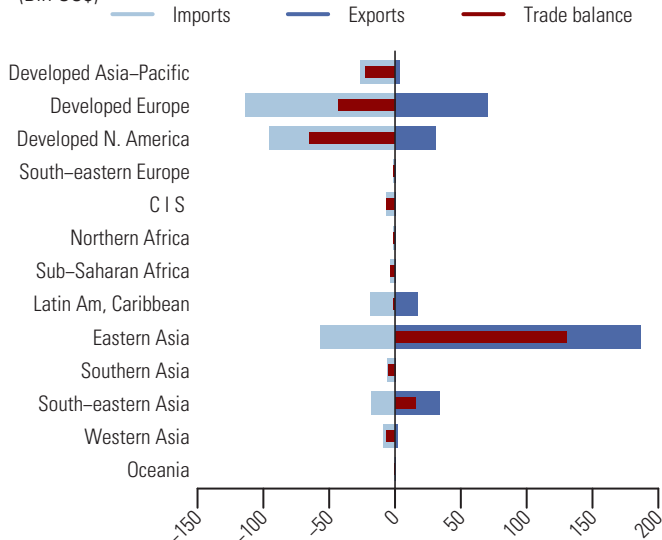

Table 2: Top exporting countries or areas in 2011

Country or area	Value (million US\$)	Avg. Growth (%) 07-11	Growth (%) 10-11	World share %	
					Cum.
World.....	345291.6	3.4	6.6	100.0	
China.....	160121.8	9.3	7.6	46.4	46.4
USA.....	28682.7	3.1	13.8	8.3	54.7
Netherlands.....	18673.2	2.1	5.4	5.4	60.1
China, Hong Kong SAR.....	17106.8	16.7	25.6	5.0	65.0
Mexico.....	16787.8	17.0	22.3	4.9	69.9
Germany.....	12706.6	-6.2	3.3	3.7	73.6
Thailand.....	11284.3	-2.7	-13.4	3.3	76.9
Czech Rep.....	10495.5	11.0	22.5	3.0	79.9
Malaysia.....	9970.9	-10.6	-12.6	2.9	82.8
Singapore.....	8683.5	-3.7	-6.5	2.5	85.3
Rep. of Korea.....	5045.7	-14.6	1.5	1.5	86.8
Other Asia, nes.....	4494.3	11.9	52.0	1.3	88.1
United Kingdom.....	3981.9	-9.7	0.7	1.2	89.2
Ireland.....	3515.6	-26.2	5.5	1.0	90.2
France.....	3285.3	-3.9	8.1	1.0	91.2

Table 3: Top importing countries or areas in 2011

Country or area	Value (million US\$)	Avg. Growth (%) 07-11	Growth (%) 10-11	World share %	
					Cum.
World.....	355672.4	5.0	11.5	100.0	
USA.....	85431.8	6.7	11.9	24.0	24.0
China.....	29715.4	8.8	7.5	8.4	32.4
Germany.....	21749.6	-0.3	4.1	6.1	38.5
Netherlands.....	19149.7	1.7	2.6	5.4	43.9
China, Hong Kong SAR.....	18272.9	16.6	26.1	5.1	49.0
Japan.....	17817.5	6.5	16.1	5.0	54.0
United Kingdom.....	13788.9	-4.6	1.1	3.9	57.9
France.....	11071.3	-1.4	10.2	3.1	61.0
Canada.....	9965.4	3.3	15.2	2.8	63.8
Mexico.....	8368.7	8.2	18.0	2.4	66.2
Czech Rep.....	7783.6	20.3	30.3	2.2	68.4
Australia.....	7218.7	7.9	14.4	2.0	70.4
Singapore.....	6757.0	6.1	11.8	1.9	72.3
Italy.....	5834.9	-3.1	-2.2	1.6	73.9
Rep. of Korea.....	5601.4	5.9	4.2	1.6	75.5

Parts and accessories (not covers, carrying cases, etc) for machines of 751-752 759

In 2011, the value (in current prices) of exports of parts and accessories for machines of 751-752 (office machines) (SITC group 759) slightly declined by 3.7 percent and amounted to 195.8 bln US\$ (see tables 1 and 2). Likewise, imports decreased by 6.1 percent to 199.7 bln US\$ (see tables 1 and 3). Graph 1 shows the decrease in exports for 2011 in this product group as compared to the increases in the world exports of machinery and transport equipment (SITC section 7) of 12.8 percent and in total world exports of 18.6 percent, respectively. Exports of parts and accessories for machines of 751-752 (office machines) (SITC group 759) accounted for 3.4 percent of world exports of SITC section 7 and 1.1 percent of total world exports in 2011 (see table 1).

China, China, Hong Kong SAR and USA were the top exporting countries or areas in 2011 (see table 2). They accounted respectively for 19.7, 15.4 and 9.6 percent of world exports. Top destinations were USA, China, Hong Kong SAR and China (see table 3). By MDG regions (see graph 2), Eastern Asia recorded a trade surplus amounting to 24.9 bln US\$ in 2011. Top trade surpluses were also recorded by South-eastern Asia (+8.5 bln US\$) and Developed Asia-Pacific (+7.4 bln US\$). Top trade deficits were recorded by Developed Europe (-14.9 bln US\$), Developed North America (-11.4 bln US\$) and Latin America and the Caribbean (-10.7 bln US\$).

Table 1: Imports (Imp.) and exports (Exp.), 1997-2011, in current prices

		1997	1998	1999	2000	2001	2002	2003	2004	2005	2006	2007	2008	2009	2010	2011
Values in Bln US\$	Imp.	113.4	120.4	135.2	153.7	140.2	138.9	155.5	180.9	199.1	220.6	222.0	217.4	180.9	212.7	199.7
	Exp.	116.3	120.9	136.7	165.8	148.8	149.2	162.1	183.0	201.5	222.0	217.6	212.6	175.6	203.3	195.8
As a percentage of	Imp.	5.3	5.5	5.8	5.9	5.7	5.4	5.3	5.1	5.1	5.0	4.4	4.0	4.2	4.1	3.4
SITC section (%)	Exp.	5.4	5.4	5.8	6.3	6.0	5.8	5.5	5.2	5.2	5.0	4.3	3.9	4.2	4.0	3.4
As a percentage of	Imp.	2.0	2.2	2.4	2.4	2.2	2.1	2.0	1.9	1.9	1.8	1.6	1.3	1.4	1.4	1.1
world trade (%)	Exp.	2.1	2.3	2.5	2.6	2.4	2.3	2.2	2.0	1.9	1.9	1.6	1.3	1.4	1.4	1.1

Graph 1: Annual growth rates of exports, 1997-2011

(In percentage by year)

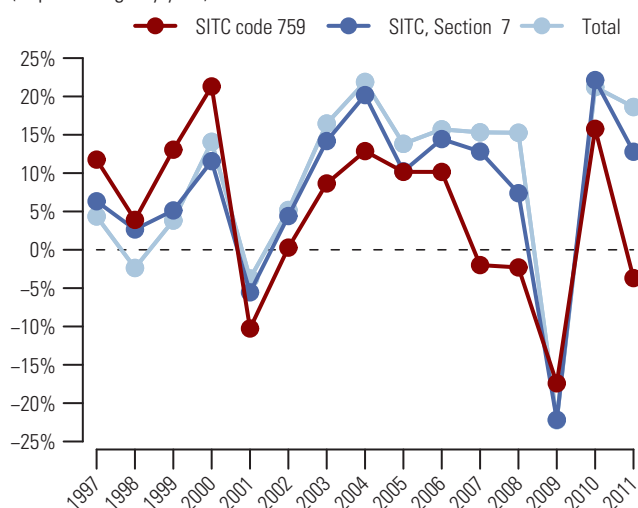

Graph 2: Trade Balance by MDG regions 2011

(Bln US\$)

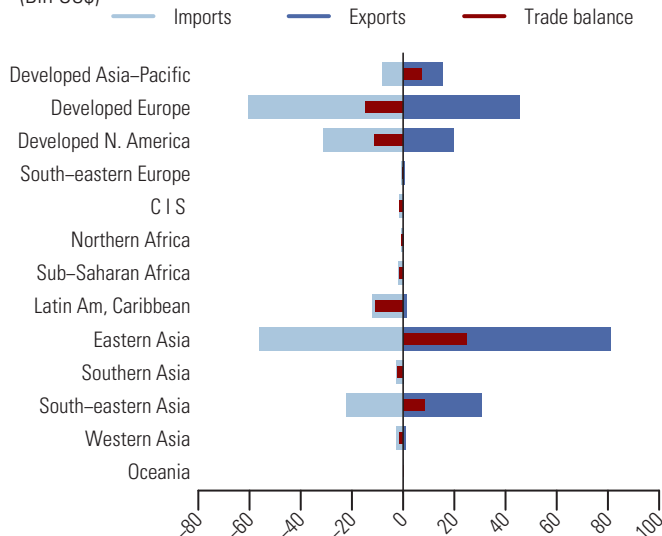

Table 2: Top exporting countries or areas in 2011

Country or area	Value (million US\$)	Avg. Growth (%) 07-11	Growth (%) 10-11	World share %	
					Cum.
World.....	195750.7	-2.6	-3.7	100.0	
China.....	38621.1	0.0	-0.5	19.7	19.7
China, Hong Kong SAR.....	30236.4	6.0	8.5	15.4	35.2
USA.....	18765.0	0.3	5.4	9.6	44.8
Singapore.....	17275.4	-4.1	-7.0	8.8	53.6
Netherlands.....	16941.2	0.7	13.5	8.7	62.2
Japan.....	14615.2	-3.1	-2.8	7.5	69.7
Germany.....	10575.2	-5.8	-3.7	5.4	75.1
Malaysia.....	6950.4	-11.4	-38.3	3.6	78.7
Other Asia, nes.....	6256.6	-9.8	-20.1	3.2	81.9
Rep. of Korea.....	5831.1	-11.1	-34.0	3.0	84.8
Thailand.....	4209.4	4.3	9.6	2.2	87.0
United Kingdom.....	3255.1	-15.6	-22.1	1.7	88.6
Czech Rep.....	3068.5	10.3	36.3	1.6	90.2
Belgium.....	2389.7	2.4	2.2	1.2	91.4
Ireland.....	2168.0	-20.4	-17.7	1.1	92.5

Table 3: Top importing countries or areas in 2011

Country or area	Value (million US\$)	Avg. Growth (%) 07-11	Growth (%) 10-11	World share %	
					Cum.
World.....	199740.2	-2.6	-6.1	100.0	
USA.....	28394.4	-4.0	-17.4	14.2	14.2
China, Hong Kong SAR.....	25839.4	4.4	-0.1	12.9	27.2
China.....	25158.3	2.9	-5.3	12.6	39.7
Netherlands.....	15522.2	1.7	5.7	7.8	47.5
Germany.....	12837.8	-6.7	-7.5	6.4	53.9
Singapore.....	9510.5	-8.0	-7.2	4.8	58.7
Mexico.....	6525.0	12.6	-6.4	3.3	62.0
Japan.....	5860.7	-5.0	-13.4	2.9	64.9
United Kingdom.....	5567.3	-12.1	-8.7	2.8	67.7
Malaysia.....	5096.7	-10.2	-11.6	2.6	70.2
Czech Rep.....	4415.1	3.6	0.3	2.2	72.5
France.....	4307.8	-4.9	0.8	2.2	74.6
Thailand.....	4085.3	-4.2	-11.7	2.0	76.7
Rep. of Korea.....	3223.5	-2.1	-14.2	1.6	78.3
Canada.....	2622.3	-5.6	-5.9	1.3	79.6

761 Television receivers

After a decline of 11.8 percent in 2009, the value (in current prices) of exports of television receivers (SITC group 761) bounced back in 2010 by 17.4 percent but dropped again in 2011 by 5.5 percent to 94.8 bln US\$ (see tables 1 and 2). Imports showed a similar development, with a decrease of 8.2 percent in 2011 to 92.5 bln US\$ (see tables 1 and 3). Graph 1 shows the decrease of exports for 2011 in this product group as compared to increases in world exports of machinery and transport equipment (SITC section 7) of 12.8 percent and in total world exports of 18.6 percent. Exports of television receivers (SITC group 761) accounted for 1.6 percent of world exports of SITC section 7 and 0.5 percent of total world exports in 2011 (see table 1).

In 2011, China, Mexico and Slovakia were the top exporting countries (see table 2). They accounted respectively for 23.4, 19.5 and 7.9 percent of world exports. The top importing destinations were USA, Germany and Japan (see table 3). By MDG regions (see graph 2), top trade surpluses were recorded by Eastern Asia (+23.6 US\$), Latin America and the Caribbean (+12.9 bln US\$) and South-eastern Asia (+5.5 bln US\$). Top deficits were recorded by Developed North America (-25.5 bln US\$), Developed Asia-Pacific (-7.4 bln US\$) and Developed Europe (-2.7 bln US\$).

Table 1: Imports (Imp.) and exports (Exp.), 1997-2011, in current prices

	1997	1998	1999	2000	2001	2002	2003	2004	2005	2006	2007	2008	2009	2010	2011
Values in Bln US\$															
Imp.	19.8	22.2	22.1	25.9	27.6	31.3	35.8	48.6	59.0	77.9	92.7	100.9	88.8	100.8	92.5
Exp.	23.6	24.0	23.4	29.1	28.8	32.5	37.6	48.9	57.6	78.2	89.8	96.9	85.4	100.3	94.8
As a percentage of															
SITC section (%)															
Imp.	0.9	1.0	0.9	1.0	1.1	1.2	1.2	1.4	1.5	1.8	1.8	1.9	2.1	1.9	1.6
Exp.	1.1	1.1	1.0	1.1	1.2	1.3	1.3	1.4	1.5	1.8	1.8	1.8	2.0	2.0	1.6
As a percentage of															
world trade (%)															
Imp.	0.4	0.4	0.4	0.4	0.4	0.5	0.5	0.5	0.6	0.6	0.7	0.6	0.7	0.7	0.5
Exp.	0.4	0.4	0.4	0.5	0.5	0.5	0.5	0.5	0.6	0.7	0.6	0.6	0.7	0.7	0.5

Graph 1: Annual growth rates of exports, 1997-2011

(In percentage by year)

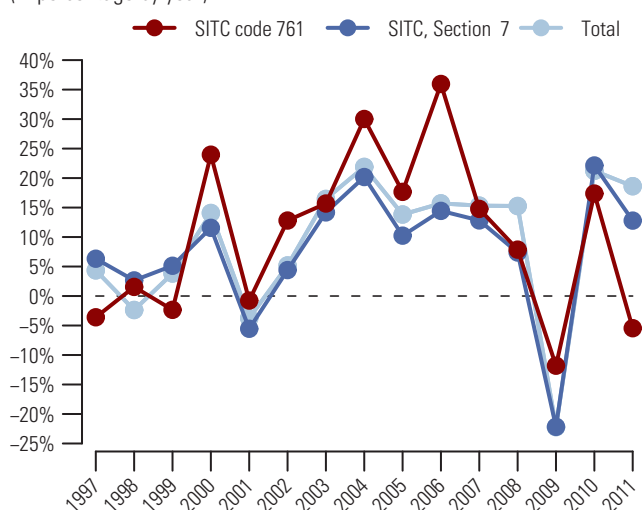

Graph 2: Trade Balance by MDG regions 2011

(Bln US\$)

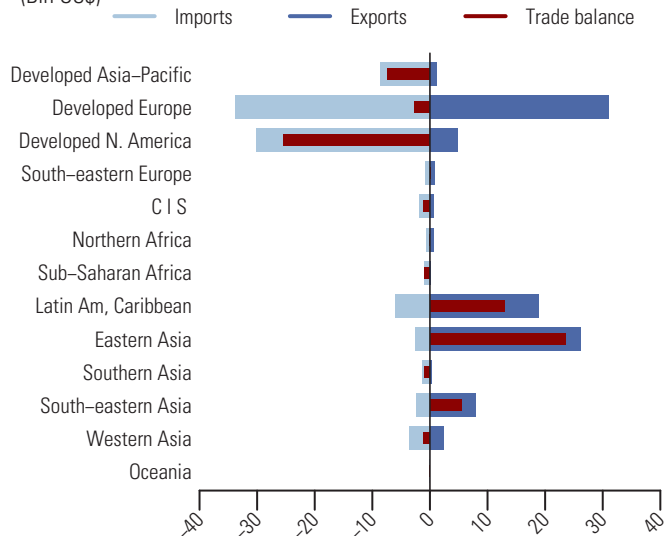

Table 2: Top exporting countries or areas in 2011

Country or area	Value (million US\$)	Avg. Growth (%) 07-11	Growth (%) 10-11	World share %	
					Cum.
World.....	94 797.1	1.4	-5.5	100.0	
China.....	22 198.6	5.6	0.2	23.4	23.4
Mexico.....	18 503.5	-2.3	-8.8	19.5	42.9
Slovakia.....	7 475.9	6.6	-0.9	7.9	50.8
Poland.....	6 138.3	9.1	-15.8	6.5	57.3
Malaysia.....	4 553.2	35.2	-7.0	4.8	62.1
USA.....	4 307.0	13.4	12.4	4.5	66.6
Hungary.....	4 202.5	8.4	-28.3	4.4	71.1
Czech Rep.....	3 197.8	2.5	3.2	3.4	74.5
Germany.....	2 278.5	-5.5	3.8	2.4	76.9
Netherlands.....	2 114.1	-18.6	-38.4	2.2	79.1
Rep. of Korea.....	1 988.6	1.5	2.7	2.1	81.2
Turkey.....	1 867.5	-6.8	6.8	2.0	83.2
Thailand.....	1 551.2	4.1	18.3	1.6	84.8
Indonesia.....	1 195.5	62.4	3.1	1.3	86.0
Japan.....	1 103.6	-15.1	0.7	1.2	87.2

Table 3: Top importing countries or areas in 2011

Country or area	Value (million US\$)	Avg. Growth (%) 07-11	Growth (%) 10-11	World share %	
					Cum.
World.....	92 512.9	0.0	-8.2	100.0	
USA.....	27 227.5	-4.3	-11.7	29.4	29.4
Germany.....	6 551.0	1.1	-9.9	7.1	36.5
Japan.....	6 345.0	54.6	5.0	6.9	43.4
France.....	4 234.8	-1.2	-12.7	4.6	47.9
United Kingdom.....	4 200.6	-10.1	-13.6	4.5	52.5
Canada.....	2 960.6	2.0	-0.9	3.2	55.7
Netherlands.....	2 699.3	-14.7	-37.3	2.9	58.6
Italy.....	2 455.3	-1.9	-28.5	2.7	61.3
Mexico.....	2 002.1	31.4	19.0	2.2	63.4
Australia.....	1 936.0	2.0	-8.0	2.1	65.5
Spain.....	1 914.6	-9.1	-38.6	2.1	67.6
Sweden.....	1 537.8	-3.7	-6.6	1.7	69.2
Slovakia.....	1 344.8	24.6	-9.0	1.5	70.7
China, Hong Kong SAR.....	1 318.9	2.5	9.5	1.4	72.1
India.....	1 092.8	12.7	39.0	1.2	73.3

Despite a 27.1 percent drop in 2009, the value (in current prices) of exports of radio-broadcast receivers (SITC group 762) bounced back by 21.7 percent in 2010 and continued to grow in 2011 by 3.2 percent to 16.5 bln US\$ (see tables 1 and 2). Imports showed a similar development. After a 24.3 percent drop in 2009, it bounced back in 2010 by 22.8 percent and further grew by 4.7 percent in 2011 to 18.3 bln US\$ (see tables 1 and 3). Graph 1 shows that the increase in exports for 2011 in this product group was less than both increases in world exports of machinery and transport equipment (SITC section 7) of 12.8 percent and the increase in total world exports of 18.6 percent. Exports of radio-broadcast receivers (SITC group 762) accounted for 0.3 percent of world exports of SITC section 7 and 0.1 percent of total world exports in 2011 (see table 1).

In 2011, China, Malaysia and Portugal were the top exporting countries (see table 2), accounting respectively for 25.7, 9.2 and 7.7 percent of world exports. The top importing countries were USA, Germany and Japan (see table 3). By MDG regions (see graph 2), Eastern Asia and South-eastern Asia recorded trade surpluses amounting respectively to 4.3 bln US\$ and 2.6 bln US\$. Top trade deficits were recorded by Developed North America (-4.4 bln US\$), Developed Asia-Pacific (-1.3 bln US\$) and Developed Europe (-1.1 bln US\$).

Table 1: Imports (Imp.) and exports (Exp.), 1997-2011, in current prices

		1997	1998	1999	2000	2001	2002	2003	2004	2005	2006	2007	2008	2009	2010	2011
Values in Bln US\$	Imp.	20.5	20.3	20.2	22.2	20.3	20.8	20.1	21.0	21.3	21.3	21.5	18.8	14.2	17.5	18.3
	Exp.	18.8	17.7	17.3	19.4	16.9	16.9	16.7	17.8	18.7	19.0	19.5	18.1	13.2	16.0	16.5
As a percentage of	Imp.	1.0	0.9	0.9	0.9	0.8	0.8	0.7	0.6	0.5	0.5	0.4	0.4	0.3	0.3	0.3
SITC section (%)	Exp.	0.9	0.8	0.7	0.7	0.7	0.7	0.6	0.5	0.5	0.4	0.4	0.3	0.3	0.3	0.3
As a percentage of	Imp.	0.4	0.4	0.4	0.3	0.3	0.3	0.3	0.2	0.2	0.2	0.2	0.1	0.1	0.1	0.1
world trade (%)	Exp.	0.3	0.3	0.3	0.3	0.3	0.3	0.2	0.2	0.2	0.2	0.1	0.1	0.1	0.1	0.1

Graph 1: Annual growth rates of exports, 1997-2011

(In percentage by year)

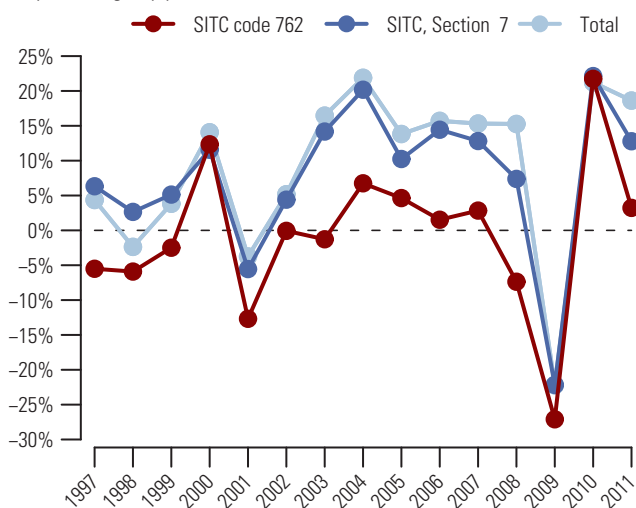
Graph 2: Trade Balance by MDG regions 2011

(Bln US\$)

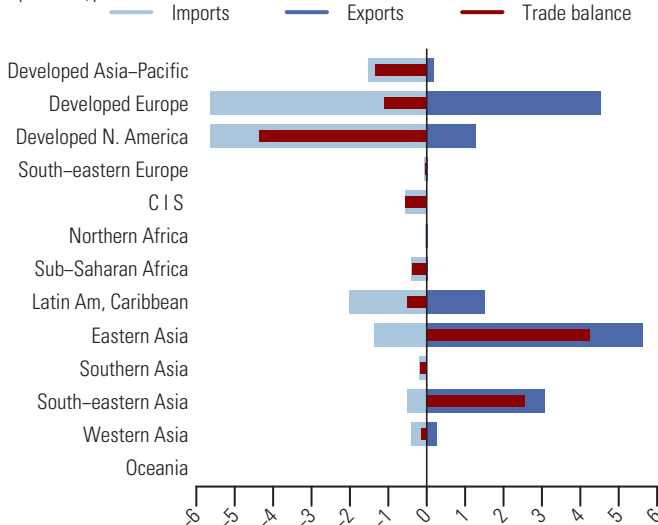
Table 2: Top exporting countries or areas in 2011

Country or area	Value (million US\$)	Avg. Growth (%) 07-11	Growth (%) 10-11	World share %	
					Cum.
World.....	16546.0	-4.0	3.2	100.0	
China.....	4259.0	-3.4	11.7	25.7	25.7
Malaysia.....	1523.0	-4.4	-12.5	9.2	34.9
Portugal.....	1267.8	2.2	16.2	7.7	42.6
USA.....	1227.5	-0.4	18.2	7.4	50.0
Mexico.....	1134.1	-6.8	15.6	6.9	56.9
China, Hong Kong SAR.....	1063.2	-11.0	-5.6	6.4	63.3
Thailand.....	1027.4	3.3	-5.8	6.2	69.5
Germany.....	786.4	-2.9	11.1	4.8	74.3
Czech Rep.....	651.1	2.6	11.9	3.9	78.2
Belgium.....	487.6	-4.8	-1.6	2.9	81.2
Indonesia.....	299.6	-5.8	-16.9	1.8	83.0
Hungary.....	282.2	-3.1	-22.4	1.7	84.7
France.....	249.8	-6.8	6.6	1.5	86.2
Netherlands.....	218.2	-7.2	-19.7	1.3	87.5
Panama.....	217.8	-2.8	14.4	1.3	88.8

Table 3: Top importing countries or areas in 2011

Country or area	Value (million US\$)	Avg. Growth (%) 07-11	Growth (%) 10-11	World share %	
					Cum.
World.....	18322.9	-4.0	4.7	100.0	
USA.....	4588.3	-3.8	0.0	25.0	25.0
Germany.....	1559.1	-1.8	17.2	8.5	33.6
Japan.....	1078.5	0.9	0.5	5.9	39.4
Canada.....	1042.5	-0.2	8.1	5.7	45.1
China, Hong Kong SAR.....	828.8	-7.6	-2.1	4.5	49.6
United Kingdom.....	651.0	-4.5	-2.8	3.6	53.2
Belgium.....	625.8	-1.3	24.6	3.4	56.6
France.....	608.1	-10.8	2.8	3.3	59.9
Russian Federation.....	529.0	-4.8	21.3	2.9	62.8
Mexico.....	470.4	-2.0	-5.6	2.6	65.4
Australia.....	398.2	1.9	12.4	2.2	67.6
Spain.....	337.7	-14.4	1.6	1.8	69.4
Brazil.....	319.6	13.6	47.1	1.7	71.2
Netherlands.....	309.3	-8.3	-14.8	1.7	72.8
Italy.....	257.7	-13.4	-3.1	1.4	74.2

763 Sound recorders or reproducers; television image and sound recorders

Following a drop of 11.2 percent in 2009, the export value (in current prices) of sound recorders or reproducers, television image and sound recorders (SITC group 763) gradually recovered in 2010 but dropped again in 2011 by 2.4 percent to 61.6 bln US\$ (see tables 1 and 2). On the contrary, after recovery in 2010, imports continued to grow in 2011 by 0.2 percent to 66.6 bln US\$ (see tables 1 and 3). Graph 1 shows the drop in exports for 2011 in this product group compared to the increases in world exports of machinery and transport equipment (SITC section 7) of 12.8 percent and in total world exports of 18.6 percent. Exports of sound recorders or reproducers, television image and sound recorders (SITC group 763) accounted for 1.1 percent of world exports of SITC section 7 and 0.3 percent of total world exports (see table 1).

China was the top exporting country in 2011, accounting for nearly one third (32.6 percent) of world exports (see table 2). Other major exporting countries or areas were Japan and China, Hong Kong SAR, respectively with 14.2 and 9.1 percent of world exports. USA, China and China, Hong Kong SAR were the top destinations (see table 3). By MDG regions (see graph 2), Eastern Asia recorded a trade surplus amounting to 12.8 bln US\$ in 2011. Major surpluses were also recorded by South-eastern Asia (+3.6 bln US\$) and Developed Asia-Pacific (+3.2 bln US\$). Top trade deficits were recorded by Developed North America and Developed Europe (both at -8.8 bln US\$).

Table 1: Imports (Imp.) and exports (Exp.), 1997-2011, in current prices

		1997	1998	1999	2000	2001	2002	2003	2004	2005	2006	2007	2008	2009	2010	2011
Values in Bln US\$	Imp.	21.9	21.5	24.2	29.3	29.6	35.9	45.9	60.4	66.7	66.4	71.0	69.3	59.4	66.5	66.6
	Exp.	20.1	20.3	23.2	27.6	27.1	32.7	42.9	56.5	62.5	62.3	65.0	67.1	59.6	63.1	61.6
As a percentage of SITC section (%)	Imp.	1.0	1.0	1.0	1.1	1.2	1.4	1.6	1.7	1.7	1.5	1.4	1.3	1.4	1.3	1.1
	Exp.	0.9	0.9	1.0	1.1	1.1	1.3	1.5	1.6	1.6	1.4	1.3	1.2	1.4	1.2	1.1
As a percentage of world trade (%)	Imp.	0.4	0.4	0.4	0.4	0.5	0.5	0.6	0.6	0.6	0.5	0.5	0.4	0.5	0.4	0.4
	Exp.	0.4	0.4	0.4	0.4	0.4	0.5	0.6	0.6	0.6	0.5	0.5	0.4	0.5	0.4	0.3

Graph 1: Annual growth rates of exports, 1997-2011

(In percentage by year)

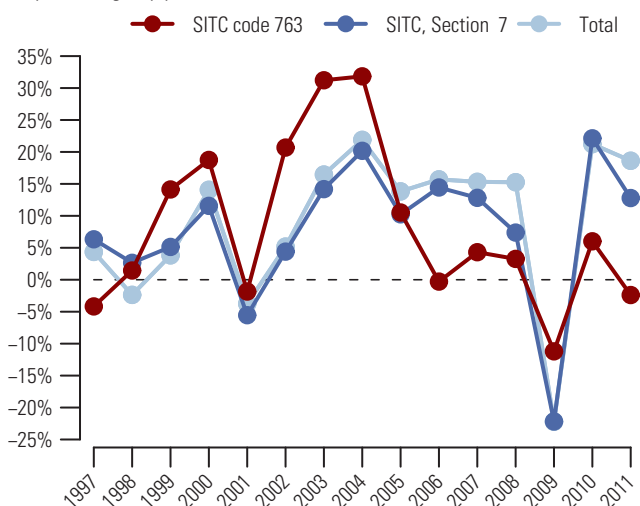

Graph 2: Trade Balance by MDG regions 2011

(Bln US\$)

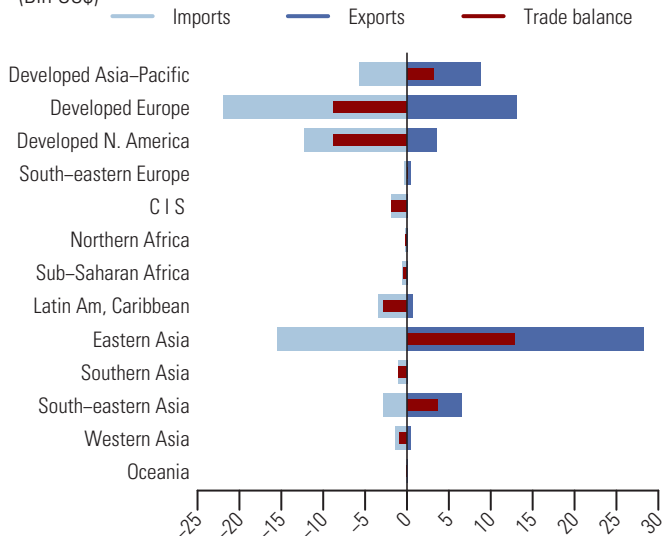

Table 2: Top exporting countries or areas in 2011

Country or area	Value (million US\$)	Avg. Growth (%) 07-11	Growth (%) 10-11	World share %	
					Cum.
World.....	61 625.7	-1.3	-2.4	100.0	
China.....	20 106.1	-0.7	-4.4	32.6	32.6
Japan.....	8 729.2	-8.5	-9.6	14.2	46.8
China, Hong Kong SAR.....	5 585.3	-7.6	-5.9	9.1	55.9
Netherlands.....	3 659.9	-1.1	-0.7	5.9	61.8
USA.....	3 028.2	2.6	3.9	4.9	66.7
Germany.....	2 782.3	-0.9	16.6	4.5	71.2
Thailand.....	1 978.6	14.3	11.7	3.2	74.4
Malaysia.....	1 512.2	-1.5	1.1	2.5	76.9
Other Asia, nes.....	1 492.9	43.9	33.7	2.4	79.3
Indonesia.....	1 485.3	13.3	-21.3	2.4	81.7
United Kingdom.....	1 315.6	10.9	-7.0	2.1	83.9
Singapore.....	1 119.2	5.2	1.6	1.8	85.7
Rep. of Korea.....	1 042.6	-5.1	-4.0	1.7	87.4
Slovakia.....	876.2	2.5	-22.3	1.4	88.8
Czech Rep.....	855.1	26.0	37.4	1.4	90.2

Table 3: Top importing countries or areas in 2011

Country or area	Value (million US\$)	Avg. Growth (%) 07-11	Growth (%) 10-11	World share %	
					Cum.
World.....	66 640.2	-1.6	0.2	100.0	
USA.....	10 497.5	-10.1	-13.8	15.8	15.8
China.....	6 780.1	20.0	45.0	10.2	25.9
China, Hong Kong SAR.....	6 693.3	-3.3	-2.2	10.0	36.0
Japan.....	4 280.6	4.3	-4.2	6.4	42.4
Germany.....	4 178.0	-3.6	2.1	6.3	48.7
Netherlands.....	3 416.1	0.0	-1.3	5.1	53.8
United Kingdom.....	3 061.5	-5.8	-20.8	4.6	58.4
France.....	2 510.3	-1.8	14.9	3.8	62.2
Canada.....	1 771.3	-3.6	-8.7	2.7	64.8
Russian Federation.....	1 579.8	2.5	16.7	2.4	67.2
Singapore.....	1 397.2	0.5	4.0	2.1	69.3
Italy.....	1 249.1	-8.2	-6.4	1.9	71.2
Australia.....	1 203.6	-2.0	-6.0	1.8	73.0
Mexico.....	1 182.4	10.9	8.5	1.8	74.7
Other Asia, nes.....	991.0	24.0	34.6	1.5	76.2

Telecommunications equipment, nes, and parts, nes, and accessories of 76 764

After several years of continuous growth marked by a peak of 451.2 bln US\$ in 2008, the export value (in current prices) of telecommunications equipment, nes, and parts and accessories, nes (SITC group 764) decreased by 14.8 percent in 2009 but recovered in 2010 and further grew by 13.3 percent in 2011 to 506.1 bln US\$, above its 2008 level (see tables 1 and 2). Imports, with a similar development, increased by 13.3 percent in 2011 to 557.9 bln US\$ (see tables 1 and 3). Graph 1 shows that the increase in exports for 2011 in this product group exceeded the increase in world exports of machinery and transport equipment (SITC section 7) of 12.8 percent but was below that in total world exports of 18.6 percent. Exports of telecommunications equipment, nes, and parts and accessories, nes (SITC group 764) accounted for 8.7 percent of world exports of SITC section 7 and 2.8 percent of total world exports in 2011 (see table 1).

In 2011, China, the top exporting country, accounted for nearly one third (32.0 percent) of world exports. Other major countries or areas were China, Hong Kong SAR and USA, respectively with 12.7 and 7.6 percent of world exports (see table 2). USA, China, Hong Kong SAR and China were also the top destinations (see table 3). By MDG regions (see graph 2), the largest share of trade surplus was recorded by trade with Eastern Asia (+160.0 bln US\$). Top trade deficits were recorded by Developed North America (-62.4 bln US\$), Developed Europe (-38.0 bln US\$) and Latin America and the Caribbean (-28.8 bln US\$).

Table 1: Imports (Imp.) and exports (Exp.), 1997-2011, in current prices

	1997	1998	1999	2000	2001	2002	2003	2004	2005	2006	2007	2008	2009	2010	2011
Values in Bln US\$															
Imp.	139.0	146.1	169.0	221.7	204.5	192.5	218.5	286.5	344.7	406.3	432.4	471.3	408.4	492.3	557.9
Exp.	145.7	151.6	171.8	224.0	207.0	207.5	230.2	296.1	355.2	424.7	417.2	451.2	384.2	446.6	506.1
As a percentage of															
SITC section (%)															
Imp.	6.5	6.6	7.2	8.5	8.3	7.5	7.5	8.1	8.8	9.2	8.6	8.8	9.5	9.5	9.5
Exp.	6.7	6.8	7.3	8.6	8.4	8.0	7.8	8.4	9.1	9.5	8.3	8.3	9.1	8.7	8.7
As a percentage of															
world trade (%)															
Imp.	2.5	2.7	3.0	3.4	3.3	2.9	2.9	3.1	3.3	3.3	3.1	2.9	3.3	3.2	3.1
Exp.	2.7	2.8	3.1	3.5	3.4	3.2	3.1	3.3	3.4	3.5	3.0	2.8	3.1	3.0	2.8

Graph 1: Annual growth rates of exports, 1997-2011

(In percentage by year)

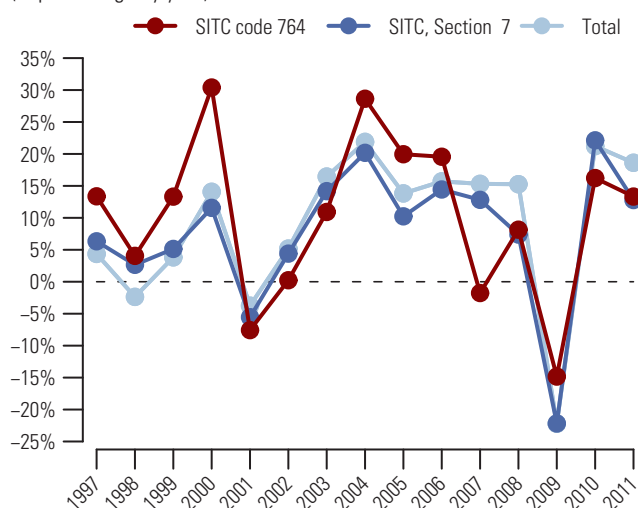

Table 2: Top exporting countries or areas in 2011

Country or area	Value (million US\$)	Avg. Growth (%) 07-11	Growth (%) 10-11	World share %	
					Cum.
World.....	506 103.3	4.9	13.3	100.0	
China.....	162 171.4	12.1	21.5	32.0	32.0
China, Hong Kong SAR.....	64 056.3	9.5	12.6	12.7	44.7
USA.....	38 248.6	5.4	14.5	7.6	52.3
Rep. of Korea.....	35 388.6	-1.1	0.3	7.0	59.2
Mexico.....	18 515.2	11.1	-10.7	3.7	62.9
Germany.....	18 403.8	-5.8	13.5	3.6	66.5
Netherlands.....	17 480.2	-0.9	12.5	3.5	70.0
Other Asia, nes.....	17 036.6	17.1	34.3	3.4	73.4
Hungary.....	13 568.6	6.8	7.2	2.7	76.0
Japan.....	12 194.6	-10.2	-10.0	2.4	78.5
Sweden.....	11 529.6	5.1	15.7	2.3	80.7
Singapore.....	10 739.7	-9.2	19.4	2.1	82.9
United Kingdom.....	9 246.3	2.2	9.9	1.8	84.7
France.....	7 504.1	-1.2	12.2	1.5	86.2
Malaysia.....	5 727.7	-9.1	16.1	1.1	87.3

Graph 2: Trade Balance by MDG regions 2011

(Bln US\$)

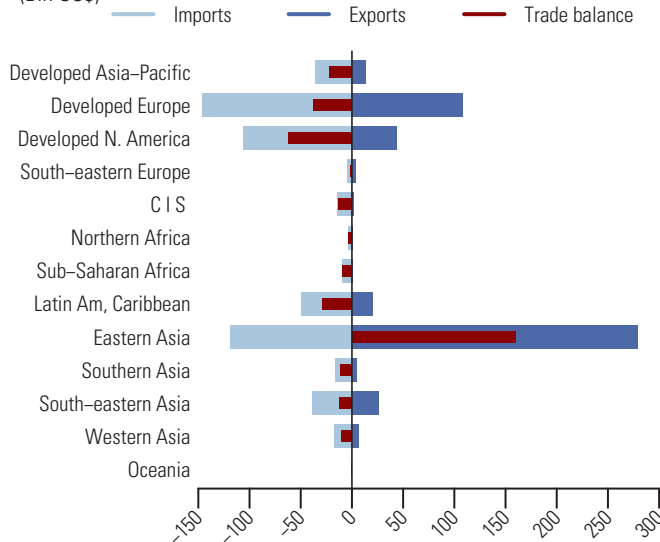

Table 3: Top importing countries or areas in 2011

Country or area	Value (million US\$)	Avg. Growth (%) 07-11	Growth (%) 10-11	World share %	
					Cum.
World.....	557 900.0	6.6	13.3	100.0	
USA.....	93 097.5	7.1	7.6	16.7	16.7
China, Hong Kong SAR.....	58 408.0	11.1	19.2	10.5	27.2
China.....	43 897.3	8.5	25.1	7.9	35.0
Japan.....	26 332.1	13.0	23.6	4.7	39.7
Mexico.....	25 401.2	13.4	-1.4	4.6	44.3
Germany.....	24 727.8	2.8	21.1	4.4	48.7
United Kingdom.....	18 765.0	-0.5	6.0	3.4	52.1
Netherlands.....	18 059.9	-0.6	8.1	3.2	55.3
France.....	12 863.6	3.5	4.7	2.3	57.6
India.....	12 705.3	9.2	4.4	2.3	59.9
Canada.....	12 407.9	10.4	20.4	2.2	62.1
Singapore.....	12 194.9	-2.3	16.0	2.2	64.3
Russian Federation.....	10 984.5	8.6	17.0	2.0	66.3
Rep. of Korea.....	10 605.1	12.0	33.7	1.9	68.2
Brazil.....	8 783.4	46.8	25.0	1.6	69.8

771 Electric power machinery, and parts thereof

From 2007 to 2011, the value (in current prices) of exports of electric power machinery and parts thereof (SITC group 771) increased on average by 7.7 percent each year and reached 92.6 bln US\$ in 2011 (see table 2). Imports showed an average increase of 7.9 percent during the same period and totaled 96.2 bln US\$ in 2011 (see table 3). Graph 1 shows that the increase in exports for 2011 in this product group was exceeded by both increases in world exports of machinery and transport equipment (SITC section 7) of 12.8 percent and in total world exports of 18.6 percent. Exports of electric power machinery and parts thereof (SITC group 771) accounted for 1.6 percent of world exports of SITC section 7 and 0.5 percent of total world exports in 2011 (see table 1).

In 2011, the top exporting countries or areas were China, Germany and China, Hong Kong SAR (see table 2). They accounted respectively for 24.1, 11.3 and 10.6 percent of world exports. China, USA and China, Hong Kong SAR were the top destinations (see table 3). By MDG regions (see graph 2), Eastern Asia recorded a trade surplus amounting to 10.5 bln US\$. Top trade surpluses were also recorded by Developed Europe (+5.3 bln US\$) and South-eastern Asia (+46.8 mln US\$). Top trade deficits were recorded by Developed North America (-7.9 bln US\$), Latin America and the Caribbean (-3.0 bln US\$) and Sub-Saharan Africa (-2.4 bln US\$).

Table 1: Imports (Imp.) and exports (Exp.), 1997-2011, in current prices

		1997	1998	1999	2000	2001	2002	2003	2004	2005	2006	2007	2008	2009	2010	2011
Values in Bln US\$	Imp.	31.4	31.6	33.7	39.6	35.7	34.3	38.0	44.9	49.8	58.3	70.9	80.0	69.0	87.6	96.2
	Exp.	30.2	29.4	31.3	37.0	34.0	31.8	35.5	41.8	45.6	55.7	69.0	79.6	68.1	85.6	92.6
As a percentage of SITC section (%)	Imp.	1.5	1.4	1.4	1.5	1.4	1.3	1.3	1.3	1.3	1.3	1.4	1.5	1.6	1.7	1.6
	Exp.	1.4	1.3	1.3	1.4	1.4	1.2	1.2	1.2	1.2	1.2	1.4	1.5	1.6	1.7	1.6
As a percentage of world trade (%)	Imp.	0.6	0.6	0.6	0.6	0.6	0.5	0.5	0.5	0.5	0.5	0.5	0.5	0.6	0.6	0.5
	Exp.	0.6	0.5	0.6	0.6	0.6	0.5	0.5	0.5	0.4	0.5	0.5	0.5	0.5	0.6	0.5

Graph 1: Annual growth rates of exports, 1997-2011

(In percentage by year)

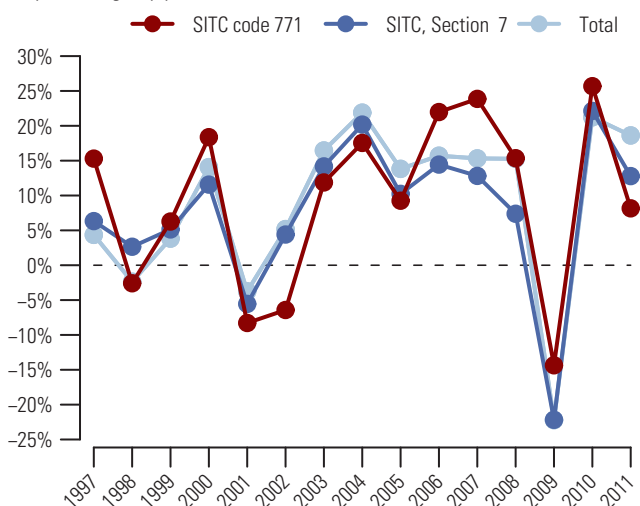

Graph 2: Trade Balance by MDG regions 2011

(Bln US\$)

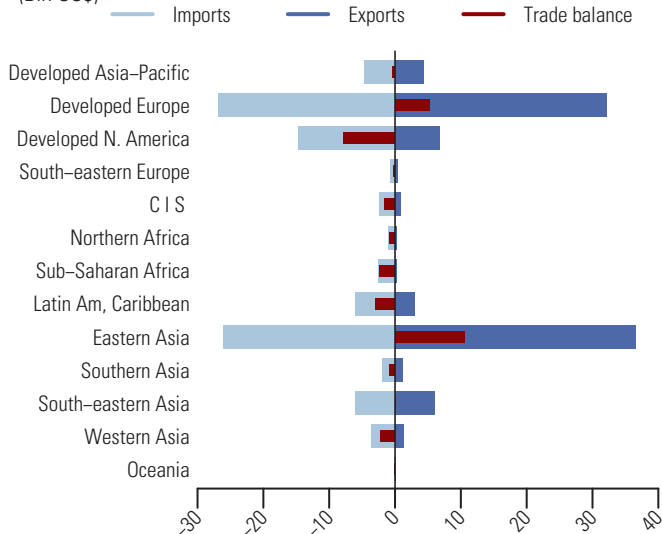

Table 2: Top exporting countries or areas in 2011

Country or area	Value (million US\$)	Avg. Growth (%) 07-11	Growth (%) 10-11	World share %	
					Cum.
World.....	92616.6	7.7	8.2	100.0	
China.....	22307.5	11.9	10.5	24.1	24.1
Germany.....	10464.1	12.2	12.9	11.3	35.4
China, Hong Kong SAR.....	9788.0	2.6	-0.9	10.6	46.0
USA.....	5600.8	6.4	11.5	6.0	52.0
Japan.....	4095.4	9.5	12.3	4.4	56.4
Rep. of Korea.....	2716.0	10.0	-7.3	2.9	59.4
Italy.....	2593.7	4.1	0.8	2.8	62.2
Mexico.....	2430.7	-0.3	12.1	2.6	64.8
Netherlands.....	2401.8	14.7	23.2	2.6	67.4
Austria.....	1986.9	6.5	1.5	2.1	69.5
France.....	1865.6	-0.2	3.2	2.0	71.5
Other Asia, nes.....	1674.4	3.5	-1.4	1.8	73.3
Singapore.....	1554.0	1.3	5.0	1.7	75.0
Switzerland.....	1535.5	9.8	6.7	1.7	76.7
Finland.....	1443.0	4.2	20.4	1.6	78.2

Table 3: Top importing countries or areas in 2011

Country or area	Value (million US\$)	Avg. Growth (%) 07-11	Growth (%) 10-11	World share %	
					Cum.
World.....	96214.5	7.9	9.9	100.0	
China.....	13175.5	12.5	11.4	13.7	13.7
USA.....	12625.7	3.9	7.3	13.1	26.8
China, Hong Kong SAR.....	9110.6	8.7	3.1	9.5	36.3
Germany.....	6536.8	8.8	7.9	6.8	43.1
Japan.....	3322.0	3.9	14.1	3.5	46.5
Mexico.....	2842.8	2.8	2.9	3.0	49.5
France.....	2514.9	7.6	5.4	2.6	52.1
United Kingdom.....	2248.8	7.0	29.5	2.3	54.4
Italy.....	2236.1	10.6	-6.7	2.3	56.8
Rep. of Korea.....	2225.2	0.0	0.9	2.3	59.1
Netherlands.....	1986.4	5.5	20.7	2.1	61.1
Canada.....	1960.4	9.2	12.4	2.0	63.2
Singapore.....	1859.0	7.4	21.8	1.9	65.1
Russian Federation.....	1663.8	17.9	32.7	1.7	66.8
India.....	1466.6	16.8	32.2	1.5	68.4

Electrical apparatus for switching, protecting or connecting electrical circuits 772

Following a 19.1 percent drop in 2009, the value (in current prices) of exports of electrical apparatus for switching, protecting or connecting electrical circuits (SITC group 772) bounced back by a significant 26.5 percent in 2010 and further grew by 13.2 percent in 2011 to 231.6 bln US\$ (see tables 1 and 2). Imports, with a similar development, increased by 14.1 percent and reached its peak at 237.6 bln US\$ in 2011 (see tables 1 and 3). Graph 1 shows that the increase in exports for 2011 in this product group slightly exceeded the increase in world exports of machinery and transport equipment (SITC section 7) of 12.8 percent but was below the increase in total world exports of 18.6 percent. Exports of electrical apparatus for switching, protecting or connecting electrical circuits (SITC group 772) accounted for 4.0 percent of world exports of SITC section 7 and 1.3 percent of total world exports in 2011 (see table 1).

Germany, China and Japan were the top exporting countries in 2011 (see table 2). They accounted respectively for 14.0, 13.6 and 9.1 percent of world exports. Top destinations were China, USA and China, Hong Kong SAR (see table 3). By MDG regions (see graph 2), Developed Europe and Developed Asia-Pacific recorded trade surpluses amounting respectively to 19.0 bln US\$ and 13.5 bln US\$. Top trade deficits were recorded by Latin America and the Caribbean (-9.7 bln US\$), Developed North America (-5.9 bln US\$) and Western Asia (-4.6 bln US\$).

Table 1: Imports (Imp.) and exports (Exp.), 1997-2011, in current prices

		1997	1998	1999	2000	2001	2002	2003	2004	2005	2006	2007	2008	2009	2010	2011
Values in Bln US\$	Imp.	73.5	76.9	80.8	95.4	88.5	88.7	103.1	127.2	141.8	165.2	189.4	203.4	165.2	208.2	237.6
	Exp.	74.2	77.4	81.8	96.2	86.9	89.2	104.3	128.2	142.4	164.0	185.9	200.0	161.7	204.6	231.6
As a percentage of	Imp.	3.4	3.5	3.5	3.7	3.6	3.5	3.5	3.6	3.6	3.7	3.8	3.8	3.9	4.0	4.0
SITC section (%)	Exp.	3.4	3.5	3.5	3.7	3.5	3.5	3.5	3.6	3.7	3.7	3.7	3.7	3.8	4.0	4.0
As a percentage of	Imp.	1.3	1.4	1.4	1.5	1.4	1.4	1.4	1.4	1.3	1.4	1.4	1.3	1.3	1.4	1.3
world trade (%)	Exp.	1.4	1.4	1.5	1.5	1.4	1.4	1.4	1.4	1.4	1.4	1.3	1.3	1.3	1.4	1.3

Graph 1: Annual growth rates of exports, 1997-2011

(In percentage by year)

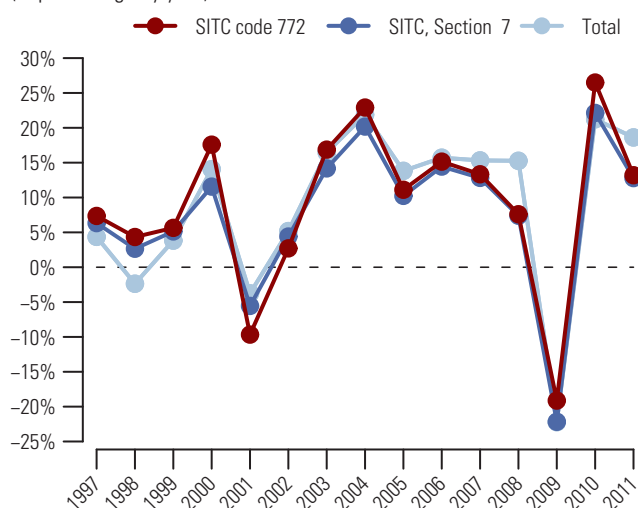

Graph 2: Trade Balance by MDG regions 2011

(Bln US\$)

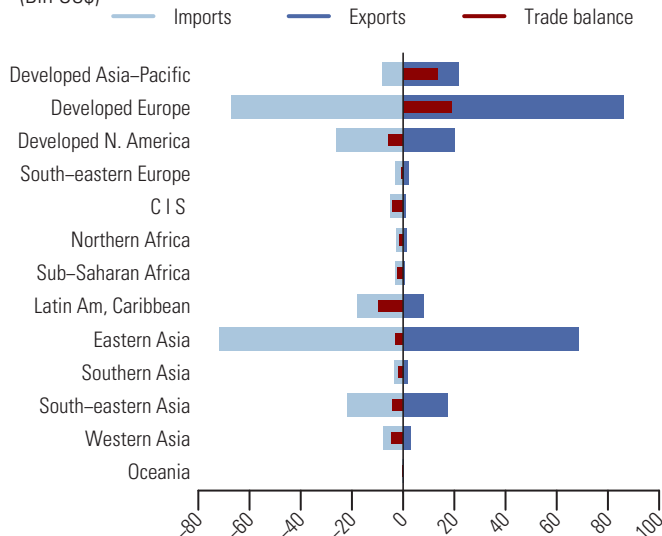

Table 2: Top exporting countries or areas in 2011

Country or area	Value (million US\$)	Avg. Growth (%) 07-11	Growth (%) 10-11	World share %	
					Cum.
World.....	231605.4	5.7	13.2	100.0	
Germany.....	32500.8	4.8	18.0	14.0	14.0
China.....	31469.6	11.6	15.9	13.6	27.6
Japan.....	21143.4	5.3	5.7	9.1	36.7
China, Hong Kong SAR.....	20006.6	8.3	9.5	8.6	45.4
USA.....	18510.6	2.1	7.4	8.0	53.4
France.....	9798.9	0.5	8.1	4.2	57.6
Other Asia, nes.....	9162.1	3.4	12.0	4.0	61.6
Rep. of Korea.....	7938.2	17.2	26.2	3.4	65.0
Mexico.....	6806.9	1.9	7.2	2.9	67.9
Singapore.....	6778.9	2.6	20.8	2.9	70.9
Italy.....	5755.7	2.8	12.3	2.5	73.3
Malaysia.....	5097.1	5.6	2.2	2.2	75.5
Switzerland.....	4698.3	5.1	14.0	2.0	77.6
Czech Rep.....	4396.0	8.1	26.3	1.9	79.5
United Kingdom.....	4270.2	-0.3	14.2	1.8	81.3

Table 3: Top importing countries or areas in 2011

Country or area	Value (million US\$)	Avg. Growth (%) 07-11	Growth (%) 10-11	World share %	
					Cum.
World.....	237626.5	5.8	14.1	100.0	
China.....	38674.5	7.9	12.1	16.3	16.3
USA.....	21561.1	2.8	10.5	9.1	25.3
China, Hong Kong SAR.....	19544.4	8.2	14.0	8.2	33.6
Germany.....	16750.4	6.3	22.6	7.0	40.6
Mexico.....	10530.1	0.9	7.0	4.4	45.1
Rep. of Korea.....	9256.7	13.3	23.4	3.9	48.9
France.....	6849.1	2.2	12.8	2.9	51.8
Japan.....	6234.3	1.9	5.7	2.6	54.5
Malaysia.....	5307.1	3.1	4.5	2.2	56.7
Singapore.....	5168.3	1.6	3.9	2.2	58.9
Thailand.....	4970.2	7.5	0.7	2.1	61.0
United Kingdom.....	4962.0	0.2	13.8	2.1	63.0
Italy.....	4845.2	2.1	13.1	2.0	65.1
Canada.....	4411.8	2.3	11.6	1.9	66.9
Other Asia, nes.....	4098.7	6.0	8.5	1.7	68.7

773 Equipment for distributing electricity, nes

Following a 27.8 percent drop in 2009, the value (in current prices) of exports of equipment for distributing electricity, nes (SITC group 773) recovered in 2010 and further grew by 19.4 percent in 2011 to reach its peak at 111.0 bln US\$ (see tables 1 and 2). Imports showed a similar development, with an increase of 20.4 percent in 2011 to reach 112.9 bln US\$ (see tables 1 and 3). Graph 1 shows that the increase in exports for 2011 in this product group exceeded both the increase in world exports of machinery and transport equipment (SITC section 7) of 12.8 percent and the increase in total world exports of 18.6 percent. Exports of equipment for distributing electricity, nes (SITC group 773) accounted for 1.9 percent of world exports of SITC section 7 and 0.6 percent of total world exports in 2011 (see table 1).

In 2011, China, Germany and USA were the top exporting countries (see table 2), accounting respectively for 14.7, 8.2 and 8.2 percent of world exports. USA, Germany and China were also the top importing destinations (see table 3). By MDG regions (see graph 2), top trade surpluses were recorded by Eastern Asia (+11.9 bln US\$), Northern Africa (+2.6 bln US\$) and South-eastern Europe (+1.8 bln US\$). Top deficits were recorded by Developed North America (-8.9 bln US\$), Developed Asia-Pacific (-3.7 bln US\$) and Sub-Saharan Africa (-1.9 bln US\$).

Table 1: Imports (Imp.) and exports (Exp.), 1997-2011, in current prices

	1997	1998	1999	2000	2001	2002	2003	2004	2005	2006	2007	2008	2009	2010	2011
Values in Bln US\$															
Imp.	37.3	38.4	39.9	43.7	43.6	42.6	47.1	55.4	62.5	77.6	92.6	100.6	74.2	93.8	112.9
Exp.	35.5	36.1	37.9	43.1	41.5	39.9	44.7	54.1	61.3	77.0	91.7	101.7	73.5	92.9	111.0
As a percentage of															
SITC section (%)															
Imp.	1.7	1.7	1.7	1.7	1.8	1.7	1.6	1.6	1.6	1.8	1.8	1.9	1.7	1.8	1.9
Exp.	1.6	1.6	1.6	1.6	1.7	1.5	1.5	1.5	1.6	1.7	1.8	1.9	1.7	1.8	1.9
As a percentage of															
world trade (%)															
Imp.	0.7	0.7	0.7	0.7	0.7	0.6	0.6	0.6	0.6	0.6	0.7	0.6	0.6	0.6	0.6
Exp.	0.6	0.7	0.7	0.7	0.7	0.6	0.6	0.6	0.6	0.6	0.7	0.6	0.6	0.6	0.6

Graph 1: Annual growth rates of exports, 1997-2011

(In percentage by year)

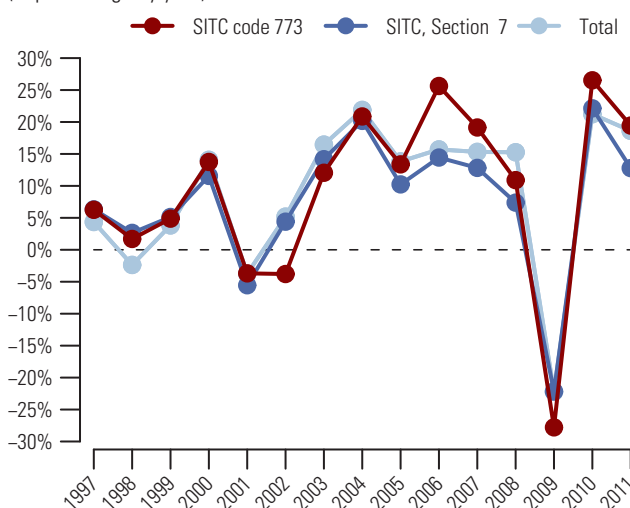

Graph 2: Trade Balance by MDG regions 2011

(Bln US\$)

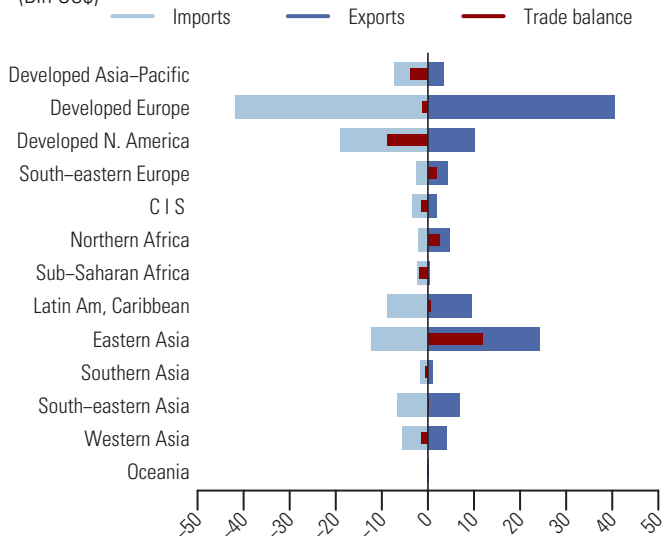

Table 2: Top exporting countries or areas in 2011

Country or area	Value (million US\$)	Avg. Growth (%) 07-11	Growth (%) 10-11	World share %	
					Cum.
World.....	111 017.1	4.9	19.4	100.0	
China.....	16 371.3	11.5	20.1	14.7	14.7
Germany.....	9 148.4	3.7	19.9	8.2	23.0
USA.....	9 123.8	5.0	12.0	8.2	31.2
Mexico.....	8 079.4	0.9	18.2	7.3	38.5
Italy.....	3 958.7	1.9	22.3	3.6	42.0
Rep. of Korea.....	3 744.5	8.4	18.1	3.4	45.4
Romania.....	3 420.4	8.6	30.2	3.1	48.5
Japan.....	3 275.5	1.6	2.9	3.0	51.5
China, Hong Kong SAR.....	3 210.5	6.8	14.5	2.9	54.3
Poland.....	2 918.0	-3.1	14.4	2.6	57.0
Czech Rep.....	2 820.9	2.5	18.4	2.5	59.5
France.....	2 741.1	-1.4	10.8	2.5	62.0
Hungary.....	2 646.8	2.6	32.6	2.4	64.4
Spain.....	2 506.3	2.8	35.8	2.3	66.6
Turkey.....	2 357.6	8.1	28.2	2.1	68.7

Table 3: Top importing countries or areas in 2011

Country or area	Value (million US\$)	Avg. Growth (%) 07-11	Growth (%) 10-11	World share %	
					Cum.
World.....	112 932.3	5.1	20.4	100.0	
USA.....	15 116.3	1.8	16.9	13.4	13.4
Germany.....	10 988.6	6.9	23.0	9.7	23.1
China.....	6 206.4	7.7	13.4	5.5	28.6
Japan.....	5 883.1	2.9	7.1	5.2	33.8
Mexico.....	4 886.0	6.0	11.9	4.3	38.1
France.....	4 335.5	2.6	19.2	3.8	42.0
United Kingdom.....	3 836.9	-2.0	18.7	3.4	45.4
Canada.....	3 774.3	5.8	21.8	3.3	48.7
China, Hong Kong SAR.....	2 843.4	5.4	12.7	2.5	51.2
Rep. of Korea.....	2 564.0	8.5	25.9	2.3	53.5
Spain.....	2 512.4	-0.5	16.6	2.2	55.7
Czech Rep.....	2 438.9	10.4	32.8	2.2	57.9
Hungary.....	1 964.6	2.5	15.0	1.7	59.6
Italy.....	1 916.2	1.4	22.0	1.7	61.3
Romania.....	1 718.1	7.9	24.1	1.5	62.9

From 2007 to 2011, the export value (in current prices) of electro-medical and radiological equipment (SITC group 774) increased on average by 5.6 percent each year to 41.8 bln US\$ in 2011 (see tables 1 and 2). Similarly, imports showed an average increase of 6.2 percent during the same period and amounted to 41.3 bln US\$ (see tables 1 and 3). Graph 1 shows that the rise of 10.3 percent in exports for 2011 in this product group was exceeded by both increases in world exports of machinery and transport equipment (SITC section 7) of 12.8 percent and in total world exports of 18.6 percent. Exports of electro-medical and radiological equipment (SITC group 774) accounted for 0.7 percent of world exports of SITC section 7 and 0.2 percent of total world exports in 2011 (see table 1).

The top exporting countries in 2011 were USA, Germany and Netherlands (see table 2). They accounted respectively for 23.2, 21.3 and 10.7 percent of world exports. USA, China and Germany were the top destinations (see table 3). By MDG regions (see graph 2), Developed Europe accounted for a large share of trade in electro-medical and radiological equipment (SITC group 774). In 2011, its exports amounted to 21.2 bln US\$ while imports was valued at 12.9 bln US\$, resulting in a trade surplus of 8.2 bln US\$. Top trade surpluses were also recorded by Developed North America (+1.2 bln US\$) and Developed Asia-Pacific (+0.6 bln US\$). Top trade deficits were recorded by Eastern Asia (-2.2 bln US\$), Commonwealth of Independent States (-2.0 bln US\$) and Latin American & the Caribbean (-1.8 bln US\$).

Table 1: Imports (Imp.) and exports (Exp.), 1997-2011, in current prices

		1997	1998	1999	2000	2001	2002	2003	2004	2005	2006	2007	2008	2009	2010	2011
Values in Bln US\$	Imp.	12.0	12.7	13.1	13.8	15.5	16.9	19.2	22.1	25.1	28.8	32.5	35.6	33.2	37.0	41.3
	Exp.	13.2	14.0	14.1	14.7	15.7	17.2	20.2	23.1	25.9	29.4	33.6	36.8	34.2	37.9	41.8
As a percentage of	Imp.	0.6	0.6	0.6	0.5	0.6	0.7	0.7	0.6	0.6	0.6	0.6	0.7	0.8	0.7	0.7
SITC section (%)	Exp.	0.6	0.6	0.6	0.6	0.6	0.7	0.7	0.7	0.7	0.7	0.7	0.7	0.8	0.7	0.7
As a percentage of	Imp.	0.2	0.2	0.2	0.2	0.2	0.3	0.3	0.2	0.2	0.2	0.2	0.2	0.3	0.2	0.2
world trade (%)	Exp.	0.2	0.3	0.3	0.2	0.3	0.3	0.3	0.3	0.2	0.2	0.2	0.2	0.3	0.3	0.2

Graph 1: Annual growth rates of exports, 1997-2011

(In percentage by year)

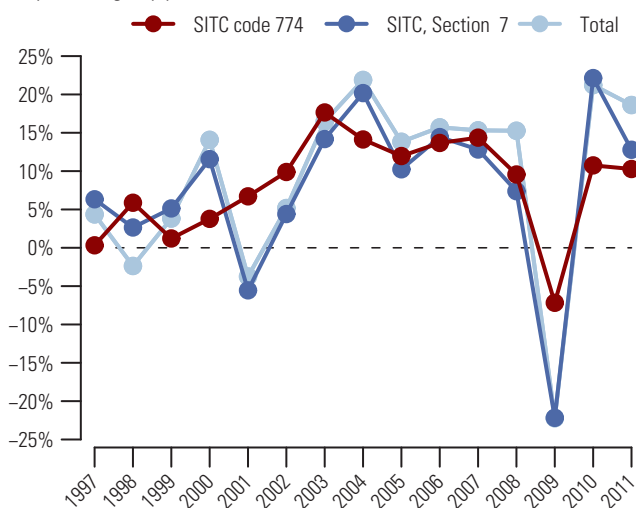

Graph 2: Trade Balance by MDG regions 2011

(Bln US\$)

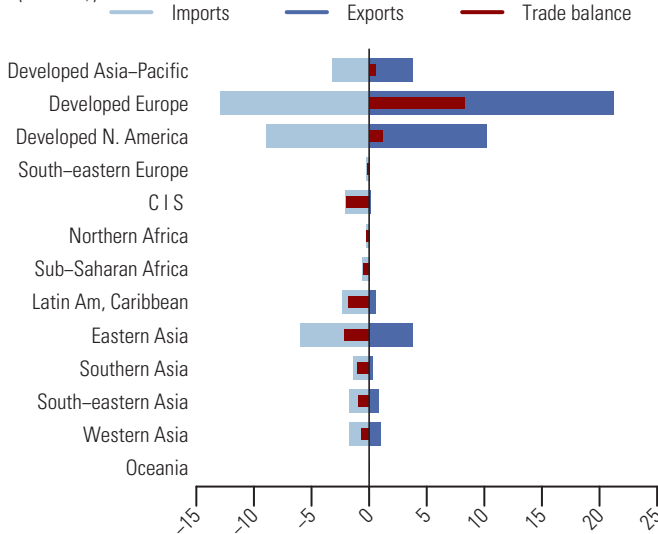

Table 2: Top exporting countries or areas in 2011

Country or area	Value (million US\$)	Avg. Growth (%) 07-11	Growth (%) 10-11	World share %	
					Cum.
World.....	41 762.9	5.6	10.3	100.0	
USA.....	9 669.2	5.2	2.6	23.2	23.2
Germany.....	8 898.1	4.8	13.6	21.3	44.5
Netherlands.....	4 472.3	5.5	19.0	10.7	55.2
Japan.....	3 614.9	2.2	6.2	8.7	63.8
China.....	2 448.9	19.1	25.8	5.9	69.7
France.....	2 076.6	4.5	4.8	5.0	74.7
United Kingdom.....	1 695.8	8.0	16.1	4.1	78.7
Israel.....	918.9	2.6	-0.2	2.2	80.9
Rep. of Korea.....	839.6	11.5	10.9	2.0	82.9
Italy.....	633.1	-0.8	8.9	1.5	84.4
Switzerland.....	568.4	9.6	16.1	1.4	85.8
Canada.....	506.3	2.7	5.2	1.2	87.0
Austria.....	473.8	7.5	10.5	1.1	88.2
Finland.....	468.7	-3.6	-6.2	1.1	89.3
China, Hong Kong SAR.....	463.7	12.3	20.8	1.1	90.4

Table 3: Top importing countries or areas in 2011

Country or area	Value (million US\$)	Avg. Growth (%) 07-11	Growth (%) 10-11	World share %	
					Cum.
World.....	41 349.0	6.2	11.6	100.0	
USA.....	8 019.1	2.8	8.6	19.4	19.4
China.....	4 408.6	20.6	27.3	10.7	30.1
Germany.....	3 021.6	3.0	13.7	7.3	37.4
Netherlands.....	2 513.0	3.2	12.1	6.1	43.4
Japan.....	2 502.5	12.1	8.1	6.1	49.5
France.....	1 708.9	1.5	11.6	4.1	53.6
Russian Federation.....	1 513.8	-0.3	15.9	3.7	57.3
United Kingdom.....	1 151.2	1.2	4.0	2.8	60.1
Canada.....	934.6	4.8	8.3	2.3	62.3
Italy.....	912.2	5.3	11.9	2.2	64.5
Rep. of Korea.....	808.5	2.1	1.4	2.0	66.5
Brazil.....	781.3	13.7	4.7	1.9	68.4
Singapore.....	703.6	24.1	18.8	1.7	70.1
India.....	703.6	11.6	9.9	1.7	71.8
Australia.....	624.6	8.3	9.7	1.5	73.3

775 Household-type electrical and non-electrical equipment, nes

Despite a 14.0 percent decline in 2009, the value (in current prices) of exports of household-type electrical and non-electrical equipment, nes (SITC group 775) recovered in 2010 and further grew by 10.9 percent in 2011 and amounted to 94.0 bln US\$ (see tables 1 and 2). Similarly, imports went up by 10.2 percent in 2011 to 96.1 bln US\$ (see tables 1 and 3). Graph 1 shows that the increase in exports for 2011 of 10.3 percent in this product group was exceeded by both increases in world exports of machinery and transport equipment (SITC section 7) of 12.8 percent and in total world exports of 18.6 percent. Exports of household-type electrical and non-electrical equipment, nes (SITC group 775) accounted for 1.6 percent of world exports of SITC section 7 and 0.5 percent of total world exports in 2011 (see table 1).

In 2011, China was the top exporting country in 2011 and accounted for nearly one third (31.7 percent) of world exports (see table 2). Other major exporting countries were Germany and Italy, respectively with 10.7 and 5.6 percent of world exports. USA, Germany and France were the top destinations (see table 3). By MDG regions (see graph 2), Eastern Asia recorded a trade surplus amounting to 31.0 bln US\$ in 2011. A significant trade surplus was also recorded by South-eastern Asia (+3.3 bln US\$). Top trade deficits were recorded by Developed North America (-14.9 bln US\$), Developed Asia-Pacific (-7.0 bln US\$) and Developed Europe (-6.5 bln US\$).

Table 1: Imports (Imp.) and exports (Exp.), 1997-2011, in current prices

	1997	1998	1999	2000	2001	2002	2003	2004	2005	2006	2007	2008	2009	2010	2011
Values in Bln US\$															
Imp.	33.1	33.3	34.4	36.5	37.9	41.8	49.0	57.2	63.9	71.2	82.7	87.6	76.3	87.2	96.1
Exp.	34.8	34.1	35.0	36.3	37.4	41.6	48.8	58.2	63.7	70.8	81.1	86.0	73.9	84.8	94.0
As a percentage of															
SITC section (%)															
Imp.	1.6	1.5	1.5	1.4	1.5	1.6	1.7	1.6	1.6	1.6	1.6	1.6	1.8	1.7	1.6
Exp.	1.6	1.5	1.5	1.4	1.5	1.6	1.7	1.6	1.6	1.6	1.6	1.6	1.8	1.6	1.6
As a percentage of															
world trade (%)															
Imp.	0.6	0.6	0.6	0.6	0.6	0.6	0.6	0.6	0.6	0.6	0.6	0.5	0.6	0.6	0.5
Exp.	0.6	0.6	0.6	0.6	0.6	0.6	0.7	0.6	0.6	0.6	0.6	0.5	0.6	0.6	0.5

Graph 1: Annual growth rates of exports, 1997-2011

(In percentage by year)

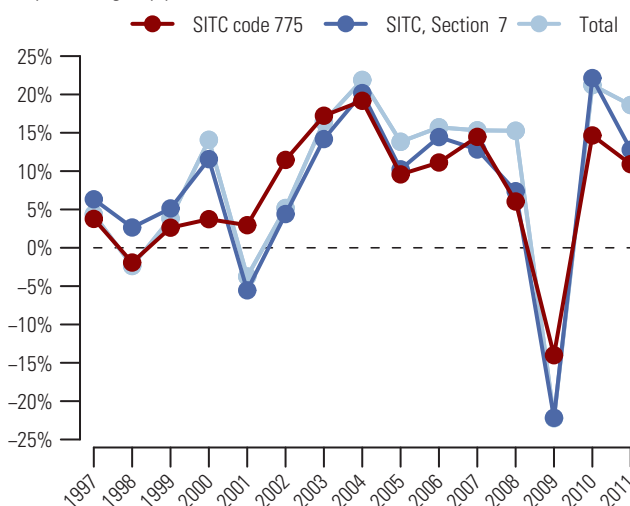

Graph 2: Trade Balance by MDG regions 2011

(Bln US\$)

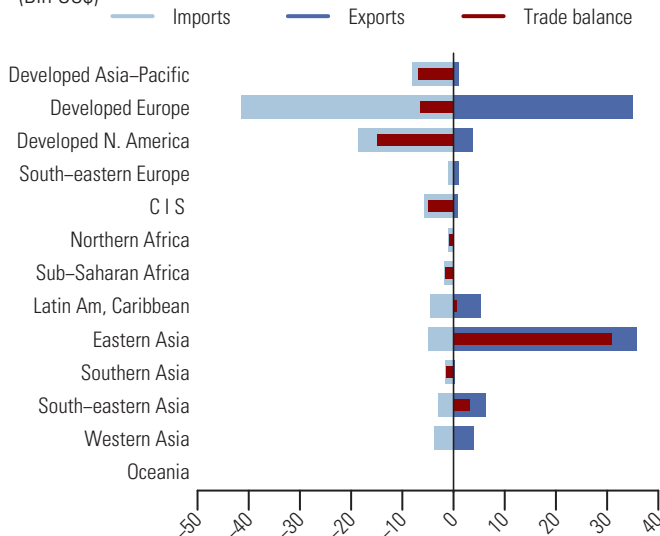

Table 2: Top exporting countries or areas in 2011

Country or area	Value (million US\$)	Avg. Growth (%) 07-11	Growth (%) 10-11	World share %	
					Cum.
World.....	94009.6	3.8	10.9	100.0	
China.....	29762.6	10.9	14.2	31.7	31.7
Germany.....	10053.6	0.0	14.0	10.7	42.4
Italy.....	5225.0	-8.9	1.6	5.6	47.9
Mexico.....	4563.6	14.4	1.9	4.9	52.8
Poland.....	4163.6	8.0	16.4	4.4	57.2
Rep. of Korea.....	3579.6	1.9	3.0	3.8	61.0
Turkey.....	3386.9	6.2	14.1	3.6	64.6
USA.....	3294.4	-1.6	1.9	3.5	68.1
Thailand.....	3194.7	9.2	11.1	3.4	71.5
China, Hong Kong SAR.....	2381.1	-0.4	-1.9	2.5	74.0
France.....	1997.8	-3.8	2.6	2.1	76.2
Hungary.....	1701.1	6.1	21.6	1.8	78.0
Spain.....	1563.7	0.1	44.5	1.7	79.6
Netherlands.....	1510.2	3.1	31.1	1.6	81.2
Sweden.....	1422.2	0.4	6.9	1.5	82.8

Table 3: Top importing countries or areas in 2011

Country or area	Value (million US\$)	Avg. Growth (%) 07-11	Growth (%) 10-11	World share %	
					Cum.
World.....	96117.7	3.8	10.2	100.0	
USA.....	15680.2	1.9	3.7	16.3	16.3
Germany.....	8183.7	6.8	15.8	8.5	24.8
France.....	5813.1	5.5	9.3	6.0	30.9
Japan.....	5591.0	11.1	17.3	5.8	36.7
United Kingdom.....	4907.9	-1.1	8.6	5.1	41.8
Russian Federation.....	3936.4	6.5	18.6	4.1	45.9
Canada.....	2997.1	2.0	2.0	3.1	49.0
Italy.....	2961.0	0.1	-1.4	3.1	52.1
Netherlands.....	2318.6	1.2	13.5	2.4	54.5
China, Hong Kong SAR.....	2280.5	3.2	4.3	2.4	56.9
Spain.....	2230.0	-5.2	-5.7	2.3	59.2
Australia.....	2103.7	8.4	14.0	2.2	61.4
Belgium.....	2050.5	4.5	11.9	2.1	63.5
Sweden.....	1812.7	0.5	8.9	1.9	65.4
Poland.....	1603.4	0.5	14.9	1.7	67.1

During the last five years, the export value (in current prices) of thermionic, microcircuits, transistors, valves, cathodes, diodes, etc (SITC group 776) increased on average by 4.8 percent each year and reached 551.5 bln US\$ in 2011 (see tables 1 and 2). Imports showed a similar development, with an average increase of 5.6 percent during the same period, and amounted to 653.4 bln US\$ in 2011 (see tables 1 and 3). Graph 1 shows that the rise in exports for 2011 in this product group was well exceeded by both increases in world exports of machinery and transport equipment (SITC section 7) of 12.8 percent and in total world exports of 18.6 percent. Exports of thermionic, microcircuits, transistors, valves, cathodes, diodes, etc (SITC group 776) accounted for 9.5 percent of world exports of SITC section 7 and 3.1 percent of total world exports (see table 1).

In 2011, Singapore, China and China, Hong Kong SAR were the top exporting countries or areas (see table 2), accounting respectively for 15.1, 12.6 and 12.4 percent of world exports. Top destinations were China, China, Hong Kong SAR and Singapore (see table 3). By MDG regions (see graph 2), Eastern Asia accounted for a majority of trade in thermionic, microcircuits, transistors, valves, cathodes, diodes, etc (SITC group 776). In 2011, its exports and imports were valued respectively at 249.0 bln US\$ and 348.4 bln US\$, resulting in a trade deficit of 99.4 bln US\$. Major trade deficits were also recorded by Developed Europe (-28.4 bln US\$) and Latin America and the Caribbean (-17.8 bln US\$). Top trade surpluses were recorded by South-eastern Asia (+29.0 bln US\$), Developed Asia-Pacific (+20.6 bln US\$) and Developed North America (+3.0 bln US\$).

Table 1: Imports (Imp.) and exports (Exp.), 1997-2011, in current prices

	1997	1998	1999	2000	2001	2002	2003	2004	2005	2006	2007	2008	2009	2010	2011
Values in Bln US\$															
Imp.	216.3	208.9	242.4	326.4	261.8	278.1	321.3	397.7	429.4	490.3	526.2	529.6	468.2	633.5	653.4
Exp.	210.4	204.4	241.2	309.7	238.6	253.3	291.2	347.3	365.7	424.2	456.7	449.4	403.4	543.0	551.5
As a percentage of Imp.															
SITC section (%)	10.1	9.5	10.4	12.5	10.6	10.8	11.0	11.2	11.0	11.1	10.5	9.8	10.9	12.2	11.1
Exp.	9.7	9.2	10.3	11.8	9.7	9.8	9.9	9.8	9.4	9.5	9.1	8.3	9.6	10.6	9.5
As a percentage of world trade (%)															
Imp.	3.9	3.8	4.3	5.0	4.2	4.2	4.2	4.3	4.1	4.0	3.8	3.3	3.7	4.2	3.6
Exp.	3.8	3.8	4.3	4.9	3.9	3.9	3.9	3.8	3.5	3.5	3.3	2.8	3.3	3.6	3.1

Graph 1: Annual growth rates of exports, 1997-2011

(In percentage by year)

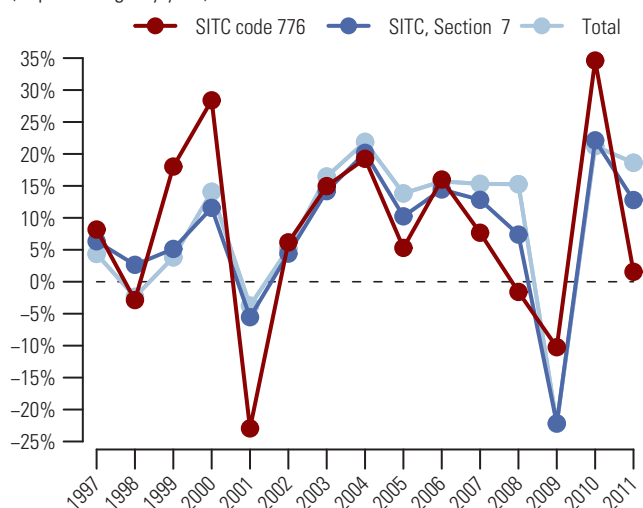
Graph 2: Trade Balance by MDG regions 2011

(Bln US\$)

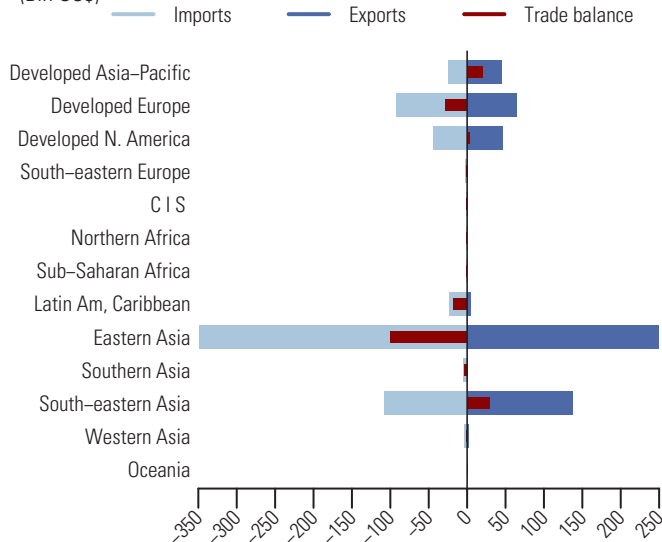
Table 2: Top exporting countries or areas in 2011

Country or area	Value (million US\$)	Avg. Growth (%) 07-11	Growth (%) 10-11	World share %	
					Cum.
World.....	551 468.9	4.8	1.6	100.0	
Singapore.....	83 465.0	4.4	-3.4	15.1	15.1
China.....	69 565.0	18.2	10.6	12.6	27.7
China, Hong Kong SAR.....	68 575.9	9.9	6.9	12.4	40.2
Other Asia, nes.....	65 621.9	8.5	7.9	11.9	52.1
Rep. of Korea.....	45 238.5	8.4	4.5	8.2	60.3
Japan.....	44 769.3	0.1	-5.6	8.1	68.4
USA.....	44 340.4	-3.2	-6.8	8.0	76.4
Malaysia.....	35 072.4	5.7	15.1	6.4	82.8
Germany.....	21 200.1	1.5	0.5	3.8	86.7
France.....	10 779.2	6.3	13.6	2.0	88.6
Thailand.....	9 223.6	-0.1	-1.7	1.7	90.3
Philippines.....	8 023.8	-17.9	-51.5	1.5	91.7
Netherlands.....	6 761.7	-6.7	0.3	1.2	93.0
United Kingdom.....	3 860.4	-7.6	-12.2	0.7	93.7
Italy.....	2 746.8	-3.7	6.3	0.5	94.2

Table 3: Top importing countries or areas in 2011

Country or area	Value (million US\$)	Avg. Growth (%) 07-11	Growth (%) 10-11	World share %	
					Cum.
World.....	653 364.7	5.6	3.1	100.0	
China.....	196 145.3	7.8	8.4	30.0	30.0
China, Hong Kong SAR.....	84 739.4	8.6	4.2	13.0	43.0
Singapore.....	55 823.7	1.9	-3.1	8.5	51.5
USA.....	38 731.3	9.2	28.4	5.9	57.5
Other Asia, nes.....	37 229.1	4.7	2.2	5.7	63.2
Malaysia.....	30 291.6	-1.8	-4.9	4.6	67.8
Rep. of Korea.....	30 229.1	1.5	5.3	4.6	72.4
Germany.....	29 640.3	7.5	-5.0	4.5	77.0
Japan.....	22 131.2	-2.3	-9.3	3.4	80.3
Mexico.....	15 025.9	23.0	15.8	2.3	82.6
Italy.....	12 443.9	32.3	-14.9	1.9	84.6
Thailand.....	11 778.2	1.5	-2.3	1.8	86.4
France.....	9 869.2	10.2	4.5	1.5	87.9
Netherlands.....	5 650.7	1.3	3.4	0.9	88.7
Brazil.....	5 093.4	59.8	9.7	0.8	89.5

778 Electrical machinery and apparatus, nes

Following a 18.9 percent decline in 2009 and recovery by 25.9 percent in 2010, the value (in current prices) of exports of electrical machinery and apparatus, nes (SITC group 778) further grew by 12.6 percent to 224.0 bln US\$ in 2011 (see tables 1 and 2). Similarly, imports grew by 13.9 percent in 2011 and totaled 223.6 bln US\$ (see tables 1 and 3). Graph 1 shows that the growth in exports for 2011 in this product group was slightly exceeded by both increases in world exports of machinery and transport equipment (SITC section 7) of 12.8 percent and in total world exports of 18.6 percent. Exports of electrical machinery and apparatus, nes (SITC group 778) accounted for 3.9 percent of world exports of SITC section 7 and 1.3 percent of total world exports in 2011 (see table 1).

In 2011, China, Japan and Germany were the top exporting countries (see table 2). They accounted respectively for 20.9, 10.3 and 9.3 percent of world exports. Top destinations were USA, China and Germany (see table 3). By MDG regions (see graph 2), Eastern Asia's exports and imports were valued respectively at 79.3 bln US\$ and 51.7 bln US\$, resulting in a significant trade surplus of 27.6 bln US\$. Another major trade surplus was recorded by trade with Developed Asia-Pacific (+13.7 bln US\$). Top trade deficits were recorded by Developed North America (-16.5 bln US\$), Latin America and the Caribbean (-6.3 bln US\$) and Western Asia (-5.5 bln US\$).

Table 1: Imports (Imp.) and exports (Exp.), 1997-2011, in current prices

	1997	1998	1999	2000	2001	2002	2003	2004	2005	2006	2007	2008	2009	2010	2011
Values in Bln US\$															
Imp.	82.4	82.4	88.1	105.7	94.2	96.4	113.2	139.9	148.9	162.9	177.9	192.9	158.9	196.3	223.6
Exp.	82.8	81.0	87.6	103.2	90.0	94.4	109.1	135.6	148.1	167.1	180.5	195.1	158.2	199.1	224.0
As a percentage of Imp.															
SITC section (%)	3.9	3.7	3.8	4.1	3.8	3.8	3.9	3.9	3.8	3.7	3.5	3.6	3.7	3.8	3.8
Exp.	3.8	3.6	3.7	3.9	3.6	3.7	3.7	3.8	3.8	3.7	3.6	3.6	3.8	3.9	3.9
As a percentage of world trade (%)															
Imp.	1.5	1.5	1.5	1.6	1.5	1.5	1.5	1.5	1.4	1.3	1.3	1.2	1.3	1.3	1.2
Exp.	1.5	1.5	1.6	1.6	1.5	1.5	1.5	1.5	1.4	1.4	1.3	1.2	1.3	1.3	1.3

Graph 1: Annual growth rates of exports, 1997-2011

(In percentage by year)

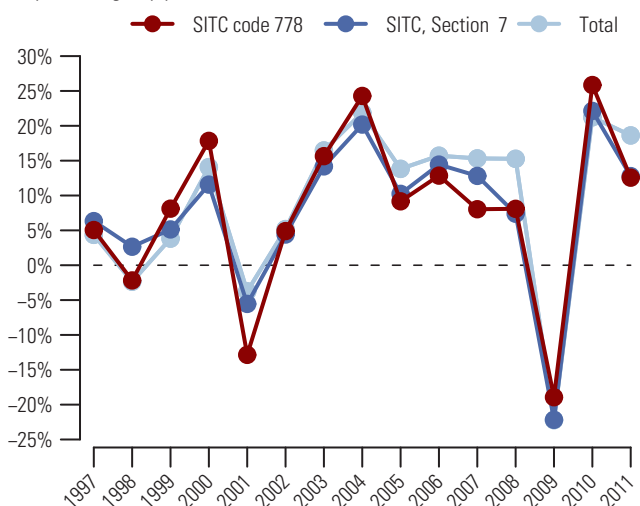

Graph 2: Trade Balance by MDG regions 2011

(Bln US\$)

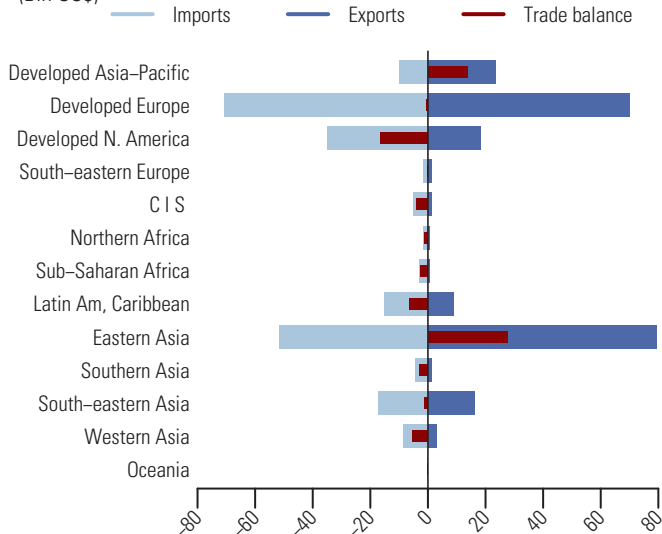

Table 2: Top exporting countries or areas in 2011

Country or area	Value (million US\$)	Avg. Growth (%)		World share %	
		07-11	10-11		Cum.
World.....	224 048.9	5.6	12.6	100.0	
China.....	46 758.0	14.5	22.8	20.9	20.9
Japan.....	23 003.7	2.1	4.9	10.3	31.1
Germany.....	20 878.2	2.9	17.2	9.3	40.5
USA.....	16 435.0	3.6	12.0	7.3	47.8
Rep. of Korea.....	13 540.8	24.8	31.7	6.0	53.8
China, Hong Kong SAR.....	11 511.2	9.3	6.7	5.1	59.0
Other Asia, nes.....	7 485.9	-13.5	-24.3	3.3	62.3
Mexico.....	7 232.6	-0.2	8.4	3.2	65.5
Singapore.....	6 734.5	6.6	8.1	3.0	68.5
France.....	6 557.9	1.3	9.6	2.9	71.5
United Kingdom.....	5 053.4	-1.5	12.7	2.3	73.7
Netherlands.....	4 873.3	4.9	13.3	2.2	75.9
Belgium.....	4 554.8	-1.8	8.6	2.0	77.9
Czech Rep.....	4 095.9	9.2	24.5	1.8	79.8
Italy.....	4 039.3	-0.2	9.8	1.8	81.6

Table 3: Top importing countries or areas in 2011

Country or area	Value (million US\$)	Avg. Growth (%)		World share %	
		07-11	10-11		Cum.
World.....	223 555.7	5.9	13.9	100.0	
USA.....	29 513.8	5.6	13.4	13.2	13.2
China.....	27 717.9	8.9	9.9	12.4	25.6
Germany.....	17 554.7	6.8	21.9	7.9	33.5
China, Hong Kong SAR.....	11 601.2	7.1	5.7	5.2	38.6
France.....	7 803.0	3.1	12.4	3.5	42.1
Rep. of Korea.....	7 396.7	2.9	5.0	3.3	45.4
Mexico.....	7 367.0	5.6	11.8	3.3	48.7
Japan.....	6 885.0	3.9	15.1	3.1	51.8
United Kingdom.....	6 819.7	0.7	15.5	3.1	54.9
Canada.....	5 335.3	4.3	14.0	2.4	57.3
Singapore.....	5 004.8	4.1	7.3	2.2	59.5
Other Asia, nes.....	4 904.7	1.1	17.8	2.2	61.7
Italy.....	4 690.6	1.9	8.8	2.1	63.8
Netherlands.....	4 634.1	5.9	20.5	2.1	65.9
Thailand.....	4 285.0	9.8	10.5	1.9	67.8

Cars, other motor vehicles principally designed for the transports of persons 781

After a sharp decline of 31.1 percent in 2009, the value (in current prices) of exports of cars, other motor vehicles principally designed for the transports of persons (SITC group 781) bounced back in 2010 by 27.4 percent and further grew by 14.6 percent to 640.5 bln US\$ in 2011 (see tables 1 and 2). Similarly, imports increased by 15.6 percent in 2011 totaling 632.9 bln US\$ (see tables 1 and 3). Graph 1 shows that the increase in exports for 2011 in this product group was slightly above the increase in world exports of machinery and transport equipment (SITC section 7) of 12.8 percent but below the increase in total world exports of 18.6 percent. Exports of cars, other motor vehicles principally designed for the transports of persons (SITC group 781) accounted for 11.0 percent of world exports of SITC section 7 and 3.6 percent of total world exports in 2011 (see table 1).

In 2011, Germany, Japan and USA were the top exporting countries (see table 2), accounting respectively for 24.1, 13.6 and 7.6 percent of world exports. USA, Germany and China were among the top destinations (see table 3). By MDG regions (see graph 2), Developed Europe accounted for a large share of trade in cars, other motor vehicles principally designed for the transports of persons (SITC group 781). In 2011, its exports amounted to 345.0 bln US\$ while imports was valued at 263.1 bln US\$, resulting in a trade surplus of 81.9 bln US\$. Developed Asia-Pacific recorded a trade surplus of 63.2 bln US\$. Top trade deficits were recorded by Developed North America (-60.1 bln US\$) and Western Asia (-32.9 bln US\$).

Table 1: Imports (Imp.) and exports (Exp.), 1997-2011, in current prices

	1997	1998	1999	2000	2001	2002	2003	2004	2005	2006	2007	2008	2009	2010	2011
Values in Bln US\$															
Imp.	257.1	273.6	295.3	307.1	313.2	341.9	388.9	453.2	478.6	533.0	617.8	625.9	442.0	547.4	632.9
Exp.	261.0	278.6	293.7	303.7	308.8	343.9	393.8	455.7	487.0	536.0	622.4	636.6	438.6	558.8	640.5
As a percentage of															
SITC section (%) Imp.	12.0	12.4	12.6	11.8	12.6	13.3	13.3	12.8	12.2	12.0	12.3	11.6	10.3	10.5	10.8
Exp.	12.0	12.5	12.5	11.6	12.5	13.3	13.4	12.9	12.5	12.0	12.4	11.8	10.4	10.9	11.0
As a percentage of															
world trade (%) Imp.	4.6	5.0	5.2	4.7	5.0	5.2	5.1	4.9	4.5	4.4	4.4	3.9	3.5	3.6	3.5
Exp.	4.8	5.2	5.3	4.8	5.1	5.4	5.3	5.0	4.7	4.5	4.5	4.0	3.5	3.7	3.6

Graph 1: Annual growth rates of exports, 1997-2011

(In percentage by year)

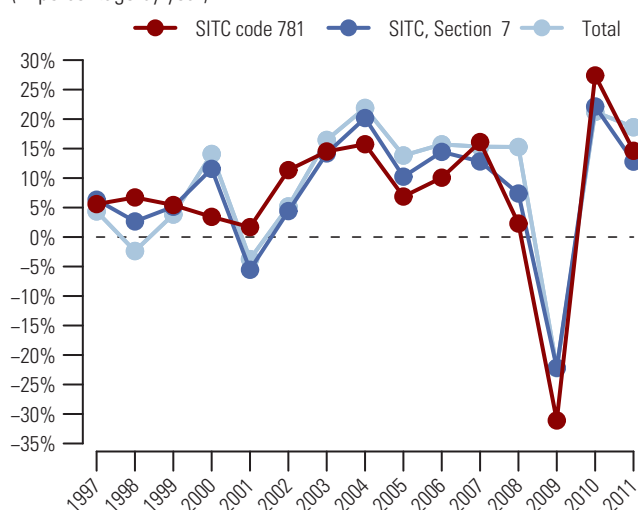

Table 2: Top exporting countries or areas in 2011

Country or area	Value (million US\$)	Avg. Growth (%) 07-11	Growth (%) 10-11	World share %	
					Cum.
World.....	640526.9	0.7	14.6	100.0	
Germany.....	154289.7	2.7	19.9	24.1	24.1
Japan.....	87337.9	-5.2	-3.4	13.6	37.7
USA.....	48375.9	1.9	23.1	7.6	45.3
Rep. of Korea.....	40909.9	4.4	28.7	6.4	51.7
Canada.....	39772.3	1.3	7.8	6.2	57.9
United Kingdom.....	32077.0	2.6	21.0	5.0	62.9
Spain.....	30475.5	0.5	17.2	4.8	67.6
Belgium.....	28473.2	-3.1	21.2	4.4	72.1
Mexico.....	26844.1	9.5	16.3	4.2	76.3
France.....	23163.1	-7.0	9.8	3.6	79.9
Czech Rep.....	15484.0	11.4	24.0	2.4	82.3
Slovakia.....	11750.9	3.8	29.1	1.8	84.1
Poland.....	9515.5	5.2	8.3	1.5	85.6
Italy.....	9085.1	-5.9	6.0	1.4	87.0
Sweden.....	6827.5	-9.7	28.1	1.1	88.1

Graph 2: Trade Balance by MDG regions 2011

(Bln US\$)

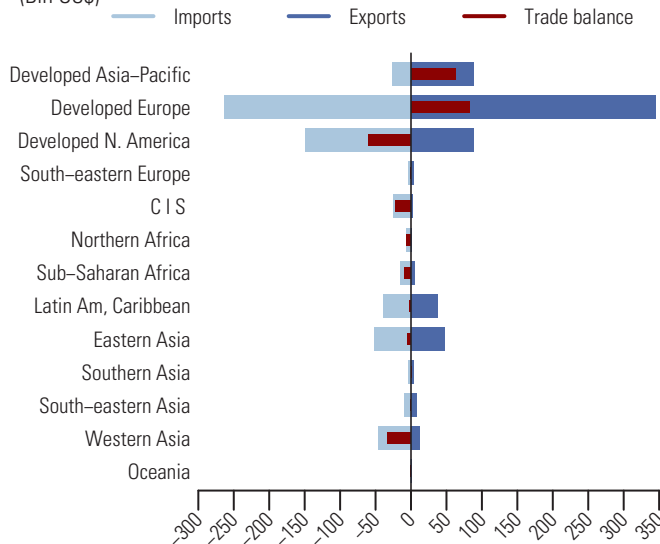

Table 3: Top importing countries or areas in 2011

Country or area	Value (million US\$)	Avg. Growth (%) 07-11	Growth (%) 10-11	World share %	
					Cum.
World.....	632912.0	0.6	15.6	100.0	
USA.....	124642.3	-2.2	6.7	19.7	19.7
Germany.....	43891.5	-0.2	24.7	6.9	26.6
China.....	40965.1	42.8	41.6	6.5	33.1
France.....	35698.9	0.7	14.5	5.6	38.7
United Kingdom.....	34470.2	-5.9	10.1	5.4	44.2
Italy.....	29647.4	-6.0	5.7	4.7	48.9
Belgium.....	26623.3	0.2	8.1	4.2	53.1
Canada.....	23562.2	-1.9	5.4	3.7	56.8
Russian Federation.....	18591.7	-3.4	63.2	2.9	59.7
Australia.....	14612.1	6.2	2.2	2.3	62.0
Spain.....	13687.3	-17.2	17.9	2.2	64.2
Saudi Arabia.....	13108.4	14.0	23.2	2.1	66.3
Netherlands.....	12784.2	5.3	31.0	2.0	68.3
Brazil.....	11891.4	39.7	43.2	1.9	70.2
Switzerland.....	11553.7	11.7	28.9	1.8	72.0

782 Motor vehicles for the transport of goods; special-purpose motor vehicles

Despite a sharp decline in 2009 of 40.6 percent, the value (in current prices) of motor vehicles for the transport of goods, special-purpose motor vehicles (SITC group 782) bounced back in 2010 and continued to grow by 22.3 percent to 128.3 bln US\$ in 2011 (see tables 1 and 2). Imports, after a 39.3 percent drop in 2009 and recovery by 28.9 percent in 2010, further increased by 20.7 percent to 131.0 bln US\$ in 2011 (see tables 1 and 3). Graph 1 shows that the rise in exports for 2011 in this product group exceeded both increases in world exports of machinery and transport equipment (SITC section 7) of 12.8 percent and in total world exports of 18.6 percent. Exports of motor vehicles for the transport of goods, special-purpose motor vehicles (SITC group 782) accounted for 2.2 percent of world exports of SITC section 7 and 0.7 percent of total world exports (see table 1).

In 2011, the top exporting countries were USA, Germany and Mexico (see table 2), accounting respectively for 14.9, 12.2 and 9.7 percent of world exports. USA, Canada and Germany were the top destinations in 2011 (see table 3). By MDG regions (see graph 2), Developed Europe accounted for a large share of trade in motor vehicles for the transport of goods, special-purpose motor vehicles (SITC group 782). In 2011, its exports were valued at 51.3 bln US\$ while imports amounted to 42.9 bln US\$, resulting in a trade surplus of 8.4 bln US\$. Major trade surpluses were also recorded by Developed Asia-Pacific and Eastern Asia (both at +4.6 bln US\$). Top trade deficits were recorded by Developed North America (-6.7 bln US\$), Sub-Saharan Africa (-6.5 bln US\$) and Northern Africa (-3.1 bln US\$).

Table 1: Imports (Imp.) and exports (Exp.), 1997-2011, in current prices

		1997	1998	1999	2000	2001	2002	2003	2004	2005	2006	2007	2008	2009	2010	2011
Values in Bln US\$	Imp.	53.6	53.9	56.4	58.9	58.7	63.5	71.0	83.4	93.8	107.0	133.0	138.7	84.2	108.6	131.0
	Exp.	54.9	54.2	53.4	57.0	56.3	60.1	68.3	80.4	89.8	102.9	127.7	134.4	79.9	105.0	128.3
As a percentage of	Imp.	2.5	2.5	2.4	2.3	2.4	2.5	2.4	2.4	2.4	2.4	2.7	2.6	2.0	2.1	2.2
SITC section (%)	Exp.	2.5	2.4	2.3	2.2	2.3	2.3	2.3	2.3	2.3	2.3	2.5	2.5	1.9	2.0	2.2
As a percentage of	Imp.	1.0	1.0	1.0	0.9	0.9	1.0	0.9	0.9	0.9	0.9	1.0	0.9	0.7	0.7	0.7
world trade (%)	Exp.	1.0	1.0	1.0	0.9	0.9	0.9	0.9	0.9	0.9	0.9	0.9	0.8	0.6	0.7	0.7

Graph 1: Annual growth rates of exports, 1997-2011

(In percentage by year)

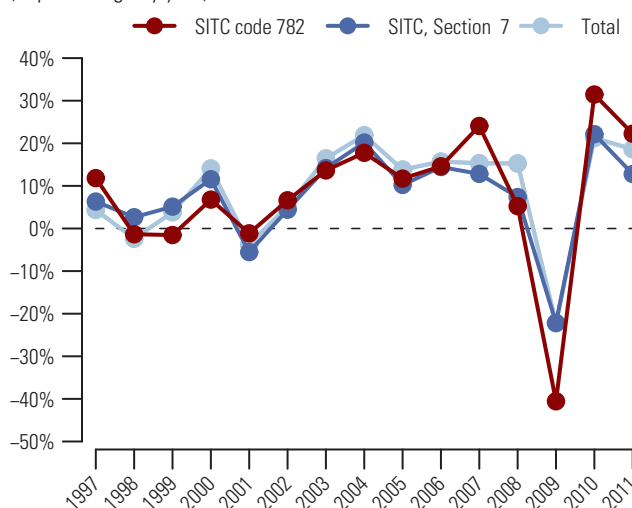

Graph 2: Trade Balance by MDG regions 2011

(Bln US\$)

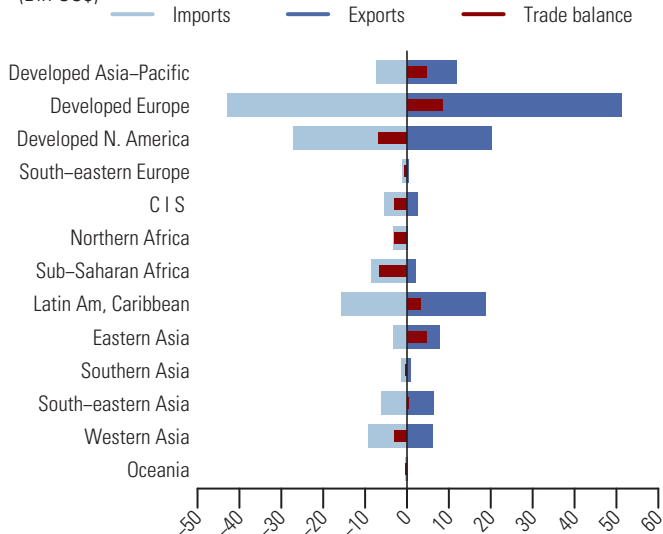

Table 2: Top exporting countries or areas in 2011

Country or area	Value (million US\$)	Avg. Growth (%) 07-11	Growth (%) 10-11	World share %	
					Cum.
World.....	128347.8	0.1	22.3	100.0	
USA.....	19094.3	6.2	23.5	14.9	14.9
Germany.....	15695.1	-2.7	26.5	12.2	27.1
Mexico.....	12502.9	8.6	18.9	9.7	36.8
Japan.....	11555.9	2.7	9.4	9.0	45.9
Spain.....	6401.2	-5.4	25.8	5.0	50.8
Italy.....	6120.9	-4.3	21.3	4.8	55.6
Thailand.....	5377.9	5.7	-8.2	4.2	59.8
China.....	5060.9	8.2	53.5	3.9	63.7
France.....	4484.7	-7.8	13.6	3.5	67.2
Turkey.....	4070.6	-1.4	18.7	3.2	70.4
Argentina.....	3508.4	19.8	40.7	2.7	73.1
United Kingdom.....	3077.4	-5.8	25.3	2.4	75.5
Netherlands.....	2923.5	-5.4	32.9	2.3	77.8
Belgium.....	2784.6	1.1	16.3	2.2	80.0
Rep. of Korea.....	2602.3	9.8	12.1	2.0	82.0

Table 3: Top importing countries or areas in 2011

Country or area	Value (million US\$)	Avg. Growth (%) 07-11	Growth (%) 10-11	World share %	
					Cum.
World.....	131040.1	-0.4	20.7	100.0	
USA.....	13955.6	-8.8	15.1	10.6	10.6
Canada.....	13016.9	3.6	10.1	9.9	20.6
Germany.....	7424.1	3.5	35.3	5.7	26.2
Australia.....	6348.6	7.6	17.4	4.8	31.1
France.....	6202.5	-4.2	14.2	4.7	35.8
United Kingdom.....	5651.5	-5.1	16.3	4.3	40.1
Belgium.....	3725.2	3.5	21.1	2.8	43.0
Saudi Arabia.....	3208.8	8.4	23.2	2.4	45.4
Italy.....	3045.4	-9.6	4.8	2.3	47.8
Russian Federation.....	3025.5	-3.1	103.3	2.3	50.1
Netherlands.....	2864.5	0.7	37.0	2.2	52.3
Chile.....	2785.9	16.3	24.0	2.1	54.4
Brazil.....	2718.9	30.8	18.7	2.1	56.5
Indonesia.....	2404.4	35.3	67.1	1.8	58.3
Mexico.....	2194.7	-8.6	-3.4	1.7	60.0

After reaching the peak of 49.9 bln US\$ in 2008, the export value (in current prices) of road motor vehicles, nes (SITC group 783) dropped by 49.9 percent in 2009 but recovered in 2010 and continued to grow by 41.5 percent in 2011 to 46.3 bln US\$, still below its 2008 peak level (see tables 1 and 2). Similarly, imports showed a 39.9 percent increase in 2011 and amounted to 42.2 bln US\$ (see tables 1 and 3). Graph 1 shows that the rise in exports for 2011 in this product group well exceeded both increases in world exports of machinery and transport equipment (SITC section 7) of 12.8 percent and in total world exports of 18.6 percent. Exports of road motor vehicles, nes (SITC group 783) accounted for 0.8 percent of world exports of SITC section 7 and 0.3 percent of total world exports (see table 1).

The top exporting countries in 2011 were Germany, Mexico and Netherlands (see table 2), accounting respectively for 16.2, 11.9 and 11.5 percent of world exports. USA, Canada and Russian Federation were the top destinations (see tables 1 and 3). By MDG regions (see graph 2), Developed Europe accounted for a large share of trade in road motor vehicles, nes (SITC group 783). In 2011, its exports were valued at 25.4 bln US\$ while imports amounted to 14.8 bln US\$, resulting in a trade surplus of 10.6 bln US\$. Major trade surpluses were also recorded by Eastern Asia (+3.0 bln US\$) and Developed Asia-Pacific (+2.9 bln US\$). Top trade deficits were recorded by Developed North America (-3.6 bln US\$), Sub-Saharan Africa (-2.8 bln US\$) and Commonwealth of Independent States (-2.5 bln US\$).

Table 1: Imports (Imp.) and exports (Exp.), 1997-2011, in current prices

		1997	1998	1999	2000	2001	2002	2003	2004	2005	2006	2007	2008	2009	2010	2011
Values in Bln US\$	Imp.	14.8	16.2	16.5	15.3	13.7	14.8	17.6	23.5	25.8	31.0	39.5	45.1	25.3	30.1	42.2
	Exp.	15.9	17.9	17.8	16.3	14.8	16.6	20.9	27.7	30.2	34.4	41.4	49.9	25.1	32.7	46.3
As a percentage of	Imp.	0.7	0.7	0.7	0.6	0.6	0.6	0.6	0.7	0.7	0.7	0.8	0.8	0.6	0.6	0.7
SITC section (%)	Exp.	0.7	0.8	0.8	0.6	0.6	0.6	0.7	0.8	0.8	0.8	0.8	0.9	0.6	0.6	0.8
As a percentage of	Imp.	0.3	0.3	0.3	0.2	0.2	0.2	0.2	0.3	0.2	0.3	0.3	0.3	0.2	0.2	0.2
world trade (%)	Exp.	0.3	0.3	0.3	0.3	0.2	0.3	0.3	0.3	0.3	0.3	0.3	0.3	0.2	0.2	0.3

Graph 1: Annual growth rates of exports, 1997-2011

(In percentage by year)

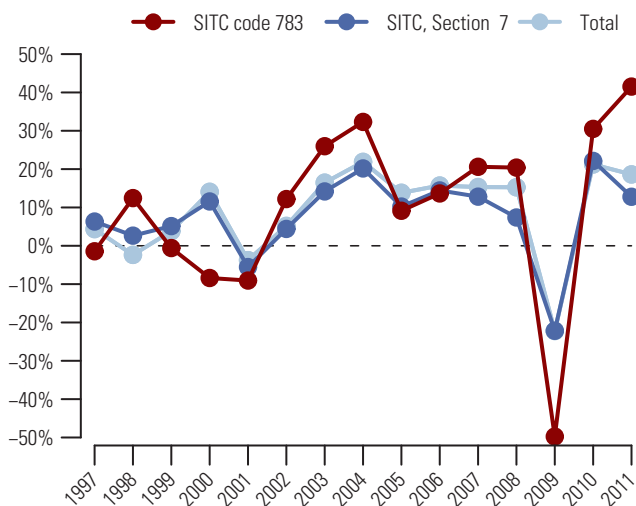
Graph 2: Trade Balance by MDG regions 2011

(Bln US\$)

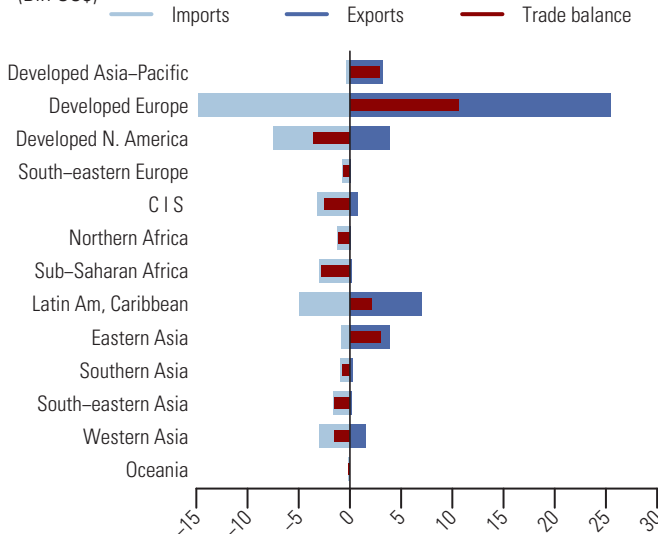
Table 2: Top exporting countries or areas in 2011

Country or area	Value (million US\$)	Avg. Growth (%) 07-11	Growth (%) 10-11	World share %	
					Cum.
World.....	46298.9	2.8	41.5	100.0	
Germany.....	7496.0	-2.2	52.2	16.2	16.2
Mexico.....	5506.2	46.8	60.8	11.9	28.1
Netherlands.....	5315.3	-1.6	64.1	11.5	39.6
USA.....	3381.4	6.3	37.1	7.3	46.9
Japan.....	3175.1	3.9	6.7	6.9	53.7
Belgium.....	2888.7	-2.7	50.0	6.2	60.0
China.....	2471.7	14.8	42.1	5.3	65.3
Sweden.....	2460.1	7.8	80.7	5.3	70.6
France.....	2415.4	-6.6	27.7	5.2	75.8
Poland.....	1827.9	15.5	30.0	3.9	79.8
Rep. of Korea.....	1381.7	15.9	35.5	3.0	82.8
Turkey.....	1191.4	-7.5	29.0	2.6	85.3
Brazil.....	1112.6	-2.5	37.2	2.4	87.7
Spain.....	692.4	-0.5	73.0	1.5	89.2
Czech Rep.....	686.7	3.2	35.5	1.5	90.7

Table 3: Top importing countries or areas in 2011

Country or area	Value (million US\$)	Avg. Growth (%) 07-11	Growth (%) 10-11	World share %	
					Cum.
World.....	42162.6	1.6	39.9	100.0	
USA.....	4800.9	23.3	41.3	11.4	11.4
Canada.....	2655.3	11.1	35.3	6.3	17.7
Russian Federation.....	2391.2	2.1	193.5	5.7	23.4
France.....	2316.0	-1.7	31.7	5.5	28.8
Germany.....	1990.2	-1.5	37.6	4.7	33.6
Italy.....	1358.5	-8.0	33.3	3.2	36.8
Poland.....	1317.3	-8.4	80.8	3.1	39.9
Turkey.....	1137.2	9.2	65.4	2.7	42.6
Belgium.....	1072.6	-3.5	76.7	2.5	45.2
Chile.....	953.9	17.9	20.4	2.3	47.4
United Kingdom.....	893.9	-1.9	52.9	2.1	49.5
Colombia.....	879.5	12.5	354.1	2.1	51.6
Nigeria.....	850.1	4.5	-24.8	2.0	53.6
Spain.....	739.4	-18.0	51.8	1.8	55.4
Iran.....	721.3	14.1	160.1	1.7	57.1

784 Parts and accessories of the motor vehicles of 722, 781, 782 and 783

In 2011, the value (in current prices) of exports of parts and accessories of motor vehicles (SITC group 784) grew by 17.7 percent and amounted to 354.5 bln US\$ (see tables 1 and 2). Imports showed a similar development with an increase of 18.8 percent in 2011 reaching 346.2 bln US\$ (see tables 1 and 3). Graph 1 shows that the increase in exports for 2011 in this product group exceeded the increase in world exports of machinery and transport equipment (SITC section 7) of 12.8 percent but fell slightly below the increase in total world exports of 18.6 percent. Exports of parts and accessories of motor vehicles (SITC group 784) accounted for 6.1 percent of world exports of SITC section 7 and 2.0 percent of total world exports in 2011 (see table 1).

Germany, Japan and USA were the top exporting countries in 2011 (see table 2). They accounted respectively for 15.5, 10.9 and 10.8 percent of world exports. USA and Germany were also among the top importing countries in 2011, together with China (see table 3). By MDG regions (see graph 2), Developed Europe was the origin and the destination of a majority of trade in parts and accessories for motor vehicles (SITC group 784). In 2011, its exports and imports were valued respectively at 170.8 bln US\$ and 152.5 bln US\$, resulting in a trade surplus of 18.3 bln US\$. A larger share of trade surplus was recorded by Developed Asia-Pacific (+30.5 bln US\$). Top trade deficits were recorded by Developed North America (-22.6 bln US\$), Commonwealth of Independent States (-13.3 bln US\$) and Latin America and the Caribbean (-8.5 bln US\$).

Table 1: Imports (Imp.) and exports (Exp.), 1997-2011, in current prices

	1997	1998	1999	2000	2001	2002	2003	2004	2005	2006	2007	2008	2009	2010	2011
Values in Bln US\$															
Imp.	123.5	128.8	138.4	144.4	140.5	155.9	182.1	215.3	231.3	254.2	295.7	305.8	223.9	291.4	346.2
Exp.	123.7	127.1	134.1	142.5	137.5	152.8	179.4	214.2	234.3	258.0	296.2	309.7	228.5	301.2	354.5
As a percentage of SITC section (%)															
Imp.	5.8	5.9	5.9	5.5	5.7	6.1	6.2	6.1	5.9	5.7	5.9	5.7	5.2	5.6	5.9
Exp.	5.7	5.7	5.7	5.4	5.6	5.9	6.1	6.1	6.0	5.8	5.9	5.7	5.4	5.9	6.1
As a percentage of world trade (%)															
Imp.	2.2	2.4	2.4	2.2	2.2	2.4	2.4	2.3	2.2	2.1	2.1	1.9	1.8	1.9	1.9
Exp.	2.3	2.4	2.4	2.2	2.3	2.4	2.4	2.4	2.3	2.2	2.1	1.9	1.8	2.0	2.0

Graph 1: Annual growth rates of exports, 1997-2011

(In percentage by year)

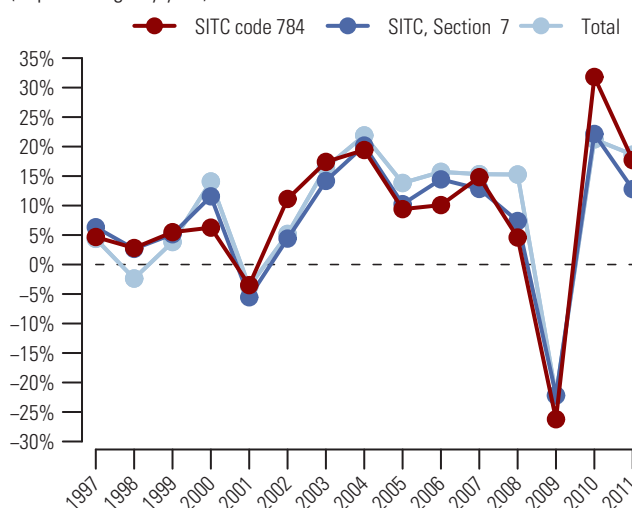

Graph 2: Trade Balance by MDG regions 2011

(Bln US\$)

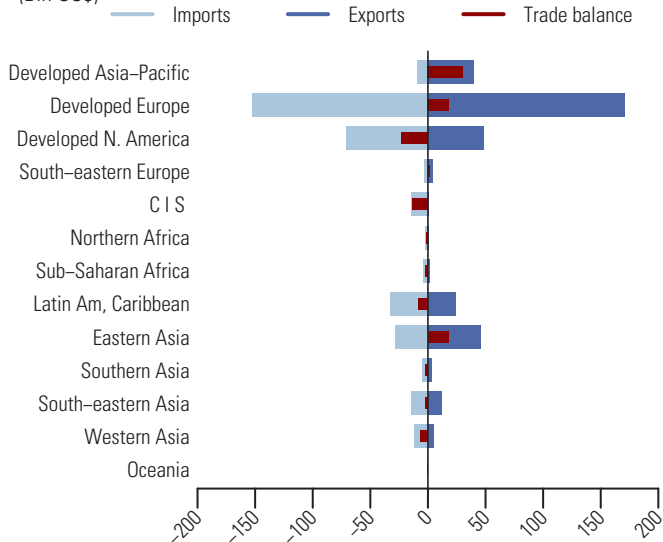

Table 2: Top exporting countries or areas in 2011

Country or area	Value (million US\$)	Avg. Growth (%) 07-11	Growth (%) 10-11	World share %	
					Cum.
World.....	354 469.6	4.6	17.7	100.0	
Germany.....	54 982.7	5.7	23.9	15.5	15.5
Japan.....	38 591.0	7.3	7.0	10.9	26.4
USA.....	38 273.8	2.2	15.9	10.8	37.2
Rep. of Korea.....	21 647.5	16.6	20.9	6.1	43.3
China.....	20 562.9	13.5	22.2	5.8	49.1
France.....	19 891.4	0.1	12.9	5.6	54.7
Mexico.....	16 895.7	9.3	21.4	4.8	59.5
Italy.....	15 795.6	-0.1	20.4	4.5	63.9
Spain.....	11 717.6	-3.0	11.9	3.3	67.2
Czech Rep.....	10 719.5	6.2	21.3	3.0	70.3
Canada.....	9 691.1	-8.4	6.0	2.7	73.0
Poland.....	9 404.3	7.8	16.4	2.7	75.7
Belgium.....	7 901.5	-2.5	16.9	2.2	77.9
Sweden.....	7 398.4	1.6	30.2	2.1	80.0
United Kingdom.....	6 713.6	-3.9	19.1	1.9	81.9

Table 3: Top importing countries or areas in 2011

Country or area	Value (million US\$)	Avg. Growth (%) 07-11	Growth (%) 10-11	World share %	
					Cum.
World.....	346 179.4	4.0	18.8	100.0	
USA.....	51 033.9	1.8	15.7	14.7	14.7
Germany.....	35 210.6	6.0	25.8	10.2	24.9
China.....	21 275.2	18.8	17.7	6.1	31.1
Canada.....	19 548.0	-1.8	9.0	5.6	36.7
Spain.....	17 844.4	-2.9	19.0	5.2	41.9
Mexico.....	17 790.9	9.7	19.1	5.1	47.0
United Kingdom.....	15 888.1	-5.2	17.5	4.6	51.6
France.....	14 423.6	-2.4	12.8	4.2	55.8
Russian Federation.....	11 798.2	24.8	52.1	3.4	59.2
Belgium.....	11 071.8	-1.1	18.9	3.2	62.4
Italy.....	7 259.2	-2.9	13.0	2.1	64.5
Czech Rep.....	7 060.5	8.5	23.8	2.0	66.5
Poland.....	6 791.1	9.0	21.6	2.0	68.5
Brazil.....	6 447.3	17.5	28.2	1.9	70.3
Slovakia.....	6 431.5	5.9	33.5	1.9	72.2

Motorcycles and cycles motorized and non-motorized; invalid carriages 785

After a 24.5 percent drop in 2009, the value (in current prices) of exports of motorcycles and cycles motorized and non-motorized, invalid carriages (SITC group 785) bounced back in 2010 and further grew by 16.7 percent to 46.6 bln US\$ in 2011 (see tables 1 and 2). Similarly, after a drop of 23.0 percent in 2009 and gradual recovery in 2010, imports showed a 17.0 percent increase in 2011 and amounted to 43.9 bln US\$ (see tables 1 and 3). Graph 1 shows that the rise in exports for 2011 in this product group exceeded the increase of 12.8 percent in world exports of machinery and transport equipment (SITC section 7) but fell under the increase of 18.6 percent in total world exports. Exports of motorcycles and cycles motorized and non-motorized, invalid carriages (SITC group 785) accounted for 0.8 percent of world exports of SITC section 7 and 0.3 percent of total world exports in 2011 (see table 1).

In 2011, China and Japan were the top exporting countries (see table 2). They accounted respectively for 28.8 and 11.4 percent of world exports. Top destinations were USA, Germany and France (see table 3). By MDG regions (see graph 2), Eastern Asia and Developed Asia-Pacific recorded trade surpluses amounting respectively to 15.8 bln US\$ and 2.2 bln US\$. Top trade deficits were recorded by Developed Europe (-5.7 bln US\$), Developed North America (-3.4 bln US\$) and Latin America and the Caribbean (-3.3 bln US\$).

Table 1: Imports (Imp.) and exports (Exp.), 1997-2011, in current prices

		1997	1998	1999	2000	2001	2002	2003	2004	2005	2006	2007	2008	2009	2010	2011
Values in Bln US\$	Imp.	17.9	18.1	18.9	20.5	19.8	20.7	24.4	28.8	31.8	34.5	40.7	45.0	34.7	37.5	43.9
	Exp.	18.6	18.7	19.4	21.3	19.9	21.1	25.0	29.7	32.5	35.5	40.5	46.6	35.2	39.9	46.6
As a percentage of	Imp.	0.8	0.8	0.8	0.8	0.8	0.8	0.8	0.8	0.8	0.8	0.8	0.8	0.8	0.7	0.7
SITC section (%)	Exp.	0.9	0.8	0.8	0.8	0.8	0.8	0.8	0.8	0.8	0.8	0.8	0.9	0.8	0.8	0.8
As a percentage of	Imp.	0.3	0.3	0.3	0.3	0.3	0.3	0.3	0.3	0.3	0.3	0.3	0.3	0.3	0.2	0.2
world trade (%)	Exp.	0.3	0.3	0.3	0.3	0.3	0.3	0.3	0.3	0.3	0.3	0.3	0.3	0.3	0.3	0.3

Graph 1: Annual growth rates of exports, 1997-2011

(In percentage by year)

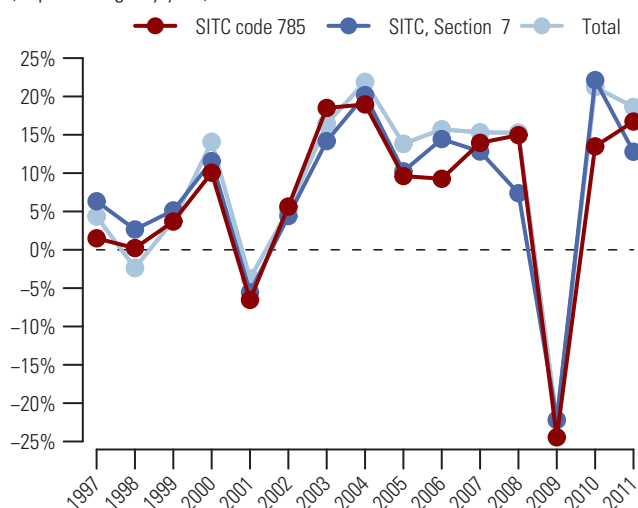

Graph 2: Trade Balance by MDG regions 2011

(Bln US\$)

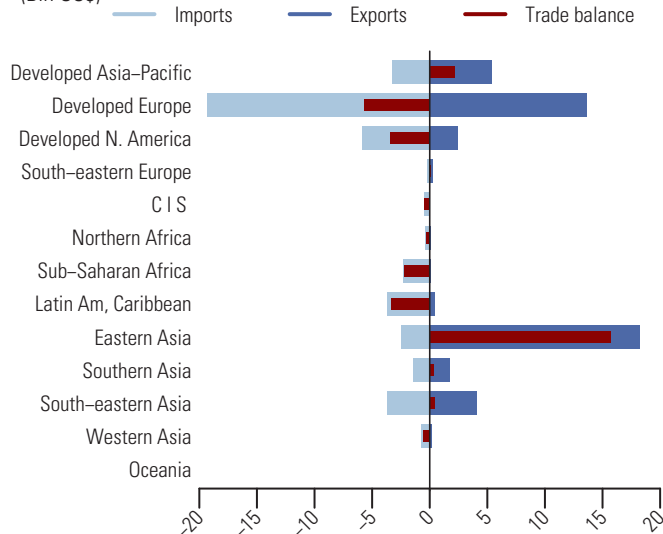

Table 2: Top exporting countries or areas in 2011

Country or area	Value (million US\$)	Avg. Growth (%) 07-11	Growth (%) 10-11	World share %	
					Cum.
World.....	46598.8	3.6	16.7	100.0	
China.....	13404.7	11.1	23.0	28.8	28.8
Japan.....	5301.9	-9.6	10.7	11.4	40.1
Other Asia, nes.....	4420.6	7.0	11.2	9.5	49.6
Italy.....	3274.4	-3.0	11.7	7.0	56.7
Germany.....	2595.3	7.4	20.4	5.6	62.2
USA.....	2142.8	-0.8	7.2	4.6	66.8
Thailand.....	1683.5	10.0	21.6	3.6	70.4
India.....	1667.4	38.5	57.5	3.6	74.0
Netherlands.....	1621.6	5.3	21.2	3.5	77.5
Belgium.....	1220.7	-4.4	8.1	2.6	80.1
Austria.....	879.7	7.1	23.8	1.9	82.0
Singapore.....	858.6	8.1	10.6	1.8	83.8
France.....	826.7	-6.7	4.6	1.8	85.6
Spain.....	743.9	-8.5	-6.5	1.6	87.2
United Kingdom.....	724.3	8.9	26.2	1.6	88.8

Table 3: Top importing countries or areas in 2011

Country or area	Value (million US\$)	Avg. Growth (%) 07-11	Growth (%) 10-11	World share %	
					Cum.
World.....	43880.5	1.9	17.0	100.0	
USA.....	4936.3	-4.9	19.5	11.2	11.2
Germany.....	3636.7	3.7	16.4	8.3	19.5
France.....	2619.0	-1.3	4.4	6.0	25.5
Japan.....	2152.6	7.3	21.7	4.9	30.4
Italy.....	2081.7	-5.4	-2.3	4.7	35.2
Netherlands.....	2064.1	6.5	18.7	4.7	39.9
United Kingdom.....	1661.4	0.5	-4.6	3.8	43.6
Belgium.....	1541.8	1.1	39.0	3.5	47.2
Spain.....	1372.2	-11.4	-1.0	3.1	50.3
Other Asia, nes.....	1133.0	12.0	14.4	2.6	52.9
Australia.....	942.4	1.2	4.7	2.1	55.0
Nigeria.....	922.3	-14.0	42.7	2.1	57.1
Canada.....	911.9	-4.4	2.5	2.1	59.2
Brazil.....	896.9	20.5	44.8	2.0	61.2
Indonesia.....	872.2	30.2	28.1	2.0	63.2

786 Trailers, semi-trailers; other vehicles, not mechanically propelled

Following the sharp decline of 53.2 percent in 2009 and recovery in 2010, the export value (in current prices) of trailers, semi-trailers, other vehicles, not mechanically propelled (SITC group 786) grew again by a significant 42.1 percent and reached 36.3 bln US\$ in 2011 (see tables 1 and 2). Similarly, the value of imports in 2011 showed an increase of 36.4 percent amounting to 25.2 bln US\$ (see tables 1 and 3). Graph 1 shows that the increase in exports for 2011 in this product group well exceeded the increases in world exports of machinery and transport equipment (SITC section 7) of 12.8 percent and in total world exports of 18.6 percent. Exports of trailers, semi-trailers, other vehicles, not mechanically propelled (SITC group 786) accounted for 0.6 percent of world exports of SITC section 7 and 0.2 percent of total world exports in 2011 (see table 1).

In 2011, China was the top exporting country, representing over one third (39.3 percent) of world exports (see table 2). Other major exporting countries were Germany and USA, respectively with 17.2 and 9.6 percent of world exports. USA, Canada and Germany were the top destinations (see table 3). By MDG regions (see graph 2), Developed Europe accounted for a majority of trade in trailers, semi-trailers, other vehicles, not mechanically propelled (SITC group 786). In 2011, its exports and imports were valued respectively at 14.8 bln US\$ and 12.0 bln US\$, resulting in a trade surplus of 2.8 bln US\$. A larger trade surplus was recorded by Eastern Asia (+14.1 bln US\$). Top trade deficits were recorded by Commonwealth of Independent States (-1.5 bln US\$) and Developed North America (-1.4 bln US\$).

Table 1: Imports (Imp.) and exports (Exp.), 1997-2011, in current prices

	1997	1998	1999	2000	2001	2002	2003	2004	2005	2006	2007	2008	2009	2010	2011
Values in Bln US\$															
Imp.	7.2	8.1	8.3	9.2	8.3	8.9	11.0	14.3	16.9	20.5	26.7	28.4	15.5	18.5	25.2
Exp.	9.6	10.9	10.3	11.1	10.4	11.2	14.9	20.0	23.2	26.7	34.8	37.1	17.3	25.6	36.3
As a percentage of															
SITC section (%) Imp.	0.3	0.4	0.4	0.4	0.3	0.3	0.4	0.4	0.4	0.5	0.5	0.5	0.4	0.4	0.4
Exp.	0.4	0.5	0.4	0.4	0.4	0.4	0.5	0.6	0.6	0.6	0.7	0.7	0.4	0.5	0.6
As a percentage of world trade (%) Imp.	0.1	0.1	0.1	0.1	0.1	0.1	0.1	0.2	0.2	0.2	0.2	0.2	0.1	0.1	0.1
Exp.	0.2	0.2	0.2	0.2	0.2	0.2	0.2	0.2	0.2	0.2	0.3	0.2	0.1	0.2	0.2

Graph 1: Annual growth rates of exports, 1997-2011

(In percentage by year)

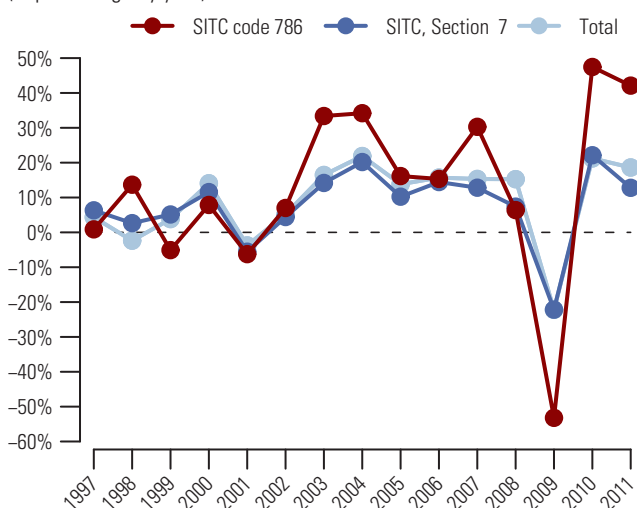

Graph 2: Trade Balance by MDG regions 2011

(Bln US\$)

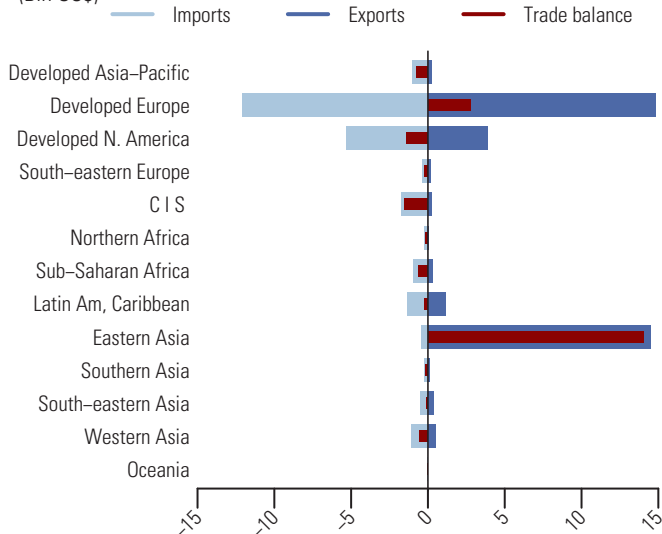

Table 2: Top exporting countries or areas in 2011

Country or area	Value (million US\$)	Avg. Growth (%) 07-11	Growth (%) 10-11	World share %	
					Cum.
World.....	36 328.5	1.1	42.1	100.0	
China.....	14 265.8	8.3	52.5	39.3	39.3
Germany.....	6 237.9	-4.6	54.2	17.2	56.4
USA.....	3 482.8	2.9	24.9	9.6	66.0
Netherlands.....	1 160.4	0.5	46.0	3.2	69.2
France.....	863.2	-11.3	13.8	2.4	71.6
Poland.....	814.2	-0.5	48.0	2.2	73.8
Belgium.....	712.6	-5.3	22.9	2.0	75.8
Mexico.....	698.0	12.2	77.8	1.9	77.7
Italy.....	631.3	-7.3	17.5	1.7	79.5
Hungary.....	609.6	-1.6	57.6	1.7	81.1
United Kingdom.....	578.2	-8.9	4.1	1.6	82.7
Austria.....	521.8	-3.7	43.6	1.4	84.2
Canada.....	422.2	-7.2	64.3	1.2	85.3
Denmark.....	407.8	-6.9	44.5	1.1	86.4
Czech Rep.....	366.2	-8.5	55.4	1.0	87.5

Table 3: Top importing countries or areas in 2011

Country or area	Value (million US\$)	Avg. Growth (%) 07-11	Growth (%) 10-11	World share %	
					Cum.
World.....	25 225.5	-1.4	36.4	100.0	
USA.....	2 679.3	6.3	56.1	10.6	10.6
Canada.....	2 646.9	2.0	20.8	10.5	21.1
Germany.....	2 304.5	-3.7	40.6	9.1	30.3
France.....	1 348.3	-5.0	25.3	5.3	35.6
Russian Federation.....	1 268.0	6.3	80.3	5.0	40.6
Netherlands.....	992.3	-1.8	58.2	3.9	44.6
United Kingdom.....	845.0	-7.8	12.9	3.3	47.9
Belgium.....	728.1	-5.5	19.5	2.9	50.8
Poland.....	591.1	-12.3	59.1	2.3	53.1
Australia.....	585.0	12.9	19.7	2.3	55.5
Denmark.....	560.1	-11.4	59.3	2.2	57.7
Sweden.....	555.9	-4.2	49.6	2.2	59.9
Austria.....	530.7	-6.0	31.2	2.1	62.0
Italy.....	505.6	-7.2	11.9	2.0	64.0
Norway.....	473.2	-6.5	26.6	1.9	65.9

Railway vehicles (including hovertrains) and associated equipment 791

In 2011, the value (in current prices) of exports of railway vehicles and associated equipment (SITC group 791) rose by 17.6 percent and amounted to 28.9 bln US\$ (see tables 1 and 2). Similarly, imports increased by a significant 21.7 percent in 2011 and reached its peak level at 28.3 bln US\$ (see tables 1 and 3). Graph 1 shows that the increase in exports for 2011 in this product group exceeded the increase of 12.8 percent in world exports of machinery and transport equipment (SITC section 7) but fell below the increase of 18.6 percent in total world exports. Exports of railway vehicles and associated equipment (SITC group 791) accounted for 0.5 percent of world exports of SITC section 7 and 0.2 percent of total world exports in 2011 (see table 1).

Germany, Ukraine and USA were the top exporting countries in 2011 (see table 2), accounting respectively for 15.9, 13.1 and 10.3 percent of world exports. Russian Federation, China and Germany were the top destinations (see table 3). By MDG regions (see graph 2), Developed Europe accounted for a majority of trade in railway vehicles and associated equipment (SITC group 791). In 2011, its exports amounted to 14.2 bln US\$ while imports to 9.6 bln US\$, resulting in a trade surplus of 4.6 bln US\$. Top trade deficits were recorded by Commonwealth of Independent States (-1.6 bln US\$), Western Asia (-1.3 bln US\$) and Southern Asia (-0.8 bln US\$).

Table 1: Imports (Imp.) and exports (Exp.), 1997-2011, in current prices

		1997	1998	1999	2000	2001	2002	2003	2004	2005	2006	2007	2008	2009	2010	2011
Values in Bln US\$	Imp.	7.3	8.9	9.0	8.0	8.7	8.4	11.4	14.3	15.7	16.0	19.0	24.6	21.3	23.2	28.3
	Exp.	7.8	9.7	8.9	8.3	8.8	9.2	12.4	15.8	16.3	18.3	21.6	26.2	21.8	24.6	28.9
As a percentage of	Imp.	0.3	0.4	0.4	0.3	0.4	0.3	0.4	0.4	0.4	0.4	0.4	0.5	0.5	0.4	0.5
SITC section (%)	Exp.	0.4	0.4	0.4	0.3	0.4	0.4	0.4	0.4	0.4	0.4	0.4	0.5	0.5	0.5	0.5
As a percentage of	Imp.	0.1	0.2	0.2	0.1	0.1	0.1	0.1	0.2	0.1	0.1	0.1	0.2	0.2	0.2	0.2
world trade (%)	Exp.	0.1	0.2	0.2	0.1	0.1	0.1	0.2	0.2	0.2	0.2	0.2	0.2	0.2	0.2	0.2

Graph 1: Annual growth rates of exports, 1997-2011

(In percentage by year)

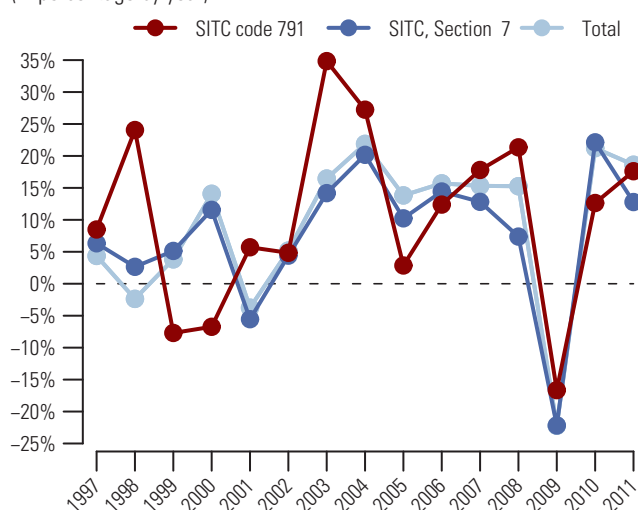

Graph 2: Trade Balance by MDG regions 2011

(Bln US\$)

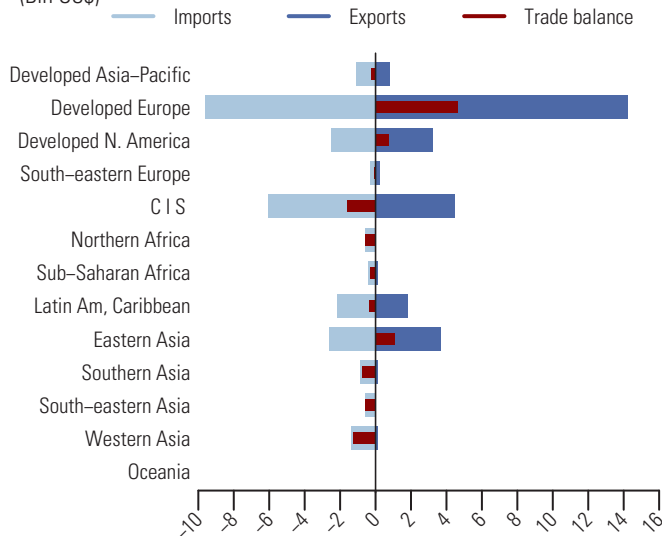

Table 2: Top exporting countries or areas in 2011

Country or area	Value (million US\$)	Avg. Growth (%) 07-11	Growth (%) 10-11	World share %	
					Cum.
World.....	28901.8	7.6	17.6	100.0	
Germany.....	4580.9	6.7	-10.6	15.9	15.9
Ukraine.....	3797.9	20.1	58.7	13.1	29.0
USA.....	2966.8	3.4	26.9	10.3	39.3
China.....	2911.8	39.7	73.0	10.1	49.3
Austria.....	1865.4	4.6	-6.9	6.5	55.8
Mexico.....	1476.0	5.8	192.1	5.1	60.9
Spain.....	1468.1	19.1	70.0	5.1	66.0
Italy.....	1125.6	1.6	-4.8	3.9	69.9
Czech Rep.....	1032.2	4.7	34.9	3.6	73.4
Switzerland.....	1023.9	12.5	66.6	3.5	77.0
Rep. of Korea.....	755.0	28.2	16.8	2.6	79.6
Japan.....	719.9	3.9	7.8	2.5	82.1
Poland.....	679.3	17.3	7.1	2.4	84.4
France.....	642.3	-17.8	-45.1	2.2	86.7
Russian Federation.....	574.1	-4.0	12.5	2.0	88.6

Table 3: Top importing countries or areas in 2011

Country or area	Value (million US\$)	Avg. Growth (%) 07-11	Growth (%) 10-11	World share %	
					Cum.
World.....	28274.2	10.4	21.7	100.0	
Russian Federation.....	3516.8	23.3	70.5	12.4	12.4
China.....	1979.3	8.8	-1.6	7.0	19.4
Germany.....	1932.3	10.3	-4.2	6.8	26.3
Kazakhstan.....	1448.6	38.6	120.9	5.1	31.4
USA.....	1314.0	-2.4	20.9	4.6	36.0
Canada.....	1178.1	7.9	47.5	4.2	40.2
Austria.....	1165.4	3.8	19.3	4.1	44.3
Mexico.....	1004.0	-0.6	228.4	3.6	47.9
Brazil.....	918.7	43.4	-16.8	3.2	51.1
Australia.....	799.4	34.3	4.5	2.8	54.0
Switzerland.....	755.5	4.5	23.2	2.7	56.6
Turkey.....	737.5	44.8	42.2	2.6	59.2
Italy.....	726.8	8.3	20.0	2.6	61.8
France.....	689.4	3.9	37.0	2.4	64.2
United Kingdom.....	605.2	14.4	32.5	2.1	66.4

792 Aircraft and associated equipment; spacecraft and their launch vehicles; parts

Following a 35.4 percent drop in 2009, the value (in current prices) of exports of aircraft and associated equipment, spacecraft and their launch vehicles, parts (SITC group 792) gradually recovered in 2010 and further grew by 12.6 percent in 2011 amounting to 155.1 bln US\$ (see tables 1 and 2). Imports showed a similar development and went up by 10.9 percent in 2011 to 173.9 bln US\$ (see tables 1 and 3). Graph 1 shows that the increase in exports for 2011 in this product group was exceeded by increases in world exports of machinery and transport equipment (SITC section 7) of 12.8 percent and in total world exports of 18.6 percent. Exports of aircraft and associated equipment, spacecraft and their launch vehicles, parts (SITC group 792) accounted for 2.7 percent of world exports of SITC section 7 and 0.9 percent of total world exports in 2011 (see table 1).

In 2011, France was the top exporting country, accounting for nearly one third (32.1 percent) of world exports (see table 2). Other major exporting countries were Germany and Canada, respectively with 23.9 and 6.3 percent of world exports. France, Germany and USA were the top importing countries (see table 3). By MDG regions (see graph 2), Developed Europe accounted for a majority of trade in aircraft and associated equipment, spacecraft and their launch vehicles, parts (SITC group 792). In 2011, its exports amounted to 106.2 bln US\$ while imports to 71.6 bln US\$, resulting in a large trade surplus of 34.6 bln US\$. Top trade deficits were recorded by Eastern Asia (-16.7 bln US\$), Western Asia (-11.4 bln US\$) and Developed North America (-10.3 bln US\$).

Table 1: Imports (Imp.) and exports (Exp.), 1997-2011, in current prices

		1997	1998	1999	2000	2001	2002	2003	2004	2005	2006	2007	2008	2009	2010	2011
Values in Bln US\$	Imp.	74.5	88.5	90.8	83.0	88.4	83.9	87.7	104.4	110.4	130.3	144.3	171.4	150.0	156.7	173.9
	Exp.	91.6	112.2	110.5	100.5	108.5	109.6	108.3	120.7	128.7	161.4	182.7	197.3	127.5	137.8	155.1
As a percentage of SITC section (%)	Imp.	3.5	4.0	3.9	3.2	3.6	3.3	3.0	2.9	2.8	2.9	2.9	3.2	3.5	3.0	3.0
	Exp.	4.2	5.0	4.7	3.8	4.4	4.3	3.7	3.4	3.3	3.6	3.6	3.6	3.0	2.7	2.7
As a percentage of world trade (%)	Imp.	1.3	1.6	1.6	1.3	1.4	1.3	1.2	1.1	1.0	1.1	1.0	1.1	1.2	1.0	1.0
	Exp.	1.7	2.1	2.0	1.6	1.8	1.7	1.4	1.3	1.2	1.3	1.3	1.2	1.0	0.9	0.9

Graph 1: Annual growth rates of exports, 1997-2011

(In percentage by year)

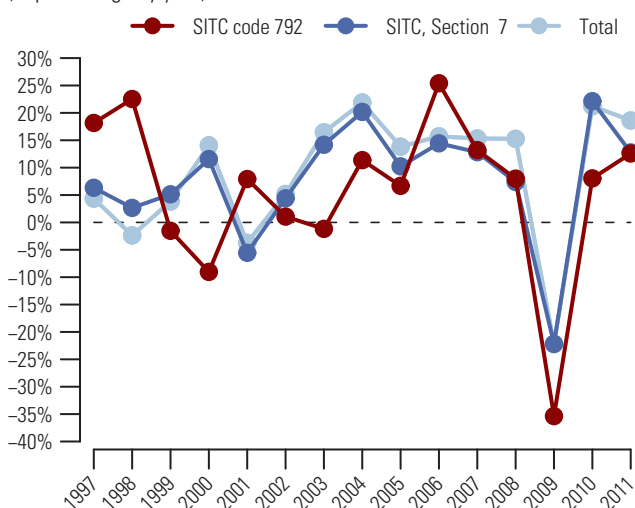

Graph 2: Trade Balance by MDG regions 2011

(Bln US\$)

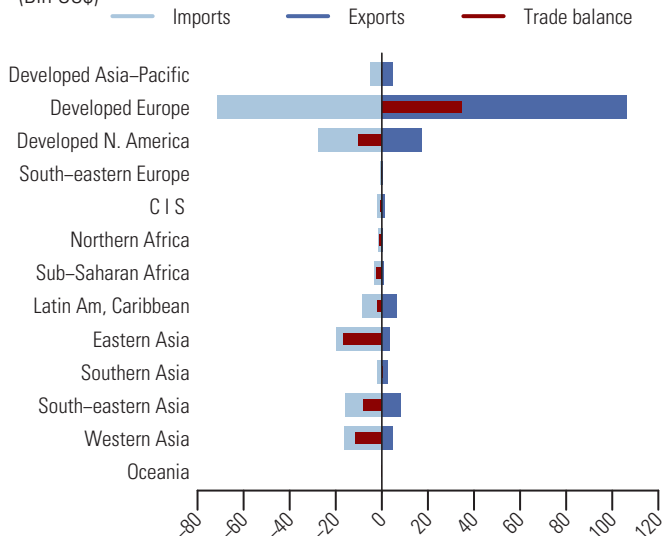

Table 2: Top exporting countries or areas in 2011

Country or area	Value (million US\$)	Avg. Growth (%) 07-11	Growth (%) 10-11	World share %	
					Cum.
World.....	155 128.5	-4.0	12.6	100.0	
France.....	49 792.0	12.3	7.3	32.1	32.1
Germany.....	37 149.9	9.3	22.6	23.9	56.0
Canada.....	9 782.8	-0.8	1.6	6.3	62.4
USA.....	7 308.6	-44.3	-0.7	4.7	67.1
Singapore.....	5 295.7	14.3	14.5	3.4	70.5
Italy.....	5 101.9	7.6	4.7	3.3	73.8
Spain.....	4 538.4	9.5	30.8	2.9	76.7
Brazil.....	4 339.8	-3.8	-0.5	2.8	79.5
Japan.....	3 386.7	5.8	29.3	2.2	81.7
India.....	2 302.3	57.5	50.0	1.5	83.2
Israel.....	1 854.6	5.4	9.6	1.2	84.4
Switzerland.....	1 820.1	-1.5	38.2	1.2	85.5
Netherlands.....	1 808.3	15.0	37.8	1.2	86.7
China.....	1 625.2	3.6	28.9	1.0	87.7
Thailand.....	1 432.2	-4.4	26.0	0.9	88.7

Table 3: Top importing countries or areas in 2011

Country or area	Value (million US\$)	Avg. Growth (%) 07-11	Growth (%) 10-11	World share %	
					Cum.
World.....	173 852.4	4.8	10.9	100.0	
France.....	27 244.5	16.2	11.5	15.7	15.7
Germany.....	25 676.9	6.4	-1.1	14.8	30.4
USA.....	21 665.4	-0.4	13.7	12.5	42.9
China.....	13 541.5	6.6	9.3	7.8	50.7
United Arab Emirates.....	7 214.3	37.7	42.5	4.1	54.8
Singapore.....	6 137.5	0.6	11.6	3.5	58.4
Canada.....	5 750.2	-4.9	6.3	3.3	61.7
Turkey.....	3 922.4	36.1	24.3	2.3	63.9
Rep. of Korea.....	3 781.2	10.1	34.3	2.2	66.1
Japan.....	3 673.1	-11.6	-14.2	2.1	68.2
Malaysia.....	3 496.7	23.2	86.0	2.0	70.2
Indonesia.....	3 412.1	20.7	-3.1	2.0	72.2
Colombia.....	2 991.2	39.6	59.4	1.7	73.9
Ireland.....	2 984.5	-2.5	-10.0	1.7	75.6
Saudi Arabia.....	2 680.2	13.4	23.2	1.5	77.2

Ships, boats (including hovercraft) and floating structures 793

From 2007 to 2011, the value (in current prices) of exports of ships, boats and floating structures (SITC group 793) increased on average by 15.3 percent each year and amounted to 187.4 bln US\$ in 2011 (see tables 1 and 2). Similarly, during the same period, imports went up on average by 9.1 percent each year to 72.7 bln US\$ in 2011 (see tables 1 and 3). Graph 1 shows that the increase of 9.5 percent in exports for 2011 in this product group was exceeded by the increases in world exports of machinery and transport equipment (SITC section 7) of 12.8 percent and in total world exports of 18.6 percent. Exports of ships, boats and floating structures (SITC group 793) accounted for 3.2 percent of world exports of SITC section 7 and 1.1 percent of total world exports in 2011 (see table 1).

In 2011, the top exporting countries were Rep. of Korea, China and Japan (see table 2), accounting respectively for 28.9, 23.3 and 13.9 percent of world exports. Germany, Norway and Russian Federation were the top importing destinations (see table 3). By MDG regions (see graph 2), Eastern Asia recorded a trade surplus amounting to 93.5 bln US\$ in 2011. Major trade surpluses were also recorded by Developed Asia-Pacific (+23.9 bln US\$) and Southern Asia (+3.3 bln US\$). Top trade deficits were recorded by Developed Europe (-3.4 bln US\$), Commonwealth of Independent States (-3.1 bln US\$) and Latin America and the Caribbean (-0.9 bln US\$).

Table 1: Imports (Imp.) and exports (Exp.), 1997-2011, in current prices

		1997	1998	1999	2000	2001	2002	2003	2004	2005	2006	2007	2008	2009	2010	2011
Values in Bln US\$	Imp.	20.0	18.2	18.9	19.1	19.5	21.5	30.1	36.2	41.3	52.8	51.4	71.4	62.5	75.9	72.7
	Exp.	37.3	42.0	40.2	40.0	44.0	46.4	52.9	62.9	68.3	86.2	106.0	142.8	145.0	171.2	187.4
As a percentage of	Imp.	0.9	0.8	0.8	0.7	0.8	0.8	1.0	1.0	1.1	1.2	1.0	1.3	1.5	1.5	1.2
SITC section (%)	Exp.	1.7	1.9	1.7	1.5	1.8	1.8	1.8	1.8	1.7	1.9	2.1	2.6	3.4	3.3	3.2
As a percentage of	Imp.	0.4	0.3	0.3	0.3	0.3	0.3	0.4	0.4	0.4	0.4	0.4	0.4	0.5	0.5	0.4
world trade (%)	Exp.	0.7	0.8	0.7	0.6	0.7	0.7	0.7	0.7	0.7	0.7	0.8	0.9	1.2	1.1	1.1

Graph 1: Annual growth rates of exports, 1997-2011

(In percentage by year)

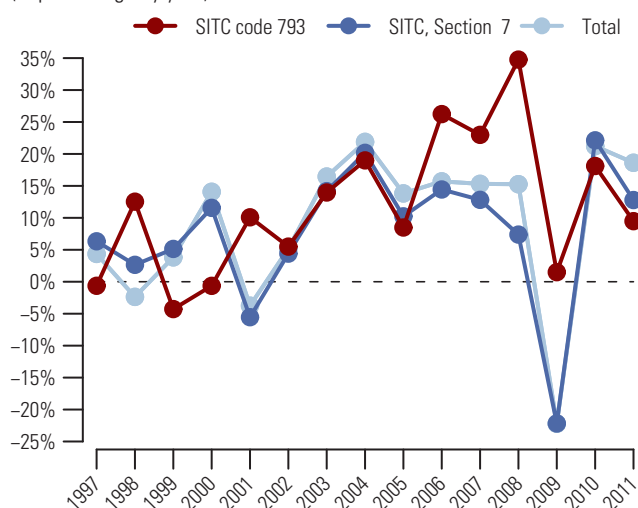

Graph 2: Trade Balance by MDG regions 2011

(Bln US\$)

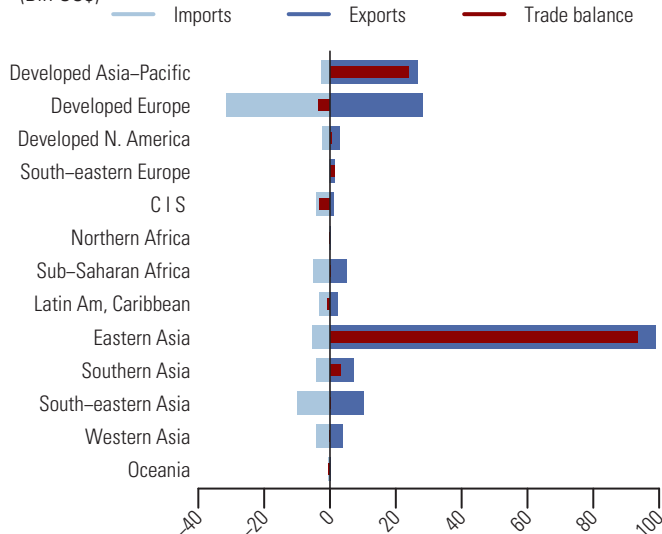

Table 2: Top exporting countries or areas in 2011

Country or area	Value (million US\$)	Avg. Growth (%) 07-11	Growth (%) 10-11	World share %	
					Cum.
World.....	187 447.1	15.3	9.5	100.0	
Rep. of Korea.....	54 133.1	19.4	15.8	28.9	28.9
China.....	43 625.1	37.5	8.3	23.3	52.2
Japan.....	26 054.8	13.8	0.1	13.9	66.1
India.....	7 048.3	52.9	66.9	3.8	69.8
Singapore.....	5 682.6	50.2	145.7	3.0	72.8
Poland.....	5 039.6	8.9	57.0	2.7	75.5
Italy.....	4 859.9	-5.2	-10.0	2.6	78.1
Germany.....	3 957.1	-5.3	-40.0	2.1	80.2
Congo.....	2 898.0	56.2	56.5	1.5	81.8
USA.....	2 533.1	-5.4	-3.2	1.4	83.1
Netherlands.....	2 323.1	-4.3	10.4	1.2	84.4
Denmark.....	1 951.8	28.1	101.7	1.0	85.4
Spain.....	1 929.9	-9.1	-2.1	1.0	86.4
Thailand.....	1 579.6	85.9	289.9	0.8	87.3
France.....	1 542.4	-12.9	-44.4	0.8	88.1

Table 3: Top importing countries or areas in 2011

Country or area	Value (million US\$)	Avg. Growth (%) 07-11	Growth (%) 10-11	World share %	
					Cum.
World.....	72 667.7	9.1	-4.2	100.0	
Germany.....	9 650.7	26.4	-33.4	13.3	13.3
Norway.....	4 651.6	11.4	19.6	6.4	19.7
Russian Federation.....	3 612.8	41.8	242.6	5.0	24.7
India.....	3 352.9	3.8	-7.4	4.6	29.3
Poland.....	3 093.8	16.8	7.1	4.3	33.5
Italy.....	3 086.2	9.3	-25.1	4.2	37.8
Thailand.....	2 878.0	89.4	265.9	4.0	41.7
Rep. of Korea.....	2 403.5	6.2	-28.4	3.3	45.0
Australia.....	2 121.4	30.0	156.6	2.9	48.0
China.....	2 040.3	19.7	21.6	2.8	50.8
Indonesia.....	1 945.7	37.8	-0.7	2.7	53.4
Singapore.....	1 854.6	-7.0	55.9	2.6	56.0
Congo.....	1 809.0	-8.3	-32.2	2.5	58.5
Greece.....	1 707.6	-17.2	-56.4	2.3	60.8
Spain.....	1 663.9	19.1	-29.6	2.3	63.1

**Miscellaneous manufactured articles
(SITC Section 8)**

811 Prefabricated buildings

After recovering from a sharp decline in 2009, the value (in current prices) of prefabricated buildings (SITC group 811) continued to grow by 18.6 percent in 2011 and amounted to 8.6 bln US\$ (see tables 1 and 2). Imports, with a similar development, showed a significant increase of 23.4 percent amounting to 7.4 bln US\$ in 2011 (see tables 1 and 3). Graph 1 shows that the rise in exports for 2011 in this product group exceeded the increase in world exports of miscellaneous manufactured articles (SITC section 8) of 15.9 percent and matched the increase in total world exports of 18.6 percent. Exports of prefabricated buildings (SITC group 811) accounted for 0.5 percent of world exports of SITC section 8 and less than 0.1 percent of total world exports (see table 1).

In 2011, China, USA and Germany were the top exporting countries (see table 2), accounting respectively for 17.4, 11.3 and 8.1 percent of world exports. Top destinations were Canada, Germany and Norway (see table 3). By MDG regions (see graph 2), Developed Europe accounted for a large share of trade in prefabricated buildings (SITC group 811). In 2011, its exports amounted to 4.4 bln US\$ while imports reached 2.7 bln US\$. This resulted in a trade surplus of 1.7 bln US\$. Eastern Asia recorded a trade surplus amounting to 1.4 bln US\$. Top trade deficits were recorded by Commonwealth of Independent States (-0.7 bln US\$), Sub-Saharan Africa (-0.6 bln US\$) and Latin America and the Caribbean (-0.5 bln US\$).

Table 1: Imports (Imp.) and exports (Exp.), 1997-2011, in current prices

	1997	1998	1999	2000	2001	2002	2003	2004	2005	2006	2007	2008	2009	2010	2011
Values in Bln US\$															
Imp.	2.6	2.5	2.6	2.5	2.7	2.7	3.2	4.0	4.5	5.5	6.7	7.9	5.6	6.0	7.4
Exp.	3.1	3.0	3.0	2.8	2.8	3.1	3.8	4.7	5.3	6.3	8.0	9.4	6.5	7.3	8.6
As a percentage of															
SITC section (%)															
Imp.	0.4	0.4	0.3	0.3	0.3	0.3	0.3	0.4	0.4	0.4	0.4	0.5	0.4	0.4	0.4
Exp.	0.4	0.4	0.4	0.4	0.4	0.4	0.4	0.4	0.5	0.5	0.5	0.6	0.5	0.4	0.5
As a percentage of															
world trade (%)															
Imp.	0.0	0.0	0.0	0.0	0.0	0.0	0.0	0.0	0.0	0.0	0.0	0.0	0.0	0.0	0.0
Exp.	0.1	0.1	0.1	0.0	0.0	0.0	0.1	0.1	0.1	0.1	0.1	0.1	0.1	0.0	0.0

Graph 1: Annual growth rates of exports, 1997-2011

(In percentage by year)

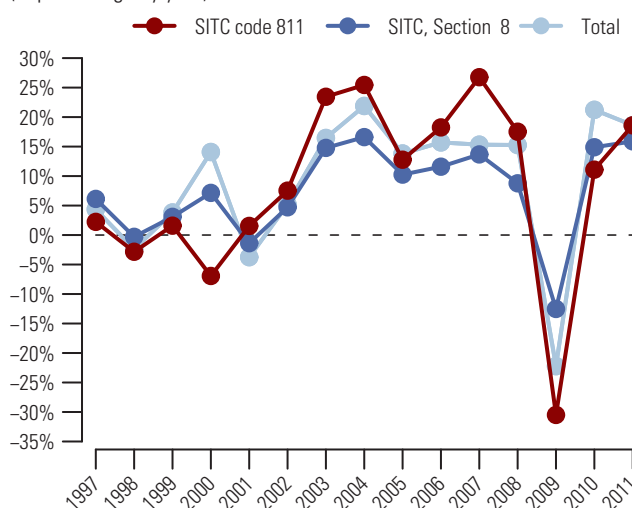

Graph 2: Trade Balance by MDG regions 2011

(Bln US\$)

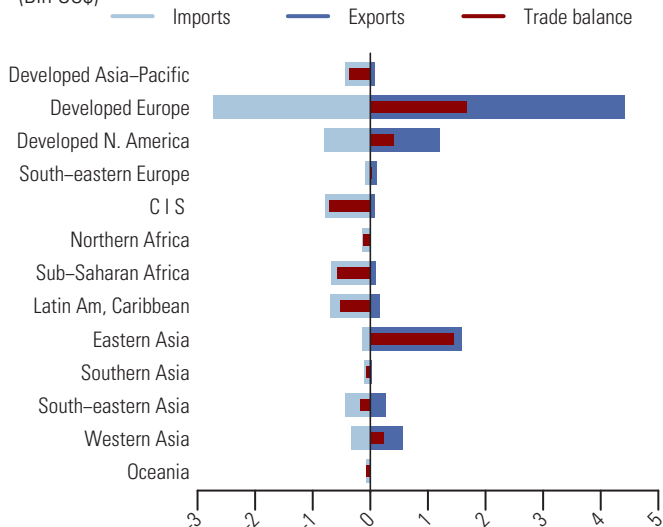

Table 2: Top exporting countries or areas in 2011

Country or area	Value (million US\$)	Avg. Growth (%) 07-11	Growth (%) 10-11	World share %	
					Cum.
World.....	8629.7	1.9	18.6	100.0	
China.....	1499.4	8.2	23.4	17.4	17.4
USA.....	971.1	14.3	9.8	11.3	28.6
Germany.....	703.3	4.7	61.8	8.1	36.8
Netherlands.....	456.4	4.7	51.9	5.3	42.1
Czech Rep.....	346.9	-6.2	26.3	4.0	46.1
Italy.....	342.6	1.1	-24.6	4.0	50.1
Belgium.....	291.1	-5.2	8.2	3.4	53.4
France.....	271.5	2.4	17.8	3.1	56.6
Estonia.....	249.8	6.9	31.8	2.9	59.5
Canada.....	234.5	-10.1	7.2	2.7	62.2
Sweden.....	231.6	-13.6	17.4	2.7	64.9
Finland.....	229.5	-10.6	12.2	2.7	67.5
Turkey.....	213.8	0.5	30.5	2.5	70.0
Spain.....	211.0	-3.3	5.2	2.4	72.5
Slovenia.....	183.9	0.7	30.1	2.1	74.6

Table 3: Top importing countries or areas in 2011

Country or area	Value (million US\$)	Avg. Growth (%) 07-11	Growth (%) 10-11	World share %	
					Cum.
World.....	7434.0	2.7	23.4	100.0	
Canada.....	551.9	15.3	22.5	7.4	7.4
Germany.....	531.5	8.6	36.5	7.1	14.6
Norway.....	356.8	-2.7	35.5	4.8	19.4
France.....	355.7	-2.2	8.7	4.8	24.2
Russian Federation.....	344.7	3.1	144.4	4.6	28.8
Australia.....	331.5	71.7	217.0	4.5	33.3
Kazakhstan.....	292.4	30.3	-17.1	3.9	37.2
Switzerland.....	277.0	4.8	23.6	3.7	40.9
USA.....	234.7	-13.9	-5.7	3.2	44.1
Mexico.....	198.9	-10.9	-0.6	2.7	46.7
United Kingdom.....	177.9	-14.4	4.7	2.4	49.1
Venezuela.....	175.3	48.5	264.3	2.4	51.5
Sudan.....	174.7	63.2	20.0	2.4	53.8
Thailand.....	147.1	83.3	64.9	2.0	55.8
Austria.....	137.6	-1.2	28.5	1.9	57.7

Sanitary, plumbing and heating fixtures and fittings, nes 812

Following a 20.1 percent drop in 2009, the value (in current prices) of exports of sanitary, plumbing and heating fixtures and fittings, nes (SITC group 812) slowly recovered in 2010 and further grew by 11.1 percent in 2011 to 15.1 bln US\$ (see tables 1 and 2). Similarly, imports showed an increase of 11.4 percent and amounted to 15.7 bln US\$ in 2011 (see tables 1 and 3). Graph 1 shows that the increase in exports for 2011 in this product group was exceeded by both increases in world exports of miscellaneous manufactured articles (SITC section 8) of 15.9 percent and in total world exports of 18.6 percent. Exports of sanitary, plumbing and heating fixtures and fittings, nes (SITC group 812) accounted for 0.8 percent of world exports of SITC section 8 and 0.1 percent of total world exports in 2011 (see table 1).

Germany, Italy and China were the top exporting countries in 2011, representing respectively 18.0, 11.7 and 7.3 percent of world exports (see table 2). Top destinations were Germany, United Kingdom and USA (see table 3). By MDG regions (see graph 2), Developed Europe accounted for a majority of trade in sanitary, plumbing and heating fixtures and fittings, nes (SITC group 812). In 2011, its exports and imports were valued respectively at 10.3 bln US\$ and 9.6 bln US\$, resulting in a trade surplus of 0.7 bln US\$. Major trade surpluses were also recorded by Eastern Asia (+0.9 bln US\$) and Western Asia (+0.3 bln US\$). Top trade deficits were recorded by Developed North America (-1.2 bln US\$), Commonwealth of Independent States (-0.9 bln US\$) and Developed Asia-Pacific (-0.2 bln US\$).

Table 1: Imports (Imp.) and exports (Exp.), 1997-2011, in current prices

		1997	1998	1999	2000	2001	2002	2003	2004	2005	2006	2007	2008	2009	2010	2011
Values in Bln US\$	Imp.	5.6	5.7	5.9	5.6	5.7	6.5	8.4	10.1	11.3	13.2	14.8	16.2	13.3	14.1	15.7
	Exp.	5.8	5.9	6.0	6.2	5.8	6.6	8.5	10.2	11.3	13.5	14.9	16.4	13.1	13.6	15.1
As a percentage of	Imp.	0.8	0.8	0.8	0.7	0.7	0.8	0.9	0.9	0.9	1.0	1.0	1.0	0.9	0.9	0.9
SITC section (%)	Exp.	0.8	0.8	0.8	0.8	0.8	0.8	0.9	1.0	1.0	1.0	1.0	1.0	0.9	0.8	0.8
As a percentage of	Imp.	0.1	0.1	0.1	0.1	0.1	0.1	0.1	0.1	0.1	0.1	0.1	0.1	0.1	0.1	0.1
world trade (%)	Exp.	0.1	0.1	0.1	0.1	0.1	0.1	0.1	0.1	0.1	0.1	0.1	0.1	0.1	0.1	0.1

Graph 1: Annual growth rates of exports, 1997-2011

(In percentage by year)

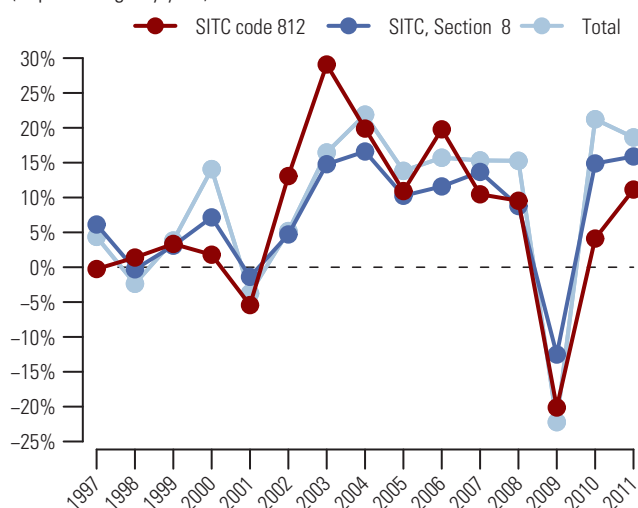

Graph 2: Trade Balance by MDG regions 2011

(Bln US\$)

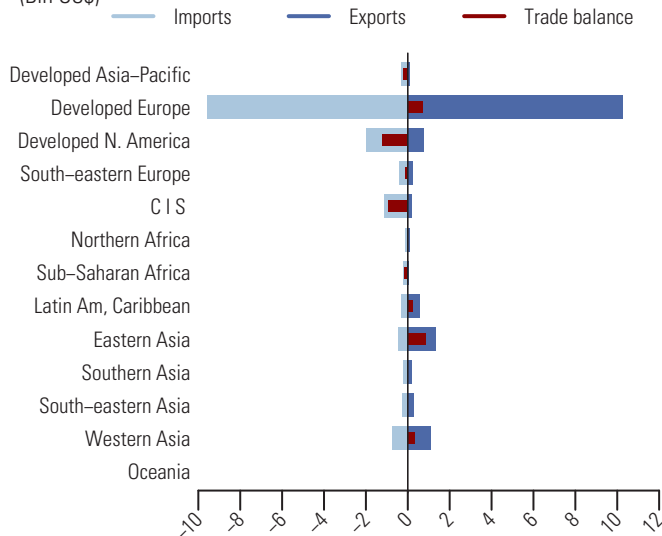

Table 2: Top exporting countries or areas in 2011

Country or area	Value (million US\$)	Avg. Growth (%) 07-11	Growth (%) 10-11	World share %	
					Cum.
World.....	15133.0	0.3	11.1	100.0	
Germany.....	2723.6	1.8	12.9	18.0	18.0
Italy.....	1771.6	-5.1	6.4	11.7	29.7
China.....	1097.8	5.2	11.2	7.3	37.0
Turkey.....	980.6	4.5	21.5	6.5	43.4
France.....	749.5	-2.8	6.0	5.0	48.4
Netherlands.....	707.4	1.8	7.4	4.7	53.1
Poland.....	661.6	3.9	11.2	4.4	57.4
Slovakia.....	609.5	-1.0	13.6	4.0	61.5
Austria.....	561.1	11.4	17.9	3.7	65.2
USA.....	557.7	1.7	4.8	3.7	68.9
Belgium.....	472.7	-3.0	9.0	3.1	72.0
Czech Rep.....	462.4	2.0	22.6	3.1	75.0
Mexico.....	404.6	-1.6	-4.9	2.7	77.7
United Kingdom.....	216.8	-10.3	4.4	1.4	79.1
Canada.....	215.8	2.6	13.5	1.4	80.6

Table 3: Top importing countries or areas in 2011

Country or area	Value (million US\$)	Avg. Growth (%) 07-11	Growth (%) 10-11	World share %	
					Cum.
World.....	15692.4	1.4	11.4	100.0	
Germany.....	1692.0	7.4	12.4	10.8	10.8
United Kingdom.....	1507.5	-4.1	5.6	9.6	20.4
USA.....	1371.0	-1.2	1.9	8.7	29.1
France.....	1193.0	2.7	9.7	7.6	36.7
Italy.....	702.8	-2.2	1.4	4.5	41.2
Russian Federation.....	689.7	8.5	29.4	4.4	45.6
Belgium.....	674.4	5.0	13.5	4.3	49.9
Netherlands.....	662.4	6.2	22.8	4.2	54.1
Canada.....	616.1	4.8	1.0	3.9	58.0
Spain.....	492.3	-11.2	-16.2	3.1	61.2
Poland.....	418.4	2.9	20.8	2.7	63.9
Austria.....	369.8	3.0	15.9	2.4	66.2
Turkey.....	298.8	1.8	44.1	1.9	68.1
Switzerland.....	296.9	7.6	15.9	1.9	70.0
Romania.....	258.6	-8.6	5.2	1.6	71.7

813 Lighting fixtures and fittings, nes

During the last five years, the value (in current prices) of exports of lighting fixtures and fittings, nes (SITC group 813) increased on average by 8.2 percent each year and reached its peak at 34.0 bln US\$ in 2011 (see tables 1 and 2). Similarly, imports showed an average increase of 4.6 percent during the same period and amounted to 33.4 bln US\$ in 2011 (see tables 1 and 3). Graph 1 shows that the increase in exports for 2011 in this product group well exceeded both increases in world exports of miscellaneous manufactured articles (SITC section 8) of 15.9 percent and in total world exports of 18.6 percent. Exports of lighting fixtures and fittings, nes (SITC group 813) accounted for 1.8 percent of world exports of SITC section 8 and 0.2 percent of total world exports in 2011 (see table 1).

China was the top exporting country in 2011 and accounted for more than a third (41.3 percent) of world exports (see table 2). Other major exporting countries were Germany and Italy, respectively with 9.6 and 5.8 percent of world exports. Top importing destinations were USA, Germany and France (see table 3). By MDG regions (see graph 2), Eastern Asia accounted for a majority of exports of lighting fixtures and fittings, nes (SITC group 813). In 2011, its exports amounted to 15.8 bln US\$ while imports was valued at 1.6 bln US\$, resulting in a large share of trade surplus of 14.2 bln US\$. Top trade deficits were recorded by Developed North America (-6.1 bln US\$), Developed Europe (-1.8 bln US\$) and Developed Asia-Pacific (-1.7 bln US\$).

Table 1: Imports (Imp.) and exports (Exp.), 1997-2011, in current prices

	1997	1998	1999	2000	2001	2002	2003	2004	2005	2006	2007	2008	2009	2010	2011
Values in Bln US\$															
Imp.	11.6	12.4	13.9	14.8	14.4	15.4	17.6	20.3	22.2	24.3	27.9	29.6	24.8	29.7	33.4
Exp.	10.9	11.3	11.9	12.4	12.5	13.4	15.2	17.2	19.1	21.1	24.8	28.5	23.6	27.8	34.0
As a percentage of															
SITC section (%) Imp.	1.6	1.7	1.8	1.8	1.8	1.8	1.8	1.8	1.8	1.8	1.8	1.8	1.7	1.8	1.8
Exp.	1.6	1.6	1.6	1.6	1.6	1.7	1.7	1.6	1.6	1.6	1.7	1.7	1.7	1.7	1.8
As a percentage of world trade (%) Imp.	0.2	0.2	0.2	0.2	0.2	0.2	0.2	0.2	0.2	0.2	0.2	0.2	0.2	0.2	0.2
Exp.	0.2	0.2	0.2	0.2	0.2	0.2	0.2	0.2	0.2	0.2	0.2	0.2	0.2	0.2	0.2

Graph 1: Annual growth rates of exports, 1997-2011

(In percentage by year)

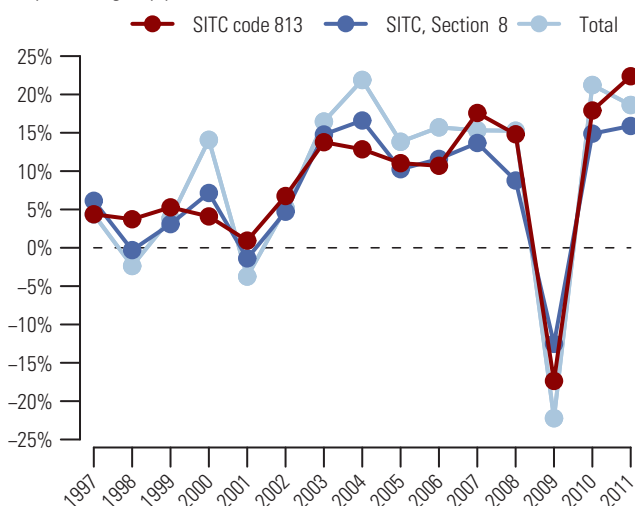

Graph 2: Trade Balance by MDG regions 2011

(Bln US\$)

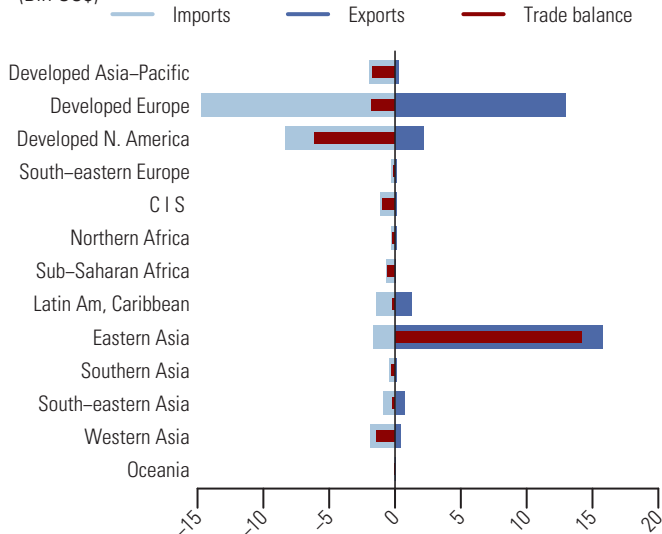

Table 2: Top exporting countries or areas in 2011

Country or area	Value (million US\$)	Avg. Growth (%) 07-11	Growth (%) 10-11	World share %	
					Cum.
World.....	34 008.9	8.2	22.4	100.0	
China.....	14 044.7	16.0	25.2	41.3	41.3
Germany.....	3 252.5	5.9	20.1	9.6	50.9
Italy.....	1 987.6	-2.7	13.3	5.8	56.7
USA.....	1 707.2	8.0	18.7	5.0	61.7
Mexico.....	1 066.7	-0.7	11.4	3.1	64.9
France.....	985.9	3.0	16.9	2.9	67.8
Austria.....	863.4	2.7	16.2	2.5	70.3
Netherlands.....	816.9	16.4	42.8	2.4	72.7
China, Hong Kong SAR.....	803.0	-4.4	7.9	2.4	75.1
Belgium.....	774.5	-2.4	-2.4	2.3	77.3
United Kingdom.....	660.5	-0.9	19.4	1.9	79.3
Spain.....	601.1	-1.5	23.0	1.8	81.0
Rep. of Korea.....	521.0	60.1	195.3	1.5	82.6
Canada.....	467.1	2.3	18.6	1.4	84.0
Poland.....	428.1	5.1	34.8	1.3	85.2

Table 3: Top importing countries or areas in 2011

Country or area	Value (million US\$)	Avg. Growth (%) 07-11	Growth (%) 10-11	World share %	
					Cum.
World.....	33 399.1	4.6	12.5	100.0	
USA.....	6 899.3	0.1	9.6	20.7	20.7
Germany.....	2 774.6	7.5	18.8	8.3	29.0
France.....	1 779.0	4.4	9.1	5.3	34.3
United Kingdom.....	1 457.2	-2.2	3.5	4.4	38.7
Canada.....	1 375.0	4.9	12.0	4.1	42.8
Japan.....	1 131.1	17.0	70.6	3.4	46.2
Netherlands.....	1 073.3	9.3	40.4	3.2	49.4
Italy.....	871.3	3.3	14.0	2.6	52.0
Belgium.....	815.6	0.5	7.0	2.4	54.4
Austria.....	761.7	3.7	17.4	2.3	56.7
Spain.....	722.3	-6.1	2.8	2.2	58.9
Russian Federation.....	697.5	20.4	17.1	2.1	61.0
Switzerland.....	683.9	7.8	21.6	2.0	63.0
Australia.....	680.4	13.2	22.9	2.0	65.0
China, Hong Kong SAR.....	635.6	0.0	15.0	1.9	66.9

Furniture and parts thereof; stuffed furnishings 821

Despite a decline of 17.5 percent in 2009, the export value (in current prices) of furniture and parts thereof, stuffed furnishings (SITC group 821) bounced back in 2010 and further grew by 13.2 percent to 145.9 bln US\$ (see tables 1 and 2). Similarly, imports went up by 10.0 percent in 2011 and amounted to 143.0 bln US\$ (see tables 1 and 3). Graph 1 shows that the increase of exports in 2011 for this product group was exceeded by the increases in world exports of miscellaneous manufactured articles (SITC section 8) of 15.9 percent and in total world exports of 18.6 percent. Exports of furniture and parts thereof, stuffed furnishings (SITC group 821) accounted for 7.7 percent of world exports of SITC section 8 and 0.8 percent of total world exports in 2011 (see table 1).

In 2011, China was the top exporting country, representing nearly one third (30.7 percent) of world exports (see table 2). Other major exporting countries included Germany and Italy, respectively with 8.9 and 7.9 percent of world exports. USA, Germany and France were the top destinations (see table 3). By MDG regions (see graph 2), Developed Europe's exports and imports amounted respectively to 63.0 bln US\$ and 64.2 bln US\$, resulting in a trade deficit of 1.2 bln US\$. Major trade deficits were also recorded by Developed North America (-31.3 bln US\$) and Developed Asia-Pacific (-8.0 bln US\$). Top trade surpluses were recorded by Eastern Asia (+42.1 bln US\$), South-eastern Asia (+6.7 bln US\$) and South-eastern Europe (+2.0 bln US\$).

Table 1: Imports (Imp.) and exports (Exp.), 1997-2011, in current prices

		1997	1998	1999	2000	2001	2002	2003	2004	2005	2006	2007	2008	2009	2010	2011
Values in Bln US\$	Imp.	48.5	52.7	58.6	63.2	63.6	70.0	82.4	97.0	106.9	117.3	135.4	140.2	113.0	130.0	143.0
	Exp.	50.7	53.3	57.1	61.3	60.8	65.4	76.0	89.8	97.5	108.3	126.9	136.3	112.5	128.9	145.9
As a percentage of	Imp.	6.8	7.3	7.8	7.8	7.9	8.3	8.5	8.6	8.7	8.7	8.8	8.5	7.9	8.0	7.8
SITC section (%)	Exp.	7.2	7.6	7.9	7.9	8.0	8.2	8.3	8.4	8.3	8.2	8.5	8.4	7.9	7.9	7.7
As a percentage of	Imp.	0.9	1.0	1.0	1.0	1.0	1.1	1.1	1.0	1.0	1.0	1.0	0.9	0.9	0.9	0.8
world trade (%)	Exp.	0.9	1.0	1.0	1.0	1.0	1.0	1.0	1.0	0.9	0.9	0.9	0.9	0.9	0.9	0.8

Graph 1: Annual growth rates of exports, 1997-2011

(In percentage by year)

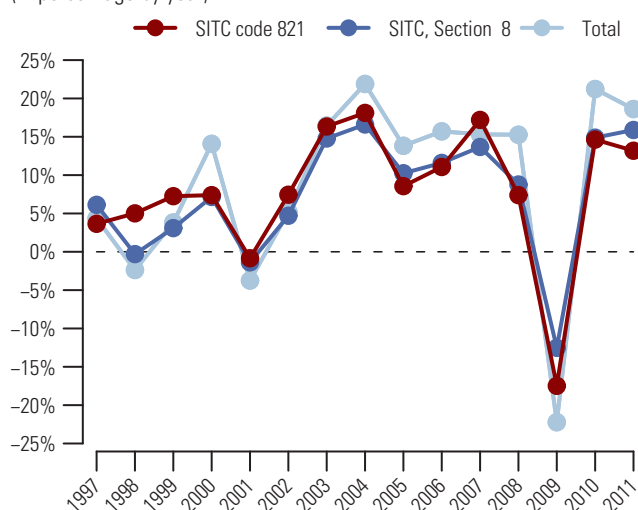

Table 2: Top exporting countries or areas in 2011

Country or area	Value (million US\$)	Avg. Growth (%) 07-11	Growth (%) 10-11	World share %	
					Cum.
World.....	145912.7	3.5	13.2	100.0	
China.....	44769.7	13.5	15.0	30.7	30.7
Germany.....	13046.2	3.9	21.1	8.9	39.6
Italy.....	11500.8	-3.8	9.3	7.9	47.5
Poland.....	9264.4	4.9	19.1	6.3	53.9
USA.....	6397.5	0.8	8.9	4.4	58.2
Mexico.....	4828.0	1.5	10.9	3.3	61.5
Canada.....	3724.6	-8.5	7.1	2.6	64.1
Viet Nam.....	3397.8	9.5	14.8	2.3	66.4
France.....	2940.0	-5.7	6.8	2.0	68.4
Czech Rep.....	2695.1	4.5	19.2	1.8	70.3
Malaysia.....	2582.3	1.2	1.3	1.8	72.1
Sweden.....	2558.7	1.1	14.8	1.8	73.8
Denmark.....	2224.4	-7.1	8.9	1.5	75.3
Netherlands.....	2127.2	6.2	33.1	1.5	76.8
United Kingdom.....	2089.0	-3.3	20.4	1.4	78.2

Graph 2: Trade Balance by MDG regions 2011

(Bln US\$)

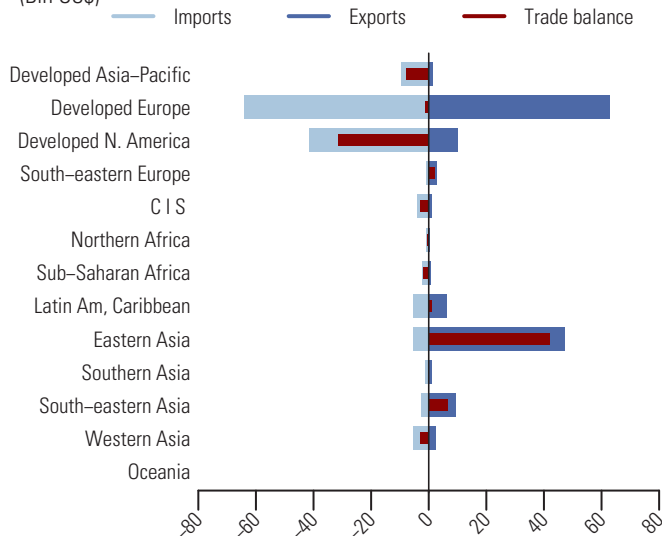

Table 3: Top importing countries or areas in 2011

Country or area	Value (million US\$)	Avg. Growth (%) 07-11	Growth (%) 10-11	World share %	
					Cum.
World.....	143048.5	1.4	10.0	100.0	
USA.....	35202.4	-1.4	3.0	24.6	24.6
Germany.....	14349.4	6.4	16.0	10.0	34.6
France.....	8897.9	1.7	6.5	6.2	40.9
United Kingdom.....	7427.4	-6.1	0.0	5.2	46.1
Japan.....	6253.5	4.4	13.7	4.4	50.4
Canada.....	6155.2	0.9	5.5	4.3	54.7
Netherlands.....	3827.8	2.7	18.7	2.7	57.4
Switzerland.....	3495.4	4.3	17.5	2.4	59.8
Belgium.....	3451.4	-2.0	10.8	2.4	62.3
Spain.....	3158.2	-6.8	-5.4	2.2	64.5
Australia.....	2868.4	9.2	21.4	2.0	66.5
Italy.....	2744.1	-1.4	5.5	1.9	68.4
Austria.....	2734.7	2.2	16.7	1.9	70.3
Russian Federation.....	2679.6	16.2	32.5	1.9	72.2
Sweden.....	2268.5	-1.3	11.8	1.6	73.8

831 Travel goods, handbags, etc, of leather, plastics, textile, others

From 2007 to 2011, the export value (in current prices) of travel goods, handbags, etc (SITC group 831) increased on average by 13.1 percent each year, and with a further 29.6 percent growth in 2011, amounted to its peak at 52.9 bln US\$ (see tables 1 and 2). Imports showed a similar development with an increase of 20.6 percent in 2011 to 52.4 bln US\$ (see tables 1 and 3). Graph 1 shows that the increase in exports for 2011 in this product group significantly exceeded both increases in world exports of miscellaneous manufactured articles (SITC section 8) of 15.9 percent and in total world exports of 18.6 percent. Exports of travel goods, handbags, etc (SITC group 831) accounted for 2.8 percent of world exports of SITC section 8 and 0.3 percent of total world exports in 2011 (see table 1).

In 2011, exports of China further increased by 32.9 percent and represented more than a third (45.6 percent) of world exports (see table 2). Other major exporting countries or areas were China, Hong Kong SAR and France, respectively with 11.6 and 10.2 percent of world exports. USA, China, Hong Kong SAR and Japan were the top destinations (see table 3). By MDG regions (see graph 2), Eastern Asia accounted for a majority of exports of travel goods, handbags, etc (SITC group 831). In 2011, its exports amounted to 30.4 bln US\$ while imports was valued at 9.5 bln US\$, resulting in a trade surplus of 20.9 bln US\$. Top deficits were recorded by Developed North America (-9.5 bln US\$), Developed Asia-Pacific (-6.0 bln US\$) and Latin America and the Caribbean (-1.7 bln US\$).

Table 1: Imports (Imp.) and exports (Exp.), 1997-2011, in current prices

		1997	1998	1999	2000	2001	2002	2003	2004	2005	2006	2007	2008	2009	2010	2011
Values in Bln US\$	Imp.	17.9	17.3	18.5	19.6	19.6	19.8	22.0	26.1	29.2	32.6	38.5	42.8	36.8	43.4	52.4
	Exp.	15.6	14.7	15.3	16.5	16.3	16.0	17.8	21.3	23.8	27.1	32.3	37.7	33.1	40.8	52.9
As a percentage of SITC section (%)	Imp.	2.5	2.4	2.5	2.4	2.4	2.3	2.3	2.3	2.4	2.4	2.5	2.6	2.6	2.7	2.8
	Exp.	2.2	2.1	2.1	2.1	2.1	2.0	1.9	2.0	2.0	2.1	2.2	2.3	2.3	2.5	2.8
As a percentage of world trade (%)	Imp.	0.3	0.3	0.3	0.3	0.3	0.3	0.3	0.3	0.3	0.3	0.3	0.3	0.3	0.3	0.3
	Exp.	0.3	0.3	0.3	0.3	0.3	0.3	0.2	0.2	0.2	0.2	0.2	0.2	0.3	0.3	0.3

Graph 1: Annual growth rates of exports, 1997-2011

(In percentage by year)

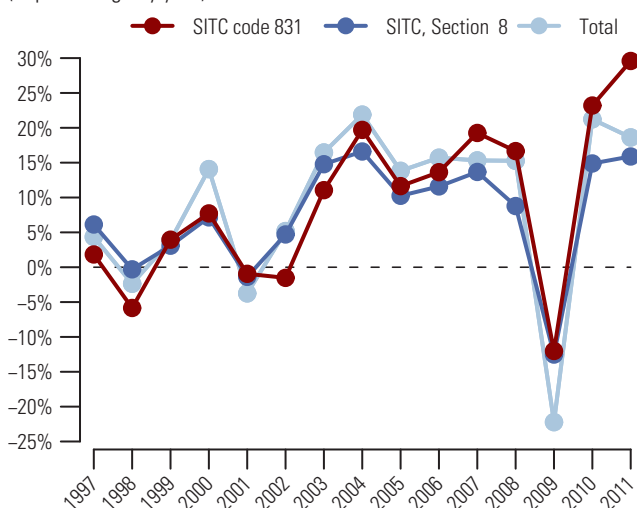

Graph 2: Trade Balance by MDG regions 2011

(Bln US\$)

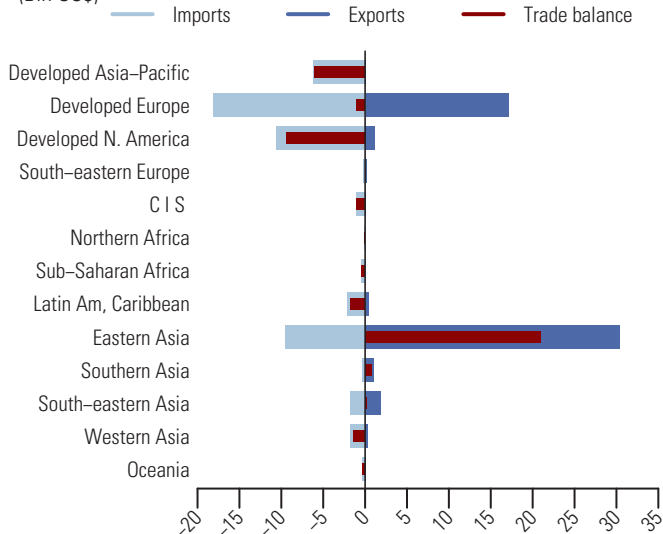

Table 2: Top exporting countries or areas in 2011

Country or area	Value (million US\$)	Avg. Growth (%) 07-11	Growth (%) 10-11	World share %	
					Cum.
World.....	52 887.9	13.1	29.6	100.0	
China.....	24 094.9	21.6	32.9	45.6	45.6
China, Hong Kong SAR.....	6 110.0	2.8	13.8	11.6	57.1
France.....	5 417.0	12.0	32.8	10.2	67.4
Italy.....	5 362.1	8.3	39.1	10.1	77.5
Germany.....	1 392.3	9.3	31.1	2.6	80.1
Belgium.....	1 182.1	2.0	18.0	2.2	82.4
India.....	979.5	11.0	35.5	1.9	84.2
USA.....	964.7	9.8	14.2	1.8	86.0
Viet Nam.....	909.5	21.6	14.8	1.7	87.8
Netherlands.....	858.7	15.8	71.3	1.6	89.4
United Kingdom.....	720.6	7.0	25.1	1.4	90.7
Spain.....	648.3	7.1	25.7	1.2	92.0
Singapore.....	448.8	16.6	30.5	0.8	92.8
Switzerland.....	391.7	2.5	10.4	0.7	93.6
Thailand.....	296.8	6.2	28.3	0.6	94.1

Table 3: Top importing countries or areas in 2011

Country or area	Value (million US\$)	Avg. Growth (%) 07-11	Growth (%) 10-11	World share %	
					Cum.
World.....	52 396.8	8.0	20.6	100.0	
USA.....	9 520.1	3.9	11.8	18.2	18.2
China, Hong Kong SAR.....	5 482.4	6.4	22.0	10.5	28.6
Japan.....	5 152.6	4.4	11.6	9.8	38.5
France.....	3 131.7	7.6	25.9	6.0	44.4
Germany.....	2 844.6	9.7	26.7	5.4	49.9
Italy.....	2 626.2	5.5	16.7	5.0	54.9
United Kingdom.....	2 589.5	3.5	14.5	4.9	59.8
Rep. of Korea.....	1 613.7	21.7	36.4	3.1	62.9
China.....	1 361.0	39.9	48.7	2.6	65.5
Spain.....	1 336.6	4.0	12.2	2.6	68.1
Canada.....	1 070.1	8.2	13.4	2.0	70.1
Belgium.....	932.8	2.0	20.7	1.8	71.9
Netherlands.....	929.2	11.0	43.6	1.8	73.7
Singapore.....	876.3	19.1	29.0	1.7	75.3
Australia.....	852.8	11.8	24.8	1.6	77.0

Men's or boys' outerwear, of textile fabrics, not knitted or crocheted 841

After a 14.6 percent decline in 2009, the export value (in current prices) of men's or boys' outerwear, of textile fabrics, not knitted or crocheted (SITC group 841) gradually recovered in 2010 and further grew by 19.7 percent in 2011 amounting to its peak at 69.6 bln US\$ (see tables 1 and 2). Similarly, imports showed a 20.5 percent increase and reached 69.9 bln US\$ (see tables 1 and 3). Graph 1 shows that the rise in exports for 2011 in this product group exceeded both the increase in world exports of miscellaneous manufactured articles (SITC section 8) of 15.9 percent and the increase in total world exports of 18.6 percent. Exports of men's or boys' outerwear, of textile fabrics, not knitted or crocheted (SITC group 841) accounted for 3.7 percent of world exports of SITC section 8 and 0.4 percent of total world exports (see table 1).

In 2011, China was the top exporting country and accounted for nearly one third (30.2 percent) of world exports (see table 2). Other major exporting countries were Bangladesh and Germany. Top destinations were USA, Germany and Japan (see table 3). By MDG regions (see graph 2), Developed Europe accounted for a large share of trade in men's or boys' outerwear, of textile fabrics, not knitted or crocheted (SITC group 841). In 2011, its exports amounted to 19.4 bln US\$ and imports to 33.1 bln US\$, resulting in a trade deficit of 13.7 bln US\$. A larger trade deficit was recorded by Developed North America (-15.1 bln US\$). Top trade surpluses were recorded by Eastern Asia (+19.0 bln US\$), Southern Asia (+8.2 bln US\$) and South-eastern Asia (+5.3 bln US\$).

Table 1: Imports (Imp.) and exports (Exp.), 1997-2011, in current prices

		1997	1998	1999	2000	2001	2002	2003	2004	2005	2006	2007	2008	2009	2010	2011
Values in Bln US\$	Imp.	39.3	39.8	39.3	40.8	39.9	39.3	43.6	47.9	50.9	54.1	58.9	62.7	53.9	58.0	69.9
	Exp.	39.9	40.6	39.9	41.6	39.5	40.5	45.4	49.5	53.4	57.0	60.6	63.9	54.5	58.2	69.6
As a percentage of	Imp.	5.5	5.5	5.2	5.0	4.9	4.6	4.5	4.3	4.1	4.0	3.8	3.8	3.8	3.6	3.8
SITC section (%)	Exp.	5.7	5.8	5.5	5.4	5.2	5.1	4.9	4.6	4.5	4.3	4.0	3.9	3.8	3.5	3.7
As a percentage of	Imp.	0.7	0.7	0.7	0.6	0.6	0.6	0.6	0.5	0.5	0.4	0.4	0.4	0.4	0.4	0.4
world trade (%)	Exp.	0.7	0.8	0.7	0.7	0.6	0.6	0.6	0.5	0.5	0.5	0.4	0.4	0.4	0.4	0.4

Graph 1: Annual growth rates of exports, 1997-2011

(In percentage by year)

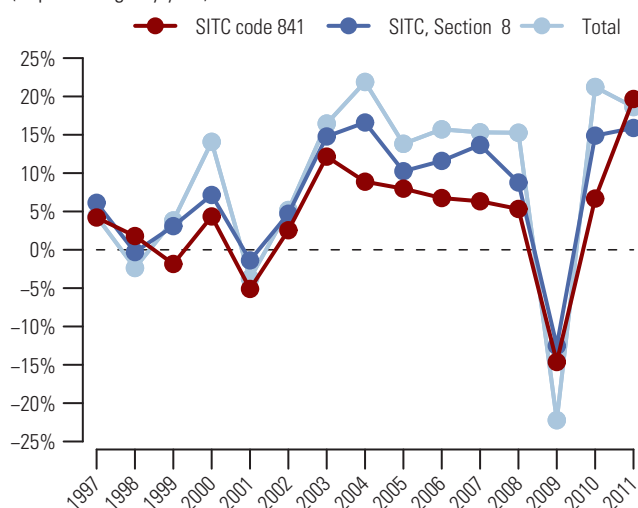

Graph 2: Trade Balance by MDG regions 2011

(Bln US\$)

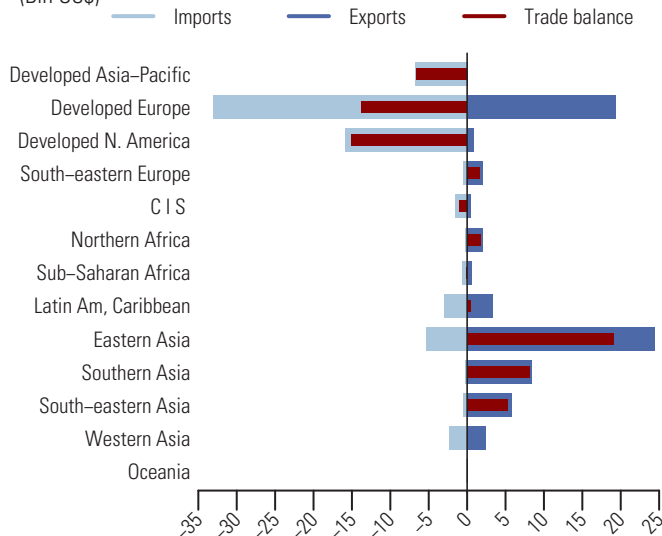

Table 2: Top exporting countries or areas in 2011

Country or area	Value (million US\$)	Avg. Growth (%) 07-11	Growth (%) 10-11	World share %	
					Cum.
World.....	69590.7	3.5	19.7	100.0	
China.....	21048.1	7.5	19.9	30.2	30.2
Bangladesh.....	4655.3	10.6	51.1	6.7	36.9
Germany.....	4175.0	4.5	20.6	6.0	42.9
Italy.....	4142.9	-1.9	16.9	6.0	48.9
China, Hong Kong SAR.....	3101.4	-1.6	11.9	4.5	53.3
Viet Nam.....	2683.2	8.7	14.8	3.9	57.2
Turkey.....	2058.1	0.5	9.8	3.0	60.2
India.....	2023.2	6.3	31.2	2.9	63.1
Mexico.....	1913.5	0.3	9.2	2.7	65.8
Indonesia.....	1763.0	6.6	23.5	2.5	68.3
Netherlands.....	1727.0	12.0	32.1	2.5	70.8
Belgium.....	1341.6	-2.0	15.5	1.9	72.8
Spain.....	1188.0	4.8	19.7	1.7	74.5
Romania.....	1088.8	-3.3	22.3	1.6	76.0
France.....	1041.5	-0.6	11.2	1.5	77.5

Table 3: Top importing countries or areas in 2011

Country or area	Value (million US\$)	Avg. Growth (%) 07-11	Growth (%) 10-11	World share %	
					Cum.
World.....	69876.7	4.4	20.5	100.0	
USA.....	14400.7	0.4	11.5	20.6	20.6
Germany.....	7702.3	6.9	26.2	11.0	31.6
Japan.....	5603.8	7.5	35.2	8.0	39.7
United Kingdom.....	4116.9	1.0	18.7	5.9	45.5
France.....	3717.3	2.4	14.0	5.3	50.9
Italy.....	3626.5	2.6	13.8	5.2	56.1
Spain.....	2654.4	2.0	17.4	3.8	59.9
China, Hong Kong SAR.....	2321.2	1.9	15.3	3.3	63.2
Netherlands.....	2143.1	9.9	29.6	3.1	66.2
Canada.....	1482.4	6.3	17.2	2.1	68.4
Belgium.....	1478.8	-0.9	14.6	2.1	70.5
Rep. of Korea.....	1467.0	9.9	50.6	2.1	72.6
Russian Federation.....	1176.1	18.9	28.3	1.7	74.3
Switzerland.....	1163.2	1.5	15.8	1.7	75.9
China.....	1114.6	27.6	74.6	1.6	77.5

842 Women's or girls' outerwear, of textile fabrics, not knitted or crocheted

Following a 13.7 percent decline in 2009, the value (in current prices) of exports of women's or girls' outerwear of textile fabrics, not knitted or crocheted (SITC group 842) slowly recovered in 2010 and further grew by 14.2 percent in 2011 amounting to 82.1 bln US\$ (see tables 1 and 2). Imports, with a similar development, increased by 12.6 percent to reach its peak level at 84.0 bln US\$ in 2011 (see tables 1 and 3). Graph 1 shows that the increase in exports for 2011 in this product group was exceeded by both increases in world exports of miscellaneous manufactured articles (SITC section 8) of 15.9 percent and in total world exports of 18.6 percent. Exports of women's or girls' outerwear of textile fabrics, not knitted or crocheted (SITC group 842) accounted for 4.3 percent of world exports of SITC section 8 and 0.5 percent of total world exports in 2011 (see table 1).

China was the top exporting country in 2011, representing nearly one third (32.3 percent) of world exports (see table 2). Other major exporting countries or areas were Italy and China, Hong Kong SAR, respectively with 6.8 and 6.2 percent of world exports. Top destinations were USA, Germany and Japan (see table 3). By MDG regions (see graph 2), Eastern Asia recorded a trade surplus amounting to 25.5 bln US\$. Major trade surpluses were also recorded by Southern Asia (+8.0 bln US\$) and South-eastern Asia (+4.6 bln US\$). Top trade deficits were recorded by Developed North America (-16.9 bln US\$), Developed Europe (-16.0 bln US\$) and Developed Asia-Pacific (-8.4 bln US\$).

Table 1: Imports (Imp.) and exports (Exp.), 1997-2011, in current prices

		1997	1998	1999	2000	2001	2002	2003	2004	2005	2006	2007	2008	2009	2010	2011
Values in Bln US\$	Imp.	42.3	43.3	43.1	45.6	46.9	49.7	56.3	62.9	68.6	73.2	78.5	81.0	70.7	74.6	84.0
	Exp.	39.6	41.0	40.3	43.0	43.2	47.0	52.7	59.4	65.0	70.2	75.4	78.3	67.6	71.9	82.1
As a percentage of SITC section (%)	Imp.	5.9	6.0	5.7	5.6	5.8	5.9	5.8	5.6	5.6	5.4	5.1	4.9	4.9	4.6	4.6
	Exp.	5.6	5.8	5.6	5.5	5.6	5.9	5.7	5.5	5.5	5.3	5.0	4.8	4.7	4.4	4.3
As a percentage of world trade (%)	Imp.	0.8	0.8	0.8	0.7	0.7	0.8	0.7	0.7	0.6	0.6	0.6	0.5	0.6	0.5	0.5
	Exp.	0.7	0.8	0.7	0.7	0.7	0.7	0.7	0.7	0.6	0.6	0.5	0.5	0.5	0.5	0.5

Graph 1: Annual growth rates of exports, 1997-2011

(In percentage by year)

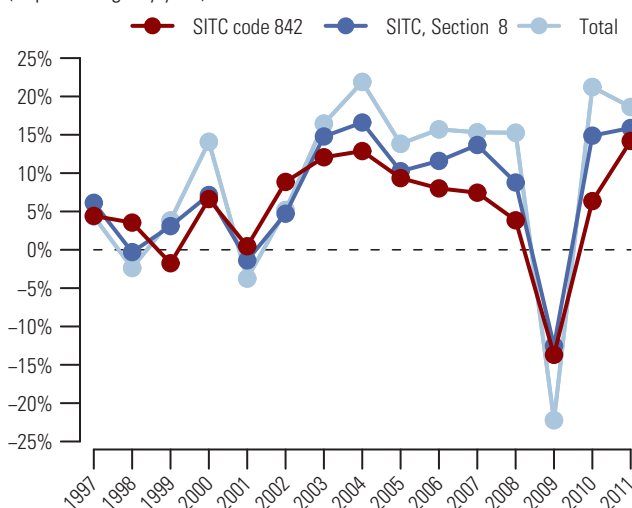

Graph 2: Trade Balance by MDG regions 2011

(Bln US\$)

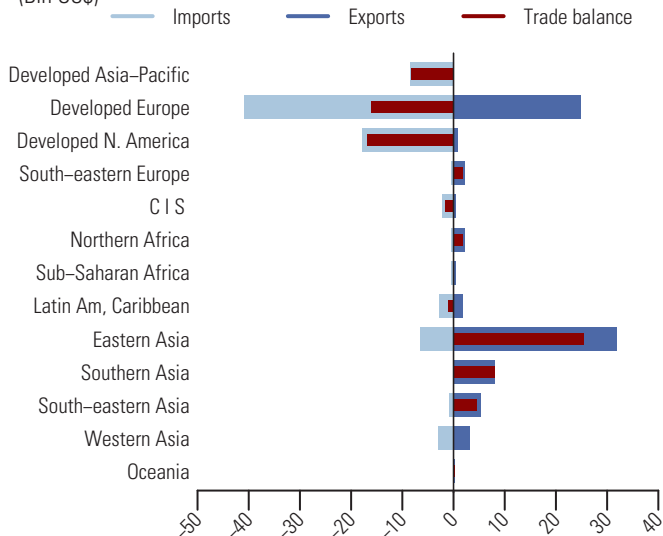

Table 2: Top exporting countries or areas in 2011

Country or area	Value (million US\$)	Avg. Growth (%) 07-11	Growth (%) 10-11	World share %	
					Cum.
World.....	82 080.6	2.1	14.2	100.0	
China.....	26 482.7	6.5	12.0	32.3	32.3
Italy.....	5 551.9	-1.0	16.4	6.8	39.0
China, Hong Kong SAR.....	5 122.0	-8.0	-1.4	6.2	45.3
India.....	4 391.9	10.3	27.0	5.4	50.6
Germany.....	4 377.0	0.8	16.5	5.3	56.0
Spain.....	2 859.8	9.3	17.2	3.5	59.4
Turkey.....	2 829.1	-3.0	11.3	3.4	62.9
Viet Nam.....	2 623.7	9.1	14.8	3.2	66.1
Bangladesh.....	2 261.8	14.8	46.8	2.8	68.8
France.....	2 175.9	-1.1	7.7	2.7	71.5
Indonesia.....	1 734.4	4.1	7.8	2.1	73.6
United Kingdom.....	1 675.6	3.7	19.6	2.0	75.6
Netherlands.....	1 566.1	6.8	43.5	1.9	77.5
Morocco.....	1 497.8	3.8	21.2	1.8	79.4
Belgium.....	1 433.3	-3.4	10.2	1.7	81.1

Table 3: Top importing countries or areas in 2011

Country or area	Value (million US\$)	Avg. Growth (%) 07-11	Growth (%) 10-11	World share %	
					Cum.
World.....	84 041.8	1.7	12.6	100.0	
USA.....	16 041.0	-3.9	1.9	19.1	19.1
Germany.....	8 148.7	3.7	20.2	9.7	28.8
Japan.....	6 984.0	6.9	20.6	8.3	37.1
United Kingdom.....	6 155.7	-0.8	13.1	7.3	44.4
France.....	5 156.5	1.6	9.6	6.1	50.6
Spain.....	4 017.0	3.8	10.2	4.8	55.3
China, Hong Kong SAR.....	3 527.7	-5.5	1.3	4.2	59.5
Italy.....	3 398.9	2.5	12.5	4.0	63.6
Netherlands.....	2 369.4	5.7	29.0	2.8	66.4
Belgium.....	1 854.5	-2.7	19.4	2.2	68.6
Russian Federation.....	1 824.1	19.9	9.6	2.2	70.8
Canada.....	1 773.3	1.4	10.7	2.1	72.9
Rep. of Korea.....	1 652.9	5.4	30.9	2.0	74.8
Switzerland.....	1 355.4	1.4	14.6	1.6	76.5
Australia.....	1 322.1	12.3	19.3	1.6	78.0

Men's or boys' outerwear, of textile fabrics, knitted or crocheted 843

After several years of continuous growth marked by a peak of 24.2 bln US\$ in 2008, the value (in current prices) of exports of men's or boys' outerwear of textile fabrics, knitted or crocheted (SITC group 843) decreased by 13.1 percent in 2009 but bounced back in 2010 and further increased by 22.2 percent in 2011 to 29.5 bln US\$ (see tables 1 and 2). Similarly, imports increased by 20.3 percent amounting to 22.0 bln US\$ in 2011 (see tables 1 and 3). Graph 1 shows that the increase of 22.2 percent in exports for 2011 in this product group exceeded the increases of 15.9 percent in world exports of miscellaneous manufactured articles (SITC section 8) and 18.6 percent in total world exports. Exports of men's or boys' outerwear of textile fabrics, knitted or crocheted (SITC group 843) accounted for 1.6 percent of world exports of SITC section 8 and 0.2 percent of total world exports in 2011 (see table 1).

In 2011, China was the top exporting country and represented 45.0 percent of world exports (see table 2). Other major exporting countries or areas were India and China, Hong Kong SAR. USA was the top destination in 2011, accounting for 27.3 percent of world imports (see table 3). Other major importing countries were Japan and Germany. By MDG regions (see graph 2), top trade surpluses were recorded by Eastern Asia (+12.9 bln US\$), Southern Asia (+3.7 bln US\$) and South-eastern Asia (+3.1 bln US\$). Top trade deficits were recorded by Developed North America (-6.3 bln US\$), Developed Europe (-4.4 bln US\$) and Developed Asia-Pacific (-2.0 bln US\$).

Table 1: Imports (Imp.) and exports (Exp.), 1997-2011, in current prices

		1997	1998	1999	2000	2001	2002	2003	2004	2005	2006	2007	2008	2009	2010	2011
Values in Bln US\$	Imp.	10.4	10.1	9.8	9.9	9.7	9.9	11.0	11.9	12.9	14.5	16.6	17.9	16.1	18.3	22.0
	Exp.	11.7	10.6	10.2	10.4	10.3	11.0	12.8	14.2	15.1	18.2	24.0	24.2	21.0	24.2	29.5
As a percentage of	Imp.	1.5	1.4	1.3	1.2	1.2	1.2	1.1	1.1	1.0	1.1	1.1	1.1	1.1	1.1	1.2
SITC section (%)	Exp.	1.7	1.5	1.4	1.3	1.4	1.4	1.4	1.3	1.3	1.4	1.6	1.5	1.5	1.5	1.6
As a percentage of	Imp.	0.2	0.2	0.2	0.2	0.2	0.2	0.1	0.1	0.1	0.1	0.1	0.1	0.1	0.1	0.1
world trade (%)	Exp.	0.2	0.2	0.2	0.2	0.2	0.2	0.2	0.2	0.1	0.2	0.2	0.2	0.2	0.2	0.2

Graph 1: Annual growth rates of exports, 1997-2011

(In percentage by year)

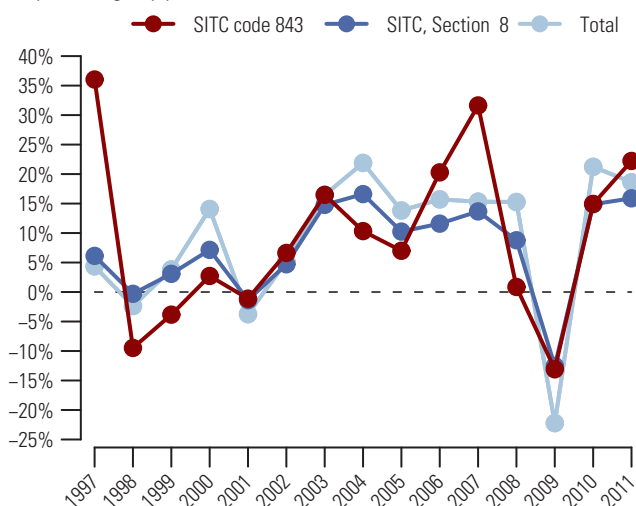

Graph 2: Trade Balance by MDG regions 2011

(Bln US\$)

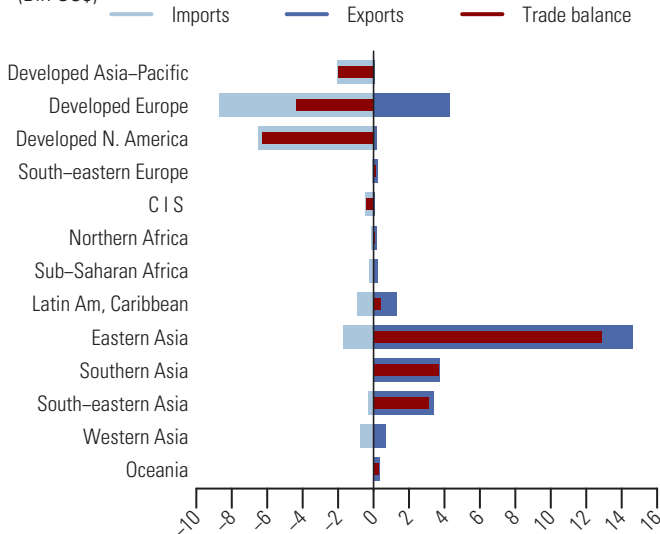

Table 2: Top exporting countries or areas in 2011

Country or area	Value (million US\$)	Avg. Growth (%) 07-11	Growth (%) 10-11	World share %	
					Cum.
World.....	29519.5	5.3	22.2	100.0	
China.....	13283.0	5.0	23.9	45.0	45.0
India.....	1332.3	11.1	33.8	4.5	49.5
China, Hong Kong SAR.....	1260.8	1.2	3.5	4.3	53.8
Bangladesh.....	1084.4	14.0	50.1	3.7	57.5
Pakistan.....	1047.8	4.9	15.6	3.5	61.0
Viet Nam.....	993.0	20.5	14.8	3.4	64.4
Cambodia.....	924.7	10.9	38.0	3.1	67.5
Italy.....	738.6	8.1	24.9	2.5	70.0
Germany.....	653.9	11.1	29.5	2.2	72.2
Belgium.....	554.8	9.7	31.0	1.9	74.1
Turkey.....	546.3	0.5	11.3	1.9	75.9
Indonesia.....	541.5	5.0	24.1	1.8	77.8
Thailand.....	484.0	-3.8	1.7	1.6	79.4
Netherlands.....	460.3	14.3	21.6	1.6	81.0
France.....	384.8	1.9	9.5	1.3	82.3

Table 3: Top importing countries or areas in 2011

Country or area	Value (million US\$)	Avg. Growth (%) 07-11	Growth (%) 10-11	World share %	
					Cum.
World.....	21972.5	7.2	20.3	100.0	
USA.....	5992.7	1.7	12.2	27.3	27.3
Japan.....	1675.2	14.7	32.8	7.6	34.9
Germany.....	1461.8	9.4	30.4	6.7	41.6
United Kingdom.....	1443.1	4.5	18.0	6.6	48.1
Italy.....	1105.9	7.5	21.5	5.0	53.2
France.....	1054.9	8.3	24.0	4.8	58.0
China, Hong Kong SAR.....	1020.0	2.8	7.5	4.6	62.6
Spain.....	781.8	7.8	34.6	3.6	66.2
Netherlands.....	563.4	13.4	18.8	2.6	68.7
Canada.....	506.8	7.7	19.5	2.3	71.0
Belgium.....	436.9	5.2	16.8	2.0	73.0
Australia.....	297.4	10.4	23.5	1.4	74.4
Russian Federation.....	264.3	28.1	48.1	1.2	75.6
Austria.....	244.1	7.0	22.3	1.1	76.7
Rep. of Korea.....	243.0	20.0	54.4	1.1	77.8

844 Women's or girls' outerwear, of textile fabrics, knitted or crocheted

In 2011, the value (in current prices) of exports of women's or girls' outerwear, of textile fabrics, knitted or crocheted (SITC group 844) continued to grow by 17.6 percent and amounted to its peak level of 53.4 bln US\$ (see tables 1 and 2). Similarly, imports showed a 13.6 percent increase and reached 41.8 bln US\$ in 2011 (see tables 1 and 3). Graph 1 shows that the rise in exports for 2011 in this product group was slightly above the increase of 15.9 percent in world exports of miscellaneous manufactured articles (SITC section 8) but below the increase of 18.6 percent in total world exports. Exports of women's or girls' outerwear, of textile fabrics, knitted or crocheted (SITC group 844) accounted for 2.8 percent of world exports of SITC section 8 and 0.3 percent of total world exports (see table 1).

China was the top exporting country in 2011 and accounted for nearly half (46.5 percent) of world exports (see table 2). Other major exporting countries or areas were China, Hong Kong SAR and Turkey, respectively with 4.9 and 3.8 percent of world exports. USA, Germany and Japan were the top destinations in 2011 (see table 3). By MDG regions (see graph 2), Eastern Asia accounted for a majority of exports of women's or girls' outerwear, of textile fabrics, knitted or crocheted (SITC group 844). Its exports amounted to 27.7 while imports was valued at 2.8 bln US\$, resulting in a significant trade surplus of 24.9 bln US\$. Major trade surplus was also recorded by South-eastern Asia (+4.6 bln US\$). Top trade deficits were recorded by Developed North America (-10.1 bln US\$) and Developed Europe (-9.0 bln US\$).

Table 1: Imports (Imp.) and exports (Exp.), 1997-2011, in current prices

	1997	1998	1999	2000	2001	2002	2003	2004	2005	2006	2007	2008	2009	2010	2011
Values in Bln US\$															
Imp.	16.4	16.5	16.7	16.9	16.8	17.9	20.5	22.7	23.9	26.7	32.2	34.5	32.3	36.8	41.8
Exp.	19.3	17.7	17.6	17.5	17.0	19.1	23.1	25.9	26.5	32.2	41.7	41.6	38.5	45.4	53.4
As a percentage of															
SITC section (%)															
Imp.	2.3	2.3	2.2	2.1	2.1	2.1	2.1	2.0	1.9	2.0	2.1	2.1	2.3	2.3	2.3
Exp.	2.7	2.5	2.4	2.3	2.2	2.4	2.5	2.4	2.2	2.4	2.8	2.6	2.7	2.8	2.8
As a percentage of															
world trade (%)															
Imp.	0.3	0.3	0.3	0.3	0.3	0.3	0.3	0.2	0.2	0.2	0.2	0.2	0.3	0.2	0.2
Exp.	0.4	0.3	0.3	0.3	0.3	0.3	0.3	0.3	0.3	0.3	0.3	0.3	0.3	0.3	0.3

Graph 1: Annual growth rates of exports, 1997-2011

(In percentage by year)

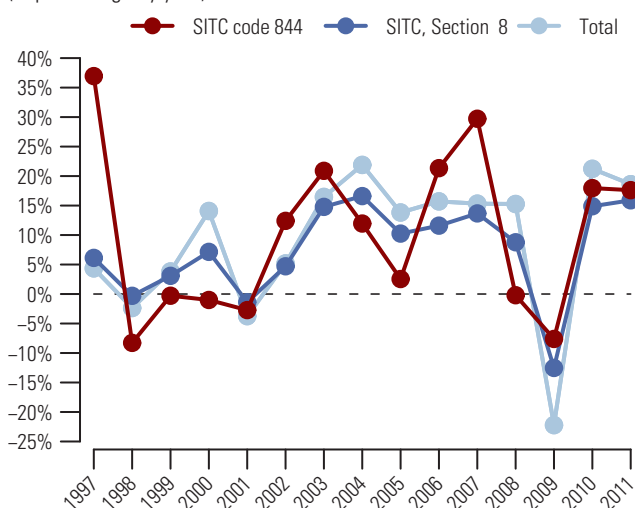

Graph 2: Trade Balance by MDG regions 2011

(Bln US\$)

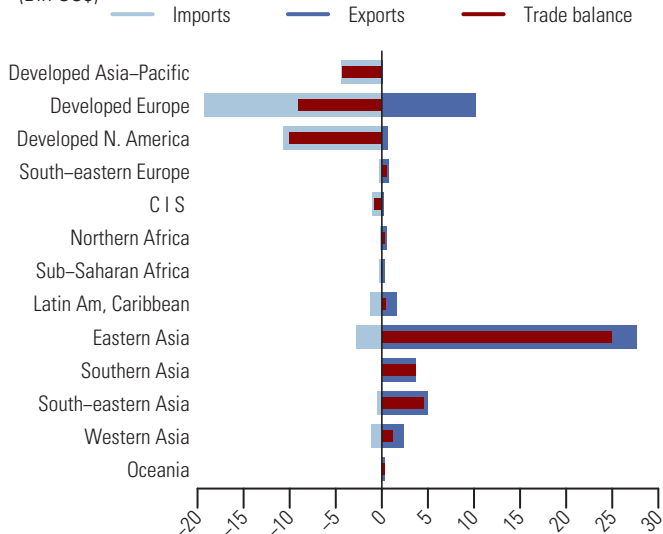

Table 2: Top exporting countries or areas in 2011

Country or area	Value (million US\$)	Avg. Growth (%) 07-11	Growth (%) 10-11	World share %	
					Cum.
World.....	53369.9	6.3	17.6	100.0	
China.....	24814.1	10.6	25.2	46.5	46.5
China, Hong Kong SAR.....	2634.3	-4.7	-4.1	4.9	51.4
Turkey.....	2046.9	2.1	3.8	3.8	55.3
Germany.....	2040.3	13.7	18.0	3.8	59.1
Viet Nam.....	1442.4	12.6	14.8	2.7	61.8
Cambodia.....	1388.2	7.6	19.8	2.6	64.4
Bangladesh.....	1306.6	18.8	43.0	2.4	66.8
India.....	1280.1	8.0	21.6	2.4	69.2
Italy.....	1254.7	5.6	14.8	2.4	71.6
Indonesia.....	1034.6	9.0	32.3	1.9	73.5
France.....	981.7	3.7	9.5	1.8	75.4
Sri Lanka.....	849.6	10.1	25.5	1.6	77.0
Spain.....	818.2	13.4	10.9	1.5	78.5
Belgium.....	748.6	5.3	14.8	1.4	79.9
Netherlands.....	741.3	17.7	39.8	1.4	81.3

Table 3: Top importing countries or areas in 2011

Country or area	Value (million US\$)	Avg. Growth (%) 07-11	Growth (%) 10-11	World share %	
					Cum.
World.....	41755.0	6.7	13.6	100.0	
USA.....	9619.4	2.6	7.0	23.0	23.0
Germany.....	4081.1	11.0	17.1	9.8	32.8
Japan.....	3624.8	7.0	12.5	8.7	41.5
United Kingdom.....	2848.3	6.3	13.8	6.8	48.3
France.....	2415.2	6.4	12.2	5.8	54.1
China, Hong Kong SAR.....	1854.6	-3.3	-3.1	4.4	58.5
Italy.....	1530.6	7.3	14.4	3.7	62.2
Spain.....	1485.1	9.8	14.3	3.6	65.8
Netherlands.....	1195.1	15.9	22.8	2.9	68.6
Canada.....	1037.3	9.6	14.4	2.5	71.1
Belgium.....	864.3	5.4	19.6	2.1	73.2
Russian Federation.....	772.4	32.9	31.2	1.8	75.0
Austria.....	671.1	6.6	16.5	1.6	76.6
Australia.....	618.3	11.9	30.5	1.5	78.1
Switzerland.....	580.2	10.9	16.4	1.4	79.5

Articles of apparel, of textile fabrics, whether or not knitted or crocheted, nes 845

From 2007 to 2011, the value (in current prices) of exports of articles of apparel, of textile fabrics, whether or not knitted or crocheted, nes (SITC group 845) increased on average by 3.8 percent each year and amounted to its peak of 139.3 bln US\$ in 2011 after a 15.4 percent increase (see tables 1 and 2). During the same period, imports showed an average increase of 4.5 percent and in 2011, went up by 14.2 percent to 138.5 bln US\$ (see tables 1 and 3). Graph 1 shows that the increase in exports for 2011 in this product group was exceeded by both increases in world exports of miscellaneous manufactured articles (SITC section 8) of 15.9 percent and in total world exports of 18.6 percent. Exports of articles of apparel, of textile fabrics, whether or not knitted or crocheted, nes (SITC group 845) accounted for 7.3 percent of world exports of SITC section 8 and 0.8 percent of total world exports in 2011 (see table 1).

In 2011, China was the top exporting country and accounted for nearly a third (33.0 percent) of world exports (see table 2). Other major exporting countries or areas were China, Hong Kong SAR and Bangladesh, respectively with 7.5 and 5.3 percent of world exports. The top destinations were USA, Germany and Japan (see table 3). By MDG regions (see graph 2), Eastern Asia recorded a sizable trade surplus of 47.0 bln US\$ in 2011. Major trade surpluses were also recorded by Southern Asia (+12.7 bln US\$) and South-eastern Asia (+9.1 bln US\$). Top trade deficits were recorded by Developed North America (-32.1 bln US\$), Developed Europe (-27.5 bln US\$) and Developed Asia-Pacific (-12.7 bln US\$).

Table 1: Imports (Imp.) and exports (Exp.), 1997-2011, in current prices

		1997	1998	1999	2000	2001	2002	2003	2004	2005	2006	2007	2008	2009	2010	2011
Values in Bln US\$	Imp.	56.5	59.5	63.8	69.3	71.3	72.9	81.7	92.1	98.4	106.8	116.1	124.1	112.5	121.3	138.5
	Exp.	54.0	54.3	57.0	62.4	62.5	65.2	74.6	84.5	92.9	108.6	119.8	124.5	108.9	120.7	139.3
As a percentage of	Imp.	7.9	8.3	8.5	8.6	8.8	8.6	8.5	8.2	8.0	7.9	7.5	7.5	7.9	7.4	7.5
SITC section (%)	Exp.	7.7	7.7	7.9	8.0	8.2	8.1	8.1	7.9	7.9	8.2	8.0	7.6	7.6	7.4	7.3
As a percentage of	Imp.	1.0	1.1	1.1	1.1	1.1	1.1	1.1	1.0	0.9	0.9	0.8	0.8	0.9	0.8	0.8
world trade (%)	Exp.	1.0	1.0	1.0	1.0	1.0	1.0	1.0	0.9	0.9	0.9	0.9	0.8	0.9	0.8	0.8

Graph 1: Annual growth rates of exports, 1997-2011

(In percentage by year)

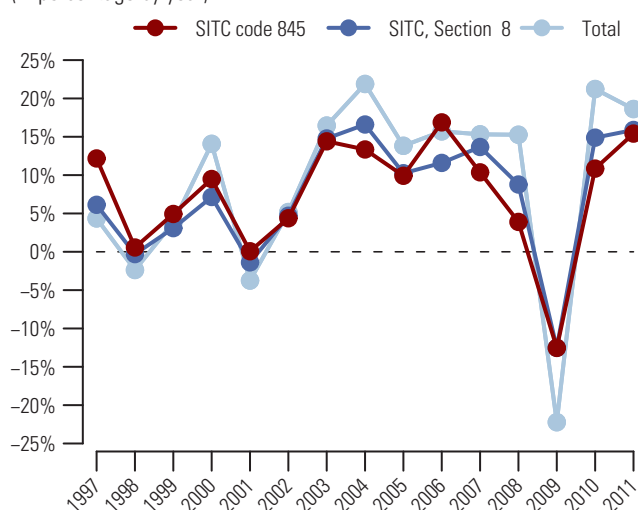

Graph 2: Trade Balance by MDG regions 2011

(Bln US\$)

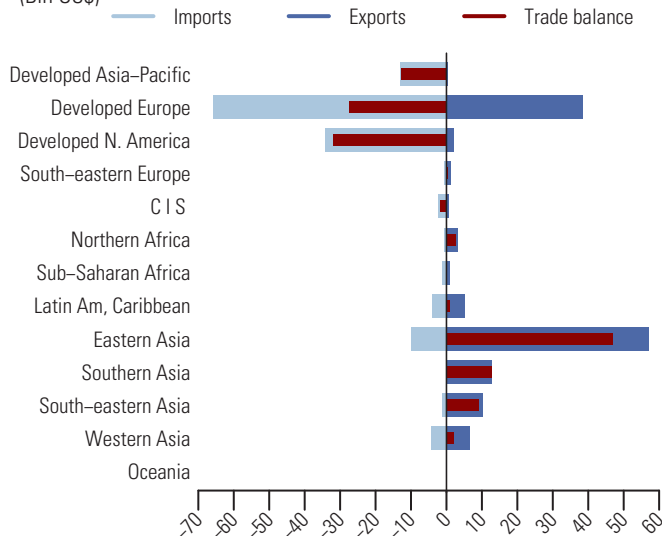

Table 2: Top exporting countries or areas in 2011

Country or area	Value (million US\$)	Avg. Growth (%) 07-11	Growth (%) 10-11	World share %	
					Cum.
World.....	139325.8	3.8	15.4	100.0	
China.....	45927.7	4.3	15.4	33.0	33.0
China, Hong Kong SAR.....	10490.9	-2.7	0.4	7.5	40.5
Bangladesh.....	7385.4	19.7	41.4	5.3	45.8
Italy.....	6758.4	-0.4	14.0	4.9	50.6
Germany.....	6201.7	6.8	15.8	4.5	55.1
Turkey.....	4882.1	-0.1	9.4	3.5	58.6
France.....	4729.0	-1.0	10.1	3.4	62.0
Belgium.....	3765.3	3.5	16.2	2.7	64.7
India.....	3738.7	10.3	34.3	2.7	67.4
Viet Nam.....	3687.4	17.3	14.8	2.6	70.0
Spain.....	3364.5	13.4	20.7	2.4	72.4
Netherlands.....	3081.6	11.5	39.2	2.2	74.7
Indonesia.....	2403.8	12.9	16.0	1.7	76.4
United Kingdom.....	2106.0	1.0	18.5	1.5	77.9
USA.....	1777.2	7.2	12.0	1.3	79.2

Table 3: Top importing countries or areas in 2011

Country or area	Value (million US\$)	Avg. Growth (%) 07-11	Growth (%) 10-11	World share %	
					Cum.
World.....	138476.7	4.5	14.2	100.0	
USA.....	31020.3	2.2	8.0	22.4	22.4
Germany.....	13007.5	7.4	18.1	9.4	31.8
Japan.....	10790.9	8.6	21.1	7.8	39.6
France.....	8929.9	3.7	12.0	6.4	46.0
United Kingdom.....	8747.8	0.5	8.5	6.3	52.4
China, Hong Kong SAR.....	6874.0	-2.8	-0.3	5.0	57.3
Italy.....	6562.7	3.2	11.8	4.7	62.1
Spain.....	5823.2	5.7	19.6	4.2	66.3
Netherlands.....	3798.7	9.6	24.2	2.7	69.0
Belgium.....	3594.2	1.2	15.6	2.6	71.6
Canada.....	3270.9	6.5	16.5	2.4	74.0
Austria.....	2098.6	4.3	16.0	1.5	75.5
Switzerland.....	1973.6	5.6	16.2	1.4	76.9
Russian Federation.....	1934.6	24.8	23.1	1.4	78.3
Australia.....	1844.5	12.2	15.8	1.3	79.6

846 Clothing accessories, of textile fabrics, whether or not knitted or crocheted

Despite a 10.1 percent decline in 2009, the export value (in current prices) of clothing accessories, of textile fabrics, whether or not knitted or crocheted (SITC group 846) bounced back by 14.8 percent in 2010 and further grew by 18.4 percent amounting to 29 bln US\$ in 2011 (see tables 1 and 2). Similarly, imports showed a 18.3 percent increase and reached 26.7 bln US\$ in 2011 (see tables 1 and 3). Graph 1 shows that the rise in exports for 2011 in this product group went slightly above the increase in world exports of miscellaneous manufactured articles (SITC section 8) of 15.9 percent but fell below the increase in total world exports of 18.6 percent. Exports of clothing accessories, of textile fabrics, whether or not knitted or crocheted (SITC group 846) accounted for 1.5 percent of world exports of SITC section 8 and 0.2 percent of total world exports (see table 1).

Exports of China, the top exporting country in 2011, further grew by 22.8 percent and accounted for more than a third (40.3 percent) of world exports (see table 2). Other major exporting countries were Italy and Germany, respectively with 9.5 and 4.6 percent of world exports. Top destinations were USA, Germany and Japan (see table 3). By MDG regions (see graph 2), top trade surpluses were recorded by Eastern Asia (+12.2 bln US\$) and Southern Asia (+1.6 bln US\$). Top trade deficits were recorded by Developed North America (-4.2 bln US\$), Developed Europe (-3.3 bln US\$) and Developed Asia-Pacific (-2.7 bln US\$).

Table 1: Imports (Imp.) and exports (Exp.), 1997-2011, in current prices

		1997	1998	1999	2000	2001	2002	2003	2004	2005	2006	2007	2008	2009	2010	2011
Values in Bln US\$	Imp.	12.0	12.6	12.0	12.4	12.2	12.6	14.2	16.1	16.9	17.5	19.3	21.6	19.6	22.6	26.7
	Exp.	12.7	13.0	12.3	12.9	12.5	12.9	14.5	16.3	17.5	18.8	20.1	23.7	21.3	24.5	29.0
As a percentage of SITC section (%)	Imp.	1.7	1.7	1.6	1.5	1.5	1.5	1.5	1.4	1.4	1.3	1.3	1.3	1.4	1.4	1.5
	Exp.	1.8	1.9	1.7	1.7	1.6	1.6	1.6	1.5	1.5	1.4	1.3	1.5	1.5	1.5	1.5
As a percentage of world trade (%)	Imp.	0.2	0.2	0.2	0.2	0.2	0.2	0.2	0.2	0.2	0.1	0.1	0.1	0.2	0.1	0.1
	Exp.	0.2	0.2	0.2	0.2	0.2	0.2	0.2	0.2	0.2	0.2	0.1	0.1	0.2	0.2	0.2

Graph 1: Annual growth rates of exports, 1997-2011

(In percentage by year)

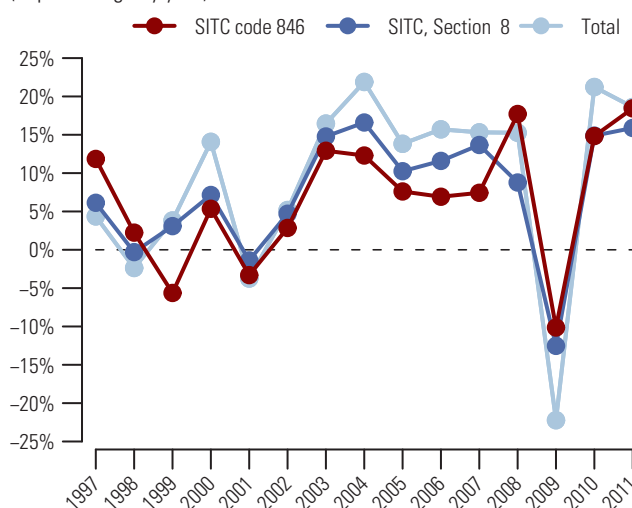

Graph 2: Trade Balance by MDG regions 2011

(Bln US\$)

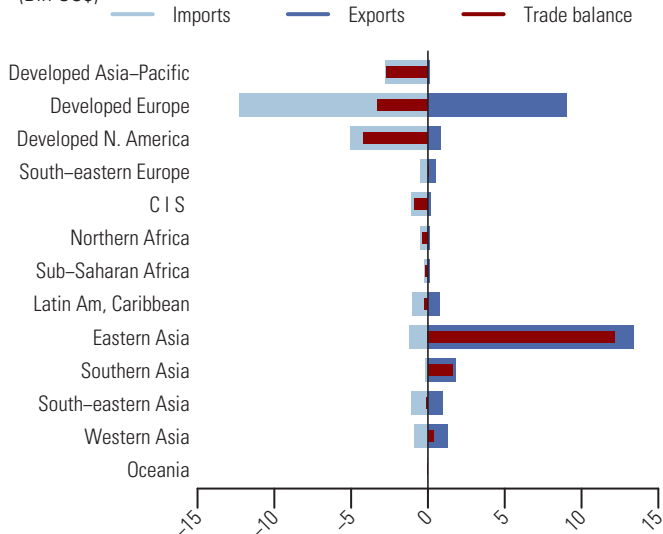

Table 2: Top exporting countries or areas in 2011

Country or area	Value (million US\$)	Avg. Growth (%) 07-11	Growth (%) 10-11	World share %	
					Cum.
World.....	28985.8	9.5	18.4	100.0	
China.....	11682.8	17.0	22.8	40.3	40.3
Italy.....	2762.3	0.5	12.1	9.5	49.8
Germany.....	1334.5	10.6	17.4	4.6	54.4
Turkey.....	1150.3	5.6	10.6	4.0	58.4
India.....	978.5	19.6	27.0	3.4	61.8
Rep. of Korea.....	842.0	5.1	20.9	2.9	64.7
France.....	797.8	5.9	11.2	2.8	67.4
USA.....	715.9	-2.2	5.3	2.5	69.9
Belgium.....	621.5	3.7	12.3	2.1	72.1
Netherlands.....	583.2	12.6	38.1	2.0	74.1
China, Hong Kong SAR.....	561.2	-5.9	11.8	1.9	76.0
United Kingdom.....	476.6	-0.1	14.5	1.6	77.6
Pakistan.....	448.5	7.2	10.9	1.5	79.2
Spain.....	387.2	10.9	24.9	1.3	80.5
Other Asia, nes.....	304.6	-0.1	10.0	1.1	81.6

Table 3: Top importing countries or areas in 2011

Country or area	Value (million US\$)	Avg. Growth (%) 07-11	Growth (%) 10-11	World share %	
					Cum.
World.....	26746.4	8.5	18.3	100.0	
USA.....	4440.1	7.9	12.7	16.6	16.6
Germany.....	2559.2	13.1	23.4	9.6	26.2
Japan.....	2432.3	11.7	25.4	9.1	35.3
France.....	1555.1	5.5	9.8	5.8	41.1
United Kingdom.....	1528.0	4.7	14.0	5.7	46.8
Italy.....	1156.2	9.8	14.5	4.3	51.1
Spain.....	811.8	6.9	25.1	3.0	54.1
Russian Federation.....	772.2	35.8	22.2	2.9	57.0
Netherlands.....	686.3	10.5	28.4	2.6	59.6
Canada.....	583.2	7.8	8.5	2.2	61.8
Belgium.....	557.3	2.5	15.9	2.1	63.9
China, Hong Kong SAR.....	493.0	-12.0	8.7	1.8	65.7
Viet Nam.....	477.2	34.7	74.5	1.6	67.3
Switzerland.....	411.5	8.5	17.4	1.5	68.8
Austria.....	410.4	9.6	19.5	1.5	70.3

Articles of apparel, and clothing accessories not textile fabrics; headgear 848

During the last five years, the value (in current prices) of exports of articles of apparel, and clothing accessories not textile fabrics; headgear (SITC group 848) grew on average by 8.4 percent each year and amounted to 29.7 bln US\$ in 2011 after a further increase of 20.0 percent (see tables 1 and 2). With a similar development, imports showed an average increase of 7.1 percent during the same period, and reached 29.2 bln US\$ in 2011 (see tables 1 and 3). Graph 1 shows that the increase in exports for 2011 in this product group exceeded both increases in world exports of miscellaneous manufactured articles (SITC section 8) of 15.9 percent and the increase in total world exports of 18.6 percent. Exports of articles of apparel, and clothing accessories not textile fabrics; headgear (SITC group 848) accounted for 1.6 percent of world exports of SITC section 8 and 0.2 percent of total world exports in 2011 (see table 1).

In 2011, China was the top exporting country and accounted for over one third (35.5 percent) of world exports (see table 2). Other major exporting countries were Malaysia and Italy, respectively representing 11.3 and 6.9 percent of world exports. USA, Germany and Japan were the top destinations (see table 3). By MDG regions (see graph 2), top trade surpluses were recorded by Eastern Asia (+10.1 bln US\$), South-eastern Asia (+4.6 bln US\$) and Southern Asia (+1.6 bln US\$). Top trade deficits were recorded by Developed North America (-6.9 bln US\$), Developed Europe (-4.0 bln US\$) and Developed Asia-Pacific (-2.2 bln US\$).

Table 1: Imports (Imp.) and exports (Exp.), 1997-2011, in current prices

		1997	1998	1999	2000	2001	2002	2003	2004	2005	2006	2007	2008	2009	2010	2011
Values in Bln US\$	Imp.	13.5	12.8	12.6	14.6	15.4	15.3	16.3	17.8	19.3	20.8	22.1	24.5	21.6	25.0	29.2
	Exp.	13.1	12.4	11.8	13.6	14.2	14.5	17.0	19.0	21.1	20.7	21.5	23.3	20.8	24.7	29.7
As a percentage of	Imp.	1.9	1.8	1.7	1.8	1.9	1.8	1.7	1.6	1.6	1.5	1.4	1.5	1.5	1.5	1.6
SITC section (%)	Exp.	1.9	1.8	1.6	1.8	1.9	1.8	1.8	1.8	1.8	1.6	1.4	1.4	1.5	1.5	1.6
As a percentage of	Imp.	0.2	0.2	0.2	0.2	0.2	0.2	0.2	0.2	0.2	0.2	0.2	0.2	0.2	0.2	0.2
world trade (%)	Exp.	0.2	0.2	0.2	0.2	0.2	0.2	0.2	0.2	0.2	0.2	0.2	0.1	0.2	0.2	0.2

Graph 1: Annual growth rates of exports, 1997-2011

(In percentage by year)

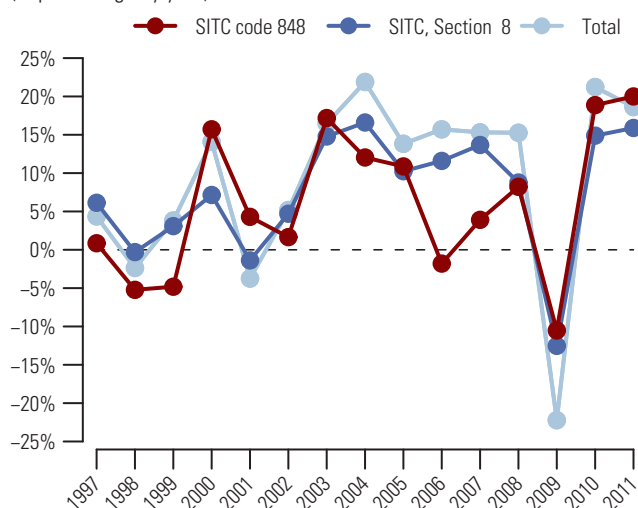

Graph 2: Trade Balance by MDG regions 2011

(Bln US\$)

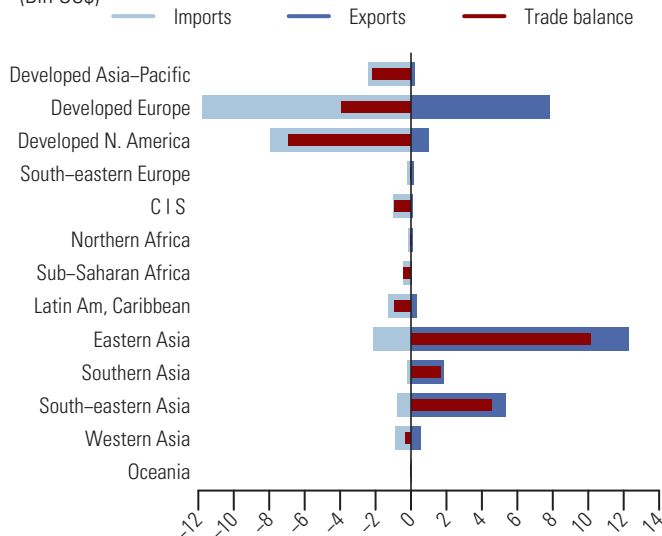

Table 2: Top exporting countries or areas in 2011

Country or area	Value (million US\$)	Avg. Growth (%) 07-11	Growth (%) 10-11	World share %	
					Cum.
World.....	29682.5	8.4	20.0	100.0	
China.....	10535.2	12.2	20.4	35.5	35.5
Malaysia.....	3343.9	17.5	17.3	11.3	46.8
Italy.....	2041.8	1.8	25.0	6.9	53.6
China, Hong Kong SAR.....	1334.2	-2.7	14.5	4.5	58.1
Germany.....	1304.0	8.1	26.9	4.4	62.5
Thailand.....	1252.7	16.8	17.7	4.2	66.7
France.....	932.4	7.9	20.3	3.1	69.9
India.....	927.3	13.6	48.3	3.1	73.0
USA.....	775.0	2.6	10.5	2.6	75.6
Belgium.....	616.3	9.3	10.0	2.1	77.7
Netherlands.....	576.5	15.1	50.2	1.9	79.6
Pakistan.....	536.1	-3.2	10.3	1.8	81.4
Turkey.....	434.9	1.0	14.9	1.5	82.9
United Kingdom.....	400.9	-3.4	10.9	1.4	84.3
Indonesia.....	354.4	10.3	11.1	1.2	85.5

Table 3: Top importing countries or areas in 2011

Country or area	Value (million US\$)	Avg. Growth (%) 07-11	Growth (%) 10-11	World share %	
					Cum.
World.....	29166.9	7.1	16.7	100.0	
USA.....	7073.6	4.5	12.4	24.3	24.3
Germany.....	2449.5	10.3	19.9	8.4	32.7
Japan.....	1834.0	7.0	14.3	6.3	38.9
France.....	1635.8	6.9	13.5	5.6	44.5
United Kingdom.....	1341.2	3.7	12.7	4.6	49.1
Italy.....	1194.5	4.3	13.1	4.1	53.2
China, Hong Kong SAR.....	1157.2	3.4	23.7	4.0	57.2
Canada.....	871.8	5.4	13.1	3.0	60.2
Russian Federation.....	822.4	24.6	21.4	2.8	63.0
Spain.....	762.4	0.0	12.0	2.6	65.6
Netherlands.....	704.2	9.6	28.7	2.4	68.0
Belgium.....	613.5	4.9	11.9	2.1	70.1
Australia.....	484.1	10.6	23.4	1.7	71.8
Switzerland.....	441.9	3.2	16.3	1.5	73.3
China.....	440.0	28.0	57.1	1.5	74.8

851 Footwear

After a drop of 11.2 percent in 2009 and recovery in 2010 by a 17.8 percent increase, the export value (in current prices) of footwear (SITC group 851) further grew in 2011 by 17.5 percent and reached its peak of 112.7 bln US\$ (see tables 1 and 2). Imports showed a similar development and went up by 14.2 percent amounting to 114.3 bln US\$ (see tables 1 and 3). Graph 1 shows that the increase in exports for 2011 in this product group exceeded the increase of 15.9 percent in world exports of miscellaneous manufactured articles (SITC section 8) but was slightly below the increase in total world exports of 18.6 percent. Exports of footwear (SITC group 851) accounted for 5.9 percent of world exports of SITC section 8 and 0.6 percent of total world exports in 2011 (see table 1).

In 2011, China was the top exporting country and represented more than a third (37.0 percent) of world exports (see table 2). Other major exporting countries were Italy and Viet Nam, respectively with 10.2 and 5.3 percent of world exports. USA, Germany and France were the top destinations in 2011 (see table 3). By MDG regions (see graph 2), Eastern Asia recorded an increasing trade surplus amounting to 39.1 bln US\$ in 2011. Major trade surpluses were also recorded by South-eastern Asia (+8.9 bln US\$) and Southern Asia (+2.1 bln US\$). Top trade deficits were recorded by Developed North America (-24.3 bln US\$), Developed Europe (-11.0 bln US\$) and Developed Asia-Pacific (-6.9 bln US\$).

Table 1: Imports (Imp.) and exports (Exp.), 1997-2011, in current prices

	1997	1998	1999	2000	2001	2002	2003	2004	2005	2006	2007	2008	2009	2010	2011
Values in Bln US\$															
Imp.	53.6	49.8	50.0	51.1	52.8	54.8	60.0	66.4	73.4	80.2	88.3	96.4	86.1	100.1	114.3
Exp.	49.6	45.9	45.4	46.5	47.3	48.6	54.1	60.1	66.6	73.5	82.4	91.7	81.4	95.9	112.7
As a percentage of Imp.															
SITC section (%)	7.5	6.9	6.6	6.3	6.5	6.5	6.2	5.9	6.0	5.9	5.7	5.8	6.0	6.1	6.2
SITC section (%)	7.0	6.5	6.3	6.0	6.2	6.1	5.9	5.6	5.6	5.6	5.5	5.6	5.7	5.9	5.9
As a percentage of world trade (%)															
Imp.	1.0	0.9	0.9	0.8	0.8	0.8	0.8	0.7	0.7	0.7	0.6	0.6	0.7	0.7	0.6
Exp.	0.9	0.9	0.8	0.7	0.8	0.8	0.7	0.7	0.6	0.6	0.6	0.6	0.7	0.6	0.6

Graph 1: Annual growth rates of exports, 1997-2011

(In percentage by year)

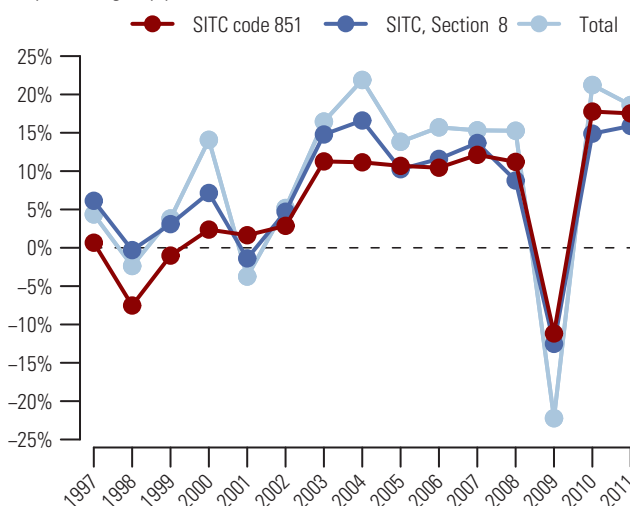

Graph 2: Trade Balance by MDG regions 2011

(Bln US\$)

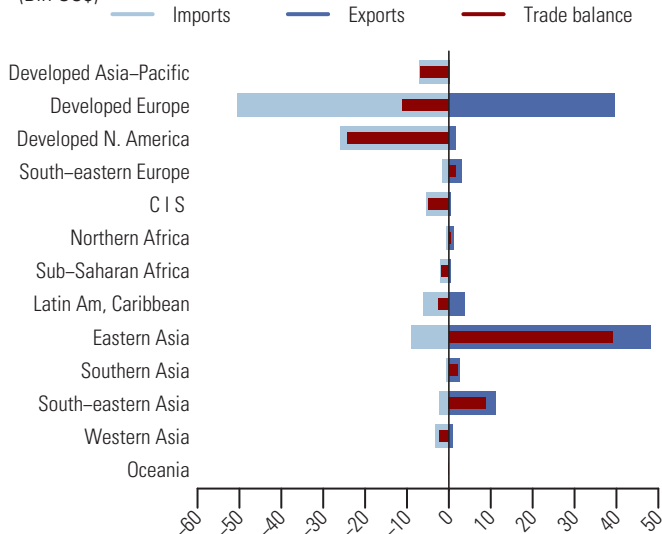

Table 2: Top exporting countries or areas in 2011

Country or area	Value (million US\$)	Avg. Growth (%)		World share %	
		07-11	10-11		Cum.
World.....	112 706.9	8.1	17.5	100.0	
China.....	41 722.3	13.3	17.1	37.0	37.0
Italy.....	11 503.9	1.6	17.8	10.2	47.2
Viet Nam.....	6 002.8	10.2	14.8	5.3	52.6
China, Hong Kong SAR.....	5 651.3	-1.3	1.3	5.0	57.6
Germany.....	5 008.1	11.2	34.0	4.4	62.0
Belgium.....	4 181.9	5.3	11.8	3.7	65.7
Indonesia.....	3 301.9	19.2	32.0	2.9	68.6
Netherlands.....	3 269.8	15.4	33.8	2.9	71.6
Spain.....	2 982.8	3.2	15.0	2.6	74.2
France.....	2 549.3	6.5	22.5	2.3	76.5
Portugal.....	2 150.3	5.2	20.8	1.9	78.4
India.....	2 090.5	10.3	27.2	1.9	80.2
Romania.....	1 818.4	0.5	23.2	1.6	81.8
Brazil.....	1 498.8	-7.4	-8.1	1.3	83.2
United Kingdom.....	1 481.4	8.4	13.1	1.3	84.5

Table 3: Top importing countries or areas in 2011

Country or area	Value (million US\$)	Avg. Growth (%)		World share %	
		07-11	10-11		Cum.
World.....	114 344.5	6.7	14.2	100.0	
USA.....	23 650.0	3.8	7.8	20.7	20.7
Germany.....	9 124.2	9.4	24.6	8.0	28.7
France.....	6 756.9	4.3	12.6	5.9	34.6
Italy.....	6 660.3	5.0	14.3	5.8	40.4
United Kingdom.....	5 986.0	2.7	6.0	5.2	45.6
Japan.....	5 426.8	7.3	13.4	4.7	50.4
China, Hong Kong SAR.....	5 141.4	0.0	3.3	4.5	54.9
Russian Federation.....	4 164.4	18.1	5.4	3.6	58.5
Netherlands.....	3 792.8	12.7	35.4	3.3	61.8
Spain.....	3 242.2	6.5	10.6	2.8	64.7
Belgium.....	2 453.9	-1.1	-5.1	2.1	66.8
Canada.....	2 152.9	5.7	11.7	1.9	68.7
Austria.....	1 674.5	6.9	18.4	1.5	70.2
Rep. of Korea.....	1 672.1	14.9	32.7	1.5	71.6
China.....	1 553.6	20.9	38.9	1.4	73.0

From 2007 to 2011, the export value (in current prices) of optical instruments and apparatus, nes (SITC group 871) grew on average by 9.4 percent each year and amounted to its peak of 102.8 bln US\$ in 2011 (see tables 1 and 2). During the same period, imports showed a milder average increase of 3.2 percent to 86.0 bln US\$ in 2011 (see tables 1 and 3). Graph 1 shows that the increase of 5.5 percent in exports for 2011 in this product group was far exceeded by both increases in world exports of miscellaneous manufactured articles (SITC section 8) of 15.9 percent and in total world exports of 18.6 percent. Exports of optical instruments and apparatus, nes (SITC group 871) accounted for 5.4 percent of world exports of SITC section 8 and 0.6 percent of total world exports (see table 1).

In 2011, China and Rep. of Korea were the top exporting countries (see table 2), accounting respectively for 31.3 and 27.0 percent of world exports. China was also the top destination (see table 3), accounting for a majority (62.6 percent) of world imports. Other major importing countries or areas were China, Hong Kong SAR and Rep. of Korea. By MDG regions (see graph 2), Eastern Asia accounted for a majority of trade in optical instruments and apparatus, nes (SITC group 871). In 2011, its exports and imports amounted respectively to 80.5 bln US\$ and 63.9 bln US\$, resulting in a trade surplus of 16.6 bln US\$. Top trade deficits were recorded by Latin America and the Caribbean (-3.8 bln US\$), Developed Europe (-1.7 bln US\$) and South-eastern Asia (-1.0 bln US\$).

Table 1: Imports (Imp.) and exports (Exp.), 1997-2011, in current prices

		1997	1998	1999	2000	2001	2002	2003	2004	2005	2006	2007	2008	2009	2010	2011
Values in Bln US\$	Imp.	7.9	7.3	9.9	13.5	12.2	13.8	25.3	39.9	49.8	63.1	75.8	80.7	62.0	80.2	86.0
	Exp.	8.3	9.2	12.6	14.5	12.3	12.5	20.2	32.6	44.7	57.3	71.8	81.5	72.3	97.4	102.8
As a percentage of	Imp.	1.1	1.0	1.3	1.7	1.5	1.6	2.6	3.6	4.0	4.6	4.9	4.9	4.3	4.9	4.7
SITC section (%)	Exp.	1.2	1.3	1.7	1.9	1.6	1.6	2.2	3.0	3.8	4.3	4.8	5.0	5.1	5.9	5.4
As a percentage of	Imp.	0.1	0.1	0.2	0.2	0.2	0.2	0.3	0.4	0.5	0.5	0.5	0.5	0.5	0.5	0.5
world trade (%)	Exp.	0.2	0.2	0.2	0.2	0.2	0.2	0.3	0.4	0.4	0.5	0.5	0.5	0.6	0.6	0.6

Graph 1: Annual growth rates of exports, 1997–2011

(In percentage by year)

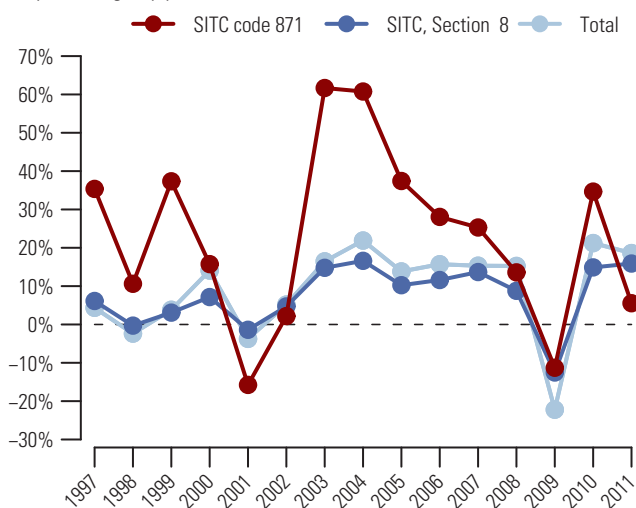
Graph 2: Trade Balance by MDG regions 2011

(Bln US\$)

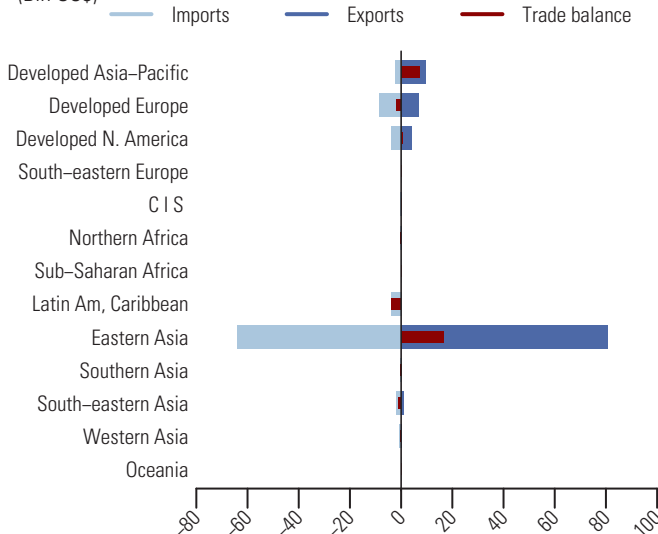
Table 2: Top exporting countries or areas in 2011

Country or area	Value (million US\$)	Avg. Growth (%) 07-11	Growth (%) 10-11	World share %	
					Cum.
World.....	102777.8	9.4	5.5	100.0	
China.....	32150.8	11.1	13.6	31.3	31.3
Rep. of Korea.....	27700.7	9.0	-8.0	27.0	58.2
Other Asia, nes.....	17287.5	2.1	-3.6	16.8	75.1
Japan.....	9605.5	25.3	28.5	9.3	84.4
Germany.....	3459.2	7.2	27.8	3.4	87.8
China, Hong Kong SAR.....	3398.5	8.9	15.8	3.3	91.1
USA.....	3366.6	6.7	7.8	3.3	94.3
Canada.....	711.0	42.4	25.1	0.7	95.0
United Kingdom.....	685.5	9.0	7.5	0.7	95.7
Netherlands.....	543.8	4.7	27.6	0.5	96.2
France.....	472.5	12.1	43.0	0.5	96.7
Singapore.....	442.8	1.1	-5.8	0.4	97.1
Czech Rep.....	424.3	23.5	92.7	0.4	97.5
Switzerland.....	361.0	11.9	35.2	0.4	97.9
Israel.....	279.9	25.8	5.0	0.3	98.2

Table 3: Top importing countries or areas in 2011

Country or area	Value (million US\$)	Avg. Growth (%) 07-11	Growth (%) 10-11	World share %	
					Cum.
World.....	85974.5	3.2	7.2	100.0	
China.....	53805.0	4.2	3.5	62.6	62.6
China, Hong Kong SAR.....	4456.9	3.5	15.6	5.2	67.8
Rep. of Korea.....	3589.0	22.0	10.3	4.2	71.9
Mexico.....	3340.8	-14.0	7.0	3.9	75.8
USA.....	3130.4	4.4	10.7	3.6	79.5
Japan.....	2181.7	-9.5	14.3	2.5	82.0
Other Asia, nes.....	2045.4	-2.8	25.2	2.4	84.4
Poland.....	1924.0	19.1	14.1	2.2	86.6
Germany.....	1824.6	10.6	46.2	2.1	88.7
Slovakia.....	1142.0	2.0	56.0	1.3	90.1
Malaysia.....	1049.3	54.7	44.7	1.2	91.3
United Kingdom.....	646.9	6.1	25.9	0.8	92.0
Netherlands.....	643.7	21.8	25.8	0.7	92.8
Canada.....	504.9	10.9	-1.9	0.6	93.4
Singapore.....	502.6	-3.4	0.4	0.6	94.0

872 Instruments and appliances, nes, for medical and veterinary sciences

In 2011, the value (in current prices) of exports of instruments and appliances, nes, for medical and veterinary sciences (SITC group 872) went up by 11.9 percent and amounted to its peak of 88.1 bln US\$ (see tables 1 and 2). Similarly, imports increased by 11.8 percent in 2011 to reach 89.1 bln US\$ (see tables 1 and 3). Graph 1 shows that the increase in exports for 2011 in this product group was exceeded by both increases of 15.9 percent in world exports of miscellaneous manufactured articles (SITC section 8) and 18.6 percent in total world exports. Exports of instruments and appliances, nes, for medical and veterinary sciences (SITC group 872) accounted for 4.6 percent of world exports of SITC section 8 and 0.5 percent of total world exports in 2011 (see table 1).

USA, Germany and Netherlands were the top exporting countries in 2011, accounting respectively for 23.0, 12.6 and 7.5 percent of world exports (see table 2). USA and Germany were also among the top importing countries, along with Japan (see table 3). By MDG regions (see graph 2), top trade surpluses were recorded by Developed Europe (4.7 bln US\$), Developed North America (+2.7 bln US\$) and Eastern Asia (+1.1 bln US\$). Top trade deficits were recorded by Developed Asia-Pacific (-3.8 bln US\$), Commonwealth of Independent States (-2.8 bln US\$) and Western Asia (-1.7 bln US\$).

Table 1: Imports (Imp.) and exports (Exp.), 1997-2011, in current prices

	1997	1998	1999	2000	2001	2002	2003	2004	2005	2006	2007	2008	2009	2010	2011
Values in Bln US\$															
Imp.	22.7	23.7	25.9	27.3	30.2	32.9	39.3	47.3	54.6	59.9	67.0	76.5	73.3	79.7	89.1
Exp.	22.6	23.6	25.5	26.5	29.7	32.5	39.9	46.5	53.2	56.6	63.8	74.8	72.4	78.8	88.1
As a percentage of SITC section (%)															
Imp.	3.2	3.3	3.4	3.4	3.7	3.9	4.1	4.2	4.4	4.4	4.3	4.6	5.1	4.9	4.8
Exp.	3.2	3.4	3.5	3.4	3.9	4.1	4.3	4.3	4.5	4.3	4.3	4.6	5.1	4.8	4.6
As a percentage of world trade (%)															
Imp.	0.4	0.4	0.5	0.4	0.5	0.5	0.5	0.5	0.5	0.5	0.5	0.5	0.6	0.5	0.5
Exp.	0.4	0.4	0.5	0.4	0.5	0.5	0.5	0.5	0.5	0.5	0.5	0.5	0.6	0.5	0.5

Graph 1: Annual growth rates of exports, 1997-2011

(In percentage by year)

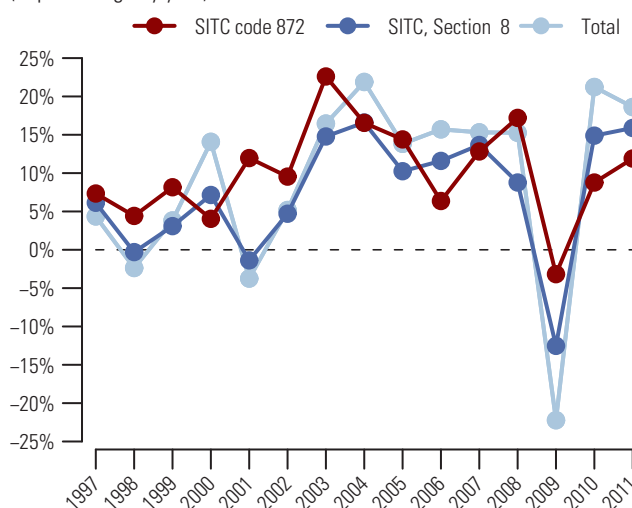

Graph 2: Trade Balance by MDG regions 2011

(Bln US\$)

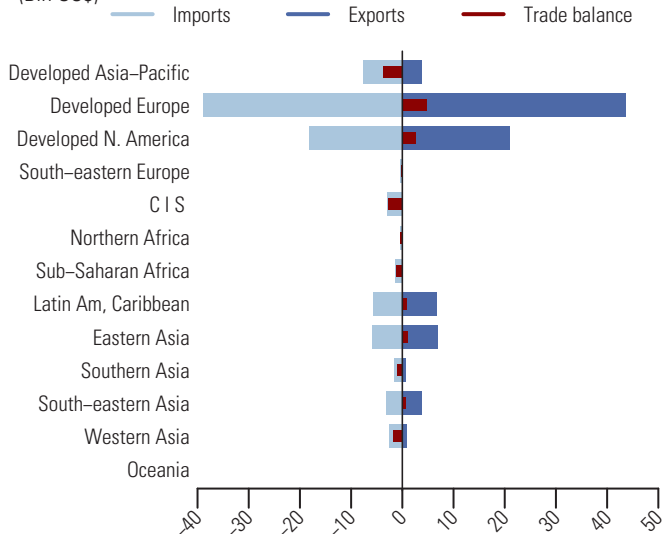

Table 2: Top exporting countries or areas in 2011

Country or area	Value (million US\$)	Avg. Growth (%) 07-11	Growth (%) 10-11	World share %	
					Cum.
World.....	88 130.6	8.4	11.9	100.0	
USA.....	20 283.7	8.7	9.0	23.0	23.0
Germany.....	11 095.5	6.6	13.7	12.6	35.6
Netherlands.....	6 630.5	12.3	30.5	7.5	43.1
Belgium.....	5 161.1	12.2	11.6	5.9	49.0
China.....	4 858.3	15.0	16.6	5.5	54.5
Mexico.....	4 848.3	6.8	3.4	5.5	60.0
Ireland.....	3 772.3	13.6	9.9	4.3	64.3
France.....	3 258.2	2.2	4.7	3.7	68.0
Switzerland.....	2 963.1	11.0	22.7	3.4	71.3
Japan.....	2 741.9	5.3	5.6	3.1	74.4
Singapore.....	2 275.3	10.7	24.4	2.6	77.0
United Kingdom.....	2 270.9	0.7	3.7	2.6	79.6
Italy.....	2 024.4	1.9	3.2	2.3	81.9
Denmark.....	1 162.5	4.3	19.0	1.3	83.2
Sweden.....	1 079.6	1.0	0.0	1.2	84.4

Table 3: Top importing countries or areas in 2011

Country or area	Value (million US\$)	Avg. Growth (%) 07-11	Growth (%) 10-11	World share %	
					Cum.
World.....	89 099.0	7.4	11.8	100.0	
USA.....	15 589.4	6.3	11.0	17.5	17.5
Germany.....	7 214.8	9.3	15.0	8.1	25.6
Japan.....	5 468.8	10.2	5.1	6.1	31.7
Belgium.....	5 072.9	12.0	18.2	5.7	37.4
Netherlands.....	5 047.5	6.7	18.2	5.7	43.1
France.....	4 442.4	5.9	8.0	5.0	48.1
United Kingdom.....	3 294.7	-4.6	-4.0	3.7	51.8
Italy.....	2 939.9	2.4	-0.9	3.3	55.1
China.....	2 700.3	27.2	25.8	3.0	58.1
Canada.....	2 671.1	6.7	13.0	3.0	61.1
Russian Federation.....	2 156.5	12.5	27.8	2.4	63.5
Mexico.....	1 926.1	7.4	9.1	2.2	65.7
Australia.....	1 906.2	12.7	15.1	2.1	67.8
Spain.....	1 889.6	-0.5	-2.7	2.1	69.9
Switzerland.....	1 695.7	10.5	19.5	1.9	71.8

Despite a 13.9 percent drop in 2009, the value (in current prices) of exports of meters and counters, nes (SITC group 873) bounced back in 2010 by 21.3 percent and continued to grow by 19.2 percent in 2011 amounting to 12.0 bln US\$ (see tables 1 and 2). Similarly, imports recovered in 2010 and further grew by 20.7 percent in 2011 to reach 12.1 bln US\$ (see tables 1 and 3). Graph 1 shows that the increase in exports for 2011 in this product group exceeded the increase in world exports of miscellaneous manufactured articles (SITC section 8) of 15.9 percent but fell slightly under the increase in total world exports of 18.6 percent. Exports of meters and counters, nes (SITC group 873) accounted for 0.6 percent of world exports of SITC section 8 and 0.1 percent of total world exports in 2011 (see table 1).

In 2011, Germany, China and Mexico were the top exporting countries (see table 2), respectively representing 13.8, 12.8 and 9.6 percent of world exports. The top destinations in 2011 were USA, Germany and France (see table 3). By MDG regions (see graph 2), Eastern Asia (+1.2 bln US\$) accounted for a majority of trade in meters and counters, nes (SITC group 873). In 2011, its exports were valued at 2.1 bln US\$, compared to 0.9 bln US\$ for imports. This resulted in a trade surplus of 1.2 bln US\$. A significant trade surplus was also recorded by Developed Europe (+1.0 bln US\$). Developed North America recorded a trade deficit amounting to 1.6 bln US\$. Other major trade deficits were recorded by Commonwealth of Independent States (-0.3 bln US\$) and Western Asia (-0.2 bln US\$).

Table 1: Imports (Imp.) and exports (Exp.), 1997-2011, in current prices

		1997	1998	1999	2000	2001	2002	2003	2004	2005	2006	2007	2008	2009	2010	2011
Values in Bln US\$	Imp.	4.3	4.3	4.4	4.6	4.6	5.0	6.0	6.8	7.2	7.7	9.1	9.9	8.4	10.0	12.1
	Exp.	3.8	3.8	3.9	4.1	4.2	4.7	5.4	6.2	6.6	7.1	8.6	9.7	8.3	10.1	12.0
As a percentage of	Imp.	0.6	0.6	0.6	0.6	0.6	0.6	0.6	0.6	0.6	0.6	0.6	0.6	0.6	0.6	0.7
SITC section (%)	Exp.	0.5	0.5	0.5	0.5	0.6	0.6	0.6	0.6	0.6	0.5	0.6	0.6	0.6	0.6	0.6
As a percentage of	Imp.	0.1	0.1	0.1	0.1	0.1	0.1	0.1	0.1	0.1	0.1	0.1	0.1	0.1	0.1	0.1
world trade (%)	Exp.	0.1	0.1	0.1	0.1	0.1	0.1	0.1	0.1	0.1	0.1	0.1	0.1	0.1	0.1	0.1

Graph 1: Annual growth rates of exports, 1997-2011

(In percentage by year)

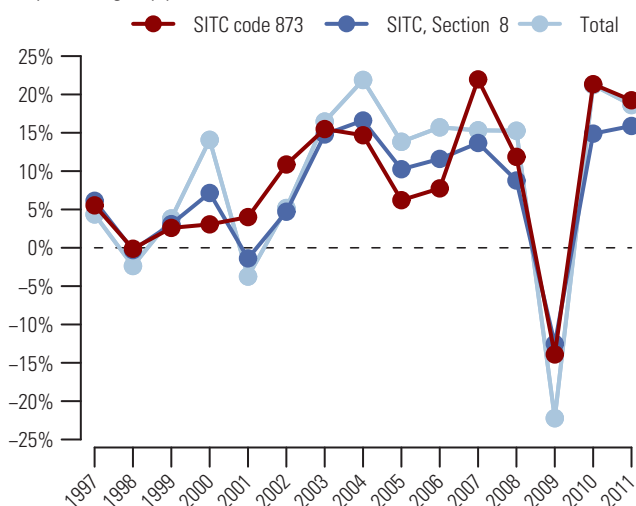

Graph 2: Trade Balance by MDG regions 2011

(Bln US\$)

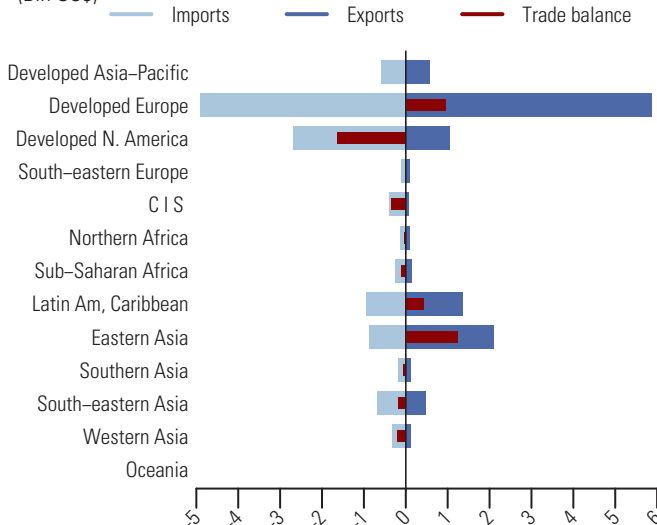

Table 2: Top exporting countries or areas in 2011

Country or area	Value (million US\$)	Avg. Growth (%) 07-11	Growth (%) 10-11	World share %	
					Cum.
World.....	12039.5	8.6	19.2	100.0	
Germany.....	1664.8	0.9	19.4	13.8	13.8
China.....	1544.2	16.8	32.7	12.8	26.7
Mexico.....	1150.1	17.7	5.9	9.6	36.2
USA.....	996.4	4.5	2.8	8.3	44.5
France.....	600.2	1.2	20.1	5.0	49.5
Japan.....	554.5	2.7	5.3	4.6	54.1
Hungary.....	531.7	15.6	20.2	4.4	58.5
United Kingdom.....	450.7	10.8	33.1	3.7	62.2
Italy.....	386.0	13.2	18.7	3.2	65.4
China, Hong Kong SAR.....	349.2	17.9	-7.9	2.9	68.3
Slovakia.....	313.4	22.8	58.6	2.6	70.9
Netherlands.....	239.0	9.2	55.7	2.0	72.9
Spain.....	233.8	1.1	16.2	1.9	74.9
Czech Rep.....	216.0	4.2	29.1	1.8	76.7
Poland.....	207.1	14.5	81.6	1.7	78.4

Table 3: Top importing countries or areas in 2011

Country or area	Value (million US\$)	Avg. Growth (%) 07-11	Growth (%) 10-11	World share %	
					Cum.
World.....	12077.8	7.3	20.7	100.0	
USA.....	2141.2	8.5	19.2	17.7	17.7
Germany.....	1197.4	8.3	37.4	9.9	27.6
France.....	607.8	5.8	18.4	5.0	32.7
Canada.....	551.6	3.3	13.3	4.6	37.2
United Kingdom.....	523.9	7.0	20.6	4.3	41.6
China.....	483.9	20.8	28.5	4.0	45.6
Mexico.....	435.9	13.0	16.3	3.6	49.2
Japan.....	370.4	13.2	20.3	3.1	52.3
Belgium.....	309.9	2.0	25.4	2.6	54.8
Italy.....	303.7	1.4	27.6	2.5	57.3
Spain.....	280.4	2.1	25.5	2.3	59.7
Netherlands.....	264.3	14.7	83.0	2.2	61.9
Indonesia.....	217.9	34.6	-2.2	1.8	63.7
Russian Federation.....	209.4	23.3	55.9	1.7	65.4
Poland.....	197.4	7.1	44.7	1.6	67.0

874 Measuring, checking, analyzing and controlling instruments, apparatus nes

During the last five years, the export value (in current prices) of measuring, checking, analyzing and controlling instruments, apparatus nes (SITC group 874) increased on average by 6.3 percent each year and amounted to its peak of 179.0 bln US\$ in 2011 (see tables 1 and 2). During the same period, imports showed an average increase of 6.2 percent each year reaching 181.8 bln US\$ in 2011 (see tables 1 and 3). Graph 1 shows that the increase in exports of 16.8 percent for 2011 in this product group slightly exceeded the increase in world exports of miscellaneous manufactured articles (SITC section 8) of 15.9 percent but fell below the increase in total world exports of 18.6 percent. Exports of measuring, checking, analyzing and controlling instruments, apparatus nes (SITC group 874) accounted for 9.4 percent of world exports of SITC section 8 and 1.0 percent of total world exports in 2011 (see table 1).

In 2011, USA, Germany and Japan were the top exporting countries in 2011 (see table 2), accounting respectively for 17.8, 17.6 and 10.7 percent of world exports. Top destinations were China, USA and Germany (see table 3). By MDG regions (see graph 2), a large share of trade surpluses was recorded by Developed Europe amounting to 25.2 bln US\$. Major trade surpluses were also recorded by Developed Asia-Pacific (+9.6 bln US\$) and Developed North America (+6.3 bln US\$). Top trade deficits were recorded by Eastern Asia (-22.3 bln US\$), Latin America and the Caribbean (-6.4 bln US\$) and Southern Asia (-3.7 bln US\$).

Table 1: Imports (Imp.) and exports (Exp.), 1997-2011, in current prices

		1997	1998	1999	2000	2001	2002	2003	2004	2005	2006	2007	2008	2009	2010	2011
Values in Bln US\$	Imp.	63.9	63.8	66.2	76.9	74.8	74.8	86.0	106.1	112.5	127.4	143.1	152.4	125.3	154.7	181.8
	Exp.	60.2	60.7	63.7	73.0	72.1	72.8	83.2	103.5	110.9	125.7	140.4	149.4	123.9	153.3	179.0
As a percentage of	Imp.	8.9	8.9	8.8	9.5	9.3	8.8	8.9	9.5	9.1	9.4	9.3	9.2	8.8	9.5	9.9
SITC section (%)	Exp.	8.5	8.6	8.8	9.4	9.4	9.1	9.1	9.7	9.4	9.5	9.4	9.2	8.7	9.4	9.4
As a percentage of	Imp.	1.2	1.2	1.2	1.2	1.2	1.1	1.1	1.1	1.1	1.0	1.0	0.9	1.0	1.0	1.0
world trade (%)	Exp.	1.1	1.1	1.1	1.2	1.2	1.1	1.1	1.1	1.1	1.0	1.0	0.9	1.0	1.0	1.0

Graph 1: Annual growth rates of exports, 1997-2011

(In percentage by year)

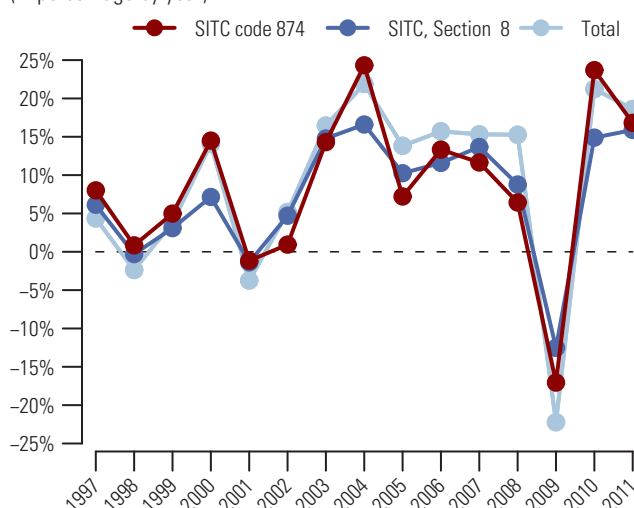

Graph 2: Trade Balance by MDG regions 2011

(Bln US\$)

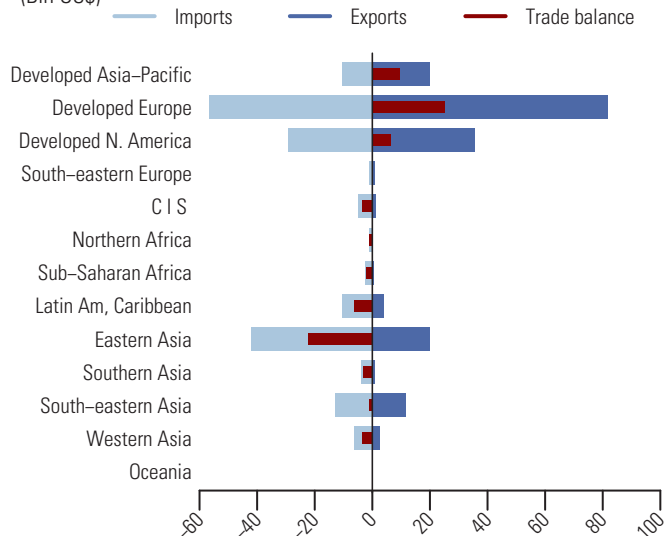

Table 2: Top exporting countries or areas in 2011

Country or area	Value (million US\$)	Avg. Growth (%) 07-11	Growth (%) 10-11	World share %	
					Cum.
World.....	179031.9	6.3	16.8	100.0	
USA.....	31929.7	1.9	9.8	17.8	17.8
Germany.....	31581.0	6.1	21.2	17.6	35.5
Japan.....	19078.1	8.5	17.2	10.7	46.1
China.....	10136.4	15.8	18.8	5.7	51.8
United Kingdom.....	9653.5	3.4	16.2	5.4	57.2
France.....	7631.8	1.2	17.6	4.3	61.4
Singapore.....	6228.1	18.2	22.3	3.5	64.9
Switzerland.....	5414.5	6.5	18.7	3.0	68.0
China, Hong Kong SAR.....	4814.2	11.3	15.5	2.7	70.6
Netherlands.....	4599.8	7.8	30.6	2.6	73.2
Italy.....	4267.9	2.6	23.1	2.4	75.6
Malaysia.....	4127.0	12.5	6.8	2.3	77.9
Canada.....	3629.2	1.2	12.7	2.0	79.9
Mexico.....	3435.6	1.5	12.2	1.9	81.8
Rep. of Korea.....	2886.7	17.0	34.4	1.6	83.5

Table 3: Top importing countries or areas in 2011

Country or area	Value (million US\$)	Avg. Growth (%) 07-11	Growth (%) 10-11	World share %	
					Cum.
World.....	181826.4	6.2	17.5	100.0	
China.....	25402.6	18.6	23.1	14.0	14.0
USA.....	23369.4	4.1	18.2	12.9	26.8
Germany.....	14926.6	5.4	24.0	8.2	35.0
Japan.....	7515.6	1.2	14.6	4.1	39.2
Rep. of Korea.....	7227.5	5.8	10.8	4.0	43.1
United Kingdom.....	6890.3	0.4	12.4	3.8	46.9
France.....	6186.5	0.3	9.2	3.4	50.3
Canada.....	5841.2	3.6	15.5	3.2	53.5
Other Asia, nes.....	5161.7	0.8	-1.0	2.8	56.4
Singapore.....	4920.2	4.9	5.5	2.7	59.1
Italy.....	4463.9	3.1	14.2	2.5	61.5
China, Hong Kong SAR.....	4350.0	12.2	16.6	2.4	63.9
Mexico.....	4089.6	2.6	14.1	2.2	66.2
Netherlands.....	4054.2	8.2	25.8	2.2	68.4
India.....	3241.2	10.4	17.8	1.8	70.2

Photographic apparatus and equipments, nes 881

Following a sharp decline of 20.8 percent in 2009, the value (in current prices) of exports of photographic apparatus and equipments, nes (SITC group 881) recovered in 2010 by 11.2 percent but dropped again in 2011 by 6.6 percent to 6.6 bln US\$ (see tables 1 and 2). On the contrary, imports, after a significant drop of 41.9 percent in 2009 and recovery in 2010, further increased by 1.6 percent in 2011 to reach 6.0 bln US\$ (see tables 1 and 3). Graph 1 shows the decrease in exports for 2011 in this product group compared to the increase in world exports of miscellaneous manufactured articles (SITC section 8) of 15.9 percent and the increase in total world exports of 18.6 percent. Exports of photographic apparatus and equipments, nes (SITC group 881) accounted for 0.3 percent of world exports of SITC section 8 and less than 0.1 percent of total world exports (see table 1).

In 2011, the top exporting countries or areas were USA, China and China, Hong Kong SAR (see table 2). They accounted respectively for 13.0, 12.4 and 8.7 percent of world exports. China, USA and China, Hong Kong SAR were also the top destinations (see table 3). By MDG regions (see graph 2), top trade surpluses were recorded by South-eastern Asia (+0.9 bln US\$), Developed North America (+0.2 bln US\$) and Developed Asia-Pacific (+0.1 bln US\$). Major trade deficits were recorded by Latin America and the Caribbean at 0.2 bln US\$ and both Developed Europe and Sub-Saharan Africa at (-0.1 bln US\$).

Table 1: Imports (Imp.) and exports (Exp.), 1997-2011, in current prices

		1997	1998	1999	2000	2001	2002	2003	2004	2005	2006	2007	2008	2009	2010	2011
Values in Bln US\$	Imp.	14.1	13.8	15.1	18.0	15.5	14.7	15.3	17.8	16.1	16.1	10.2	8.8	5.1	5.9	6.0
	Exp.	14.7	13.9	15.1	18.9	16.1	15.5	15.8	18.6	16.9	17.4	8.5	8.0	6.4	7.1	6.6
As a percentage of	Imp.	2.0	1.9	2.0	2.2	1.9	1.7	1.6	1.6	1.3	1.2	0.7	0.5	0.4	0.4	0.3
SITC section (%)	Exp.	2.1	2.0	2.1	2.4	2.1	1.9	1.7	1.7	1.4	1.3	0.6	0.5	0.4	0.4	0.3
As a percentage of	Imp.	0.3	0.3	0.3	0.3	0.2	0.2	0.2	0.2	0.2	0.1	0.1	0.1	0.0	0.0	0.0
world trade (%)	Exp.	0.3	0.3	0.3	0.3	0.3	0.2	0.2	0.2	0.2	0.1	0.1	0.1	0.1	0.0	0.0

Graph 1: Annual growth rates of exports, 1997-2011

(In percentage by year)

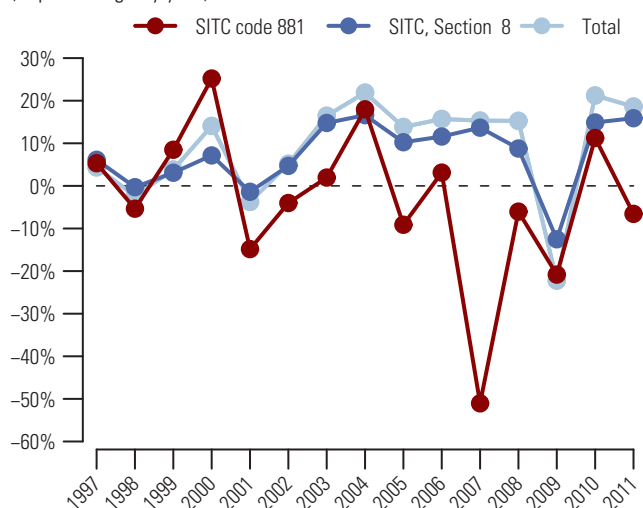

Graph 2: Trade Balance by MDG regions 2011

(Bln US\$)

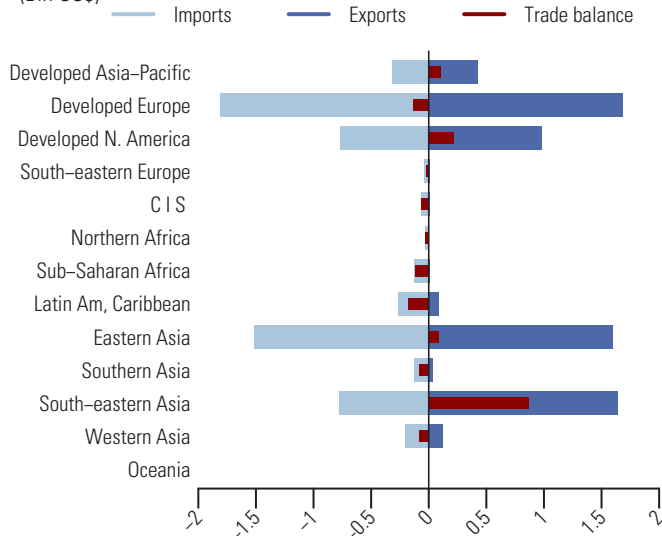

Table 2: Top exporting countries or areas in 2011

Country or area	Value (million US\$)	Avg. Growth (%) 07-11	Growth (%) 10-11	World share %	
					Cum.
World.....	6604.6	-6.2	-6.6	100.0	
USA.....	857.1	-3.3	-1.0	13.0	13.0
China.....	817.8	10.3	24.2	12.4	25.4
China, Hong Kong SAR.....	571.5	-13.3	-13.9	8.7	34.0
Viet Nam.....	475.7	39.3	14.8	7.2	41.2
Singapore.....	459.0	0.2	12.0	6.9	48.2
Germany.....	412.3	-11.8	6.7	6.2	54.4
Malaysia.....	392.9	-0.2	-3.1	5.9	60.4
Japan.....	378.5	-18.8	-8.5	5.7	66.1
Thailand.....	224.0	6.5	42.7	3.4	69.5
Italy.....	202.0	-6.6	14.0	3.1	72.5
United Kingdom.....	196.7	-0.8	2.6	3.0	75.5
Netherlands.....	181.7	-2.6	7.6	2.8	78.3
Other Asia, nes.....	144.7	-12.4	-32.4	2.2	80.5
Canada.....	125.2	9.1	29.9	1.9	82.4
France.....	120.4	-14.4	-14.5	1.8	84.2

Table 3: Top importing countries or areas in 2011

Country or area	Value (million US\$)	Avg. Growth (%) 07-11	Growth (%) 10-11	World share %	
					Cum.
World.....	6036.6	-12.3	1.6	100.0	
China.....	699.9	7.1	28.2	11.6	11.6
USA.....	629.3	-13.3	-4.6	10.4	22.0
China, Hong Kong SAR.....	496.8	-10.9	-5.1	8.2	30.2
Germany.....	423.5	8.2	34.4	7.0	37.3
Singapore.....	325.0	-5.1	4.0	5.4	42.6
Rep. of Korea.....	230.4	8.0	22.5	3.8	46.5
Japan.....	199.1	-7.2	-14.7	3.3	49.8
Netherlands.....	183.6	3.9	6.7	3.0	52.8
United Kingdom.....	175.1	-12.9	-0.6	2.9	55.7
France.....	170.9	-11.2	-3.0	2.8	58.5
Spain.....	162.5	-5.5	6.0	2.7	61.2
Canada.....	138.6	-4.9	5.7	2.3	63.5
Malaysia.....	133.8	-10.0	-9.6	2.2	65.7
Viet Nam.....	117.4	5.8	74.5	1.9	67.7
Thailand.....	102.4	-1.1	-14.5	1.7	69.4

882 Photographic and cinematographic supplies

After a 13.0 percent drop in 2009, the value (in current prices) of exports of photographic and cinematographic supplies (SITC group 882) gradually recovered in 2010 and continued to grow by 6.3 percent to 18.2 bln US\$ in 2011 (see tables 1 and 2). Similarly, imports showed a 14.7 percent decline in 2009, but bounced back in 2010 and further grew by 6.2 percent in 2011 to reach 18.1 bln US\$ (see tables 1 and 3). Graph 1 shows that the rise in exports for 2011 for this product group was exceeded by both increases in world exports of miscellaneous manufactured articles (SITC section 8) of 15.9 percent and in total world exports of 18.6 percent. Exports of photographic and cinematographic supplies (SITC group 882) accounted for 1.0 percent of world exports of SITC section 8 and 0.1 percent of total world exports (see table 1).

Japan was the top exporting country in 2011, representing 27.2 percent of world exports (see table 2). Other major exporting countries were USA and Belgium, respectively with 15.0 and 10.3 percent of world exports (see table 3). By MDG regions (see graph 2), Developed Asia-Pacific recorded a trade surplus amounting to 4.3 bln US\$. Significant trade surpluses were also recorded by Developed Europe (+1.2 bln US\$) and Developed North America (+0.8 bln US\$). Top trade deficits were recorded by Eastern Asia (-3.0 bln US\$), Latin America and the Caribbean (-0.9 bln US\$) and South-eastern Asia (-0.6 bln US\$).

Table 1: Imports (Imp.) and exports (Exp.), 1997-2011, in current prices

	1997	1998	1999	2000	2001	2002	2003	2004	2005	2006	2007	2008	2009	2010	2011
Values in Bln US\$															
Imp.	18.6	17.3	18.0	18.6	16.5	17.1	18.2	19.5	19.4	19.3	19.6	19.1	16.3	17.0	18.1
Exp.	19.2	17.4	17.3	18.5	16.3	16.9	18.8	19.8	19.2	19.1	18.6	18.4	16.0	17.1	18.2
As a percentage of SITC section (%)															
Imp.	2.6	2.4	2.4	2.3	2.0	2.0	1.9	1.7	1.6	1.4	1.3	1.2	1.1	1.0	1.0
Exp.	2.7	2.5	2.4	2.4	2.1	2.1	2.0	1.8	1.6	1.4	1.2	1.1	1.1	1.0	1.0
As a percentage of world trade (%)															
Imp.	0.3	0.3	0.3	0.3	0.3	0.3	0.2	0.2	0.2	0.2	0.1	0.1	0.1	0.1	0.1
Exp.	0.3	0.3	0.3	0.3	0.3	0.3	0.3	0.2	0.2	0.2	0.1	0.1	0.1	0.1	0.1

Graph 1: Annual growth rates of exports, 1997-2011

(In percentage by year)

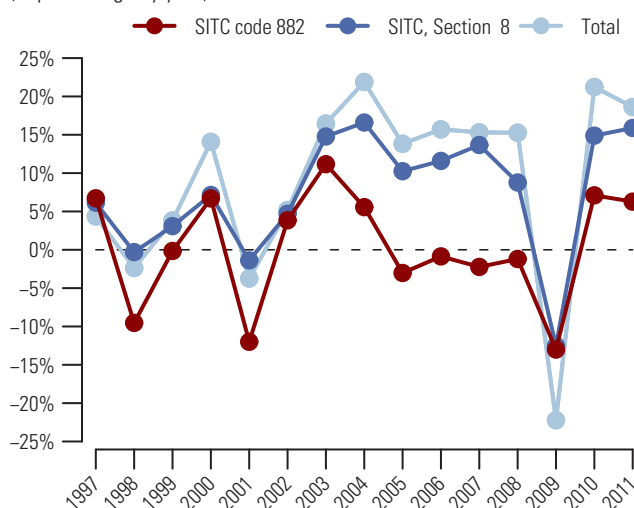

Graph 2: Trade Balance by MDG regions 2011

(Bln US\$)

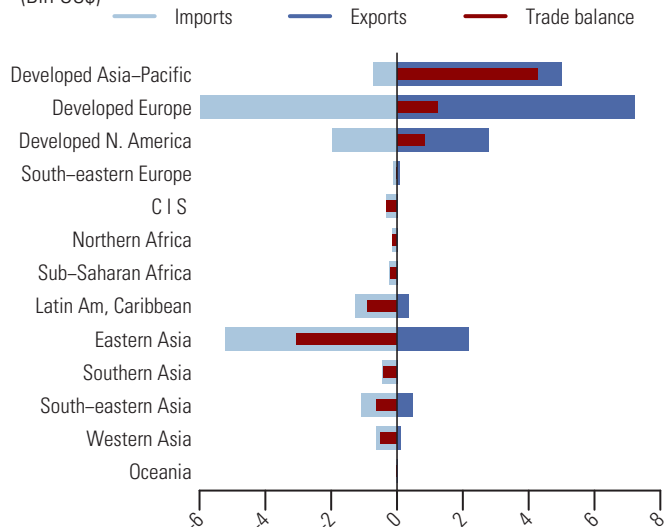

Table 2: Top exporting countries or areas in 2011

Country or area	Value (million US\$)	Avg. Growth (%) 07-11	Growth (%) 10-11	World share %	
					Cum.
World.....	18225.7	-0.5	6.3	100.0	
Japan.....	4958.7	1.4	5.8	27.2	27.2
USA.....	2727.0	-2.1	-2.8	15.0	42.2
Belgium.....	1882.1	-2.3	21.3	10.3	52.5
Netherlands.....	1518.0	33.2	16.7	8.3	60.8
Germany.....	1512.8	-5.7	8.9	8.3	69.1
China.....	1174.3	11.3	9.5	6.4	75.6
United Kingdom.....	837.6	-3.0	3.0	4.6	80.2
France.....	701.0	-15.0	-2.0	3.8	84.0
Rep. of Korea.....	402.7	12.2	24.6	2.2	86.2
Other Asia, nes.....	359.1	5.3	3.4	2.0	88.2
Singapore.....	285.1	-9.2	2.2	1.6	89.8
China, Hong Kong SAR.....	236.5	-8.7	-6.4	1.3	91.1
Mexico.....	216.3	-17.0	-15.3	1.2	92.2
Italy.....	212.1	-8.2	4.6	1.2	93.4
Spain.....	171.5	-9.6	7.2	0.9	94.3

Table 3: Top importing countries or areas in 2011

Country or area	Value (million US\$)	Avg. Growth (%) 07-11	Growth (%) 10-11	World share %	
					Cum.
World.....	18092.0	-2.0	6.2	100.0	
China.....	2149.0	15.2	13.0	11.9	11.9
USA.....	1606.8	-1.7	11.4	8.9	20.8
Other Asia, nes.....	1487.6	2.1	0.5	8.2	29.0
Rep. of Korea.....	1176.1	7.3	13.0	6.5	35.5
Germany.....	1102.9	-4.6	18.1	6.1	41.6
Netherlands.....	823.2	8.7	51.3	4.6	46.1
United Kingdom.....	768.2	-4.1	4.2	4.2	50.4
France.....	735.4	-12.8	0.8	4.1	54.4
Belgium.....	593.1	-13.8	-1.9	3.3	57.7
Italy.....	548.1	-11.5	-1.2	3.0	60.7
Mexico.....	501.5	-7.1	-3.3	2.8	63.5
Singapore.....	460.0	-7.3	-18.8	2.5	66.1
China, Hong Kong SAR.....	403.8	-2.1	3.2	2.2	68.3
Japan.....	383.9	-0.5	3.7	2.1	70.4
Canada.....	357.2	-10.9	-6.9	2.0	72.4

Cinematographic film, exposed and developed 883

After reaching the peak of 815.9 mln US\$ in 2007, the export value (in current prices) of cinematographic film, exposed and developed (SITC group 883) started to decline in the following years and further dropped by 22.5 percent to 494.9 mln US\$ in 2011 (see tables 1 and 2). Imports showed a similar development with a 17.3 percent decrease in 2011 and amounted to 509.2 mln US\$ (see tables 1 and 3). Graph 1 shows the drop in exports for 2011 in this product group compared to both increases in world exports of miscellaneous manufactured articles (SITC section 8) of 15.9 percent and in total world exports of 18.6 percent. Exports of cinematographic film, exposed and developed (SITC group 883) accounted for less than 0.1 percent of both world exports of SITC section 8 and total world exports (see table 1).

In 2011, Canada was the top exporting country, accounting for 45.6 percent of world exports (see table 2). Other major exporting countries were Italy and Thailand, respectively with 13.6 and 7.8 percent of world exports. The top destination was USA representing 45.5 percent of world imports (see table 3). Other major importing countries were Rep. of Korea and France. By MDG regions (see graph 2), Developed North America's exports and imports amounted to 250.0 mln US\$ and 235.0 mln US\$, resulting in a trade surplus of 15.0 mln US\$. A larger trade surplus was recorded by Developed Europe (+70.0 mln US\$). Major trade deficits were recorded by Eastern Asia and Western Asia, respectively with 71.5 mln US\$ and 21.0 mln US\$.

Table 1: Imports (Imp.) and exports (Exp.), 1997-2011, in current prices

	1997	1998	1999	2000	2001	2002	2003	2004	2005	2006	2007	2008	2009	2010	2011
Values in Mln US\$ Imp.	326.2	306.0	343.6	360.8	447.1	428.3	535.4	605.3	658.8	704.3	709.6	704.7	712.8	615.8	509.2
Exp.	381.8	391.5	431.3	369.3	371.7	472.5	569.3	666.1	667.7	737.9	815.9	793.2	736.2	638.9	494.9
As a percentage of Imp.	0.0	0.0	0.0	0.0	0.1	0.1	0.1	0.1	0.1	0.1	0.0	0.0	0.0	0.0	0.0
SITC section (%) Exp.	0.1	0.1	0.1	0.0	0.0	0.1	0.1	0.1	0.1	0.1	0.1	0.0	0.1	0.0	0.0
As a percentage of Imp.	0.0	0.0	0.0	0.0	0.0	0.0	0.0	0.0	0.0	0.0	0.0	0.0	0.0	0.0	0.0
world trade (%) Exp.	0.0	0.0	0.0	0.0	0.0	0.0	0.0	0.0	0.0	0.0	0.0	0.0	0.0	0.0	0.0

Graph 1: Annual growth rates of exports, 1997-2011

(In percentage by year)

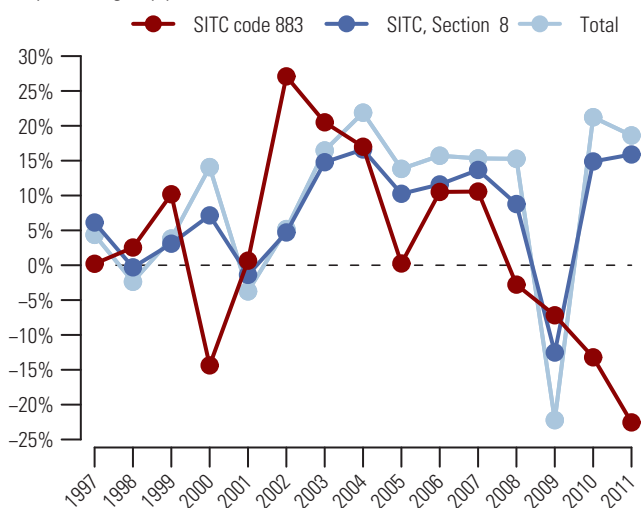

Graph 2: Trade Balance by MDG regions 2011

(Mln US\$)

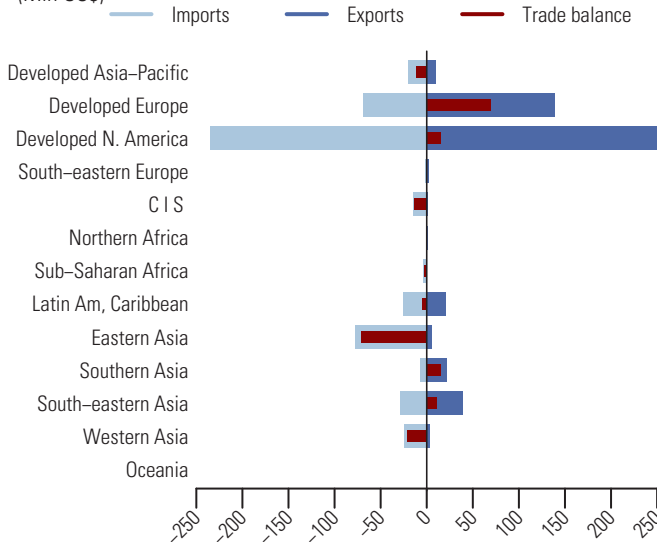

Table 2: Top exporting countries or areas in 2011

Country or area	Value (million US\$)	Avg. Growth (%) 07-11	Growth (%) 10-11	World share %	
					Cum.
World.....	494.9	-11.8	-22.5	100.0	
Canada.....	225.5	-9.0	-22.4	45.6	45.6
Italy.....	67.5	-26.7	-41.0	13.6	59.2
Thailand.....	38.7	32.0	-3.5	7.8	67.0
USA.....	24.4	-14.2	-22.9	4.9	71.9
India.....	21.8	8.9	-24.4	4.4	76.4
United Kingdom.....	19.6	-18.7	-2.3	4.0	80.3
Sweden.....	15.5	253.2	11737.6	3.1	83.4
Spain.....	14.7	13.8	61.4	3.0	86.4
Mexico.....	13.2	6.6	-10.3	2.7	89.1
France.....	8.6	-18.7	-36.2	1.7	90.8
Australia.....	8.2	-8.9	-2.1	1.7	92.5
Argentina.....	7.1	0.7	11.9	1.4	93.9
China, Hong Kong SAR.....	5.6	11.1	-16.0	1.1	95.1
Germany.....	5.2	-18.3	-45.4	1.0	96.1
Belgium.....	2.1	-6.1	-22.7	0.4	96.5

Table 3: Top importing countries or areas in 2011

Country or area	Value (million US\$)	Avg. Growth (%) 07-11	Growth (%) 10-11	World share %	
					Cum.
World.....	509.2	-8.0	-17.3	100.0	
USA.....	231.9	-9.6	-22.8	45.5	45.5
Rep. of Korea.....	52.9	-7.6	-14.6	10.4	55.9
France.....	19.5	-18.8	-24.5	3.8	59.8
China.....	18.1	-9.6	-33.9	3.6	63.3
Australia.....	10.4	4.3	15.7	2.0	65.3
Japan.....	10.2	-8.9	-54.8	2.0	67.4
Ukraine.....	9.9	16.5	-2.5	1.9	69.3
Austria.....	9.6	4.1	85.3	1.9	71.2
United Arab Emirates.....	8.1	3.7	-18.7	1.6	72.8
Germany.....	7.9	-9.2	28.9	1.6	74.3
Mexico.....	7.7	13.7	10.9	1.5	75.8
United Kingdom.....	7.4	-26.1	-30.4	1.5	77.3
Switzerland.....	7.1	-8.7	-20.0	1.4	78.7
Thailand.....	7.0	0.2	5.8	1.4	80.0
Turkey.....	6.4	-7.4	17.5	1.2	81.3

884 Optical goods, nes

After several years of growth marked by a peak of 43.4 bln US\$ in 2008, the value (in current prices) of exports of optical goods, nes (SITC group 884) dropped by 8.1 percent in 2009 but bounced back in 2010 and further grew by 9.8 percent in 2011 to reach 55.1 bln US\$ (see tables 1 and 2). Imports showed a similar development with growth rate of 9.6 percent in 2011 and amounted to 54.8 bln US\$ (see tables 1 and 3). Graph 1 shows that the increase in exports for 2011 in this product group was exceeded by both increases in world exports of miscellaneous manufactured articles (SITC section 8) of 15.9 percent and in total world exports of 18.6 percent. Exports of optical goods, nes (SITC group 884) accounted for 2.9 percent of world exports of SITC section 8 and 0.3 percent of total world exports in 2011 (see table 1).

Japan, China and Germany were the top exporting countries in 2011 (see table 2). They accounted respectively for 17.3, 15.2 and 8.4 percent of world exports. The top importing destinations were China, USA and Japan (see table 3). By MDG regions (see graph 2), Eastern Asia recorded a majority of trade in optical goods, nes (SITC group 884). In 2011, its exports and imports were valued at 20.0 bln US\$ and 19.5 bln US\$, resulting in a trade surplus of 0.5 bln US\$. A larger trade surplus was recorded by Developed Asia-Pacific (+5.0 bln US\$). Top trade deficits were recorded by Developed North America (-2.8 bln US\$), Latin America and the Caribbean (-1.0 bln US\$) and Western Asia (-0.8 bln US\$).

Table 1: Imports (Imp.) and exports (Exp.), 1997-2011, in current prices

	1997	1998	1999	2000	2001	2002	2003	2004	2005	2006	2007	2008	2009	2010	2011
Values in Bln US\$															
Imp.	12.3	12.2	14.2	17.9	18.2	16.5	20.0	25.0	28.8	34.1	39.6	44.2	40.1	50.0	54.8
Exp.	13.2	13.2	14.7	19.4	19.5	17.8	21.0	26.7	30.7	35.2	40.4	43.4	39.9	50.2	55.1
As a percentage of Imp.															
SITC section (%)	1.7	1.7	1.9	2.2	2.2	1.9	2.1	2.2	2.3	2.5	2.6	2.7	2.8	3.1	3.0
Exp.	1.9	1.9	2.0	2.5	2.6	2.2	2.3	2.5	2.6	2.7	2.7	2.7	2.8	3.1	2.9
As a percentage of world trade (%)															
Imp.	0.2	0.2	0.2	0.3	0.3	0.3	0.3	0.3	0.3	0.3	0.3	0.3	0.3	0.3	0.3
Exp.	0.2	0.2	0.3	0.3	0.3	0.3	0.3	0.3	0.3	0.3	0.3	0.3	0.3	0.3	0.3

Graph 1: Annual growth rates of exports, 1997-2011

(In percentage by year)

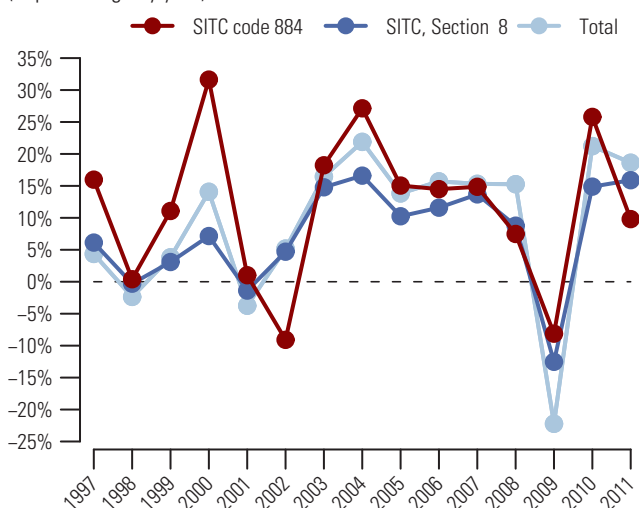

Graph 2: Trade Balance by MDG regions 2011

(Bln US\$)

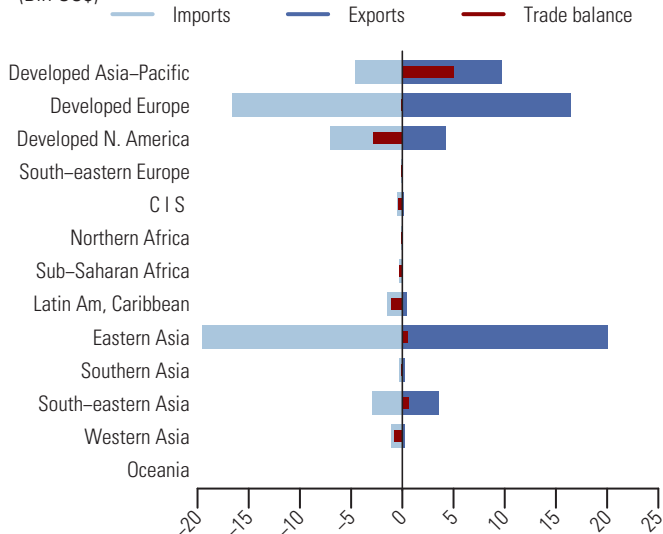

Table 2: Top exporting countries or areas in 2011

Country or area	Value (million US\$)	Avg. Growth (%) 07-11	Growth (%) 10-11	World share %	
					Cum.
World.....	55 122.5	8.1	9.8	100.0	
Japan.....	9 559.8	4.5	8.1	17.3	17.3
China.....	8 391.2	14.6	18.2	15.2	32.6
Germany.....	4 650.4	4.3	13.7	8.4	41.0
China, Hong Kong SAR.....	4 188.4	3.6	0.4	7.6	48.6
Rep. of Korea.....	4 040.2	22.7	2.5	7.3	55.9
USA.....	3 994.5	2.2	1.7	7.2	63.2
Italy.....	3 547.9	1.9	16.6	6.4	69.6
Other Asia, nes.....	3 425.8	25.1	19.9	6.2	75.8
Thailand.....	1 796.9	9.2	-1.6	3.3	79.1
United Kingdom.....	1 509.5	4.8	12.4	2.7	81.8
Netherlands.....	1 497.8	15.0	23.7	2.7	84.5
Ireland.....	1 454.5	7.3	1.0	2.6	87.2
France.....	994.0	1.2	7.8	1.8	89.0
Singapore.....	983.4	7.2	10.9	1.8	90.8
Switzerland.....	464.2	6.2	25.8	0.8	91.6

Table 3: Top importing countries or areas in 2011

Country or area	Value (million US\$)	Avg. Growth (%) 07-11	Growth (%) 10-11	World share %	
					Cum.
World.....	54 823.5	8.5	9.6	100.0	
China.....	10 328.5	11.4	6.2	18.8	18.8
USA.....	6 030.4	5.8	7.0	11.0	29.8
Japan.....	3 890.5	6.7	10.2	7.1	36.9
China, Hong Kong SAR.....	3 839.7	9.1	4.3	7.0	43.9
Rep. of Korea.....	3 291.4	10.9	23.2	6.0	49.9
Netherlands.....	3 113.8	8.8	11.6	5.7	55.6
Germany.....	2 908.3	7.4	13.8	5.3	60.9
Other Asia, nes.....	2 019.3	3.3	-3.5	3.7	64.6
France.....	1 957.4	7.7	12.0	3.6	68.2
United Kingdom.....	1 634.6	2.6	4.4	3.0	71.2
Italy.....	1 488.7	4.5	10.6	2.7	73.9
Canada.....	1 020.3	8.1	9.2	1.9	75.7
Singapore.....	928.7	3.6	8.8	1.7	77.4
Thailand.....	772.2	25.3	17.4	1.4	78.8
Spain.....	764.0	1.0	6.3	1.4	80.2

After a 18.7 percent decline in 2009, the value (in current prices) of exports of watches and clocks (SITC group 885) bounced back by 26.4 percent in 2010 and continued to grow 30.1 percent to its peak of 47.9 bln US\$ (see tables 1 and 2). Similarly, imports increased by 29.1 percent in 2011 to reach 46.4 bln US\$ (see tables 1 and 3). Graph 1 shows that the increase in exports for 2011 in this product group well exceeded the increases of 15.9 percent in world exports of miscellaneous manufactured articles (SITC section 8) and 18.6 percent in total world exports. Exports of watches and clocks (SITC group 885) accounted for 2.5 percent of world exports of SITC section 8 and 0.3 percent of total world exports in 2011 (see table 1).

In 2011, Switzerland was the top exporting country and accounted for 45.4 percent of world exports (see table 2). Other major exporting countries or areas were China, Hong Kong SAR and China, respectively with 18.4 and 7.7 percent of world exports. Top destinations were China, Hong Kong SAR, USA and Switzerland (see table 3). By MDG regions (see graph 2), Developed Europe accounted for a majority of trade in watches and clocks (SITC group 885). In 2011, its exports were valued at 29.3 bln US\$, while imports amounted to 14.8 bln US\$, resulting in a trade surplus of 14.5 bln US\$. Top trade deficits were recorded by Developed North America (-4.2 bln US\$), Western Asia and Eastern Asia respectively with (-1.9 bln US\$) and (-1.8 bln US\$).

Table 1: Imports (Imp.) and exports (Exp.), 1997-2011, in current prices

		1997	1998	1999	2000	2001	2002	2003	2004	2005	2006	2007	2008	2009	2010	2011
Values in Bln US\$	Imp.	20.7	19.9	19.5	19.8	18.8	19.6	21.5	24.3	25.5	27.0	31.5	35.5	28.7	35.9	46.4
	Exp.	21.6	20.4	19.6	19.9	18.8	19.4	21.3	24.3	25.3	27.3	31.4	35.9	29.2	36.9	47.9
As a percentage of	Imp.	2.9	2.8	2.6	2.4	2.3	2.3	2.2	2.2	2.1	2.0	2.0	2.1	2.0	2.2	2.5
SITC section (%)	Exp.	3.1	2.9	2.7	2.6	2.5	2.4	2.3	2.3	2.1	2.1	2.1	2.2	2.0	2.2	2.5
As a percentage of	Imp.	0.4	0.4	0.3	0.3	0.3	0.3	0.3	0.3	0.2	0.2	0.2	0.2	0.2	0.2	0.3
world trade (%)	Exp.	0.4	0.4	0.4	0.3	0.3	0.3	0.3	0.3	0.2	0.2	0.2	0.2	0.2	0.2	0.3

Graph 1: Annual growth rates of exports, 1997-2011

(In percentage by year)

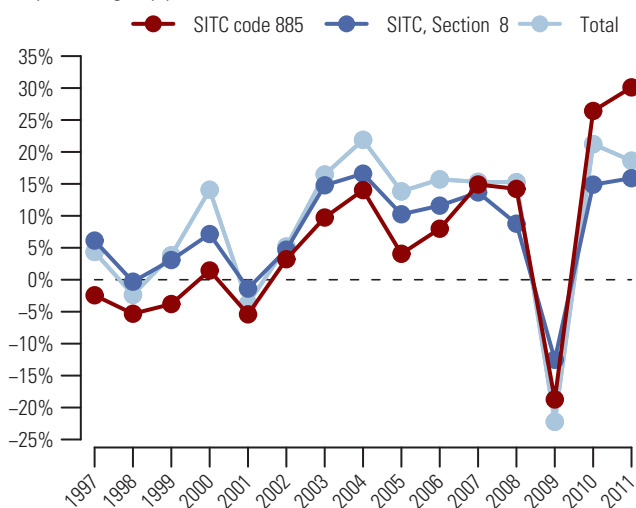
Graph 2: Trade Balance by MDG regions 2011

(Bln US\$)

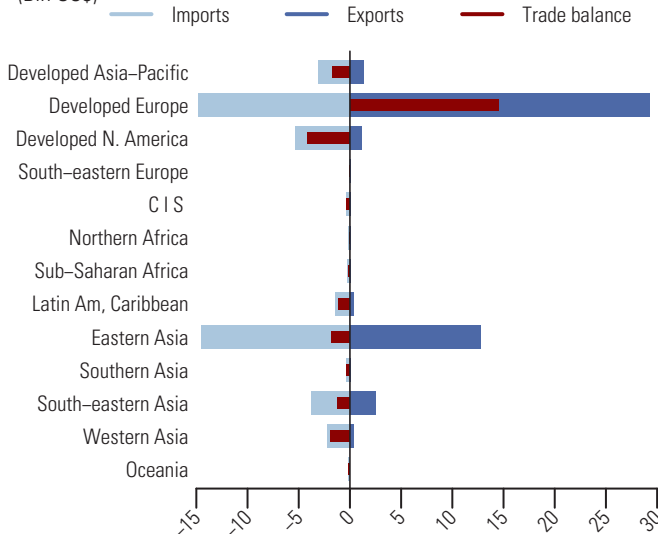
Table 2: Top exporting countries or areas in 2011

Country or area	Value (million US\$)	Avg. Growth (%) 07-11	Growth (%) 10-11	World share %	
					Cum.
World.....	47949.2	11.2	30.1	100.0	
Switzerland.....	21772.0	13.0	40.1	45.4	45.4
China, Hong Kong SAR.....	8845.8	8.4	19.3	18.4	63.9
China.....	3688.0	10.8	21.0	7.7	71.5
Germany.....	2024.4	12.2	29.1	4.2	75.8
France.....	1940.4	9.7	31.7	4.0	79.8
Singapore.....	1552.1	19.8	10.1	3.2	83.1
Italy.....	1440.1	10.8	45.3	3.0	86.1
Japan.....	1259.6	8.5	16.8	2.6	88.7
USA.....	1128.6	9.1	22.9	2.4	91.0
Thailand.....	611.5	8.6	27.3	1.3	92.3
United Kingdom.....	555.8	9.9	45.5	1.2	93.5
Spain.....	349.9	4.7	9.0	0.7	94.2
Austria.....	313.6	4.4	19.1	0.7	94.9
Malaysia.....	300.4	19.2	38.7	0.6	95.5
Netherlands.....	266.6	19.8	67.9	0.6	96.0

Table 3: Top importing countries or areas in 2011

Country or area	Value (million US\$)	Avg. Growth (%) 07-11	Growth (%) 10-11	World share %	
					Cum.
World.....	46366.3	10.2	29.1	100.0	
China, Hong Kong SAR.....	9711.0	16.4	30.7	20.9	20.9
USA.....	4927.5	2.0	28.5	10.6	31.6
Switzerland.....	3393.5	12.5	33.6	7.3	38.9
China.....	3263.8	22.7	49.2	7.0	45.9
Japan.....	2616.9	3.5	22.1	5.6	51.6
France.....	2569.6	9.9	29.2	5.5	57.1
Germany.....	2405.5	12.8	33.4	5.2	62.3
Singapore.....	2226.0	17.7	45.5	4.8	67.1
Italy.....	1632.9	2.6	19.8	3.5	70.6
United Kingdom.....	1474.5	4.4	21.1	3.2	73.8
Spain.....	860.1	-3.9	13.5	1.9	75.7
United Arab Emirates.....	821.2	11.2	25.2	1.8	77.4
Malaysia.....	712.2	18.4	3.6	1.5	79.0
Thailand.....	642.2	11.5	37.5	1.4	80.4
Rep. of Korea.....	526.0	19.1	30.4	1.1	81.5

891 Arms and ammunition

After several years of continuous growth marked by a peak of 11.8 bln US\$ in 2010, the export value (in current prices) of arms and ammunition (SITC group 891) dropped by 5.7 percent in 2011 to 11.2 bln US\$ (see tables 1 and 2). On the contrary, imports showed an increase of 5.3 percent and amounted to 11.5 bln US\$ in 2011 (see tables 1 and 3). Graph 1 shows the decrease in exports for 2011 in this product group compared to the increases in world exports of miscellaneous manufactured articles (SITC section 8) of 15.9 percent and in total world exports of 18.6 percent. Exports of arms and ammunition (SITC group 891) accounted for 0.6 percent of world exports of SITC section 8 and 0.1 percent of total world exports (see table 1).

In 2011, exports of USA, despite a drop of 5.2 percent, still was the top exporting country and represented 42.8 percent of world exports (see table 2). Other major exporting countries were Canada and Italy, respectively with 8.1 and 5.6 percent of world exports. USA was also the top destination and accounted for 31.3 percent of world imports (see table 3). Other major destinations were Canada and Australia. By MDG regions (see graph 2), top trade surpluses were recorded by Developed North America and Developed Europe, respectively with 0.9 bln US\$ and 0.7 bln US\$. Top trade deficits were recorded by Developed Asia-Pacific (-0.7 bln US\$), Northern Africa and South-eastern Asia, both at 0.5 bln US\$.

Table 1: Imports (Imp.) and exports (Exp.), 1997-2011, in current prices

	1997	1998	1999	2000	2001	2002	2003	2004	2005	2006	2007	2008	2009	2010	2011
Values in Bln US\$															
Imp.	5.1	4.9	4.5	3.9	3.9	4.9	6.1	7.1	7.5	7.4	9.1	10.8	11.3	10.9	11.5
Exp.	6.9	7.0	6.3	5.3	4.9	5.9	6.3	7.6	7.4	8.3	9.7	10.7	11.4	11.8	11.2
As a percentage of															
SITC section (%)															
Imp.	0.7	0.7	0.6	0.5	0.5	0.6	0.6	0.6	0.6	0.5	0.6	0.7	0.8	0.7	0.6
Exp.	1.0	1.0	0.9	0.7	0.6	0.7	0.7	0.7	0.6	0.6	0.6	0.7	0.8	0.7	0.6
As a percentage of															
world trade (%)															
Imp.	0.1	0.1	0.1	0.1	0.1	0.1	0.1	0.1	0.1	0.1	0.1	0.1	0.1	0.1	0.1
Exp.	0.1	0.1	0.1	0.1	0.1	0.1	0.1	0.1	0.1	0.1	0.1	0.1	0.1	0.1	0.1

Graph 1: Annual growth rates of exports, 1997-2011

(In percentage by year)

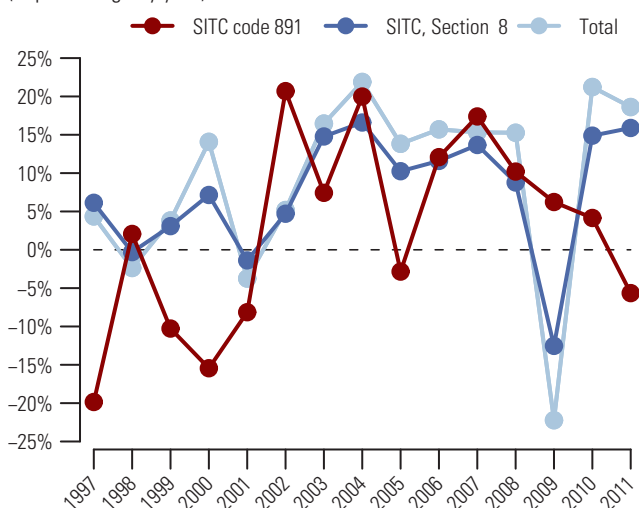

Graph 2: Trade Balance by MDG regions 2011

(Bln US\$)

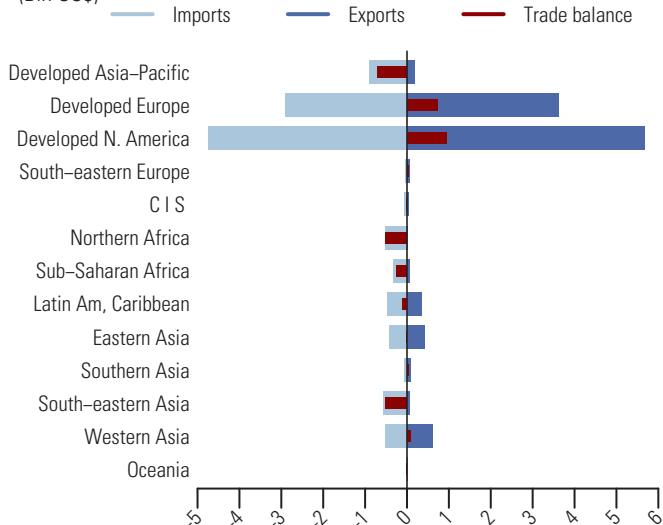

Table 2: Top exporting countries or areas in 2011

Country or area	Value (million US\$)	Avg. Growth (%) 07-11	Growth (%) 10-11	World share %	
					Cum.
World.....	11 155.8	3.6	-5.7	100.0	
USA.....	4 775.0	3.0	-5.2	42.8	42.8
Canada.....	902.1	6.3	-6.9	8.1	50.9
Italy.....	619.9	0.3	-12.7	5.6	56.4
Germany.....	540.2	4.2	6.9	4.8	61.3
Switzerland.....	530.4	15.8	6.3	4.8	66.0
Norway.....	466.6	6.0	7.4	4.2	70.2
Israel.....	423.9	114.9	27.7	3.8	74.0
Brazil.....	285.2	9.3	-8.6	2.6	76.6
France.....	279.6	-10.8	-22.0	2.5	79.1
Rep. of Korea.....	265.0	12.2	7.3	2.4	81.5
Czech Rep.....	191.1	6.2	-12.2	1.7	83.2
United Kingdom.....	137.5	-1.3	-5.1	1.2	84.4
Turkey.....	134.1	0.0	8.1	1.2	85.6
Finland.....	133.1	10.2	31.9	1.2	86.8
Spain.....	129.2	-11.3	-43.7	1.2	88.0

Table 3: Top importing countries or areas in 2011

Country or area	Value (million US\$)	Avg. Growth (%) 07-11	Growth (%) 10-11	World share %	
					Cum.
World.....	11 473.9	6.0	5.3	100.0	
USA.....	3 587.7	4.1	-11.8	31.3	31.3
Canada.....	1 150.2	18.3	62.2	10.0	41.3
Australia.....	687.9	10.3	54.5	6.0	47.3
Morocco.....	502.7	196.0	25.2	4.4	51.7
Rep. of Korea.....	402.0	-0.9	-20.7	3.5	55.2
Thailand.....	327.6	68.8	68.0	2.9	58.0
Norway.....	286.7	11.5	16.4	2.5	60.5
Switzerland.....	253.3	6.2	0.5	2.2	62.7
United Kingdom.....	252.4	-0.6	23.5	2.2	64.9
Poland.....	242.3	2.6	59.6	2.1	67.0
Germany.....	231.8	9.6	29.1	2.0	69.1
United Arab Emirates.....	212.4	-7.6	51.6	1.9	70.9
France.....	203.8	2.1	2.4	1.8	72.7
Spain.....	200.1	2.1	-10.5	1.7	74.4
Netherlands.....	182.4	106.0	-27.9	1.6	76.0

After a 9.1 percent drop in 2009, the value (in current prices) of exports of printed matter (SITC group 892) gradually recovered in 2010 and further grew by 11.8 percent in 2011 to 55.6 bln US\$ (see tables 1 and 2). Imports, with a similar development, increased by 12.5 percent in 2011 and reached 52.0 bln US\$ (see tables 1 and 3). Graph 1 shows that the increase in exports for 2011 in this product group was exceeded by both increases of 15.9 percent in world exports of miscellaneous manufactured articles (SITC section 8) and 18.6 percent in total world exports. Exports of printed matter (SITC group 892) accounted for 2.9 percent of world exports of SITC section 8 and 0.3 percent of total world exports in 2011 (see table 1).

In 2011, USA, Germany and United Kingdom were the top exporting countries (see table 2), accounting respectively for 11.3, 11.2 and 8.1 percent of world exports. USA and United Kingdom were also top destinations for imports, together with Canada (see table 3). By MDG regions (see graph 2), Developed Europe accounted for a majority of trade in printed matter (SITC group 892). In 2011, its exports were valued at 26.7 bln US\$ while imports amounted to 22.3 bln US\$, resulting in a trade surplus of 4.4 bln US\$. Major trade surpluses were also recorded by South-eastern Asia (+5.2 bln US\$) and Eastern Asia (+2.6 bln US\$). Top trade deficits were recorded by Sub-Saharan Africa (-2.0 bln US\$), Latin America and the Caribbean (-1.3 bln US\$) and Developed Asia-Pacific (-1.3 bln US\$).

Table 1: Imports (Imp.) and exports (Exp.), 1997-2011, in current prices

		1997	1998	1999	2000	2001	2002	2003	2004	2005	2006	2007	2008	2009	2010	2011
Values in Bln US\$	Imp.	26.9	27.2	27.4	27.5	27.8	29.0	32.9	36.7	39.6	42.0	48.0	50.8	44.4	46.2	52.0
	Exp.	25.8	26.8	26.7	27.0	27.5	28.6	32.5	36.7	39.6	42.0	48.5	52.7	48.0	49.8	55.6
As a percentage of	Imp.	3.8	3.8	3.6	3.4	3.4	3.4	3.4	3.3	3.2	3.1	3.1	3.1	3.1	2.8	2.8
SITC section (%)	Exp.	3.7	3.8	3.7	3.5	3.6	3.6	3.5	3.4	3.4	3.2	3.2	3.2	3.4	3.0	2.9
As a percentage of	Imp.	0.5	0.5	0.5	0.4	0.4	0.4	0.4	0.4	0.4	0.3	0.3	0.3	0.4	0.3	0.3
world trade (%)	Exp.	0.5	0.5	0.5	0.4	0.5	0.4	0.4	0.4	0.4	0.4	0.4	0.3	0.4	0.3	0.3

Graph 1: Annual growth rates of exports, 1997-2011

(In percentage by year)

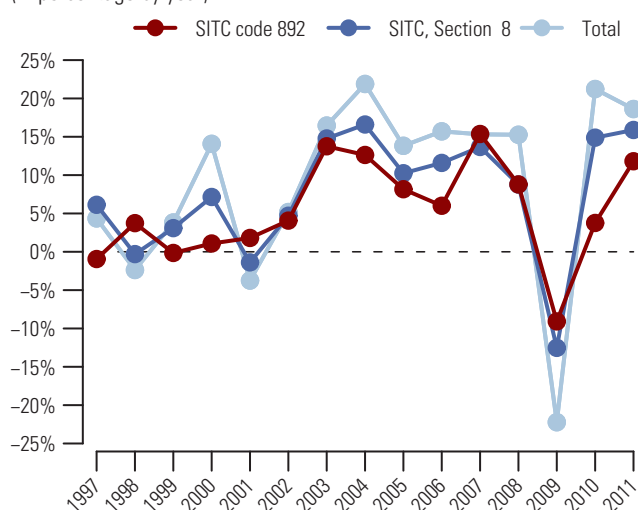

Graph 2: Trade Balance by MDG regions 2011

(Bln US\$)

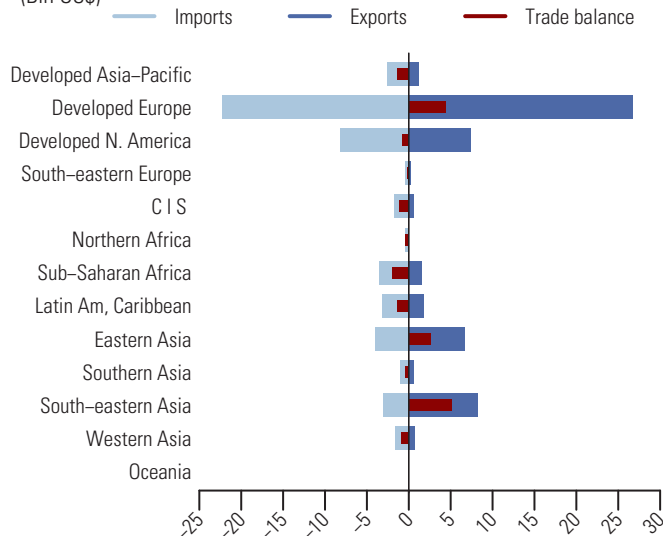

Table 2: Top exporting countries or areas in 2011

Country or area	Value (million US\$)	Avg. Growth (%) 07-11	Growth (%) 10-11	World share %	
					Cum.
World.....	55634.9	3.5	11.8	100.0	
USA.....	6265.9	-0.8	0.0	11.3	11.3
Germany.....	6246.5	-2.3	5.1	11.2	22.5
United Kingdom.....	4510.7	-1.3	14.8	8.1	30.6
Thailand.....	4027.5	47.0	90.2	7.2	37.8
China.....	3627.1	11.9	14.5	6.5	44.4
China, Hong Kong SAR.....	2421.5	-0.4	1.5	4.4	48.7
France.....	2399.6	0.3	6.2	4.3	53.0
Singapore.....	2197.9	19.8	55.9	4.0	57.0
Italy.....	2109.2	-0.4	6.2	3.8	60.8
Netherlands.....	1958.8	8.3	23.4	3.5	64.3
Belgium.....	1746.0	0.2	13.1	3.1	67.4
Cambodia.....	1576.1	29.3	-11.3	2.8	70.3
Czech Rep.....	1369.4	5.9	21.8	2.5	72.7
Canada.....	1148.2	-9.3	-3.8	2.1	74.8
Spain.....	1072.1	-5.7	4.2	1.9	76.7

Table 3: Top importing countries or areas in 2011

Country or area	Value (million US\$)	Avg. Growth (%) 07-11	Growth (%) 10-11	World share %	
					Cum.
World.....	51981.4	2.0	12.5	100.0	
USA.....	4724.0	-5.1	-1.8	9.1	9.1
Canada.....	3397.6	-0.2	-0.8	6.5	15.6
United Kingdom.....	3003.7	-4.9	9.6	5.8	21.4
France.....	2969.9	1.2	8.9	5.7	27.1
Germany.....	2716.1	0.2	8.6	5.2	32.3
Switzerland.....	2064.8	2.2	10.8	4.0	36.3
Ghana.....	1803.5	150.9	4582.0	3.5	39.8
China.....	1721.3	15.0	8.6	3.3	43.1
China, Hong Kong SAR.....	1668.0	2.6	3.5	3.2	46.3
Singapore.....	1612.4	29.0	154.9	3.1	49.4
Belgium.....	1579.9	1.8	11.3	3.0	52.4
Netherlands.....	1479.2	6.1	28.6	2.8	55.3
Austria.....	1289.1	0.9	5.0	2.5	57.8
Japan.....	1153.6	6.3	11.4	2.2	60.0
Mexico.....	1062.0	-2.0	7.1	2.0	62.0

893 Articles, nes, of plastics

In 2011, the export value (in current prices) of articles, nes, of plastics (SITC group 893) went up by 16.3 percent and amounted to its new peak of 133.6 bln US\$ (see tables 1 and 2). Similarly, imports increased by 13.1 percent in 2011 to reach 134.7 bln US\$ (see tables 1 and 3). Graph 1 shows that the increase in exports for 2011 in this product group slightly exceeded the increase of 15.9 percent in world exports of miscellaneous manufactured articles (SITC section 8), but was below the 18.6 percent increase in total world exports. Exports of articles, nes, of plastics (SITC group 893) accounted for 7.0 percent of world exports of SITC section 8 and 0.7 percent of total world exports in 2011 (see table 1).

China, Germany and USA were the top exporting countries in 2011 (see table 2). They accounted respectively for 17.6, 12.5 and 8.6 percent of world exports. USA and Germany were also the top destinations for imports, together with France (see table 3). By MDG regions (see graph 2), Developed Europe accounted for a majority of trade in articles, nes, of plastics (SITC group 893). In 2011, its exports and imports were valued respectively at 62.7 bln US\$ and 60.1 bln US\$, resulting in a trade surplus of 2.6 bln US\$. A larger trade surplus was recorded by Eastern Asia (+22.7 bln US\$). Top trade deficits were recorded by Developed North America (-8.6 bln US\$), Latin America and the Caribbean (-6.7 bln US\$) and Developed Asia-Pacific (-4.9 bln US\$).

Table 1: Imports (Imp.) and exports (Exp.), 1997-2011, in current prices

	1997	1998	1999	2000	2001	2002	2003	2004	2005	2006	2007	2008	2009	2010	2011
Values in Bln US\$															
Imp.	45.8	47.6	50.7	54.0	54.3	59.4	68.3	78.9	87.6	97.5	110.5	120.6	102.8	119.2	134.7
Exp.	46.0	47.2	49.7	53.8	53.9	57.5	66.1	77.0	85.6	95.3	107.5	116.3	99.3	114.9	133.6
As a percentage of SITC section (%)															
Imp.	6.4	6.6	6.7	6.7	6.7	7.0	7.1	7.0	7.1	7.2	7.2	7.3	7.2	7.3	7.3
Exp.	6.5	6.7	6.9	6.9	7.0	7.2	7.2	7.2	7.2	7.2	7.2	7.1	7.0	7.0	7.0
As a percentage of world trade (%)															
Imp.	0.8	0.9	0.9	0.8	0.9	0.9	0.9	0.8	0.8	0.8	0.8	0.7	0.8	0.8	0.7
Exp.	0.8	0.9	0.9	0.8	0.9	0.9	0.9	0.8	0.8	0.8	0.8	0.7	0.8	0.8	0.7

Graph 1: Annual growth rates of exports, 1997-2011

(In percentage by year)

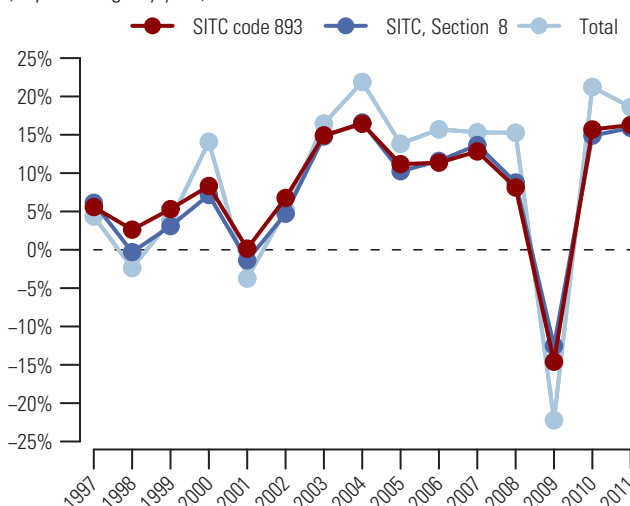

Graph 2: Trade Balance by MDG regions 2011

(Bln US\$)

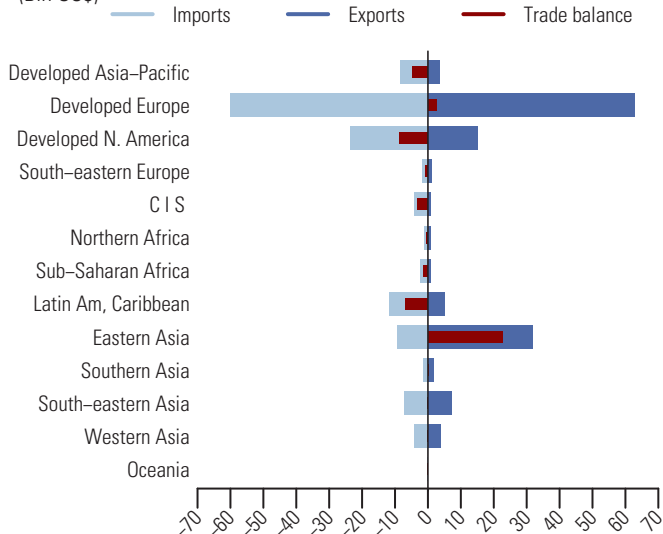

Table 2: Top exporting countries or areas in 2011

Country or area	Value (million US\$)	Avg. Growth (%) 07-11	Growth (%) 10-11	World share %	
					Cum.
World.....	133 575.7	5.6	16.3	100.0	
China.....	23 483.6	12.6	25.8	17.6	17.6
Germany.....	16 715.9	5.0	17.2	12.5	30.1
USA.....	11 485.3	3.3	8.1	8.6	38.7
France.....	6 025.9	0.8	11.8	4.5	43.2
Italy.....	5 951.9	1.7	13.2	4.5	47.7
Belgium.....	4 152.2	0.2	10.5	3.1	50.8
Netherlands.....	4 049.6	9.1	41.8	3.0	53.8
Poland.....	3 677.4	9.8	22.6	2.8	56.6
United Kingdom.....	3 459.4	-2.2	15.4	2.6	59.1
Canada.....	3 445.3	-2.4	5.9	2.6	61.7
Other Asia, nes.....	3 089.0	5.0	11.4	2.3	64.0
Japan.....	2 950.3	7.8	11.7	2.2	66.2
China, Hong Kong SAR.....	2 843.0	-2.3	-0.1	2.1	68.4
Rep. of Korea.....	2 431.4	13.5	20.2	1.8	70.2
Mexico.....	2 430.5	-1.0	0.3	1.8	72.0

Table 3: Top importing countries or areas in 2011

Country or area	Value (million US\$)	Avg. Growth (%) 07-11	Growth (%) 10-11	World share %	
					Cum.
World.....	134 745.6	5.1	13.1	100.0	
USA.....	18 615.7	3.0	8.0	13.8	13.8
Germany.....	10 787.2	6.6	20.0	8.0	21.8
France.....	7 986.5	3.6	11.3	5.9	27.7
United Kingdom.....	5 964.7	0.4	9.0	4.4	32.2
Japan.....	5 781.8	8.9	15.6	4.3	36.5
Mexico.....	5 624.8	-1.6	-11.0	4.2	40.6
Canada.....	4 891.8	5.0	9.9	3.6	44.3
China.....	4 423.4	9.0	10.6	3.3	47.6
Netherlands.....	4 301.2	9.4	33.7	3.2	50.7
Belgium.....	3 972.7	1.6	11.0	2.9	53.7
Italy.....	3 355.6	4.3	15.1	2.5	56.2
Spain.....	2 702.9	-1.4	-0.2	2.0	58.2
Poland.....	2 695.8	5.2	17.1	2.0	60.2
Russian Federation.....	2 449.0	11.0	21.3	1.8	62.0
Switzerland.....	2 419.7	6.6	16.6	1.8	63.8

After a significant drop of 16.1 percent in 2009, the exports value (in current prices) of baby carriages, toys, games and sporting goods (SITC group 894) gradually recovered in 2010 and further grew by 9.2 percent in 2011 to reach 95.3 bln US\$ (see tables 1 and 2). Imports showed a similar development with a 14.3 percent drop in 2009, but recovered in 2010 and continued to grow by 2.5 percent in 2011 to 114.8 bln US\$ (see tables 1 and 3). Graph 1 shows that the rise in exports for 2011 in this product group was exceeded by both increases in world exports of miscellaneous manufactured articles (SITC section 8) of 15.9 percent and in total world exports of 18.6 percent. Exports of baby carriages, toys, games and sporting goods (SITC group 894) accounted for 5 percent of world exports of SITC section 8 and 0.5 percent of total world exports (see table 1).

In 2011, China was the top exporting country and accounted for more than a third (38.3 percent) of world exports (see table 2). Other major exporting countries or areas were China, Hong Kong SAR and USA, respectively with 12.3 and 7.6 percent of world exports. USA was the top destination for imports and accounted for 26.1 percent of world imports (see table 3). Other major importing countries or areas were China, Hong Kong SAR and Germany. By MDG regions (see graph 2), Eastern Asia accounted for a majority of exports of baby carriages, toys, games and sporting goods (SITC group 894). In 2011, its exports were valued at 50.8 bln US\$ while imports amounted to 13.5 bln US\$, resulting in a trade surplus of 37.3 bln US\$. Major trade deficits were recorded by Developed North America (-25.8 bln US\$) and Developed Europe (-15.6 bln US\$).

Table 1: Imports (Imp.) and exports (Exp.), 1997-2011, in current prices

		1997	1998	1999	2000	2001	2002	2003	2004	2005	2006	2007	2008	2009	2010	2011
Values in Bln US\$	Imp.	54.2	54.1	55.8	59.8	58.6	62.1	67.0	73.5	83.1	91.0	112.9	126.8	108.6	112.0	114.8
	Exp.	46.0	44.6	46.2	48.1	45.4	49.0	52.2	57.0	64.5	71.3	86.7	101.1	84.8	87.3	95.3
As a percentage of	Imp.	7.6	7.5	7.4	7.4	7.3	7.3	6.9	6.6	6.7	6.7	7.3	7.7	7.6	6.9	6.2
SITC section (%)	Exp.	6.5	6.4	6.4	6.2	5.9	6.1	5.7	5.3	5.5	5.4	5.8	6.2	5.9	5.3	5.0
As a percentage of	Imp.	1.0	1.0	1.0	0.9	0.9	0.9	0.9	0.8	0.8	0.7	0.8	0.8	0.9	0.7	0.6
world trade (%)	Exp.	0.8	0.8	0.8	0.8	0.7	0.8	0.7	0.6	0.6	0.6	0.6	0.6	0.7	0.6	0.5

Graph 1: Annual growth rates of exports, 1997-2011

(In percentage by year)

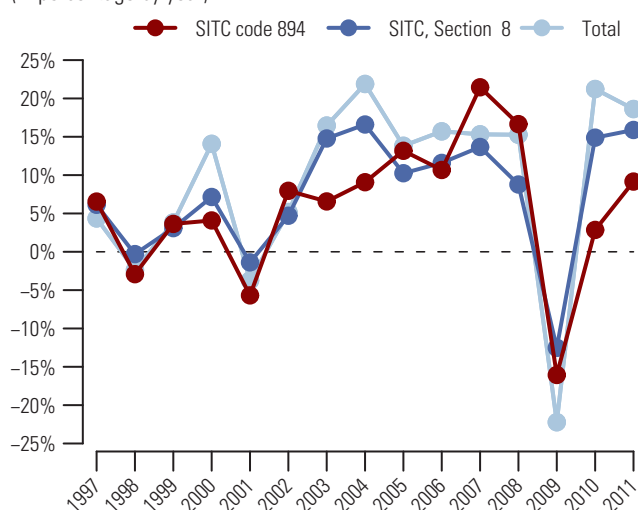

Graph 2: Trade Balance by MDG regions 2011

(Bln US\$)

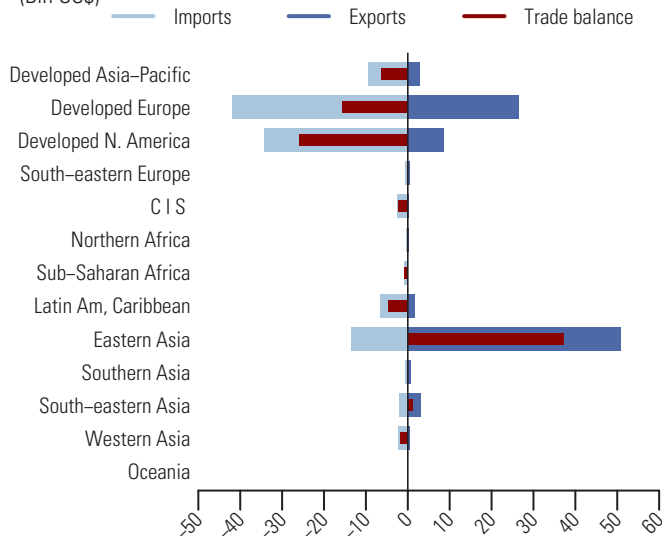

Table 2: Top exporting countries or areas in 2011

Country or area	Value (million US\$)	Avg. Growth (%) 07-11	Growth (%) 10-11	World share %	
					Cum.
World.....	95258.4	2.4	9.2	100.0	
China.....	36531.3	5.9	16.4	38.3	38.3
China, Hong Kong SAR.....	11736.8	-4.5	3.1	12.3	50.7
USA.....	7222.2	-0.4	3.5	7.6	58.3
Germany.....	6546.5	-0.9	0.9	6.9	65.1
Japan.....	2591.4	-9.5	14.2	2.7	67.8
Czech Rep.....	2583.8	15.2	18.8	2.7	70.6
Netherlands.....	2542.7	8.1	-19.1	2.7	73.2
Other Asia, nes.....	2061.2	2.0	7.2	2.2	75.4
Italy.....	2046.8	1.5	14.0	2.1	77.5
United Kingdom.....	2020.1	-0.8	7.2	2.1	79.7
Belgium.....	1768.5	3.7	9.7	1.9	81.5
France.....	1737.5	1.1	8.0	1.8	83.3
Austria.....	1634.4	3.1	9.7	1.7	85.1
Canada.....	1262.4	1.5	3.2	1.3	86.4
Mexico.....	1233.0	-4.1	-4.6	1.3	87.7

Table 3: Top importing countries or areas in 2011

Country or area	Value (million US\$)	Avg. Growth (%) 07-11	Growth (%) 10-11	World share %	
					Cum.
World.....	114810.7	0.4	2.5	100.0	
USA.....	29960.7	-2.8	-6.6	26.1	26.1
China, Hong Kong SAR.....	9996.6	-5.0	1.1	8.7	34.8
Germany.....	7763.1	0.8	9.0	6.8	41.6
Japan.....	6544.0	-2.1	17.9	5.7	47.3
United Kingdom.....	6451.1	-3.9	-1.0	5.6	52.9
France.....	5256.9	2.0	8.4	4.6	57.5
Canada.....	4285.9	-1.2	-6.7	3.7	61.2
Italy.....	3271.0	5.6	3.7	2.8	64.0
Netherlands.....	3067.6	9.3	-18.4	2.7	66.7
Spain.....	2621.9	-4.0	1.1	2.3	69.0
Australia.....	2426.8	7.6	5.3	2.1	71.1
Belgium.....	2127.4	1.5	7.9	1.9	73.0
Mexico.....	2079.4	-3.4	-1.6	1.8	74.8
Russian Federation.....	2045.2	19.4	15.3	1.8	76.6
Austria.....	1777.5	9.4	18.0	1.5	78.1

895 Office and stationery supplies, nes

Despite a 14.0 percent decrease in 2009, the value (in current prices) of exports of office and stationery supplies, nes (SITC group 895) bounced back in 2010 and further grew by 14.5 percent amounting to its peak of 16.2 bln US\$ (see tables 1 and 2). Imports, with a similar development, increased by 8.5 percent in 2011 and also reached its peak of 16.9 bln US\$ (see tables 1 and 3). Graph 1 shows that the rise in exports for 2011 in this product group were exceeded by both increases in world exports of miscellaneous manufactured articles (SITC section 8) of 15.9 percent and the increase in total world exports of 18.6 percent. Exports of office and stationery supplies, nes (SITC group 895) accounted for 0.9 percent of world exports of SITC section 8 and 0.1 percent of total world exports (see table 1).

In 2011, China, Germany and Japan were the top exporting countries (see table 2), accounting respectively for 19.7, 13.5 and 8.9 percent of world exports. Top destinations were Germany, USA and France (see table 3). By MDG regions (see graph 2), Eastern Asia recorded a trade surplus amounting to 2.7 bln US\$. A significant trade surplus was also recorded by Developed Asia-Pacific (+0.9 bln US\$). Top trade deficits were recorded by Developed North America (-1.5 bln US\$), Developed Europe (-0.8 bln US\$) and Western Asia (-0.7 bln US\$).

Table 1: Imports (Imp.) and exports (Exp.), 1997-2011, in current prices

	1997	1998	1999	2000	2001	2002	2003	2004	2005	2006	2007	2008	2009	2010	2011
Values in Bln US\$															
Imp.	8.2	8.2	8.5	9.1	8.7	9.1	9.7	11.2	11.7	12.6	14.1	14.8	13.2	15.6	16.9
Exp.	7.6	7.5	8.0	8.3	7.5	7.9	8.9	9.9	10.5	11.6	12.9	13.6	11.7	14.1	16.2
As a percentage of Imp.															
SITC section (%)	1.1	1.1	1.1	1.1	1.1	1.1	1.0	1.0	0.9	0.9	0.9	0.9	0.9	1.0	0.9
Exp.	1.1	1.1	1.1	1.1	1.0	1.0	1.0	0.9	0.9	0.9	0.9	0.8	0.8	0.9	0.9
As a percentage of world trade (%)															
Imp.	0.1	0.1	0.1	0.1	0.1	0.1	0.1	0.1	0.1	0.1	0.1	0.1	0.1	0.1	0.1
Exp.	0.1	0.1	0.1	0.1	0.1	0.1	0.1	0.1	0.1	0.1	0.1	0.1	0.1	0.1	0.1

Graph 1: Annual growth rates of exports, 1997-2011

(In percentage by year)

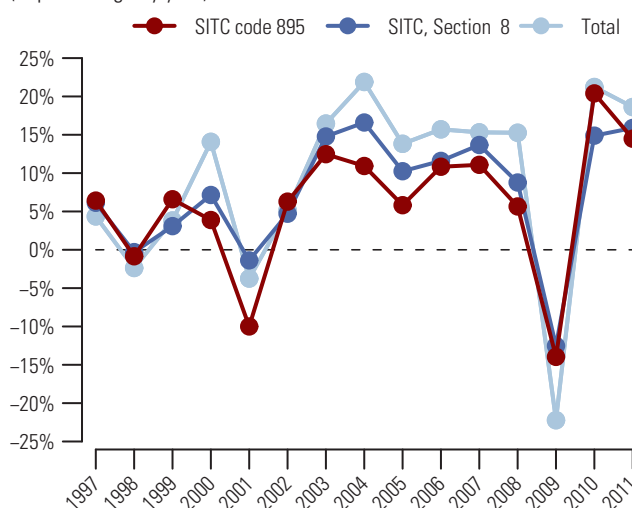

Graph 2: Trade Balance by MDG regions 2011

(Bln US\$)

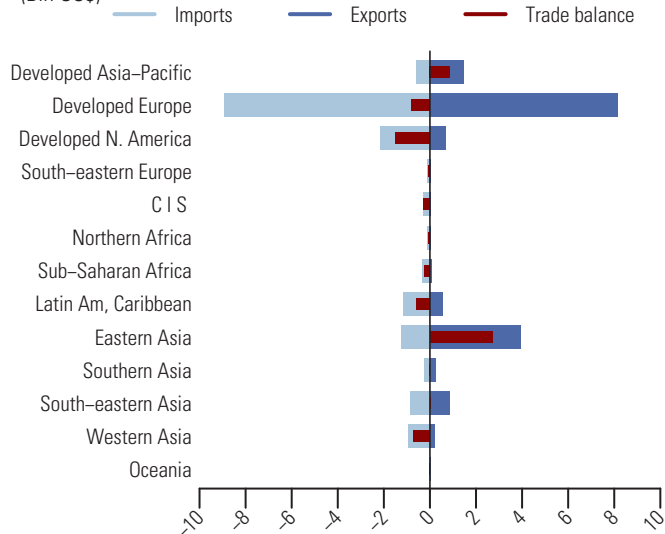

Table 2: Top exporting countries or areas in 2011

Country or area	Value (million US\$)	Avg. Growth (%) 07-11	Growth (%) 10-11	World share %	
					Cum.
World.....	16 175.8	5.8	14.5	100.0	
China.....	3 186.4	8.0	11.7	19.7	19.7
Germany.....	2 177.7	12.0	31.7	13.5	33.2
Japan.....	1 431.9	3.0	8.5	8.9	42.0
Netherlands.....	1 273.3	13.8	5.8	7.9	49.9
France.....	971.8	3.7	11.5	6.0	55.9
United Kingdom.....	843.7	0.9	20.0	5.2	61.1
Czech Rep.....	790.6	41.8	103.9	4.9	66.0
USA.....	630.3	-7.6	-4.7	3.9	69.9
Mexico.....	361.3	1.7	10.2	2.2	72.1
Spain.....	327.9	6.1	7.5	2.0	74.2
China, Hong Kong SAR.....	326.8	-6.7	2.3	2.0	76.2
Singapore.....	316.3	1.0	20.0	2.0	78.1
Italy.....	289.3	-6.7	1.7	1.8	79.9
Malaysia.....	278.7	14.9	16.2	1.7	81.6
Belgium.....	264.2	6.8	19.3	1.6	83.3

Table 3: Top importing countries or areas in 2011

Country or area	Value (million US\$)	Avg. Growth (%) 07-11	Growth (%) 10-11	World share %	
					Cum.
World.....	16 904.7	4.6	8.5	100.0	
Germany.....	1 959.8	21.9	36.6	11.6	11.6
USA.....	1 862.7	-2.0	4.3	11.0	22.6
France.....	1 337.5	-1.3	-15.7	7.9	30.5
Netherlands.....	1 046.8	9.3	8.2	6.2	36.7
United Kingdom.....	956.3	0.1	9.5	5.7	42.4
Spain.....	791.6	8.3	12.7	4.7	47.1
Italy.....	602.1	0.6	3.4	3.6	50.6
China.....	483.6	9.8	6.5	2.9	53.5
Mexico.....	419.1	-0.2	0.5	2.5	56.0
Japan.....	366.8	4.1	7.5	2.2	58.1
China, Hong Kong SAR.....	364.4	-4.3	4.2	2.2	60.3
Belgium.....	331.6	3.5	14.0	2.0	62.2
Saudi Arabia.....	309.3	33.4	23.2	1.8	64.1
Canada.....	296.2	-3.9	5.8	1.8	65.8
United Arab Emirates.....	260.9	20.1	11.9	1.5	67.4

After several years of continuous growth marked by a peak of 21.2 bln US\$ in 2008, the export value (in current prices) of works of art, collectors' pieces and antiques (SITC group 896) significantly dropped in 2009 but gradually recovered in 2010 and further grew by 14.4 percent in 2011 to 20.1 bln US\$ (see tables 1 and 2). Imports showed a similar development with a 36.0 percent drop in 2009, but bounced back in 2010 and rose again in 2011 by 25.9 percent to 20.9 bln US\$ (see tables 1 and 3). Graph 1 shows that the rise in exports for 2011 in this product group was exceeded by both increases in world exports of miscellaneous manufactured articles (SITC section 8) of 15.9 percent and the increase in total world exports of 18.6 percent. Exports of works of art, collectors' pieces and antiques (SITC group 896) accounted for 1.1 percent of world exports of SITC section 8 and 0.1 percent of total world exports (see table 1).

USA was the top exporting country in 2011 and accounted for more than one third (35.0 percent) of world exports (see table 2). Other major exporting countries were United Kingdom and France, respectively with 26.8 and 8.0 percent of world exports (see table 2). USA was also the top destination, along with United Kingdom and Switzerland (see table 3). By MDG regions (see graph 2), major trade surpluses were recorded by Developed North America (+0.3 bln US\$) and Southern Asia (+0.2 bln US\$). Top trade deficits were recorded by Eastern Asia (-0.8 bln US\$), Western Asia and Developed Asia-Pacific, both at 0.2 bln US\$.

Table 1: Imports (Imp.) and exports (Exp.), 1997-2011, in current prices

		1997	1998	1999	2000	2001	2002	2003	2004	2005	2006	2007	2008	2009	2010	2011
Values in Bln US\$	Imp.	8.5	9.4	10.1	11.5	11.5	11.2	10.2	12.6	14.0	16.0	22.6	20.5	13.1	16.6	20.9
	Exp.	7.4	7.9	7.8	10.1	10.2	9.5	10.2	12.7	14.7	17.1	20.7	21.2	15.2	17.6	20.1
As a percentage of	Imp.	1.2	1.3	1.3	1.4	1.4	1.3	1.1	1.1	1.1	1.2	1.5	1.2	0.9	1.0	1.1
SITC section (%)	Exp.	1.1	1.1	1.1	1.3	1.3	1.2	1.1	1.2	1.2	1.3	1.4	1.3	1.1	1.1	1.1
As a percentage of	Imp.	0.2	0.2	0.2	0.2	0.2	0.2	0.1	0.1	0.1	0.1	0.2	0.1	0.1	0.1	0.1
world trade (%)	Exp.	0.1	0.1	0.1	0.2	0.2	0.1	0.1	0.1	0.1	0.1	0.1	0.1	0.1	0.1	0.1

Graph 1: Annual growth rates of exports, 1997-2011

(In percentage by year)

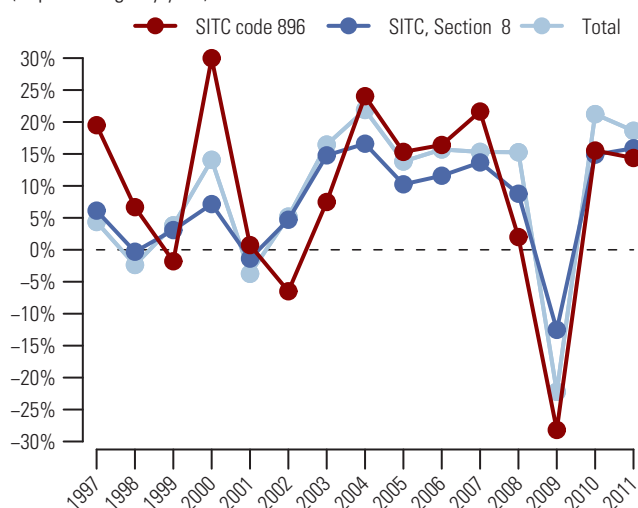
Graph 2: Trade Balance by MDG regions 2011

(Bln US\$)

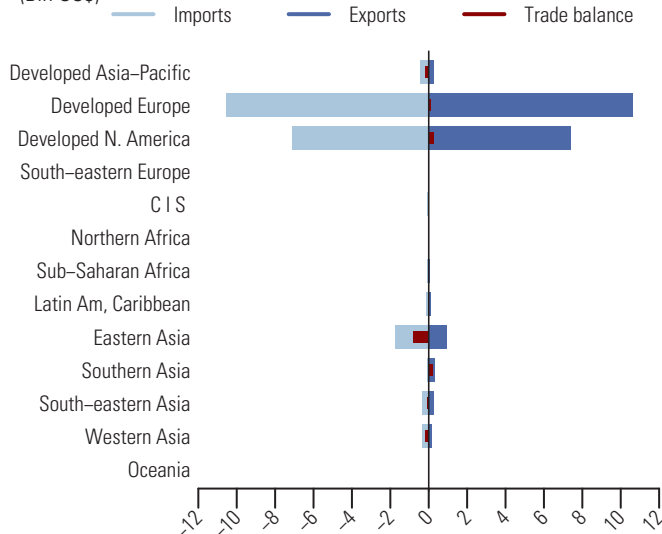
Table 2: Top exporting countries or areas in 2011

Country or area	Value (million US\$)	Avg. Growth (%) 07-11	Growth (%) 10-11	World share %	
					Cum.
World.....	20079.8	-0.8	14.4	100.0	
USA.....	7037.2	0.0	8.3	35.0	35.0
United Kingdom.....	5390.9	-4.8	3.1	26.8	61.9
France.....	1615.2	8.0	66.5	8.0	69.9
Switzerland.....	1343.5	-7.3	3.0	6.7	76.6
Germany.....	1265.3	18.7	44.2	6.3	82.9
China, Hong Kong SAR.....	444.1	5.1	52.4	2.2	85.1
China.....	374.8	49.3	133.5	1.9	87.0
Canada.....	340.9	-11.3	9.7	1.7	88.7
Italy.....	287.6	6.3	0.8	1.4	90.1
India.....	276.7	-14.3	26.0	1.4	91.5
Austria.....	209.3	4.7	63.2	1.0	92.6
Singapore.....	197.4	8.0	22.7	1.0	93.5
Japan.....	165.7	7.3	20.8	0.8	94.4
Netherlands.....	108.9	-14.0	18.3	0.5	94.9
Rep. of Korea.....	101.8	-11.1	-24.8	0.5	95.4

Table 3: Top importing countries or areas in 2011

Country or area	Value (million US\$)	Avg. Growth (%) 07-11	Growth (%) 10-11	World share %	
					Cum.
World.....	20856.3	-1.9	25.9	100.0	
USA.....	6905.8	-5.8	10.2	33.1	33.1
United Kingdom.....	6502.9	2.5	53.5	31.2	64.3
Switzerland.....	1732.1	-2.9	4.2	8.3	72.6
China, Hong Kong SAR.....	1401.0	19.4	79.0	6.7	79.3
France.....	693.7	5.9	21.9	3.3	82.6
Germany.....	620.9	11.4	52.6	3.0	85.6
Singapore.....	260.6	-2.8	35.8	1.2	86.9
Rep. of Korea.....	241.5	-25.3	29.7	1.2	88.0
Japan.....	204.4	-10.6	-24.5	1.0	89.0
Canada.....	189.5	-4.8	10.7	0.9	89.9
Austria.....	165.0	-26.5	-16.0	0.8	90.7
Australia.....	151.4	-0.1	22.8	0.7	91.4
Italy.....	147.1	-2.5	11.5	0.7	92.1
Qatar.....	139.6	108.4	361.3	0.7	92.8
Belgium.....	134.3	-3.7	4.6	0.6	93.4

897 Gold, silverware, jewellery and articles of precious materials, nes

In 2011, the value (in current prices) of exports of gold, silverware, jewellery and articles of precious materials, nes (SITC group 897) increased by a significant 45.2 percent and amounted to its peak of 113.0 bln US\$ (see tables 1 and 2). Similarly, imports went up by 20.5 percent to 74.1 bln US\$ (see tables 1 and 3). Graph 1 shows that the increase in exports for 2011 in this product group well exceeded the increases of 15.9 percent in world exports of miscellaneous manufactured articles (SITC section 8) and the 18.6 percent increase in total world exports. Exports of gold, silverware, jewellery and articles of precious materials, nes (SITC group 897) accounted for 5.9 percent of world exports of SITC section 8 and 0.6 percent of total world exports in 2011 (see table 1).

China, India and Switzerland were the top exporting countries in 2011 (see table 2). They accounted respectively for 19.7, 14.5 and 7.9 percent of world exports. Top destinations were USA, China, Honk Kong SAR and Switzerland (see table 3). By MDG regions (see graph 2), top trade surpluses were recorded by Southern Asia and Eastern Asia (both at +16.0 bln US\$) as well as South-eastern Asia (+7.1 bln US\$). Top trade deficits were recorded by Developed North America (-4.1 bln US\$), Western Asia and Commonwealth of Independent States, both at 0.3 bln US\$.

Table 1: Imports (Imp.) and exports (Exp.), 1997-2011, in current prices

	1997	1998	1999	2000	2001	2002	2003	2004	2005	2006	2007	2008	2009	2010	2011
Values in Bln US\$															
Imp.	17.7	17.6	17.6	19.7	20.3	23.2	26.3	31.4	36.4	41.9	49.0	53.1	48.1	61.5	74.1
Exp.	21.0	22.0	21.2	22.4	23.3	25.8	28.8	35.9	41.0	48.9	58.1	65.2	65.9	77.8	113.0
As a percentage of															
SITC section (%) Imp.	2.5	2.4	2.3	2.4	2.5	2.7	2.7	2.8	3.0	3.1	3.2	3.2	3.4	3.8	4.0
SITC section (%) Exp.	3.0	3.1	2.9	2.9	3.0	3.2	3.1	3.4	3.5	3.7	3.9	4.0	4.6	4.8	5.9
As a percentage of world trade (%) Imp.	0.3	0.3	0.3	0.3	0.3	0.4	0.3	0.3	0.3	0.3	0.4	0.3	0.4	0.4	0.4
Exp.	0.4	0.4	0.4	0.4	0.4	0.4	0.4	0.4	0.4	0.4	0.4	0.4	0.5	0.5	0.6

Graph 1: Annual growth rates of exports, 1997-2011

(In percentage by year)

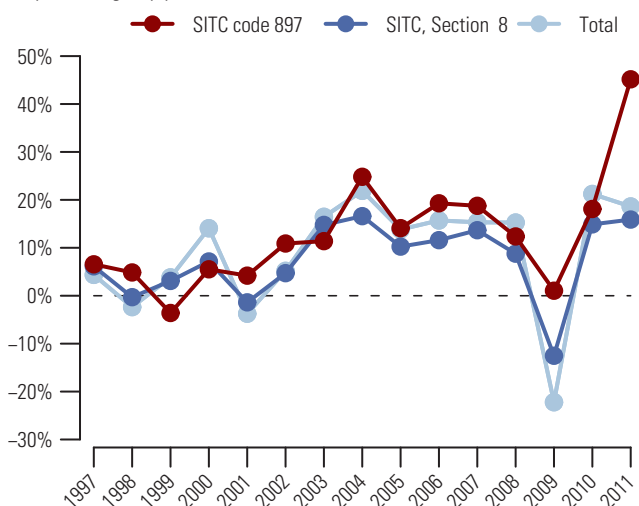

Graph 2: Trade Balance by MDG regions 2011

(Bln US\$)

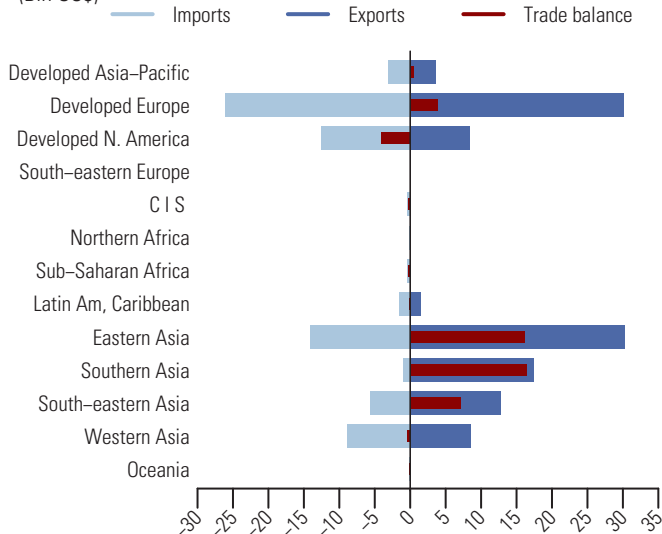

Table 2: Top exporting countries or areas in 2011

Country or area	Value (million US\$)	Avg. Growth (%) 07-11	Growth (%) 10-11	World share %	
					Cum.
World.....	112 995.9	18.1	45.2	100.0	
China.....	22 315.8	55.1	148.7	19.7	19.7
India.....	16 364.5	32.9	78.8	14.5	34.2
Switzerland.....	8 889.0	18.2	44.3	7.9	42.1
USA.....	8 236.3	6.6	16.4	7.3	49.4
China, Hong Kong SAR.....	7 242.0	7.2	28.6	6.4	55.8
Italy.....	6 508.7	-0.4	12.7	5.8	61.6
United Arab Emirates.....	5 478.3	29.8	47.3	4.8	66.4
United Kingdom.....	5 220.4	5.3	17.1	4.6	71.0
Thailand.....	4 088.0	15.2	18.9	3.6	74.6
France.....	3 605.5	12.9	45.2	3.2	77.8
Viet Nam.....	3 144.0	94.3	14.8	2.8	80.6
Japan.....	3 046.0	35.1	43.1	2.7	83.3
Singapore.....	2 642.7	30.2	3.3	2.3	85.7
Germany.....	2 350.4	3.8	24.2	2.1	87.7
Malaysia.....	2 341.6	7.7	16.2	2.1	89.8

Table 3: Top importing countries or areas in 2011

Country or area	Value (million US\$)	Avg. Growth (%) 07-11	Growth (%) 10-11	World share %	
					Cum.
World.....	74 131.7	10.9	20.5	100.0	
USA.....	11 288.6	-0.2	9.5	15.2	15.2
China, Hong Kong SAR.....	11 157.2	28.7	65.1	15.1	30.3
Switzerland.....	9 764.7	27.2	10.4	13.2	43.5
United Arab Emirates.....	6 466.3	7.6	1.8	8.7	52.2
United Kingdom.....	4 357.3	-3.2	14.5	5.9	58.1
France.....	3 346.2	11.4	33.8	4.5	62.6
Singapore.....	3 231.7	19.7	11.7	4.4	66.9
Germany.....	2 410.1	12.8	34.9	3.3	70.2
Italy.....	2 024.1	10.7	37.4	2.7	72.9
Japan.....	2 003.8	0.2	8.5	2.7	75.6
Malaysia.....	1 410.8	82.3	36.9	1.9	77.5
Canada.....	1 268.4	7.0	13.4	1.7	79.2
Australia.....	1 015.6	8.2	10.0	1.4	80.6
China.....	987.0	17.9	27.1	1.3	81.9
China, Macao SAR.....	974.5	52.9	92.2	1.3	83.2

Musical instruments, parts/accessories; records, tapes and similar recordings 898

Following a decline of 13.4 percent in 2009, the value (in current prices) of exports of musical instruments, parts/accessories; records, tapes and similar recordings (SITC group 898) gradually recovered in 2010 and further grew by 6.7 percent in 2011 amounting to 61.3 bln US\$ (see tables 1 and 2). Imports, with a similar development, went up by 7.5 percent in 2011 to 65.8 bln US\$ (see tables 1 and 3). Graph 1 shows that the rise in exports for 2011 in this product group was exceeded by both increases in world exports of miscellaneous manufactured articles (SITC section 8) of 15.9 percent and in total world exports of 18.6 percent. Exports of musical instruments, parts/accessories; records, tapes and similar recordings (SITC group 898) accounted for 3.2 percent of world exports of SITC section 8 and 0.3 percent of total world exports (see table 1).

In 2011, China and Germany were the top exporting countries (see table 2). They accounted respectively for 11.9 and 11.3 percent of world exports. The top destinations were China, USA and China, Hong Kong SAR (see table 3). By MDG regions (see graph 2), top trade surpluses were recorded by South-eastern Asia (+3.3 bln US\$) and Eastern Asia (+2.6 bln US\$). Top trade deficits were recorded by Latin America and the Caribbean (-2.4 bln US\$), Developed North America (-1.8 bln US\$) and Southern Asia (-1.7 bln US\$).

Table 1: Imports (Imp.) and exports (Exp.), 1997-2011, in current prices

		1997	1998	1999	2000	2001	2002	2003	2004	2005	2006	2007	2008	2009	2010	2011
Values in Bln US\$	Imp.	31.6	31.8	33.9	33.9	32.9	34.2	39.1	45.4	51.9	54.8	63.7	65.3	58.0	61.2	65.8
	Exp.	32.7	32.1	34.4	34.2	33.1	33.7	39.1	44.3	50.8	52.9	61.7	62.8	54.3	57.5	61.3
As a percentage of	Imp.	4.4	4.4	4.5	4.2	4.1	4.1	4.0	4.0	4.2	4.0	4.1	3.9	4.1	3.8	3.6
SITC section (%)	Exp.	4.6	4.6	4.8	4.4	4.3	4.2	4.3	4.1	4.3	4.0	4.1	3.8	3.8	3.5	3.2
As a percentage of	Imp.	0.6	0.6	0.6	0.5	0.5	0.5	0.5	0.5	0.5	0.5	0.5	0.4	0.5	0.4	0.4
world trade (%)	Exp.	0.6	0.6	0.6	0.5	0.5	0.5	0.5	0.5	0.5	0.4	0.4	0.4	0.4	0.4	0.3

Graph 1: Annual growth rates of exports, 1997-2011

(In percentage by year)

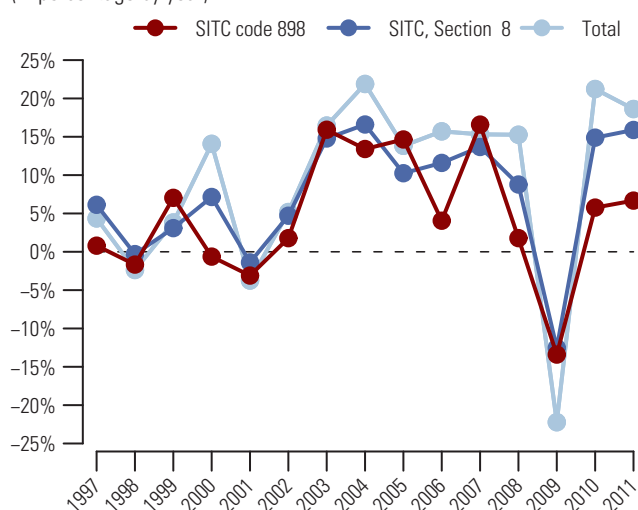

Graph 2: Trade Balance by MDG regions 2011

(Bln US\$)

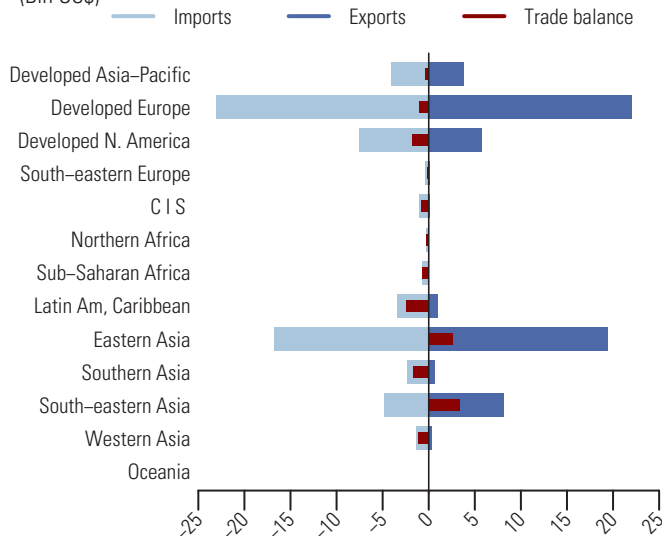

Table 2: Top exporting countries or areas in 2011

Country or area	Value (million US\$)	Avg. Growth (%) 07-11	Growth (%) 10-11	World share %	
					Cum.
World.....	61316.0	-0.1	6.7	100.0	
China.....	7288.6	0.8	1.3	11.9	11.9
Germany.....	6912.0	-1.3	4.5	11.3	23.2
Other Asia, nes.....	6280.6	3.6	11.6	10.2	33.4
Singapore.....	5357.8	4.5	12.8	8.7	42.1
USA.....	5336.7	-3.7	0.5	8.7	50.8
China, Hong Kong SAR.....	3861.9	8.4	19.4	6.3	57.1
Japan.....	3626.7	-11.3	-8.3	5.9	63.1
Netherlands.....	2832.9	0.0	17.8	4.6	67.7
Ireland.....	2174.2	-3.4	46.4	3.5	71.2
United Kingdom.....	2085.8	-6.5	-9.5	3.4	74.6
Rep. of Korea.....	1970.8	7.4	7.6	3.2	77.8
Malaysia.....	1836.5	13.7	16.3	3.0	80.8
Austria.....	1693.4	0.4	1.2	2.8	83.6
France.....	1472.1	-2.0	-0.9	2.4	86.0
Czech Rep.....	1102.1	12.2	4.6	1.8	87.8

Table 3: Top importing countries or areas in 2011

Country or area	Value (million US\$)	Avg. Growth (%) 07-11	Growth (%) 10-11	World share %	
					Cum.
World.....	65779.4	0.8	7.5	100.0	
China.....	7044.5	6.0	16.2	10.7	10.7
USA.....	5485.9	-6.0	7.2	8.3	19.0
China, Hong Kong SAR.....	4963.7	11.5	15.4	7.5	26.6
Germany.....	4479.3	-3.1	3.8	6.8	33.4
United Kingdom.....	2980.3	-8.7	-0.9	4.5	37.9
Japan.....	2880.7	4.3	-6.0	4.4	42.3
Netherlands.....	2674.9	7.2	22.9	4.1	46.4
Thailand.....	2424.9	0.0	5.5	3.7	50.1
France.....	2408.0	-4.3	2.2	3.7	53.7
Other Asia, nes.....	2389.1	13.5	11.4	3.6	57.4
Rep. of Korea.....	2343.5	-0.2	-3.0	3.6	60.9
India.....	2073.4	9.5	49.4	3.2	64.1
Canada.....	2073.3	-0.4	-2.6	3.2	67.2
Italy.....	1415.6	-8.5	0.8	2.2	69.4
Singapore.....	1355.8	1.7	18.8	2.1	71.4

899 Miscellaneous manufactured articles, nes

In 2011, the value (in current prices) of exports of miscellaneous manufactured articles, nes (SITC group 899) increased by 10.9 percent and amounted to 80.7 bln US\$ (see tables 1 and 2). Similarly, imports increased by 12.5 percent in 2011 to reach 80.5 bln US\$ (see tables 1 and 3). Graph 1 shows that the increase in exports for 2011 in this product group was exceeded by both increases in world exports of miscellaneous manufactured articles (SITC section 8) of 15.9 percent and in total world exports of 18.6 percent. Exports of miscellaneous manufactured articles, nes (SITC group 899) accounted for 4.2 percent of world exports of SITC section 8 and 0.5 percent of total world exports in 2011 (see table 1).

China, USA and Switzerland were the top exporting countries in 2011 (see table 2). They accounted respectively for 22.2, 12.3 and 8.1 percent of world exports. Top destinations were USA, Germany and France (see table 3). By MDG regions (see graph 2), Developed Europe accounted for a majority of trade in miscellaneous manufactured articles, nes (SITC group 899). In 2011, its exports and imports were valued respectively at 40.9 bln US\$ and 36.9 bln US\$, resulting in a trade surplus of 4.0 bln US\$. A larger trade surplus was recorded by Eastern Asia (+15.6 bln US\$). Top trade deficits were recorded by Developed North America (-6.5 bln US\$), Developed Asia-Pacific (-5.3 bln US\$) and Latin America and the Caribbean (-2.3 bln US\$).

Table 1: Imports (Imp.) and exports (Exp.), 1997-2011, in current prices

	1997	1998	1999	2000	2001	2002	2003	2004	2005	2006	2007	2008	2009	2010	2011
Values in Bln US\$															
Imp.	22.1	22.6	24.9	26.0	27.6	30.5	37.1	42.9	46.9	51.1	58.2	66.7	63.9	71.6	80.5
Exp.	21.3	21.0	22.9	24.2	25.1	27.2	33.4	40.0	44.4	49.6	56.4	65.9	63.8	72.8	80.7
As a percentage of SITC section (%)															
Imp.	3.1	3.1	3.3	3.2	3.4	3.6	3.8	3.8	3.8	3.8	3.8	4.0	4.5	4.4	4.4
Exp.	3.0	3.0	3.2	3.1	3.3	3.4	3.6	3.7	3.8	3.8	3.8	4.0	4.5	4.4	4.2
As a percentage of world trade (%)															
Imp.	0.4	0.4	0.4	0.4	0.4	0.5	0.5	0.5	0.4	0.4	0.4	0.4	0.5	0.5	0.4
Exp.	0.4	0.4	0.4	0.4	0.4	0.4	0.4	0.4	0.4	0.4	0.4	0.4	0.5	0.5	0.5

Graph 1: Annual growth rates of exports, 1997-2011

(In percentage by year)

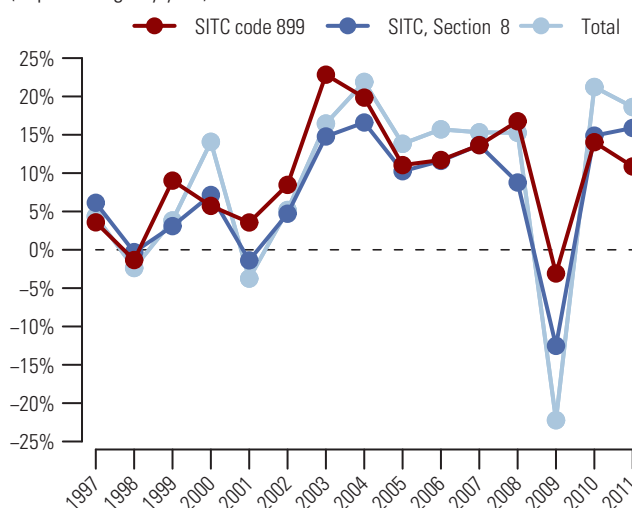

Graph 2: Trade Balance by MDG regions 2011

(Bln US\$)

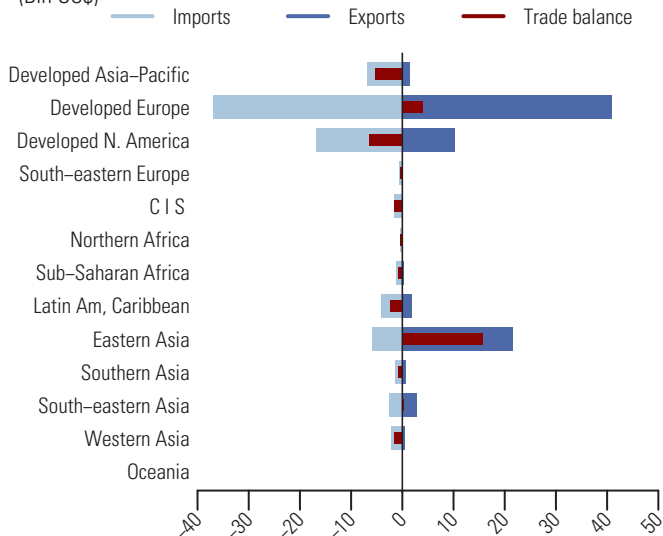

Table 2: Top exporting countries or areas in 2011

Country or area	Value (million US\$)	Avg. Growth (%)	Growth (%)	World share %	
		07-11	10-11		Cum.
World.....	80706.3	9.4	10.9	100.0	
China.....	17880.2	15.5	24.3	22.2	22.2
USA.....	9901.1	6.7	2.5	12.3	34.4
Switzerland.....	6545.3	8.4	7.9	8.1	42.5
Germany.....	6215.4	10.4	17.9	7.7	50.2
Netherlands.....	5598.8	16.4	13.7	6.9	57.2
Ireland.....	4917.6	12.0	6.2	6.1	63.3
France.....	4432.1	5.7	-7.7	5.5	68.8
Belgium.....	3520.5	18.8	15.5	4.4	73.1
China, Hong Kong SAR.....	2305.6	-0.6	5.1	2.9	76.0
United Kingdom.....	1828.8	-9.5	-1.1	2.3	78.2
Italy.....	1776.7	3.0	9.1	2.2	80.4
Sweden.....	1596.6	15.6	18.5	2.0	82.4
Denmark.....	1453.3	3.5	12.1	1.8	84.2
Mexico.....	1004.3	9.8	10.5	1.2	85.5
Japan.....	953.3	8.1	9.3	1.2	86.6

Table 3: Top importing countries or areas in 2011

Country or area	Value (million US\$)	Avg. Growth (%)	Growth (%)	World share %	
		07-11	10-11		Cum.
World.....	80513.7	8.4	12.5	100.0	
USA.....	14828.3	7.2	8.3	18.4	18.4
Germany.....	6450.7	8.9	18.3	8.0	26.4
France.....	5386.0	8.1	-4.0	6.7	33.1
Netherlands.....	5259.8	16.3	35.8	6.5	39.7
Japan.....	4895.4	10.4	17.0	6.1	45.7
United Kingdom.....	3225.4	2.5	10.8	4.0	49.7
Italy.....	2640.1	2.9	-2.8	3.3	53.0
Belgium.....	2629.3	12.5	14.2	3.3	56.3
China.....	2498.4	15.8	21.1	3.1	59.4
Switzerland.....	2030.9	7.8	1.9	2.5	61.9
Canada.....	1916.8	6.0	9.2	2.4	64.3
Spain.....	1849.0	3.9	9.8	2.3	66.6
China, Hong Kong SAR.....	1835.9	4.0	13.5	2.3	68.9
Australia.....	1765.3	11.9	23.7	2.2	71.1
Sweden.....	1442.9	10.9	8.7	1.8	72.8

**Commodities and transactions not classified
elsewhere in the SITC
(SITC Section 9)**

931 Special transactions and commodities not classified according to kind

From 2007 to 2011, the value (in current prices) of exports of special transactions and commodities not classified according to kind (SITC group 931) increased on average by 6.3 percent each year and amounted to its peak of 629.6 bln US\$ (see tables 1 and 2). During the same period, imports decreased by 0.4 percent on average and reached 453.4 bln US\$ (see tables 1 and 3). Graph 1 shows that the increase of 3.6 percent in exports for 2011 in this product group was exceeded by both increases in world exports of commodities and transactions not classified elsewhere in SITC (SITC section 9) of 13.5 percent and in total world exports of 18.6 percent. Exports of special transactions and commodities not classified according to kind (SITC group 931) accounted for 72.7 percent of world exports of SITC section 9 and 3.5 percent of total world exports in 2011 (see table 1). In 2011, USA, Russian Federation, and Germany were the top exporting countries (see table 2). They accounted respectively for 19.3, 11.9 and 11.2 percent of world exports. The top destinations were USA, Germany, and China (see table 3). By MDG regions (see graph 2), top trade surpluses were recorded by Developed North America (+67.6 bln US\$), Commonwealth of Independent States (+66.1 bln US\$), and Developed Europe (+55.2 bln US\$). Top trade deficits were recorded by Eastern Asia (-47.9 bln US\$), Western Asia (-17.1 bln US\$) and Sub-Saharan Africa (-5.0 bln US\$).

Table 1: Imports (Imp.) and exports (Exp.), 1997-2011, in current prices

	1997	1998	1999	2000	2001	2002	2003	2004	2005	2006	2007	2008	2009	2010	2011
Values in Bln US\$															
Imp.	141.1	131.4	140.0	240.4	210.4	219.0	244.1	301.6	300.5	418.9	460.1	587.3	433.8	484.4	453.4
Exp.	133.4	120.2	127.6	238.5	227.9	239.5	288.1	345.7	341.5	430.0	493.4	590.3	563.4	607.8	629.6
As a percentage of															
SITC section (%)															
Imp.	80.1	79.8	84.1	90.7	88.9	89.4	88.4	87.1	86.0	87.2	86.4	85.3	81.8	77.6	68.2
Exp.	83.2	80.1	85.7	91.6	91.5	91.3	89.7	89.9	90.1	87.5	87.3	84.7	81.9	79.6	72.7
As a percentage of															
world trade (%)															
Imp.	2.5	2.4	2.5	3.7	3.3	3.3	3.2	3.2	2.8	3.4	3.3	3.6	3.5	3.2	2.5
Exp.	2.4	2.2	2.3	3.8	3.7	3.7	3.9	3.8	3.3	3.6	3.6	3.7	4.5	4.0	3.5

Graph 1: Annual growth rates of exports, 1997-2011

(In percentage by year)

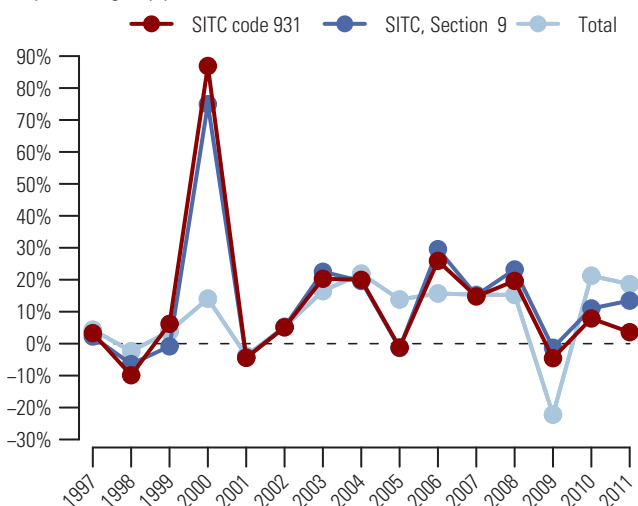

Graph 2: Trade Balance by MDG regions 2011

(Bln US\$)

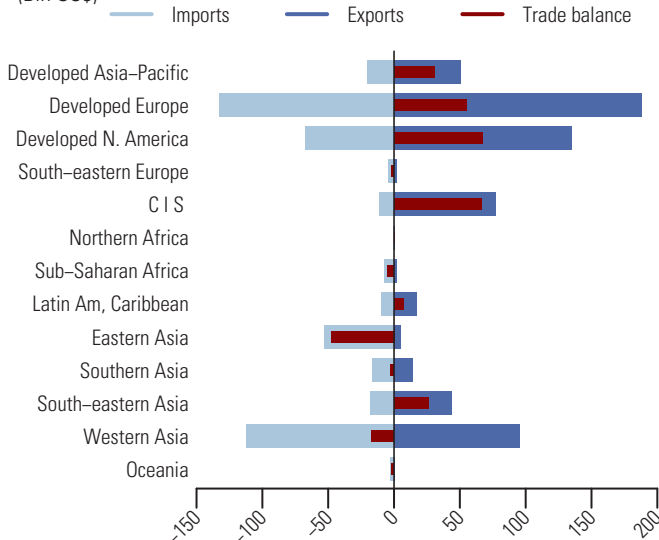

Table 2: Top exporting countries or areas in 2011

Country or area	Value (million US\$)	Avg. Growth (%) 07-11	Growth (%) 10-11	World share %	
					Cum.
World.....	629564.4	6.3	3.6	100.0	
USA.....	121587.7	34.0	6.9	19.3	19.3
Russian Federation.....	74942.5	27.4	76.7	11.9	31.2
Germany.....	70213.2	-5.6	-17.2	11.2	42.4
United Arab Emirates.....	60902.6	14.9	17.1	9.7	52.0
Japan.....	39383.5	2.6	-1.6	6.3	58.3
Singapore.....	32103.6	15.0	28.7	5.1	63.4
United Kingdom.....	29257.8	3.9	13.8	4.6	68.0
Qatar.....	24210.4	207.8	52.7	3.8	71.9
France.....	14877.9	5.1	18.1	2.4	74.3
India.....	13865.6	69.3	227.8	2.2	76.5
Canada.....	13052.4	-5.5	9.4	2.1	78.5
Italy.....	11406.2	-2.5	24.9	1.8	80.3
Philippines.....	10202.4	1.6	82.0
Australia.....	9838.5	1.7	-1.6	1.6	83.5
Sweden.....	9487.3	-1.7	34.0	1.5	85.0

Table 3: Top importing countries or areas in 2011

Country or area	Value (million US\$)	Avg. Growth (%) 07-11	Growth (%) 10-11	World share %	
					Cum.
World.....	453407.5	-0.4	-6.4	100.0	
USA.....	59901.0	-0.5	6.9	13.2	13.2
Germany.....	59217.8	-11.9	-23.3	13.1	26.3
China.....	49498.4	111.7	168.5	10.9	37.2
United Arab Emirates.....	47038.0	21.9	-3.6	10.4	47.6
Turkey.....	35423.2	34.2	179.5	7.8	55.4
United Kingdom.....	23878.1	-3.2	-24.1	5.3	60.6
Iraq.....	21797.7	11.0	8.1	4.8	65.4
Japan.....	12320.9	4.8	3.0	2.7	68.2
India.....	11687.1	47.6	33.0	2.6	70.7
Philippines.....	9750.9	2.2	72.9
Italy.....	7693.0	-29.5	18.6	1.7	74.6
Mexico.....	7312.4	-18.4	26.6	1.6	76.2
Australia.....	7242.3	80.7	34.3	1.6	77.8
Canada.....	7141.7	2.0	14.8	1.6	79.4
Hungary.....	7120.8	1.1	-4.7	1.6	80.9

Coin (other than gold coin), not being legal tender 961

After several years of continuous growth marked by a peak of 576.3 mln US\$ in 2010, the value (in current prices) of exports of coin (other than gold coin), not being legal tender (SITC group 961) dropped sharply by 29.3 percent to 407.6 mln US\$ (see tables 1 and 2). On the contrary, imports rose by a significant 66.4 percent and amounted to 938.0 mln US\$ in 2011 (see tables 1 and 3). Graph 1 shows the decrease in exports for 2011 in this product group compared to the increases in world exports of commodities and transactions not classified elsewhere in SITC (SITC section 9) of 13.5 percent and in total world exports of 18.6 percent. Exports of coin (other than gold coin), not being legal tender (SITC group 961) accounted for less than 0.1 percent of world exports of SITC section 9 and less than 0.1 percent of total world exports (see table 1).

The top exporting countries in 2011 were USA, United Kingdom and Germany (see table 2), representing respectively for 33.0, 16.6 and 11.9 percent of world exports. Germany was the top destination and accounted for over two thirds (72.4 percent) of world imports (see table 3). Other major destinations were USA and Netherlands. By MDG regions (see graph 2), Developed Europe accounted for a majority of trade in coin (other than gold coin), not being legal tender (SITC group 961). In 2011, its exports amounted to 213.0 mln US\$ and imports of 771.0 mln US\$, resulting in a trade deficit of 558.0 mln US\$. Trade surpluses were recorded by Developed North America (+103.0 mln US\$) and Latin America and the Caribbean (+10.1 mln US\$).

Table 1: Imports (Imp.) and exports (Exp.), 1997-2011, in current prices

	1997	1998	1999	2000	2001	2002	2003	2004	2005	2006	2007	2008	2009	2010	2011
Values in Mln US\$ Imp.	107.7	99.0	81.9	708.4	98.8	93.7	118.9	107.6	106.3	106.0	145.1	183.1	452.2	563.6	938.0
Exp.	134.6	66.2	68.3	716.7	89.6	105.8	155.6	217.5	186.5	233.8	327.1	359.7	441.3	576.3	407.6
As a percentage of Imp.	0.1	0.1	0.0	0.3	0.0	0.0	0.0	0.0	0.0	0.0	0.0	0.0	0.1	0.1	0.1
SITC section (%) Exp.	0.1	0.0	0.0	0.3	0.0	0.0	0.0	0.1	0.0	0.0	0.1	0.1	0.1	0.1	0.0
As a percentage of Imp.	0.0	0.0	0.0	0.0	0.0	0.0	0.0	0.0	0.0	0.0	0.0	0.0	0.0	0.0	0.0
world trade (%) Exp.	0.0	0.0	0.0	0.0	0.0	0.0	0.0	0.0	0.0	0.0	0.0	0.0	0.0	0.0	0.0

Graph 1: Annual growth rates of exports, 1997-2011

(In percentage by year)

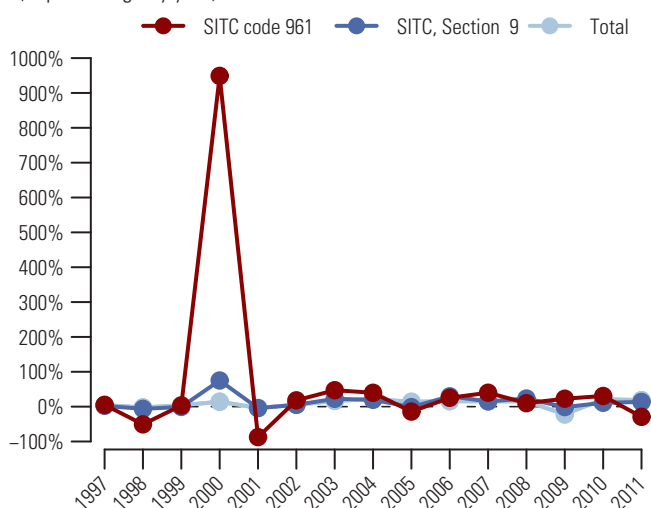

Graph 2: Trade Balance by MDG regions 2011

(Mln US\$)

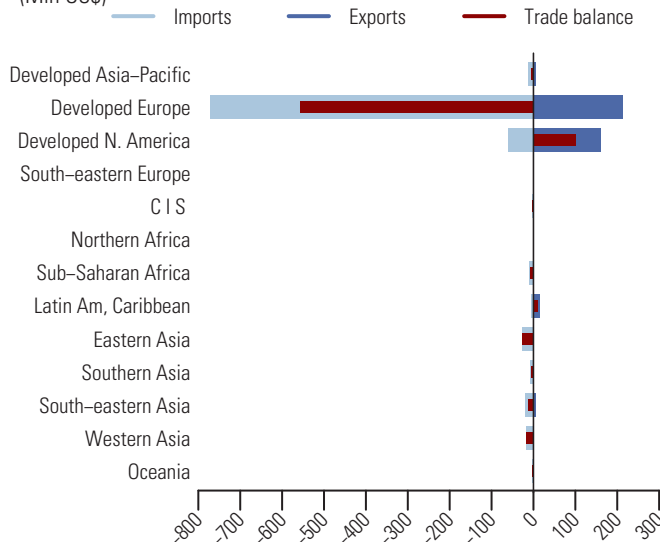

Table 2: Top exporting countries or areas in 2011

Country or area	Value (million US\$)	Avg. Growth (%) 07-11	Growth (%) 10-11	World share %	
					Cum.
World.....	407.6	5.7	-29.3	100.0	
USA.....	134.4	40.4	93.3	33.0	33.0
United Kingdom.....	67.7	-2.9	8.8	16.6	49.6
Germany.....	48.6	33.9	53.5	11.9	61.5
Canada.....	27.8	-4.8	-14.4	6.8	68.3
France.....	25.7	-16.7	47.4	6.3	74.6
Finland.....	19.3	-7.1	-33.3	4.7	79.3
Netherlands.....	9.4	-5.1	-5.0	2.3	81.6
Austria.....	9.3	11.1	95.7	2.3	83.9
Venezuela.....	8.1	2.0	85.9
New Zealand.....	7.1	48.8	87.4	1.7	87.6
Mexico.....	6.2	21.9	-63.0	1.5	89.1
Slovakia.....	5.0	-24.8	-67.1	1.2	90.4
Italy.....	4.9	10.5	40.4	1.2	91.6
Poland.....	4.7	-6.6	-46.3	1.2	92.7
Lithuania.....	4.4	72.9	895.6	1.1	93.8

Table 3: Top importing countries or areas in 2011

Country or area	Value (million US\$)	Avg. Growth (%) 07-11	Growth (%) 10-11	World share %	
					Cum.
World.....	938.0	59.4	66.4	100.0	
Germany.....	678.6	155.9	112.9	72.4	72.4
USA.....	46.4	23.8	57.7	4.9	77.3
Netherlands.....	25.4	151.7	-48.9	2.7	80.0
Singapore.....	18.1	-2.9	143.4	1.9	81.9
Qatar.....	15.0	1205.5	138.2	1.6	83.5
China.....	14.6	78.7	738.7	1.6	85.1
Canada.....	12.9	38.4	239.8	1.4	86.5
Other Asia, nes.....	12.4	56.2	371.0	1.3	87.8
United Kingdom.....	10.0	7.6	75.2	1.1	88.8
Luxembourg.....	10.0	34.5	79.7	1.1	89.9
Norway.....	8.2	65.0	177.8	0.9	90.8
Australia.....	6.1	85.2	104.2	0.7	91.4
New Zealand.....	5.7	72.9	20.7	0.6	92.0
France.....	5.6	47.6	540.5	0.6	92.6
Czech Rep.....	5.3	105.2	309.0	0.6	93.2

971 Gold, non-monetary (excluding gold ores and concentrates)

From 2007 to 2011, the export value (in current prices) of gold, non-monetary (excluding gold ores and concentrates) (SITC group 971) increased on average by 34.7 percent each year and amounted to 236.2 bln US\$ in 2011 (see tables 1 and 2). During the same period, imports also rose by 30.7 percent on average and reached 210.5 bln US\$ (see tables 1 and 3). Graph 1 shows that the increase of 52.3 percent in exports for 2011 in this product group well exceeded the increases in world exports of commodities and transactions not classified elsewhere in SITC (SITC section 9) of 13.5 percent and in total world exports of 18.6 percent. Exports of gold, non-monetary (excluding gold ores and concentrates) (SITC group 971) accounted for 27.3 percent of world exports of SITC section 9 and 1.3 percent of total world exports (see table 1).

In 2011, USA, China, Hong Kong SAR and United Arab Emirates were the top exporting countries or areas (see table 2). They accounted respectively for 14.0, 11.2 and 7.8 percent of world exports. India, United Arab Emirates and China, Hong Kong SAR were the top destinations (see table 3). By MDG regions (see graph 2), top trade surpluses were recorded by Latin America and the Caribbean (+28.0 bln US\$), Developed North America (+23.4 bln US\$) and Sub-Saharan Africa (+22.3 bln US\$). Trade deficits were recorded by Southern Asia (-54.3 bln US\$), Western Asia (-15.9 bln US\$) and South-eastern Asia (-12.5 bln US\$).

Table 1: Imports (Imp.) and exports (Exp.), 1997-2011, in current prices

	1997	1998	1999	2000	2001	2002	2003	2004	2005	2006	2007	2008	2009	2010	2011
Values in Bln US\$															
Imp.	34.9	33.2	26.3	24.0	26.1	25.9	31.8	44.6	48.9	61.3	72.1	100.9	96.3	139.0	210.5
Exp.	26.9	29.9	21.2	21.2	21.2	22.7	33.1	38.5	37.4	61.0	71.7	106.1	123.9	155.1	236.2
As a percentage of															
SITC section (%) Imp.	19.8	20.1	15.8	9.0	11.0	10.6	11.5	12.9	14.0	12.8	13.5	14.7	18.2	22.3	31.7
Exp.	16.8	19.9	14.2	8.1	8.5	8.7	10.3	10.0	9.9	12.4	12.7	15.2	18.0	20.3	27.3
As a percentage of world trade (%) Imp.	0.6	0.6	0.5	0.4	0.4	0.4	0.4	0.5	0.5	0.5	0.5	0.6	0.8	0.9	1.2
Exp.	0.5	0.6	0.4	0.3	0.3	0.4	0.4	0.4	0.4	0.5	0.5	0.7	1.0	1.0	1.3

Graph 1: Annual growth rates of exports, 1997-2011

(In percentage by year)

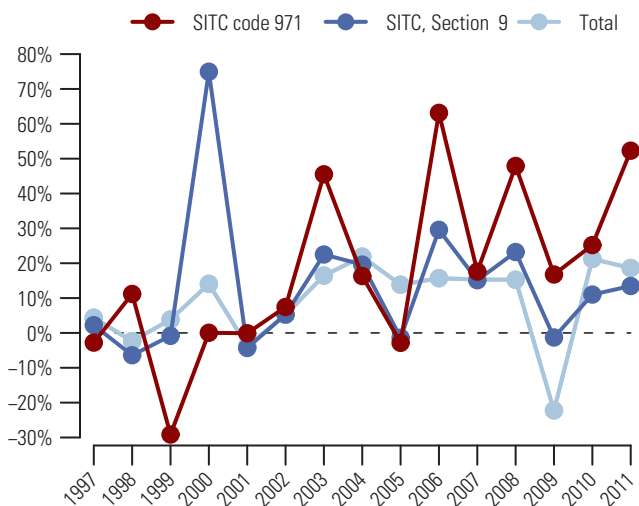

Graph 2: Trade Balance by MDG regions 2011

(Bln US\$)

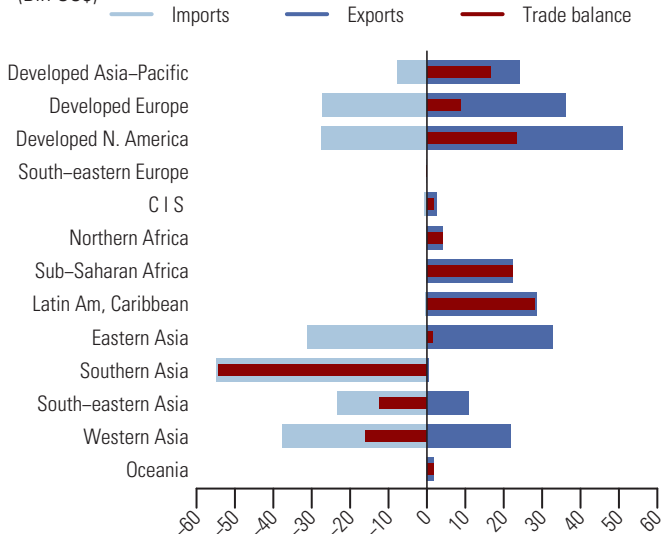

Table 2: Top exporting countries or areas in 2011

Country or area	Value (million US\$)	Avg. Growth (%) 07-11	Growth (%) 10-11	World share %	
					Cum.
World.....	236 170.0	34.7	52.3	100.0	
USA.....	33 142.2	25.3	86.1	14.0	14.0
China, Hong Kong SAR.....	26 347.6	52.3	149.6	11.2	25.2
United Arab Emirates.....	18 355.0	34.5	44.9	7.8	33.0
Canada.....	17 819.5	31.0	29.1	7.5	40.5
Australia.....	13 632.5	9.7	5.1	5.8	46.3
Japan.....	10 065.0	29.1	56.8	4.3	50.5
Peru.....	9 930.8	24.1	28.5	4.2	54.7
Germany.....	9 858.0	59.4	39.3	4.2	58.9
Italy.....	8 393.1	70.1	108.6	3.6	62.5
Mexico.....	7 878.2	48.3	34.6	3.3	65.8
South Africa.....	7 199.6	109.4	3037.7	3.0	68.9
Thailand.....	5 927.3	39.9	-9.0	2.5	71.4
Ghana.....	4 836.6	34.9	43.6	2.0	73.4
Spain.....	3 518.5	165.3	141.2	1.5	74.9
Rep. of Korea.....	3 139.6	45.3	5.1	1.3	76.2

Table 3: Top importing countries or areas in 2011

Country or area	Value (million US\$)	Avg. Growth (%) 07-11	Growth (%) 10-11	World share %	
					Cum.
World.....	210 544.9	30.7	51.5	100.0	
India.....	53 685.6	32.9	40.0	25.5	25.5
United Arab Emirates.....	27 684.1	31.8	52.0	13.1	38.6
China, Hong Kong SAR.....	26 854.0	81.0	224.8	12.8	51.4
Thailand.....	16 465.7	78.1	109.8	7.8	59.2
USA.....	15 597.1	35.5	24.5	7.4	66.6
Canada.....	11 997.4	31.3	33.8	5.7	72.3
Germany.....	8 274.7	44.0	36.8	3.9	76.3
Italy.....	6 668.8	10.5	44.3	3.2	79.4
Australia.....	6 602.4	6.8	4.3	3.1	82.6
Turkey.....	6 253.8	4.1	147.8	3.0	85.5
Austria.....	3 297.1	48.5	40.3	1.6	87.1
Malaysia.....	2 812.9	7.0	41.0	1.3	88.4
Other Asia, nes.....	2 619.0	12.7	15.8	1.2	89.7
Switzerland.....	1 962.4	23.2	19.4	0.9	90.6
Netherlands.....	1 960.9	41.8	28.0	0.9	91.5