

Department for Economic and Social Information and Policy Analysis  
Population Division

# **World Urbanization Prospects: The 1994 Revision**

Estimates and Projections  
of Urban and Rural Populations  
and of Urban Agglomerations



**United Nations**

**New York, 1995**

## NOTE

The designations employed and the presentation of the material in this publication do not imply the expression of any opinion whatsoever on the part of the Secretariat of the United Nations concerning the legal status of any country, territory, city or area or of its authorities, or concerning the delimitation of its frontiers or boundaries.

The term "country" as used in the text of this publication also refers, as appropriate, to territories or areas.

The designations "more developed" and "less developed" regions are intended for statistical convenience and do not necessarily express a judgement about the stage reached by a particular country or area in the development process.

ST/ESA/SER.A/150

UNITED NATIONS PUBLICATION

Sales No. E.95.XIII.12

ISBN 92-1-151283-2

## PREFACE

This publication presents the results of the United Nations *1994 Revision* of the estimates and projections of urban and rural populations and of urban agglomerations for major areas, regions and countries of the world. This *Revision* has been carried out by the Population Division of the Department for Economic and Social Information and Policy Analysis of the United Nations Secretariat, in conjunction with the *1994 Revision* of the global population estimates and projections published in *World Population Prospects: The 1994 Revision*.<sup>1</sup> It updates and supersedes previous estimates and projections published by the United Nations.<sup>2</sup> Separate publications in the form of wall charts entitled *Urban Agglomerations, 1994*<sup>3</sup> and *Urban and Rural Areas, 1994*<sup>4</sup> have also been issued.

The responsibility for the present publication rests with the Population Division. However, the *Revision* was facilitated to a great extent by the close cooperation of the Statistical Division of the same Department. The Population Division is also grateful to the regional commissions for their continuing cooperation.

IBM diskettes containing the major results of the *1994 Revision* can be purchased from the Population Division, using the order form provided on the last page of this publication. A description of the databases appears on page 177. All inquiries about the databases and the wall chart should be addressed to the Director, Population Division, Department for Economic and Social Information and Policy Analysis, United Nations, New York, NY 10017, United States of America.

---

### NOTES

<sup>1</sup>United Nations publication, forthcoming.

<sup>2</sup>The last revision of the United Nations estimates and projections of urban, rural and city populations was published in *World Urbanization Prospects: The 1992 Revision* (United Nations publication, Sales No. E.92.XIII.11).

<sup>3</sup>United Nations publication, Sales No. E.95.XIII.4.

<sup>4</sup>United Nations publication, Sales No. E.95.XIII.6.

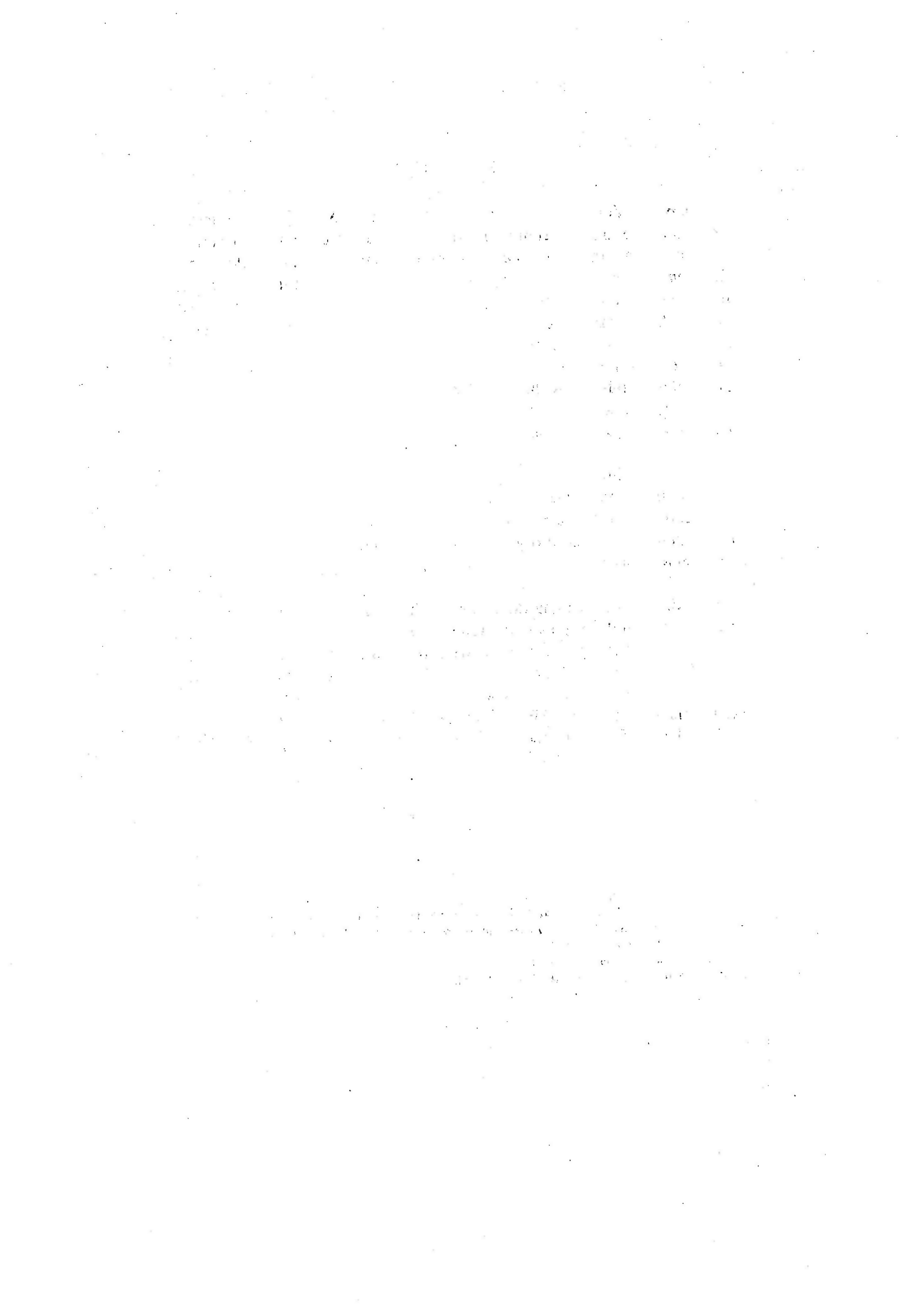

# CONTENTS

	<i>Page</i>
Preface .....	iii
Explanatory notes .....	viii
INTRODUCTION .....	1
 <i>Chapter</i>	
I. THE WORLD'S CITIES .....	3
A. The 15 largest urban agglomerations .....	3
B. Mega-cities .....	6
C. The phenomenon of counter-urbanization .....	8
D. Distribution of population by city size .....	9
E. Summary and implications .....	19
II. URBAN AND RURAL POPULATION SIZE AND GROWTH .....	20
A. Level of urbanization .....	20
B. Size and distribution of urban population .....	24
C. Urban growth: rates and increments .....	26
D. Rural population size and growth .....	28
E. Summary .....	32
III. SOURCES OF DATA .....	33
A. Sources of data for urban populations .....	33
B. Sources of data for urban agglomerations and capital cities .....	50
ANNEXES	
I. TABLES A.1 - A.17 .....	74
II. OBTAINING DATA ON MAGNETIC TAPE OR MICROCOMPUTER DISKETTE .....	177
TABLES	
<i>No.</i>	
1. The 15 largest urban agglomerations ranked by population size, 1950-2015 .....	4
2. Number of mega-cities, 1970, 1994, 2000 and 2015 .....	6
3. Average annual rate of change of mega-cities during 1970-1990, 1990-2000 and 2000-2015 for agglomerations ranked as mega-cities in 2015 .....	7
4. Urban population, number of cities and percentage of urban population, by city-size class, world, more developed regions and less developed regions .....	10
5. Urban population, number of cities and percentage of urban population, by city-size class, Africa .....	12

<i>No.</i>		<i>Page</i>
6.	Urban population, number of cities and percentage of urban population, by city-size class, Asia .....	14
7.	Urban population, number of cities and percentage of urban population, by city-size class, Europe .....	15
8.	Urban population, number of cities and percentage of urban population, by city-size class, Latin America and the Caribbean .....	16
9.	Urban population, number of cities and percentage of urban population, by city-size class, Northern America .....	17
10.	Urban population, number of cities and percentage of urban population, by city-size class, Oceania .....	18
11.	Urban population and percentage of population living in urban areas, 1970, 1994 and 2025 .....	20
12.	Urban population and percentage urban, more developed regions, 1970, 1994 and 2025 .....	21
13.	Urban population and percentage urban, less developed regions, 1970, 1994 and 2025 .....	23
14.	Average annual rate of change of urban population, 1965-1970, 1990-1995 and 2020-2025 .....	26
15.	Annual increment of urban population and percentage of total population growth occurring in urban areas, 1965-1970, 1990-1995 and 2020-2025 .....	26
16.	Average annual rate of change of urban population, less developed regions, 1965-1970, 1990-1995 and 2020-2025 .....	27
17.	Average annual rate of change of urban population, more developed regions, 1965-1970, 1990-1995 and 2020-2025 .....	27
18.	Rural population and average annual rate of change, 1965-1970, 1990-1995 and 2020-2025 .....	28
19.	Rural population and average annual rate of change of rural population, less developed regions, 1965-1970, 1990-1995 and 2020-2025 .....	29
20.	Percentage of population growth in rural areas and urban growth rate for countries with at least one half of their population growth in rural areas .....	30
21.	Rural population and average annual rate of change of rural population, more developed regions, 1965-1970, 1990-1995 and 2020-2025 .....	32

#### ANNEX TABLES

##### 1. *Distribution of population among urban and rural areas*

A.1.	Population of urban and rural areas, 1994 .....	74
A.2.	Percentage of population residing in urban areas, by major area, region and country, 1950-2025 .....	78
A.3.	Urban population, by major area, region and country, 1950-2025 .....	86
A.4.	Rural population, by major area, region and country, 1950-2025 .....	94
A.5.	Total population, by major area, region and country, 1950-2025 .....	102

##### 2. *Growth rates of population*

A.6.	Average annual rate of change of urban population, by major area, region and country, 1950-2025 .....	110
A.7.	Average annual rate of change of rural population, by major area, region and country, 1950-2025 .....	114
A.8.	Average annual rate of change of total population, by major area, region and country, 1950-2025 .....	118

No.		Page
<b>3. Rate of urbanization and ruralization</b>		
A.9.	Average annual rate of change of percentage urban, by major area, region and country, 1950-2025 .....	122
A.10.	Average annual rate of change of percentage rural, by major area, region and country, 1950-2025 .....	126

#### 4. Urban agglomerations

A.11.	The 30 largest urban agglomerations ranked by population size, 1950-2015 .....	130
A.12.	Population of urban agglomerations with 750,000 or more inhabitants in 1990, by country, 1950-2015 .....	132
A.13.	Population of capital cities in 1990 .....	140
A.14.	Average annual growth rate of urban agglomerations with 750,000 or more inhabitants in 1990, by country, 1950-2015 .....	143
A.15.	Percentage of urban population residing in urban agglomerations with 750,000 or more inhabitants in 1990, by country, 1950-2015 .....	151
A.16.	Percentage of total population residing in urban agglomerations with 750,000 or more inhabitants in 1990, by country, 1950-2015 .....	159
A.17.	Urban population, number of cities and percentage of urban population, by city-size class, major areas and regions, 1950-2015 .....	167

#### FIGURES

I.	The 15 largest urban agglomerations in 1994 .....	5
II.	Distribution of urban population by city-size class .....	11
III.	Distribution of urban population by city-size class, Africa .....	13
IV.	Distribution of urban population by city-size class, Asia .....	14
V.	Distribution of urban population by city-size class, Europe .....	15
VI.	Distribution of urban population by city-size class, Latin America and the Caribbean .....	16
VII.	Distribution of urban population by city-size class, Northern America .....	17
VIII.	Distribution of urban population by city-size class, Oceania .....	18
IX.	Percentage of population living in urban areas, 1970, 1994 and 2025 .....	21
X.	Percentage distribution of world urban population, 1994 .....	25
XI.	Percentage distribution of world rural population, 1994 .....	28

## Explanatory notes

The following symbols have been used in the tables throughout the report:

Two dots (..) indicate that data are not available.

An em dash (—) indicates that the amount is negligible.

A point (.) is used to indicate decimals.

Use of a hyphen (-) between dates representing years signifies the full period from midyear to midyear. For example, the dates 1985-1990 indicate the full period from 1 July 1985 to 1 July 1990.

Details and percentages in tables do not necessarily add to totals because of rounding.

The term "billion" signifies a thousand million.

The 48 least developed countries, classified as such by the United Nations General Assembly in December 1994, are: Afghanistan, Angola, Bangladesh, Benin, Bhutan, Burkina Faso, Burundi, Cambodia, Cape Verde, Central African Republic, Chad, Comoros, Djibouti, Equatorial Guinea, Eritrea, Ethiopia, Gambia, Guinea, Guinea-Bissau, Haiti, Kiribati, Lao People's Democratic Republic, Lesotho, Liberia, Madagascar, Malawi, Maldives, Mali, Mauritania, Mozambique, Myanmar, Nepal, Niger, Rwanda, Samoa, Sao Tome and Principe, Sierra Leone, Solomon Islands, Somalia, Sudan, Togo, Tuvalu, Uganda, United Republic of Tanzania, Vanuatu, Yemen, Zaire and Zambia. However, Angola and Eritrea, which were newly classified as least developed in December 1994, are not counted as such in this report because all statistical processing was completed prior to that date. Botswana, which had been so classified prior to December 1994, is included in the group covered by the report.



## INTRODUCTION

This publication presents data from the *1994 Revision* of estimates and projections of the size and growth of urban and rural populations for all countries of the world. The publication also contains revised estimates and projections for all urban agglomerations that had at least 750,000 inhabitants in 1994.

Estimates and projections of urban, rural and city populations are updated every two years by the Population Division of the Department for Economic and Social Information and Policy Analysis of the United Nations Secretariat. Periodic revisions are necessary because new census results and survey data become available constantly; the Population Division evaluates these new results, along with the earlier data, in its continuing effort to produce accurate and timely information about the world population.

Chapter I analyses the growth and structure of urban agglomerations throughout the world. The chapter describes the largest urban agglomerations (the "top" 15 cities ranked according to population size), the mega-cities with 8 million or more inhabitants, the phenomenon of counter-urbanization and lastly the distribution of cities and populations according to size class.

Chapter II presents levels of urbanization and future trends for the urban and rural populations of the world, the less developed and the more developed regions and individual countries.

Chapter III lists the sources of data that underlie the estimation of urban population. The first part of the chapter reports the definition of urban population

used by each country; the second part describes the statistical concepts used in estimating the population of national capitals and urban agglomerations.

The final section of the volume contains 17 annex tables that provide a wealth of detail about the characteristics of urban and rural populations and urban agglomerations. Data are presented for the world, the less developed and the more developed regions, the least developed countries<sup>1</sup> and individual countries, along with regional aggregates. Estimates and projections are provided for the period 1950-2025 (2015 for urban agglomerations). The first five annex tables give the level of urbanization and the size of urban, rural and total populations. The next three tables (A.6-A.8) show the rate of change for urban and rural populations for each five-year period from 1950-1955 to 2020-2025. Tables A.9 and A.10 present the rates of urbanization and ruralization for countries and the regional aggregates.

The last seven annex tables focus on urban agglomerations. In table A.11, the 30 largest urban agglomerations are ranked by population size for each decade from 1950 to 2015. Tables A.12-A.17 give the size and growth rate of urban agglomerations and capital cities, the percentage of population in urban agglomerations and the urban population by city-size class.

---

### NOTE

<sup>1</sup>For a list of the countries classified as least developed by the General Assembly of the United Nations, see the explanatory notes in this volume.

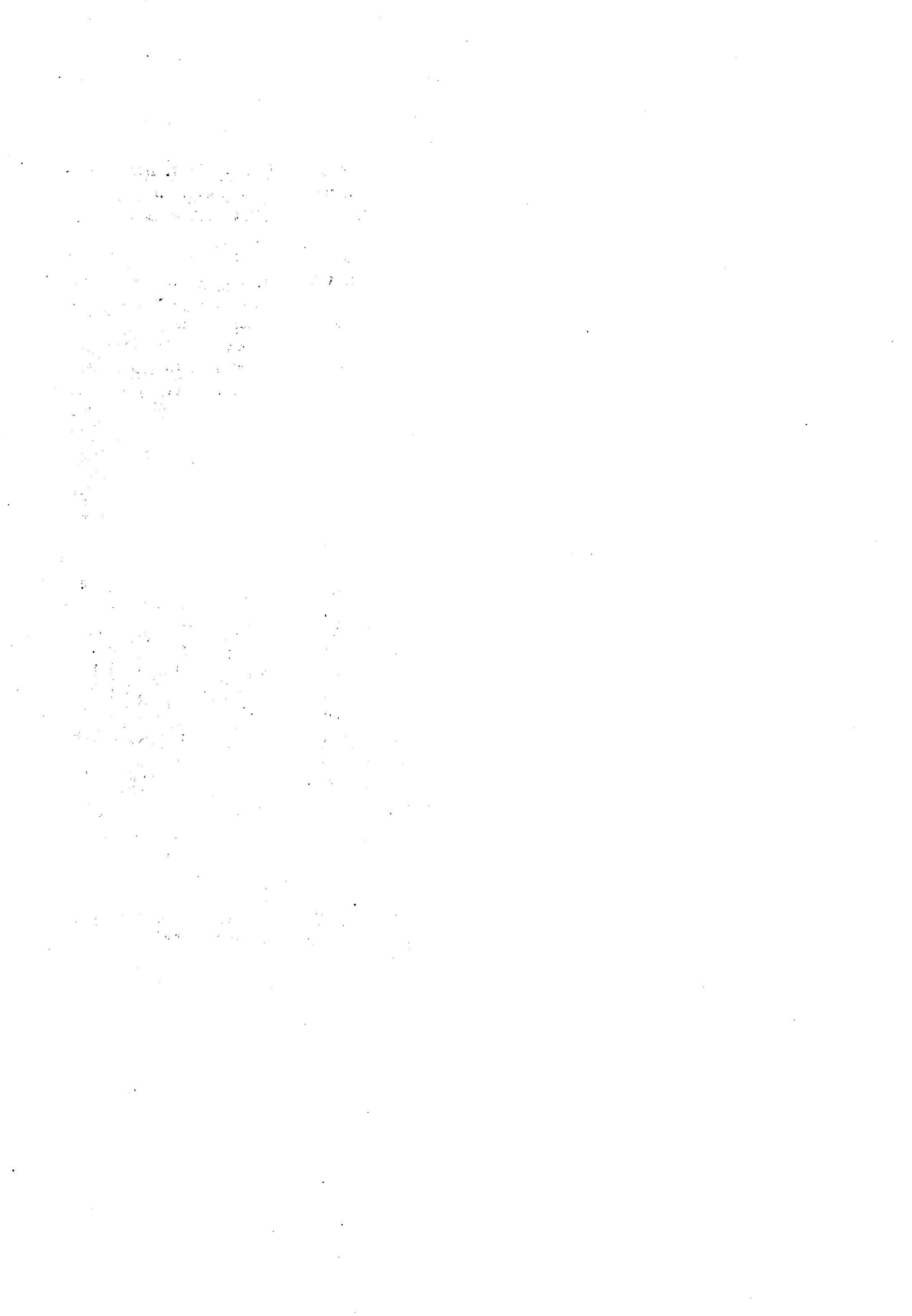

## I. THE WORLD'S CITIES

Although at this time 45 per cent of the world population are urban-dwellers, the urban population is distributed in cities of different sizes. For example, the giant urban agglomerations, a recent phenomenon, are becoming both larger and more numerous, sheltering an increasing proportion of the urban-dwellers. At the same time, more than one half of the world urban population continue to live in small cities with fewer than 500,000 persons.

This chapter examines the size and growth of the world's cities. It describes the size and growth of the largest cities. It analyses the phenomenon of deconcentration of population from mega-cities to suburban areas or smaller urban areas. Lastly, it describes the distribution of the urban population in different city-size classes.

### A. THE 15 LARGEST URBAN AGGLOMERATIONS

Tokyo, with a population of 26.5 million in 1994, continues to be in the front rank of the largest urban agglomerations in the world. It has been in first place since 1970 and is projected to retain that rank during each decade to 2015 (table 1). New York fell from first place in 1960 to second in 1970, a ranking that it still holds in 1994 (figure I). New York is projected to continue to slip over the next 25 years, to fifth place in 2000, tenth in 2010 and eleventh in 2015. The largest urban agglomerations in the world after Tokyo and New York are São Paulo, Mexico City and Shanghai. The list of the 15 largest urban agglomerations also includes Bombay, Los Angeles, Beijing, Calcutta, Seoul, Jakarta, Buenos Aires, Osaka, Tianjin and Rio de Janeiro. Their population ranged from 9.8 million to 26.5 million in 1994.

As is shown in table 1, the list of the 15 largest urban agglomerations is expected to change both in composition and with respect to population size. Lagos (Nigeria), Karachi (Pakistan) and Delhi (India) are expected to be on the list in 2000, replacing Rio de Janeiro, Osaka and Buenos Aires; and Dhaka

will be on the list in 2010, replacing Seoul. By 2015, the list of the 15 largest urban agglomerations is expected to show Lagos as the third largest in the world, after Tokyo and Bombay.

The minimum population size for the 15 largest urban agglomerations was 3.3 million in 1950, but a population of 9.8 million was required as the threshold in 1994. Projections for 2000 show Delhi, with 11.7 million inhabitants, as the fifteenth largest urban agglomeration. By 2015, Metro Manila, with 14.7 million, is expected to be fifteenth on the list.

The urban agglomerations of the more developed regions tend to be replaced by those of the less developed regions. Thus, although 11 of the 15 largest urban agglomerations were located in the more developed regions in 1950, only two—Tokyo and New York—from the more developed regions are projected to remain on the list in 2015.

Asia is expected to be increasingly represented among the 15 largest urban agglomerations each decade. In 1994, 9 of the 15 largest urban agglomerations were in Asia (Tokyo, Shanghai, Bombay, Beijing, Calcutta, Seoul, Jakarta, Osaka and Tianjin). Projections show that by 2010, the number of Asian cities on the list of the 15 largest is expected to increase to 10, with Dhaka moving up from twenty-first place in 2000 to eleventh in 2010. By 2015, Dhaka is expected to move up to ninth place. Karachi is expected to move up from fourteenth place in 2000 to seventh in 2015. The share of Latin America and the Caribbean is expected to decline. In 1994, Mexico City, São Paulo, Buenos Aires and Rio de Janeiro were on the list of the 15 largest urban agglomerations. By 2000, Rio de Janeiro and Buenos Aires are expected to disappear from the list, leaving only two Latin American cities. By 2015, only one of the 15 largest urban agglomerations in the world is expected to be located in Northern America (New York) and just one in Africa (Lagos). In sum, by the year 2015, 11 of the 15 largest urban agglomerations will be located in Asia, 2 in Latin America

TABLE 1. THE 15 LARGEST URBAN AGGLOMERATIONS, RANKED BY POPULATION SIZE, 1950-2015  
(Millions)

Rank	Agglomeration and country	Population	Rank	Agglomeration and country	Population
A. 1950			B. 1960		
1.	New York, United States of America .....	12.3	1.	New York, United States of America .....	14.2
2.	London, United Kingdom .....	8.7	2.	Tokyo, Japan .....	11.0
3.	Tokyo, Japan .....	6.9	3.	London, United Kingdom .....	9.1
4.	Paris, France .....	5.4	4.	Shanghai, China .....	8.8
5.	Moscow, Russian Federation .....	5.4	5.	Paris, France .....	7.2
6.	Shanghai, China .....	5.3	6.	Buenos Aires, Argentina .....	6.8
7.	Essen, Germany .....	5.3	7.	Los Angeles, United States of America .....	6.5
8.	Buenos Aires, Argentina .....	5.0	8.	Essen, Germany .....	6.4
9.	Chicago, United States of America .....	4.9	9.	Beijing, China .....	6.3
10.	Calcutta, India .....	4.4	10.	Osaka, Japan .....	6.2
11.	Osaka, Japan .....	4.1	11.	Moscow, Russian Federation .....	6.2
12.	Los Angeles, United States of America .....	4.0	12.	Chicago, United States of America .....	6.0
13.	Beijing, China .....	3.9	13.	Calcutta, India .....	5.5
14.	Milan, Italy .....	3.6	14.	Mexico City, Mexico .....	5.4
15.	Berlin, Germany .....	3.3	15.	Rio de Janeiro, Brazil .....	4.9
C. 1970			D. 1980		
1.	Tokyo, Japan .....	16.5	1.	Tokyo, Japan .....	21.9
2.	New York, United States of America .....	16.2	2.	New York, United States of America .....	15.6
3.	Shanghai, China .....	11.2	3.	Mexico City, Mexico .....	13.9
4.	Osaka, Japan .....	9.4	4.	São Paulo, Brazil .....	12.1
5.	Mexico City, Mexico .....	9.1	5.	Shanghai, China .....	11.7
6.	London, United Kingdom .....	8.6	6.	Osaka, Japan .....	10.0
7.	Paris, France .....	8.5	7.	Buenos Aires, Argentina .....	9.9
8.	Buenos Aires, Argentina .....	8.4	8.	Los Angeles, United States of America .....	9.5
9.	Los Angeles, United States of America .....	8.4	9.	Calcutta, India .....	9.0
10.	Beijing, China .....	8.1	10.	Beijing, China .....	9.0
11.	São Paulo, Brazil .....	8.1	11.	Paris, France .....	8.9
12.	Moscow, Russian Federation .....	7.1	12.	Rio de Janeiro, Brazil .....	8.8
13.	Rio de Janeiro, Brazil .....	7.0	13.	Seoul, Republic of Korea .....	8.3
14.	Calcutta, India .....	6.9	14.	Moscow, Russian Federation .....	8.1
15.	Chicago, United States of America .....	6.7	15.	Bombay, India .....	8.1
E. 1994			F. 2000		
1.	Tokyo, Japan .....	26.5	1.	Tokyo, Japan .....	27.9
2.	New York, United States of America .....	16.3	2.	Bombay, India .....	18.1
3.	São Paulo, Brazil .....	16.1	3.	São Paulo, Brazil .....	17.8
4.	Mexico City, Mexico .....	15.5	4.	Shanghai, China .....	17.2
5.	Shanghai, China .....	14.7	5.	New York, United States of America .....	16.6
6.	Bombay, India .....	14.5	6.	Mexico City, Mexico .....	16.4
7.	Los Angeles, United States of America .....	12.2	7.	Beijing, China .....	14.2
8.	Beijing, China .....	12.0	8.	Jakarta, Indonesia .....	14.1
9.	Calcutta, India .....	11.5	9.	Lagos, Nigeria .....	13.5
10.	Seoul, Republic of Korea .....	11.5	10.	Los Angeles, United States of America .....	13.1
11.	Jakarta, Indonesia .....	11.0	11.	Calcutta, India .....	12.7
12.	Buenos Aires, Argentina .....	10.9	12.	Tianjin, China .....	12.4
13.	Osaka, Japan .....	10.6	13.	Seoul, Republic of Korea .....	12.3
14.	Tianjin, China .....	10.4	14.	Karachi, Pakistan .....	12.1
15.	Rio de Janeiro, Brazil .....	9.8	15.	Delhi, India .....	11.7

TABLE 1 (continued)

Rank	Agglomeration and country	Population	Rank	Agglomeration and country	Population
<b>G. 2010</b>			<b>H. 2015</b>		
1.	Tokyo, Japan .....	28.7	1.	Tokyo, Japan .....	28.7
2.	Bombay, India .....	24.3	2.	Bombay, India .....	27.4
3.	Shanghai, China .....	21.5	3.	Lagos, Nigeria .....	24.4
4.	Lagos, Nigeria .....	20.8	4.	Shanghai, China .....	23.4
5.	São Paulo, Brazil .....	20.1	5.	Jakarta, Indonesia .....	21.2
6.	Jakarta, Indonesia .....	19.2	6.	São Paulo, Brazil .....	20.8
7.	Mexico City, Mexico .....	18.2	7.	Karachi, Pakistan .....	20.6
8.	Beijing, China .....	17.8	8.	Beijing, China .....	19.4
9.	Karachi, Pakistan .....	17.6	9.	Dhaka, Bangladesh .....	19.0
10.	New York, United States of America .....	17.3	10.	Mexico City, Mexico .....	18.8
11.	Dhaka, Bangladesh .....	16.0	11.	New York, United States of America .....	17.6
12.	Calcutta, India .....	15.6	12.	Calcutta, India .....	17.6
13.	Tianjin, China .....	15.6	13.	Delhi, India .....	17.6
14.	Delhi, India .....	15.5	14.	Tianjin, China .....	17.0
15.	Los Angeles, United States of America .....	14.0	15.	Metro Manila, Philippines .....	14.7

Figure I. The 15 largest urban agglomerations in 1994

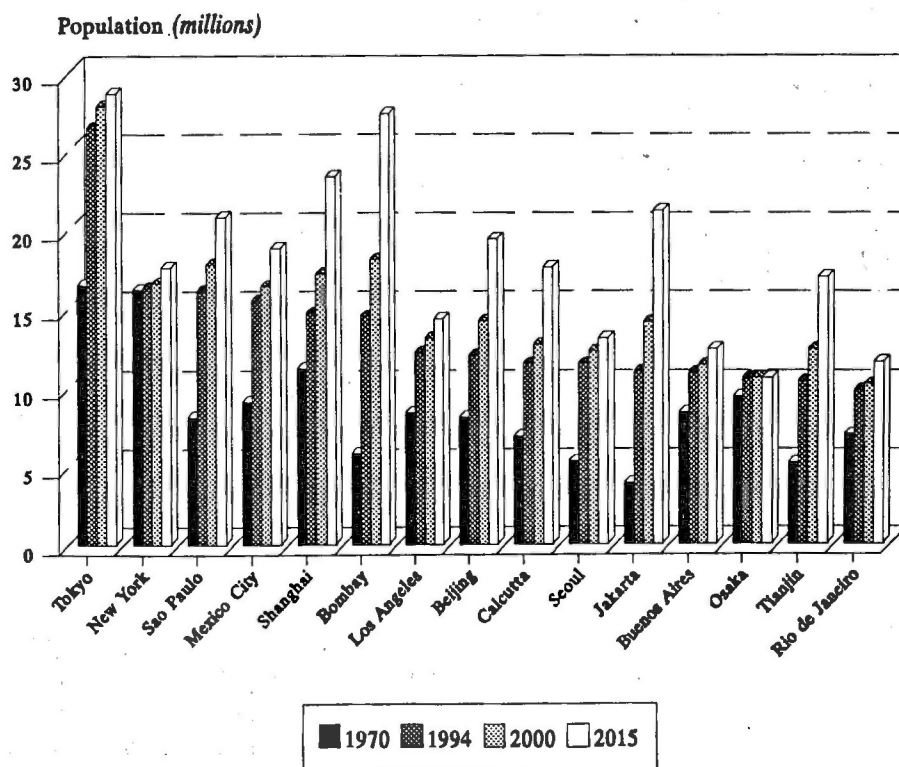

and the Caribbean, 1 in Northern America and 1 in Africa.

Among the 15 largest agglomerations, particular note must be made of São Paulo, Rio de Janeiro and Buenos Aires. In the *1992 Revision* of world urbanization prospects, in expectation of continued growth, São Paulo was projected to be the second largest city in 1994, with a population of 20.6 million. It was expected to retain that rank until 2010 (United Nations, 1993). However, the 1991 census of Brazil shows that São Paulo grew more slowly than anticipated. The population estimate was therefore adjusted downward to 16.1 million and São Paulo is listed as the third largest urban agglomeration in 1994. Research suggests that a large volume of net out-migration, due in part to the relocation of industrial activity to smaller cities, was the major determining factor in the lower than expected growth (Martine, 1993). As has been pointed out, the slow-down in the population growth can also be linked to decreasing migration from rural areas into São Paulo and to a lower level of fertility.

The 1991 census of Brazil shows that Rio de Janeiro has also grown more slowly than expected. Again, this has resulted in the change in the ranking of Rio de Janeiro from the expected sixteenth largest urban agglomeration in 2000 in the *1992 Revision* to the twentieth largest in the *1994 Revision*. The reasons for this change in growth of Rio de Janeiro can also be attributed to the recent change in the patterns of urban growth characterized by a reduction in rural-urban migration.

Similarly, the 1991 census of Argentina shows that Buenos Aires has not grown as rapidly as anticipated. With 12.8 million inhabitants, it was expected to be the twelfth largest agglomeration in 2000 in the *1992 Revision*. Instead, with a projected 11.4 million inhabitants in 2000, Buenos Aires will become the sixteenth largest urban agglomeration.

## B. MEGA-CITIES

### *Regional distribution of mega-cities*

The number of mega-cities, which are defined by the United Nations as cities with 8 million or more

inhabitants, is increasing rapidly, particularly in the less developed regions. In 1950, only New York and London had a population of 8 million or more. A decade later two more cities, Tokyo and Shanghai, had grown to that size; and by 1970, a total of 11 cities had become mega-cities. Three were located in Latin America and the Caribbean (São Paulo, Buenos Aires and Rio de Janeiro), two in Northern America (New York and Los Angeles), two in Europe (London and Paris) and four in Asia (Tokyo, Shanghai, Osaka and Beijing). In mid-1994, 16 of the 22 cities with a population of 8 million or more were located in the less developed regions. Asia had 12 mega-cities; Latin America and the Caribbean was home to 4 (São Paulo, Mexico City, Buenos Aires and Rio de Janeiro) and Africa had 2 (Lagos and Cairo). By 2015, it is expected that 27 of the 33 mega-cities (81.8 per cent) will be located in the less developed regions and the other 6 cities (18.2 per cent) in the more developed regions.

It is expected that even more mega-cities will be located in Asia in the future. In 2000, 14 of the world mega-cities are projected to be there; and 15 years later, in 2015, Asia will be the locale of 21 of the 33 mega-cities (table 2). Hence, the Asian share is expected to increase from 55 per cent in 1994 to 64 in 2015. The share of Latin America and the Caribbean is expected to increase from four cities (18.2 per cent) in 1994 to five (20 per cent) in 2000 with the addition of Lima (Peru) to the list. In Africa, one more city is expected to reach mega-city status between 2010 and 2015—Kinshasa in Zaire. In Northern America, only New York and Los

TABLE 2. NUMBER OF MEGA-CITIES, 1970, 1994, 2000 AND 2015

<i>Region</i>	1970	1994	2000	2015
World .....	11	22	25	33
Less developed regions .....	5	16	19	27
Africa .....	0	2	2	3
Asia <sup>a</sup> .....	2	10	12	19
Latin America .....	3	4	5	5
More developed regions .....	6	6	6	6
Europe .....	2	2	2	2
Japan .....	2	2	2	2
Northern America .....	2	2	2	2

<sup>a</sup>Excluding Japan.

Angeles are expected to be among the mega-cities by 2015. Between 1994 and 2015, Paris and Moscow will remain the only mega-cities in Europe.

### *Growth of the mega-cities*

An examination of the annual growth rates of the populations of the mega-cities permits a better understanding of their increase. Table 3 presents the average annual growth rates for the 33 urban agglomerations projected to reach mega-city status by the year 2015. These growth rates are presented for the periods 1970-1990, 1990-2000 and 2000-2015. It is evident that the mega-cities experiencing lower growth rates are located in the more developed regions while those with higher growth are in the less developed regions.

In most cases, the average annual growth rate was 1 per cent or less for mega-cities of the more developed regions during the period 1970-1990; and some cities, such as New York, experienced a negative growth rate. The growth rates of the mega-cities are expected to be lower during the periods 1990-2000 and 2000-2015. In contrast to the general trend, Los Angeles, Tokyo and Moscow experienced annual growth rates of more than 1 per cent during the period 1970-1990—1.6, 2.1 and 1.2 per cent, respectively. The growth rate of Los Angeles is expected to be 1.4 per cent per annum during the period 1990-2000 and 0.6 per cent between 2000 and 2015, while that of Tokyo will decline to 1.1 per cent per annum and then to 0.02 per cent, respectively, during those periods.

The less developed regions exhibit significantly higher rates, as well as a larger range of rates, than the more developed regions. Bombay grew 3.7 per cent per annum between 1970 and 1990; Dhaka, 7.6 per cent; Lagos, 6.7 per cent; and Karachi, 4.7 per cent. The rate for Bombay implies a doubling time of only 18.9 years, whereas Lagos grew at a rate to double its size in a little more than 10 years, Karachi in a little less than 15 years and Dhaka in 9 years.

Some mega-cities, particularly those in Asia and Africa, are expected to continue to experience high growth rates at least until 2015. Among them, some exhibited a growth rate exceeding 4 per cent per

TABLE 3. AVERAGE ANNUAL RATE OF CHANGE IN POPULATION DURING 1970-1990, 1990-2000 AND 2000-2015 FOR AGGLOMERATIONS RANKED AS MEGA-CITIES IN 2015  
(Percentage)

Agglomeration and country	1970- 1990	1990- 2000	2000- 2015
<i>A. Less developed regions</i>			
Bangalore, India .....	4.54	3.21	2.73
Bangkok, Thailand .....	3.19	2.17	2.44
Bombay, India .....	3.72	3.94	2.75
Beijing, China .....	1.48	2.67	2.08
Buenos Aires, Argentina .....	1.16	0.69	0.56
Cairo, Egypt .....	2.41	2.18	2.00
Calcutta, India .....	2.08	1.90	2.20
Dhaka, Bangladesh .....	7.56	5.51	4.14
Delhi, India .....	4.20	3.57	2.72
Hyderabad, India .....	4.29	4.81	3.11
Istanbul, Turkey .....	4.24	3.59	1.88
Jakarta, Indonesia .....	4.30	4.20	2.71
Karachi, Pakistan .....	4.69	4.16	3.56
Kinshasa, Zaire .....	4.62	3.93	4.36
Lagos, Nigeria .....	6.70	5.52	3.98
Lahore, Pakistan .....	3.79	3.92	3.68
Lima, Peru .....	3.97	2.58	1.52
Madras, India .....	2.78	2.17	2.43
Metro Manila, Philippines .....	4.06	3.04	2.06
Mexico City, Mexico .....	2.54	0.81	0.92
Rio de Janeiro, Brazil .....	1.51	0.71	0.82
São Paulo, Brazil .....	3.05	1.82	1.03
Seoul, Republic of Korea .....	3.43	1.51	0.45
Shanghai, China .....	0.94	2.47	2.04
Shengyang, China .....	1.44	2.74	2.24
Teheran, Iran (Islamic Republic of) .....	3.29	1.46	2.19
Tianjin, China .....	2.86	2.90	2.11
<i>B. More developed regions</i>			
Los Angeles, United States of America .....	1.56	1.38	0.55
Moscow, Russian Federation ...	1.21	0.26	0.02
New York, United States of America .....	-0.04	0.36	0.39
Paris, France .....	0.47	0.23	0.03
Osaka, Japan .....	0.55	0.11	0.00
Tokyo, Japan .....	2.09	1.08	0.02

Source: Calculated from annex table A.12.

annum between 1970 and 1990 and are expected to maintain growth rates of about 3 per cent per annum during the period 1990-2000. Most of those cities are located in Southern Asia (Delhi, Dhaka, Jakarta, Karachi, Hyderabad, Bangalore, Istanbul and Metro

Manila). Two are located in Africa—Lagos and Kinshasa. Among the mega-cities, six are expected to grow at a rate of more than 3 per cent per annum between 2000 and 2015: Dhaka; Karachi; Lagos; Lahore; Hyderabad; and Kinshasa. Between 1970 and 2025, Dhaka will be multiplied by more than 13 and Lagos by 11.

On the other hand, some mega-cities in the developing countries that had high growth rates between 1970 and 1990 are expected to grow more slowly between 1990 and 2000 and during 2000 and 2015. São Paulo, Istanbul and Lima, whose growth rate exceeded 3 per cent per annum between 1970 and 1990, are expected to grow by less than 2 per cent between 2000 and 2015. The decline in growth is sharper for São Paulo (1.1 per cent between 2000 and 2015). Mexico City and Seoul are also expected to moderate their growth in the next 25 years. Mexico City grew by 2.5 per cent per annum between 1970 and 1990, and is expected to grow by 0.8 per cent between 1990 and 2000 and by 0.9 during the period 2000-2015. Seoul grew by 3.4 per cent per annum between 1970 and 1990 and is expected to grow by 1.5 per cent between 1990 and 2000 and by 0.5 between 2000 and 2015.

### C. THE PHENOMENON OF COUNTER-URBANIZATION

The concept of counter-urbanization was first set forth by Berry (1976). He presented the process of counter-urbanization as a "slogan" opening the way to a new direction for regional studies. The phenomenon first described in the United States of America as a turning-point reached by the experience of that country, where counter-urbanization had replaced urbanization as the dominant force shaping settlement patterns during the 1970s and 1980s. Later in the same period, a similar trend was observed in other Western countries. The process of counter-urbanization has, as its essence, decreasing size and decreasing density. Many urban agglomerations in the more developed regions experienced the phenomenon of slow or negative growth of their population during the 1970s and 1980s. Countries in which large cities experienced a loss or stagnation of population during those decades include Denmark, France, Germany, Italy, Spain, the United Kingdom of Great

Britain and Northern Ireland, the United States of America and Japan (see annex table A.14). Although evidence suggests that the phenomenon ended in the 1980s, for others (e.g., Spain, Italy and Denmark), available data confirm that it is still under way.

In Denmark, Copenhagen barely grew between 1970 and 1980 and experienced negative growth between 1980 and 1990, when its population declined by 37,000 persons. In France, Lille, Lyons and Marseilles had negative growth rates between 1970 and 1980. In contrast, Paris grew during the period but at a slower pace.

In Germany, the cities of Bremen, Düsseldorf, Essen, Hamburg, Hanover and Saarland experienced negative growth rates between 1970 and 1990. Munich, on the other hand, barely grew during that period.

In Italy, the cities of Florence, Genoa, Milan, Naples, Rome and Turin exhibited negative growth between 1970 and 1990. Newly available data show that the phenomenon seems to have continued during the first half of the 1990s, with the same cities experiencing negative growth rates. In Spain, where counter-urbanization had not been reported before, the 1991 census shows that Barcelona and Madrid also lost part of their populations between 1980 and 1990 and were projected to do so again during the first half of the 1990s.

In the United Kingdom, Birmingham, Leeds, London and Manchester had negative growth between 1970 and 1985 and barely grew between 1985 and 1995. London, in particular, experienced a negative rate of more than 1 per cent, losing 1,259,000 people between 1970 and 1985 and thus its status as a mega-city.

In the Netherlands, Amsterdam and Rotterdam experienced negative growth during the 1970s, losing 81,000 and 38,000 persons, respectively, between 1970 and 1980. Their growth rate again became positive after 1980.

In Japan, Kyoto experienced a negative growth rate (-0.06 and -0.07 per cent from 1985 to 1990 and



between 1990 and 1995, respectively) and is expected to exhibit zero growth from 1995 to 2015. Osaka, the second largest city in Japan, experienced a decreasing but positive growth rate during the 1980s.

In the United States of America, the population of many cities declined during the 1970s and 1980s, including Buffalo, Cleveland, Detroit, New Orleans, New York, Pittsburgh and St. Louis. While some cities (Buffalo, Cleveland) exhibited negative growth during both decades, others only experienced a population loss in the 1980s. New York, St. Louis and Milwaukee, on the other hand, had negative growth during the 1970s but resumed their positive growth in the 1980s.

In addition to urban agglomerations in the more developed regions, some mega-cities in the less developed regions have begun to experience a slow-down in their population growth, although their annual growth rates are still positive. For example, São Paulo and Rio de Janeiro in Brazil, Mexico City in Mexico and Buenos Aires in Argentina all experienced a slow-down in their population growth during the 1980s. Hence, there are reasons to believe that future movement towards counter-urbanization may not be restricted to the more developed regions. The availability in the future of new information on cities that have experienced counter-urbanization will help shed more light on the topic.

#### D. DISTRIBUTION OF POPULATION BY CITY SIZE

The urban structure of a country or region may be studied by examining the distribution of the urban population in different city-size classes as well as the importance of the primate city. Studies have focused on the role of the primate city, while the regional systems of cities in the periphery have been neglected (Meyer, 1986). This section takes a closer look at the distribution of this urban population by city-size class in the world and in major areas. It also focuses on the increase in the number of such cities from 1950 to 2015. Five classes are considered: cities of 10 million or more inhabitants; cities of from 5 million to 10 million; cities of from

1 million to 5 million; cities of 500,000-999,999; and, lastly, cities with fewer than 500,000 inhabitants.

#### *Cities with 10 million or more inhabitants*

In 1950, only one city had a population of 10 million or more; it sheltered 1.7 per cent of the world urban population. By 1990, 12 cities had achieved this population size and shared 7.1 per cent of the world urban population (table 4). It is expected that by 2015, 27 cities will reach the 10-million mark and will shelter 10.9 per cent of the world urban population. While 12 million people lived in the only city of this size class in 1950, 450 million are expected to reside in those cities by 2015.

Nearly all the population growth in those largest urban agglomerations between 1990 and 2015 is expected to occur in the less developed regions. Although in 1950, the only city of 10 million or more was located in the more developed regions, by 2015, only 4 of the 27 cities of this size will be located in the more developed regions: they will shelter 71 million people, or 7.2 per cent of the urban population of those regions. In contrast, the number of cities of 10 million or more has increased dramatically in the less developed regions, rising from zero during the period 1950-1960 to 23 in 2015. At this time, those cities will shelter 378 million persons, or 12.0 per cent of the urban population of those regions.

#### *Cities with from 5 million to 10 million inhabitants*

The number of cities in the second size class, from 5 million to 10 million inhabitants increased more than sixfold, from 7 in 1950 to 44 in 2015. A total of 42 million people, 6 per cent of the world urban population, resided in those cities in 1950. By 1990, 21 cities had achieved that size and were home to 154 million people, 6.8 per cent of the world urban population. By 2015, the 44 cities of that size are expected to shelter 282 million persons, 6.8 per cent of the world urban population (figure II). It appears that, unlike the situation for cities of 10 million or

TABLE 4. URBAN POPULATION, NUMBER OF CITIES AND PERCENTAGE OF URBAN POPULATION, BY CITY-SIZE CLASS, WORLD, MORE DEVELOPED REGIONS AND LESS DEVELOPED REGIONS

Size class	World				More developed regions				Less developed regions			
	1950	1970	1990	2015	1950	1970	1990	2015	1950	1970	1990	2015
<i>A. 10 million or more</i>												
Number of agglomerations .....	1	3	12	27	1	2	4	4	0	1	8	23
Population .....	12	44	161	450	12	33	63	71	0	11	98	378
Percentage urban .....	1.7	3.2	7.1	10.9	2.8	4.8	7.5	7.2	0.0	1.7	6.9	12.0
<i>B. From 5 million to 10 million</i>												
Number of agglomerations .....	7	18	21	44	5	8	6	8	2	10	15	36
Population .....	42	130	154	282	32	61	44	56	10	69	110	226
Percentage urban .....	5.7	9.6	6.8	6.8	7.2	9.0	5.2	5.7	3.5	10.2	7.7	7.2
<i>C. From 1 million to 5 million</i>												
Number of agglomerations .....	75	144	249	472	43	73	98	120	32	71	151	352
Population .....	140	265	474	941	84	136	191	240	56	129	283	701
Percentage urban .....	19.0	19.6	20.8	22.7	19.1	20.1	22.7	24.2	19.0	19.0	20.4	22.2
<i>D. From 500,000 to 999,999</i>												
Number of agglomerations .....	105	175	295	422	59	85	104	123	46	90	191	299
Population .....	73	122	203	293	42	61	72	84	31	61	132	209
Percentage urban .....	9.9	9.0	8.9	7.1	9.5	9.0	8.5	8.5	10.5	9.0	9.2	6.6
<i>E. Fewer than 500,000</i>												
Population .....	470	792	1 284	2 178	272	386	472	540	198	406	812	1 638
Percentage urban .....	63.7	58.5	56.4	52.6	61.5	57.1	56.1	54.5	67.0	60.0	56.6	52.0

more inhabitants, the percentage of the population residing in cities of from 5 million to 10 million population did not increase steadily between 1950 and 1990. After rising from 5.7 per cent in 1950 to 9.6 in 1970, the proportion of the population living in those cities declined to 8.1 per cent in 1985 and to 6.8 in 1990. It is expected to decrease further until 2005, after which it will begin to increase again to reach the same proportion in 2015 as it had in 1990.

In the more developed regions, the number of cities with from 5 million to 10 million inhabitants did not increase much between 1950 and 1990. It is expected to remain in the range of from five to eight cities until 2015. The share of urban residents in those cities increased from 32 million in 1950 to 63 million in 1980. As the 1980s witnessed the decrease in the number of those cities, their popula-

tion also declined from 63 million to 38 million in 1985. It is expected that 56 million people will be living in those cities by 2015.

In contrast, the number of cities with from 5 million to 10 million in the less developed regions increased more than eightfold, rising from 2 in 1950 to 17 in 1985. After remaining between 15 and 17 during the period 1985-2005, the number of those cities is expected to more than double between 2005 and 2015. From 3.5 per cent in 1950, the proportion of the urban population living in cities with from 5 million to 10 million in the less developed regions increased to reach 10.2 per cent in 1970. It is expected to decrease to 4.8 per cent in 2005 and then to increase to 7.2 per cent in 2015. Those cities by then will shelter 226 million people, more than 22 times the number that lived there in 1950.

Figure II. Distribution of urban population, by city-size class

World

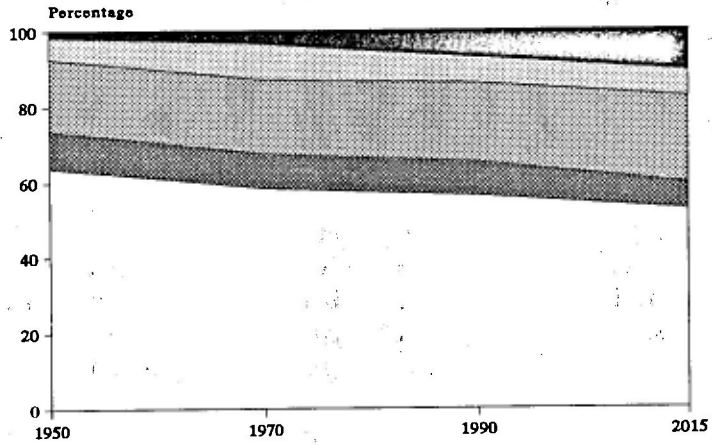

More developed regions

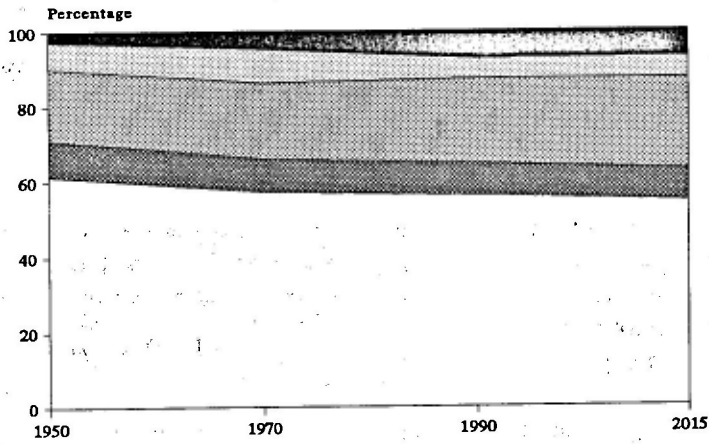

Less developed regions

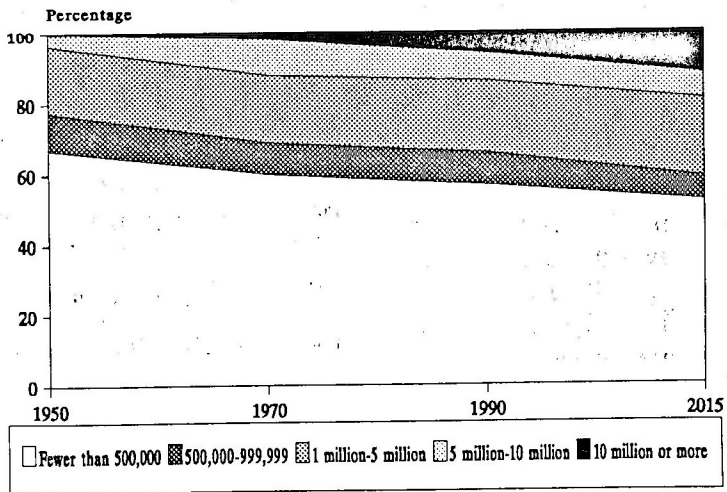

*Cities with from 1 million to 5 million inhabitants*

The number of cities in the third size class, from 1 million to 5 million inhabitants, increased more dramatically, rising from 75 cities in 1950 to 249 in 1990. It is expected to almost double (472) by 2015. Although the number of those cities increased dramatically during that period, the percentage of the world urban population living in them only changed a little, from 19.0 per cent in 1950 to 20.8 in 1990. It is expected that by 2015, 22.7 per cent of the world urban population will be living in those cities, a total of 941 million persons. In 1950, 140 million persons resided in cities of that size.

*Cities with from 500,000 to 999,999 inhabitants*

Although the range of this size class—from 500,000 to 999,999—is smaller than that of the larger size class, there were more cities in this class than in any other between 1950 and 1990. Their number almost trebled, rising from 105 in 1950 to 295 in 1990. It is expected that 422 cities will achieve that size class by 2015. The percentage of the population living in such cities was almost constant between 1950 and 1990, averaging 9 per cent of the world urban population. This pattern is common to both the more developed and the less developed regions, where almost 9 per cent of the urban population lived in cities of that size class between 1950 and 1990. In both groups of regions, the percentage of people living in such cities is expected to decrease slightly between 1995 and 2015.

*Cities with a population of fewer than 500,000*

More than one half of the world urban population currently reside in cities with fewer than 500,000 inhabitants. These cities were home to 63.7 per cent of the world urban population in 1950 and their share is expected to decrease slowly in the future. Nevertheless, more than 50 per cent of the world urban population is still expected to live in such cities by 2015. This pattern of urbanization, characterized by a majority of the urban population living in cities of

fewer than 500,000, is common to both the less developed and the more developed regions.

*Africa*

The very rapid changes in urbanization patterns experienced by Africa led to an increase in the proportion of people living in urban areas, from 14.7 per cent in 1950 to 34 per cent in 1994. The majority of Africans live in smaller cities. In 1950, 8 of every 10 urban Africans resided in those cities. By 2015, it is expected that more than one half of the urban population of Africa will still reside in such cities (table 5 and figure III).

Africans are increasingly moving to larger urban areas. Until 1994, the portrait of urbanization in

TABLE 5. URBAN POPULATION, NUMBER OF CITIES AND PERCENTAGE OF URBAN POPULATION, BY CITY-SIZE CLASS, AFRICA

<i>Size class</i>	1950	1970	1990	2015
<i>A. 10 million or more</i>				
Number of agglomerations ...	0	0	0	2
Population .....	0	0	0	39
Percentage urban .....	0.0	0.0	0.0	6.9
<i>B. From 5 million to 10 million</i>				
Number of agglomerations ...	0	1	2	11
Population .....	0	5	16	68
Percentage urban .....	0.0	6.4	8.1	11.9
<i>C. From 1 million to 5 million</i>				
Number of agglomerations ...	2	7	23	55
Population .....	3	11	43	118
Percentage urban .....	10.5	12.8	21.3	20.8
<i>D. From 500,000 to 999,999</i>				
Number of agglomerations ...	4	11	30	53
Population .....	3	7	21	37
Percentage urban .....	8.2	8.6	10.5	6.5
<i>E. Fewer than 500,000</i>				
Population .....	27	60	121	306
Percentage urban .....	81.3	71.7	60.1	54.0

Figure III. Distribution of urban population by city-size class, Africa

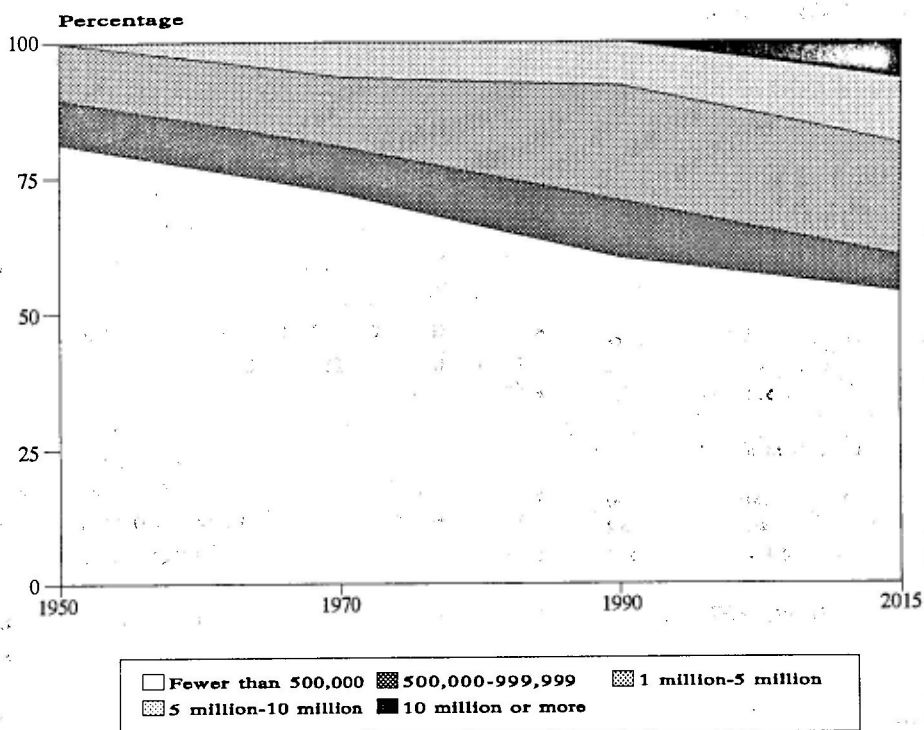

Africa was characterized by the absence of any city with 10 million or more inhabitants. The first city (Lagos) will achieve this size in 1995 and the second (Cairo) is expected to pass that mark by the year 2000. It is expected that 4.1 per cent of the African urban population will live in the first city of that size in 1995; and that 6.9 per cent of the urban population, a total of 39 million persons, will live in those two cities by 2015. The second class of city, namely, those with a population of from 5 million to 10 million, sheltered 6.4 per cent of the African urban population in 1970, a total of 5 million persons. By 1990, two cities reached that size and were home to 8.1 per cent of the urban population. After the expected disappearance of the second city with from 5 million to 10 million inhabitants between 1990 and 1995, owing to its graduation into the first group of cities of 10 million or more, the number of those cities is expected to rise again and to reach 11 by 2015. At that time, they will shelter 11.9 per cent of the urban population, a total of 68 million per-

sons. The percentage of urban Africans living in cities with from 1 million to 5 million inhabitants has doubled, rising from 10.5 per cent in 1950 to 21.3 in 1990; and it is expected to remain at about this level until 2015 (20.8 per cent).

### Asia

Urbanization in Asia has been characterized by rapid changes since 1950. At that time, no city had reached the 10-million mark and nearly two thirds of the urban population (64.1 per cent) lived in small towns and cities with fewer than 500,000 inhabitants (table 6 and figure IV). Currently, more than 50 per cent of the urban population still reside in smaller cities and will continue to do so to 2015.

At the other end of the city-size class scale, the first city reached 10 million inhabitants in 1960, sheltering 2.9 per cent of the urban population. By

TABLE 6. URBAN POPULATION, NUMBER OF CITIES AND PERCENTAGE OF URBAN POPULATION, BY CITY-SIZE CLASS, ASIA

Size class	1950	1970	1990	2015
<b>A. 10 million or more</b>				
Number of agglomerations ...	0	2	7	18
Population .....	0	28	93	304
Percentage urban.....	0.0	5.5	9.2	14.1
<b>B. From 5 million to 10 million</b>				
Number of agglomerations ...	2	6	11	22
Population .....	12	41	78	138
Percentage urban.....	5.2	8.1	7.7	6.4
<b>C. From 1 million to 5 million</b>				
Number of agglomerations ...	26	53	100	232
Population .....	46	99	188	461
Percentage urban.....	19.4	19.7	18.5	21.4
<b>D. From 500,000 to 999,999</b>				
Number of agglomerations ...	39	64	121	183
Population .....	27	43	84	129
Percentage urban.....	11.3	8.6	8.3	6.0
<b>E. Fewer than 500,000</b>				
Population .....	151	292	571	1 125
Percentage urban.....	64.1	58.1	56.3	52.1

1990, seven cities had increased to that size and were home to 9.2 per cent of the urban population. It is expected that the number of cities in this class will rise to 18 in 2015 and that they will shelter 14.1 per cent of the Asian urban population. The number of cities with from 5 million to 10 million population grew more than fivefold, from 2 in 1950 to 11 in 1990; and their number is expected to reach 22 by 2015. Owing to the graduation of some cities of that size into the first group, their rise has not been steady. Although the number of cities with from 1 million to 5 million inhabitants increased fourfold between 1950 and 1990, the share of these cities of the Asian urban population remained nearly constant, declining from 19.4 to 18.5 per cent during that period.

### Europe

No city in Europe has achieved a population count of 10 million or more, and none is projected to do so by 2015. In 1950, four cities were in the second size class; and by 1970, one more had been added to the list (table 7 and figure V). Their share of the urban population fluctuated between 6 and 8 per cent between 1950 and 1990 and is expected to continue to do so up to 2015. In contrast to other major areas, the various city-size classes

Figure IV. Distribution of urban population by city-size class, Asia

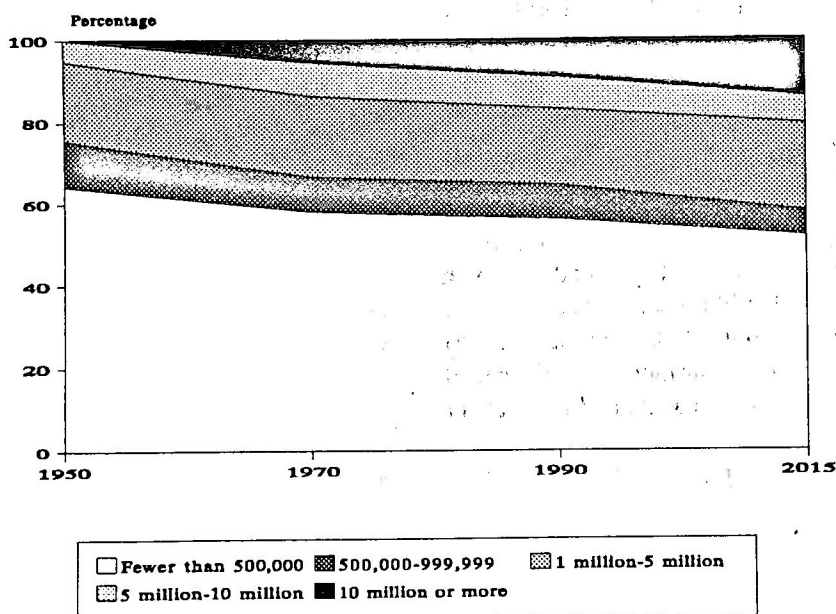

have had a constant share of the urban population in Europe. The middle size class accounted for 16.7 per cent of the urban population in 1950. By 1990, it accounted for 19.9 per cent. Projections for 2015 show this share increasing to 20.3 per cent. Although the share of the last size class remains constant, with nearly two thirds of all urban Europeans living in small cities, the share of the fourth size class also remains almost unchanged, with 1 out of every 10 urban Europeans living in cities with from 500,000 to 999,999 inhabitants.

### Latin America and the Caribbean

Mexico City was the first urban agglomeration in Latin America and the Caribbean to reach the 10-million mark, doing so between 1970 and 1975. A decade later, two other urban agglomerations, São Paulo and Buenos Aires, achieved that size. The share of the urban population held by those cities grew from 5.7 per cent in 1975 to 12.9 in 1990; it is expected to reach 14.1 per cent in 2015, with 74 million people distributed into five cities (table 8 and figure VI). After increasing from one city in 1950 to four in 1970, with the share of the urban population rising from 7.3 to 20.0 per cent, the group of cities with from 5 million to 10 million inhabitants saw its

TABLE 7. URBAN POPULATION, NUMBER OF CITIES AND PERCENTAGE OF URBAN POPULATION, BY CITY-SIZE CLASS, EUROPE

Size class	1950	1970	1990	2015
<b>A. 10 million or more</b>				
Number of agglomerations .....	0	0	0	0
Population .....	0	0	0	0
Percentage urban .....	0.0	0.0	0.0	0.0
<b>B. From 5 million to 10 million</b>				
Number of agglomerations .....	4	5	5	5
Population .....	25	36	37	38
Percentage urban .....	8.7	8.6	7.1	6.5
<b>C. From 1 million to 5 million</b>				
Number of agglomerations .....	26	43	56	64
Population .....	48	80	104	118
Percentage urban .....	16.7	18.9	19.9	20.3
<b>D. From 500,000 to 999,999</b>				
Number of agglomerations .....	42	56	68	79
Population .....	30	41	47	54
Percentage urban .....	10.4	9.7	9.0	9.3
<b>E. Fewer than 500,000</b>				
Population .....	183	266	333	371
Percentage urban .....	64.2	62.8	64.0	63.8

Figure V. Distribution of urban population by city-size class, Europe

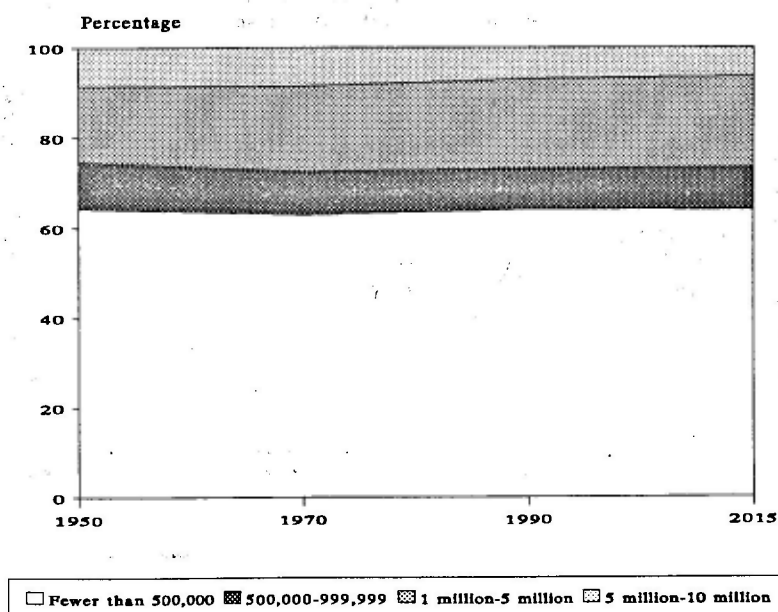

TABLE 8. URBAN POPULATION, NUMBER OF CITIES AND PERCENTAGE OF URBAN POPULATION, BY CITY-SIZE CLASS, LATIN AMERICA AND THE CARIBBEAN

Size class	1950	1970	1990	2015
<b>A. 10 million or more</b>				
Number of agglomerations ...	0	0	3	5
Population .....	0	0	41	74
Percentage urban.....	0.0	0.0	12.9	14.1
<b>B. From 5 million to 10 million</b>				
Number of agglomerations ...	1	4	2	3
Population .....	5	33	16	19
Percentage urban.....	7.3	20.0	5.1	3.7
<b>C. From 1 million to 5 million</b>				
Number of agglomerations ...	6	14	32	69
Population .....	12	24	61	132
Percentage urban.....	17.5	14.7	19.4	25.2
<b>D. From 500,000 to 999,999</b>				
Number of agglomerations ...	5	17	42	66
Population .....	4	11	28	46
Percentage urban.....	5.1	7.0	8.9	8.7
<b>E. Fewer than 500,000</b>				
Population .....	48	95	169	254
Percentage urban.....	70.1	58.3	53.7	48.4

share decrease to 5.1 per cent in 1990. After an expected rise in 1995, its share will again decrease to 3.7 per cent in 2015. Latin America and the Caribbean is the only less developed major area where the combined share of all cities of 5 million or more will be declining between 1970 and 2015, as is the case in Europe and Northern America. As in Asia, the class of cities with from 1 million to 5 million persons saw its share rising only slightly, from 17.5 per cent in 1950 to 19.4 in 1990, after decreasing between 1960 and 1965 owing to the graduation of two cities into the group of cities with from 5 million to 10 million inhabitants. Projections show an increase in the share of the urban population held by the group of cities with from 1 million to 5 million inhabitants, from 18.0 per cent in 1995 to 25.2 in 2015. Although the smallest size class (fewer than 500,000 persons) saw its share decreasing from 1950 to 1990 and a further decline is expected in the period up to 2015, the number of cities in the next higher class (500,000-999,999 inhabitants) rose from 5 in 1950 to 42 in 1990; and its share of the urban population increased from 5.1 to 8.9 per cent during that period.

*Northern America*

Northern America was the first to have a city with 10 million or more inhabitants—New York in 1950.

Figure VI. Distribution of urban population by city-size class, Latin America and the Caribbean

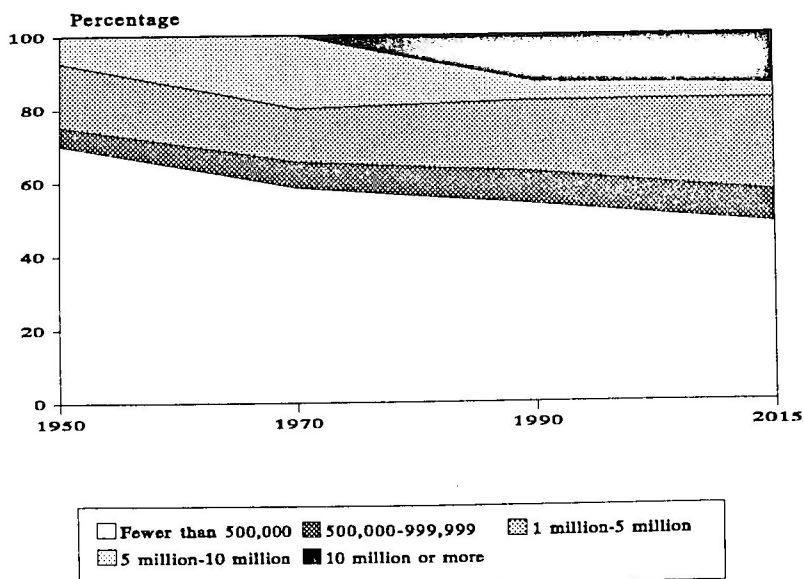



Thirty-five years later, a second city, Los Angeles, reached that size. Since then, no other city in Northern America has reached 10 million population and none is expected to do so by 2015. The share of the urban population held by those cities first decreased from 11.6 per cent in 1950 to 8.4 in 1980 and then increased to 13.1 per cent in 1990 (table 9 and figure VII). This share is expected to decrease slightly to 11.3 by 2015. After being constant at about 9 per cent from 1955 to 1980, with the population distributed into two cities, the share of the second size class decreased drastically to 3.4 per cent in 1985, due to the graduation of Los Angeles into the first size category. The middle size class, after experiencing a decrease in its share of the urban population between 1950 and 1955, saw its share increase from almost one fifth to one third by 1990. Projections show this share increasing slightly to 36 per cent between 2005 and 2010 and then decreasing to 34.7 per cent in 2015. Although the share of the size class with from 500,000 to 1 million population remains almost unchanged at one tenth, the share of small cities has decreased steadily from 52 per cent in 1950 to 39.9 in 1990. From the turn of the century until 2015, a little more than one third of urban Northern Americans will be living in smaller cities, a very different situation from that in Europe, where nearly two thirds of the urban population live in such cities.

TABLE 9. URBAN POPULATION, NUMBER OF CITIES AND PERCENTAGE OF URBAN POPULATION, BY CITY-SIZE CLASS, NORTHERN AMERICA

Size class	1950	1970	1990	2015
<i>A. 10 million or more</i>				
Number of agglomerations ...	1	1	2	2
Population .....	12	16	28	32
Percentage urban .....	11.6	9.7	13.1	11.3
<i>B. From 5 million to 10 million</i>				
Number of agglomerations ...	0	2	1	3
Population .....	0	15	8	18
Percentage urban .....	0.0	9.0	3.2	6.5
<i>C. From 1 million to 5 million</i>				
Number of agglomerations ...	13	25	33	46
Population .....	28	47	69	98
Percentage urban .....	26.6	27.9	32.8	34.7
<i>D. From 500,000 to 999,999</i>				
Number of agglomerations ...	15	23	33	38
Population .....	10	16	23	26
Percentage urban .....	9.7	9.4	10.9	9.1
<i>E. Fewer than 500,000</i>				
Population .....	55	74	84	109
Percentage urban .....	52.1	44.0	39.9	38.4

Figure VII. Distribution of urban population by city-size class, Northern America

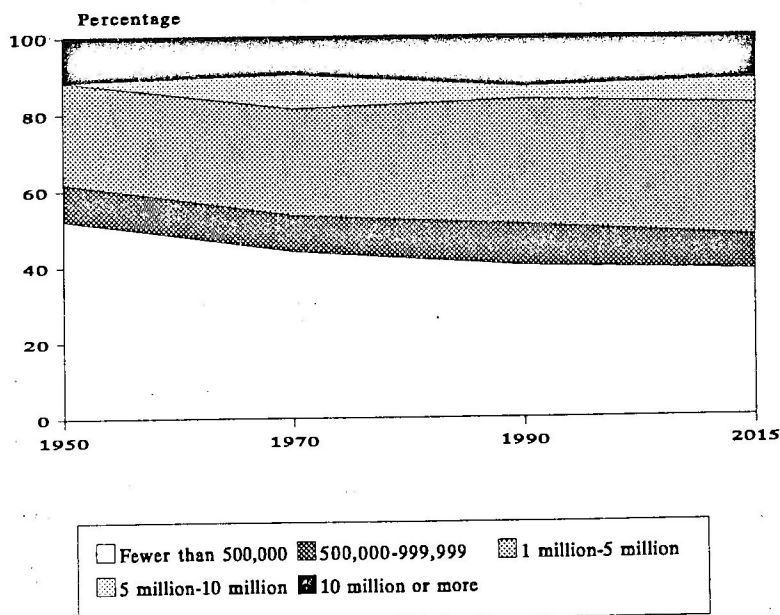

Oceania is characterized by the absence of any city with 5 million or more inhabitants. Indeed, the picture of urbanization in Oceania is dominated by the existence of the two most populated and highly urbanized countries in the region, Australia and New Zealand. More than 80 per cent of the population of those two countries lived in cities in 1994. The number of cities with from 1 million to 5 million population increased from two in 1950 to five in 1990 (table 10 and figure VIII). It is expected to reach six before the end of the century. The share of the urban population, after decreasing from 39 per cent in 1950 to 35.9 in 1975, increased to 53.5 per cent in 1990. It is expected that that proportion will experience a slight change in the future when half of the urban population will be living in cities of that size class. After increasing from one city in 1955 to four in 1975, the number of cities with from 500,000 to 999,999 inhabitants decreased to one in 1990. Projections from 2000 to 2010 show no city of that size, owing to their graduation into other categories. By 2015, three cities of that size are expected to reappear, sharing 6.1 per cent of the urban population of Oceania. Along with Northern America, Oceania saw less than one half of its urban population living in small cities after 1965.

TABLE 10. URBAN POPULATION, NUMBER OF CITIES AND PERCENTAGE OF URBAN POPULATION, BY CITY-SIZE CLASS, OCEANIA

Size class	1950	1970	1990	2015
<b>A. 10 million or more</b>				
Number of agglomerations .....	0	0	0	0
Population .....	0	0	0	0
Percentage urban .....	0.0	0.0	0.0	0.0
<b>B. From 5 million to 10 million</b>				
Number of agglomerations .....	0	0	0	0
Population .....	0	0	0	0
Percentage urban .....	0.0	0.0	0.0	0.0
<b>C. From 1 million to 5 million</b>				
Number of agglomerations .....	2	2	5	6
Population .....	3	5	10	13
Percentage urban .....	39.0	36.6	53.5	50.3
<b>D. From 500,000 to 999,999</b>				
Number of agglomerations .....	0	4	1	3
Population .....	0	3	1	2
Percentage urban .....	0.0	20.7	4.7	6.1
<b>E. Fewer than 500,000</b>				
Population .....	47	6	8	12
Percentage urban .....	61.0	42.7	41.8	43.6

Figure VIII. Distribution of urban population by city-size class, Oceania

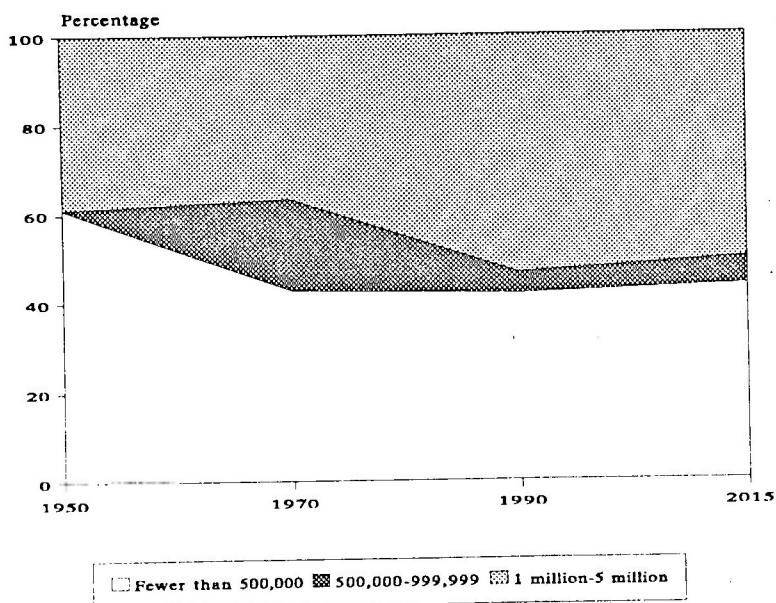

## E. SUMMARY AND IMPLICATIONS

Newly available data show that the 15 largest urban agglomerations in the world have experienced a reshuffling in their ranking. In particular, some mega-cities in Latin America and the Caribbean, such as Mexico City, São Paulo, Rio de Janeiro and Buenos Aires, grew more slowly than anticipated during the 1980s, resulting in a fall in their ranking.

Asia is becoming home to more mega-cities each decade. The mega-cities in the less developed regions are growing faster than those in the more developed regions and are expected to continue to do so until 2015.

The phenomenon of the deconcentration of population from some mega-cities into suburban areas or smaller cities, first experienced in the United States

of America and also found later in some European countries and Japan, is still under way. Newly available data suggests that some countries, such as Spain, are first experiencing the phenomenon in the first half of the 1990s. Moreover, the slow-down in the population growth rate experienced by some mega-cities in Latin America and the Caribbean suggests that the deconcentration of population may not in the future be restricted to mega-cities in the more developed regions.

Lastly, although half of the world urban population still lives in smaller cities with fewer than 500,000 inhabitants, the proportion of urban-dwellers living in the largest cities, those with a population of 10 million or more, increased from 1.7 to 7.1 per cent between 1950 and 1990, and it is expected to reach 10.9 per cent in 2015.

## II. URBAN AND RURAL POPULATION SIZE AND GROWTH

Undertaking research on urbanization in the world and, in particular, the less developed regions, presents major challenges. Although virtually all countries distinguish between their urban and rural populations and many make data available by size of urban place, the definition of what constitutes an urban place and an urban population varies both over time in a country and at the same time among countries. Despite the recommendations of the International Conference on Population at Mexico City in 1984, which recognized that the collection and dissemination of statistics on population distribution must be advanced, including the development of concepts and methods, little improvement in this area has been observed during the past decade. None the less, the United Nations makes the best use of newly available information to revise the estimates and projections of urban and rural populations in the world, the regions and major areas. The present chapter describes the level of urbanization in the world, the more developed and the less developed regions and the major areas. It examines the size and growth of urban populations. Lastly, it takes a look at the size and growth of rural populations.

### A. LEVEL OF URBANIZATION

Urbanization trends in a country, group of regions or major area may best be appreciated by examining

the degree of urbanization in terms of indices such as the percentage urban, the rate of urbanization and the rate of urban population growth. This section, using the percentage urban, describes the levels of urbanization in the world, the more developed and the less developed regions and the major areas.

Recently revised United Nations estimates show that 45 per cent (2.5 billion) of the world population lived in urban areas in mid-1994. This urban population is growing three times faster than its rural counterpart. By 2005, half of the world population are expected to be urban-dwellers and by the end of the projection period (2025), more than three fifths will reside in urban areas (table 11 and figure IX).

#### *More developed regions*

The more developed regions are characterized by high levels of urbanization (table 12). More than 75 per cent of the population of Northern Europe, Western Europe, Northern America, Japan and Australia—New Zealand were urban-dwellers in 1994 and at least 8 out of every 10 people in those regions are expected to reside in urban areas by 2025. Southern Europe exhibits a lower level of urbanization in Europe with 65 per cent of its population residing in urban areas in 1994. In Eastern Europe, 7 out of every 10 people were urban-dwellers in 1994.

TABLE 11. URBAN POPULATION AND PERCENTAGE OF POPULATION LIVING IN URBAN AREAS, 1970, 1994 AND 2025

Region	Urban population (millions)			Urban share (percentage)		
	1970	1994	2025	1970	1994	2025
World .....	1 353	2 521	5 065	36.6	44.8	61.1
Less developed regions .....	676	1 653	4 025	25.1	37.0	57.0
Least developed countries ...	38	122	506	12.6	21.9	43.5
More developed regions .....	677	868	1 040	67.5	74.7	84.0

Figure IX. Percentage of population living in urban areas, 1970, 1994 and 2025

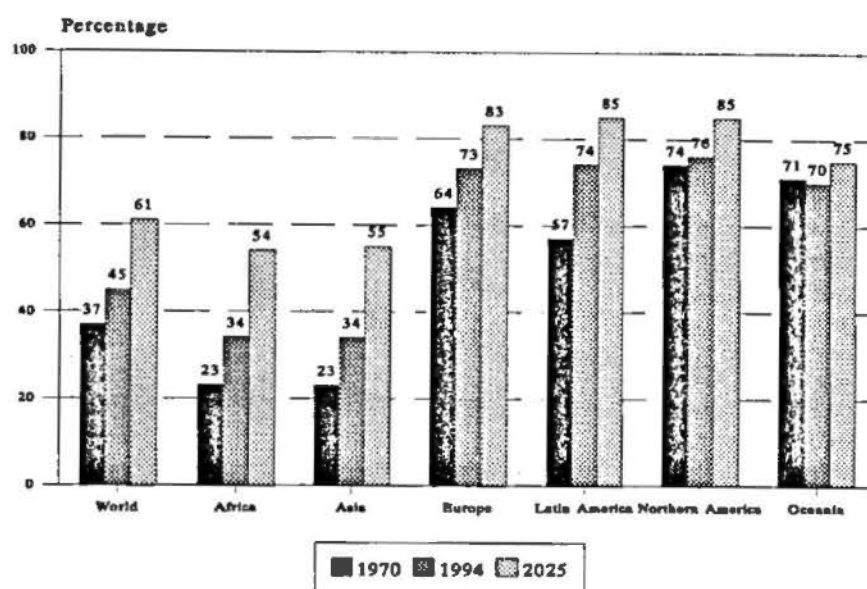

TABLE 12. URBAN POPULATION AND PERCENTAGE URBAN, MORE DEVELOPED REGIONS, 1970, 1994 AND 2025

Region	Urban population (millions)			Urban share (percentage)		
	1970	1994	2025	1970	1994	2025
More developed regions .....	677	868	1 040	67.5	74.7	84.0
Australia-New Zealand .....	13	18	26	84.4	84.9	89.1
Europe .....	423	532	598	64.4	73.3	83.2
Japan .....	74	97	103	71.2	77.5	84.9
Northern America .....	167	221	313	73.8	76.1	84.8

During the 1970s and 1980s, a new pattern of migration emerged in the more developed regions: people were moving from mega-cities to smaller urban areas or to areas classified as rural. This phenomenon, defined as "counter-urbanization", is discussed in chapter I, focusing on specific cities. The counter-urbanization process may be divided into two components: one that involves migrations from mega-cities to smaller cities; and another that consists of movements from mega-cities or smaller cities to rural areas. The latter component may best be appreciated by examining the rate of urbanization, a measure of the difference between the rate of

growth of the urban population of a country and the rate of growth of its total population (annex table A.8). If the growth rate in the urban population is higher than that of its total population, the rate of urbanization will be positive. If, however, the urban growth rate lags behind the total growth rate, the rate of urbanization will be negative.

While the United States exhibited a rate of urbanization of 0.01 per cent per annum between 1970 and 1975, Canada experienced a negative rate of urbanization of -0.01 per cent. Rates for 1975-1980 were only slightly higher, 0.02 per cent in the United

States and 0.01 per cent in Canada. As a consequence, throughout the 1970s the level of urbanization in both countries remained virtually static at about 74 per cent for the United States and 76 per cent for Canada. Between 1980 and 1985, the rate of urbanization increased to 0.2 per cent in both Canada and the United States. It decreased to 0.06 per cent between 1985 and 1990 in Canada while remaining concurrently constant at 0.2 per cent in the United States. The slow-down in urbanization in Canada appears to have continued during the first half of the 1990s whereas in the United States, it stopped. Consequently, the level of urbanization in Canada between 1985 and 1994 remained virtually constant at about 77 per cent while in the United States, it slightly increased from 74 per cent in 1985 to 76 in 1994.

The slow-down of urban concentration was also observed in many European countries, especially in Northern and Western Europe, but with a delay of 5-10 years. Northern Europe experienced its slowest urbanization rate during the period 1980-1985, when the rate was 0.06 per cent. Western Europe witnessed the slow-down in urbanization between 1985 and 1990, with a rate of 0.13 per cent. The slow-down was more pronounced in Finland, France, the Netherlands and Italy, which experienced negative rates during the 1980s.

Australia had negative urbanization between 1975 and 1990, with an urbanization rate of -0.04 per cent during the period 1975-1980, -0.07 during 1980-1985 and -0.09 during 1985-1990. As a result, the level of urbanization declined from 86 per cent in 1975 to 85 in 1985-1990.

Although not quite so marked, similar patterns were observed in other developed countries. Even countries that did not experience negative rates of urbanization saw a slow-down. Sweden, the Netherlands, New Zealand and Japan were among the countries with marked declines in the rate of urbanization.

Large differences often exist in levels of urbanization among countries of the more developed regions. Of the 37 countries in the more developed regions with a population of 2 million or more, 13 are more than three fourths urbanized, while 21 are between

50 and 75 per cent urbanized. On the other hand, in Albania, Portugal, and Bosnia and Herzegovina, fewer than 40 per cent of the population reside in urban areas. Three very small European countries or areas (Gibraltar, Monaco and the Holy See) are essentially city-States with 100 per cent of their population living in the city. Bermuda in Northern America is also 100 per cent urban. Among European countries or areas with a population of fewer than 2 million, Iceland, Luxembourg, Malta and San Marino are highly urbanized, with about 9 out of every 10 people residing in urban areas in 1994. On the other hand, the Channel Islands, Faeroe Islands and Liechtenstein are mainly rural.

In Europe, Belgium is in the front rank with 96 per cent of its population residing in urban areas. It is followed by the Netherlands, the United Kingdom, Denmark and Germany. In all of these countries, more than 85 per cent of the population lived in urban areas in 1994.

Southern Europe is the least urbanized area in Europe, with an urban population of 65 per cent. It is also the most heterogenous among the more developed regions, with national levels of urbanization ranging from 35 to 100 per cent. For example, Albania and Portugal were both only slightly more than one third urban in 1994. On the other hand, Spain and Malta are highly urbanized countries with 67, 76 and 89 per cent of the population, respectively, living in urban areas; and Gibraltar and the Holy See are city-States that are 100 per cent urban.

Eastern Europe is the second least urbanized European region, with 70 per cent of the population urban. With 76 per cent of its population living in cities, the Russian Federation is the most urbanized country in Eastern Europe. It is followed by Belarus and Bulgaria (each with 70 per cent). On the other hand, the Republic of Moldova is the least urbanized with 51 per cent of its population residing in urban areas.

#### *Less developed regions*

Urbanization levels in the less developed regions differ markedly from those in the more developed regions. Although urban growth in the more devel-

oped regions is slowing, the less developed regions are characterized by rapid urbanization processes which are expected to continue for decades.

In 1970, 25 per cent of the population in the less developed regions resided in urban areas. By 1994, more than one third of the population of those regions had become urban-dwellers. This urban population currently grows at a rate of 3.5 per cent per annum while its rural counterpart grows at less than 1 per cent per annum during the same period. By 1994, a total of 1.7 billion urban-dwellers resided in these regions (table 13).

One half of the population of the less developed regions will be urban by 2015. It is expected that 57 per cent of the population of those regions, a total of 4.0 billion people, will reside in cities by 2025.

The least developed countries, within the less developed regions, are characterized by both a lower proportion of population residing in urban areas and faster growth. In 1970, 13 per cent of the population of those countries, a total of 38 million, resided in urban areas. By mid-1994, 22 per cent of the population of the countries were urban-dwellers, a total of 122 million people. This increase implies an annual growth rate of 5.0 per cent per annum during the past 24 years. It is expected that 44 per cent of these populations (506 million people) will be urban-dwellers by 2025, a level well below that of the less developed regions as a whole (57 per cent). Although the least developed countries as a whole exhibit an average annual growth rate of 5 per cent

between 1990 and 1995, some countries experience growth rates even higher during the same period. Burkina Faso, Botswana, Nepal and Afghanistan, to cite a few, are among the countries with annual urban growth rates of more than 7 per cent.

Latin America and the Caribbean is the most urbanized major area in the less developed regions. In 1970, 57 per cent of the population in Latin America and the Caribbean was urban; and at mid-1994, 74 per cent were urban-dwellers (table 13). Between 1994 and 2025, it is expected that 252 million people will be added to the urban population, thus bringing the percentage urban to 85 by the end of the projection period.

Although the percentage of population residing in urban areas is quite high for Latin America and the Caribbean as a whole, some disparities at the regional and country levels must be pointed out. For example, the Caribbean and Central America exhibit lower levels of urbanization (62 and 68 per cent, respectively), while South America has the highest level of urbanization (77 per cent) in the major area. At the country level, the variations are even more dramatic. Argentina, Uruguay and Venezuela are highly urbanized, with 88-92 per cent of their population living in urban areas, while in Guatemala and most of the countries of Central America (except Mexico, Nicaragua and Panama), fewer than 50 per cent of the population lived in urban areas in 1994. Four countries (Antigua and Barbuda, Haiti, Montserrat and Guyana) had levels of urbanization even lower than 40 per cent. All but Guyana are located in the Caribbean.

TABLE 13. URBAN POPULATION AND PERCENTAGE URBAN, LESS DEVELOPED REGIONS, 1970, 1994 AND 2025

Region	Urban population (millions)			Urban share (percentage)		
	1970	1994	2025	1970	1994	2025
Less developed regions .....	676	1 653	4 025	25.1	37.0	57.0
Africa .....	84	240	804	23.0	33.4	53.8
Asia <sup>a</sup> .....	428	1 062	2 615	21.0	32.4	54.0
Latin America .....	163	349	601	57.4	73.7	84.7
Oceania <sup>b</sup> .....	1	2	5	18.0	24.0	40.0

<sup>a</sup>Excluding Japan.

<sup>b</sup>Excluding Australia-New Zealand.

Africa exhibits lower levels of urbanization than Latin America and the Caribbean. In 1970, 23 per cent of the population resided in urban areas. By mid-1994, one third of Africans were urban-dwellers and the 50-per cent level is not expected until 2020. By 2025, it is expected that 54 per cent of Africans will be urban-dwellers. The most urbanized African regions in 1994 were Southern Africa (48 per cent) and Northern Africa (45 per cent). Western Africa (36 per cent) and Middle Africa (33) are in between, and Eastern Africa has the lowest level (21 per cent). This range of order in urbanization levels is projected to be maintained to 2025.

At the country level, the disparities are even more striking. Some countries exhibit very low levels of urbanization (fewer than 10 per cent of the population of Burundi and Rwanda lived in urban areas), but in others more than 80 per cent of the population reside in urban areas (Libya Arab Jamahiriya, 85 per cent; Djibouti, 83 per cent). In six countries, all but Eritrea classified by the United Nations as least developed, the urbanization level was under 20 per cent in 1994. These countries are Burundi, Eritrea, Malawi, the Niger, Rwanda and Uganda.

The level of urbanization in Asia is similar to that of Africa as a whole, with one third of all Asians living in urban areas in 1994. However, some countries exhibit particularly low levels of urbanization. Among these countries, Bhutan, which along with Rwanda exhibits the lowest level of urbanization in the world with only 6 per cent of its population living in urban areas in 1994, and East Timor (8 per cent) had fewer than 10 per cent urban. In Nepal, Bangladesh, Afghanistan, Thailand, Viet Nam and the Lao People's Democratic Republic fewer than 25 per cent were urban. It is projected that these countries, most of which are classified as least developed, will still have fewer than one half of their population residing in urban areas in 2025. In Western Asia, by contrast, more than two thirds of the population lived in urban areas in 1994 and 8 out of every 10 people are expected to be urban-dwellers by 2025. Concurrently, only slightly more than one half of the population of Asia as a whole will be living in cities. The only countries with a low proportion urban in 1994 are Oman and Yemen (13 and 33 per cent, respectively). On the other

hand, a number of Asian countries or areas are 90 per cent or more urban: Hong Kong; Macau; Singapore; Bahrain; Gaza Strip; Israel; Kuwait and Qatar.

In 1994, fewer than 25 per cent of the population of the less developed regions of Oceania (Melanesia, Micronesia and Polynesia) were urban-dwellers. The level of urbanization is even lower in the islands of Melanesia, with Papua New Guinea, the Solomon Islands and Vanuatu having fewer than 20 per cent of their population residing in urban areas. By 2025, only one third of the population of these islands are expected to be urban-dwellers. In Polynesia, Pitcairn, Tokelau, and Wallis and Futuna Islands are completely rural. Although the level of urbanization is quite low in the less developed regions of Oceania, some islands exhibit higher levels. For example, in New Caledonia, the Marshall Islands and the Pacific Islands, more than 60 per cent of the population live in urban areas. By 2025, more than 7 out of every 10 people of these islands will be urban-dwellers. At the upper end of the urbanization spectrum, Nauru has had 100 per cent of its population living in urban areas since 1950.

## B. SIZE AND DISTRIBUTION OF URBAN POPULATION

Estimates and projections suggest that during the 75 years of the current series of projections, 1950-2025, the number of urban-dwellers will have increased nearly sevenfold, from 738 million to 5.1 billion. But the world urban population is not equally distributed among the regions.

In 1970, the more developed and the less developed regions had an almost identical number of urban-dwellers, 677 million and 676 million, respectively. Prior to 1970, the more developed regions had an edge in the number of urban-dwellers, an edge that had been decreasing since 1950, when 442 million (60 per cent) of the 737 million urban-dwellers worldwide resided in the more developed regions. After 1970, the number of urban-dwellers in the less developed regions overtook that of the more developed regions. Since then, the gap has widened between the two groups of regions. Each year more urban-dwellers are added to the world



population, but cities in the more developed regions generally add a moderate number of residents whereas urban growth in the less developed regions is booming.

Currently, 1.7 billion urban-dwellers (66 per cent of the world urban population) live in the less developed regions while 868 million (34 per cent) live in the more developed regions. By 2025, 4 billion of the 5 billion urban-dwellers (80 per cent of the world urban population) are expected to live in the less developed regions and the remaining 1 billion in the more developed regions.

The regional distribution of the urban population is changing, with Asia steadily increasing its share of the world urban-dwellers. Already in 1970, Asia was home to 503 million urban-dwellers, 37 per cent of the world total. By mid-1994, 1.2 billion (46 per cent) of the 2.5 billion global urban-dwellers were Asians (figure X). It is expected that 2.7 billion (more than one half of the world urban-dwellers) will reside in Asia by 2025. The Asian share of the urban population is partially explained by its large total population size, currently 60 per cent of the total world population.

With 423 million, Europe had the second largest number of urban residents in 1970 (see table 12). Its

growth pattern is very different from that of Asia. Between 1970 and 1994, Europe added another 110 billion urban-dwellers. The projection for 2025 shows that Europe will have 598 million urban-dwellers, an addition of only 65 million to the urban population in 31 years. During the same 31 years, Asia is expected to add 1.5 billion urban residents—about 23 new urban Asians for every new European urban resident.

Latin America and the Caribbean is also growing rapidly, with its urban population more than doubling, rising from 163 million in 1970 to 349 million in 1994. Although growth rates had begun to decline, the urban population is expected to increase to 601 million by 2025, a little more than the number projected for Europe for the same period (598 million). Latin America and the Caribbean will shelter at that time the third largest number of urban residents, trailing Asia by a wide margin and Africa by a smaller margin.

Because it has faster urban growth than any other major area, Africa, from a relatively modest 84 million urban residents in 1970, currently shelters 240 million urban-dwellers, almost three times its number in 1970. By 2025, 804 million urban residents are expected to live in Africa. As recently as 1950, Africa sheltered only 33 million urbanites, as

Figure X. Percentage distribution of world urban population, 1994

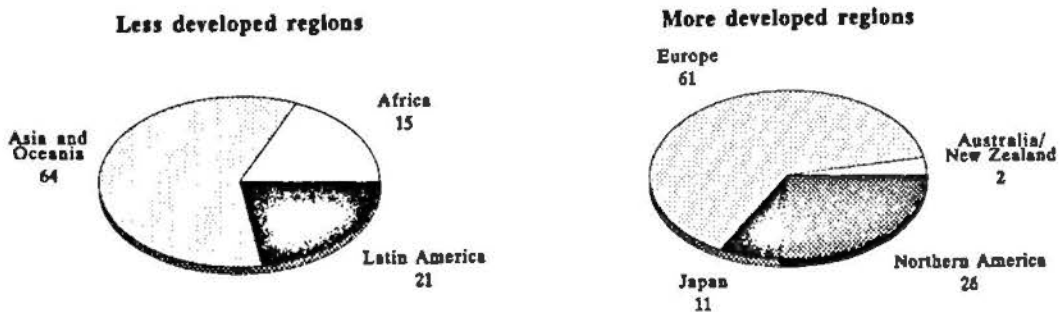

six of every seven Africans lived in rural areas. Africa has been adding urban-dwellers faster than any other major area for some time and is expected to continue to do so into the twenty-first century. The discussion of growth rates confirms this fact.

### C. URBAN GROWTH: RATES AND INCREMENTS

The size of the urban population examined in the previous sections is the result of urban growth rates that reflect the natural increase of the urban population and the net in-migration into urban areas, as well as the reclassification of areas (involving either expansion or contraction of the urban locality).

Currently, the world urban population is growing at 2.5 per cent per annum, thus adding 61 million urban-dwellers each year—the equivalent of four times Mexico City (tables 14 and 15). It grew at a rate of 2.6 per cent per annum between 1965 and 1970 and at more than 3 per cent per annum in the 1950s. The urban growth rate is expected to hover around 2.5 per cent by the turn of the century, to decline during each of the next three quinquennial periods and to dip below 2 per cent for the first time in 2020-2025. Yet, even this low annual rate would increase the urban population by about 93 million annually during that period.

TABLE 14. AVERAGE ANNUAL RATE OF CHANGE OF URBAN POPULATION, 1965-1970, 1990-1995 AND 2020-2025  
(Percentage)

Region	1965-1970	1990-1995	2020-2025
World .....	2.64	2.53	1.93
Less developed regions .....	3.58	3.51	2.33
Least developed countries .	5.59	5.18	3.83
More developed regions .....	1.74	0.75	0.45

However, urban growth rates vary widely in different parts of the world with the less developed regions far outstripping the more developed regions. For example, the urban population in the less developed regions is growing at 3.5 per cent per annum between 1990 and 1995, but in the more developed regions the rate is 0.8 per cent for that period. Projections for 2020-2025 show 0.5 per cent annual growth for the more developed regions.

#### *Less developed regions*

Although the annual growth rates of urban populations in the less developed regions are higher than those of their counterparts in the more developed regions, these rates have gradually fallen during the past two decades. Growth rates in the less developed

TABLE 15. ANNUAL INCREMENT OF URBAN POPULATION AND PERCENTAGE OF TOTAL POPULATION GROWTH OCCURRING IN URBAN AREAS, 1965-1970, 1990-1995 AND 2020-2025

Region or major area	Annual increment in urban areas (thousands)			Percentage of total growth occurring in urban areas		
	1965-1970	1990-1995	2020-2025	1965-1970	1990-1995	2020-2025
World .....	33 440	61 401	93 289	46	71	115
More developed regions .....	1 272	6 404	4 651	139	138	362
Less developed regions .....	22 168	54 997	88 638	35	67	111
Africa .....	3 469	9 848	24 708	40	52	83
Asia .....	14 345	36 756	56 365	29	68	131
Europe .....	6 823	3 014	1 435	161	286	164
Latin America .....	5 861	8 706	7 354	86	103	110
Northern America .....	2 611	2 795	3 016	105	93	126
Oceania .....	330	283	412	92	67	103

Source: Calculated from annex tables A.3 and A.5.

regions exceeded 4 per cent per annum in 1950-1955 and increased to 5.1 per cent between 1955 and 1960. After being almost constant between 1965 and 1975 at 3.6 per cent per annum and increasing between 1975 and 1980 at 3.9 per cent per annum, the annual growth rate of urban populations in the less developed regions began to fall slowly after 1990. Currently, the urban populations in those regions are growing at 3.5 per cent per annum—an increment of 55 million people each year—and are accounting for 90 per cent of the total increase in world urban population (table 16). The growth rate is expected to decline further in subsequent five-year periods before reaching a low of 2.3 per cent in the period 2020-2025, the last quinquennium in the current series of projections.

Tables 16 and 17 show how much urban growth rates vary across major areas; rates are given for 1965-1970, 1990-1995 and 2020-2025. Africa ex-

TABLE 16. AVERAGE ANNUAL RATE OF CHANGE OF URBAN POPULATION, LESS DEVELOPED REGIONS, 1965-1970, 1990-1995 AND 2020-2025  
(Percentage)

Region	1965-1970	1990-1995	2020-2025
Less developed regions .....	3.58	3.51	2.33
Africa .....	4.64	4.38	3.34
Asia <sup>a</sup> .....	3.28	3.68	2.31
Latin America .....	3.97	2.60	1.26
Oceania <sup>b</sup> .....	7.26	3.13	3.32

Source: Annex table A.6.

<sup>a</sup>Excluding Japan.

<sup>b</sup>Excluding Australia-New Zealand

TABLE 17. AVERAGE ANNUAL RATE OF CHANGE OF URBAN POPULATION, MORE DEVELOPED REGIONS, 1965-1970, 1990-1995 AND 2020-2025  
(Percentage)

Region	1965-1970	1990-1995	2020-2025
More developed regions .....	1.74	0.75	0.45
Australia-New Zealand .....	2.35	1.32	1.05
Europe .....	1.68	0.84	0.24
Japan .....	2.20	0.37	-0.06
Northern America .....	1.63	1.29	0.99

Source: Annex table A.6.

developed regions, projected to continue to persist throughout the time period. Beginning at 4.6 per cent per annum in 1965-1970, the urban growth rate decreased slightly to 4.4 per cent between 1990 and 1995, adding 9.8 million annually to the African urban population. It is expected to fall to 3.3 per cent in 2020-2025. Latin America and the Caribbean also began with 4 per cent in 1965-1970, slipped to 2.6 in 1990-1995 and is expected to fall to 1.3 per cent per annum in 2020-2025, a rate near the range of the more developed regions. Latin America and the Caribbean is the only major area to decline monotonically during each five-year period from 1950-1955 to 2020-2025.

With the largest population base in the world, Asia had an urban growth rate of 3.1 per cent in 1965-1970. It remained constant at 3.6 per cent during the 1980s before slipping to 3.3 in 1990-1995, adding 38 million urban-dwellers annually, or 69 per cent of the current annual increase of the world urban population. It is expected to hover around 2.2 per cent per annum in the last years of the current series of projections. Even at this relatively low rate, a larger increase of 56 million people to the urban population is expected to occur each year because of the huge size of the total population.

Enormous variations in urban growth are notable within major areas. For example, Eastern Africa exhibits the highest growth rate in Africa, in excess of 6 and 5 per cent, respectively, in 1965-1970 and in 1990-1995; it is expected to remain high well into the next century. On the other hand, Southern Africa has the lowest population growth in Africa (fewer than 3 per cent in 1965-1970) and is projected to slip even lower in future years to reach 2.3 in 2020-2025.

In Oceania, Melanesia experienced the highest urban growth, with 8.3 per cent in 1965-1970 and 3.3 in 1990-1995. This rate is expected to rise even further before hovering at about 3.5 per cent during the last five-year period of the current projection series. Because the populations in these Pacific Island groups are so small and migration is so commonplace, the numbers can fluctuate greatly from one intercensal period to another.

#### D. RURAL POPULATION SIZE AND GROWTH

During recent decades urban population growth rates were high, especially in the less developed regions. At the same time, the rural populations in those regions grew but at a slower pace, while in the more developed regions they experienced a decline. This section takes a closer look at the size and growth of the rural population in the more developed and the less developed regions and in the major areas of the world.

The world rural population is still growing and is expected to do so, but in smaller and smaller increments, until 2015, when it will begin to decline slowly. Table 18 shows that the number of rural-dwellers in the world increased from 2.3 billion in 1970 to 3.1 billion in 1994 and is projected to reach

3.3 billion by 2015. After 2015, it is projected to begin declining, to reach 3.2 billion by 2025. The corresponding growth rates for the five-year period preceding each figure cited are 1.7 per cent for 1965-1970, 0.8 for 1990-1995, 0.0 for 2010-2015 and -0.4 for 2020-2025.

Striking differences are apparent between the more developed and the less developed regions with respect to the size and growth of the rural population. In 1970, of the 2.3 billion rural-dwellers worldwide, only 326 million (14 per cent) resided in the more developed regions while more than 2 billion (86 per cent) lived in the less developed regions. In mid-1994, the number of rural-dwellers decreased to 295 million in the more developed regions while increasing to 2.8 billion in the less developed regions (figure XI). By 2015, it is expected that only

TABLE 18. RURAL POPULATION AND AVERAGE ANNUAL RATE OF CHANGE, 1965-1970, 1990-1995 AND 2020-2025

Region	Rural population (millions)			Rate of change (percentage)		
	1970	1994	2025	1965-1970	1990-1995	2020-2025
World .....	2 344	3 109	3 229	1.71	0.81	-0.37
Less developed regions .....	2 019	2 814	3 031	2.18	0.96	-0.28
Least developed countries ...	26	44	66	2.10	2.19	0.69
More developed regions .....	326	295	198	-0.96	-0.59	-1.63

Sources: Annex tables A.4 and A.7.

Figure XI. Percentage distribution of world rural population, 1994

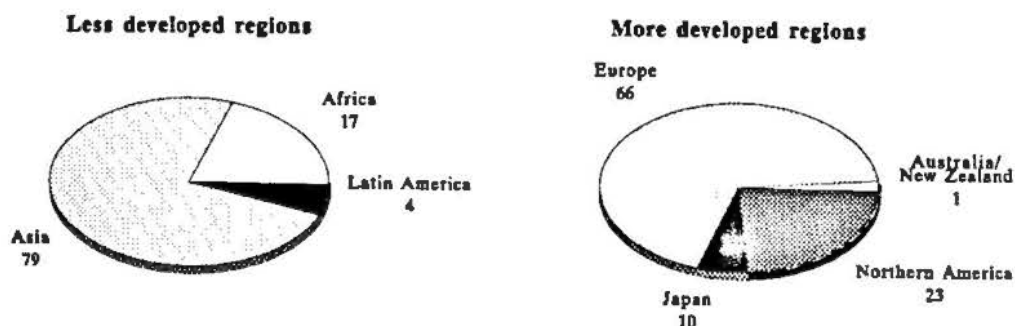

198 million rural-dwellers will live in the more developed regions. Concurrently, the less developed regions will account for 3 billion (94 per cent) of the world rural population. Rates of rural population growth have been negative in the more developed regions for four decades, and the decline is expected to accelerate in future decades until it reaches -1.6 per cent in 2020-2025.

### *Less developed regions*

In the less developed regions, the absolute number of rural-dwellers is projected to continue to increase until 2015, although the rural growth rate declined from 2.2 per cent per annum in 1960-1965 to 1 per cent in 1990-1995 (table 19). Projections show a negative rate of -0.3 per cent for 2020-2025. In contrast to the expected decline in the number of rural-dwellers in the less developed regions after 2015, the rural population in the least developed countries is still expected to increase by 0.7 per cent per annum in 2020-2025. Currently, the rural population in the least developed countries is growing at 2.2 per cent per annum.

Important differences in rural population change are notable when major areas are examined. For example, Africa is the only major area where the number of rural inhabitants is not expected to decrease throughout the series of projections, so that by the year 2025, 692 million people are expected to reside in rural areas. Currently, 469 million Afri-

cans are rural-dwellers and this population is increasing at 2.0 per cent per annum. Although the urban growth rate in Africa (4.4 per cent) is currently higher than the rural growth rate, almost as many people are annually added to its rural population (9.2 million, 48.4 per cent of total population growth) as to its urban population (9.8 million, 51.6 per cent), because of the large population base in rural areas. The rate of increase of the African rural population is expected to fall below 1 per cent after 2015, but Eastern Africa will continue to maintain a higher rate of increase at 1.4 per cent in 2015-2020 and 1.1 in 2020-2025. By contrast, Northern Africa and Southern Africa are expected to record negative growth of their rural populations after 2015.

In Asia, the annual rural growth rate fell below 1 per cent for the first time in 1990-1995. It is expected to fall monotonically throughout the projection periods and to become negative in 2010-2015. In Eastern Asia, the rural population began to fall earlier. From 901 million in 1994, it is expected to decline to 725 million by 2025. On the other hand, the rural population in South-central Asia is expected first to increase from 968 million in 1994 to 1.2 billion in 2015 and then to decline to 1.1 billion by 2025. The divergent trends in the rural growth of these two regions is largely explained by the contrasting growth patterns of the two most populous countries in the area, China and India. Rural population growth rates in China have declined rapidly since 1970-1975, falling to below 1 per cent per annum in 1975-1980 and becoming negative in 1990-

TABLE 19. RURAL POPULATION AND AVERAGE ANNUAL RATE OF CHANGE OF RURAL POPULATION, LESS DEVELOPED REGIONS, 1965-1970, 1990-1995 AND 2020-2025

Region	Rural population (millions)			Rate of change (percentage)		
	1970	1994	2025	1965- 1970	1990- 1995	2020- 2025
Less developed regions .....	2 019	2 814	3 031	2.18	0.96	-0.28
Africa .....	280	469	692	1.98	2.03	0.72
Asia <sup>a</sup> .....	1 614	2 215	2 223	2.34	0.81	-0.57
Latin America .....	121	125	109	0.81	-0.20	-0.61
Oceania <sup>b</sup> .....	3	5	7	1.62	1.90	0.22

Sources: Annex tables A.4 and A.7.

<sup>a</sup>Excluding Japan.

<sup>b</sup>Excluding Australia-New Zealand.

1995. In India, however, the rural population continues to grow at a rate of more than 1 per cent, (1.6 in 1990-1995), but the rate is expected to dip below 1 per cent after 2005 and to become negative after 2015.

In Melanesia and Micronesia, the rural population increased during the last four decades, from 2,800,000 and 113,000 to 4,500,000 and 276,000, respectively. By 2025, 6.3 million rural-dwellers are expected to be living in Melanesia and 358,000 in Micronesia.

#### *Share of rural growth in total population growth in less developed regions*

Because of the extremely large population base in rural areas, some less developed regions find themselves in the position of having to absorb large rural populations while simultaneously struggling with rapid urbanization. Currently, in 1990-1995, more than one half of the population growth in Eastern Africa, Middle Africa, South-central Asia and Melanesia occurs in rural areas.

The share of rural growth in total population growth is even larger in some African and Asian countries. Table 20 lists countries that have experienced at least half of their population growth in rural areas in 1990-1995 along with the urban growth rates. In Eastern Africa, Rwanda, one of the two least urbanized countries in the world, has the highest percentage of rural population growth (90 per cent). It is followed by Burundi (85 per cent), Uganda (80), Ethiopia (79), Malawi (77) and Eritrea (73). All those countries have high urban growth rates of more than 4 per cent per annum between 1990 and 1995. They are also characterized by low levels of urbanization (fewer than one third of the population reside in urban areas). More than half of the population growth is still expected to take place in rural areas in Burundi and Rwanda between 2020 and 2025. In Middle Africa, Chad and Zaire are experiencing more than 65 per cent of their population growth in rural areas during 1990-1995. The Sudan in Northern Africa and Lesotho in Southern Africa also show more than half of their population growth in rural areas in 1990-1995, while the Niger,

TABLE 20. PERCENTAGE OF POPULATION GROWTH IN RURAL AREAS AND URBAN GROWTH FOR COUNTRIES WITH AT LEAST ONE HALF OF THEIR POPULATION GROWTH IN RURAL AREAS

Major area, region and country or area	1965-1970		1990-1995	
	Percentage growth in rural areas	Urban growth rate	Percentage growth in rural areas	Urban growth rate
<b>Africa</b>				
Eastern Africa .....	79	6.2	62	5.4
Burundi .....	96	3.4	85	6.6
Comoros .....	57	6.1	54	5.7
Eritrea .....	79	5.1	73	4.4
Ethiopia .....	83	4.9	79	4.7
Kenya .....	80	6.9	52	6.8
Madagascar .....	72	5.0	54	5.8
Malawi .....	85	6.8	77	6.2
Rwanda .....	94	7.7	90	4.2
Somalia .....	73	3.3	51	2.5
Uganda .....	85	8.1	80	5.7
United Republic of Tanzania .....	84	7.9	53	6.1
Zambia .....	27	8.1	50	3.5
Middle Africa .....	46	5.7	54	4.5
Angola .....	54	5.1	48	6.3
Chad .....	59	7.2	72	3.6
Zaire .....	42	5.8	65	3.9
Northern Africa ....	43	4.0	38	3.2
Sudan .....	56	6.9	61	4.4
Southern Africa .....	50	2.9	36	3.1
Lesotho .....	71	8.0	51	6.2
Western Africa .....	60	5.4	40	5.2
Benin .....	50	7.3	55	4.6
Gambia .....	75	4.8	61	6.2
Mali .....	71	4.7	55	5.7
Niger .....	79	7.0	73	5.6
Togo .....	79	7.3	55	4.8
<b>Asia</b>				
Eastern Asia .....	77	2.3	•	3.1
South-central Asia .	70	3.6	57	3.3
Afghanistan .....	76	5.7	75	7.7
Bangladesh .....	83	6.7	59	5.3
Bhutan .....	94	3.9	75	4.8
India .....	72	3.3	61	2.8
Kyrgyzstan .....	52	3.6	52	2.1
Maldives .....	75	5.5	68	4.0
Nepal .....	92	4.3	66	7.1
Pakistan .....	66	3.9	48	4.4
Sri Lanka .....	61	4.2	62	2.2
Tajikistan .....	53	4.2	68	2.9
Turkmenistan .....	48	3.2	55	2.3
Uzbekistan .....	54	3.8	53	2.6

TABLE 20 (continued)

Major area, region and country or area	1965-1970		1990-1995	
	Percentage growth in rural areas	Urban growth rate	Percentage growth in rural areas	Urban growth rate
South-eastern Asia ....	68	4.0	30	4.0
Cambodia .....	81	4.0	60	6.2
East Timor .....	96	1.1	96	1.0
Lao People's Democratic Republic .....	79	5.1	59	3.9
Myanmar .....	62	4.0	61	3.3
Thailand .....	84	3.7	57	2.5
Viet Nam .....	65	4.3	72	3.2
Western Asia .....	23	4.8	2	3.7
Oman .....	89	6.6	78	7.8
Yemen .....	59	5.4	50	8.0
Latin America and the Caribbean				
Caribbean .....	17	3.4	00	2.1
Central America .....	25	4.5	11	3.0
South America .....	9	3.9	<sup>a</sup>	2.5
Oceania				
Melanesia .....	55	7.8	70	3.3
Papua New Guinea ..	54	15.1	75	3.6
Solomon Islands .....	88	3.5	67	6.5
Vanuatu .....	83	6.6	75	3.4
Micronesia .....	50	4.0	47	2.9
Polynesia .....	46	4.3	37	2.4

Source: Calculated from annex tables A.4 and A.5.

<sup>a</sup>Rural population growth is negative.

with 73 per cent, is recording the highest percentage of population growth in rural areas in Western Africa.

In South-central Asia, Afghanistan and Bhutan exhibit the highest percentage of population growth in rural areas (75 per cent) and urban growth rates of more than 4 per cent per annum between 1990 and 1995. They are followed by Maldives (68 per cent), Tajikistan (68), Sri Lanka (62) and India (61). While the urban growth rate in Maldives is more than 4 per cent per annum, those of Tajikistan and Sri Lanka are under 3 per cent per annum between 1990 and 1995. Only Bhutan is still expected to experience more than half of its population growth in rural areas between 2020 and 2025. In South-eastern Asia, East

Timor and Viet Nam also record more than 70 per cent of the population growth in rural areas, while in Western Asia, Oman is the only country in which more than one half of the population growth is occurring in rural areas.

In Oceania, Papua New Guinea, Solomon Islands and Vanuatu all experience at least two thirds of their population growth in rural areas. They also exhibit urban growth rates of more than 3 per cent (6.5 for Solomon Islands) per annum between 1990 and 1995. Although rural populations are expected to increase in these countries, under one fourth of population growth is expected to take place in rural areas between 2020 and 2025.

Although the percentage of population growth in rural areas in the countries examined above is higher than the percentage of growth taking place in cities, most of those countries are at the outset of the urbanization process with levels of urbanization below 35 per cent and high urban growth rates.

#### More developed regions

At the other end of the rural growth spectrum, the more developed regions have experienced a decline of rural population since 1950 and are currently losing nearly 1.7 million people each year. However, a close examination of the rural population growth by area shows that the steady rural population decline since 1950 is a European phenomenon only. Rural populations have declined consistently in Europe during the past four decades, falling from 262 million in 1950 to 194 million in 1994 (table 21). Projections show an accelerating decline in rural populations (rates reach -1 per cent in 1990-1995 and -1.8 per cent by 2020-2025).

In Northern America, rural population growth has not been steady. After experiencing negative growth in 1955-1960 and 1965-1970, the rural population in the United States grew at more than 1 per cent during the 1970s. These years are known as the "counter-urbanization", period when the population of larger American cities moved to suburban or rural areas. Projections show that the growth rate will again become negative between 1995 and 2000 and will reach -1 per cent after 2015.

TABLE 21. RURAL POPULATION AND AVERAGE ANNUAL RATE OF CHANGE OF RURAL POPULATION, MORE DEVELOPED REGIONS, 1965-1970, 1990-1995 AND 2020-2025

Region	Rural population (millions)			Rate of change (percentage)		
	1970	1994	2025	1965- 1970	1990- 1995	2020- 2025
More developed regions .....	326	295	198	-0.96	-0.59	-1.63
Australia-New Zealand .....	2	3	3	-0.87	1.52	-0.86
Europe .....	234	195	121	-1.07	-1.00	-1.83
Japan .....	30	28	18	-1.47	-0.17	-2.12
Northern America .....	59	69	56	-0.22	0.30	-1.07

Sources: Annex tables A.4 and A.7.

## E. SUMMARY

This chapter shows that 45 per cent of the world population are urban-dwellers. Seventy-five per cent of the population in the more developed regions and only 37 per cent of those in the less developed regions are in urban areas. In Africa and Asia, one third of the population reside in urban areas, while in Europe, Latin American and the Caribbean, and Northern America, 7 out of 10 people are urban-dwellers.

Although natural increase of population and rural-urban migration are the demographic driving forces of urbanization, the decision of person to move from a rural to an urban place is affected by many considerations, including economic reasons. For example, research has linked the level of urbanization of Asian countries to the gross national product (GNP) per capita. Similarly, a positive correlation has been found between the level of net rural-urban migration experienced by countries in Asia, Latin America and the Caribbean, and Northern Africa in recent decades and GNP growth (Hardoy and Satterthwaite, 1989).

The share of Asia in the world urban population is steadily increasing, due to its large population base. Currently, 46 per cent of the world urban population live in Asia; by 2025, 54 per cent of that population are expected to be Asian. Of the 61 million people currently added each year to the world urban population, 38 million (62 per cent) are Asians.

The patterns of urbanization differ markedly between the more developed and the less developed regions. The less developed regions are undergoing a rapid change that is projected to continue for decades. Africa exhibits the fastest urban growth rate, which is projected to persist.

The world rural population is still growing; and this trend is expected to continue, although in smaller increments, until 2015, when the rate will begin to decline slowly. Although rural populations in the more developed regions have been decreasing since 1950 and are expected to do so until 2025, the number of rural-dwellers in the less developed regions is increasing and is expected to continue increasing until 2015.

## REFERENCES

- Berry, Brian J. L. (1978). The counter-urbanization process: how general? In *Human Settlement Systems: International Perspectives on Structure, Change and Public Policy*, Niles M. Hansen, ed. Cambridge, Massachusetts: Ballinger Publishing Co.
- Goldstein, Sidney (1994). Demographic issues and data needs for mega-city research. In *Mega-city Growth and the Future*, Roland J. Fuchs and others, eds. New York: United Nations University Press.
- Hardoy, Jorge E., and David Satterthwaite (1989). *Squatter Citizen: Life in the Urban Third World*. London: Earthscan Publications.
- Martine, George (1993). The recent trends towards deconcentration and demetropolization in Brazil. In *International Population Conference, Montreal, 1993*. Liège: International Union for the Scientific Study of Population.
- Meyer, David R. (1986). System of cities dynamics in newly industrializing nations. *Studies in Comparative International Development* (New Brunswick, New Jersey), vol. 21, No. 1 (Spring), pp. 3-22.
- United Nations (1993). *World Urbanization Prospects: The 1992 Revision*. Sales No. E.93.XIII.11.



### III. SOURCES OF DATA

This chapter contains information on the sources of data and adjustment procedures used for estimating population of urban areas and urban agglomerations with 750,000 or more inhabitants.

Section A presents the sources of data and the definition for urban populations. The definitions given are generally the national definitions incorporated in the most recent available census; when necessary and possible, urban data from earlier censuses and surveys are adjusted to be consistent with those of the latest census. In a few cases, it was necessary to accept definitions from earlier censuses and to adjust the most recent census results to the older definition. When this was done, a specific indication of the adjustment is given.

United Nations estimates and projections are based, to the extent possible, on actual recorded data. In some cases, however, it was desirable to incorporate official or other estimates of urban population size. This procedure is also noted in the descriptions of sources of data.

Section B presents sources of data and statistical concepts used in estimating and projecting populations of urban agglomerations and capital cities. The term "urban agglomeration" refers to the population contained within the contours of a contiguous territory inhabited at urban levels without regard to administrative boundaries. It incorporates population in a city or town plus the suburban fringe lying outside of, but adjacent to, the city boundaries. The concept of urban agglomeration is used in this and other studies to the extent possible. Some countries, however, do not define localities by the urban agglomeration concept but instead use that of metropolitan area or city proper. When possible, such city proper or metropolitan area data are adjusted to conform to the urban agglomeration concept. In other cases, sufficient information was not available to permit such an adjustment, and estimates and projections were undertaken using the city proper or metropolitan area concepts. The "statistical concept" entries indicate whether data were adjusted to conform to the urban agglomeration concept or whether a different concept was used.

#### A. SOURCES OF DATA FOR URBAN POPULATIONS

##### Afghanistan

*Sources of data:* Census of 1979; estimates for 1950, 1966, 1971 and 1988.

*Definition:* Sixty-three localities.

##### Albania

*Sources of data:* Censuses of 1950, 1960, 1969, 1979 and 1989.

*Definition:* Towns and other industrial centres with more than 400 inhabitants.

##### Algeria

*Sources of data:* Censuses of 1954, 1960, 1966, 1977 and 1987.

*Definition:* All communes having as *chef-lieu* either a city, a rural town or an urban agglomeration.

##### American Samoa

*Sources of data:* Censuses of 1970, 1980 and 1990.

*Definition:* Places with 2,500 or more inhabitants and urbanized areas.

##### Andorra

*Sources of data:* Estimates for 1978 and 1986.

*Definition:* Not available.

##### Angola

*Sources of data:* Censuses of 1950, 1960 and 1970.

*Definition:* Localities with a population of 2,000 or more.

### **Antigua and Barbuda**

*Sources of data:* Censuses of 1960, 1970 and 1991.

*Definition:* St. John's.

### **Argentina**

*Sources of data:* Censuses of 1947, 1960, 1970, 1980 and 1991.

*Definition:* Population centres with 2,000 or more inhabitants.

### **Armenia**

*Sources of data:* Censuses of 1959, 1970, 1979 and 1989.

*Definition:* Cities and urban-type localities, officially designated as such by each of the constituent republics, usually according to the criteria of number of inhabitants and predominance of agricultural or non-agricultural workers and their families.

### **Australia**

*Sources of data:* Estimate for 1950; censuses of 1961, 1966, 1971, 1976, 1981, 1986 and 1991.

*Definition:* Population clusters of 1,000 or more inhabitants; and some areas of lower population (e.g., holiday areas) if they contain 250 or more dwellings of which at least 100 are occupied.

### **Austria**

*Sources of data:* Censuses of 1951, 1961, 1971, 1981 and 1991.

*Definition:* Communes (*Gemeinden*) with 5,000 or more inhabitants.

### **Azerbaijan**

*Sources of data:* Censuses of 1959, 1970, 1979 and 1989.

*Definition:* Cities and urban-type localities, officially designated as such by each of the constituent republics, usually according to the criteria of number of inhabitants and predominance of agricultural or non-agricultural workers and their families.

### **Bahamas**

*Sources of data:* Censuses of 1963, 1970, 1980 and 1990.

*Definition:* Not available.

### **Bahrain**

*Sources of data:* Censuses of 1950, 1959, 1965, 1971, 1981 and 1991.

*Definition:* Communes or villages with 2,500 or more inhabitants.

### **Bangladesh**

*Sources of data:* Censuses of 1951, 1961, 1974 and 1981; estimate for 1991.

*Definition:* Places having a municipality (*pourashava*), a town committee (*shahar* committee) or a cantonment board.

### **Barbados**

*Sources of data:* Censuses of 1960, 1970, 1980 and 1990.

*Definition:* Bridgetown.

### **Belarus**

*Sources of data:* Censuses of 1959, 1970, 1979 and 1989.

*Definition:* Cities and urban-type localities, officially designated as such by each of the constituent republics, usually according to the criteria of number of inhabitants and predominance of agricultural or non-agricultural workers and their families.

### **Belgium**

*Sources of data:* Censuses of 1947, 1961, 1970 and 1981; estimate for 1991.

*Definition:* Cities, urban agglomerations and urban communes.

### **Belize**

*Sources of data:* Censuses of 1960, 1970, 1980 and 1991.

*Definition:* Not available.

### **Benin**

*Sources of data:* Survey of 1961; census of 1992; estimate for 1979.

*Definition:* Localities with 10,000 or more inhabitants.

### **Bermuda**

*Sources of data:* Censuses of 1950, 1960, 1970, 1980 and 1991.

*Definition:* Entire population.

### **Bhutan**

*Sources of data:* Estimates for 1950, 1960 and 1970.

*Definition:* Not available.

### **Bolivia**

*Sources of data:* Censuses of 1950, 1976 and 1992.

*Definition:* Localities with 2,000 or more inhabitants.

### **Bosnia and Herzegovina**

*Sources of data:* Censuses of 1953, 1961, 1971 and 1981.

*Definition:* Not available.

### **Botswana**

*Sources of data:* Censuses of 1964, 1971 and 1981; estimate for 1993.

*Definition:* Agglomeration of 5,000 or more inhabitants where 75 per cent of the economic activity is non-agricultural.

### **Brazil**

*Sources of data:* Censuses of 1950, 1960, 1970, 1980 and 1991.

*Definition:* Urban and suburban zones of administrative centres of municipalities and districts.

### **Brunei Darussalam**

*Sources of data:* Censuses of 1960, 1971 and 1981.

*Definition:* Municipalities and areas having urban socio-economic characteristics.

### **Bulgaria**

*Sources of data:* Censuses of 1956, 1965, 1975 and 1985.

*Definition:* Towns, that is, localities legally established as urban.

### **Burkina Faso**

*Sources of data:* Censuses of 1960, 1975 and 1985; estimate for 1991.

*Definition:* The sum of 14 towns.

### **Burundi**

*Sources of data:* Censuses of 1965, 1970, 1979 and 1990; estimate for 1987.

*Definition:* Commune of Bujumbura.

### **Cambodia**

*Sources of data:* Censuses of 1962 and 1980; estimates for 1950, 1966, 1970 and 1975.

*Definition:* Municipalities of Phnom Penh, Bokor and Kep, and 13 urban centres.

### **Cameroon**

*Sources of data:* Censuses of 1976 and 1987; estimates for 1959, 1965 and 1970.

*Definition:* Urban centres.

### **Canada**

*Sources of data:* Censuses of 1951, 1961, 1966, 1971, 1976, 1981, 1986 and 1991.

*Definition:* Incorporated cities, towns and villages with a population of 1,000 or more and their urbanized fringes; unincorporated places having 1,000 or

more inhabitants with a population density of at least 1,000 per square kilometre and their urbanized fringes.

### **Cape Verde**

*Sources of data:* Censuses of 1950, 1960, 1970, 1980 and 1990.

*Definition:* Not available.

### **Cayman Islands**

*Sources of data:* Censuses of 1960, 1970, 1979 and 1989.

*Definition:* Entire population.

### **Central African Republic**

*Sources of data:* Survey of 1960; censuses of 1966, 1975 and 1988.

*Definition:* Twenty principal centres with a population of over 3,000.

### **Chad**

*Sources of data:* Survey of 1964; estimates for 1972 and 1978; census of 1993.

*Definition:* Ten urban centres.

### **Channel Islands**

*Sources of data:* Censuses of 1951, 1961, 1971 and 1981; estimate for 1986.

*Definition:* Guernsey, Civil Parish of St. Peter Port; Jersey, Civil Parish of St. Helier.

### **Chile**

*Sources of data:* Censuses of 1952, 1960, 1970, 1982 and 1992.

*Definition:* Populated centres with definite urban characteristics, such as certain public and municipal services.

### **China**

*Sources of data:* Censuses of 1953, 1982 and 1990; estimates for 1964, 1970, 1975 and 1987.

*Definition:* Population living in areas under the administration of cities and towns.

### **Colombia**

*Sources of data:* Censuses of 1951, 1964, 1973 and 1985.

*Definition:* Population living in a nucleus of 1,500 or more inhabitants.

### **Comoros**

*Sources of data:* Censuses of 1966 and 1980; estimate for 1950.

*Definition:* Administrative centres of prefectures and localities with 5,000 or more inhabitants.

### **Congo**

*Sources of data:* Censuses of 1960, 1974 and 1984.

*Definition:* Sum of the Brazzaville and Pointe-Noire communes.

### **Cook Islands**

*Sources of data:* Censuses of 1966, 1971, 1976, 1986 and 1991.

*Definition:* Avarua (on Rarotonga).

### **Costa Rica**

*Sources of data:* Censuses of 1950, 1973 and 1984.

*Definition:* Administrative centres of cantons, except cantons of Coto Brus, Guatusa, Los Chiles, Sarapiquí and Upala.

### **Côte d'Ivoire**

*Sources of data:* Censuses of 1960, 1975 and 1988.

*Definition:* Urban agglomeration containing more than 10,000 inhabitants; agglomerations of from 4,000 to 10,000 persons with more than 50 per cent of the households engaged in non-agricultural activities; and the administrative centres of Grand Lahou and Dabakala. Excludes the *milieux urbains* of Bouna, which has a population of 11,000.

## Croatia

*Sources of data:* Censuses of 1953, 1961, 1971, 1981 and 1991.

*Definition:* Not available.

## Cuba

*Sources of data:* Censuses of 1953, 1970 and 1981; estimate for 1988.

*Definition:* Population living in a nucleus of 2,000 or more inhabitants.

## Cyprus

*Sources of data:* Censuses of 1960 and 1973; estimates for 1956 and 1991.

*Definition:* Six district towns and Nicosia suburbs.

## Czech Republic

*Sources of data:* Censuses of 1950, 1961, 1970, 1980 and 1991.

*Definition:* Localities with 5,000 or more inhabitants.

## Democratic People's Republic of Korea

*Sources of data:* Estimates for 1950, 1960, 1967, 1970, 1975, 1980, 1982 and 1986.

*Definition:* Not available.

## Denmark

*Sources of data:* Censuses of 1950, 1955, 1960, 1965, 1970 and 1981; estimate for 1992.

*Definition:* Provincial capitals plus capital city.

## Djibouti

*Sources of data:* Estimates for 1956, 1963 and 1970.

*Definition:* Capital city.

## Dominican Republic

*Sources of data:* Censuses of 1950, 1960, 1970 and 1981.

*Definition:* Administrative centres of municipalities and municipal districts, some of which include suburban zones of rural character.

## East Timor

*Sources of data:* Censuses for 1950, 1960 and 1990.

*Definition:* Dili.

## Ecuador

*Sources of data:* Censuses of 1950, 1962, 1974, 1982 and 1990.

*Definition:* Capitals of provinces and cantons.

## Egypt

*Sources of data:* Censuses of 1947, 1960, 1966, 1976 and 1986.

*Definition:* Governorates of Cairo, Alexandria, Port Said, Ismailia and Suez; frontier governorates; and capitals of other governorates and district capitals (*markaz*).

## El Salvador

*Sources of data:* Censuses of 1950, 1961, 1971 and 1992; estimate for 1982.

*Definition:* Administrative centres of municipalities.

## Equatorial Guinea

*Sources of data:* Censuses of 1950, 1960 and 1983; estimate for 1991.

*Definition:* Not available.

## Eritrea

*Sources of data:* Census of 1984; estimates for 1950, 1967 and 1989.

*Definition:* Localities with 2,000 or more inhabitants.

## Estonia

*Sources of data:* Census of 1959, 1970, 1979 and 1989.

*Definition:* Cities and urban-type localities according to the criteria of number of inhabitants and predominance of agricultural or non-agricultural workers and their families.

#### **Ethiopia**

*Sources of data:* Census of 1984; estimates for 1950, 1967 and 1989.

*Definition:* Localities with 2,000 or more inhabitants.

#### **Faeroe Islands**

*Sources of data:* Censuses of 1950, 1955, 1960, 1966, 1970 and 1977.

*Definition:* Tórshavn.

#### **Falkland Islands**

*Sources of data:* Censuses of 1972, 1980, 1986 and 1991.

*Definition:* Stanley.

#### **Fiji**

*Sources of data:* Censuses of 1956, 1966, 1976 and 1986.

*Definition:* Places with a population of 1,000 or more.

#### **Finland**

*Sources of data:* Censuses of 1950, 1960, 1970, 1975, 1980, 1985 and 1990.

*Definition:* Urban communes.

#### **France**

*Sources of data:* Censuses of 1954, 1962, 1968, 1975, 1982 and 1990.

*Definition:* Communes containing an agglomeration of more than 2,000 inhabitants living in contiguous houses or with not more than 200 metres between houses; communes in which the major portion of the population is part of a multicommunal agglomeration of this nature.

#### **French Guiana**

*Sources of data:* Censuses of 1954, 1961, 1967, 1982 and 1990.

*Definition:* Not available.

#### **French Polynesia**

*Sources of data:* Censuses of 1962, 1971, 1977, 1983 and 1988.

*Definition:* Places with a population of 1,000 or more.

#### **Gabon**

*Sources of data:* Census of 1961; estimate for 1950.

*Definition:* Towns with a population of 2,000 or more.

#### **Gambia**

*Sources of data:* Censuses of 1951, 1963 and 1973; estimate for 1980.

*Definition:* Banjul.

#### **Gaza Strip**

*Sources of data:* Estimates for 1950 and 1975.

*Definition:* Not available.

#### **Georgia**

*Sources of data:* Censuses of 1959, 1970, 1979 and 1989.

*Definition:* Cities and urban-type localities, officially designated as such by each of the constituent republics, usually according to the criteria of number of inhabitants and predominance of agricultural or non-agricultural workers and their families.

#### **Germany**

*Sources of data:* Censuses of 1950, 1961 and 1970 in the former Federal Republic of Germany, and of 1950, 1964, 1971 and 1981 in the former German Democratic Republic; estimate for 1987 in

the former Federal Republic of Germany and in the former German Democratic Republic.

*Definition:* Communes with 2,000 or more inhabitants.

### Ghana

*Sources of data:* Censuses of 1948, 1960, 1970 and 1984.

*Definition:* Localities with a population of 5,000 or more.

### Gibraltar

*Sources of data:* Censuses of 1951, 1961, 1970 and 1981; estimate for 1989.

*Definition:* Entire population.

### Greece

*Sources of data:* Censuses of 1951, 1961, 1971 and 1981.

*Definition:* Municipalities and communes in which the largest centre has 10,000 or more inhabitants; 13 urban agglomerations as they were defined in the census of 1981—Greater Athens (Thessaloníki), Patras, Volos, Iráklion, Canea, Kalamata, Katerini, Agrinion, Chiós, Aigion, Ermouópolis and Sparta in their entirety, irrespective of the population size of the largest locality in them.

### Greenland

*Sources of data:* Censuses of 1960, 1970 and 1976.

*Definition:* Localities designated.

### Guadeloupe

*Sources of data:* Censuses of 1954, 1982 and 1990; estimates for 1961 and 1967.

*Definition:* Localities with 2,000 or more inhabitants.

### Guam

*Sources of data:* Censuses of 1960, 1970, 1980 and 1990.

*Definition:* Places with 2,500 or more inhabitants and urbanized areas.

### Guatemala

*Sources of data:* Censuses of 1964, 1973 and 1981.

*Definition:* Municipality of Guatemala Department; urban population for 1981 is officially adjusted to include suburbs that border the municipality of Guatemala.

### Guinea

*Sources of data:* Census of 1955; estimates for 1950, 1960, 1972 and 1983.

*Definition:* Urban centres.

### Guinea-Bissau

*Sources of data:* Censuses of 1950, 1960 and 1979.

*Definition:* Not available.

### Guyana

*Sources of data:* Censuses of 1950, 1960, 1970 and 1980.

*Definition:* Cities of Georgetown, New Amsterdam and Upper Demerara River.

### Haiti

*Sources of data:* Censuses of 1950, 1971 and 1982; estimate for 1990.

*Definition:* Administrative centres of communes.

### Honduras

*Sources of data:* Censuses of 1961, 1974 and 1988.

*Definition:* Localities with 2,000 or more inhabitants.

### Hong Kong

*Sources of data:* Censuses of 1961, 1971, 1981 and 1986; estimate for 1950.

*Definition:* Hong Kong Island, new Kowloon and new towns in New Territories.

### Hungary

*Sources of data:* Censuses of 1949, 1960, 1970, 1980 and 1990.

*Definition:* Budapest and all legally designated towns.

### Iceland

*Sources of data:* Estimates for 1950, 1960, 1970, 1980 and 1990.

*Definition:* Localities with 200 or more inhabitants.

### India

*Sources of data:* Censuses of 1951, 1961, 1971, 1981 and 1991.

*Definition:* Towns (places with municipal corporation, municipal area committee, town committee, notified area committee or cantonment board); and all places having 5,000 or more inhabitants, a density of not fewer than 1,000 persons per square mile or 390 per square kilometre, pronounced urban characteristics and at least three fourths of the adult male population employed in pursuits other than agriculture.

### Indonesia

*Sources of data:* Censuses of 1961, 1971, 1980 and 1990; estimate for 1950.

*Definition:* Municipalities, regency capitals and other places with urban characteristics.

### Iran (Islamic Republic of)

*Sources of data:* Censuses of 1956, 1966, 1976, 1986 and 1991.

*Definition:* All *shahrestan* (county) centres, regardless of size; and all places having municipal centres.

### Iraq

*Sources of data:* Censuses of 1947, 1957, 1965, 1977 and 1987; estimate for 1970.

*Definition:* Area within the boundaries of municipality councils (Al-Majlis Al-Baldei).

### Ireland

*Sources of data:* Censuses of 1951, 1956, 1961, 1966, 1971, 1981, 1986 and 1991.

*Definition:* Cities and towns, including suburbs with 1,500 or more inhabitants.

### Isle of Man

*Sources of data:* Censuses of 1951, 1961, 1966, 1971, 1976, 1981 and 1986.

*Definition:* Borough of Douglas; town and village districts.

### Israel

*Sources of data:* Censuses of 1961, 1972 and 1983; estimate for 1955, 1991 and 1993.

*Definition:* All settlements with more than 2,000 inhabitants, except those where at least one third of households participating in the civilian labour force earn their living from agriculture.

### Italy

*Sources of data:* Censuses of 1951, 1961, 1971, 1981 and 1991.

*Definition:* Communes with 10,000 or more inhabitants.

### Jamaica

*Sources of data:* Censuses of 1960, 1970, 1982 and 1991.

*Definition:* Kingston metropolitan area and selected main towns.

### Japan

*Sources of data:* Censuses of 1970, 1975, 1980, 1985 and 1990; estimates for 1950, 1955, 1960 and 1965.

*Definition:* City (*shi*) having 50,000 or more inhabitants with 60 per cent or more of the houses located in the main built-up areas and 60 per cent or more of the population (including their dependants) engaged in manufacturing, trade or other urban type



of business. Alternatively, a *shi* having urban facilities and conditions as defined by the prefectural order is considered urban.

#### **Jordan**

*Sources of data:* Censuses of 1952, 1961 and 1979; estimates for 1967 and 1989.

*Definition:* Localities with 10,000 or more inhabitants and each subdistrict centre irrespective of size of population.

#### **Kazakhstan**

*Sources of data:* Censuses of 1959, 1970, 1979 and 1989.

*Definition:* Cities and urban-type localities, officially designated as such by each of the constituent republics, usually according to the criteria of number of inhabitants and predominance of agricultural or non-agricultural workers and their families.

#### **Kenya**

*Sources of data:* Censuses of 1948, 1962, 1969 and 1979.

*Definition:* Towns with 2,000 or more inhabitants.

#### **Kiribati**

*Sources of data:* Censuses of 1968, 1973, 1978, 1985 and 1990.

*Definition:* Tarawa.

#### **Kuwait**

*Sources of data:* Censuses of 1957, 1965, 1970, 1975, 1980 and 1985.

*Definition:* Agglomerations of 10,000 or more inhabitants.

#### **Kyrgyzstan**

*Sources of data:* Censuses of 1959, 1970, 1979 and 1989.

*Definition:* Cities and urban-type localities, officially designated as such by each of the constituent

republics, usually according to the criteria of number of inhabitants and predominance of agricultural or non-agricultural workers and their families.

#### **Lao People's Democratic Republic**

*Sources of data:* Census of 1973; estimates for 1958 and 1966.

*Definition:* Sum of five largest towns: Vientiane, Luang Prabang, Savannakhet, Kammouan and Pakse.

#### **Latvia**

*Sources of data:* Censuses of 1959, 1970, 1979 and 1989.

*Definition:* Cities and urban-type localities according to the criteria of number of inhabitants and predominance of agricultural or non-agricultural workers and their families.

#### **Lebanon**

*Sources of data:* Census of 1970; estimate for 1958 and 1988.

*Definition:* Localities with 5,000 or more inhabitants.

#### **Lesotho**

*Sources of data:* Censuses of 1956, 1966, 1976 and 1986.

*Definition:* The district headquarters and other settlements of rapid population growth with facilities that tend to encourage people to engage in more activities that are non-agricultural in nature, as nuclei.

#### **Liberia**

*Sources of data:* Censuses of 1962, 1974 and 1984; estimate for 1993.

*Definition:* Localities with 2,000 or more inhabitants.

#### **Libyan Arab Jamahiriya**

*Sources of data:* Censuses of 1954, 1964, 1973 and 1984.

*Definition:* Total population of Tripoli and Banghazi, plus the urban parts of Beida and Derna.

#### Liechtenstein

*Sources of data:* Censuses of 1950, 1960 and 1981.

*Definition:* Not available.

#### Lithuania

*Sources of data:* Censuses of 1959, 1970, 1979 and 1989.

*Definition:* Cities and urban-type localities according to the criteria of number of inhabitants and predominance of agricultural or non-agricultural workers and their families.

#### Luxembourg

*Sources of data:* Censuses of 1947, 1960, 1966, 1970; estimates for 1981 and 1991.

*Definition:* Communes having more than 2,000 inhabitants in the administrative centre.

#### Macau

*Sources of data:* Censuses of 1950, 1960 and 1970.

*Definition:* Macau City, including *area maritima*.

#### Madagascar

*Sources of data:* Surveys of 1966 and 1975; estimates for 1950 and 1970.

*Definition:* Centres with 5,000 or more inhabitants.

#### Malawi

*Sources of data:* Censuses of 1966, 1977 and 1987; estimate for 1956.

*Definition:* All townships, town planning areas and district centres.

#### Malaysia

*Sources of data:* Censuses of 1947, 1957 and 1991; estimate for 1970 and 1980.

*Definition:* Gazetted areas with their adjoining built-up areas that have a combined population of 10,000 or more.

#### Maldives

*Sources of data:* Censuses of 1946, 1965, 1967, 1977, 1985 and 1990.

*Definition:* Male, the capital.

#### Mali

*Sources of data:* Censuses of 1976 and 1987; estimate for 1960.

*Definition:* Localities with 5,000 or more inhabitants and district centres.

#### Malta

*Sources of data:* Censuses of 1948, 1957 and 1967 and 1985.

*Definition:* Towns with 1,500 or more inhabitants.

#### Marshall Islands

*Sources of data:* Censuses of 1973, 1980 and 1988.

*Definition:* The entire population of Majuro atoll and Ebeye on Kwajalein atoll.

#### Martinique

*Sources of data:* Censuses of 1954, 1982 and 1990; estimates for 1961 and 1967.

*Definition:* Total population of the commune of Fort-de-France, plus the agglomerations of the other communes with 2,000 or more inhabitants.

#### Mauritania

*Sources of data:* Censuses of 1964 and 1977.

*Definition:* Urban centres.

#### Mauritius

*Sources of data:* Censuses of 1952, 1962, 1972, 1983 and 1990.

*Definition:* Towns with proclaimed legal limits.

## Mexico

*Sources of data:* Censuses of 1950, 1960, 1970, 1980 and 1990.

*Definition:* Localities with 2,500 or more inhabitants.

## Micronesia (Federated States of)

*Sources of data:* Censuses of 1973 and 1980.

*Definition:* Localities with 1,000 or more inhabitants.

## Monaco

*Sources of data:* Censuses of 1956, 1962, 1968 and 1982.

*Definition:* City of Monaco.

## Mongolia

*Sources of data:* Censuses of 1956, 1963, 1969 and 1979; estimate for 1989.

*Definition:* Capital and district centres.

## Montserrat

*Sources of data:* Censuses of 1960, 1970 and 1980.

*Definition:* Town of Plymouth.

## Morocco

*Sources of data:* Censuses of 1952, 1960, 1971 and 1982; estimate for 1992.

*Definition:* Urban centres.

## Mozambique

*Sources of data:* Censuses of 1950, 1960, 1970 and 1980.

*Definition:* *Conselho* of Maputo and Beira.

## Myanmar

*Sources of data:* Censuses of 1953, 1973 and 1983; survey of 1957.

*Definition:* Not available.

## Namibia

*Sources of data:* Censuses of 1951, 1960, 1981 and 1991. The censuses are thought to be underenumerated but the underenumeration is almost solely in the rural areas. Hence, the census population counts for urban areas (1951 and 1960) and for Windhoek (1951, 1960, 1981) are accepted, but the 1992 revision for the total population is used to estimate the "true" census count for all three dates. The 1951 and 1960 percentage urban was estimated by dividing the census count of urban population by the above-estimated "true" census counts. To get the urban population at the time of the 1981 census, it was noted that in 1951 and 1960, 30 per cent of the urban population lived at Windhoek. Therefore, for 1981, the census-counted Windhoek population was accepted and was divided by 0.30 to get an estimated urban population.

*Definition:* See above.

## Nauru

*Sources of data:* Censuses of 1977, 1983 and 1992.

*Definition:* Nauru.

## Nepal

*Sources of data:* Censuses of 1953, 1961, 1971 and 1981.

*Definition:* Localities with 9,000 or more inhabitants.

## Netherlands

*Sources of data:* Censuses of 1947 and 1960; estimates for 1947, 1970, 1975, 1981 and 1990.

*Definition:* Municipalities with 2,000 or more inhabitants; municipalities with a population of fewer than 2,000 but with not more than 20 per cent of their economically active male population engaged in agriculture; and specific residential municipalities of commuters.

## Netherlands Antilles

*Sources of data:* Censuses of 1960 and 1981.

*Definition:* Population of urban agglomeration of Willemstad and Philipsburg and Kralendijk.

#### New Caledonia

*Sources of data:* Censuses of 1963, 1976, 1983 and 1989.

*Definition:* Nouméa urban agglomeration.

#### New Zealand

*Sources of data:* Censuses of 1951, 1956, 1961, 1966, 1971, 1976, 1981, 1986 and 1991.

*Definition:* Twenty-four urban areas plus all boroughs, town districts, townships and country towns with a population of 1,000 or more.

#### Nicaragua

*Sources of data:* Censuses of 1950, 1963 and 1971; estimate for 1980.

*Definition:* Administrative centres of departments and municipalities.

#### Niger

*Sources of data:* Censuses of 1977 and 1988; estimates for 1956, 1962 and 1966.

*Definition:* Urban centres (27 towns).

#### Nigeria

*Sources of data:* Censuses of 1953, 1963 and 1991; estimates for 1970, 1975 and 1983.

*Definition:* Towns with 20,000 or more inhabitants whose occupations are not mainly agrarian.

#### Niue Island

*Sources of data:* Censuses of 1966, 1971, 1986 and 1991.

*Definition:* Alofi.

#### Northern Mariana Islands

*Sources of data:* Censuses of 1980 and 1990.

*Definition:* Places with a population of 1,000 or more.

#### Norway

*Sources of data:* Censuses of 1950, 1960, 1970, 1980 and 1990.

*Definition:* Localities with 200 or more inhabitants.

#### Oman

*Sources of data:* Estimates for 1950, 1960 and 1990.

*Definition:* Two main towns, Muscat and Matrah.

#### Pakistan

*Sources of data:* Censuses of 1951, 1961, 1972 and 1981.

*Definition:* Places with municipal corporation, town committee or cantonment.

#### Palau

*Sources of data:* Censuses of 1973, 1986 and 1990.

*Definition:* Koror.

#### Panama

*Sources of data:* Censuses of 1950, 1960, 1970, 1980 and 1990.

*Definition:* Localities with 1,500 or more inhabitants having essentially urban characteristics, such as streets, water-supply systems, sewerage systems and electric lights.

#### Papua New Guinea

*Sources of data:* Censuses of 1966, 1971, 1980 and 1990.

*Definition:* Centres with a population of 500 or more but excluding separately located schools, hospitals, missions, plantations, rural settlements and rural villages regardless of population size.

#### Paraguay

*Sources of data:* Censuses of 1950, 1962, 1972, 1982 and 1992.

*Definition:* Cities, towns and administrative centres of departments and districts.

### Peru

*Sources of data:* Censuses of 1961, 1972 and 1981; estimate for 1989.

*Definition:* Populated centres with 100 or more occupied dwellings.

### Philippines

*Sources of data:* Censuses of 1948, 1960, 1970, 1975, 1980 and 1990.

*Definition:* All cities and municipalities with a density of at least 1,000 persons per square kilometre; administrative centres, barrios with at least 2,000 inhabitants and those barrios with at least 1,000 inhabitants which are contiguous to the administrative centre, in all cities and municipalities with a density of at least 500 persons per square kilometre; and all other administrative centres with at least 2,500 inhabitants.

### Pitcairn

*Sources of data:* Censuses of 1986 and 1991.

*Definition:* No urban population.

### Poland

*Sources of data:* Censuses of 1960, 1978 and 1988; estimates for 1950, 1969 and 1987.

*Definition:* Towns and settlements of urban type, e.g., workers' settlements, fishermen's settlements and health resorts.

### Portugal

*Sources of data:* Censuses of 1950, 1960, 1970, 1981 and 1991.

*Definition:* Agglomerations of 10,000 or more inhabitants.

### Puerto Rico

*Sources of data:* Censuses of 1950, 1960, 1970, 1980 and 1990.

*Definition:* Places with 2,500 or more inhabitants and densely settled urban fringes or urbanized areas.

### Qatar

*Sources of data:* Census of 1986; estimates for 1956 and 1963.

*Definition:* Not available.

### Republic of Korea

*Sources of data:* Censuses of 1955, 1960, 1966, 1970, 1975, 1980, 1985 and 1990.

*Definition:* Population living in cities irrespective of size of population.

### Republic of Moldova

*Sources of data:* Censuses of 1959, 1970, 1979 and 1989.

*Definition:* Cities and urban-type localities, officially designated as such by each of the constituent republics, usually according to the criteria of number of inhabitants and predominance of agricultural or non-agricultural workers and their families.

### Réunion

*Sources of data:* Censuses of 1954, 1967 and 1982; estimate for 1990.

*Definition:* Not available.

### Romania

*Sources of data:* Censuses of 1956, 1966, 1977 and 1992.

*Definition:* Cities, towns and 183 other localities having certain urban socio-economic characteristics.

### Russian Federation

*Sources of data:* Censuses of 1959, 1970, 1979 and 1989.

*Definition:* Cities and urban-type localities, officially designated as such by each of the constituent republics, usually according to the criteria of number of inhabitants and predominance of agricultural or non-agricultural workers and their families.

### **Rwanda**

*Sources of data:* Censuses of 1970, 1978 and 1991; estimate for 1960.

*Definition:* Kigali, administrative centres of prefectures and important agglomerations and their surroundings.

### **St. Helena**

*Sources of data:* Censuses of 1966, 1976 and 1987; estimate for 1950.

*Definition:* Jamestown.

### **Saint Kitts and Nevis**

*Sources of data:* Censuses of 1960, 1970 and 1980.

*Definition:* Basseterre.

### **Saint Lucia**

*Sources of data:* Censuses of 1960, 1970, 1980 and 1991.

*Definition:* Castries.

### **St. Pierre and Miquelon**

*Sources of data:* Censuses of 1962, 1982 and 1990; estimate for 1950.

*Definition:* St. Pierre.

### **Saint Vincent and the Grenadines**

*Sources of data:* Censuses of 1960, 1970, 1980 and 1991.

*Definition:* Not available.

### **Samoa**

*Sources of data:* Censuses of 1951, 1956, 1961, 1966, 1971, 1976, 1981, 1986 and 1991.

*Definition:* Urban area of Apia, comprising the Faipule districts of Vaimuga West and Foleata East.

### **San Marino**

*Sources of data:* Census of 1976; estimate for 1989.

*Definition:* Not available.

### **Sao Tome and Principe**

*Sources of data:* Censuses of 1950, 1960 and 1970.

*Definition:* São Tomé and Pantufo.

### **Saudi Arabia**

*Sources of data:* Censuses of 1962 and 1974; estimates for 1950 and 1986.

*Definition:* Cities with 5,000 or more inhabitants.

### **Senegal**

*Sources of data:* Censuses of 1976 and 1988; survey for 1961.

*Definition:* Agglomerations of 10,000 or more inhabitants.

### **Seychelles**

*Sources of data:* Censuses of 1947, 1960, 1971 and 1977; estimate for 1990.

*Definition:* Victoria.

### **Sierra Leone**

*Sources of data:* Censuses of 1963 and 1974.

*Definition:* Towns with 2,000 or more inhabitants.

### **Singapore**

*Sources of data:* Censuses of 1957, 1970, 1980 and 1990.

*Definition:* City of Singapore.

### **Slovakia**

*Sources of data:* Census of 1950, 1961, 1970, 1980 and 1991.

*Definition:* Large towns, usually with 5,000 or more inhabitants, having a density of more than 100 persons per hectare of built-up area, three or more living-quarters in at least 15 per cent of the houses, piped water and a sewerage system in the major part of the town, at least five physicians and a pharmacy, a nine-year secondary school, a hotel of at least 20 beds, a network of trade and distributive services which serve more than one town, job opportunities

for the population of the surrounding area, the terminal for a omnibus system and not more than 10 per cent of the total population active in agriculture; small towns usually with 2,000 or more inhabitants, having a density of more than 75 persons per hectare of built-up area, three or more living-quarters in at least 10 per cent of the houses, piped water and a sewerage system for at least part of the town, at least two physicians and a pharmacy, other urban characteristics to a lesser degree and not more than 15 per cent of the total population active in agriculture; and agglomerated communities having the characteristics of small towns in regard to size, population density, housing, water-supply and sewerage, and the percentage of the population active in agriculture, but lacking such town characteristics as educational facilities, cultural institutions, health services and trade and distributive services, because those facilities and services are supplied by a town in the vicinity.

#### **Slovenia**

*Sources of data:* Censuses of 1953, 1961, 1971 and 1981.

*Definition:* Not available.

#### **Solomon Islands**

*Sources of data:* Censuses of 1970, 1976 and 1986.

*Definition:* Places with a population of 1,000 or more.

#### **Somalia**

*Sources of data:* Census of 1986; estimates for 1953 and 1963.

*Definition:* Towns with 5,000 or more inhabitants.

#### **South Africa**

*Sources of data:* Censuses of 1951, 1960, 1970 and 1985.

*Definition:* All population agglomerations of an urban nature, without regard to local boundaries and status.

#### **Spain**

*Sources of data:* Censuses of 1950, 1960, 1970, 1981 and 1991.

*Definition:* Municipalities with 10,000 or more inhabitants.

#### **Sri Lanka**

*Sources of data:* Censuses of 1953, 1963, 1971 and 1981.

*Definition:* Municipalities, urban councils and towns.

#### **Sudan**

*Sources of data:* Censuses of 1956, 1973 and 1983.

*Definition:* Localities of administrative and/or commercial importance or with a population of 5,000 or more.

#### **Suriname**

*Sources of data:* Censuses of 1950, 1964 and 1971.

*Definition:* Greater Paramaribo.

#### **Swaziland**

*Sources of data:* Censuses of 1956, 1966, 1976 and 1986.

*Definition:* Localities proclaimed as urban.

#### **Sweden**

*Sources of data:* Censuses of 1950, 1960, 1965, 1970, 1975, 1980, 1985 and 1990; estimate for 1992.

*Definition:* Built-up areas with at least 200 inhabitants and usually not more than 200 metres between houses.

#### **Switzerland**

*Sources of data:* Censuses of 1950, 1960, 1970 and 1980; estimate for 1991.

*Definition:* Communes with 10,000 or more inhabitants, including suburbs.

#### **Syrian Arab Republic**

*Sources of data:* Censuses of 1960, 1970 and 1981; estimate for 1990.

*Definition:* Cities, *mohafaza* centres and *mantika* centres.

#### **Tadjikistan**

*Sources of data:* Censuses of 1959, 1970, 1979 and 1989.

*Definition:* Cities and urban-type localities, officially designated as such by each of the constituent republics, usually according to the criteria of number of inhabitants and predominance of agricultural or non-agricultural workers and their families.

#### **The former Yugoslav Republic of Macedonia**

*Sources of data:* Censuses of 1953, 1961, 1971, 1981 and 1991.

*Definition:* Not available.

#### **Thailand**

*Sources of data:* Censuses of 1947, 1960, 1970, 1980 and 1990.

*Definition:* Municipalities.

#### **Togo**

*Sources of data:* Censuses of 1959 and 1970; estimates for 1974, 1981 and 1985.

*Definition:* Seven urban communes.

#### **Tokelau**

*Sources of data:* Censuses of 1982, 1986 and 1991.

*Definition:* No urban population.

#### **Tonga**

*Sources of data:* Censuses of 1956, 1966, 1976 and 1986; estimate for 1950.

*Definition:* Greater Nuku'alofa (Kolomotu'a and Kolof'ou districts).

#### **Trinidad and Tobago**

*Sources of data:* Censuses of 1946, 1960, 1970, 1980 and 1990.

*Definition:* Port-of-Spain, Arima borough and San Fernando town.

#### **Tunisia**

*Sources of data:* Censuses of 1946, 1956, 1966, 1975 and 1984.

*Definition:* Population living in communes.

#### **Turkey**

*Sources of data:* Censuses of 1950, 1955, 1960, 1965, 1970, 1975, 1980, 1985 and 1990.

*Definition:* Population of the localities within the municipality limits of administrative centres of provinces and districts.

#### **Turkmenistan**

*Sources of data:* Censuses of 1959, 1970, 1979 and 1989.

*Definition:* Cities and urban-type localities, officially designated as such by each of the constituent republics, usually according to the criteria of number of inhabitants and predominance of agricultural or non-agricultural workers and their families.

#### **Turks and Caicos Islands**

*Sources of data:* Censuses of 1960, 1970, 1975 and 1980.

*Definition:* Grand Turk.

#### **Tuvalu**

*Sources of data:* Censuses of 1979 and 1991.

*Definition:* Funafuti.

#### **Uganda**

*Sources of data:* Censuses of 1959, 1969, 1980 and 1991.



*Definition:* Population of all settlements as small as trading centres with as few as 100 inhabitants.

### Ukraine

*Sources of data:* Censuses of 1959, 1970, 1979 and 1989.

*Definition:* Cities and urban-type localities, officially designated as such by each of the constituent republics, usually according to the criteria of number of inhabitants and predominance of agricultural or non-agricultural workers and their families.

### United Arab Emirates

*Sources of data:* Census of 1980; estimates for 1950, 1960 and 1975.

*Definition:* Not available.

### United Kingdom of Great Britain and Northern Ireland

*Sources of data:* Censuses of 1951, 1961, 1971 and 1981.

*Definition:* England and Wales: continuous area of land extending for 20 hectares or more; separate areas of urban land are linked if less than 50 metres apart; minimum population of approximately 1,000 persons. Scotland: continuously built-up areas that had a population of approximately 500 or more at the time of the census; gaps that were about more than 1 kilometre wide were considered to form a break between two areas. Northern Ireland county and municipal boroughs, and urban districts.

### United Republic of Tanzania

*Sources of data:* Censuses of 1957, 1967 and 1978; estimates for 1973, 1985 and 1990.

*Definition:* Gazetted townships.

### United States of America

*Sources of data:* Censuses of 1950, 1960, 1970, 1980 and 1990.

*Definition:* Places with 2,500 or more inhabitants and urbanized areas.

### United States Virgin Islands

*Sources of data:* Censuses of 1950, 1960, 1970, 1980 and 1990.

*Definition:* Places of 2,500 or more inhabitants and urbanized areas.

### Uruguay

*Sources of data:* Censuses of 1963, 1975 and 1985.

*Definition:* Cities as officially defined.

### Uzbekistan

*Sources of data:* Censuses of 1959, 1970, 1979 and 1989.

*Definition:* Cities and urban-type localities, officially designated as such by each of the constituent republics, usually according to the criteria of number of inhabitants and predominance of agricultural or non-agricultural workers and their families.

### Vanuatu

*Sources of data:* Censuses of 1967, 1979 and 1989.

*Definition:* Port Vila and Luganville.

### Venezuela

*Sources of data:* Censuses of 1950, 1961, 1971, 1981 and 1990.

*Definition:* Centres with a population of 1,000 or more inhabitants.

### Viet Nam

*Sources of data:* Censuses of 1960, 1979 and 1989; estimates for 1948 and 1970.

*Definition:* Not available.

### Wallis and Futuna

*Sources of data:* Censuses of 1983 and 1990.

*Definition:* No urban population.

## Western Sahara

*Sources of data:* Censuses of 1960 and 1970; estimate for 1974.

*Definition:* Not available.

## Yemen

*Sources of data:* Estimates through 1990 were based on censuses of 1973 and 1988 carried out in the former Democratic Yemen and on the census of 1975 carried out in the former Yemen.

*Definition:* Urban is defined as the entire former colony of Aden, excluding the oil refinery and villages of Al Burayqah and Bi'r Fuqum, for the former Democratic Yemen; and as six main towns for the former Yemen.

## Yugoslavia

*Sources of data:* Censuses of 1953, 1961, 1971 and 1981.

*Definition:* Not available.

## Zaire

*Sources of data:* Census of 1984; estimates for 1950, 1960 and 1970.

*Definition:* Agglomerations of 2,000 or more inhabitants where the predominant economic activity is non-agricultural; and mixed agglomerations which are considered urban because of their type of economic activity but are actually rural in size.

## Zambia

*Sources of data:* Censuses of 1963, 1969 and 1980; estimate for 1990.

*Definition:* Localities of 5,000 or more inhabitants, the majority of whom depend upon non-agricultural activities.

## Zimbabwe

*Sources of data:* Censuses of 1951, 1962 and 1982; estimate for 1972.

*Definition:* Nineteen main towns.

## B. SOURCES OF DATA FOR URBAN AGGLOMERATIONS AND CAPITAL CITIES

### Afghanistan

#### Kabul

*Sources of data:* Census of 1979; estimates for 1950, 1966, 1971 and 1988.

*Statistical concept:* City proper.

### Albania

#### Tirana

*Sources of data:* Censuses of 1950, 1960, 1969, 1979 and 1989.

*Statistical concept:* City proper.

### Algeria

#### Algiers

*Sources of data:* Censuses of 1954, 1960 and 1977.

*Statistical concept:* Urban agglomeration.

### American Samoa

#### Pago Pago

*Sources of data:* Censuses of 1970, 1980 and 1990.

*Statistical concept:* Urban agglomeration.

### Andorra

#### Andorra-La-Vella

*Sources of data:* Estimates for 1978 and 1986.

*Statistical concept:* City proper.

### Angola

#### Luanda

*Sources of data:* Censuses of 1950, 1960 and 1970.

*Statistical concept:* Urban agglomeration.

## Antigua and Barbuda

*St. John's*

*Sources of data:* Censuses of 1970, 1980 and 1991.

*Statistical concept:* City proper.

## Argentina

*Buenos Aires, Córdoba and Rosario*

*Sources of data:* Censuses of 1947, 1960, 1980 and 1991.

*Statistical concept:* Urban agglomeration.

## Armenia

*Yerevan*

*Sources of data:* Censuses of 1959, 1970, 1979 and 1989.

*Statistical concept:* Urban agglomeration. Data for these urban agglomerations include communities under the authority of the Town Council. The 1989 census provided data for city proper only; the urban agglomeration at that date was estimated from the relation between the populations of city proper and urban agglomeration recorded in the 1979 census.

## Australia

*Canberra, Adelaide, Brisbane, Melbourne, Perth and Sydney*

*Sources of data:* Estimate for 1950; censuses of 1961, 1966, 1971, 1976, 1986 and 1991.

*Statistical concept:* Metropolitan area. Canberra includes Queanbeyan in New South Wales.

## Austria

*Vienna*

*Sources of data:* Censuses of 1951, 1961, 1971, 1981 and 1991.

*Statistical concept:* Urban agglomeration.

## Azerbaijan

*Baku*

*Sources of data:* Censuses of 1959, 1970, 1979 and 1989.

*Statistical concept:* Urban agglomeration. Data for these urban agglomerations include communities under the authority of the Town Council. The 1989 census provided data for city proper only; the urban agglomeration at that date was estimated from the relation between the populations of city proper and urban agglomeration recorded in the 1979 census.

## Bahamas

*Nassau*

*Sources of data:* Censuses of 1963, 1970, 1980 and 1990.

*Statistical concept:* Urban agglomeration.

## Bahrain

*Manama*

*Sources of data:* Censuses of 1959, 1965, 1971, 1981 and 1991.

*Statistical concept:* Urban agglomeration.

## Bangladesh

*Dhaka, Chittagong and Khulna*

*Sources of data:* Censuses of 1951, 1961, 1974 and 1981; estimate for 1991.

*Statistical concept:* Statistical metropolitan areas.

## Barbados

*Bridgetown*

*Sources of data:* Censuses of 1960, 1970, 1980 and 1990.

*Statistical concept:* Urban agglomeration.

## **Belarus**

### *Minsk*

*Sources of data:* Censuses of 1959, 1970, 1979 and 1989.

*Statistical concept:* Urban agglomeration. Data for these urban agglomerations include communities under the authority of the Town Council. The 1989 census provided data for city proper only; the urban agglomeration at that date was estimated from the relation between the populations of city proper and urban agglomeration recorded in the 1979 census.

## **Belgium**

### *Brussels*

*Sources of data:* Censuses of 1947, 1961, 1970 and 1981; estimate for 1991.

*Statistical concept:* Urban agglomeration, which includes Anderlecht and Schaerbeek.

## **Belize**

### *Belmopan*

*Sources of data:* Censuses of 1960, 1970, 1980 and 1991.

*Statistical concept:* City proper.

## **Benin**

### *Porto Novo*

*Sources of data:* Censuses of 1961, 1979 and 1992.

*Statistical concept:* City proper.

## **Bermuda**

### *Hamilton*

*Sources of data:* Censuses of 1950, 1960, 1970, 1980 and 1991.

*Statistical concept:* City proper.

## **Bhutan**

### *Thimphu*

*Sources of data:* Estimates for 1950, 1960 and 1970.

*Statistical concept:* City proper.

## **Bolivia**

### *La Paz and Sucre*

*Sources of data:* Censuses of 1950, 1976 and 1992.

*Statistical concept:* City proper.

## **Bosnia and Herzegovina**

### *Sarajevo*

*Sources of data:* Censuses of 1953, 1961, 1971 and 1981.

*Statistical concept:* Urban agglomeration. The 1981 census provided data for city proper only; the urban agglomeration at that date was estimated from the relation between the populations of city proper and urban agglomeration recorded in the 1971 census.

## **Botswana**

### *Gaborone*

*Sources of data:* Censuses of 1964, 1971 and 1981; estimate for 1993.

*Statistical concept:* City proper.

## **Brazil**

### *Brasilia, Campinas, Goiania, Manaus and Santos*

*Sources of data:* Censuses of 1950, 1960, 1970, 1980 and 1991.

*Statistical concept:* Urban agglomeration.

*Belém, Belo Horizonte, Curitiba, Fortaleza,  
Pôrto Alegre, Recife, Rio de Janeiro,  
Salvador and São Paulo*

*Sources of data:* Censuses of 1950, 1960, 1970,  
1980 and 1991.

*Statistical concept:* Metropolitan area.

#### **Brunei Darussalam**

*Bandar Seri Begawan*

*Sources of data:* Censuses of 1960, 1971 and  
1981.

*Statistical concept:* City proper.

#### **Bulgaria**

*Sofia*

*Sources of data:* Censuses of 1956, 1965, 1975  
and 1985.

*Statistical concept:* City proper.

#### **Burkina Faso**

*Ouagadougou*

*Sources of data:* Censuses of 1960, 1975 and  
1985.

*Statistical concept:* City proper.

#### **Burundi**

*Bujumbura*

*Sources of data:* Censuses of 1965, 1970, 1979  
and 1990.

*Statistical concept:* City proper.

#### **Cambodia**

*Phnom Penh*

*Sources of data:* Censuses of 1962 and 1980;  
estimates for 1950, 1966, 1970 and 1975.

*Statistical concept:* City proper.

#### **Cameroon**

*Yaoundé and Douala*

*Sources of data:* Censuses of 1976 and 1987;  
estimate for 1959.

*Statistical concept:* City proper.

#### **Canada**

*Ottawa, Edmonton, Montreal,  
Toronto and Vancouver*

*Sources of data:* Censuses of 1951, 1961, 1966,  
1971, 1976, 1981, 1986 and 1991.

*Statistical concept:* Urban agglomeration.

#### **Cape Verde**

*Praia*

*Sources of data:* Censuses of 1950, 1960, 1980  
and 1990.

*Statistical concept:* City proper.

#### **Cayman Islands**

*George Town*

*Sources of data:* Censuses of 1960, 1970, 1979  
and 1989.

*Statistical concept:* City proper.

#### **Central African Republic**

*Bangui*

*Sources of data:* Survey of 1960; censuses of  
1966, 1975 and 1988.

*Statistical concept:* City proper.

#### **Chad**

*Ndjamena*

*Sources of data:* Survey of 1964; estimates for  
1972 and 1978.

*Statistical concept:* City proper.

## Channel Islands

### *St. Helier*

*Sources of data:* Censuses of 1971 and 1981; estimate for 1986.

*Statistical concept:* Urban agglomeration. The 1981 census provided data for city proper only; the urban agglomeration at that date was estimated from the relation between the populations of city proper and urban agglomeration provided in the 1986 estimate.

### Chile

#### *Santiago*

*Sources of data:* Censuses of 1952, 1960, 1970, 1982 and 1992.

*Statistical concept:* Metropolitan area.

### China

#### *Beijing, Shanghai and Tianjin*

*Sources of data:* Censuses of 1953, 1964, 1982 and 1990.

*Statistical concept:* Urban agglomeration.

*Anshan, Baotou, Benxi, Changchun, Changsha, Chengdu, Chongqing, Dalian, Daqing, Datong, Fushun, Fuxin, Fuzhou, Guangzhou, Guiyang, Handan, Hangzhou, Harbin, Hefei, Hohhot, Jilin, Jinan, Jinzhou, Jixi, Kaohsiung, Kunming, Lanzhou, Liuzhou, Luoyang, Nanchang, Nanjing, Nanning, Qingdao, Qiqihar, Shantou, Shengyang, Shijiazhuang, Suzhou, Taipei, Taiyuan, Tangshan, Urumqi, Wuhan, Wuxi, Xian, Xuzhou, Yichun and Zhengzhou.*

*Sources of data:* Censuses of 1953, 1964 and 1982; survey of 1987.

*Statistical concept:* Refers to city districts that are urban agglomerations with a population of 1 million or more and that have more than one half of their population engaged in non-agricultural activities (ac-

ording to the 1987 China Population 1 Per Cent Sample Survey).

## Colombia

### *Bogotá, Barranquilla, Cali and Medellín*

*Sources of data:* Censuses of 1951, 1964, 1973 and 1985.

*Statistical concept:* Urban agglomeration.

## Comoros

### *Moroni*

*Sources of data:* Censuses of 1966 and 1980; estimate for 1950.

*Statistical concept:* City proper.

## Congo

### *Brazzaville*

*Sources of data:* Censuses of 1960, 1974 and 1984.

*Statistical concept:* City proper.

## Cook Islands

### *Avarua*

*Sources of data:* Censuses of 1966, 1971 and 1976.

*Statistical concept:* Urban agglomeration.

## Costa Rica

### *San José*

*Sources of data:* Censuses of 1950, 1973 and 1984.

*Statistical concept:* Metropolitan area, which includes the central part of San José, the cantons of Curridabat, Escazu, Montes de Oca and Tibas, and parts of the cantons of Alajuelita, Desamparados, Goicoechea and Moravia.

## **Côte d'Ivoire**

### *Abidjan*

*Sources of data:* Censuses of 1960, 1975 and 1988.

*Statistical concept:* Urban agglomeration.

## **Croatia**

### *Zagreb*

*Sources of data:* Censuses of 1953, 1961, 1971, 1981 and 1991.

*Statistical concept:* Urban agglomeration.

## **Cuba**

### *Havana*

*Sources of data:* Censuses of 1953, 1970 and 1981; estimate for 1988.

*Statistical concept:* City proper.

## **Cyprus**

### *Nicosia*

*Sources of data:* Censuses of 1960 and 1973; estimates for 1956 and 1991.

*Statistical concept:* City proper.

## **Czech Republic**

### *Prague*

*Sources of data:* Censuses of 1950, 1961, 1970, 1980 and 1991.

*Statistical concept:* Urban agglomeration.

## **Democratic People's Republic of Korea**

### *Pyongyang*

*Sources of data:* Estimates for 1950, 1960, 1967, 1980, 1982 and 1986.

*Statistical concept:* City proper.

## **Denmark**

### *Copenhagen*

*Sources of data:* Censuses of 1950, 1955, 1960, 1965, 1970 and 1981; estimate for 1992.

*Statistical concept:* Metropolitan area, which includes Frederiksberg, Gentofte and 25 suburban municipalities.

## **Djibouti**

### *Djibouti*

*Sources of data:* Estimates for 1956, 1963 and 1970.

*Statistical concept:* Capital city.

## **Dominican Republic**

### *Santo Domingo*

*Sources of data:* Censuses of 1950, 1960, 1970 and 1981.

*Statistical concept:* Urban agglomeration.

### *Santiago*

*Sources of data:* Censuses of 1950, 1960 and 1970.

*Statistical concept:* Urban agglomeration.

## **East Timor**

### *Dili*

*Sources of data:* Censuses of 1950, 1960 and 1990.

*Statistical concept:* City proper.

## **Ecuador**

### *Quito, Guayaquil*

*Sources of data:* Censuses of 1950, 1962, 1974, 1982 and 1990.

*Statistical concept:* Urban agglomeration.

## **Egypt**

### *Cairo*

*Sources of data:* Censuses of 1947, 1960, 1966, 1976 and 1986.

*Statistical concept:* Urban agglomeration.

### *Alexandria and Shubra El-Kheima*

*Sources of data:* Censuses of 1947, 1960, 1966, 1976 and 1986.

*Statistical concept:* City proper.

## **El Salvador**

### *San Salvador*

*Sources of data:* Censuses of 1950, 1961, 1971 and 1992; estimate for 1982.

*Statistical concept:* City proper.

## **Equatorial Guinea**

### *Malabo*

*Sources of data:* Censuses of 1950, 1960 and 1983.

*Statistical concept:* City proper.

## **Eritrea**

### *Asmara*

*Sources of data:* Census of 1984; estimates for 1950, 1967 and 1989.

*Statistical concept:* City proper.

## **Estonia**

### *Tallinn*

*Sources of data:* Censuses of 1959, 1970, 1979 and 1989.

*Statistical concept:* City proper.

## **Ethiopia**

### *Addis Ababa*

*Sources of data:* Census of 1984; estimates for 1950, 1967 and 1989.

*Statistical concept:* City proper.

## **Faeroe Islands**

### *Tórshavn*

*Sources of data:* Censuses of 1950, 1955, 1960, 1966, 1970 and 1977.

*Statistical concept:* City proper.

## **Falkland Islands**

### *Stanley*

*Source of data:* Censuses of 1972, 1980, 1986 and 1991.

*Statistical concept:* City proper.

## **Fiji**

### *Suva*

*Sources of data:* Censuses of 1956, 1966, 1976 and 1986.

*Statistical concept:* City proper.

## **Finland**

### *Helsinki*

*Sources of data:* Censuses of 1950, 1960, 1970, 1985 and 1990.

*Statistical concept:* Urban agglomeration, which includes Espoo and Vantaa.

## **France**

### *Paris, Lille, Lyons and Marseilles/Aix-en-Provence*

*Sources of data:* Censuses of 1954, 1962, 1968, 1975, 1982 and 1990.

*Statistical concept:* Urban agglomeration.

## **French Guiana**

### *Cayenne*

*Sources of data:* Censuses of 1954, 1961, 1967, 1982 and 1990.

*Statistical concept:* City proper, which may include rural areas.



## French Polynesia

### Papeete

*Sources of data:* Censuses of 1962, 1971, 1977, 1983 and 1988.

*Statistical concept:* City proper.

## Gabon

### Libreville

*Sources of data:* Census of 1961; estimate for 1950.

*Statistical concept:* City proper.

## Gambia

### Banjul

*Sources of data:* Censuses of 1951, 1963 and 1973; estimate for 1980.

*Statistical concept:* Urban agglomeration, which includes Kombo St. Mary.

## Georgia

### Tbilisi

*Sources of data:* Censuses of 1959, 1970, 1979 and 1989.

*Statistical concept:* Urban agglomeration. Data for these urban agglomerations include communities under the authority of the Town Council. The 1989 census provided data for city proper only; the urban agglomeration at that date was estimated from the relation between the populations of city proper and urban agglomeration recorded in the 1979 census.

## Germany

### Berlin

*Sources of data:* Censuses of 1950, 1961 and 1970 and estimate for 1987; estimates for the corresponding dates were computed for former East Berlin using censuses of 1950, 1964, 1971, 1976 and 1981, and estimate for 1985.

*Statistical concept:* City proper.

*Aachen, Bielefeld, Bremen, Cologne, Düsseldorf, Essen, Frankfurt, Hamburg, Hanover, Karlsruhe, Mannheim, Munich, Nuremberg, Saarland and Stuttgart*

*Sources of data:* Censuses of 1950, 1961 and 1970 and estimate for 1987.

*Statistical concept:* Urban agglomeration. Cologne includes Bonn, Cologne and Leverkusen; Düsseldorf includes Düsseldorf, Mönchengladbach, Remscheid, Solingen and Wuppertal; Essen includes Duisburg, Essen, Krefeld, Mülheim an der Ruhr, Oberhausen, Bottrop, Gelsenkirchen, Bochum, Dortmund, Hagen, Hamm and Herne; Frankfurt includes Darmstadt, Frankfurt am Main, Offenbach am Main and Wiesbaden; Mannheim includes Ludwigshafen am Rhein, Heidelberg, Mannheim, Frankenthal, Neustadt an der Weinstrasse and Speyer; Nuremberg includes Erlangen and Fürth.

## Ghana

### Accra

*Sources of data:* Censuses of 1948, 1960, 1970 and 1984.

*Statistical concept:* Metropolitan area, Accra-Tema.

## Gibraltar

### Gibraltar

*Sources of data:* Censuses of 1951, 1961, 1970 and 1981; estimate for 1989.

*Statistical concept:* City proper.

## Greece

### Athens and Thessaloníki

*Sources of data:* Censuses of 1951, 1961, 1971 and 1981.

*Statistical concept:* Urban agglomeration, which includes Calithèa, Peristéri and Piraeus.

## **Greenland**

### *Godthaab (Nuuk)*

*Sources of data:* Censuses of 1960, 1970 and 1976.

*Statistical concept:* City proper.

## **Guadeloupe**

### *Pointe-à-Pitre*

*Sources of data:* Censuses of 1954, 1982 and 1990; estimates for 1961 and 1967.

*Statistical concept:* City proper.

## **Guam**

### *Agana*

*Sources of data:* Censuses of 1960, 1970 and 1980.

*Statistical concept:* City proper.

## **Guatemala**

### *Guatemala City*

*Sources of data:* Censuses of 1964, 1973 and 1981.

*Statistical concept:* City proper.

## **Guinea**

### *Conakry*

*Sources of data:* Census of 1955; estimates for 1950, 1960 and 1983.

*Statistical concept:* Urban agglomeration.

## **Guinea-Bissau**

### *Bissau*

*Sources of data:* Censuses of 1950 and 1960.

*Statistical concept:* City proper.

## **Guyana**

### *Georgetown*

*Sources of data:* Censuses of 1950, 1960, 1970 and 1980.

*Statistical concept:* Urban agglomeration.

## **Haiti**

### *Port-au-Prince*

*Sources of data:* Censuses of 1950, 1971 and 1982.

*Statistical concept:* Urban agglomeration. The 1950 census provided data for city proper only; the urban agglomeration at that date was estimated from the relation between the populations of city proper and urban agglomeration recorded in 1971.

## **Honduras**

### *Tegucigalpa*

*Sources of data:* Censuses of 1961 and 1974.

*Statistical concept:* City proper.

## **Hong Kong**

### *Hong Kong*

*Sources of data:* Censuses of 1961, 1971, 1981 and 1986; estimate for 1950.

*Statistical concept:* Urban agglomeration.

## **Hungary**

### *Budapest*

*Sources of data:* Censuses of 1949, 1960, 1970, 1980 and 1990.

*Statistical concept:* City proper.

## **Iceland**

### *Reykjavik*

*Sources of data:* Estimates for 1950, 1960, 1970, 1980 and 1990.

*Statistical concept:* Urban agglomeration.

## India

*Delhi, Agra, Ahmedabad, Allahabad, Bangalore, Bhopal, Bombay, Calcutta, Coimbatore, Dhanbad, Hyderabad, Indore, Jabalpur, Jaipur, Jamshedpur, Kanpur, Kochi (Coehin), Kozhikode (Calicut), Lucknow, Ludhiana, Madras, Madurai, Meerut, Nagpur, Patna, Pune (Poona), Srinagar, Surat, Trivandrum, Ulhasnagar, Vadodara, Varanasi (Benares), Vijayawada and Visakhapatnam*

*Sources of data:* Censuses of 1951, 1961, 1971, 1981 and 1991.

*Statistical concept:* Urban agglomeration.

## Indonesia

*Jakarta, Bandung, Bogor, Medan, Palembang, Semarang, Surabaya, Bandar Lampung and Ujung Pandang*

*Sources of data:* Censuses of 1961, 1971 and 1980; estimate for 1950.

*Statistical concept:* Urban agglomeration.

## Iran (Islamic Republic of)

### *Teheran*

*Sources of data:* Censuses of 1956, 1966, 1976 and 1986.

*Statistical concept:* Urban agglomeration.

*Esfahan, Mashhad, Shiraz and Tabriz*

*Sources of data:* Censuses of 1956, 1966, 1976, 1986 and 1991.

*Statistical concept:* City proper.

## Iraq

### *Baghdad*

*Sources of data:* Censuses of 1947, 1957, 1965, 1977 and 1987; estimate for 1970.

*Statistical concept:* Urban agglomeration.

## Ireland

### *Dublin*

*Sources of data:* Censuses of 1951, 1956, 1961, 1971, 1981, 1986 and 1991.

*Statistical concept:* Urban agglomeration.

## Isle of Man

### *Douglas*

*Sources of data:* Censuses of 1951, 1961, 1966, 1971, 1976, 1981 and 1986.

*Statistical concept:* City proper.

## Israel

### *Jerusalem*

*Sources of data:* Censuses of 1961, 1972 and 1983; estimates for 1955, 1991 and 1993.

*Statistical concept:* City proper.

### *Tel Aviv - Yafa*

*Sources of data:* Censuses of 1961, 1972 and 1983; estimate for 1955, 1991 and 1993.

*Statistical concept:* Urban agglomeration.

## Italy

*Rome, Florence, Genoa, Milan, Naples and Turin*

*Sources of data:* Censuses of 1951, 1961, 1971, 1981 and 1991.

*Statistical concept:* Urban agglomeration. The 1981 census provided data for city proper only; the urban agglomeration at that date was estimated from the relation between the populations of city proper and urban agglomeration recorded in 1971.

## Jamaica

### *Kingston*

*Sources of data:* Censuses of 1960, 1970, 1982 and 1991.

*Statistical concept:* Urban agglomeration, including St. Andrew.

## Japan

*Tokyo, Hiroshima, Kitakyushu, Kyoto, Nagoya, Osaka, Sapporo and Sendai*

*Sources of data:* Censuses of 1970, 1975, 1980, 1985 and 1990; estimates for 1950, 1955, 1960 and 1965.

*Statistical concept:* The cities and towns that constitute the concept of urban agglomerations of Kitakyushu, Kyoto, Nagoya, Osaka and Tokyo, at each census year 1960-1990, have been provided to the United Nations by the Statistical Office of Japan. The cities, towns and villages making up these urban agglomerations increased between 1960 and 1990, as the agglomerations spread. In 1990, Kitakyushu consisted of the contiguous densely inhabited districts (DID) of Kitakyushu and DIDs of two cities surrounding Kitakyushu, the Fukuoka DID and those of nine cities surrounding Fukuoka; Kyoto consisted of the Kyoto DID and those of six cities surrounding Kyoto; Nagoya consisted of Nagoya DID and those of the 19 cities surrounding Nagoya; Osaka consisted of Osaka DID and those of 36 cities surrounding Osaka, Kobe DID and those of seven cities surrounding Kobe; Tokyo consisted of the contiguous DIDs of Tokyo-to (ku-bu) and 87 surrounding cities and towns, including such cities as Yokohama, Kawasaki and Chiba, spreading through Tokyo, Kanagawa, Saitama and Chiba prefectures.

## Jordan

*Amman*

*Sources of data:* Censuses of 1952, 1961 and 1979; estimates for 1967 and 1989.

*Statistical concept:* City proper.

## Kazakhstan

*Alma-Ata*

*Sources of data:* Censuses of 1959, 1970, 1979 and 1989.

*Statistical concept:* Urban agglomeration. Data for these urban agglomerations include communities under the authority of the Town Council. The 1989 census provided data for city proper only; the urban

agglomeration at that date was estimated from the relation between the populations of city proper and urban agglomeration recorded in the 1979 census.

## Kenya

*Nairobi*

*Sources of data:* Censuses of 1962, 1969 and 1979.

*Statistical concept:* City proper.

## Kiribati

*Tarawa*

*Sources of data:* Censuses of 1968, 1973, 1978, 1985 and 1990.

*Statistical concept:* City proper.

## Kuwait

*Kuwait City*

*Sources of data:* Censuses of 1965, 1970, 1975, 1980 and 1985.

*Statistical concept:* Urban agglomeration.

## Kyrgyzstan

*Bishkek*

*Sources of data:* Censuses of 1959, 1970, 1979 and 1989.

*Statistical concept:* Urban agglomeration. Data for these urban agglomerations include communities under the authority of the Town Council. The 1989 census provided data for city proper only; the urban agglomeration at that date was estimated from the relation between the populations of city proper and urban agglomeration recorded in the 1979 census.

## Lao People's Democratic Republic

*Vientiane*

*Sources of data:* Census of 1973; estimates for 1958 and 1966.

*Statistical concept:* City proper.

**Latvia***Riga*

*Sources of data:* Censuses of 1959, 1970, 1979 and 1989.

*Statistical concept:* City proper.

**Lebanon***Beirut*

*Sources of data:* Census of 1970; estimates for 1958 and 1988.

*Statistical concept:* Urban agglomeration.

**Lesotho***Maseru*

*Sources of data:* Censuses of 1956, 1966, 1976 and 1986.

*Statistical concept:* Urban agglomeration.

**Liberia***Monrovia*

*Sources of data:* Censuses of 1962, 1974 and 1984.

*Statistical concept:* Urban agglomeration.

**Libyan Arab Jamahiriya***Tripoli and Banghazi*

*Sources of data:* Censuses of 1954, 1964 and 1973.

*Statistical concept:* City proper.

**Liechtenstein***Vaduz*

*Sources of data:* Censuses of 1950, 1960 and 1981.

*Statistical concept:* City proper.

**Lithuania***Vilnius*

*Sources of data:* Censuses of 1959, 1970, 1979 and 1989.

*Statistical concept:* City proper.

**Luxembourg***Luxembourg-Ville*

*Sources of data:* Censuses of 1947, 1960 and 1970; estimates for 1981 and 1991.

*Statistical concept:* City proper.

**Macau***Macau*

*Sources of data:* Censuses of 1950, 1960 and 1970.

*Statistical concept:* City proper, which includes *area maritima* and *concelho* of Macau.

**Madagascar***Antananarivo*

*Sources of data:* Surveys of 1966 and 1975; estimates for 1950 and 1970.

*Statistical concept:* Urban agglomeration.

**Malawi***Lilongwe*

*Sources of data:* Censuses of 1966, 1977 and 1987.

*Statistical concept:* Urban agglomeration.

**Malaysia***Kuala Lumpur*

*Sources of data:* Censuses of 1947, 1957, 1970, 1980 and 1991.

*Statistical concept:* City proper.

## Maldives

### Male

*Sources of data:* Censuses of 1946, 1965, 1967, 1977, 1985 and 1990.

*Statistical concept:* City proper.

## Mali

### Bamako

*Sources of data:* Censuses of 1976 and 1987; estimate for 1960.

*Statistical concept:* Urban agglomeration.

## Malta

### Valletta

*Sources of data:* Censuses of 1948, 1957, 1967 and 1985.

*Statistical concept:* Urban agglomeration (Inner Harbour area).

## Marshall Islands

### Majuro

*Sources of data:* Censuses of 1973, 1980 and 1988.

*Statistical concept:* Urban agglomeration (Majuro atoll and Ebeye on Kwajalein atoll).

## Martinique

### Fort-de-France

*Sources of data:* Censuses of 1954, 1982 and 1990; estimates for 1961 and 1967.

*Statistical concept:* Urban agglomeration.

## Mauritania

### Nouakchott

*Sources of data:* Censuses of 1964 and 1977.

*Statistical concept:* Urban agglomeration.

## Mauritius

### Port Louis

*Sources of data:* Censuses of 1952, 1962, 1972 and 1983.

*Statistical concept:* City proper.

## Mexico

### Mexico City

*Sources of data:* Censuses of 1950, 1970, 1980 and 1990.

*Statistical concept:* Metropolitan area. Mexico City includes Distrito Federal and *municipios conurbados*.

### Naucalpan

*Sources of data:* Censuses of 1970 and 1980.

*Statistical concept:* City proper.

*Ciudad Juárez, Guadalajara, Guadalupe, León de los Alda, Monterrey, Puebla de Zaragoza and Tijuana*

*Sources of data:* Censuses of 1950, 1960, 1970, 1980 and 1990.

*Statistical concept:* Metropolitan area.

## Micronesia (Federated States of)

### Palikir

*Sources of data:* Censuses of 1973 and 1980.

*Statistical concept:* City proper.

## Monaco

### Monaco

*Sources of data:* Censuses of 1956, 1962, 1968 and 1982.

*Statistical concept:* City proper.

## **Mongolia**

### *Ulan Bator*

*Sources of data:* Censuses of 1956, 1963, 1969 and 1979; estimate for 1989.

*Statistical concept:* City proper.

## **Montserrat**

### *Plymouth*

*Sources of data:* Censuses of 1960, 1970 and 1980.

*Statistical concept:* City proper.

## **Morocco**

### *Rabat and Casablanca*

*Sources of data:* Censuses of 1952, 1960, 1971 and 1982.

*Statistical concept:* Urban agglomeration. Salé is included in Rabat.

## **Mozambique**

### *Maputo*

*Sources of data:* Censuses of 1950, 1960 and 1970.

*Statistical concept:* Urban agglomeration.

## **Myanmar**

### *Yangon*

*Sources of data:* Censuses of 1953, 1973 and 1983; survey of 1957.

*Statistical concept:* City proper.

## **Namibia**

### *Windhoek*

*Sources of data:* Censuses of 1951, 1960, 1981 and 1991.

*Statistical concept:* Urban agglomeration.

## **Nauru**

### *Nauru*

*Sources of data:* Censuses of 1977, 1983 and 1992.

*Statistical concept:* Urban agglomeration.

## **Nepal**

### *Kathmandu*

*Sources of data:* Censuses of 1953, 1961, 1971 and 1981.

*Statistical concept:* City proper.

## **Netherlands**

### *Amsterdam and Rotterdam*

*Sources of data:* Censuses of 1947 and 1960; estimates for 1970, 1975, 1981 and 1990.

*Statistical concept:* Urban agglomeration.

## **Netherlands Antilles**

### *Willemstad*

*Sources of data:* Censuses of 1960 and 1981.

*Statistical concept:* Urban agglomeration. The 1981 census provided data for city proper only; the urban agglomeration at that date was estimated from the relation between the population of city proper and urban agglomeration recorded in the 1960 census.

## **New Caledonia**

### *Nouméa*

*Sources of data:* Censuses of 1963, 1976, 1983 and 1989.

*Statistical concept:* Urban agglomeration.

## **New Zealand**

### *Wellington and Auckland*

*Sources of data:* Censuses of 1951, 1956, 1961, 1966, 1971, 1976, 1981, 1986 and 1991.

*Statistical concept:* Urban agglomeration.

## Nicaragua

### Managua

*Sources of data:* Censuses of 1950, 1963 and 1971; estimate for 1980.

*Statistical concept:* City proper.

## Niger

### Niamey

*Sources of data:* Censuses of 1977 and 1988; estimates for 1956, 1962 and 1966.

*Statistical concept:* Urban agglomeration.

## Nigeria

### Lagos

*Sources of data:* Censuses of 1953 and 1963; estimates for 1975 and 1983.

*Statistical concept:* Urban agglomeration.

### Abuja and Ibadan

*Sources of data:* Censuses of 1953 and 1963; estimates for 1975 and 1983.

*Statistical concept:* City proper.

## Niue Island

### Alofi

*Sources of data:* Censuses of 1966, 1971, 1986 and 1991.

*Statistical concept:* City proper.

## Northern Mariana Islands

### Saipan

*Sources of data:* Censuses of 1980 and 1990.

*Statistical concept:* Urban agglomeration.

## Norway

### Oslo

*Sources of data:* Censuses of 1950, 1960, 1970, 1980 and 1990.

*Statistical concept:* Urban agglomeration.

## Oman

### Muscat

*Sources of data:* Estimates for 1950 and 1960.

*Statistical concept:* City proper.

## Pakistan

*Islamabad, Faisalabad, Gujranwala, Hyderabad, Karachi, Lahore, Multan, Peshawar and Rawalpindi*

*Sources of data:* Censuses of 1951, 1961, 1972 and 1981.

*Statistical concept:* Urban agglomeration.

## Palau

### Koror

*Sources of data:* Censuses of 1973, 1986 and 1990.

*Statistical concept:* City proper.

## Panama

### Panama City

*Sources of data:* Censuses of 1950, 1960, 1970, 1980 and 1990.

*Statistical concept:* City proper, which includes *corregimientos* of Bella Vista, Betania, Calidonia, Curundu, El Chorillo, Juan Díaz, Parque Lefevre, Pedregal, Pueblo Nuevo, Río Abajo, San Felipe, San Francisco and Santa Ana.

## Papua New Guinea

### Port Moresby

*Sources of data:* Censuses of 1966, 1971, 1980 and 1990.

*Statistical concept:* Urban agglomeration.

## Paraguay

### Asunción

*Sources of data:* Censuses of 1950, 1962, 1972, 1982 and 1992.



*Statistical concept:* Metropolitan area, comprising Asunción proper and localities of Trinidad, Zeballos Cue, Campo Grande and Lambaré.

## **Peru**

### *Lima*

*Sources of data:* Censuses of 1961, 1972 and 1981; estimate for 1989.

*Statistical concept:* Lima-Callao, metropolitan area.

## **Philippines**

### *Metro Manila, Caloocan and Davao*

*Sources of data:* Censuses of 1948, 1960, 1970, 1975, 1980 and 1990.

*Statistical concept:* Urban agglomeration.

## **Pitcairn**

### *Adamstown*

*Sources of data:* Censuses of 1986 and 1991.

*Statistical concept:* City proper.

## **Poland**

### *Warsaw, Gdansk, Katowice, Cracow and Lodz*

*Sources of data:* Censuses of 1960, 1970 and 1978; estimate for 1987.

*Statistical concept:* Urban agglomeration. The 1978 census and 1987 estimate provided data for city proper only; the urban agglomerations at those dates were estimated from the relation between the populations of city proper and urban agglomeration in 1970.

## **Portugal**

### *Lisbon*

*Sources of data:* Censuses of 1950, 1960, 1970 and 1981.

*Statistical concept:* Urban agglomeration, which includes all the urban areas of the District of Lisbon, namely, Agualva-Cacém, Algés, Algueirao-Mem

Martins, Alverca do Ribatejo, Amadora, Brandoa, Camarate, Carnaxide, Cascais, Damaia, Linda-a-Velha, Moscavide, Odivelas, Oeiras, Paco de Arcos, Parede, Pontinha, Póvoa de Santo Adrião, Queluz, Sacavém, Torres Vedras and Vila Franca de Xira.

## **Puerto Rico**

### *San Juan*

*Sources of data:* Censuses of 1950, 1960, 1970, 1980 and 1990.

*Statistical concept:* Metropolitan area, comprising municipalities of San Juan, Carolina, Catano, Guaynabo, Río Piedras and Trujillo Alto.

## **Qatar**

### *Doha*

*Sources of data:* Census of 1986; estimates for 1956 and 1963.

*Statistical concept:* Urban agglomeration.

## **Republic of Korea**

### *Seoul, Inchon, Kwangju, Pusan, Taegu and Taejon*

*Sources of data:* Censuses of 1955, 1960, 1966, 1970, 1975, 1980, 1985 and 1990.

*Statistical concept:* City proper.

## **Republic of Moldova**

### *Kishinev*

*Sources of data:* Censuses of 1959, 1970, 1979 and 1989.

*Statistical concept:* City proper.

## **Réunion**

### *Saint-Denis*

*Sources of data:* Censuses of 1954, 1967, 1982 and 1990.

*Statistical concept:* City proper, which may include rural areas.

## Romania

### Bucharest

*Sources of data:* Censuses of 1956, 1966, 1977 and 1992.

*Statistical concept:* City proper. The 1992 census provided data for city proper only; the urban agglomeration at that date was estimated from the relation between the populations of city proper and urban agglomeration recorded in the 1977 census.

## Russian Federation

### Moscow and St. Petersburg

*Sources of data:* Censuses of 1959, 1970, 1979 and 1989.

*Statistical concept:* Urban agglomeration. Data for these urban agglomerations include communities under the authority of the Town Council. The 1989 census provided data for city proper only; the urban agglomeration at that date was estimated from the relation between the populations of city proper and urban agglomeration recorded in the 1979 census.

*Chelyabinsk, Ekaterinburg, Kazan, Krasnoyarsk, Nizhni Novgorod, Novosibirsk, Omsk, Perm, Rostov-on-Don, Samara, Saratov, Ufa, Volgograd and Voronezh*

*Sources of data:* Censuses of 1959, 1970, 1979 and 1989.

*Statistical concept:* City proper.

## Rwanda

### Kigali

*Sources of data:* Censuses of 1970, 1978 and 1991; estimate for 1960.

*Statistical concept:* City proper.

## St. Helena

### Jamestown

*Sources of data:* Censuses of 1966 and 1976; estimate for 1950.

*Statistical concept:* City proper.

## Saint Kitts and Nevis

### Basseterre

*Sources of data:* Censuses of 1960, 1970 and 1980.

*Statistical concept:* City proper.

## Saint Lucia

### Castries

*Sources of data:* Censuses of 1960, 1970, 1980 and 1991.

*Statistical concept:* City proper.

## St. Pierre and Miquelon

### St. Pierre

*Sources of data:* Censuses of 1962, 1982 and 1990; estimate for 1950.

*Statistical concept:* City proper.

## Saint Vincent and the Grenadines

### Kingstown

*Sources of data:* Censuses of 1960, 1970, 1980 and 1991.

*Statistical concept:* Urban agglomeration.

## Samoa

### Apia

*Sources of data:* Censuses of 1951, 1956, 1961, 1966, 1971, 1976, 1981, 1986 and 1991.

*Statistical concept:* Urban agglomeration.

## San Marino

### San Marino

*Sources of data:* Census of 1976; estimate for 1989.

*Statistical concept:* Urban agglomeration.

## Sao Tome and Principe

### *São Tomé*

*Sources of data:* Censuses of 1950, 1960 and 1970.  
*Statistical concept:* City proper.

## Saudi Arabia

### *Riyadh and Jeddah*

*Sources of data:* Censuses of 1962 and 1974; estimates for 1950 and 1986.  
*Statistical concept:* City proper.

## Senegal

### *Dakar*

*Sources of data:* Census of 1976; survey of 1971.  
*Statistical concept:* City proper.

## Seychelles

### *Victoria*

*Sources of data:* Censuses of 1947, 1960, 1971 and 1977; estimate for 1990.  
*Statistical concept:* Urban agglomeration.

## Sierra Leone

### *Freetown*

*Sources of data:* Censuses of 1963 and 1974.  
*Statistical concept:* City proper.

## Singapore

### *Singapore*

*Sources of data:* Censuses of 1957, 1970, 1980 and 1990.  
*Statistical concept:* City proper.

## Slovakia

### *Bratislava*

*Sources of data:* Census of 1950, 1961, 1970, 1980 and 1991.  
*Statistical concept:* Urban agglomeration.

## Slovenia

### *Ljubljana*

*Sources of data:* Census of 1953, 1961, 1971 and 1981.

*Statistical concept:* Urban agglomeration. The 1981 census provided data for city proper only; the urban agglomeration at that date was estimated from the relation between the populations of city proper and urban agglomeration recorded in the 1971 census.

## Solomon Islands

### *Honiara*

*Sources of data:* Censuses of 1970, 1976 and 1986.  
*Statistical concept:* City proper.

## Somalia

### *Muqdisho (Mogadishu)*

*Sources of data:* Estimates for 1953 and 1963.  
*Statistical concept:* City proper.

## South Africa

### *Pretoria, Durban, East Rand and West Rand*

*Sources of data:* Censuses of 1951, 1960, 1970 and 1985.  
*Statistical concept:* City proper.

### *Cape Town and Johannesburg*

*Sources of data:* Censuses of 1951, 1960, 1970 and 1985.  
*Statistical concept:* Urban agglomeration.

## Spain

### *Madrid and Barcelona*

*Sources of data:* Censuses of 1950, 1960, 1970, 1981 and 1991.  
*Statistical concept:* Metropolitan area.

**Sri Lanka***Colombo*

*Sources of data:* Censuses of 1953, 1963, 1971 and 1981.

*Statistical concept:* City proper.

**Sudan***Khartoum*

*Sources of data:* Censuses of 1956, 1973 and 1983.

*Statistical concept:* Urban agglomeration.

**Suriname***Paramaribo*

*Sources of data:* Censuses of 1950, 1964 and 1971.

*Statistical concept:* City proper.

**Swaziland***Mbabane*

*Sources of data:* Censuses of 1956, 1966, 1976 and 1986.

*Statistical concept:* City proper.

**Sweden***Stockholm*

*Sources of data:* Censuses of 1950, 1960, 1970 and 1980; estimate for 1992.

*Statistical concept:* Urban agglomeration.

**Switzerland***Berne and Zurich*

*Sources of data:* Censuses of 1950, 1960, 1970 and 1980; estimate for 1991.

*Statistical concept:* Urban agglomeration.

**Syrian Arab Republic***Damascus and Aleppo*

*Sources of data:* Censuses of 1960, 1970 and 1981; estimate for 1990.

*Statistical concept:* Urban agglomeration.

**Tadjikistan***Dushanbe*

*Sources of data:* Censuses of 1959, 1970, 1979 and 1989.

*Statistical concept:* Urban agglomeration. Data for these urban agglomerations include communities under the authority of the Town Council. The 1989 census provided data for city proper only; the urban agglomeration at that date was estimated from the relation between the populations of city proper and urban agglomeration recorded in the 1979 census.

**The former Yugoslav Republic of Macedonia***Skopje*

*Sources of data:* Censuses of 1953, 1961, 1971, 1981 and 1991.

*Statistical concept:* Urban agglomeration.

**Thailand***Bangkok*

*Sources of data:* Censuses of 1947, 1960, 1970, 1980 and 1990.

*Statistical concept:* City proper.

**Togo***Lomé*

*Sources of data:* Censuses of 1959 and 1970; estimate for 1974.

*Statistical concept:* City proper.

## Tonga

### *Nuku'alofa*

*Sources of data:* Censuses of 1956, 1966, 1976 and 1986; estimate for 1950.

*Statistical concept:* Urban agglomeration.

## Trinidad and Tobago

### *Port-of-Spain*

*Sources of data:* Censuses of 1946, 1960, 1970, 1980 and 1990.

*Statistical concept:* Urban agglomeration.

## Tunisia

### *Tunis*

*Sources of data:* Censuses of 1946, 1956, 1966, 1975 and 1984.

*Statistical concept:* Urban agglomeration.

## Turkey

### *Ankara, Istanbul and Izmir*

*Sources of data:* Censuses of 1950, 1960, 1970, 1975, 1980, 1985 and 1990.

*Statistical concept:* Urban agglomeration. Ankara includes Altindag, Cankaya, Kecioren, Mamak and Yenimahalla; Istanbul includes Adahalar, Bakiroy, Besiktas, Beykoz, Beyoglu, Eminonu, Eyup, Fatih, Gaziosmanpasa, Kadikoy, Kartal, Sariyer, Sisli, Uskudar and Zeytinburnu; Izmir includes population of central district, Bornova and Karsiyaka district.

### *Adana*

*Sources of data:* Censuses of 1950, 1955, 1960, 1965, 1970, 1975, 1980, 1985 and 1990.

*Statistical concept:* Urban agglomeration.

### *Bursa*

*Sources of data:* Censuses of 1950, 1955, 1960, 1965, 1975, 1980, 1985 and 1990.

*Statistical concept:* Urban agglomeration.

## Turkmenistan

### *Ashkhabad*

*Sources of data:* Censuses of 1959, 1970, 1979 and 1989.

*Statistical concept:* Urban agglomeration. Data for these urban agglomerations include communities under the authority of the Town Council. The 1989 census provided data for city proper only; the urban agglomeration at that date was estimated from the relation between the populations of city proper and urban agglomeration recorded in the 1979 census.

## Turks and Caicos Islands

### *Grand Turk*

*Sources of data:* Censuses of 1960, 1970, 1975 and 1980.

*Statistical concept:* City proper.

### *Tuvalu*

### *Funafuti*

*Sources of data:* Censuses of 1979 and 1991.

*Statistical concept:* City proper.

## Uganda

### *Kampala*

*Sources of data:* Censuses of 1959, 1969, 1980 and 1991.

*Statistical concept:* Urban agglomeration.

## Ukraine

### *Kiev, Dnepropetrovsk, Donetsk, Kharkov, Lvov, Odessa and Zaporozhye*

*Sources of data:* Censuses of 1959, 1970, 1979 and 1989.

*Statistical concept:* City proper.

## United Arab Emirates

### *Abu Dhabi*

*Sources of data:* Census of 1980; estimate for 1975.

*Statistical concept:* City proper.

## United Kingdom of Great Britain and Northern Ireland

### *London, Birmingham, Leeds and Manchester*

*Sources of data:* Censuses of 1951, 1961, 1971 and 1981.

*Statistical concept:* Urban agglomeration.

Birmingham is also known as West Midlands urban area, which includes Birmingham, Dudley, Lloihull, Oldbury/Smethwick, Sutton Coldfield, Walsall, West Bromwich, Wolverhampton and 8 other urban divisions; Leeds is also known as West Yorkshire urban area, which includes Bradford, Huddersfield, Leeds, Wakefield and 21 other urban divisions; London is also known as the Greater London urban area, which includes 62 urban divisions; Manchester is also known as Greater Manchester urban area, which includes Bolton, Bury, Manchester, Oldham, Rochdale, Salford, Stockport and 49 other urban divisions.

## United Republic of Tanzania

### *Dodoma*

*Source of data:* Census of 1978; estimate for 1985.

*Statistical concept:* City proper.

### *Dar es Salaam*

*Sources of data:* Censuses of 1957, 1967 and 1978; estimates for 1973 and 1985.

*Statistical concept:* City proper.

## United States of America

*Washington D.C., Atlanta, Baltimore, Boston, Buffalo, Chicago, Cincinnati, Cleveland, Columbus, Dallas, Denver, Detroit, Fort*

*Lauderdale, Houston, Indianapolis, Kansas City, Los Angeles, Louisville, Memphis, Miami, Milwaukee, Minneapolis, New Orleans, New York, Norfolk/Portsmouth, Oklahoma City, Orlando, Philadelphia, Phoenix, Pittsburgh, Portland, Providence, Riverside, Sacramento, St. Louis, Salt Lake City, San Antonio, San Diego, San Francisco, San Jose, Seattle, Tampa and West Palm Beach*

*Sources of data:* Censuses of 1950, 1960, 1970, 1980 and 1990.

*Statistical concept:* Urban agglomeration. Data refer to urbanized area. Chicago, Illinois, also includes part of north-western Indiana; Dallas, Texas, includes Fort Worth; Fort Lauderdale, Florida, includes Hollywood; Kansas City, Kansas-Missouri, includes the urban part of Kansas City; Los Angeles, California, includes Long Beach; Minneapolis, Minnesota, includes St. Paul; New Orleans, Louisiana, includes only a part of New Orleans city; New York, New York, includes Jersey City, Newark and part of north-eastern New Jersey; Philadelphia, Pennsylvania, also includes part of New Jersey; Portland, Oregon, also includes part of Washington; St. Louis, Missouri, also includes part of Illinois; San Diego, California, includes only a part of San Diego city; San Francisco, California, includes Oakland; Seattle, Washington, includes Everett; Tampa, Florida, includes St. Petersburg; and Washington, District of Columbia, also includes parts of Maryland and Virginia.

## United States Virgin Islands

### *Charlotte Amalie*

*Sources of data:* Censuses of 1950, 1960, 1970, 1980 and 1990.

*Statistical concept:* City proper.

## Uruguay

### *Montevideo*

*Sources of data:* Censuses of 1963, 1975 and 1985.

*Statistical concept:* City proper.

## Uzbekistan

### Tashkent

*Sources of data:* Censuses of 1959, 1970, 1979 and 1989.

*Statistical concept:* Urban agglomeration. Data for these urban agglomerations include communities under the authority of the Town Council. The 1989 census provided data for city proper only; the urban agglomeration at that date was estimated from the relation between the populations of city proper and urban agglomeration recorded in the 1979 census.

## Vanuatu

### Port Vila

*Sources of data:* Censuses of 1979 and 1989.

*Statistical concept:* Urban agglomeration.

## Venezuela

### Caracas and Maracay

*Sources of data:* Censuses of 1950, 1961, 1971 and 1990.

*Statistical concept:* Metropolitan area, including Caracas city proper and a part of the district of Sucre in the State of Miranda.

### Maracaibo and Valencia

*Sources of data:* Censuses of 1950, 1961, 1971, 1981 and 1990.

*Statistical concept:* Metropolitan area.

## Viet Nam

### Hanoi and Ho Chi Minh City

*Sources of data:* Censuses of 1960, 1979 and 1989; estimates for 1948 and 1970.

*Statistical concept:* City proper.

## Wallis and Futuna

### Mata-Utu

*Sources of data:* Censuses of 1983 and 1990.

*Statistical concept:* City proper.

## Western Sahara

### El Aaiun

*Sources of data:* Censuses of 1960 and 1970; estimate for 1974.

*Statistical concept:* City proper.

## Yemen

### Aden

*Sources of data:* Censuses of 1973 and 1988; estimates for 1950, 1960, 1975 and 1985.

*Statistical concept:* Urban agglomeration.

### Sana

*Sources of data:* Census of 1975; estimates for 1950, 1960, 1975, 1985 and 1990.

*Statistical concept:* City proper.

## Yugoslavia

### Belgrade

*Sources of data:* Censuses of 1953, 1961, 1971 and 1981.

*Statistical concept:* Urban agglomeration. The 1981 census provided data for city proper only; the urban agglomeration at that date was estimated from the relation between the populations of city proper and urban agglomeration recorded in the 1971 census.

## Zaire

### Kinshasa

*Sources of data:* Census of 1984; estimates for 1950, 1960 and 1970.

*Statistical concept:* City proper.

## Zambia

### Lusaka

*Sources of data:* Censuses of 1963, 1969 and 1980; estimate for 1990.

*Statistical concept:* City proper.

## Zimbabwe

### Harare

*Sources of data:* Censuses of 1951, 1962 and 1982; estimate for 1972.

*Statistical concept:* City proper.

The first part of the document discusses the importance of maintaining accurate records of all transactions. It emphasizes that every entry should be supported by a valid receipt or invoice. This not only helps in tracking expenses but also ensures compliance with tax regulations.

In the second section, the author outlines the various methods used to collect and analyze data. This includes both primary and secondary research techniques. The primary research involves direct observation and interviews, while secondary research involves analyzing existing data sources.

The third section focuses on the statistical analysis of the collected data. It describes the use of various statistical tests to determine the significance of the findings. The results indicate a strong positive correlation between the variables being studied.

Finally, the document concludes with a summary of the key findings and their implications. It suggests that the data supports the hypothesis that the proposed intervention will lead to improved outcomes. The author also provides recommendations for further research and practical applications.



## ANNEXES

## ANNEX I. TABLES A.1 - A.17

TABLE A.1. POPULATION OF URBAN AND RURAL AREAS, 1994  
(Thousands)

No.	Major area, region and country	Population		Percentage urban
		Urban	Rural	
1	World total	2 520 510	3 109 122	44.8
2	More developed region <sup>a</sup>	867 803	294 643	74.7
3	Less developed region <sup>b</sup>	1 652 706	2 814 479	37.0
4	Least developed countries <sup>c</sup>	122 340	436 978	21.9
5	Africa	239 604	468 680	33.8
6	Eastern Africa	46 752	173 851	21.2
7	Burundi	450	5 759	7.2
8	Comoros	190	440	30.1
9	Djibouti	467	99	82.5
10	Eritrea	580	2 858	16.9
11	Ethiopia	7 018	46 417	13.1
12	Kenya	7 341	20 002	26.8
13	Madagascar	3 780	10 523	26.4
14	Malawi	1 427	9 416	13.2
15	Mauritius <sup>a</sup>	447	657	40.5
16	Mozambique	5 088	10 439	32.8
17	Reunion	431	212	67.0
18	Rwanda	462	7 287	6.0
19	Seychelles	39	34	53.6
20	Somalia	2 304	6 773	25.4
21	Uganda	2 525	18 096	12.2
22	United Rep. of Tanzania	6 813	22 033	23.6
23	Zambia	3 936	5 260	42.8
24	Zimbabwe	3 454	7 548	31.4
25	Middle Africa	26 144	53 690	32.7
26	Angola	3 357	7 317	31.5
27	Cameroon	5 658	7 213	44.0
28	Central African Republic	1 257	1 978	38.9
29	Chad	1 311	4 872	21.2
30	Congo	1 455	1 062	57.8
31	Equatorial Guinea	159	230	40.9
32	Gabon	631	652	49.2
33	Sao Tome and Principe	59	70	45.8
34	Zaire	12 256	30 296	28.8
35	Northern Africa	71 350	85 689	45.4
36	Algeria	15 030	12 295	55.0
37	Egypt	27 450	34 186	44.5
38	Libyan Arab Jamahiriya	4 461	765	85.4
39	Morocco	12 684	13 804	47.9
40	Sudan	6 609	20 752	24.2
41	Tunisia	4 957	3 777	56.8
42	Western Sahara	161	111	59.2
43	Southern Africa	22 089	24 236	47.7
44	Botswana	391	1 053	27.1
45	Lesotho	446	1 550	22.3
46	Namibia	545	955	36.3
47	South Africa	20 457	20 097	50.4
48	Swaziland	251	581	30.2
49	Western Africa	73 268	131 214	35.8
50	Benin	1 615	3 631	30.8
51	Burkina Faso	2 534	7 511	25.2
52	Cape Verde	200	181	52.5
53	Côte d'Ivoire	5 915	7 865	42.9
54	Gambia	269	811	24.9
55	Ghana	6 063	10 881	35.8
56	Guinea	1 872	4 629	28.8
57	Guinea-Bissau	228	822	21.7
58	Liberia	1 305	1 636	44.4
59	Mali	2 751	7 711	26.3
60	Mauritania	1 165	1 052	52.5
61	Niger	1 472	7 374	16.6
62	Nigeria	41 722	66 745	38.5
63	St. Helena <sup>a</sup>	2	4	26.3
64	Senegal	3 381	4 721	41.7
65	Sierra Leone	1 558	2 844	35.4
66	Togo	1 216	2 795	30.3

TABLE A.1 (continued)

No.	Major area, region and country	Population		Percentage urban
		Urban	Rural	
67	Asia . . . . .	1 159 325	2 244 111	34.1
68	Eastern Asia . . . . .	509 670	900 631	36.1
69	China . . . . .	355 597	853 244	29.4
70	Dem. People's Rep. of Korea . . . . .	14 308	9 175	60.9
71	Hong Kong . . . . .	5 539	299	94.9
72	Japan . . . . .	96 763	28 052	77.5
73	Macau . . . . .	393	5	98.8
74	Mongolia . . . . .	1 426	938	60.3
75	Republic of Korea . . . . .	35 645	8 918	80.0
76	South-central Asia . . . . .	384 903	968 066	28.4
77	Afghanistan . . . . .	3 701	15 178	19.6
78	Bangladesh . . . . .	20 899	96 888	17.7
79	Bhutan . . . . .	99	1 514	6.2
80	India . . . . .	243 486	675 084	26.5
81	Iran (Islamic Rep. of) . . . . .	38 452	27 305	58.5
82	Kazakhstan . . . . .	10 092	6 935	59.3
83	Kyrgyzstan . . . . .	1 807	2 860	38.7
84	Maldives . . . . .	65	181	26.6
85	Nepal . . . . .	2 797	18 563	13.1
86	Pakistan . . . . .	46 615	90 031	34.1
87	Sri Lanka . . . . .	4 009	14 116	22.1
88	Tadjikistan . . . . .	1 906	4 027	32.1
89	Turkmenistan . . . . .	1 796	2 213	44.8
90	Uzbekistan . . . . .	9 179	13 170	41.1
91	South-eastern Asia . . . . .	156 903	318 874	33.0
92	Brunei Darussalam . . . . .	162	118	57.7
93	Cambodia . . . . .	1 999	7 969	20.1
94	East Timor . . . . .	60	740	7.5
95	Indonesia . . . . .	67 024	127 590	34.4
96	Lao People's Dem. Rep. . . . .	999	3 743	21.1
97	Malaysia . . . . .	10 422	9 273	52.9
98	Myanmar . . . . .	11 774	33 780	25.8
99	Philippines . . . . .	35 175	31 014	53.1
100	Singapore . . . . .	2 821	0	100.0
101	Thailand . . . . .	11 487	46 696	19.7
102	Viet Nam . . . . .	14 980	57 951	20.5
103	Western Asia . . . . .	107 850	56 539	65.6
104	Armenia . . . . .	2 428	1 120	68.4
105	Azerbaijan . . . . .	4 144	3 327	55.5
106	Bahrain . . . . .	493	56	89.8
107	Cyprus . . . . .	393	341	53.5
108	Gaza Strip . . . . .	721	43	94.3
109	Georgia . . . . .	3 159	2 291	58.0
110	Iraq . . . . .	14 760	5 165	74.1
111	Israel . . . . .	4 940	518	90.5
112	Jordan . . . . .	3 682	1 516	70.8
113	Kuwait . . . . .	1 580	53	96.8
114	Lebanon . . . . .	2 525	390	86.6
115	Oman . . . . .	264	1 813	12.7
116	Qatar . . . . .	492	48	91.1
117	Saudi Arabia . . . . .	13 912	3 539	79.7
118	Syrian Arab Republic . . . . .	7 354	6 817	51.9
119	Turkey . . . . .	40 912	19 859	67.3
120	United Arab Emirates . . . . .	1 554	307	83.5
121	Yemen . . . . .	4 538	9 335	32.7
122	Europe . . . . .	532 306	194 042	73.3
123	Eastern Europe . . . . .	216 488	92 800	70.0
124	Belarus . . . . .	7 150	3 014	70.3
125	Bulgaria . . . . .	6 185	2 633	70.1
126	Czech Republic . . . . .	6 721	3 573	65.3
127	Hungary . . . . .	6 517	3 643	64.1
128	Poland . . . . .	24 644	13 697	64.3
129	Republic of Moldova . . . . .	2 252	2 168	50.9
130	Romania . . . . .	12 596	10 326	55.0
131	Russian Federation . . . . .	111 429	35 941	75.6
132	Slovakia . . . . .	3 110	2 223	58.3
133	Ukraine . . . . .	35 884	15 582	69.7

TABLE A.1 (continued)

No.	Major area, region and country	Population		Percentage urban
		Urban	Rural	
134	Northern Europe	77 951	15 354	83.5
135	Channel Islands	43	104	29.4
136	Denmark	4 403	770	85.1
137	Estonia	1 122	419	72.8
138	Faeroe Islands	15	32	32.3
139	Finland	3 192	1 891	62.8
140	Iceland	243	23	91.4
141	Ireland	2 030	1 509	57.4
142	Isle of Man	55	18	75.0
143	Latvia	1 873	710	72.5
144	Lithuania	2 647	1 058	71.4
145	Norway	3 152	1 166	73.0
146	Sweden	7 260	1 478	83.1
147	United Kingdom	51 917	6 175	89.4
148	Southern Europe	93 162	50 581	64.8
149	Albania	1 262	2 152	37.0
150	Andorra	40	24	62.5
151	Bosnia and Herzegovina	1 691	1 837	47.9
152	Croatia	2 862	1 642	63.5
153	Gibraltar	28	0	100.0
154	Greece	6 740	3 676	64.7
155	Holy See	1	0	100.0
156	Italy	38 073	19 084	66.6
157	Malta	324	40	89.0
158	Portugal	3 454	6 375	35.1
159	San Marino	23	2	93.8
160	Slovenia	1 218	725	62.7
161	Spain	30 160	9 407	76.2
162	TFYR of Macedonia	1 273	869	59.4
163	Yugoslavia	6 014	4 749	55.9
164	Western Europe	144 705	35 307	80.4
165	Austria	4 391	3 527	55.5
166	Belgium	9 768	312	96.9
167	France	41 992	15 755	72.7
168	Germany	70 150	11 127	86.3
169	Liechtenstein	6	24	21.1
170	Luxembourg	355	46	88.6
171	Monaco	31	0	100.0
172	Netherlands	13 694	1 702	88.9
173	Switzerland	4 317	2 814	60.5
174	Latin America & the Caribbean	348 923	124 618	73.7
175	Caribbean	21 892	13 454	61.9
176	Anguilla	23	42	35.7
177	Antigua and Barbuda	23	42	35.7
178	Aruba	234	38	86.0
179	Bahamas	122	138	46.9
180	Barbados	30	0	100.0
181	British Virgin Islands	8 277	2 683	75.5
182	Cayman Islands	30	0	100.0
183	Cuba	8 277	2 683	75.5
184	Dominica	4 900	2 784	63.8
185	Dominican Republic	4 900	2 784	63.8
186	Grenada	418	3	99.3
187	Guadaloupe	2 177	4 858	30.9
188	Haiti	1 293	1 136	53.2
189	Jamaica	348	27	92.8
190	Martinique	1	9	13.4
191	Montserrat	136	61	69.3
192	Netherlands Antilles	2 662	984	73.0
193	Puerto Rico	17	24	41.8
194	Saint Kitts and Nevis	67	74	47.7
195	Saint Lucia	51	60	45.8
196	Saint Vincent & Grenadines	922	371	71.3
197	Trinidad and Tobago	6	8	44.0
198	Turks and Caicos Islands	47	57	45.1
199	United States Virgin Islands	47	57	45.1
200	Central America	83 600	40 131	67.6
201	Belize	98	111	46.9
202	Costa Rica	1 645	1 702	49.2
203	El Salvador	2 526	3 115	44.8
204	Guatemala	4 233	6 089	41.0
205	Honduras	2 376	3 117	43.2
206	Mexico	68 691	23 167	74.8
207	Nicaragua	2 662	1 613	62.3
208	Panama	1 368	1 217	52.9

TABLE A.1 (continued)

No.	Major area, region and country	Population		Percentage urban
		Urban	Rural	
209	South America	243 432	71 033	77.4
210	Argentina	30 006	4 176	87.8
211	Bolivia	4 327	2 910	59.8
212	Brazil	123 450	35 694	77.6
213	Chile	11 763	2 280	83.8
214	Colombia	24 939	9 606	72.2
215	Ecuador	6 477	4 744	57.7
216	Falkland Islands (Malvinas)	2	0	82.4
217	French Guiana	107	34	76.2
218	Guyana	294	531	35.6
219	Paraguay	2 508	2 323	51.9
220	Peru	16 739	6 592	71.7
221	Suriname	208	210	49.7
222	Uruguay	2 852	315	90.1
223	Venezuela	19 759	1 619	92.4
224	Northern America	220 574	69 324	76.1
225	Bermuda	63	0	100.0
226	Canada	22 334	6 807	76.6
227	Greenland	46	12	79.5
228	St. Pierre and Miquelon	6	1	91.4
229	United States of America	198 126	62 505	76.0
230	Oceania	19 776	8 347	70.3
231	Australia-New Zealand	18 160	3 225	84.9
232	Australia <sup>9</sup>	15 129	2 724	84.7
233	New Zealand	3 031	501	85.8
234	Melanesia	1 178	4 507	20.7
235	Fiji	311	460	40.4
236	New Caledonia	110	68	61.7
237	Papua New Guinea	665	3 540	15.8
238	Solomon Islands	61	305	16.6
239	Vanuatu	32	134	19.1
240	Micronesia	200	272	42.4
241	Guam	56	91	38.0
242	Kiribati	27	50	35.5
243	Marshall Islands	36	16	68.5
244	Micronesia (Fed. States of)	33	88	27.6
245	Nauru	11	0	100.0
246	Northern Mariana Islands	25	22	53.5
247	Pacific Islands (Palau)	12	5	70.3
248	Polynesia	238	344	40.9
249	American Samoa	26	27	49.4
250	Cook Islands	11	8	59.9
251	French Polynesia	121	94	56.3
252	Niue	1	1	29.6
253	Pitcairn	0	0	0.0
254	Samoa	35	134	21.0
255	Tokelau	0	2	0.0
256	Tonga	39	59	39.9
257	Tuvalu	4	5	45.0
258	Wallis and Futuna Islands	0	14	0.0

NOTE: Two dots (..) indicate that data are not available or not applicable.

<sup>a</sup>The more developed regions comprise all regions of Europe and Northern America, Australia-New Zealand and Japan.

<sup>b</sup>The less developed regions comprise all regions of Africa, Asia (excluding Japan), and Latin America and the Caribbean; and the regions of Melanesia, Micronesia and Polynesia.

<sup>c</sup>The least developed countries, as defined by the United Nations General Assembly as of 1991, include 47 countries, of which 32 are in Africa, 9 in Asia, 1 in Latin America and the Caribbean, and 5 in Oceania. They are also included in the less developed regions.

<sup>d</sup>Including Agalesa, Rodrigues and St. Brandon.

<sup>e</sup>Including Ascención and Tristan da Cunha.

<sup>f</sup>The former Yugoslav Republic of Macedonia.

<sup>g</sup>Including Christmas Island, Cocos (Keeling) Islands and Norfolk Island.

TABLE A.2. PERCENTAGE OF POPULATION RESIDING IN URBAN AREAS, BY MAJOR AREA, REGION AND COUNTRY, 1950-2025

No.	Major area, region and country	Percentage urban							
		1950	1955	1960	1965	1970	1975	1980	1985
1	World total	29.3	31.4	34.2	35.5	36.6	37.7	39.4	41.2
2	More developed regions <sup>a</sup>	54.7	57.9	61.3	64.5	67.5	69.8	71.3	72.5
3	Less developed regions <sup>b</sup>	17.3	19.4	22.5	23.8	25.1	26.7	29.2	31.8
4	Least developed countries <sup>c</sup>	7.1	8.2	9.3	10.8	12.6	14.2	16.1	17.8
5	Africa	14.7	16.5	18.4	20.7	23.0	25.2	27.3	29.5
6	Eastern Africa	5.3	6.3	7.4	8.8	10.4	12.3	14.6	16.9
7	Burundi	1.7	1.9	2.0	2.2	2.4	3.2	4.3	5.2
8	Comoros	3.3	5.8	9.8	16.3	19.4	21.2	23.2	25.3
9	Djibouti	41.0	45.2	49.6	55.1	62.0	68.5	73.7	77.7
10	Eritrea	5.9	7.0	8.3	9.7	11.1	12.2	13.5	14.8
11	Ethiopia	4.6	5.4	6.4	7.6	8.6	9.5	10.5	11.5
12	Kenya	5.6	6.4	7.4	8.6	10.3	12.9	16.1	19.7
13	Madagascar	7.8	9.1	10.6	12.4	14.1	16.1	18.3	20.9
14	Malawi	3.5	3.9	4.4	4.9	6.0	7.7	9.1	10.4
15	Mauritius <sup>d</sup>	28.8	30.9	33.2	37.0	42.0	43.4	42.4	41.4
16	Mozambique	2.4	2.9	3.7	4.6	5.7	8.6	13.1	19.4
17	Réunion	23.5	27.9	32.8	38.2	43.6	49.1	54.7	59.5
18	Rwanda	1.8	2.1	2.4	2.8	3.2	4.0	4.7	5.2
19	Seychelles	27.0	26.2	25.4	25.7	26.0	33.3	40.0	44.8
20	Somalia	12.7	14.9	17.3	19.5	20.4	21.3	22.2	23.2
21	Uganda	3.1	4.0	5.1	6.5	8.0	8.3	8.8	9.9
22	United Rep. of Tanzania	3.8	4.2	4.7	5.3	6.7	10.1	14.8	17.6
23	Zambia	8.9	12.5	17.2	23.3	30.2	34.8	39.8	40.9
24	Zimbabwe	10.6	11.6	12.6	14.4	16.9	19.6	22.3	25.2
25	Middle Africa	14.2	15.9	17.9	21.1	24.8	26.6	28.1	29.3
26	Angola	7.6	8.9	10.4	12.5	15.0	17.8	21.0	24.5
27	Cameroon	9.8	11.7	13.9	16.4	20.3	26.9	31.4	35.7
28	Central African Republic	16.0	19.1	22.7	26.7	30.2	33.7	35.1	36.3
29	Chad	3.9	5.1	6.8	9.0	11.8	15.6	18.7	19.6
30	Congo	30.9	31.4	31.9	32.3	32.8	34.8	41.0	47.5
31	Equatorial Guinea	16.0	20.4	25.5	26.4	26.7	27.1	27.4	29.8
32	Gabon	11.4	14.1	17.4	21.2	25.6	30.6	35.8	40.9
33	Sao Tome and Principe	13.0	14.5	16.0	19.4	23.4	27.9	32.8	37.6
34	Zaire	19.1	20.7	22.3	26.1	30.3	29.5	28.7	27.9
35	Northern Africa	24.7	27.3	30.2	33.8	36.4	38.6	40.4	42.2
36	Algeria	22.3	26.1	30.4	37.6	39.5	40.3	43.4	47.5
37	Egypt	31.9	34.8	37.9	40.7	42.2	43.5	43.8	43.9
38	Libyan Arab Jamahiriya	18.6	20.6	22.7	27.4	45.3	61.0	69.6	77.1
39	Morocco	26.2	27.7	29.3	31.9	34.5	37.7	41.0	43.9
40	Sudan	6.3	8.1	10.3	13.0	16.4	18.9	20.0	21.0
41	Tunisia	31.2	32.9	36.0	39.5	44.5	49.8	51.4	53.0
42	Western Sahara	67.8	62.0	55.9	49.6	43.3	45.8	49.3	52.9
43	Southern Africa	38.2	40.0	41.9	42.8	43.6	44.1	44.5	45.0
44	Botswana	0.3	0.8	1.8	3.9	8.4	12.0	15.1	18.8
45	Lesotho	1.0	1.8	3.4	6.3	8.6	10.8	13.3	16.1
46	Namibia	9.4	11.9	15.0	16.7	18.6	20.6	22.8	26.8
47	South Africa	43.1	44.9	46.6	47.2	47.8	48.0	48.1	48.3
48	Swaziland	1.4	2.3	3.9	6.5	9.7	14.0	17.8	21.8
49	Western Africa	10.3	12.2	14.5	16.9	19.6	22.6	25.8	29.2
50	Benin	5.3	7.1	9.3	12.3	15.9	20.4	24.9	26.9
51	Burkina Faso	3.8	4.2	4.7	5.2	5.7	6.3	8.5	11.4
52	Cape Verde	7.9	11.4	16.3	18.1	19.6	21.4	23.5	33.0
53	Côte d'Ivoire	13.2	16.0	19.3	23.1	27.4	32.1	34.8	37.6
54	Gambia	10.6	11.5	12.4	13.6	15.0	16.6	18.2	20.2
55	Ghana	14.5	18.5	23.3	26.1	29.0	30.1	31.2	32.3
56	Guinea	5.5	8.4	9.9	11.7	13.8	16.3	19.1	22.3
57	Guinea-Bissau	10.0	11.7	13.6	14.3	15.1	15.9	16.8	18.1
58	Liberia	13.0	15.6	18.6	22.1	26.0	30.3	35.0	39.3
59	Mali	8.5	9.7	11.1	12.6	14.3	16.2	18.5	21.0
60	Mauritania	2.3	3.7	5.8	9.0	13.7	20.3	29.0	38.2
61	Niger	4.9	5.3	5.8	6.8	8.5	10.6	12.5	13.8
62	Nigeria	10.1	12.1	14.4	17.0	20.0	23.4	27.1	31.1
63	St. Helena <sup>e</sup>	19.6	19.7	19.7	19.8	19.9	20.0	20.7	22.0
64	Senegal	30.5	31.2	31.9	32.7	33.4	34.2	35.9	37.9
65	Sierra Leone	9.2	11.0	13.0	15.4	18.1	21.1	24.5	28.3
66	Togo	7.2	8.4	9.8	11.3	13.1	16.3	22.9	26.5

TABLE A.2 (continued)

Percentage urban								Major area, region and country	No.
1990	1995	2000	2005	2010	2015	2020	2025		
43.1	45.2	47.5	50.0	52.7	55.5	58.3	61.1	World total	1
73.6	74.9	76.3	77.8	79.3	81.0	82.5	84.0	More developed regions <sup>a</sup>	2
34.7	37.6	40.7	43.9	47.2	50.5	53.8	57.0	Less developed regions <sup>b</sup>	3
19.9	22.4	25.3	28.6	32.1	35.9	39.7	43.5	Least developed countries <sup>c</sup>	4
31.8	34.4	37.3	40.5	43.8	47.2	50.5	53.8	Africa.....	5
19.2	21.7	24.6	27.6	30.7	34.1	37.6	41.2	Eastern Africa	6
6.3	7.5	9.0	10.8	12.9	15.3	18.1	21.1	Burundi...	7
27.8	30.7	34.1	37.8	41.8	45.8	49.7	53.4	Comoros...	8
80.7	82.8	84.3	85.6	86.7	87.8	88.8	89.7	Djibouti...	9
15.8	17.2	19.0	21.4	24.3	27.9	31.7	35.7	Eritrea...	10
12.3	13.4	14.9	16.9	19.5	22.7	26.2	29.9	Ethiopia...	11
23.6	27.7	31.8	35.7	39.7	43.7	47.6	51.5	Kenya.....	12
23.8	27.1	30.8	34.7	38.6	42.7	46.6	50.5	Madagascar	13
11.8	13.5	15.6	18.1	21.0	24.3	27.9	31.7	Malawi.....	14
40.5	40.6	41.7	43.7	46.7	50.5	54.3	57.8	Mauritius...	15
26.8	34.2	41.1	46.6	50.5	54.2	57.7	61.1	Mozambique	16
63.9	67.8	71.2	74.1	76.5	78.5	80.3	81.9	Réunion....	17
5.6	6.1	6.7	7.7	8.9	10.5	12.6	15.0	Rwanda.....	18
49.8	54.5	58.9	62.8	66.1	68.9	71.5	73.8	Seychelles	19
24.2	25.7	27.8	30.6	33.9	37.9	41.9	45.9	Somalia...	20
11.2	12.5	14.2	16.3	18.8	21.7	25.1	28.8	Uganda.....	21
20.8	24.4	28.2	32.2	36.3	40.3	44.3	48.2	United Rep. of Tanzania	22
42.0	43.1	44.7	46.9	49.7	52.9	56.5	59.9	Zambia.....	23
28.5	32.1	36.0	39.9	43.9	47.9	51.7	55.4	Zimbabwe..	24
31.0	33.2	35.9	39.1	42.9	46.7	50.4	54.0	Middle Africa	25
28.3	32.2	36.2	40.2	44.2	48.1	51.9	55.6	Angola...	26
40.3	44.9	49.3	53.5	57.4	60.7	63.9	66.9	Cameroon...	27
37.5	39.3	41.6	44.5	47.9	51.7	55.4	58.9	Central African Republic	28
20.5	21.4	22.8	24.8	27.4	30.6	34.5	38.5	Chad.....	29
53.5	58.8	63.3	66.8	69.6	72.1	74.4	76.6	Congo.....	30
35.7	42.2	48.3	53.9	58.7	62.6	65.7	68.5	Equatorial Guinea	31
45.7	50.0	53.8	57.3	60.7	63.9	66.8	69.6	Gabon.....	32
42.3	46.7	50.5	54.3	57.8	61.2	64.3	67.2	Sao Tome and Principe	33
28.1	29.1	31.0	34.0	37.9	42.0	45.9	49.8	Zaire.....	34
43.8	45.9	48.3	51.0	54.1	57.3	60.5	63.4	Northern Africa	35
51.7	55.8	59.6	63.2	66.3	69.1	71.7	74.1	Algeria...	36
43.9	44.8	46.4	48.7	51.8	55.4	58.9	62.2	Egypt.....	37
82.4	86.0	88.4	89.8	90.7	91.4	92.1	92.7	Libyan Arab Jamahiriya	38
46.1	48.4	50.9	53.8	56.8	60.0	63.2	66.2	Morocco...	39
22.5	24.6	27.3	30.5	34.4	38.4	42.4	46.4	Sudan.....	40
54.9	57.2	59.9	62.8	65.8	68.6	71.2	73.6	Tunisia...	41
56.5	59.9	63.1	66.1	68.9	71.5	73.9	76.1	Western Sahara	42
46.2	48.1	50.7	53.8	57.3	60.7	63.7	66.6	Southern Africa	43
23.1	28.1	33.3	38.5	43.5	47.9	51.7	55.4	Botswana...	44
19.4	23.1	27.1	31.2	35.3	39.3	43.3	47.3	Lesotho...	45
31.9	37.4	42.9	48.2	52.9	57.0	60.4	63.6	Namibia...	46
49.2	50.8	53.1	56.0	59.5	62.7	65.8	68.6	South Africa	47
26.4	31.2	36.1	40.9	45.3	49.2	53.0	56.6	Swaziland..	48
32.8	36.6	40.6	44.5	48.5	52.3	55.8	59.2	Western Africa	49
29.0	31.3	33.9	36.9	40.3	44.0	48.0	51.8	Benin.....	50
17.9	27.2	37.5	47.0	54.7	60.2	63.4	66.4	Burkina Faso	51
44.2	54.3	62.6	68.6	72.6	74.9	77.0	78.9	Cape Verde	52
40.4	43.6	46.9	50.5	54.1	57.6	61.0	64.1	Côte d'Ivoire	53
22.6	25.5	28.9	32.8	36.7	40.7	44.7	48.6	Gambia.....	54
34.0	36.3	39.2	42.6	46.6	50.5	54.2	57.7	Ghana.....	55
25.8	29.6	33.6	37.6	41.6	45.6	49.5	53.3	Guinea....	56
19.9	22.2	25.2	28.8	32.6	36.6	40.6	44.6	Guinea-Bissau	57
42.1	45.0	48.0	51.3	54.7	58.1	61.4	64.6	Liberia...	58
23.8	27.0	30.4	34.2	38.1	42.1	46.1	50.0	Mali.....	59
46.8	53.8	59.0	62.3	65.3	68.2	70.8	73.3	Mauritania	60
15.2	17.0	19.2	21.9	25.0	28.7	32.5	36.5	Niger.....	61
35.2	39.3	43.3	47.2	51.1	54.8	58.3	61.6	Nigeria...	62
24.0	26.9	30.6	34.6	38.5	42.6	46.5	50.4	St Helena*	63
39.8	42.3	45.1	48.3	51.7	55.4	58.9	62.2	Senegal...	64
32.2	36.2	40.2	44.2	48.1	52.0	55.6	59.1	Sierra Leone	65
28.5	30.8	33.7	36.9	40.6	44.6	48.5	52.3	Togo.....	66

TABLE A.2. PERCENTAGE OF POPULATION RESIDING IN URBAN AREAS... (continued)

No.	Major area, region and country	Percentage urban							
		1950	1955	1960	1965	1970	1975	1980	1985
67	Asia.....	16.8	18.8	22.0	22.7	23.4	24.6	26.7	29.2
68	Eastern Asia.....	16.7	19.6	25.1	24.9	24.8	25.1	27.4	30.1
69	China.....	11.0	13.6	19.0	18.2	17.4	17.3	19.6	22.5
70	Dem. People's Rep. of Korea..	31.0	35.5	40.2	45.1	53.3	56.5	56.9	58.8
71	Hong Kong.....	82.5	83.8	85.0	86.4	87.7	89.7	91.5	92.9
72	Japan.....	50.3	55.5	62.5	67.3	71.2	75.7	76.2	76.7
73	Macau.....	96.9	96.2	95.3	96.2	97.0	97.7	98.2	98.5
74	Mongolia.....	19.0	26.5	35.7	42.1	45.1	48.7	52.1	55.0
75	Republic of Korea.....	21.4	24.4	27.7	32.4	40.7	48.0	56.9	64.9
76	South-central Asia.....	16.6	17.4	18.2	19.3	20.6	22.2	24.0	25.6
77	Afghanistan.....	5.8	6.8	8.0	9.4	11.0	13.3	15.6	16.9
78	Bangladesh.....	4.2	4.7	5.1	6.2	7.6	9.3	11.3	13.4
79	Bhutan.....	2.1	2.3	2.5	2.8	3.1	3.5	3.9	4.5
80	India.....	17.3	17.6	18.0	18.8	19.8	21.3	23.1	24.3
81	Iran (Islamic Republic of)...	27.0	30.4	34.1	38.0	41.9	45.8	49.6	53.2
82	Kazakhstan.....	39.0	41.8	44.6	47.5	50.3	52.2	54.0	55.8
83	Kyrgyzstan.....	31.0	32.6	34.2	35.8	37.4	37.9	38.3	38.2
84	Maldives.....	10.6	10.9	11.2	11.5	13.5	18.0	22.3	25.7
85	Nepal.....	2.3	2.7	3.1	3.5	3.9	5.0	6.5	8.5
86	Pakistan.....	17.5	19.7	22.1	23.5	24.9	26.4	28.1	29.8
87	Sri Lanka.....	14.4	16.1	17.9	19.9	21.9	22.0	21.6	21.1
88	Tajikistan.....	29.4	31.2	33.2	35.2	36.9	35.5	34.3	33.2
89	Turkmenistan.....	45.0	45.7	46.4	47.1	47.8	47.6	47.1	46.0
90	Uzbekistan.....	31.4	32.7	34.0	35.3	36.7	39.1	40.8	40.7
91	South-eastern Asia.....	14.8	16.2	17.6	19.0	20.4	22.3	24.3	27.1
92	Brunei Darussalam.....	26.8	34.6	43.4	52.6	61.7	62.0	59.9	57.7
93	Cambodia.....	10.2	10.2	10.3	10.8	11.7	10.3	12.4	14.8
94	East Timor.....	9.9	10.0	10.1	9.7	9.3	8.9	8.5	8.2
95	Indonesia.....	12.4	13.5	14.6	15.8	17.1	19.4	22.2	26.1
96	Lao People's Dem. Rep.....	7.2	7.6	7.9	8.3	9.6	11.4	13.4	15.9
97	Malaysia.....	20.4	23.4	26.6	29.9	33.5	37.7	42.0	45.9
98	Myanmar.....	16.2	17.6	19.2	21.0	22.8	23.9	24.0	24.0
99	Philippines.....	27.1	28.7	30.3	31.6	33.0	35.6	37.5	43.0
100	Singapore.....	100.0	100.0	100.0	100.0	100.0	100.0	100.0	100.0
101	Thailand.....	10.5	11.5	12.5	12.9	13.3	15.1	17.0	17.9
102	Viet Nam.....	11.6	13.1	14.7	16.4	18.3	18.8	19.2	19.6
103	Western Asia.....	26.7	30.7	35.0	39.7	44.3	48.4	51.7	57.2
104	Armenia.....	42.9	47.0	51.2	55.4	59.4	63.0	65.7	66.6
105	Azerbaijan.....	46.3	47.2	48.1	49.0	49.9	51.5	52.8	53.6
106	Bahrain.....	63.8	75.3	82.3	82.2	78.7	79.2	80.5	84.1
107	Cyprus.....	29.8	32.6	35.6	38.2	40.8	43.4	46.0	48.7
108	Gaza Strip.....	50.5	59.8	68.4	75.9	82.1	87.0	90.2	92.3
109	Georgia.....	38.7	40.8	43.0	45.3	47.5	49.5	51.6	53.9
110	Iraq.....	35.1	37.6	42.9	50.7	56.2	61.4	65.5	68.8
111	Israel.....	64.6	71.2	77.0	80.9	84.2	86.6	88.6	89.8
112	Jordan.....	34.7	38.6	42.7	46.3	50.5	55.3	59.9	64.1
113	Kuwait.....	59.1	66.0	72.3	77.7	77.8	83.8	90.2	93.8
114	Lebanon.....	22.7	30.5	39.6	49.5	59.4	66.8	73.4	79.1
115	Oman.....	2.4	2.9	3.5	4.3	5.2	6.3	7.6	9.2
116	Qatar.....	62.9	67.8	72.4	76.5	79.9	82.9	85.6	87.9
117	Saudi Arabia.....	15.9	22.0	29.7	38.8	48.7	58.7	66.8	73.0
118	Syrian Arab Republic.....	30.6	33.6	36.8	40.0	43.3	45.1	46.7	48.4
119	Turkey.....	21.3	25.7	29.7	34.1	38.4	41.6	43.8	52.5
120	United Arab Emirates.....	25.0	32.0	40.0	48.6	57.2	65.4	71.5	76.9
121	Yemen.....	5.8	7.3	9.1	11.0	13.3	16.4	20.2	24.4
122	Europe.....	52.2	55.0	57.8	61.1	64.4	67.1	69.2	70.6
123	Eastern Europe.....	39.3	43.6	47.9	51.9	55.8	59.9	63.3	65.8
124	Belarus.....	22.6	27.2	32.3	37.9	43.9	50.3	56.5	61.8
125	Bulgaria.....	25.6	31.7	38.6	45.9	51.8	57.5	61.2	64.5
126	Czech Republic.....	40.9	43.3	45.8	48.9	52.0	57.8	63.6	64.5
127	Hungary.....	39.3	40.9	42.6	45.5	48.5	52.8	56.9	59.5
128	Poland.....	38.7	43.2	47.9	50.0	52.3	55.4	58.2	60.3
129	Republic of Moldova.....	16.6	19.8	23.4	27.5	31.9	35.8	39.9	43.8
130	Romania.....	25.5	30.6	34.2	37.7	41.8	46.2	49.0	51.1
131	Russian Federation.....	44.7	49.2	53.7	58.2	62.5	66.4	69.8	71.9
132	Slovakia.....	30.0	31.7	33.5	37.0	41.1	46.3	51.6	54.2
133	Ukraine.....	39.2	43.0	46.8	50.8	54.6	58.3	61.7	64.7



TABLE A.2 (continued)

Percentage urban								Major area, region and country	No.
1990	1995	2000	2005	2010	2015	2020	2025		
31.8	34.6	37.7	40.9	44.3	47.8	51.4	54.8	Asia.....	67
33.3	36.9	40.7	44.5	48.2	51.7	55.1	58.4	Eastern Asia.....	68
26.2	30.3	34.5	38.8	43.0	46.9	50.8	54.5	China.....	69
59.8	61.3	63.1	65.3	67.8	70.4	72.9	75.2	Dem. People's Rep. of Korea..	70
94.1	95.0	95.7	96.2	96.6	96.9	97.1	97.3	Hong Kong.....	71
77.2	77.6	78.4	79.4	80.6	82.0	83.5	84.9	Japan.....	72
98.7	98.8	98.9	99.0	99.1	99.2	99.2	99.3	Macau.....	73
58.0	60.9	63.9	66.7	69.4	72.0	74.3	76.5	Mongolia.....	74
73.8	81.3	86.2	89.4	91.4	92.5	93.1	93.7	Republic of Korea.....	75
27.2	28.8	30.9	33.6	36.8	40.4	44.3	48.2	South-central Asia.....	76
18.2	20.0	22.2	24.9	28.2	32.0	35.9	39.9	Afghanistan.....	77
15.7	18.3	21.3	24.6	28.2	32.0	36.0	40.0	Bangladesh.....	78
5.3	6.4	7.8	9.4	11.4	13.6	16.2	19.0	Bhutan.....	79
25.5	26.8	28.6	30.9	33.8	37.2	41.3	45.2	India.....	80
56.3	59.0	61.9	64.7	67.4	70.1	72.6	74.9	Iran (Islamic Republic of)...	81
57.6	59.7	62.1	64.6	67.2	70.0	72.5	74.8	Kazakhstan.....	82
38.2	38.9	40.5	42.9	46.0	49.9	53.7	57.2	Kyrgyzstan.....	83
25.9	26.8	28.4	30.7	33.9	37.8	41.9	45.8	Maldives.....	84
10.9	13.7	16.7	19.9	23.2	26.7	30.4	34.3	Nepal.....	85
32.0	34.7	37.9	41.5	45.4	49.3	53.1	56.7	Pakistan.....	86
21.4	22.4	24.2	26.9	30.7	34.6	38.6	42.6	Sri Lanka.....	87
32.2	32.2	33.1	35.0	38.0	42.0	46.0	49.9	Tajikistan.....	88
44.9	44.9	45.8	47.7	50.5	54.2	57.8	61.1	Turkmenistan.....	89
40.6	41.3	42.8	45.1	48.2	52.1	55.7	59.2	Uzbekistan.....	90
30.2	33.7	37.3	41.0	44.8	48.5	52.0	55.4	South-eastern Asia.....	91
57.7	57.8	59.0	61.2	64.3	67.3	70.0	72.5	Brunei Darussalam.....	92
17.6	20.7	24.1	27.8	31.6	35.5	39.5	43.5	Cambodia.....	93
7.8	7.5	7.5	7.9	8.7	10.1	12.1	14.4	East Timor.....	94
30.6	35.4	40.3	45.2	49.7	53.8	57.4	60.7	Indonesia.....	95
18.6	21.7	25.1	28.8	32.6	36.5	40.6	44.5	Lao People's Dem. Rep.....	96
49.8	53.7	57.5	61.1	64.4	67.5	70.2	72.7	Malaysia.....	97
24.8	26.2	28.4	31.4	35.4	39.4	43.4	47.3	Myanmar.....	98
48.8	54.2	59.0	63.2	66.6	69.4	71.9	74.3	Philippines.....	99
100.0	100.0	100.0	100.0	100.0	100.0	100.0	100.0	Singapore.....	100
18.7	20.0	21.9	24.3	27.4	31.2	35.1	39.1	Thailand.....	101
19.9	20.8	22.3	24.4	27.4	31.1	35.1	39.0	Viet Nam.....	102
62.3	66.4	70.0	72.9	75.2	77.1	78.7	80.2	Western Asia.....	103
67.5	68.7	70.3	72.1	74.1	76.3	78.3	80.1	Armenia.....	104
54.4	55.8	57.7	60.0	62.7	65.8	68.6	71.2	Azerbaijan.....	105
87.5	90.3	92.2	93.6	94.5	95.1	95.5	95.9	Bahrain.....	106
51.4	54.1	56.9	59.8	62.8	65.7	68.5	71.1	Cyprus.....	107
93.6	94.5	94.9	95.3	95.7	96.0	96.3	96.6	Gaza Strip.....	108
56.0	58.5	61.1	63.8	66.6	69.3	71.9	74.2	Georgia.....	109
71.8	74.6	77.1	79.2	81.1	82.7	84.1	85.4	Iraq.....	110
90.3	90.6	90.9	91.4	91.9	92.4	93.0	93.6	Israel.....	111
68.0	71.5	74.5	77.0	79.2	80.9	82.5	84.0	Jordan.....	112
95.9	97.0	97.7	98.0	98.2	98.3	98.4	98.6	Kuwait.....	113
83.8	87.2	89.5	91.1	92.1	92.8	93.4	93.9	Lebanon.....	114
11.0	13.2	15.7	18.5	21.7	25.1	28.7	32.5	Oman.....	115
89.9	91.4	92.6	93.4	94.1	94.6	95.0	95.4	Qatar.....	116
77.3	80.2	81.8	83.3	84.7	86.0	87.1	88.2	Saudi Arabia.....	117
50.2	52.4	54.9	57.7	60.7	63.9	66.8	69.6	Syrian Arab Republic.....	118
60.9	68.8	74.8	79.3	82.4	84.5	85.8	87.0	Turkey.....	119
81.0	84.0	86.2	87.8	88.8	89.7	90.5	91.3	United Arab Emirates.....	120
28.9	33.6	38.4	43.1	47.4	51.2	54.9	58.4	Yemen.....	121
72.0	73.6	75.1	76.8	78.4	80.1	81.7	83.2	Europe.....	122
68.2	70.4	72.6	74.7	76.7	78.6	80.4	82.0	Eastern Europe.....	123
66.8	71.2	74.7	77.6	79.8	81.5	83.0	84.4	Belarus.....	124
67.7	70.7	73.4	75.8	78.0	79.8	81.5	83.0	Bulgaria.....	125
64.9	65.4	66.4	67.8	69.6	71.7	74.1	76.2	Czech Republic.....	126
62.1	64.7	67.3	69.8	72.3	74.6	76.7	78.7	Hungary.....	127
62.5	64.7	67.1	69.5	71.9	74.3	76.4	78.4	Poland.....	128
47.8	51.7	55.6	59.2	62.6	65.6	68.5	71.1	Republic of Moldova.....	129
53.3	55.4	57.8	60.4	63.1	65.9	68.7	71.3	Romania.....	130
74.0	76.0	77.9	79.7	81.4	83.0	84.4	85.7	Russian Federation.....	131
56.5	58.8	61.2	63.8	66.4	69.1	71.6	74.0	Slovakia.....	132
67.5	70.3	72.8	75.2	77.3	79.2	80.9	82.5	Ukraine.....	133

TABLE A.2. PERCENTAGE OF POPULATION RESIDING IN URBAN AREAS... (continued)

No.	Major area, region and country	Percentage urban							
		1950	1955	1960	1965	1970	1975	1980	1985
134	Northern Europe.....	72.7	74.0	75.4	78.0	80.4	81.7	82.3	82.5
135	Channel Islands.....	42.6	40.6	38.6	36.8	35.0	33.5	32.1	30.8
136	Denmark.....	68.0	69.6	73.7	77.0	79.7	81.8	83.7	84.3
137	Estonia.....	49.7	53.6	57.5	61.3	64.9	67.6	69.7	70.8
138	Faeroe Islands.....	17.5	18.6	21.4	25.5	27.8	27.9	28.1	28.9
139	Finland.....	32.0	35.0	38.1	43.9	50.3	58.3	59.8	59.8
140	Iceland.....	73.8	77.2	80.3	82.7	84.9	86.6	88.2	89.5
141	Ireland.....	41.1	43.9	45.8	48.7	51.7	53.6	55.3	56.3
142	Isle of Man.....	52.9	54.0	55.1	56.3	55.8	52.4	68.8	72.6
143	Latvia.....	51.6	54.2	56.9	59.5	62.0	65.4	68.2	69.8
144	Lithuania.....	31.1	35.4	40.0	44.7	49.5	55.7	61.2	65.1
145	Norway.....	50.1	50.0	49.9	57.6	65.4	68.2	70.5	71.5
146	Sweden.....	65.8	69.3	72.6	77.1	81.1	82.7	83.1	83.1
147	United Kingdom.....	84.2	84.9	85.7	87.1	88.5	88.7	88.8	88.8
148	Southern Europe.....	44.2	46.8	49.4	52.9	56.6	59.1	61.2	62.6
149	Albania.....	20.3	25.1	30.6	31.2	31.8	32.8	33.8	34.8
150	Andorra.....	79.2	77.4	75.6	73.6	71.6	69.4	67.2	64.9
151	Bosnia and Herzegovina.....	13.7	16.2	19.0	22.8	27.2	31.3	35.5	40.0
152	Croatia.....	22.3	26.0	30.2	35.0	40.2	45.1	50.1	55.0
153	Gibraltar.....	100.0	100.0	100.0	100.0	100.0	100.0	100.0	100.0
154	Greece.....	37.3	40.1	42.9	47.5	52.5	55.3	57.7	60.1
155	Holy See.....	100.0	100.0	100.0	100.0	100.0	100.0	100.0	100.0
156	Italy.....	54.3	56.9	59.4	61.8	64.3	65.6	66.6	66.8
157	Malta.....	61.2	65.6	69.8	73.9	77.4	80.4	83.1	85.5
158	Portugal.....	19.2	20.6	22.1	23.9	25.9	27.7	29.4	31.4
159	San Marino.....	18.2	26.6	37.1	48.9	60.9	71.7	80.5	87.0
160	Slovenia.....	19.9	23.8	28.2	32.5	37.0	42.4	48.0	53.8
161	Spain.....	51.9	54.2	56.6	61.3	66.0	69.6	72.8	74.2
162	TFYR of Macedonia.....	23.4	28.4	34.0	40.4	47.1	50.6	53.5	55.7
163	Yugoslavia.....	19.0	23.9	28.6	33.7	39.3	43.0	46.3	49.7
164	Western Europe.....	67.1	69.4	71.5	74.0	76.1	77.8	78.7	79.3
165	Austria.....	49.1	49.5	49.9	50.8	51.7	53.2	54.8	55.2
166	Belgium.....	91.5	92.0	92.5	93.4	94.3	94.9	95.4	96.0
167	France.....	56.2	59.3	62.4	67.1	71.0	73.0	73.3	73.1
168	Germany.....	71.9	74.1	76.1	77.9	79.6	81.2	82.6	84.0
169	Liechtenstein.....	19.9	20.1	20.4	20.3	20.1	20.2	19.8	19.7
170	Luxembourg.....	59.1	60.6	62.1	63.0	67.8	73.7	78.9	82.9
171	Monaco.....	100.0	100.0	100.0	100.0	100.0	100.0	100.0	100.0
172	Netherlands.....	82.7	83.9	85.0	85.6	86.1	88.4	88.4	88.5
173	Switzerland.....	44.3	47.7	51.0	52.8	54.5	55.7	57.0	58.3
174	Latin America & the Caribbean..	41.6	45.5	49.5	53.5	57.4	61.3	65.1	68.4
175	Caribbean.....	35.4	37.9	40.5	43.9	47.4	51.0	54.2	57.2
176	Anguilla.....	46.0	42.8	39.7	36.6	33.8	34.2	34.6	35.0
177	Antigua and Barbuda.....	46.0	42.8	39.7	36.6	33.8	34.2	34.6	35.0
178	Aruba.....	76.7	75.5	74.3	73.0	71.8	73.4	75.1	79.7
179	Bahamas.....	33.9	34.6	35.4	36.2	37.1	38.6	40.2	42.5
180	Barbados.....	76.7	75.5	74.3	73.0	71.8	73.4	75.1	79.7
181	British Virgin Islands.....	33.9	34.6	35.4	36.2	37.1	38.6	40.2	42.5
182	Cayman Islands.....	100.0	100.0	100.0	100.0	100.0	100.0	100.0	100.0
183	Cuba.....	49.4	52.1	54.9	57.6	60.2	64.2	68.1	71.0
184	Dominica.....	23.7	26.9	30.2	35.1	40.3	45.3	50.5	55.7
185	Dominican Republic.....	23.7	26.9	30.2	35.1	40.3	45.3	50.5	55.7
186	Grenada.....	35.8	46.0	56.6	66.4	75.4	82.9	88.5	95.2
187	Guadeloupe.....	12.2	13.8	15.6	17.6	19.8	21.7	23.7	26.0
188	Haiti.....	26.8	30.1	33.8	37.6	41.5	44.1	46.8	49.2
189	Jamaica.....	27.7	33.6	40.1	50.0	61.0	71.2	79.6	86.0
190	Martinique.....	21.8	18.6	15.7	13.2	11.1	11.1	11.1	11.5
191	Montserrat.....	67.9	67.9	67.9	67.9	67.9	67.9	67.9	67.9
192	Netherlands Antilles.....	40.6	42.4	44.5	51.5	58.3	62.8	66.9	69.2
193	Puerto Rico.....	22.4	25.1	27.9	31.0	34.1	35.0	35.9	37.4
194	Saint Kitts and Nevis.....	37.9	38.5	39.0	39.6	40.1	41.0	42.0	44.0
195	Saint Lucia.....	12.5	13.1	13.7	14.4	15.2	20.6	27.2	34.2
196	Saint Vincent & Grenadines.....	63.9	64.2	64.5	63.7	63.0	63.0	63.1	66.2
197	Trinidad and Tobago.....	41.0	40.9	40.9	40.9	40.8	42.8	41.7	41.7
198	Turks and Caicos Islands.....	44.5	44.5	44.5	44.5	44.5	44.5	44.5	44.5
199	United States Virgin Islands.....	39.8	43.2	46.6	50.2	53.8	57.2	60.2	63.0
200	Central America.....	57.1	55.6	54.0	52.5	51.0	50.2	49.4	48.5
201	Belize.....	33.5	35.0	36.6	38.1	39.7	41.3	43.1	44.9
202	Costa Rica.....	36.5	37.4	38.3	38.9	39.4	40.4	41.5	42.7
203	El Salvador.....	29.5	31.0	32.4	34.0	35.5	36.7	37.4	38.1
204	Guatemala.....	17.6	20.0	22.7	25.7	28.9	32.1	34.9	37.7
205	Honduras.....	42.7	46.7	50.8	54.9	59.0	62.8	66.3	69.6
206	Mexico.....	34.9	37.2	39.6	42.7	47.0	50.3	53.4	56.6
207	Nicaragua.....	35.8	38.5	41.2	44.4	47.6	48.7	49.7	50.7
208	Panama.....	35.8	38.5	41.2	44.4	47.6	48.7	49.7	50.7

TABLE A.2 (continued)

Percentage urban								Major area, region and country	No.
1990	1995	2000	2005	2010	2015	2020	2025		
83.0	83.7	84.5	85.4	86.4	87.5	88.5	89.4	Northern Europe...	134
29.5	29.5	30.2	31.9	34.8	38.8	42.8	46.7	Channel Islands...	135
84.8	85.2	85.8	86.5	87.3	88.3	89.2	90.1	Denmark	136
71.8	73.1	74.6	76.2	78.0	79.8	81.5	83.1	Estonia	137
30.5	32.9	36.0	40.1	44.1	48.0	51.8	55.5	Faeroe Islands	138
61.4	63.2	65.1	67.3	69.5	71.9	74.2	76.4	Finland	139
90.6	91.6	92.4	93.1	93.7	94.2	94.7	95.1	Iceland	140
56.9	57.5	58.7	60.3	62.5	65.1	67.9	70.6	Ireland	141
73.9	75.3	76.8	78.5	80.1	81.8	83.3	84.7	Isle of Man	142
71.2	72.8	74.6	76.4	78.2	80.0	81.7	83.2	Latvia	143
68.8	72.1	75.0	77.4	79.5	81.2	82.8	84.2	Lithuania	144
72.3	73.2	74.3	75.6	77.1	78.8	80.6	82.2	Norway	145
83.1	83.1	83.4	84.0	84.8	85.8	86.9	88.0	Sweden	146
89.1	89.5	90.0	90.7	91.4	92.1	92.7	93.3	United Kingdom	147
63.8	65.1	66.5	68.3	70.2	72.3	74.5	76.5	Southern Europe...	148
35.7	37.3	39.5	42.4	45.7	49.6	53.4	57.0	Albania	149
62.5	62.5	62.5	63.4	65.3	68.2	70.8	73.3	Andorra	150
44.6	49.0	53.2	57.0	60.4	63.6	66.6	69.3	Bosnia and Herzegovina	151
59.8	64.4	68.5	72.0	75.0	77.3	79.2	81.0	Croatia	152
100.0	100.0	100.0	100.0	100.0	100.0	100.0	100.0	Gibraltar	153
62.6	65.2	67.8	70.4	72.8	75.1	77.2	79.1	Greece	154
100.0	100.0	100.0	100.0	100.0	100.0	100.0	100.0	Holy See	155
66.7	66.6	67.1	68.2	69.7	71.7	74.1	76.2	Italy	156
87.6	89.3	90.6	91.7	92.5	93.1	93.6	94.1	Malta	157
33.5	35.6	38.1	41.1	44.4	48.0	51.8	55.5	Portugal	158
91.6	94.2	95.8	96.7	97.2	97.4	97.6	97.8	San Marino	159
59.0	63.5	67.4	70.5	73.0	75.2	77.3	79.2	Slovenia	160
75.4	76.5	77.7	79.1	80.5	82.0	83.5	84.9	Spain	161
57.8	59.9	62.1	64.5	67.1	69.6	72.1	74.5	TFYR of Macedonia	162
53.1	56.5	59.9	63.1	66.1	68.9	71.5	73.9	Yugoslavia	163
79.8	80.5	81.4	82.4	83.5	84.8	86.0	87.1	Western Europe...	164
55.4	55.5	56.3	57.8	59.9	62.5	65.6	68.4	Austria	165
96.5	97.0	97.4	97.7	97.9	98.1	98.2	98.4	Belgium	166
72.7	72.8	73.5	74.6	76.3	78.2	80.1	81.7	France	167
85.3	86.5	87.7	88.7	89.7	90.5	91.3	92.0	Germany	168
20.2	21.4	23.3	26.1	29.8	33.6	37.6	41.6	Liechtenstein	169
86.3	89.1	91.1	92.5	93.6	94.3	94.7	95.1	Luxembourg	170
100.0	100.0	100.0	100.0	100.0	100.0	100.0	100.0	Monaco	171
88.7	89.0	89.5	90.1	90.7	91.5	92.2	92.8	Netherlands	172
59.5	60.8	62.4	64.4	66.6	69.1	71.6	74.0	Switzerland	173
71.4	74.2	76.6	78.7	80.5	82.1	83.4	84.7	Latin America & the Caribbean..	174
59.9	62.4	64.8	66.9	69.0	70.9	72.8	74.6	Caribbean...	175
35.4	35.8	37.0	38.8	41.4	44.6	48.5	52.3	Anguilla	176
								Antigua and Barbuda	177
								Aruba	178
83.6	86.5	88.7	90.2	91.3	92.0	92.6	93.2	Bahamas	179
44.8	47.4	50.4	53.6	56.9	60.3	63.5	66.5	Barbados	180
								British Virgin Islands	181
100.0	100.0	100.0	100.0	100.0	100.0	100.0	100.0	Cayman Islands	182
73.6	76.0	78.1	80.1	81.8	83.3	84.7	86.0	Cuba	183
								Dominica	184
60.4	64.6	68.1	71.1	73.5	75.7	77.8	79.6	Dominican Republic	185
								Grenada	186
98.5	99.4	99.7	99.8	99.9	99.9	99.9	99.9	Guadeloupe	187
28.6	31.6	34.9	38.5	42.3	46.3	50.2	53.9	Haiti	188
51.5	53.7	56.2	58.9	61.8	64.7	67.6	70.3	Jamaica	189
90.5	93.3	95.0	96.0	96.5	96.8	97.0	97.3	Martinique	190
12.4	13.8	15.8	18.6	21.7	25.1	28.8	32.6	Montserrat	191
68.4	69.5	71.0	73.0	75.2	77.3	79.2	80.9	Netherlands Antilles	192
71.3	73.4	75.5	77.5	79.3	81.1	82.6	84.1	Puerto Rico	193
39.6	42.4	45.7	49.6	53.4	57.0	60.4	63.6	Saint Kitts and Nevis	194
46.0	48.1	50.5	53.3	56.3	59.4	62.7	65.7	Saint Lucia	195
41.0	47.0	51.9	55.5	59.0	62.3	65.4	68.2	Saint Vincent & Grenadines	196
69.1	71.8	74.4	76.6	78.7	80.5	82.1	83.6	Trinidad and Tobago	197
42.6	44.5	47.4	51.2	54.9	58.4	61.8	64.9	Turks and Caicos Islands	198
44.5	45.3	46.8	49.2	52.2	55.8	59.3	62.6	United States Virgin Islands	199
65.6	68.0	70.3	72.4	74.4	76.2	78.0	79.6	Central America	200
47.6	46.8	46.9	47.9	49.8	52.7	56.3	59.7	Belize	201
47.1	49.7	52.7	56.0	59.4	62.7	65.7	68.5	Costa Rica	202
43.9	45.1	46.8	49.0	51.8	55.0	58.5	61.8	El Salvador	203
39.4	41.5	44.1	47.4	51.3	55.0	58.5	61.8	Guatemala	204
40.7	43.9	47.3	50.9	54.5	58.0	61.3	64.5	Honduras	205
72.6	75.3	77.7	79.8	81.6	83.1	84.5	85.8	Mexico	206
59.8	62.9	65.9	68.7	71.3	73.7	75.9	77.9	Nicaragua	207
51.7	53.3	55.3	57.8	60.7	63.9	66.8	69.6	Panama	208

TABLE A.2. PERCENTAGE OF POPULATION RESIDING IN URBAN AREAS... (continued)

No.	Major area, region and country	Percentage urban							
		1950	1955	1960	1965	1970	1975	1980	1985
209	South America.....	43.2	47.4	51.7	55.9	60.0	64.2	68.2	71.8
210	Argentina.....	65.3	69.6	73.6	76.1	78.4	80.7	82.9	84.8
211	Bolivia.....	37.8	38.5	39.3	40.0	40.8	41.5	45.5	50.6
212	Brazil.....	36.0	40.4	44.9	50.4	55.8	61.2	66.2	70.6
213	Chile.....	58.4	63.3	67.8	71.7	75.2	78.4	81.2	82.6
214	Colombia.....	37.1	42.5	48.2	53.5	57.2	60.7	63.9	67.0
215	Ecuador.....	28.3	31.3	34.4	37.2	39.5	42.4	47.0	51.1
216	Falkland Islands (Malvinas)...	44.3	46.7	49.1	51.5	54.0	56.3	58.7	64.0
217	French Guiana.....	53.7	58.6	63.3	65.7	67.4	69.1	70.8	72.7
218	Guyana.....	28.0	28.5	29.0	29.2	29.4	30.0	30.5	31.7
219	Paraguay.....	34.6	35.1	35.6	36.2	37.1	39.0	41.7	45.0
220	Peru.....	35.5	40.8	46.3	51.9	57.4	61.5	64.6	67.3
221	Suriname.....	46.9	47.1	47.3	47.1	45.9	44.8	44.8	45.7
222	Uruguay.....	78.0	79.1	80.1	81.1	82.1	83.1	85.2	87.2
223	Venezuela.....	53.2	60.1	66.6	69.8	72.4	77.8	83.3	87.3
224	Northern America.....	63.9	67.0	69.9	72.0	73.8	73.8	73.9	74.7
225	Bermuda.....	100.0	100.0	100.0	100.0	100.0	100.0	100.0	100.0
226	Canada.....	60.8	65.0	68.9	72.9	75.7	75.6	75.7	76.4
227	Greenland.....	76.3	75.6	74.9	74.1	73.4	74.4	75.6	76.9
228	St. Pierre and Miquelon.....	80.0	82.8	85.2	86.7	87.6	88.6	89.4	90.2
229	United States of America.....	64.2	67.2	70.0	71.9	73.6	73.7	73.7	74.5
230	Oceania.....	61.6	64.0	66.4	68.7	70.8	71.8	71.2	70.8
231	Australia-New Zealand.....	74.6	77.2	79.7	82.2	84.4	85.4	85.3	85.2
232	Australia <sup>a</sup> .....	75.1	78.0	80.6	83.0	85.2	85.9	85.8	85.5
233	New Zealand.....	72.5	73.6	76.0	78.9	81.1	82.8	83.4	83.7
234	Melanesia.....	5.7	6.9	8.7	11.3	15.2	17.2	18.2	19.1
235	Fiji.....	24.4	26.9	29.7	32.6	34.8	36.7	37.8	38.5
236	New Caledonia.....	48.8	49.6	50.4	51.3	52.1	52.9	55.4	57.9
237	Papua New Guinea.....	0.7	1.4	2.7	5.2	9.8	11.9	13.0	14.0
238	Solomon Islands.....	8.3	8.4	8.6	8.8	8.9	9.1	10.5	12.4
239	Vanuatu.....	6.1	7.4	9.0	10.9	13.1	15.7	17.9	18.2
240	Micronesia.....	25.7	27.5	29.5	31.3	33.4	36.7	39.3	40.1
241	Guam.....	17.2	19.1	21.1	23.3	25.8	32.5	39.5	38.7
242	Kiribati.....	9.5	12.4	16.0	20.4	25.6	30.1	31.7	33.5
243	Marshall Islands.....	71.7	69.6	67.5	65.3	63.0	60.7	58.3	62.0
244	Micronesia (Fed. States of)...	22.9	23.2	23.6	23.9	24.3	24.6	25.0	25.3
245	Nauru.....	100.0	100.0	100.0	100.0	100.0	100.0	100.0	100.0
246	Northern Mariana Islands.....	53.0	53.0	53.0	53.0	53.0	53.0	53.0	53.0
247	Pacific Islands (Palau).....	45.7	48.9	52.1	55.3	58.4	61.5	64.4	67.3
248	Polynesia.....	21.0	24.4	26.9	29.3	32.1	33.6	35.5	37.7
249	American Samoa.....	37.6	38.7	39.7	40.8	41.9	42.9	44.0	45.9
250	Cook Islands.....	45.1	47.2	49.2	51.3	53.4	54.0	54.8	55.6
251	French Polynesia.....	30.3	35.8	41.6	47.8	54.0	56.0	57.1	57.3
252	Niue.....	23.5	22.8	22.2	21.6	21.1	23.3	27.0	31.0
253	Pitcairn.....	0.0	0.0	0.0	0.0	0.0	0.0	0.0	0.0
254	Samoa.....	12.9	17.4	18.9	19.3	20.3	21.0	21.2	21.1
255	Tokelau.....	0.0	0.0	0.0	0.0	0.0	0.0	0.0	0.0
256	Tonga.....	12.9	15.5	17.6	19.7	20.3	20.3	23.7	29.1
257	Tuvalu.....	9.5	11.7	14.3	17.5	21.1	25.2	29.9	35.0
258	Wallis and Futuna Islands.....	0.0	0.0	0.0	0.0	0.0	0.0	0.0	0.0

NOTES: Two dots (..) indicate that data are not available.

An em dash (—) indicates that the amount is negligible.

<sup>a</sup>The more developed regions comprise all regions of Europe and Northern America, Australia-New Zealand and Japan.

<sup>b</sup>The less developed regions comprise all regions of Africa, Asia (excluding Japan), and Latin America and the Caribbean; and the regions of Melanesia, Micronesia and Polynesia.

<sup>c</sup>The least developed countries, as defined by the United Nations General Assembly as of 1991, include 47 countries, of which 32 are in Africa, 9 in Asia, 1 in Latin America and the Caribbean, and 5 in Oceania. They are also included in the less developed regions.

<sup>d</sup>Including Agalesa, Rodrigues and St. Brandon.

<sup>e</sup>Including Ascension and Tristan da Cunha.

<sup>f</sup>The former Yugoslav Republic of Macedonia.

<sup>g</sup>Including Christmas Island, Cocos (Keeling) Islands and Norfolk Island.

TABLE A.2 (continued)

Percentage urban								Major area, region and country	No.
1990	1995	2000	2005	2010	2015	2020	2025		
75.0	78.0	80.5	82.5	84.3	85.7	86.8	87.9	South America...	209
86.5	88.1	89.4	90.5	91.4	92.2	92.8	93.4	Argentina.....	210
55.8	60.8	65.2	69.1	72.3	75.0	77.1	79.0	Bolivia.....	211
74.6	78.2	81.2	83.6	85.4	86.9	88.0	88.9	Brazil.....	212
83.3	83.9	84.7	85.5	86.5	87.5	88.5	89.4	Chile.....	213
70.0	72.7	75.2	77.4	79.4	81.1	82.7	84.1	Colombia.....	214
54.8	58.4	61.9	65.2	68.3	71.0	73.4	75.6	Ecuador.....	215
74.5	84.1	89.7	92.8	94.6	95.4	95.8	96.1	Falkland Islands (Malvinas)...	216
74.6	76.5	78.4	80.1	81.8	83.3	84.7	85.9	French Guiana.....	217
33.6	36.2	39.5	43.5	47.5	51.3	55.0	58.5	Guyana.....	218
48.9	52.7	56.4	60.0	63.4	66.5	69.3	71.8	Paraguay.....	219
69.8	72.2	74.5	76.7	78.6	80.4	82.0	83.5	Peru.....	220
47.5	50.4	54.1	57.7	61.0	64.2	67.1	69.8	Suriname.....	221
88.9	90.3	91.4	92.3	93.0	93.6	94.1	94.6	Uruguay.....	222
90.4	92.8	94.4	95.5	96.2	96.7	96.9	97.2	Venezuela.....	223
75.4	76.3	77.4	78.8	80.3	81.9	83.4	84.8	Northern America.....	224
100.0	100.0	100.0	100.0	100.0	100.0	100.0	100.0	Bermuda.....	225
76.6	76.7	77.2	78.0	79.2	80.6	82.2	83.7	Canada.....	226
78.3	79.8	81.3	82.9	84.3	85.6	86.8	87.9	Greenland.....	227
90.8	91.5	92.1	92.7	93.3	93.8	94.3	94.8	St. Pierre and Miquelon.....	228
75.2	76.2	77.5	78.9	80.4	82.1	83.5	84.9	United States of America.....	229
70.6	70.3	70.2	70.5	71.1	72.1	73.4	74.9	Oceania.....	230
85.0	84.9	85.1	85.5	86.2	87.0	88.1	89.1	Australia-New Zealand.....	231
85.1	84.7	84.7	85.0	85.6	86.5	87.6	88.6	Australia <sup>a</sup> .....	232
84.8	86.1	87.2	88.3	89.2	90.1	90.9	91.6	New Zealand.....	233
19.9	21.0	22.5	24.4	26.9	30.0	33.5	37.2	Melanesia.....	234
39.3	40.7	42.7	45.4	48.7	52.5	56.1	59.6	Fiji.....	235
59.9	62.1	64.5	67.0	69.5	72.1	74.4	76.5	New Caledonia.....	236
15.0	16.0	17.5	19.4	21.8	24.8	28.5	32.3	Papua New Guinea.....	237
14.6	17.1	20.0	23.2	26.7	30.4	34.3	38.3	Solomon Islands.....	238
18.5	19.3	20.7	22.8	25.7	29.3	33.2	37.2	Vanuatu.....	239
41.5	42.7	44.5	47.0	50.2	53.7	57.1	60.4	Micronesia.....	240
38.0	38.2	39.3	41.4	44.4	48.3	52.1	55.8	Guam.....	241
34.6	35.7	37.4	39.7	42.6	46.0	49.9	53.6	Kiribati.....	242
65.7	69.1	72.2	74.8	77.1	79.0	80.8	82.4	Marshall Islands.....	243
26.4	28.0	30.4	33.6	37.6	41.6	45.6	49.5	Micronesia (Fed. States of)...	244
100.0	100.0	100.0	100.0	100.0	100.0	100.0	100.0	Nauru.....	245
53.0	53.7	55.2	57.3	60.0	63.2	66.2	69.0	Northern Mariana Islands.....	246
69.1	70.6	72.4	74.3	76.2	78.2	80.0	81.7	Pacific Islands (Palau).....	247
39.5	41.3	43.2	45.3	47.7	50.5	53.5	56.4	Polynesia.....	248
47.8	49.8	52.1	54.8	57.6	60.7	63.9	66.8	American Samoa.....	249
57.7	60.4	63.1	65.8	68.5	71.1	73.5	75.7	Cook Islands.....	250
56.4	56.4	57.2	58.9	61.3	64.5	67.4	70.1	French Polynesia.....	251
30.8	29.4	29.4	30.0	31.7	34.5	38.5	42.5	Niue.....	252
0.0	0.0	0.0	0.0	0.0	0.0	0.0	0.0	Pitcairn.....	253
21.0	21.0	21.6	23.0	25.0	27.9	31.7	35.6	Samoa.....	254
0.0	0.0	0.0	0.0	0.0	0.0	0.0	0.0	Tokelau.....	255
35.1	41.1	46.8	51.9	56.2	59.6	62.9	65.9	Tonga.....	256
40.4	46.2	51.6	56.5	60.9	64.5	67.4	70.1	Tuvalu.....	257
0.0	0.0	0.0	0.0	0.0	0.0	0.0	0.0	Wallis and Futuna Islands.....	258

TABLE A.3. URBAN POPULATION, BY MAJOR AREA, REGION AND COUNTRY, 1950-2025  
(Thousands)

No.	Major area, region and country	Population							
		1950	1955	1960	1965	1970	1975	1980	1985
1	World total	737852	864355	1032730	1185585	1352785	1538346	1751537	1994445
2	More developed regions <sup>a</sup>	442133	496831	557779	620578	676936	729285	769979	804906
3	Less developed regions <sup>b</sup>	295720	367524	474951	565008	675849	809062	981558	1189539
4	Least developed countries <sup>c</sup>	13784	17295	21988	28894	38218	48747	62547	78448
5	Africa	32824	41184	52030	66462	83806	104123	129881	161783
6	Eastern Africa	3507	4649	6213	8413	11375	15384	21309	28478
7	Burundi	42	50	60	71	84	118	179	248
8	Comoros	6	11	21	39	53	67	89	115
9	Djibouti	25	31	41	59	92	140	207	304
10	Eritrea	67	88	117	157	203	256	322	400
11	Ethiopia	848	1112	1465	1938	2477	3061	3812	4720
12	Kenya	350	462	613	839	1184	1775	2675	3909
13	Madagascar	330	433	571	756	969	1253	1658	2219
14	Malawi	101	124	155	194	273	402	565	754
15	Mauritius	142	176	219	279	347	388	409	420
16	Mozambique	147	199	274	381	534	905	1586	2633
17	Réunion	57	79	110	149	201	237	277	327
18	Rwanda	38	50	66	88	119	175	245	312
19	Seychelles	9	10	11	12	14	20	25	29
20	Somalia	391	506	655	825	975	1164	1492	1827
21	Uganda	147	220	333	521	781	933	1154	1498
22	United Rep. of Tanzania	299	377	481	619	916	1602	2741	3837
23	Zambia	216	343	541	843	1264	1686	2285	2809
24	Zimbabwe	291	377	481	644	890	1202	1587	2118
25	Middle Africa	3736	4589	5687	7492	9947	12072	14657	17751
26	Angola	313	395	503	648	836	1087	1468	1956
27	Cameroon	437	565	734	965	1342	2022	2719	3563
28	Central African Republic	210	270	348	448	558	693	811	941
29	Chad	102	146	209	300	431	627	839	984
30	Congo	250	279	315	359	415	504	685	913
31	Equatorial Guinea	36	48	64	71	78	61	59	93
32	Gabon	53	67	85	105	129	195	288	402
33	Sao Tome and Principe	8	9	10	13	17	23	31	40
34	Zaire	2327	2810	3420	4583	6142	6860	7756	8859
35	Northern Africa	13147	16286	20234	25483	31096	37232	44452	53175
36	Algeria	1948	2540	3288	4486	5430	6460	8127	10403
37	Egypt	6971	8602	10541	12840	14894	16877	19178	21833
38	Libyan Arab Jamahiriya	191	232	307	444	900	1491	2118	2918
39	Morocco	2345	2809	3409	4246	5286	6520	7955	9567
40	Sudan	579	820	1150	1612	2271	3033	3728	4510
41	Tunisia	1102	1270	1521	1829	2283	2797	3282	3845
42	Western Sahara	9	13	18	25	33	54	64	98
43	Southern Africa	5958	6993	8257	9594	11069	12786	14692	16875
44	Botswana	1	3	8	21	54	91	137	202
45	Lesotho	7	14	30	61	91	128	177	252
46	Namibia	48	67	94	117	147	186	235	316
47	South Africa	5898	6902	8113	9370	10736	12314	14043	15963
48	Swaziland	4	7	13	24	41	67	100	142
49	Western Africa	6475	8666	11639	15479	20319	26648	34771	45505
50	Benin	108	149	209	298	429	620	861	1074
51	Burkina Faso	140	170	209	258	319	394	589	898
52	Cape Verde	12	19	32	41	52	60	68	102
53	Côte d'Ivoire	365	515	733	1046	1512	2168	2849	3731
54	Gambia	31	36	44	55	70	91	117	151
55	Ghana	709	1067	1575	2041	2495	2955	3346	4147
56	Guinea	140	237	310	409	540	676	852	1111
57	Guinea-Bissau	51	61	74	75	79	100	134	158
58	Liberia	107	143	194	264	361	488	656	864
59	Mali	299	379	484	620	785	1000	1267	1663
60	Mauritania	19	33	57	99	167	278	450	675
61	Niger	117	143	175	249	355	507	695	911
62	Nigeria	3340	4488	6084	8280	11020	14676	19504	25793
63	St. Helena <sup>d</sup>	1	1	1	1	1	1	1	1
64	Senegal	762	877	1017	1185	1390	1643	1988	2413
65	Sierra Leone	179	228	292	374	480	620	794	1012
66	Togo	96	119	148	184	265	373	599	803

TABLE A.3 (continued)

Population								Major area, region and country	No.
1990	1995	2000	2005	2010	2015	2020	2025		
2277450	2584454	2926444	3299951	3707070	4143347	4598887	5065334	World total	1
841952	873970	904288	933290	962111	990622	1016792	1040049	More developed regions <sup>a</sup>	2
1435498	1710483	2022156	2366661	2744960	3152725	3582095	4025286	Less developed regions <sup>b</sup>	3
99511	128915	166994	213792	271105	339234	417481	505513	Least developed countries <sup>c</sup>	4
201037	250276	310158	382326	468296	567926	680699	804239	Africa	5
37591	49335	64168	82482	104961	132859	166104	203958	Eastern Africa	6
345	480	661	902	1222	1645	2187	2853	Burundi	7
151	201	265	347	451	576	720	879	Comoros	8
417	478	543	616	695	779	863	947	Djibouti	9
487	607	766	976	1254	1614	2037	2511	Eritrea	10
5815	7371	9516	12476	16583	22232	29331	37929	Ethiopia	11
5565	7817	10347	13487	17287	21787	26957	32616	Kenya	12
2993	4003	5308	6968	9014	11457	14269	17378	Madagascar	13
1106	1505	1894	2426	3207	4237	5528	7083	Malawi	14
428	453	491	543	610	691	774	856	Mauritius <sup>d</sup>	15
3795	5481	7800	10191	12464	15114	18136	21468	Mozambique	16
386	442	496	548	599	647	694	738	Réunion	17
391	483	610	784	1025	1356	1808	2367	Rwanda	18
35	40	46	51	56	61	66	70	Seychelles	19
2101	2382	3004	3828	4907	6294	7920	9760	Somalia	20
2003	2670	3504	4596	6065	8048	10656	13818	Uganda	21
5325	7230	9608	12521	16033	20164	24969	30344	United Rep. of Tanzania	22
3422	4071	4807	5689	6783	8132	9742	11467	Zambia	23
2826	3619	4502	5532	6706	8025	9449	10874	Zimbabwe	24
21880	27350	34323	43215	54574	68171	84094	102062	Middle Africa	25
2602	3569	4729	6119	7801	9812	12156	14799	Angola	26
4643	5938	7521	9406	11565	13962	16624	19504	Cameroon	27
1097	1301	1552	1859	2235	2690	3198	3745	Central African Republic	28
1138	1362	1669	2052	2553	3202	4026	4970	Chad	29
1194	1523	1879	2262	2881	3169	3730	4347	Congo	30
126	169	218	275	337	404	473	547	Equatorial Guinea	31
523	660	815	983	1168	1380	1618	1877	Gabon	32
50	62	74	87	101	115	130	145	Sao Tome and Principe	33
10506	12766	15865	20172	26132	33438	42140	52129	Zaire	34
62714	73658	86143	100424	116376	133306	151469	170398	Northern Africa	35
12899	15591	18586	21741	24874	27723	30673	33675	Algeria	36
24743	28170	32054	36733	42173	48038	54209	60519	Egypt	37
3744	4649	5643	6734	7909	9188	10545	11951	Libyan Arab Jamahiriya	38
11217	13071	15096	17225	19432	21805	24354	26917	Morocco	39
5544	6915	8742	11157	14290	17997	22272	27075	Sudan	40
4438	5093	5806	6567	7376	8177	8988	9784	Tunisia	41
130	170	216	267	322	377	429	477	Western Sahara	42
19509	22807	26861	31721	37340	43231	49227	55168	Southern Africa	43
295	418	572	758	967	1192	1419	1651	Botswana	44
348	473	633	829	1064	1333	1638	1973	Lesotho	45
430	576	752	957	1184	1428	1678	1939	Namibia	46
18240	21073	24550	28722	33557	38593	43684	48673	South Africa	47
196	267	354	456	568	685	807	933	Swaziland	48
59342	77126	98662	124483	155045	190359	229805	272652	Western Africa	49
1345	1691	2123	2665	3345	4187	5199	6344	Benin	50
1605	2809	4386	6227	8197	10208	12180	14376	Burkina Faso	51
151	213	280	347	410	466	524	581	Cape Verde	52
4841	6211	7869	9912	12463	15613	19350	23611	Côte d'Ivoire	53
209	286	373	477	591	721	866	1022	Gambia	54
5107	6333	7901	9894	12389	15265	18473	21934	Ghana	55
1484	1981	2604	3369	4289	5382	6640	8039	Guinea	56
191	238	300	382	481	598	732	882	Guinea-Bissau	57
1084	1366	1713	2135	2641	3239	3924	4674	Liberia	58
2193	2909	3821	4963	6373	8074	10054	12277	Mali	59
937	1224	1522	1817	2145	2498	2871	3255	Mauritania	60
1177	1558	2078	2772	3694	4903	6394	8160	Niger	61
33808	43884	55751	69731	86020	104606	125126	146948	Nigeria	62
1	2	2	2	3	3	3	4	St. Helena <sup>e</sup>	63
2919	3512	4280	5216	6331	7622	9025	10505	Senegal	64
1287	1632	2038	2514	3065	3693	4390	5136	Sierra Leone	65
1005	1276	1622	2060	2609	3282	4054	4906	Togo	66

TABLE A.3. URBAN POPULATION... (continued)

No.	Major area, region and country	Population							
		1950	1955	1960	1965	1970	1975	1980	1985
67	Asia.....	235786	289672	374009	431223	502950	592282	706263	846639
68	Eastern Asia.....	112406	143601	198447	217926	244276	275635	322647	378445
69	China.....	61024	82825	125252	132713	144953	160047	195880	241217
70	Dem. People's Rep. of Korea..	3015	3217	4337	5595	7789	9356	10387	11698
71	Hong Kong.....	1629	2087	2615	3191	3458	3943	4609	5070
72	Japan.....	42065	49850	58812	66548	74296	84409	88990	92652
73	Macau.....	182	173	161	188	220	229	238	279
74	Mongolia.....	144	225	342	461	566	704	866	1051
75	Republic of Korea.....	4347	5225	6929	9230	12995	16947	21678	26478
76	South-central Asia.....	82971	96000	112955	135278	161916	196652	237629	284696
77	Afghanistan.....	520	663	861	1129	1503	2040	2514	2455
78	Bangladesh.....	1774	2126	2644	3629	5074	7108	9968	13166
79	Bhutan.....	15	18	21	26	32	39	48	62
80	India.....	61695	69540	79413	93084	109616	132272	158851	186831
81	Iran (Islamic Republic of)...	4561	5786	7352	9375	11911	15278	19456	26036
82	Kazakhstan.....	2637	3350	4452	5656	6591	7374	8054	8811
83	Kyrgyzstan.....	543	620	742	924	1107	1250	1385	1526
84	Maldives.....	9	10	11	13	16	25	35	47
85	Nepal.....	182	231	293	363	450	649	974	1451
86	Pakistan.....	6923	8712	11042	13454	16354	19733	23946	30548
87	Sri Lanka.....	1106	1403	1772	2217	2736	2998	3196	3400
88	Tajikistan.....	458	551	690	881	1085	1223	1356	1515
89	Turkmenistan.....	545	621	740	891	1046	1198	1349	1483
90	Uzbekistan.....	2004	2368	2922	3636	4396	5465	6497	7366
91	South-eastern Asia.....	26915	32415	39588	48027	58585	72213	87632	108788
92	Brunei Darussalam.....	13	22	36	54	80	100	116	131
93	Cambodia.....	443	496	559	665	812	731	804	1119
94	East Timor.....	43	46	51	53	56	60	50	54
95	Indonesia.....	9863	11646	14031	16902	20534	26259	33514	43757
96	Lao People's Dem. Rep.....	127	147	173	202	261	344	431	570
97	Malaysia.....	1244	1639	2165	2842	3631	4616	5787	7195
98	Myanmar.....	2881	3446	4181	5068	6188	7282	8108	9019
99	Philippines.....	5695	6864	8350	10123	12380	15294	18110	23534
100	Singapore.....	1022	1306	1634	1880	2075	2263	2414	2558
101	Thailand.....	2097	2611	3302	3941	4749	6244	7961	9135
102	Viet Nam.....	3487	4192	5107	6296	7820	9021	10338	11717
103	Western Asia.....	13494	17656	23018	29992	38173	47781	58355	74710
104	Armenia.....	584	738	958	1226	1498	1780	2017	2151
105	Azerbaijan.....	1337	1567	1870	2238	2583	2930	3253	3571
106	Bahrain.....	74	101	129	157	173	215	279	348
107	Cyprus.....	147	173	204	222	251	264	290	324
108	Gaza Strip.....	124	162	207	258	287	339	397	477
109	Georgia.....	1442	1597	1790	2026	2236	2432	2607	2828
110	Iraq.....	1812	2224	2937	4040	5258	6765	8523	10533
111	Israel.....	813	1244	1627	2074	2504	2994	3436	3801
112	Jordan.....	429	559	724	908	1162	1438	1752	2455
113	Kuwait.....	90	131	201	366	579	844	1240	1614
114	Lebanon.....	327	492	735	1064	1466	1849	1959	2109
115	Oman.....	11	15	20	27	37	53	84	128
116	Qatar.....	16	24	33	54	89	142	196	314
117	Saudi Arabia.....	509	790	1210	1860	2798	4257	6416	9234
118	Syrian Arab Republic.....	1071	1334	1677	2130	2713	3352	4066	5013
119	Turkey.....	4442	6134	8182	10627	13571	16651	19455	26407
120	United Arab Emirates.....	17	25	36	70	127	330	726	1060
121	Yemen.....	250	345	478	644	842	1147	1660	2342
122	Europe.....	286407	316496	350004	388413	422528	453668	479248	498615
123	Eastern Europe.....	86824	103387	121454	138676	154288	171030	186649	199369
124	Belarus.....	1766	2125	2652	3266	3967	4714	5438	6154
125	Bulgaria.....	1856	2379	3034	3762	4397	5017	5420	5781
126	Czech Republic.....	3647	4028	4372	4747	5102	5780	6542	6642
127	Hungary.....	3667	4014	4252	4615	5016	5560	6089	6293
128	Poland.....	9607	11797	14160	15752	17018	18850	20699	22451
129	Republic of Moldova.....	410	520	703	917	1145	1376	1601	1846
130	Romania.....	4160	5351	6297	7175	8472	9809	10877	11620
131	Russian Federation.....	46169	54965	64524	73799	81459	89168	96594	102875
132	Slovakia.....	1039	1205	1387	1616	1859	2191	2570	2785
133	Ukraine.....	14502	17003	20074	23028	25852	28564	30819	32922



TABLE A.3 (continued)

Population								Major area, region and country	No
1990	1995	2000	2005	2010	2015	2020	2025		
1014192	1197970	1407806	1638640	1890171	2158556	2436610	2718435	Asia	67
449662	525281	607111	689836	773918	858229	941456	1020396	Eastern Asia	68
302690	369492	443057	518609	596766	676441	755942	831880	China	69
13024	14650	16392	18062	19728	21493	23304	25094	Dem People's Rep of Korea	70
5369	5574	5712	5789	5833	5849	5833	5778	Hong Kong	71
95321	97120	99145	101046	102503	103272	103511	103190	Japan	72
338	406	454	473	492	511	528	542	Macau	73
1262	1468	1699	1950	2210	2465	2696	2926	Mongolia	74
31658	36572	40651	43907	46385	48198	49641	50987	Republic of Korea	75
337915	397775	471271	561098	667740	789048	920483	1058372	South-central Asia	76
2745	4026	5920	7588	9571	11989	14822	18059	Afghanistan	77
16942	22034	28603	36606	45856	56034	66644	78430	Bangladesh	78
83	105	144	195	263	350	461	597	Bhutan	79
217216	250681	291901	341932	401611	470624	547442	629757	India	80
33161	39716	46171	54715	64209	74171	83836	92491	Iran (Islamic Republic of)	81
9606	10218	10980	11909	12996	14146	15225	16257	Kazakhstan	82
1666	1847	2083	2380	2747	3163	3610	4079	Kyrgyzstan	83
56	68	84	106	135	172	213	256	Maldives	84
2104	2996	4148	5570	7236	9215	11481	13959	Nepal	85
39029	48742	61257	76745	95479	116585	139106	161579	Pakistan	86
3680	4108	4722	5554	6690	7942	9278	10660	Sri Lanka	87
1702	1964	2309	2766	3375	4158	5006	5881	Tajikistan	88
1641	1839	2084	2387	2760	3198	3622	4067	Turkmenistan	89
8285	9430	10865	12645	14811	17303	19737	22300	Uzbekistan	90
133751	163130	196672	233423	272235	312793	353445	395326	South-eastern Asia	91
149	165	184	206	231	257	283	308	Brunei Darussalam	92
1554	2123	2809	3631	4612	5784	7123	8567	Cambodia	93
58	61	66	75	89	110	140	173	East Timor	94
55923	69992	85819	102572	119044	135562	151487	167393	Indonesia	95
782	1060	1407	1832	2343	2942	3613	4316	Lao People's Dem. Rep.	96
8909	10814	12820	14866	16910	18874	20902	22942	Malaysia	97
10350	12188	14640	17798	21786	26193	30927	35759	Myanmar	98
29657	36614	44005	51478	58729	65379	71442	77622	Philippines	99
2705	2848	2967	3061	3144	3221	3295	3355	Singapore	100
10408	11787	13555	15734	18397	21619	25088	28756	Thailand	101
13258	15479	18399	22171	26950	32853	39145	46135	Viet Nam	102
92863	111783	132752	154283	176279	198486	221225	244340	Western Asia	103
2261	2473	2680	2891	3114	3350	3572	3783	Armenia	104
3874	4216	4594	5015	5529	6102	6662	7194	Azerbaijan	105
429	509	584	652	716	776	830	884	Bahrain	106
361	401	442	484	527	572	617	660	Cyprus	107
584	749	830	932	1040	1148	1253	1357	Gaza Strip	108
3036	3190	3375	3593	3841	4090	4320	4544	Georgia	109
12987	15258	18308	21645	25213	28929	32718	36435	Iraq	110
4206	5098	5512	5921	6278	6618	6967	7308	Israel	111
2896	3887	4772	5748	6777	7844	8964	10107	Jordan	112
2054	1501	1776	2015	2240	2439	2611	2765	Kuwait	113
2141	2622	2943	3220	3448	3675	3914	4154	Lebanon	114
193	285	412	586	820	1125	1512	1983	Oman	115
436	503	560	613	661	706	740	762	Qatar	116
12405	14339	17388	20708	24461	28599	33003	37618	Saudi Arabia	117
6199	7676	9508	11723	14322	17241	20290	23311	Syrian Arab Republic	118
34179	42598	50701	57965	64205	69383	74242	79102	Turkey	119
1353	1600	1817	2022	2219	2411	2576	2700	United Arab Emirates	120
3269	4877	6550	8550	10868	13477	16434	19674	Yemen	121
519982	535052	548409	560294	571494	581866	590487	597660	Europe	122
211591	217470	222869	228137	233498	238360	242076	245363	Eastern Europe	123
6826	7215	7522	7765	7976	8130	8248	8361	Belarus	124
6090	6201	6297	6364	6426	6450	6456	6450	Bulgaria	125
6692	6736	6867	7049	7266	7520	7814	8096	Czech Republic	126
6432	6541	6688	6839	6996	7135	7265	7393	Hungary	127
23812	24853	26029	27324	28725	30114	31397	32565	Poland	128
2084	2293	2507	2737	2983	3220	3439	3647	Republic of Moldova	129
12363	12650	13063	13524	14082	14611	15083	15499	Romania	130
109453	111736	113433	114998	116546	117823	118379	118705	Russian Federation	131
2969	3146	3348	3565	3792	4019	4242	4451	Slovakia	132
34870	36099	37115	37974	38707	39338	39753	40195	Ukraine	133

TABLE A.3 URBAN POPULATION... (continued)

No.	Major area, region and country	Population							
		1950	1955	1960	1965	1970	1975	1980	1985
134	Northern Europe .....	56803	58937	61690	66213	70234	72697	73993	75012
135	Channel Islands .....	44	43	42	43	43	43	41	41
136	Denmark .....	2904	3090	3375	3666	3929	4140	4289	4312
137	Estonia .....	547	622	699	792	887	968	1031	1087
138	Faeroe Islands .....	6	6	7	9	11	11	12	13
139	Finland .....	1283	1482	1687	2005	2315	2745	2859	2932
140	Iceland .....	106	122	141	159	173	189	201	216
141	Ireland .....	1219	1281	1299	1401	1528	1704	1882	1999
142	Isle of Man .....	30	28	27	28	31	31	44	47
143	Latvia .....	1005	1093	1210	1348	1472	1618	1729	1823
144	Lithuania .....	798	930	1110	1328	1559	1842	2099	2333
145	Norway .....	1636	1714	1787	2143	2536	2732	2882	2969
146	Sweden .....	4618	5034	5429	5960	6525	6778	6905	6939
147	United Kingdom .....	42609	43492	44874	47330	49226	49896	50017	50301
148	Southern Europe .....	48167	53120	58336	65149	72247	78362	84449	88058
149	Albania .....	250	349	493	584	679	794	903	1030
150	Andorra .....	3	5	7	10	13	17	23	28
151	Bosnia and Herzegovina .....	364	476	605	775	970	1172	1391	1650
152	Croatia .....	858	1033	1220	1442	1676	1924	2191	2458
153	Gibraltar .....	21	21	22	24	27	28	29	28
154	Greece .....	2821	3191	3572	4064	4617	5003	5567	5973
155	Holy See .....	1	1	1	1	1	1	1	1
156	Italy .....	25584	27650	29799	32228	34593	36394	37608	37938
157	Malta .....	191	206	218	225	234	245	269	295
158	Portugal .....	1612	1772	1947	2184	2344	2515	2876	3111
159	San Marino .....	3	4	6	9	11	14	17	19
160	Slovenia .....	293	365	446	530	618	738	880	1011
161	Spain .....	14526	15833	17228	19644	22307	24765	27326	28553
162	TFYR of Macedonia .....	288	385	474	598	738	847	960	1071
163	Yugoslavia .....	1351	1829	2299	2832	3419	3905	4409	4890
164	Western Europe .....	94612	101052	108525	118375	125759	131579	134157	136177
165	Austria .....	3407	3441	3520	3694	3863	4034	4139	4174
166	Belgium .....	7902	8157	8463	8835	9106	9298	9402	9464
167	France .....	23494	25759	28501	32738	36061	38481	39497	40335
168	Germany .....	49170	52095	55326	59263	61880	63866	64696	65227
169	Liechtenstein .....	3	3	3	4	4	5	5	5
170	Luxembourg .....	175	185	195	209	230	267	287	304
171	Monaco .....	20	20	21	22	24	25	27	28
172	Netherlands .....	8362	9018	9759	10517	11221	12070	12503	12830
173	Switzerland .....	2081	2374	2736	3093	3369	3534	3602	3809
174	Latin America & the Caribbean	68967	86244	107359	133367	162674	196172	233342	272534
175	Caribbean .....	6035	7047	8266	9956	11781	13876	15817	17870
176	Anguilla .....								
177	Antigua and Barbuda .....	21	22	22	20	19	20	21	22
178	Aruba .....								
179	Bahamas .....	61	67	81	99	122	139	158	187
180	Barbados .....	71	79	82	85	89	95	100	107
181	British Virgin Islands .....								
182	Cayman Islands .....	6	7	9	9	10	14	17	21
183	Cuba .....	2889	3345	3832	4462	5129	5977	6613	7177
184	Dominica .....								
185	Dominican Republic .....	559	735	977	1335	1781	2289	2877	3549
186	Grenada .....								
187	Guadeloupe .....	75	109	156	199	241	272	289	338
188	Haiti .....	397	484	593	728	893	1069	1269	1525
189	Jamaica .....	375	465	550	662	776	888	998	1137
190	Martinique .....	62	83	113	156	199	234	260	293
191	Montserrat .....	3	2	2	2	1	1	1	1
192	Netherlands Antilles .....	76	83	91	99	108	113	118	124
193	Puerto Rico .....	901	955	1050	1337	1585	1879	2145	2328
194	Saint Kitts and Nevis .....	10	12	14	15	16	16	16	16
195	Saint Lucia .....	30	32	34	37	41	44	48	55
196	Saint Vincent & Grenadines .....	8	10	11	12	13	19	27	35
197	Trinidad and Tobago .....	407	463	543	571	612	637	682	768
198	Turks and Caicos Islands .....	2	2	2	2	2	3	3	4
199	United States Virgin Islands .....	12	12	14	19	28	42	43	44
200	Central America .....	14683	18296	22981	28937	36243	44718	53725	63359
201	Belize .....	39	44	50	56	63	67	72	80
202	Costa Rica .....	289	359	452	565	687	814	985	1186
203	El Salvador .....	708	828	985	1170	1414	1651	1880	2023
204	Guatemala .....	876	1062	1286	1552	1864	2211	2587	3034
205	Honduras .....	243	323	431	577	749	969	1245	1580
206	Mexico .....	11833	14824	18718	23687	29779	36948	44491	52530
207	Nicaragua .....	387	479	594	751	970	1220	1497	1827
208	Panama .....	308	376	465	579	717	839	970	1099

TABLE A.3 (continued)

Population								Major area, region and country	No.
1990	1995	2000	2005	2010	2015	2020	2025		
76652	78281	79976	81535	83142	84826	86545	88137	Northern Europe.....	134
42	44	46	50	56	64	73	81	Channel Islands.....	135
4357	4414	4468	4501	4519	4536	4561	4577	Denmark.....	136
1131	1118	1115	1121	1140	1159	1171	1181	Estonia.....	137
14	16	17	19	22	24	26	28	Faeroe Islands.....	138
3063	3225	3387	3542	3695	3852	4002	4129	Finland.....	139
231	246	261	275	287	299	310	321	Iceland.....	140
1993	2043	2121	2229	2361	2500	2633	2740	Ireland.....	141
51	56	61	66	71	76	81	85	Isle of Man.....	142
1902	1863	1843	1845	1875	1906	1927	1943	Latvia.....	143
2552	2667	2767	2867	2970	3061	3142	3213	Lithuania.....	144
3068	3174	3288	3402	3515	3635	3764	3880	Norway.....	145
7112	7296	7482	7660	7854	8080	8340	8583	Sweden.....	146
51136	52119	53121	53957	54778	55634	56516	57375	United Kingdom.....	147
91254	93669	96631	99174	101454	103493	105282	106563	Southern Europe.....	148
1176	1285	1433	1622	1857	2118	2389	2661	Albania.....	149
32	42	51	60	72	85	99	112	Andorra.....	150
1920	1695	2303	2499	2670	2838	2981	3102	Bosnia and Herzegovina.....	151
2701	2896	3037	3172	3278	3349	3392	3428	Croatia.....	152
28	28	28	28	28	28	28	28	Gibraltar.....	153
6413	6817	7171	7444	7618	7725	7781	7806	Greece.....	154
1	1	1	1	1	1	1	1	Holy See.....	155
38050	38101	38422	38723	39029	39378	39743	39895	Italy.....	156
310	327	342	356	369	380	390	397	Malta.....	157
3303	3496	3740	4021	4346	4689	5042	5374	Portugal.....	158
21	24	26	28	29	31	32	34	San Marino.....	159
1131	1236	1311	1365	1400	1423	1437	1445	Slovenia.....	160
29592	30292	30964	31475	31815	31982	32021	31886	Spain.....	161
1182	1294	1396	1502	1613	1722	1824	1914	TFYR of Macedonia.....	162
5392	6134	6407	6878	7330	7744	8123	8479	Yugoslavia.....	163
140485	145632	148932	151448	153399	155186	156584	157597	Western Europe.....	164
4267	4424	4591	4762	4942	5168	5423	5651	Austria.....	165
9606	9809	9977	10074	10116	10153	10198	10236	Belgium.....	166
41218	42203	43355	44543	45855	47366	48774	50055	France.....	167
67699	70616	71644	72123	72149	71798	71135	70310	Germany.....	168
6	7	8	9	11	13	15	17	Liechtenstein.....	169
329	361	387	404	411	414	416	418	Luxembourg.....	170
30	32	34	36	37	39	41	43	Monaco.....	171
13262	13801	14258	14560	14735	14882	15012	15105	Netherlands.....	172
4070	4379	4679	4937	5142	5352	5570	5762	Switzerland.....	173
314161	357689	401361	444374	486141	526074	564180	600952	Latin America & the Caribbean..	174
20082	22347	24637	26968	29387	31900	34456	37010	Caribbean.....	175
23	24	25	27	30	34	39	44	Anguilla.....	176
214	239	262	283	303	321	338	353	Antigua and Barbuda.....	177
115	124	135	147	161	176	191	206	Aruba.....	178
26	31	36	41	46	50	54	57	Bahamas.....	179
7801	8389	8896	9332	9744	10148	10532	10882	Barbados.....	180
4293	5051	5789	6489	7139	7765	8353	8890	British Virgin Islands.....	181
385	425	461	490	514	536	558	578	Cayman Islands.....	182
1855	2266	2775	3394	4133	5000	5982	7076	Cuba.....	183
1217	1314	1430	1577	1754	1942	2133	2319	Dominica.....	184
326	353	377	396	413	429	443	457	Dominican Republic.....	185
1	1	2	2	2	3	3	4	Grenada.....	186
130	138	147	158	170	181	191	201	Guadeloupe.....	187
2518	2698	2888	3088	3290	3481	3661	3828	Haiti.....	188
17	18	19	21	22	25	27	30	Jamaica.....	189
61	69	77	86	96	107	119	131	Martinique.....	190
44	52	61	68	75	83	92	100	Montserrat.....	191
854	938	1026	1118	1221	1324	1421	1511	Netherlands Antilles.....	192
5	6	8	10	12	14	16	17	Puerto Rico.....	193
45	48	51	55	61	68	75	84	Saint Kitts and Nevis.....	194
74173	86011	98150	110261	122245	133930	145722	157263	Saint Lucia.....	195
90	101	115	132	152	174	201	231	Saint Vincent & Grenadines.....	196
1429	1702	2001	2330	2694	3073	3458	3843	Trinidad and Tobago.....	197
2269	2599	3006	3483	4025	4638	5318	6015	Turks and Caicos Islands.....	198
3628	4404	5394	6627	8115	9758	11524	13389	United States Virgin Islands.....	199
1985	2482	3070	3738	4468	5246	6052	6870	Central America.....	200
61335	70535	79580	88100	96013	103296	110446	117222	Belize.....	201
2197	2787	3405	4079	4796	5542	6305	7072	Costa Rica.....	202
1240	1401	1579	1773	1982	2204	2418	2620	El Salvador.....	203
								Guatemala.....	204
								Honduras.....	205
								Mexico.....	206
								Nicaragua.....	207
								Panama.....	208

TABLE A.3. URBAN POPULATION... (continued)

No.	Major area, region and country	Population							
		1950	1955	1960	1965	1970	1975	1980	1985
209	South America.....	48250	60901	76112	94474	114650	137578	163799	191305
210	Argentina.....	11206	13180	15176	16960	18784	21029	23299	25711
211	Bolivia.....	1025	1158	1316	1499	1716	1975	2437	2985
212	Brazil.....	19216	25258	32627	42460	53500	66065	80334	95348
213	Chile.....	3545	4268	5152	6142	7142	8101	9053	9978
214	Colombia.....	4431	5854	7682	9904	12218	14434	16957	19760
215	Ecuador.....	957	1207	1528	1913	2360	2926	3739	4651
216	Falkland Islands (Malvinas)...	1	1	1	1	1	1	1	1
217	French Guiana.....	13	17	21	26	33	40	48	66
218	Guyana.....	119	139	165	188	209	220	232	251
219	Paraguay.....	467	544	631	743	872	1045	1307	1663
220	Peru.....	2711	3537	4597	5948	7574	9319	11185	13131
221	Suriname.....	101	118	137	156	171	163	159	172
222	Uruguay.....	1746	1876	2034	2185	2306	2349	2484	2623
223	Venezuela.....	2712	3744	5047	6347	7764	9911	12567	14965
224	Northern America.....	106105	121739	138877	154092	167147	176712	186650	197555
225	Bermuda.....	39	42	45	50	53	53	54	56
226	Canada.....	8356	10224	12340	14344	16133	17548	18608	19807
227	Greenland.....	18	20	25	30	34	37	38	41
228	St. Pierre and Miquelon.....	4	4	4	5	5	5	5	5
229	United States of America.....	97688	111448	126463	139664	150923	159069	167944	177645
230	Oceania.....	7764	9020	10451	12028	13679	15389	16153	17319
231	Australia-New Zealand.....	7556	8747	10086	11525	12965	14495	15092	16084
232	Australia <sup>9</sup> .....	6173	7175	8283	9452	10678	11943	12495	13367
233	New Zealand.....	1384	1573	1803	2073	2287	2552	2597	2717
234	Melanesia.....	119	159	224	330	500	641	766	898
235	Fiji.....	70	90	117	151	181	212	239	269
236	New Caledonia.....	27	32	40	47	56	70	79	90
237	Papua New Guinea.....	11	24	51	111	237	326	403	482
238	Solomon Islands.....	7	9	10	12	14	17	24	34
239	Vanuatu.....	3	4	6	8	11	16	21	24
240	Micronesia.....	39	47	56	68	83	104	126	145
241	Guam.....	10	12	14	18	22	31	42	46
242	Kiribati.....	3	4	6	9	13	17	19	22
243	Marshall Islands.....	9	11	12	14	16	18	20	25
244	Micronesia (Fed. States of)...	7	9	10	12	15	18	21	24
245	Nauru.....	3	4	4	5	6	6	7	8
246	Northern Mariana Islands.....	4	4	5	6	7	8	9	10
247	Pacific Islands (Palau).....	3	3	4	5	6	7	8	9
248	Polynesia.....	50	67	84	105	131	148	169	191
249	American Samoa.....	7	8	8	10	11	13	14	18
250	Cook Islands.....	7	8	9	10	11	10	10	9
251	French Polynesia.....	18	25	33	44	60	73	86	100
252	Niue.....	1	1	1	1	1	1	1	1
253	Pitcairn.....	0	0	0	0	0	0	0	0
254	Samoa.....	11	17	21	25	29	32	34	34
255	Tokelau.....	0	0	0	0	0	0	0	0
256	Tonga.....	5	8	11	15	17	18	22	26
257	Tuvalu.....	0	1	1	1	1	2	2	3
258	Wallis and Futuna Islands....	0	0	0	0	0	0	0	0

NOTES: Two dots (...) indicate that data are not available.

An em dash (—) indicates that the amount is negligible.

<sup>1</sup>The more developed regions comprise all regions of Europe and Northern America, Australia-New Zealand and Japan.

<sup>2</sup>The less developed regions comprise all regions of Africa, Asia (excluding Japan), and Latin America and the Caribbean; and the regions of Melanesia, Micronesia and Polynesia.

<sup>3</sup>The least developed countries, as defined by the United Nations General Assembly as of 1991, include 47 countries, of which 32 are in Africa, 9 in Asia, 1 in Latin America and the Caribbean, and 5 in Oceania. They are also included in the less developed regions.

<sup>4</sup>Including Agalesa, Rodrigues and St. Brandon.

<sup>5</sup>Including Ascension and Tristan da Cunha.

<sup>6</sup>The former Yugoslav Republic of Macedonia.

<sup>9</sup>Including Christmas Island, Cocos (Keeling) Islands and Norfolk Island.

TABLE A.3 (continued)

Population								Major area, region and country	No.
1990	1995	2000	2005	2010	2015	2020	2025		
219906	249331	278574	307145	334510	360245	384002	406679	South America	209
28158	30463	32762	35051	37259	39327	41225	43083	Argentina	210
3665	4505	5432	6407	7398	8409	9395	10370	Bolivia	211
110789	126599	141979	156640	170313	182811	194004	204791	Brazil	212
10954	11966	12962	13928	14888	15858	16811	17684	Chile	213
22604	25526	28447	31328	34116	36762	39251	41532	Colombia	214
5625	6698	7833	9001	10170	11313	12408	13456	Ecuador	215
2	2	2	2	2	2	3	3	Falkland Islands (Malvinas)	216
87	112	140	169	198	224	247	262	French Guiana	217
268	302	349	405	468	535	602	668	Guyana	218
2109	2613	3168	3771	4420	5100	5789	6476	Paraguay	219
15068	17175	19437	21782	24127	26401	28582	30653	Peru	220
190	213	242	271	307	344	382	418	Suriname	221
2751	2877	2994	3107	3212	3309	3402	3491	Uruguay	222
17636	20281	22828	25281	27630	29849	31900	33791	Venezuela	223
209428	223403	237178	251253	266230	282319	298258	313336	Northern America	224
61	63	65	67	69	71	72	73	Bermuda	225
21283	22593	23942	25352	26869	28542	30318	32018	Canada	226
44	46	49	51	53	55	57	59	Greenland	227
6	6	6	6	7	7	7	7	St. Pierre and Miquelon	228
188035	200695	213116	225777	239233	253644	267803	281179	United States of America	229
18650	20063	21532	23065	24738	26605	28654	30712	Oceania	230
17220	18395	19556	20698	21883	23165	24536	25863	Australia-New Zealand	231
14369	15318	16279	17245	18284	19423	20655	21852	Australia <sup>a</sup>	232
2851	3077	3278	3452	3599	3742	3881	4011	New Zealand	233
1036	1219	1457	1762	2146	2614	3167	3766	Melanesia	234
285	319	361	414	479	549	621	692	Fiji	235
100	112	126	139	153	168	182	195	New Caledonia	236
576	690	842	1039	1292	1611	2002	2431	Papua New Guinea	237
47	65	89	120	159	206	261	323	Solomon Islands	238
28	33	40	50	63	81	101	124	Vanuatu	239
178	206	241	285	340	403	472	546	Micronesia	240
51	57	64	73	83	96	109	122	Guam	241
25	28	33	39	46	55	66	77	Kiribati	242
30	37	45	55	66	78	91	105	Marshall Islands	243
29	35	44	56	73	93	115	140	Micronesia (Fed States of)	244
1	11	12	14	17	19	21	24	Nauru	245
2	25	28	32	36	40	45	49	Northern Mariana Islands	246
1	12	14	16	19	22	25	28	Pacific Islands (Palau)	247
216	244	278	320	369	423	479	538	Polynesia	248
22	27	33	40	47	55	63	69	American Samoa	249
11	12	13	14	16	18	20	21	Cook Islands	250
111	124	138	155	175	196	217	238	French Polynesia	251
1	1	1	1	1	1	1	1	Niue	252
0	0	0	0	0	0	0	0	Pitcairn	253
34	36	41	48	59	73	90	109	Samoa	254
0	0	0	0	0	0	0	0	Tokelau	255
34	40	48	55	64	72	80	89	Tonga	256
4	4	5	6	7	9	9	10	Tuvalu	257
0	0	0	0	0	0	0	0	Wallis and Futuna Islands	258

TABLE A.4. RURAL POPULATION, BY MAJOR AREA, REGION AND COUNTRY, 1950-2025  
(Thousands)

No.	Major area, region and country	Population							
		1950	1955	1960	1965	1970	1975	1980	1985
1	World total	1781896	1889841	1988756	2152236	2344356	2538638	2692815	2851889
2	More developed regions <sup>a</sup>	366406	361852	352879	341633	325671	314901	309966	305719
3	Less developed regions <sup>b</sup>	1415490	1527989	1635876	1810603	2018685	2223737	2382849	2546170
4	Least developed countries <sup>c</sup>	179017	194800	215010	238148	264519	293762	326855	361529
5	Africa	191144	209176	230106	254024	280399	309865	345783	387016
6	Eastern Africa	62111	68995	77187	86986	98277	109754	124184	139978
7	Burundi	2414	2636	2881	3142	3430	3562	3951	4502
8	Comoros	167	183	194	201	221	249	294	340
9	Djibouti	37	38	42	49	56	65	74	87
10	Eritrea	1073	1174	1302	1451	1628	1833	2059	2298
11	Ethiopia	17586	19306	21306	23604	26315	29159	32555	36417
12	Kenya	5915	6728	7718	8910	10314	11966	13957	15971
13	Madagascar	3900	4314	4796	5350	5904	6534	7405	8414
14	Malawi	2779	3044	3374	3781	4245	4842	5618	6493
15	Mauritius	351	394	441	474	479	505	557	596
16	Mozambique	6051	6545	7187	7956	8861	9593	10509	10909
17	Réunion	185	205	225	241	260	246	230	223
18	Rwanda	2082	2341	2676	3095	3609	4209	4918	5744
19	Seychelles	25	28	31	35	39	40	38	36
20	Somalia	2681	2895	3129	3414	3816	4308	5221	6048
21	Uganda	4615	5336	6229	7526	9025	10250	11966	13613
22	United Rep. of Tanzania	7587	8538	9724	11163	12777	14298	15840	17961
23	Zambia	2224	2410	2600	2771	2926	3155	3454	4053
24	Zimbabwe	2439	2880	3332	3822	4370	4942	5539	6275
25	Middle Africa	22579	24211	26146	28081	30155	33292	37576	42836
26	Angola	3818	4042	4314	4532	4752	5023	5525	6020
27	Cameroon	4030	4278	4561	4916	5269	5503	5936	6409
28	Central African Republic	1104	1144	1186	1229	1292	1364	1502	1654
29	Chad	2555	2692	2855	3034	3221	3403	3638	4035
30	Congo	558	610	673	752	848	943	984	1010
31	Equatorial Guinea	189	189	188	198	214	164	158	219
32	Gabon	416	409	401	390	375	442	518	583
33	Sao Tome and Principe	52	53	54	55	56	58	63	66
34	Zaire	9857	10794	11914	12975	14128	16391	19252	22842
35	Northern Africa	40155	43410	46800	49988	54293	59118	65657	72971
36	Algeria	6805	7175	7512	7437	8316	9558	10613	11483
37	Egypt	14863	16090	17299	18723	20391	21964	24571	27915
38	Libyan Arab Jamahiriya	838	894	1042	1179	1086	955	925	868
39	Morocco	6608	7323	8217	9077	10024	10785	11428	12250
40	Sudan	8611	9330	10015	10747	11588	12979	14952	16952
41	Tunisia	2427	2590	2699	2801	2844	2814	3103	3416
42	Western Sahara	4	8	14	25	43	64	66	87
43	Southern Africa	9623	10471	11441	12820	14302	16211	18313	20635
44	Botswana	388	430	472	528	583	668	769	874
45	Lesotho	727	780	841	901	973	1059	1162	1311
46	Namibia	463	495	531	583	645	715	795	862
47	South Africa	7785	8483	9284	10462	11722	13355	15127	17080
48	Swaziland	260	284	314	346	379	414	460	508
49	Western Africa	56675	62088	68534	76149	83373	91490	100054	110596
50	Benin	1937	1963	2028	2132	2264	2413	2598	2915
51	Burkina Faso	3514	3841	4242	4703	5231	5808	6368	6980
52	Cape Verde	135	150	164	188	215	218	221	207
53	Côte d'Ivoire	2410	2706	3065	3481	4004	4587	5344	6203
54	Gambia	263	277	309	349	394	457	524	594
55	Ghana	4191	4692	5199	5787	6117	6876	7390	8692
56	Guinea	2410	2590	2825	3079	3360	3473	3609	3877
57	Guinea-Bissau	454	461	468	449	446	527	661	715
58	Liberia	717	772	846	931	1025	1121	1220	1335
59	Mali	3221	3532	3891	4302	4700	5169	5596	6252
60	Mauritania	805	868	933	997	1054	1093	1101	1091
61	Niger	2283	2547	2852	3411	3810	4263	4890	5698
62	Nigeria	29595	32606	36222	40396	44051	48094	52520	57275
63	St. Helena <sup>d</sup>	4	4	4	4	4	4	4	4
64	Senegal	1738	1934	2169	2442	2769	3163	3550	3962
65	Sierra Leone	1765	1852	1950	2055	2175	2311	2442	2570
66	Togo	1233	1295	1366	1443	1755	1912	2016	2225

TABLE A.4 (continued)

Population								Major area, region and country	No
1990	1995	2000	2005	2010	2015	2020	2025		
3007383	3131972	3231608	3294452	3325224	3325578	3288969	3229007	World total	1
301407	292628	281249	266965	250754	233111	215195	198357	More developed regions <sup>a</sup>	2
2705976	2839344	2950359	3027487	3074470	3092466	3073774	3030649	Less developed regions <sup>b</sup>	3
400198	446492	492977	534626	572532	606265	634603	656765	Least developed countries <sup>c</sup>	4
431632	477798	521438	562718	601081	635993	667090	691534	Africa...	5
158209	177773	197124	216866	237088	256832	275210	290689	Eastern Africa...	6
5158	5913	6678	7459	8266	9098	9915	10637	Burundi	7
392	452	513	572	628	682	729	767	Comoros	8
100	99	102	104	106	108	108	108	Djibouti	9
2595	2925	3259	3589	3899	4164	4382	4532	Eritrea	10
41608	47682	54270	61242	68495	75689	82676	88957	Ethiopia	11
18047	20444	22230	24300	26265	28074	29625	30744	Kenya	12
9578	10760	11951	13138	14312	15403	16338	17041	Madagascar	13
8261	9623	10250	11002	12092	13195	14285	15265	Malawi	14
629	663	687	699	696	676	652	625	Mauritius <sup>d</sup>	15
10392	10523	11191	11685	12240	12780	13274	13671	Mozambique	16
218	210	201	192	184	178	171	163	Réunion	17
6595	7469	8438	9459	10520	11580	12567	13430	Rwanda	18
35	33	32	30	29	27	26	25	Seychelles	19
6576	6869	7783	8698	9564	10320	10985	11516	Somalia	20
15946	18626	21114	23608	26243	29030	31779	34237	Uganda	21
20275	22455	24467	26334	28121	29851	31377	32550	United Rep. of Tanzania	22
4728	5385	5947	6437	6874	7243	7497	7664	Zambia	23
7077	7642	8012	8317	8554	8733	8822	8758	Zimbabwe	24
48604	54976	61254	67195	72637	77962	82867	87022	Middle Africa	25
6592	7504	8345	9111	9859	10582	11252	11820	Angola	26
6882	7295	7724	8166	8599	9027	9390	9669	Cameroon	27
1830	2014	2179	2319	2431	2511	2575	2615	Central African Republic	28
4415	4998	5638	6217	6766	7253	7636	7937	Chad	29
1038	1067	1091	1122	1172	1225	1280	1329	Congo	30
226	231	233	235	237	241	247	251	Equatorial Guinea	31
623	660	701	731	756	780	802	820	Gabon	32
68	71	72	73	74	73	72	71	Sao Tome and Principe	33
26930	31136	35271	39221	42744	46269	49612	52509	Zaire	34
80308	86924	92300	96366	98733	99190	99034	98218	Northern Africa	35
12036	12348	12573	12669	12615	12383	12113	11800	Algeria	36
31570	34761	37092	38691	39317	38635	37806	36782	Egypt	37
801	758	744	761	814	862	903	934	Libyan Arab Jamahiriya	38
13117	13957	14541	14803	14764	14539	14172	13733	Morocco	39
19042	21183	23337	25409	27244	28882	30257	31313	Sudan	40
3643	3803	3888	3895	3833	3740	3631	3506	Tunisia	41
100	114	126	137	145	150	151	150	Western Sahara	42
22718	24589	26142	27254	27788	28048	28005	27631	Southern Africa	43
981	1069	1146	1209	1259	1296	1323	1328	Botswana	44
1444	1577	1706	1830	1948	2057	2143	2199	Lesotho	45
918	963	1000	1030	1055	1077	1100	1110	Namibia	46
18826	20391	21665	22526	22841	22911	22723	22278	South Africa	47
548	588	626	659	685	706	716	715	Swaziland	48
121793	133537	144617	155038	164836	173961	181973	187974	Western Africa	49
3288	3718	4143	4556	4955	5326	5643	5908	Benin	50
7383	7510	7322	7018	6777	6751	7032	7279	Burkina Faso	51
190	179	168	159	154	156	156	155	Cape Verde	52
7133	8042	8892	9729	10595	11487	12383	13206	Côte d'Ivoire	53
714	833	918	979	1019	1050	1071	1080	Gambia	54
9913	11119	12271	13321	14204	14988	15619	16053	Ghana	55
4272	4718	5155	5585	6013	6417	6771	7049	Guinea	56
772	835	892	944	992	1036	1072	1096	Guinea-Bissau	57
1491	1673	1852	2025	2188	2336	2464	2567	Liberia	58
7019	7886	8739	9566	10360	11105	11768	12298	Mali	59
1066	1050	1058	1101	1138	1166	1183	1189	Mauritania	60
6554	7593	8727	9887	11057	12193	13277	14225	Niger	61
62346	67837	73034	77879	82350	86316	89425	91449	Nigeria	62
4	4	4	4	4	4	4	4	St Helena <sup>e</sup>	63
4408	4800	5215	5594	5910	6137	6302	6391	Senegal	64
2712	2877	3031	3173	3302	3415	3503	3554	Sierra Leone	65
2526	2862	3196	3519	3818	4078	4302	4471	Togo	66

TABLE A.4. RURAL POPULATION... (continued)

No.	Major area, region and country	Population							
		1950	1955	1960	1965	1970	1975	1980	1985
67	Asia.....	1166939	1253089	1328751	1470164	1644541	1813705	1935846	2057124
68	Eastern Asia.....	558985	589230	593136	656065	742696	821616	856365	880909
69	China.....	493736	526180	532240	596478	685722	767761	802997	828957
70	Dem. People's Rep. of Korea..	6711	5853	6452	6813	6830	7205	7873	8190
71	Hong Kong.....	345	403	460	501	484	453	429	386
72	Japan.....	41560	39965	35284	32333	30035	27115	27818	28185
73	Macau.....	6	7	8	7	7	5	4	4
74	Mongolia.....	617	625	617	633	690	743	797	858
75	Republic of Korea.....	16010	16197	18075	19300	18928	18334	16446	14328
76	South-central Asia.....	415875	456091	507789	563838	625757	689331	752432	828284
77	Afghanistan.....	8438	9071	9914	10942	12120	13338	13549	12064
78	Bangladesh.....	40009	43360	48775	54682	61597	69474	78253	85390
79	Bhutan.....	718	771	833	904	986	1080	1189	1313
80	India.....	295866	325556	362931	402072	445295	488429	530005	581355
81	Iran (Islamic Republic of)...	12352	13234	14200	15288	16518	18066	19798	22880
82	Kazakhstan.....	4119	4664	5523	6254	6519	6762	6853	6970
83	Kyrgyzstan.....	1206	1283	1430	1657	1857	2049	2232	2465
84	Maldives.....	73	80	87	96	105	113	123	136
85	Nepal.....	7791	8444	9146	10011	11054	12357	13900	15524
86	Pakistan.....	32590	35482	38913	43691	49352	55002	61353	71942
87	Sri Lanka.....	6572	7320	8117	8947	9778	10605	11623	12714
88	Tajikistan.....	1100	1214	1389	1626	1857	2219	2599	3043
89	Turkmenistan.....	667	738	854	999	1143	1322	1516	1742
90	Uzbekistan.....	4372	4876	5677	6667	7577	8516	9439	10746
91	South-eastern Asia.....	155120	167999	185014	204799	228123	251768	272548	292059
92	Brunei Darussalam.....	35	41	46	49	50	61	77	96
93	Cambodia.....	3903	4344	4874	5476	6126	6367	5694	6443
94	East Timor.....	391	416	450	495	548	612	532	605
95	Indonesia.....	69675	74906	82164	90139	99746	109408	117444	123575
96	Lao People's Dem. Rep.....	1628	1797	2004	2230	2452	2680	2774	3025
97	Malaysia.....	4866	5361	5975	6660	7222	7642	7977	8482
98	Myanmar.....	14951	16115	17565	19099	20914	23159	25713	28525
99	Philippines.....	15293	17049	19211	21907	25160	27715	30206	31134
100	Singapore.....	0	0	0	0	0	0	0	0
101	Thailand.....	17913	20151	23090	26700	30996	35115	38757	41993
102	Viet Nam.....	26467	27817	29636	32045	34910	39009	43373	48181
103	Western Asia.....	36959	39769	42812	45461	47965	50990	54502	55872
104	Armenia.....	778	831	913	988	1022	1046	1055	1080
105	Azerbaijan.....	1553	1756	2021	2332	2589	2759	2904	3087
106	Bahrain.....	42	33	28	34	47	56	68	66
107	Cyprus.....	347	357	369	360	364	345	340	341
108	Gaza Strip.....	121	109	96	82	63	51	43	40
109	Georgia.....	2284	2313	2369	2450	2472	2476	2441	2424
110	Iraq.....	3347	3687	3910	3936	4098	4254	4485	4784
111	Israel.....	445	504	487	488	470	461	443	432
112	Jordan.....	808	888	971	1054	1137	1162	1171	1378
113	Kuwait.....	62	68	77	105	165	163	135	106
114	Lebanon.....	1115	1122	1122	1087	1003	918	710	558
115	Oman.....	445	488	539	604	686	794	1018	1269
116	Qatar.....	9	11	12	16	22	29	33	43
117	Saudi Arabia.....	2692	2803	2865	2933	2947	2995	3189	3415
118	Syrian Arab Republic.....	2424	2633	2884	3195	3545	4086	4638	5335
119	Turkey.....	16367	17725	19327	20524	21750	23375	24983	23938
120	United Arab Emirates.....	52	54	54	74	95	175	290	319
121	Yemen.....	4066	4389	4769	5199	5489	5844	6558	7256
122	Europe.....	262305	259294	255247	246820	233913	222721	213747	207761
123	Eastern Europe.....	133866	133530	132250	128479	121993	114678	108038	103663
124	Belarus.....	6033	5681	5546	5344	5073	4653	4189	3804
125	Bulgaria.....	5395	5120	4833	4438	4092	3705	3441	3179
126	Czech Republic.....	5278	5274	5180	4970	4703	4217	3741	3663
127	Hungary.....	5671	5811	5732	5533	5322	4972	4619	4286
128	Poland.....	15217	15484	15401	15744	15508	15172	14876	14752
129	Republic of Moldova.....	2061	2107	2301	2422	2449	2463	2410	2368
130	Romania.....	12151	12135	12110	11857	11780	11436	11325	11105
131	Russian Federation.....	57114	56749	55602	53077	48933	45064	41889	40158
132	Slovakia.....	2424	2594	2758	2746	2669	2545	2407	2356
133	Ukraine.....	22522	22575	22786	22346	21464	20452	19142	17992



TABLE A.4 (continued)

Population								Major area, region and country	No.
1990	1995	2000	2005	2010	2015	2020	2025		
2172255	2259987	2328040	2364572	2373777	2357257	2307871	2241553	Asia.....	67
902048	898873	886174	860938	831303	801363	766020	725416	Eastern Asia.....	68
852615	851970	841539	818702	791708	764635	732133	694225	China.....	69
8750	9267	9587	9601	9384	9021	8664	8292	Dem. People's Rep. of Korea	70
335	291	256	227	206	190	174	158	Hong Kong.....	71
28216	27975	27327	26219	24649	22674	20461	18404	Japan.....	72
5	5	5	5	5	4	4	4	Macau.....	73
915	942	961	973	973	960	932	901	Mongolia.....	74
11212	8424	6498	5211	4379	3880	3652	3431	Republic of Korea.....	75
905399	983386	1054541	1110989	1149237	1165196	1155977	1137895	South-central Asia.....	76
12300	16114	20753	22880	24421	25522	26469	27204	Afghanistan.....	77
91176	98399	105814	112181	116644	118803	118546	117699	Bangladesh.....	78
1462	1533	1699	1870	2046	2222	2391	2539	Bhutan.....	79
633422	685063	730121	765290	787471	793067	779669	762329	India.....	80
25785	27567	28472	29881	31005	31666	31688	31059	Iran (Islamic Republic of)	81
7064	6893	6714	6530	6331	6076	5789	5491	Kazakhstan.....	82
2696	2897	3060	3173	3223	3175	3118	3048	Kyrgyzstan.....	83
160	186	213	239	263	282	296	303	Maldives.....	84
17149	18922	20693	22402	24000	25320	26267	26733	Nepal.....	85
82905	91755	100570	108366	114625	119669	122760	123248	Pakistan.....	86
13545	14245	14781	15056	15106	15017	14771	14371	Sri Lanka.....	87
3585	4137	4663	5128	5506	5740	5880	5911	Tajikistan.....	88
2016	2259	2468	2620	2703	2697	2645	2584	Turkmenistan.....	89
12136	13413	14518	15371	15892	15937	15689	15378	Uzbekistan.....	90
308561	321122	330431	335324	335245	331876	326053	318023	South-eastern Asia.....	91
109	120	128	130	128	125	122	117	Brunei Darussalam.....	92
7287	8128	8828	9428	9988	10502	10904	11119	Cambodia.....	93
682	753	818	875	929	980	1015	1027	East Timor.....	94
126889	127596	126911	124581	120556	116485	112616	108205	Indonesia.....	95
3420	3822	4195	4537	4845	5108	5297	5372	Lao People's Dem. Rep.....	96
8983	9326	9478	9463	9328	9096	8885	8635	Malaysia.....	97
31463	34340	36899	38798	39811	40345	40383	39805	Myanmar.....	98
31122	30967	30571	30017	29428	28861	27893	26900	Philippines.....	99
0	0	0	0	0	0	0	0	Singapore.....	100
45175	47004	48354	48946	48734	47732	46415	44827	Thailand.....	101
53431	59066	64249	68548	71498	72641	72523	72016	Viet Nam.....	102
56246	56607	56895	57322	57992	58823	59821	60218	Western Asia.....	103
1091	1126	1134	1119	1087	1041	992	941	Armenia.....	104
3243	3342	3375	3345	3286	3178	3052	2912	Azerbaijan.....	105
61	55	49	45	42	40	39	38	Bahrain.....	106
341	341	335	325	312	299	283	267	Cyprus.....	107
40	44	45	46	47	48	48	48	Gaza Strip.....	108
2382	2266	2152	2039	1929	1809	1690	1578	Georgia.....	109
5091	5191	5445	5675	5883	6070	6186	6221	Iraq.....	110
454	531	550	560	555	541	521	499	Israel.....	111
1364	1552	1635	1713	1784	1851	1902	1932	Jordan.....	112
89	46	43	41	42	42	42	40	Kuwait.....	113
414	386	345	315	294	286	279	271	Lebanon.....	114
1558	1878	2215	2578	2963	3362	3753	4111	Oman.....	115
49	47	45	43	42	41	39	37	Qatar.....	116
3643	3540	3869	4152	4419	4656	4888	5033	Saudi Arabia.....	117
6149	6985	7821	8603	9269	9749	10069	10194	Syrian Arab Republic.....	118
21919	19347	17047	15133	13678	12691	12271	11835	Turkey.....	119
318	304	290	282	281	277	270	258	United Arab Emirates.....	120
8042	9624	10501	11310	12078	12842	13498	14002	Yemen.....	121
201752	191947	181395	169593	157247	144608	132088	120543	Europe.....	122
98776	91238	83959	77106	70807	64880	59191	54011	Eastern Europe.....	123
3386	2926	2547	2247	2020	1848	1687	1542	Belarus.....	124
2901	2568	2279	2027	1816	1632	1466	1318	Bulgaria.....	125
3614	3561	3479	3351	3178	2969	2738	2525	Czech Republic.....	126
3933	3573	3252	2954	2682	2429	2204	2004	Hungary.....	127
14306	13535	12757	11979	11214	10435	9689	8977	Poland.....	128
2278	2139	2003	1884	1782	1685	1583	1483	Republic of Moldova.....	129
10844	10185	9545	8878	8235	7559	6868	6236	Romania.....	130
38460	35264	32119	29214	26588	24181	21904	19843	Russian Federation.....	131
2287	2207	2119	2021	1915	1800	1679	1563	Slovakia.....	132
16767	15281	13859	12552	11378	10342	9372	8519	Ukraine.....	133

TABLE A.4. RURAL POPULATION... (continued)

No.	Major area, region and country	Population							
		1950	1955	1960	1965	1970	1975	1980	1985
134	Northern Europe.....	21290	20697	20080	18715	17113	16337	15947	15899
135	Channel Islands.....	59	63	68	73	79	85	88	93
136	Denmark.....	1367	1349	1206	1092	1000	920	834	802
137	Estonia.....	554	538	516	499	478	464	448	449
138	Faeroe Islands.....	26	26	27	27	28	30	31	32
139	Finland.....	2726	2753	2743	2559	2291	1966	1920	1970
140	Iceland.....	37	36	35	33	31	29	27	25
141	Ireland.....	1750	1640	1535	1475	1426	1473	1519	1553
142	Isle of Man.....	26	24	22	22	24	28	20	18
143	Latvia.....	944	922	918	919	902	855	805	790
144	Lithuania.....	1769	1698	1669	1643	1588	1466	1333	1253
145	Norway.....	1629	1713	1794	1580	1342	1275	1203	1183
146	Sweden.....	2396	2228	2051	1774	1518	1415	1406	1411
147	United Kingdom.....	8007	7707	7498	7020	6406	6330	6313	6317
148	Southern Europe.....	60845	60478	59690	57955	55359	54129	53455	52674
149	Albania.....	979	1040	1118	1286	1459	1630	1769	1933
150	Andorra.....	1	1	2	4	5	8	11	15
151	Bosnia and Herzegovina.....	2298	2468	2575	2621	2595	2575	2523	2471
152	Croatia.....	2992	2934	2825	2680	2493	2339	2186	2013
153	Gibraltar.....	0	0	0	0	0	0	0	0
154	Greece.....	4745	4775	4755	4487	4176	4043	4075	3961
155	Holy See.....	0	0	0	0	0	0	0	0
156	Italy.....	21520	20982	20400	19884	19229	19047	18826	18833
157	Malta.....	121	108	94	80	68	60	55	50
158	Portugal.....	6793	6838	6879	6946	6701	6578	6891	6793
159	San Marino.....	12	12	10	9	7	5	4	3
160	Slovenia.....	1180	1168	1134	1100	1052	1004	952	869
161	Spain.....	13482	13366	13227	12412	11471	10831	10216	9921
162	TFYR of Macedonia.....	942	969	918	884	830	828	835	852
163	Yugoslavia.....	5779	5817	5751	5564	5273	5181	5113	4958
164	Western Europe.....	46304	44589	43227	41671	39447	37577	36306	35526
165	Austria.....	3528	3506	3528	3577	3604	3545	3410	3384
166	Belgium.....	737	711	690	629	549	498	450	393
167	France.....	18335	17669	17183	16020	14711	14218	14383	14835
168	Germany.....	19206	18231	17347	16768	15829	14814	13608	12441
169	Liechtenstein.....	11	12	13	15	17	18	20	22
170	Luxembourg.....	121	120	119	123	109	95	77	63
171	Monaco.....	0	0	0	0	0	0	0	0
172	Netherlands.....	1752	1733	1721	1775	1811	1584	1641	1662
173	Switzerland.....	2613	2606	2626	2764	2817	2805	2718	2727
174	Latin America & the Caribbean..	96691	103214	109588	115758	120539	123720	125096	125882
175	Caribbean.....	11005	11569	12169	12717	13078	13350	13342	13394
176	Anguilla.....								
177	Antigua and Barbuda.....	25	29	33	35	38	39	40	40
178	Aruba.....								
179	Bahamas.....	18	22	28	37	48	50	52	48
180	Barbados.....	140	149	149	150	150	151	149	145
181	British Virgin Islands.....								
182	Cayman Islands.....	0	0	0	0	0	0	0	0
183	Cuba.....	2961	3072	3154	3291	3390	3329	3097	2925
184	Dominica.....								
185	Dominican Republic.....	1794	2002	2255	2470	2642	2760	2820	2827
186	Grenada.....								
187	Guadeloupe.....	135	127	119	101	79	56	38	17
188	Haiti.....	2864	3024	3211	3415	3627	3851	4084	4340
189	Jamaica.....	1028	1077	1079	1098	1093	1125	1135	1174
190	Martinique.....	160	163	169	156	127	95	66	48
191	Montserrat.....	11	10	10	10	10	10	10	10
192	Netherlands Antilles.....	36	39	43	47	51	53	56	58
193	Puerto Rico.....	1318	1295	1308	1257	1133	1114	1061	1038
194	Saint Kitts and Nevis.....	34	37	37	34	31	29	28	27
195	Saint Lucia.....	49	51	53	57	61	64	67	69
196	Saint Vincent & Grenadines... ..	59	63	69	72	74	74	71	67
197	Trinidad and Tobago.....	229	258	300	325	359	374	399	393
198	Turks and Caicos Islands.....	3	3	3	3	3	4	4	5
199	United States Virgin Islands.....	15	15	18	24	35	52	54	55
200	Central America.....	22245	24084	26283	28651	31061	33528	35524	37259
201	Belize.....	30	36	43	51	60	67	74	85
202	Costa Rica.....	573	666	784	917	1044	1154	1300	1456
203	El Salvador.....	1232	1385	1584	1836	2175	2435	2645	2715
204	Guatemala.....	2093	2369	2678	3016	3382	3812	4330	4930
205	Honduras.....	1137	1288	1464	1668	1943	2048	2324	2607
206	Mexico.....	15907	16931	18161	19433	20675	21923	22564	22996
207	Nicaragua.....	721	808	908	1007	1093	1205	1306	1402
208	Panama.....	552	601	662	724	789	884	980	1068

TABLE A.4 (continued)

Population								Major area, region and country	No
1990	1995	2000	2005	2010	2015	2020	2025		
15657	15261	14689	13938	13064	12173	11268	10414	Northern Europe	134
100	104	107	107	106	102	97	92	Channel Islands	135
783	766	739	701	654	604	551	503	Denmark	136
444	412	380	349	321	292	265	241	Estonia	137
32	32	31	29	27	26	24	22	Faeroe Islands	138
1923	1882	1814	1724	1619	1508	1391	1278	Finland	139
24	23	21	20	19	18	17	17	Iceland	140
1510	1510	1495	1465	1416	1342	1243	1142	Ireland	141
18	18	18	18	18	17	16	15	Isle of Man	142
768	694	628	570	522	475	431	392	Latvia	143
1159	1033	925	836	766	709	654	603	Lithuania	144
1173	1164	1139	1097	1041	976	906	839	Norway	145
1446	1484	1490	1464	1412	1340	1252	1168	Sweden	146
6275	6139	5901	5555	5141	4764	4420	4102	United Kingdom	147
51841	50253	48640	46134	43123	39722	36122	32772	Southern Europe	148
2114	2156	2191	2208	2203	2149	2085	2008	Albania	149
19	25	30	35	38	40	41	41	Andorra	150
2388	1764	2027	1884	1750	1624	1496	1372	Bosnia and Herzegovina	151
1816	1599	1395	1232	1095	981	889	806	Croatia	152
0	0	0	0	0	0	0	0	Gibraltar	153
3825	3634	3402	3133	2840	2559	2298	2062	Greece	154
0	0	0	0	0	0	0	0	Holy See	155
18974	19086	18833	18096	16956	15527	13906	12428	Italy	156
44	39	35	32	30	28	26	25	Malta	157
6565	6327	6067	5767	5445	5080	4688	4311	Portugal	158
2	1	1	1	1	1	1	1	San Marino	159
787	709	634	571	518	468	422	379	Slovenia	160
9680	9329	8884	8331	7699	7019	6327	5685	Spain	161
864	868	851	825	792	752	704	656	TFYR of Macedonia	162
4764	4715	4289	4019	3755	3493	3238	2999	Yugoslavia	163
35478	35194	34108	32415	30253	27833	25507	23346	Western Europe	164
3439	3544	3557	3474	3309	3099	2849	2611	Austria	165
345	304	271	242	218	199	184	170	Belgium	166
15500	15778	15669	15141	14276	13169	12145	11191	France	167
11666	10974	10056	9162	8317	7533	6801	6132	Germany	168
23	24	25	26	26	26	25	24	Liechtenstein	169
52	44	38	33	28	25	23	21	Luxembourg	170
0	0	0	0	0	0	0	0	Monaco	171
1690	1702	1676	1607	1504	1385	1275	1172	Netherlands	172
2765	2823	2815	2729	2575	2396	2204	2024	Switzerland	173
125556	124316	122514	120263	117702	115024	112220	108833	Latin America & the Caribbean	174
13448	13450	13397	13316	13223	13074	12871	12618	Caribbean	175
41	42	43	43	43	42	41	40	Anguilla	176
42	37	33	31	29	28	27	26	Antigua and Barbuda	177
142	138	133	128	122	116	110	104	Aruba	178
0	0	0	0	0	0	0	0	Bahamas	179
2797	2652	2489	2321	2167	2032	1902	1776	Barbados	180
2817	2773	2706	2634	2570	2486	2387	2274	British Virgin Islands	181
6	2	1	1	1	1	1	1	Cayman Islands	182
4631	4914	5184	5428	5636	5805	5944	6052	Cuba	183
1148	1133	1113	1099	1086	1060	1023	982	Dominica	184
34	25	20	17	15	14	13	13	Dominican Republic	185
10	9	9	9	9	8	8	8	Grenada	186
60	61	60	58	56	53	50	47	Guadeloupe	187
1013	976	937	898	858	814	769	725	Haiti	188
25	24	22	21	20	19	18	17	Jamaica	189
72	74	75	75	75	73	71	68	Martinique	190
63	59	56	54	52	50	49	47	Montserrat	191
382	368	354	341	331	322	310	297	Netherlands Antilles	192
7	8	9	9	10	10	10	9	Puerto Rico	193
57	57	58	57	56	54	52	50	Saint Kitts and Nevis	194
38882	40408	41461	41999	42042	41755	41137	40230	Saint Lucia	195
99	115	130	143	153	156	156	155	Saint Vincent & Grenadines	196
1606	1722	1797	1834	1840	1831	1805	1765	Trinidad and Tobago	197
2903	3169	3420	3619	3747	3799	3719	3786	Turks and Caicos Islands	198
5569	6217	6827	7345	7712	7994	8182	8279	United States Virgin Islands	199
2893	3171	3416	3609	3735	3798	3813	3786		
23176	23139	22830	22294	21638	20948	20199	19372		
1479	1646	1765	1861	1933	1980	2005	2007		
1157	1230	1276	1295	1284	1248	1201	1147		
								Central America	200
								Belize	201
								Costa Rica	202
								El Salvador	203
								Guatemala	204
								Honduras	205
								Mexico	206
								Nicaragua	207
								Panama	208

TABLE A.4. RURAL POPULATION... (continued)

No.	Major area, region and country	Population							
		1950	1955	1960	1965	1970	1975	1980	1985
209	South America.....	63440	67561	71136	74390	76401	76842	76230	75229
210	Argentina.....	5944	5747	5440	5323	5178	5021	4815	4614
211	Bolivia.....	1689	1848	2036	2249	2495	2783	2919	2910
212	Brazil.....	34228	37310	39967	41832	42346	41966	40952	39694
213	Chile.....	2523	2479	2443	2425	2352	2234	2090	2098
214	Colombia.....	7516	7905	8257	8603	9142	9342	9568	9721
215	Ecuador.....	2430	2655	2911	3231	3610	3981	4223	4448
216	Falkland Islands (Malvinas)...	1	1	1	1	1	1	1	1
217	French Guiana.....	12	12	12	14	16	18	20	25
218	Guyana.....	304	347	404	457	501	514	528	540
219	Paraguay.....	884	1008	1143	1308	1480	1636	1829	2030
220	Peru.....	4922	5134	5334	5519	5619	5843	6136	6387
221	Suriname.....	114	132	153	176	201	201	196	205
222	Uruguay.....	492	496	504	508	503	479	430	385
223	Venezuela.....	2382	2486	2532	2747	2957	2824	2525	2172
224	Northern America.....	59970	60003	59786	59984	59333	62577	65811	66968
225	Bermuda.....	0	0	0	0	0	0	0	0
226	Canada.....	5381	5512	5569	5334	5191	5661	5985	6134
227	Greenland.....	5	7	8	10	12	13	12	12
228	St. Pierre and Miquelon.....	1	1	1	1	1	1	1	1
229	United States of America.....	54583	54484	54208	54639	54128	56903	59813	60821
230	Oceania.....	4847	5064	5278	5486	5631	6050	6532	7137
231	Australia-New Zealand.....	2571	2590	2562	2496	2390	2488	2591	2804
232	Australia <sup>a</sup> .....	2046	2026	1993	1941	1857	1957	2075	2274
233	New Zealand.....	524	563	569	555	533	531	516	530
234	Melanesia.....	1976	2143	2351	2586	2798	3089	3440	3800
235	Fiji.....	219	245	277	313	339	364	394	430
236	New Caledonia.....	28	33	39	45	52	63	64	65
237	Papua New Guinea.....	1602	1720	1869	2037	2185	2403	2683	2960
238	Solomon Islands.....	82	94	108	125	146	173	203	236
239	Vanuatu.....	45	51	58	66	76	86	96	108
240	Micronesia.....	113	124	135	150	166	180	195	217
241	Guam.....	49	51	53	58	63	64	65	73
242	Kiribati.....	29	32	34	36	37	39	42	44
243	Marshall Islands.....	4	5	6	7	9	12	14	15
244	Micronesia (Fed. States of)...	25	29	34	40	46	54	62	71
245	Nauru.....	0	0	0	0	0	0	0	0
246	Northern Mariana Islands.....	3	4	5	5	6	7	8	9
247	Pacific Islands (Palau).....	3	3	3	4	4	4	4	4
248	Polynesia.....	188	208	229	254	276	293	307	315
249	American Samoa.....	12	12	12	14	16	17	18	21
250	Cook Islands.....	8	9	9	9	10	9	8	7
251	French Polynesia.....	42	45	46	49	51	57	65	74
252	Niue.....	3	4	4	4	4	3	2	2
253	Pitcairn.....	—	—	—	—	—	—	—	—
254	Samoa.....	73	80	91	104	116	121	125	127
255	Tokelau.....	2	2	2	2	2	2	2	2
256	Tonga.....	36	45	52	60	65	70	70	65
257	Tuvalu.....	4	4	5	5	5	5	5	5
258	Wallis and Futuna Islands.....	7	7	8	8	9	9	11	12

NOTES: Two dots (..) indicate that data are not available.

An em dash (—) indicates that the amount is negligible.

<sup>a</sup>The more developed regions comprise all regions of Europe and Northern America, Australia-New Zealand and Japan.

<sup>b</sup>The less developed regions comprise all regions of Africa, Asia (excluding Japan), and Latin America and the Caribbean; and the regions of Melanesia, Micronesia and Polynesia.

<sup>c</sup>The least developed countries, as defined by the United Nations General Assembly as of 1991, include 47 countries, of which 32 are in Africa, 9 in Asia, 1 in Latin America and the Caribbean, and 5 in Oceania. They are also included in the less developed regions.

<sup>d</sup>Including Agalesa, Rodrigues and St. Brandon.

<sup>e</sup>Including Ascension and Tristan da Cunha.

<sup>f</sup>The former Yugoslav Republic of Macedonia.

<sup>g</sup>Including Christmas Island, Cocos (Keeling) Islands and Norfolk Island.

TABLE A.4 (continued)

Population								Major area, region and country	No
1990	1995	2000	2005	2010	2015	2020	2025		
73225	70459	67656	64948	62436	60195	58212	55984	South America	209
4388	4123	3886	3679	3496	3333	3192	3050	Argentina	210
2908	2909	2896	2868	2832	2809	2798	2761	Bolivia	211
37688	35191	32846	30769	29014	27609	26562	25459	Brazil	212
2201	2296	2350	2359	2332	2274	2187	2091	Chile	213
9696	9575	9375	9124	8843	8548	8207	7827	Colombia	214
4639	4763	4813	4797	4729	4623	4495	4336	Ecuador	215
1	0	0	0	0	0	0	0	Falkland Islands (Malvinas)	216
30	34	39	42	44	45	45	43	French Guiana	217
529	532	534	526	518	507	492	473	Guyana	218
2208	2347	2445	2510	2550	2569	2569	2541	Paraguay	219
6520	6605	6646	6631	6558	6430	6254	6039	Peru	220
210	210	205	199	196	192	187	181	Suriname	221
343	309	281	258	240	226	213	200	Uruguay	222
1865	1563	1342	1187	1085	1028	1010	984	Venezuela	223
68410	69438	69102	67643	65341	62377	59327	56230	Northern America	224
0	0	0	0	0	0	0	0	Bermuda	225
6508	6870	7087	7152	7078	6883	6569	6248	Canada	226
12	12	11	11	10	9	9	8	Greenland	227
1	1	1	0	0	0	0	0	St. Pierre and Miquelon	228
61889	62555	62003	60479	58253	55484	52748	49973	United States of America	229
7778	8486	9119	9663	10076	10319	10374	10315	Oceania	230
3028	3268	3425	3510	3518	3453	3319	3180	Australia-New Zealand	231
2519	2770	2943	3051	3083	3042	2931	2814	Australia <sup>a</sup>	232
510	499	481	460	435	411	388	366	New Zealand	233
4167	4595	5028	5446	5816	6103	6284	6362	Melanesia	234
441	465	484	498	504	497	485	469	Fiji	235
67	69	69	69	67	65	63	60	New Caledonia	236
3263	3611	3968	4314	4626	4876	5032	5101	Papua New Guinea	237
274	313	355	397	437	472	501	521	Solomon Islands	238
122	137	152	167	182	194	204	210	Vanuatu	239
251	276	300	321	338	348	355	358	Micronesia	240
83	93	100	103	104	102	100	97	Guam	241
47	51	55	59	62	65	66	67	Kiribati	242
16	17	17	18	20	21	22	22	Marshall Islands	243
80	90	100	111	121	130	138	143	Micronesia (Fed. States of)	244
0	0	0	0	0	0	0	0	Nauru	245
20	22	23	24	24	23	23	22	Northern Mariana Islands	246
5	5	5	6	6	6	6	6	Pacific Islands (Palau)	247
331	347	366	386	405	415	416	416	Polynesia	248
24	27	30	33	35	36	35	34	American Samoa	249
8	8	8	7	7	7	7	7	Cook Islands	250
86	96	104	108	110	108	105	102	French Polynesia	251
2	1	1	1	1	1	1	1	Niue	252
—	—	—	—	—	—	—	—	Pitcairn	253
128	135	147	161	177	188	193	198	Samoa	254
2	2	2	2	2	2	2	2	Tokelau	255
63	58	54	51	50	49	47	46	Tonga	256
5	5	5	5	5	5	5	4	Tuvalu	257
14	14	15	17	18	19	21	22	Wallis and Futuna Islands	258

TABLE A.5. TOTAL POPULATION, BY MAJOR AREA, REGION AND COUNTRY, 1950-2025  
(Thousands)

No.	Major area, region and country	Population							
		1950	1955	1960	1965	1970	1975	1980	1985
1	World total	2519748	2754196	3021485	3337821	3697141	4076985	4444352	4846334
2	More developed regions <sup>a</sup>	808538	858683	910659	962211	1002607	1044186	1079945	1110625
3	Less developed regions <sup>b</sup>	1711210	1895513	2110827	2375610	2694535	3032799	3364407	3735709
4	Least developed countries <sup>c</sup>	192801	212095	236998	267042	302737	342509	389402	439977
5	Africa	223967	250360	282136	320485	364206	413988	475664	548800
6	Eastern Africa	65618	73644	83400	95400	109652	125138	145492	168456
7	Burundi	2456	2687	2940	3213	3513	3680	4130	4750
8	Comoros	173	194	215	240	275	316	383	455
9	Djibouti	62	69	83	108	148	205	281	391
10	Eritrea	1140	1262	1419	1608	1831	2089	2382	2698
11	Ethiopia	18434	20418	22770	25542	28791	32221	36367	41137
12	Kenya	6265	7190	8332	9749	11498	13741	16632	19880
13	Madagascar	4229	4747	5367	6106	6874	7787	9063	10632
14	Malawi	2881	3169	3529	3975	4518	5244	6183	7247
15	Mauritius <sup>d</sup>	493	571	660	753	826	892	966	1016
16	Mozambique	6198	6744	7461	8338	9395	10498	12095	13541
17	Réunion	242	285	335	390	461	483	506	550
18	Rwanda	2120	2391	2742	3183	3728	4384	5163	6056
19	Seychelles	34	38	42	47	53	59	63	65
20	Somalia	3072	3401	3785	4239	4791	5471	6713	7875
21	Uganda	4762	5556	6562	8047	9806	11182	13120	15111
22	United Rep. of Tanzania	7886	8915	10205	11781	13694	15900	18581	21797
23	Zambia	2440	2753	3141	3614	4189	4841	5738	6862
24	Zimbabwe	2730	3257	3812	4466	5260	6143	7126	8392
25	Middle Africa	26316	28801	31833	35573	40102	45364	52233	60587
26	Angola	4131	4437	4816	5180	5588	6110	6993	7976
27	Cameroon	4466	4843	5296	5881	6612	7526	8655	9971
28	Central African Republic	1314	1414	1534	1677	1849	2057	2313	2595
29	Chad	2658	2838	3064	3334	3652	4030	4477	5018
30	Congo	808	889	988	1111	1263	1447	1669	1923
31	Equatorial Guinea	226	238	252	270	291	225	217	312
32	Gabon	469	477	486	495	504	637	806	985
33	Sao Tome and Principe	60	62	64	68	73	81	94	106
34	Zaire	12184	13604	15333	17558	20270	23251	27009	31701
35	Northern Africa	53302	59696	67033	75471	85390	96351	110109	126146
36	Algeria	8753	9715	10800	11923	13746	16018	18740	21887
37	Egypt	21834	24692	27840	31563	35285	38841	43749	49748
38	Libyan Arab Jamahiriya	1029	1126	1349	1623	1986	2446	3043	3786
39	Morocco	8953	10132	11626	13323	15310	17305	19382	21816
40	Sudan	9190	10150	11165	12359	13859	16012	18681	21462
41	Tunisia	3530	3860	4221	4630	5127	5611	6384	7261
42	Western Sahara	14	21	32	50	76	117	130	185
43	Southern Africa	15581	17465	19698	22414	25371	28997	33005	37510
44	Botswana	389	433	480	549	637	759	906	1077
45	Lesotho	734	794	870	963	1064	1187	1339	1563
46	Namibia	511	562	624	701	792	900	1030	1178
47	South Africa	13683	15385	17396	19832	22458	25669	29170	33043
48	Swaziland	264	291	326	370	419	482	560	649
49	Western Africa	63151	70754	80173	91628	103691	118138	134825	156101
50	Benin	2046	2111	2237	2430	2693	3033	3459	3988
51	Burkina Faso	3654	4012	4452	4961	5550	6202	6957	7879
52	Cape Verde	146	169	196	229	267	278	289	310
53	Côte d'Ivoire	2776	3221	3799	4527	5515	6755	8194	9933
54	Gambia	294	313	352	404	464	548	641	745
55	Ghana	4900	5759	6774	7828	8612	9831	10735	12839
56	Guinea	2550	2826	3136	3488	3900	4149	4461	4987
57	Guinea-Bissau	505	522	542	524	525	627	795	873
58	Liberia	824	914	1039	1195	1385	1609	1876	2199
59	Mali	3520	3911	4375	4922	5484	6169	6863	7915
60	Mauritania	825	901	991	1096	1221	1371	1551	1766
61	Niger	2400	2689	3028	3660	4165	4771	5586	6608
62	Nigeria	32935	37094	42305	48676	55070	62770	72024	83068
63	St. Helena <sup>e</sup>	5	5	5	5	5	5	5	6
64	Senegal	2500	2811	3187	3626	4158	4806	5538	6375
65	Sierra Leone	1944	2081	2241	2429	2656	2931	3236	3582
66	Togo	1329	1414	1514	1627	2020	2285	2615	3028

TABLE A.5 (continued)

Population								Major area, region and country	No.
1990	1995	2000	2005	2010	2015	2020	2025		
5284832	5716426	6158051	6594403	7032294	7468925	7887856	8294341	World total	1
1143358	1166598	1185536	1200255	1212865	1223733	1231987	1238406	More developed regions <sup>a</sup>	2
4141474	4549828	4972515	5394148	5819430	6245191	6655869	7055935	Less developed regions <sup>b</sup>	3
499709	575407	659972	748418	843637	945499	1052084	1162279	Least developed countries <sup>c</sup>	4
632669	728074	831596	945044	1069378	1203919	1347789	1495772	Africa	5
195801	227107	261292	299348	342049	389691	441314	494647	Eastern Africa	6
5503	6393	7339	8360	9488	10743	12103	13490	Burundi	7
543	653	778	920	1079	1257	1449	1646	Comoros	8
517	577	645	720	801	886	972	1055	Djibouti	9
3082	3531	4025	4565	5153	5779	6419	7043	Eritrea	10
47423	55053	63785	73718	85078	97921	112007	126886	Ethiopia	11
23613	28261	32577	37787	43552	49860	56582	63360	Kenya	12
12571	14763	17259	20107	23326	26860	30607	34419	Madagascar	13
9367	11129	12144	13427	15299	17432	19814	22348	Malawi	14
1057	1117	1179	1242	1306	1367	1426	1481	Mauritius <sup>d</sup>	15
14187	16004	18991	21876	24704	27895	31410	35139	Mozambique	16
604	653	697	740	783	825	864	901	Réunion	17
6986	7952	9048	10243	11545	12935	14375	15797	Rwanda	18
70	73	77	81	85	88	92	95	Seychelles	19
8677	9250	10787	12526	14470	16615	18905	21276	Somalia	20
17949	21297	24618	28205	32308	37078	42435	48056	Uganda	21
25600	29685	34074	38855	44154	50015	56347	62894	United Rep. of Tanzania	22
8150	9456	10754	12126	13657	15375	17238	19130	Zambia	23
9903	11261	12514	13850	15260	16759	18271	19631	Zimbabwe	24
70484	82326	95577	110410	127210	146133	166962	189085	Middle Africa	25
9194	11072	13074	15230	17660	20394	23408	26619	Angola	26
11526	13233	15245	17572	20163	22989	26014	29173	Cameroon	27
2927	3315	3731	4178	4666	5201	5773	6360	Central African Republic	28
5553	6361	7307	8269	9319	10455	11661	12907	Chad	29
2232	2590	2970	3384	3853	4395	5010	5677	Congo	30
352	400	452	510	574	645	720	798	Equatorial Guinea	31
1146	1320	1517	1714	1924	2159	2420	2697	Gabon	32
119	133	146	161	174	189	202	215	Sao Tome and Principe	33
37436	43901	51136	59393	68876	79707	91752	104639	Zaire	34
143023	160582	178443	196790	215108	232496	250503	268616	Northern Africa	35
24935	27939	31158	34410	37489	40106	42786	45475	Algeria	36
56312	62931	69146	75424	81490	86674	92015	97301	Egypt	37
4545	5407	6387	7495	8724	10050	11448	12885	Libyan Arab Jamahiriya	38
24334	27028	29637	32028	34196	36344	38526	40650	Morocco	39
24585	28098	32079	36567	41534	46879	52529	58388	Sudan	40
8080	8896	9694	10462	11209	11917	12619	13290	Tunisia	41
230	283	342	404	467	527	580	627	Western Sahara	42
42227	47396	53004	58975	65128	71279	77232	82799	Southern Africa	43
1276	1487	1718	1967	2226	2488	2742	2980	Botswana	44
1792	2050	2338	2660	3012	3390	3781	4172	Lesotho	45
1349	1540	1752	1986	2239	2505	2778	3049	Namibia	46
37066	41465	46215	51248	56398	61504	66407	70951	South Africa	47
744	855	980	1115	1253	1391	1524	1647	Swaziland	48
181135	210663	243280	279521	319882	364321	411778	460626	Western Africa	49
4633	5409	6266	7222	8300	9512	10843	12252	Benin	50
8987	10319	11708	13245	14974	16958	19213	21654	Burkina Faso	51
341	392	448	506	565	623	680	735	Cape Verde	52
11974	14253	16761	19641	23058	27099	31732	36817	Côte d'Ivoire	53
923	1118	1291	1456	1611	1772	1937	2102	Gambia	54
15020	17453	20172	23215	26594	30254	34092	37988	Ghana	55
5755	6700	7759	8954	10301	11798	13411	15088	Guinea	56
964	1073	1192	1326	1473	1634	1804	1978	Guinea-Bissau	57
2575	3039	3565	4159	4829	5575	6387	7240	Liberia	58
9212	10795	12559	14529	16733	19179	21822	24575	Mali	59
2003	2274	2580	2918	3283	3663	4054	4443	Mauritania	60
7731	9151	10805	12659	14751	17096	19671	22385	Niger	61
96154	111721	128786	147610	168370	190922	214551	238397	Nigeria	62
6	6	6	7	7	7	7	8	St. Helena <sup>e</sup>	63
7327	8312	9495	10810	12241	13759	15327	16896	Senegal	64
3999	4509	5069	5686	6366	7108	7893	8690	Sierra Leone	65
3531	4138	4818	5579	6427	7360	8356	9377	Togo	66

TABLE A.5. TOTAL POPULATION... (continued)

No.	Major area, region and country	Population							
		1950	1955	1960	1965	1970	1975	1980	1985
67	Asia.....	1402725	1542761	1702760	1901387	2147491	2405987	2642110	2903763
68	Eastern Asia.....	671391	732831	791583	873991	986971	1097252	1179012	1259354
69	China.....	554760	609005	657492	729191	830675	927808	998877	1070175
70	Dem. People's Rep. of Korea..	9726	9070	10789	12408	14619	16562	18260	19888
71	Hong Kong.....	1974	2490	3075	3692	3942	4396	5039	5456
72	Japan.....	83625	89815	94096	98881	104331	111524	116807	120837
73	Macau.....	188	180	169	196	226	234	242	284
74	Mongolia.....	761	850	959	1094	1256	1447	1663	1909
75	Republic of Korea.....	20357	21422	25003	28530	31923	35281	38124	40806
76	South-central Asia.....	498845	552092	620744	699116	787673	885983	990060	1112980
77	Afghanistan.....	8958	9734	10775	12071	13623	15378	16063	14519
78	Bangladesh.....	41783	45486	51419	58312	66671	76582	88221	98556
79	Bhutan.....	734	789	854	930	1017	1119	1237	1376
80	India.....	357561	395096	442344	495157	554911	620701	688856	768185
81	Iran (Islamic Republic of)...	16913	19020	21552	24663	28429	33344	39254	48916
82	Kazakhstan.....	6756	8014	9975	11911	13110	14136	14907	15780
83	Kyrgyzstan.....	1749	1903	2173	2581	2964	3299	3617	3990
84	Maldives.....	82	90	98	109	121	137	158	184
85	Nepal.....	7974	8675	9439	10374	11504	13006	14874	16975
86	Pakistan.....	39513	44194	49955	57145	65706	74734	85299	102490
87	Sri Lanka.....	7678	8723	9889	11164	12514	13603	14819	16114
88	Tajikistan.....	1558	1765	2079	2507	2941	3442	3954	4558
89	Turkmenistan.....	1212	1359	1594	1891	2189	2520	2864	3225
90	Uzbekistan.....	6376	7245	8598	10303	11973	13981	15936	18112
91	South-eastern Asia.....	182035	200413	224603	252827	286708	323982	360180	400847
92	Brunei Darussalam.....	48	63	82	103	130	161	193	226
93	Cambodia.....	4346	4840	5433	6141	6938	7098	6498	7562
94	East Timor.....	433	462	500	549	604	672	581	659
95	Indonesia.....	79538	86552	96194	107040	120280	135666	150958	167332
96	Lao People's Dem. Rep.....	1755	1944	2177	2432	2713	3024	3205	3594
97	Malaysia.....	6110	7000	8140	9502	10852	12258	13763	15677
98	Myanmar.....	17832	19561	21746	24167	27102	30441	33821	37544
99	Philippines.....	20988	23913	27560	32030	37540	43010	48317	54668
100	Singapore.....	1022	1306	1634	1880	2075	2263	2414	2558
101	Thailand.....	20010	22762	26392	30641	35745	41359	46718	51129
102	Viet Nam.....	29954	32009	34743	38341	42729	48030	53711	59898
103	Western Asia.....	50453	57425	65830	75453	86139	98771	112857	130582
104	Armenia.....	1362	1569	1871	2213	2520	2826	3072	3232
105	Azerbaijan.....	2890	3323	3891	4570	5172	5689	6157	6659
106	Bahrain.....	116	134	156	191	220	272	347	414
107	Cyprus.....	494	530	573	582	615	609	629	665
108	Gaza Strip.....	245	271	303	340	350	390	441	517
109	Georgia.....	3726	3910	4160	4476	4708	4908	5048	5252
110	Iraq.....	5158	5911	6847	7976	9356	11020	13007	15317
111	Israel.....	1258	1748	2114	2563	2974	3455	3879	4233
112	Jordan.....	1237	1447	1695	1962	2299	2600	2923	3833
113	Kuwait.....	152	199	278	471	744	1007	1375	1720
114	Lebanon.....	1443	1613	1857	2151	2469	2767	2669	2668
115	Oman.....	456	503	558	631	723	847	1101	1397
116	Qatar.....	25	35	45	70	111	171	229	358
117	Saudi Arabia.....	3201	3593	4075	4793	5745	7251	9604	12649
118	Syrian Arab Republic.....	3495	3967	4561	5325	6258	7438	8704	10348
119	Turkey.....	20809	23859	27509	31151	35321	40025	44438	50345
120	United Arab Emirates.....	70	79	90	144	223	505	1015	1379
121	Yemen.....	4316	4734	5247	5843	6332	6991	8219	9598
122	Europe.....	548711	575790	605252	635233	656441	676389	692995	706377
123	Eastern Europe.....	220690	236917	253704	267154	276281	285708	294686	303032
124	Belarus.....	7798	7807	8198	8610	9039	9367	9627	9958
125	Bulgaria.....	7251	7499	7867	8201	8490	8722	8862	8960
126	Czech Republic.....	8925	9302	9552	9717	9805	9997	10283	10305
127	Hungary.....	9338	9825	9984	10148	10338	10532	10707	10579
128	Poland.....	24824	27281	29561	31496	32526	34022	35574	37203
129	Republic of Moldova.....	2472	2626	3004	3339	3595	3839	4011	4214
130	Romania.....	16311	17486	18407	19032	20253	21245	22201	22725
131	Russian Federation.....	103283	111714	120125	126876	130392	134233	138483	143033
132	Slovakia.....	3463	3798	4145	4362	4528	4736	4976	5140
133	Ukraine.....	37024	39578	42860	45375	47317	49016	49961	50914



TABLE A.5 (continued)

Population								Major area, region and country	No.
1990	1995	2000	2005	2010	2015	2020	2025		
3186446	3457957	3735846	4003212	4263948	4515814	4744481	4959987	Asia	67
1351710	1424155	1493284	1550773	1605221	1659593	1707477	1745813	Eastern Asia	68
1155305	1221462	1284597	1337311	1388474	1441075	1488075	1526106	China	69
21774	23917	25979	27663	29112	30514	31969	33386	Dem. People's Rep. of Korea	70
5705	5865	5968	6016	6039	6039	6007	5936	Hong Kong	71
123537	125095	126472	127265	127152	125946	123973	121594	Japan	72
342	410	459	478	497	516	533	546	Macau	73
2177	2410	2661	2922	3183	3425	3628	3827	Mongolia	74
42869	44995	47149	49119	50764	52078	53293	54418	Republic of Korea	75
1243314	1381160	1525812	1672087	1816977	1954244	2076460	2196267	South-central Asia	76
15045	20141	26674	30468	33992	37511	41290	45262	Afghanistan	77
108118	120433	134417	148786	162501	174837	185190	196128	Bangladesh	78
1544	1638	1842	2066	2309	2573	2852	3136	Bhutan	79
850638	935744	1022021	1107222	1189082	1263691	1327110	1392086	India	80
58946	67283	74644	84597	95215	105837	115524	123549	Iran (Islamic Republic of)	81
16670	17111	17694	18438	19327	20222	21014	21748	Kazakhstan	82
4362	4745	5143	5553	5970	6338	6728	7128	Kyrgyzstan	83
216	254	297	345	398	454	509	559	Maldives	84
19253	21918	24842	27972	31236	34535	37748	40693	Nepal	85
121933	140497	161827	185111	210104	236254	261866	284827	Pakistan	86
17225	18354	19504	20610	21796	22959	24049	25031	Sri Lanka	87
5287	6101	6973	7894	8881	9898	10886	11792	Tajikistan	88
3657	4099	4551	5007	5463	5895	6267	6650	Turkmenistan	89
20420	22843	25383	28016	30703	33241	35426	37678	Uzbekistan	90
442312	484252	527103	568748	607479	644668	679498	713350	South-eastern Asia	91
257	285	312	336	359	382	405	425	Brunei Darussalam	92
8841	10251	11637	13059	14601	16286	18027	19686	Cambodia	93
740	814	884	950	1018	1090	1155	1200	East Timor	94
182812	197588	212731	227153	239601	252047	264103	275598	Indonesia	95
4202	4882	5602	6369	7188	8050	8910	9688	Lao People's Dem. Rep.	96
17891	20140	22299	24329	26239	27970	29787	31577	Malaysia	97
41813	46527	51539	56596	61596	66538	71311	75564	Myanmar	98
60779	67581	74575	81495	88157	94241	99335	104522	Philippines	99
2705	2848	2967	3061	3144	3221	3295	3355	Singapore	100
55583	58791	61909	64680	67130	69351	71503	73584	Thailand	101
66689	74545	82648	90719	98448	105493	111667	118151	Viet Nam	102
149110	168390	189646	211605	234271	257309	281046	304558	Western Asia	103
3352	3599	3813	4010	4201	4391	4564	4724	Armenia	104
7117	7558	7969	8360	8815	9280	9714	10106	Azerbaijan	105
490	564	633	697	758	816	869	922	Bahrain	106
702	742	777	809	839	871	901	927	Cyprus	107
624	793	874	978	1087	1195	1301	1405	Gaza Strip	108
5418	5457	5527	5632	5770	5899	6010	6122	Georgia	109
18078	20449	23753	27320	31097	34998	38904	42656	Iraq	110
4660	5629	6062	6481	6833	7159	7488	7808	Israel	111
4259	5439	6407	7461	8561	9695	10865	12039	Jordan	112
2143	1547	1818	2056	2282	2481	2653	2805	Kuwait	113
2555	3009	3289	3535	3742	3961	4193	4424	Lebanon	114
1751	2163	2626	3163	3783	4487	5265	6094	Oman	115
485	551	605	656	703	746	779	799	Qatar	116
16048	17880	21257	24859	28880	33255	37891	42651	Saudi Arabia	117
12348	14661	17329	20326	23591	26991	30359	33505	Syrian Arab Republic	118
56098	61945	67748	73097	77883	82075	86513	90937	Turkey	119
1671	1904	2107	2304	2500	2688	2846	2958	United Arab Emirates	120
11311	14501	17051	19860	22946	26319	29932	33676	Yemen	121
721734	726999	729803	729886	728741	726474	722574	718203	Europe	122
310367	308709	306828	305242	304305	303240	301266	299374	Eastern Europe	123
10212	10141	10069	10011	9996	9979	9935	9903	Belarus	124
8991	8769	8576	8391	8242	8082	7922	7768	Bulgaria	125
10306	10296	10346	10400	10444	10490	10551	10622	Czech Republic	126
10365	10115	9940	9793	9678	9564	9469	9397	Hungary	127
38119	38388	38786	39302	39938	40549	41086	41542	Poland	128
4362	4432	4510	4620	4764	4904	5022	5130	Republic of Moldova	129
23207	22835	22607	22401	22316	22170	21951	21735	Romania	130
147913	147000	145552	144212	143134	142004	140283	138548	Russian Federation	131
5256	5353	5468	5586	5707	5819	5921	6014	Slovakia	132
51637	51380	50974	50526	50085	49680	49125	48715	Ukraine	133

TABLE A.5. TOTAL POPULATION... (continued)

No.	Major area, region and country	Population							
		1950	1955	1960	1965	1970	1975	1980	1985
134	Northern Europe.....	78093	79635	81770	84928	87347	89034	89940	90910
135	Channel Islands.....	102	106	110	116	122	127	129	135
136	Denmark.....	4271	4439	4581	4758	4929	5060	5123	5114
137	Estonia.....	1101	1160	1216	1291	1365	1432	1480	1536
138	Faeroe Islands.....	32	32	34	37	39	41	43	46
139	Finland.....	4009	4235	4430	4564	4606	4711	4780	4902
140	Iceland.....	143	158	176	192	204	218	228	241
141	Ireland.....	2969	2921	2834	2876	2954	3177	3401	3552
142	Isle of Man.....	56	52	49	50	55	60	64	64
143	Latvia.....	1949	2015	2129	2267	2374	2474	2534	2613
144	Lithuania.....	2567	2629	2779	2971	3148	3308	3433	3587
145	Norway.....	3265	3427	3581	3723	3877	4007	4086	4153
146	Sweden.....	7014	7262	7480	7734	8043	8193	8310	8350
147	United Kingdom.....	50616	51199	52372	54350	55632	56226	56330	56618
148	Southern Europe.....	109012	113598	118026	123105	127606	132491	137904	140732
149	Albania.....	1230	1389	1611	1870	2138	2424	2671	2962
150	Andorra.....	4	6	9	13	18	25	34	44
151	Bosnia and Herzegovina.....	2661	2944	3180	3396	3564	3747	3914	4122
152	Croatia.....	3850	3967	4045	4122	4169	4263	4377	4471
153	Gibraltar.....	21	21	22	24	27	28	29	28
154	Greece.....	7566	7966	8327	8551	8793	9047	9643	9934
155	Holy See.....	1	1	1	1	1	1	1	1
156	Italy.....	47104	48633	50200	52112	53822	55441	56434	56771
157	Malta.....	312	314	312	305	303	304	324	344
158	Portugal.....	8405	8610	8826	9129	9044	9093	9766	9904
159	San Marino.....	15	16	17	17	18	19	21	22
160	Slovenia.....	1473	1533	1580	1630	1670	1742	1832	1881
161	Spain.....	28009	29199	30455	32056	33779	35596	37542	38474
162	TFYR of Macedonia.....	1230	1354	1392	1481	1568	1676	1795	1923
163	Yugoslavia.....	7131	7646	8050	8396	8691	9085	9522	9848
164	Western Europe.....	140916	145640	151752	160046	165207	169156	170464	171703
165	Austria.....	6935	6947	7048	7271	7467	7579	7549	7558
166	Belgium.....	8639	8868	9153	9464	9656	9796	9852	9857
167	France.....	41829	43428	45684	48758	50772	52699	53880	55170
168	Germany.....	68376	70326	72673	76031	77709	78679	78304	77668
169	Liechtenstein.....	13	15	16	18	21	23	25	27
170	Luxembourg.....	296	305	314	332	339	362	364	367
171	Monaco.....	20	20	21	22	24	25	27	28
172	Netherlands.....	10114	10751	11480	12292	13032	13653	14144	14492
173	Switzerland.....	4694	4980	5362	5857	6187	6339	6319	6536
174	Latin America & the Caribbean..	165658	189458	216947	249125	283214	319893	358437	398416
175	Caribbean.....	17040	18616	20435	22673	24859	27226	29159	31264
176	Anguilla.....	5	5	6	6	6	6	7	7
177	Antigua and Barbuda.....	46	52	55	56	57	59	61	62
178	Aruba.....	57	58	59	60	61	62	60	63
179	Bahamas.....	79	89	110	136	170	190	210	234
180	Barbados.....	211	227	231	235	239	246	249	253
181	British Virgin Islands.....	6	7	7	9	10	11	12	14
182	Cayman Islands.....	6	7	9	9	10	14	17	21
183	Cuba.....	5850	6417	6985	7754	8520	9306	9710	10102
184	Dominica.....	51	57	60	66	70	72	74	72
185	Dominican Republic.....	2353	2737	3231	3806	4423	5049	5697	6376
186	Grenada.....	76	85	90	97	94	92	89	90
187	Guadeloupe.....	210	236	275	300	320	329	327	355
188	Haiti.....	3261	3508	3804	4143	4520	4920	5353	5865
189	Jamaica.....	1403	1542	1629	1760	1869	2013	2133	2311
190	Martinique.....	222	246	282	311	326	329	326	341
191	Montserrat.....	14	13	12	12	11	12	12	11
192	Netherlands Antilles.....	112	123	135	146	159	166	174	182
193	Puerto Rico.....	2219	2250	2358	2594	2718	2993	3206	3366
194	Saint Kitts and Nevis.....	44	50	51	49	47	45	44	43
195	Saint Lucia.....	79	83	86	94	101	108	115	124
196	Saint Vincent & Grenadines.....	67	73	80	84	87	93	98	102
197	Trinidad and Tobago.....	636	721	843	896	971	1012	1082	1160
198	Turks and Caicos Islands.....	5	5	6	6	6	6	7	9
199	United States Virgin Islands.....	27	28	32	44	64	95	97	99
200	Central America.....	36928	42380	49264	57588	67304	78247	89249	100618
201	Belize.....	69	80	93	107	123	134	146	166
202	Costa Rica.....	862	1025	1236	1482	1731	1968	2284	2642
203	El Salvador.....	1940	2214	2570	3006	3588	4085	4525	4739
204	Guatemala.....	2969	3431	3964	4568	5246	6023	6917	7963
205	Honduras.....	1380	1610	1894	2245	2592	3017	3569	4186
206	Mexico.....	27740	31755	36879	43120	50455	58871	67056	75526
207	Nicaragua.....	1109	1287	1502	1758	2063	2426	2802	3229
208	Panama.....	860	977	1126	1303	1506	1723	1950	2167

TABLE A.5 (continued)

Population								Major area, region and country	No.
1990	1995	2000	2005	2010	2015	2020	2025		
92310	93542	94665	95473	96206	97000	97813	98550	Northern Europe .....	134
142	148	153	158	162	166	170	173	Channel Islands .....	135
5140	5181	5207	5202	5173	5140	5113	5081	Denmark .....	136
1575	1530	1495	1470	1461	1451	1437	1422	Estonia .....	137
47	47	48	48	49	49	50	50	Faeroe Islands .....	138
4986	5107	5201	5267	5314	5360	5393	5407	Finland .....	139
255	269	282	295	307	317	328	337	Iceland .....	140
3503	3553	3616	3694	3777	3842	3876	3882	Ireland .....	141
69	74	79	84	89	93	97	101	Isle of Man .....	142
2671	2557	2471	2415	2398	2382	2358	2335	Latvia .....	143
3711	3700	3692	3704	3736	3769	3796	3816	Lithuania .....	144
4241	4337	4427	4500	4556	4611	4670	4719	Norway .....	145
8559	8780	8972	9124	9266	9420	9592	9751	Sweden .....	146
57411	58258	59022	59513	59919	60398	60935	61476	United Kingdom .....	147
143095	143922	145271	145308	144577	143215	141404	139336	Southern Europe .....	148
3289	3441	3624	3830	4060	4267	4473	4668	Albania .....	149
52	68	81	95	110	124	139	153	Andorra .....	150
4308	3459	4330	4383	4420	4462	4477	4474	Bosnia and Herzegovina .....	151
4517	4495	4433	4405	4373	4330	4281	4234	Croatia .....	152
28	28	28	28	28	28	28	28	Gibraltar .....	153
10238	10451	10573	10577	10458	10284	10080	9868	Greece .....	154
1	1	1	1	1	1	1	1	Holy See .....	155
57023	57187	57254	56819	55985	54905	53649	52324	Italy .....	156
354	366	377	388	399	408	416	422	Malta .....	157
9868	9823	9807	9789	9791	9768	9730	9685	Portugal .....	158
23	25	27	28	30	32	33	34	San Marino .....	159
1918	1946	1945	1936	1918	1892	1859	1825	Slovenia .....	160
39272	39621	39848	39806	39514	39002	38348	37571	Spain .....	161
2046	2163	2247	2327	2405	2474	2528	2571	TFYR of Macedonia .....	162
10156	10849	10696	10897	11085	11237	11361	11478	Yugoslavia .....	163
175963	180826	183040	183863	183653	183019	182091	180943	Western Europe .....	164
7705	7968	8148	8237	8251	8268	8272	8262	Austria .....	165
9951	10113	10248	10316	10334	10352	10382	10407	Belgium .....	166
56718	57981	59024	59684	60130	60535	60920	61247	France .....	167
79365	81591	81700	81285	80466	79331	77936	76442	Germany .....	168
29	31	33	35	37	39	41	42	Liechtenstein .....	169
381	406	425	436	439	440	439	439	Luxembourg .....	170
30	32	34	36	37	39	41	43	Monaco .....	171
14952	15503	15934	16167	16239	16267	16286	16276	Netherlands .....	172
6834	7202	7494	7666	7717	7747	7774	7786	Switzerland .....	173
439716	482005	523875	564637	603843	641098	676399	709785	Latin America & the Caribbean .....	174
33530	35796	38034	40283	42610	44974	47327	49628	Caribbean .....	175
7	8	8	9	9	10	10	10	Anguilla .....	176
64	66	68	70	73	76	80	84	Antigua and Barbuda .....	177
67	70	73	76	80	83	86	89	Aruba .....	178
256	276	295	314	332	349	365	378	Bahamas .....	179
257	262	268	275	283	292	301	309	Barbados .....	180
16	19	21	24	26	28	30	32	British Virgin Islands .....	181
26	31	36	41	46	50	54	57	Cayman Islands .....	182
10598	11041	11385	11654	11911	12180	12434	12658	Cuba .....	183
71	71	71	72	73	76	79	82	Dominica .....	184
7110	7823	8495	9123	9708	10251	10740	11164	Dominican Republic .....	185
91	92	94	97	100	103	108	113	Grenada .....	186
391	428	462	491	515	537	558	579	Guadeloupe .....	187
6486	7180	7959	8822	9770	10805	11926	13128	Haiti .....	188
2366	2447	2543	2675	2840	3002	3157	3301	Jamaica .....	189
360	379	397	413	428	443	457	470	Martinique .....	190
11	11	11	11	11	11	12	12	Montserrat .....	191
190	199	207	216	225	234	241	248	Netherlands Antilles .....	192
3531	3674	3825	3986	4148	4295	4430	4553	Puerto Rico .....	193
42	41	41	41	42	43	45	47	Saint Kitts and Nevis .....	194
133	142	152	161	171	180	190	199	Saint Lucia .....	195
107	112	117	122	128	134	140	147	Saint Vincent & Grenadines .....	196
1236	1306	1380	1459	1552	1645	1731	1808	Trinidad and Tobago .....	197
12	14	17	19	22	24	26	27	Turks and Caicos Islands .....	198
102	105	108	112	117	122	127	133	United States Virgin Islands .....	199
113055	126419	139610	152261	164286	175684	186859	197493	Central America .....	200
189	215	245	275	304	330	358	386	Belize .....	201
3035	3424	3798	4165	4534	4903	5263	5608	Costa Rica .....	202
5172	5768	6425	7101	7772	8437	9094	9735	El Salvador .....	203
9197	10621	12222	13971	15827	17752	19706	21668	Guatemala .....	204
4879	5654	6485	7347	8203	9044	9865	10656	Honduras .....	205
84511	93674	102410	110394	117651	124244	130645	136594	Mexico .....	206
3676	4433	5169	5940	6728	7522	8310	9079	Nicaragua .....	207
2398	2631	2856	3067	3266	3451	3620	3767	Panama .....	208

TABLE A.5. TOTAL POPULATION... (continued)

No.	Major area, region and country	Population							
		1950	1955	1960	1965	1970	1975	1980	1985
209	South America.....	111690	128462	147248	168864	191051	214420	240029	266534
210	Argentina.....	17150	18928	20616	22283	23962	26049	28114	30325
211	Bolivia.....	2714	3006	3351	3748	4212	4759	5355	5895
212	Brazil.....	53444	62567	72594	84292	95847	108032	121286	135042
213	Chile.....	6068	6747	7595	8566	9494	10334	11143	12076
214	Colombia.....	11946	13759	15939	18506	21360	23776	26525	29481
215	Ecuador.....	3387	3862	4439	5144	5970	6907	7961	9099
216	Falkland Islands (Malvinas)...	2	2	2	2	2	2	2	2
217	French Guiana.....	25	29	33	40	49	57	68	91
218	Guyana.....	423	486	568	645	709	734	759	790
219	Paraguay.....	1351	1552	1774	2051	2351	2682	3136	3693
220	Peru.....	7632	8672	9931	11467	13193	15161	17321	19518
221	Suriname.....	215	250	290	332	372	364	355	377
222	Uruguay.....	2239	2372	2538	2693	2808	2829	2914	3008
223	Venezuela.....	5094	6230	7579	9094	10721	12734	15091	17138
224	Northern America.....	166075	181742	198663	214076	226480	239289	252461	264523
225	Bermuda.....	39	42	45	50	53	53	54	56
226	Canada.....	13737	15736	17909	19678	21324	23209	24594	25942
227	Greenland.....	23	27	33	40	46	50	50	53
228	St. Pierre and Miquelon.....	5	5	5	5	5	6	6	6
229	United States of America.....	152271	165932	180671	194303	205051	215972	227757	238466
230	Oceania.....	12612	14085	15728	17514	19310	21438	22685	24455
231	Australia-New Zealand.....	10127	11337	12648	14021	15355	16984	17682	18888
232	Australia <sup>a</sup> .....	8219	9201	10276	11393	12535	13900	14569	15641
233	New Zealand.....	1908	2136	2372	2628	2820	3083	3113	3247
234	Melanesia.....	2095	2303	2575	2916	3299	3730	4207	4698
235	Fiji.....	289	336	394	464	520	576	634	699
236	New Caledonia.....	55	65	79	92	108	133	143	155
237	Papua New Guinea.....	1613	1744	1920	2148	2422	2729	3086	3442
238	Solomon Islands.....	90	102	118	137	161	190	227	270
239	Vanuatu.....	48	55	64	75	87	102	117	132
240	Micronesia.....	153	170	191	218	250	284	321	363
241	Guam.....	60	63	67	76	85	95	107	119
242	Kiribati.....	32	36	40	45	50	55	61	67
243	Marshall Islands.....	13	15	18	21	25	30	35	40
244	Micronesia (Fed. States of).....	32	38	44	52	61	71	83	95
245	Nauru.....	3	4	4	5	6	6	7	8
246	Northern Mariana Islands.....	7	8	10	11	13	15	17	19
247	Pacific Islands (Palau).....	6	6	7	8	10	11	12	14
248	Polynesia.....	237	275	314	359	407	441	476	506
249	American Samoa.....	19	20	20	24	27	30	32	39
250	Cook Islands.....	15	16	18	19	21	19	18	17
251	French Polynesia.....	61	69	79	93	111	130	151	174
252	Niue.....	5	6	5	5	5	4	3	3
253	Pitcairn.....	—	—	—	—	—	—	—	—
254	Samoa.....	84	96	112	129	145	153	159	160
255	Tokelau.....	2	2	2	2	2	2	2	2
256	Tonga.....	41	53	64	74	82	88	92	91
257	Tuvalu.....	5	5	5	6	6	6	8	8
258	Wallis and Futuna Islands.....	7	7	8	8	9	9	11	12

NOTES: Two dots (..) indicate that data are not available.

An em dash (—) indicates that the amount is negligible.

<sup>a</sup>The more developed regions comprise all regions of Europe and Northern America, Australia-New Zealand and Japan.

<sup>b</sup>The less developed regions comprise all regions of Africa, Asia (excluding Japan), and Latin America and the Caribbean; and the regions of Melanesia, Micronesia and Polynesia.

<sup>c</sup>The least developed countries, as defined by the United Nations General Assembly as of 1991, include 47 countries, of which 32 are in Africa, 9 in Asia, 1 in Latin America and the Caribbean, and 5 in Oceania. They are also included in the less developed regions.

<sup>d</sup>Including Agalesa, Rodrigues and St. Brandon.

<sup>e</sup>Including Ascension and Tristan da Cunha.

<sup>f</sup>The former Yugoslav Republic of Macedonia.

<sup>g</sup>Including Christmas Island, Cocos (Keeling) Islands and Norfolk Island.

TABLE A.5 (continued)

Population								Major area, region and country	No
1990	1995	2000	2005	2010	2015	2020	2025		
293131	319790	346231	372093	396946	420440	442213	462664	South America	209
32547	34587	36648	38730	40755	42660	44417	46133	Argentina	210
6573	7414	8329	9275	10229	11219	12193	13131	Bolivia	211
148477	161790	174825	187409	199327	210420	220567	230250	Brazil	212
13154	14262	15311	16287	17220	18132	18998	19775	Chile	213
32300	35101	37822	40451	42959	45309	47458	49359	Colombia	214
10264	11460	12646	13798	14899	15936	16904	17792	Ecuador	215
2	2	2	2	2	3	3	3	Falkland Islands (Malvinas)	216
117	147	179	211	242	270	291	305	French Guiana	217
796	835	883	931	987	1042	1094	1141	Guyana	218
4317	4960	5613	6281	6970	7669	8358	9017	Paraguay	219
21588	23780	26082	28413	30685	32831	34836	36692	Peru	220
400	423	447	471	502	536	569	599	Suriname	221
3094	3186	3274	3365	3453	3535	3615	3691	Uruguay	222
19502	21844	24170	26468	28716	30877	32911	34775	Venezuela	223
277838	292841	306280	318896	331571	344695	357584	369566	Northern America	224
61	63	65	67	69	71	72	73	Bermuda	225
27791	29463	31029	32504	33946	35425	36887	38266	Canada	226
56	58	60	61	63	65	66	67	Greenland	227
6	6	7	7	7	7	7	8	St. Pierre and Miquelon	228
249924	263250	275119	286256	297486	309128	320551	331152	United States of America	229
26428	28549	30651	32728	34814	36924	39028	41027	Oceania	230
20248	21663	22981	24208	25401	26618	27855	29043	Australia-New Zealand	231
16888	18088	19222	20296	21367	22466	23586	24667	Australia <sup>9</sup>	232
3360	3575	3759	3912	4034	4153	4269	4376	New Zealand	233
5203	5813	6485	7207	7962	8717	9450	10127	Melanesia	234
726	784	845	912	983	1046	1105	1161	Fiji	235
168	181	195	208	220	233	244	255	New Caledonia	236
3839	4302	4809	5353	5918	6486	7034	7532	Papua New Guinea	237
320	378	444	517	596	678	762	844	Solomon Islands	238
149	169	192	217	245	275	305	334	Vanuatu	239
429	482	541	607	678	751	827	903	Micronesia	240
134	150	164	176	188	198	209	219	Guam	241
72	79	87	97	108	120	132	144	Kiribati	242
46	54	63	73	86	99	113	127	Marshall Islands	243
108	124	144	168	195	223	253	284	Micronesia (Fed. States of)	244
10	11	12	14	17	19	21	24	Nauru	245
43	47	51	56	60	64	68	71	Northern Mariana Islands	246
15	17	19	22	25	28	31	35	Pacific Islands (Palau)	247
548	591	644	705	773	838	895	954	Polynesia	248
47	54	63	72	82	91	98	104	American Samoa	249
18	19	20	22	24	25	27	28	Cook Islands	250
197	220	242	264	285	304	322	340	French Polynesia	251
2	2	2	2	2	2	2	2	Niue	252
—	—	—	—	—	—	—	—	Pitcairn	253
162	171	187	209	236	261	283	307	Samoa	254
2	2	2	2	2	2	2	2	Tokelau	255
96	98	102	107	114	120	127	134	Tonga	256
9	10	10	11	12	13	14	15	Tuvalu	257
14	14	15	17	18	19	21	22	Wallis and Futuna Islands	258

TABLE A.6. AVERAGE ANNUAL RATE OF CHANGE OF URBAN POPULATION, BY MAJOR AREA, REGION AND COUNTRY, 1950-2025  
(Percentage)

No.	Major area, region and country	Average annual growth rate														
		1950-1955	1955-1960	1960-1965	1965-1970	1970-1975	1975-1980	1980-1985	1985-1990	1990-1995	1995-2000	2000-2005	2005-2010	2010-2015	2015-2020	2020-2025
1	World total	3.16	3.56	2.76	2.64	2.57	2.60	2.60	2.65	2.53	2.49	2.40	2.33	2.23	2.09	1.93
2	More developed regions <sup>a</sup>	2.33	2.31	2.13	1.74	1.49	1.09	0.89	0.90	0.75	0.68	0.63	0.61	0.58	0.52	0.45
3	Less developed regions <sup>b</sup>	4.35	5.13	3.47	3.58	3.60	3.87	3.84	3.76	3.51	3.35	3.15	2.97	2.77	2.55	2.33
4	Least developed countries <sup>c</sup>	4.54	4.80	5.46	5.59	4.87	4.99	4.53	4.76	5.18	5.18	4.94	4.75	4.48	4.15	3.83
5	Africa	4.54	4.68	4.90	4.64	4.34	4.42	4.39	4.34	4.38	4.29	4.18	4.06	3.86	3.62	3.34
6	Eastern Africa	5.64	5.80	6.06	6.03	6.04	6.52	5.80	5.55	5.44	5.26	5.02	4.82	4.71	4.47	4.11
7	Burundi	3.41	3.42	3.38	3.39	6.96	8.28	6.50	6.61	6.62	6.38	6.21	6.08	5.94	5.70	5.31
8	Comoros	13.43	12.79	12.39	6.09	4.62	5.65	5.15	5.44	5.68	5.56	5.41	5.22	4.87	4.47	4.01
9	Djibouti	4.13	5.53	7.36	8.68	8.51	7.80	7.65	6.33	2.72	2.56	2.51	2.42	2.27	2.06	1.84
10	Eritrea	5.43	5.69	5.79	5.13	4.66	4.63	4.32	3.94	4.40	4.65	4.86	5.01	5.05	4.65	4.19
11	Ethiopia	5.41	5.52	5.60	4.90	4.24	4.39	4.27	4.17	4.74	5.11	5.42	5.69	5.86	5.54	5.14
12	Kenya	5.52	5.69	6.26	6.89	8.10	8.20	7.59	7.06	6.80	5.61	5.30	4.96	4.63	4.26	3.81
13	Madagascar	5.44	5.54	5.61	4.97	5.13	5.61	5.82	5.99	5.82	5.64	5.44	5.15	4.80	4.39	3.94
14	Malawi	4.10	4.34	4.55	6.80	7.74	6.83	5.76	7.68	6.16	4.59	4.95	5.59	5.57	5.32	4.96
15	Mauritius <sup>d</sup>	4.37	4.32	4.82	4.40	2.19	1.09	0.53	0.37	1.16	1.60	2.00	2.32	2.50	2.27	2.02
16	Mozambique	6.08	6.38	6.63	6.75	10.54	11.22	10.14	7.32	7.35	7.06	5.35	4.03	3.86	3.64	3.37
17	Réunion	6.73	6.51	6.01	6.03	3.32	3.08	3.35	3.29	2.74	2.28	2.01	1.77	1.54	1.39	1.24
18	Rwanda	5.29	5.60	5.85	6.01	7.74	6.70	4.84	4.50	4.23	4.68	5.02	5.34	5.60	5.76	5.39
19	Seychelles	1.61	1.25	2.84	2.58	7.03	4.96	2.92	3.37	2.92	2.56	2.23	1.92	1.65	1.48	1.33
20	Somalia	5.15	5.17	4.61	3.34	3.54	4.96	4.06	2.79	2.51	4.45	4.85	4.96	4.98	4.60	4.18
21	Uganda	8.08	8.28	8.96	8.09	3.55	4.25	5.22	5.81	5.75	5.43	5.43	5.55	5.66	5.61	5.20
22	United Rep. of Tanzania	4.63	4.88	5.03	7.85	11.18	10.74	6.72	6.56	6.12	5.69	5.30	4.94	4.59	4.28	3.90
23	Zambia	9.20	9.11	8.87	8.11	5.77	6.07	4.13	3.95	3.47	3.32	3.37	3.52	3.63	3.61	3.26
24	Zimbabwe	5.23	4.83	5.85	6.48	6.00	5.56	5.77	5.77	4.95	4.36	4.12	3.85	3.59	3.27	2.81
25	Middle Africa	4.11	4.29	5.51	5.67	3.87	3.88	3.83	4.18	4.46	4.54	4.61	4.67	4.45	4.20	3.87
26	Angola	4.65	4.82	5.07	5.10	5.26	6.01	5.74	5.71	6.32	5.63	5.15	4.86	4.58	4.28	3.93
27	Cameroon	5.15	5.24	5.45	6.61	8.20	5.92	5.41	5.30	4.92	4.73	4.47	4.13	3.77	3.49	3.20
28	Central African Republic	5.04	5.06	5.05	4.39	4.34	3.16	2.97	3.06	3.42	3.52	3.61	3.69	3.71	3.46	3.16
29	Chad	7.07	7.20	7.24	7.23	7.53	5.81	3.18	2.92	3.60	4.06	4.13	4.37	4.53	4.58	4.22
30	Congo	2.22	2.42	2.65	2.86	3.91	6.12	5.77	5.36	4.87	4.20	3.71	3.40	3.34	3.26	3.06
31	Equatorial Guinea	5.87	5.72	1.99	1.80	-4.92	-0.47	8.90	6.07	5.86	5.19	4.60	4.09	3.62	3.16	2.88
32	Gabon	4.63	4.54	4.34	4.14	8.24	7.81	6.68	5.26	4.65	4.22	3.73	3.45	3.33	3.18	2.97
33	Sao Tome and Principe	2.78	2.72	4.98	5.17	5.64	6.13	5.16	4.68	4.16	3.59	3.27	2.92	2.68	2.40	2.14
34	Zaire	3.77	3.93	5.86	5.85	2.21	2.46	2.66	3.41	3.90	4.35	4.80	5.18	4.93	4.63	4.25
35	Northern Africa	4.28	4.34	4.61	3.98	3.60	3.54	3.58	3.30	3.22	3.13	3.07	2.95	2.72	2.55	2.36
36	Algeria	5.30	5.16	6.22	3.82	3.48	4.59	4.94	4.30	3.79	3.51	3.14	2.69	2.17	2.02	1.87
37	Egypt	4.20	4.07	3.95	2.97	2.50	2.56	2.59	2.50	2.59	2.58	2.73	2.76	2.60	2.42	2.20
38	Libyan Arab Jamahiriya	3.84	5.60	7.42	14.12	10.09	7.02	6.40	4.98	4.33	3.88	3.53	3.22	3.00	2.76	2.50
39	Morocco	3.61	3.87	4.39	4.38	4.20	3.98	3.69	3.18	3.02	2.88	2.64	2.41	2.30	2.21	2.00
40	Sudan	6.95	6.76	6.75	6.85	5.79	4.13	3.81	4.13	4.42	4.69	4.88	4.95	4.61	4.26	3.91
41	Tunisia	2.83	3.61	3.69	4.43	4.06	3.20	3.17	2.86	2.75	2.62	2.46	2.32	2.06	1.89	1.70
42	Western Sahara	6.79	6.49	6.18	5.85	9.67	3.56	8.46	5.65	5.34	4.81	4.28	3.72	3.15	2.58	2.15
43	Southern Africa	3.21	3.32	3.00	2.86	2.88	2.78	2.77	2.90	3.12	3.27	3.33	3.26	2.93	2.60	2.28
44	Botswana	18.42	18.25	18.62	18.38	10.49	8.22	7.83	7.54	6.95	5.30	5.60	4.89	4.17	3.49	3.03
45	Lesotho	14.40	14.51	14.39	7.98	6.86	6.49	6.97	6.47	6.17	5.80	5.42	4.99	4.51	4.12	3.71
46	Namibia	6.62	6.70	4.53	4.55	4.62	4.68	5.96	6.17	5.85	5.33	4.80	4.27	3.74	3.23	2.89
47	South Africa	3.14	3.23	2.88	2.72	2.74	2.63	2.56	2.67	2.89	3.05	3.14	3.11	2.80	2.48	2.16
48	Swaziland	12.46	12.63	12.64	10.55	10.10	7.87	6.95	6.53	6.15	5.65	5.05	4.40	3.74	3.30	2.88
49	Western Africa	5.83	5.90	5.70	5.44	5.42	5.32	5.38	5.31	5.24	4.93	4.65	4.39	4.10	3.77	3.42
50	Benin	6.36	6.76	7.10	7.30	7.38	6.56	4.41	4.51	4.57	4.55	4.55	4.54	4.49	4.33	3.98
51	Burkina Faso	3.90	4.11	4.18	4.25	4.21	8.07	8.44	11.60	11.20	8.91	7.01	5.50	4.39	3.53	3.31
52	Cape Verde	10.36	10.02	5.15	4.65	2.62	2.69	8.15	7.73	6.92	5.50	4.28	3.32	2.57	2.32	2.06
53	Côte d'Ivoire	6.88	7.06	7.11	7.36	7.21	5.47	5.39	5.21	4.98	4.73	4.62	4.38	4.51	4.29	3.98
54	Gambia	2.93	3.98	4.52	4.78	5.27	5.02	5.10	6.57	6.24	5.35	4.89	4.30	3.98	3.66	3.31
55	Ghana	8.17	7.79	5.19	4.01	3.38	2.48	4.29	4.17	4.30	4.42	4.50	4.50	4.18	3.81	3.43
56	Guinea	10.47	5.42	5.52	5.55	4.49	4.63	5.30	5.79	5.78	5.46	5.15	4.83	4.54	4.20	3.82
57	Guinea-Bissau	3.75	3.80	0.40	1.10	4.61	5.78	3.34	3.86	4.36	4.62	4.83	4.61	4.36	4.06	3.72
58	Liberia	5.76	6.13	6.22	6.21	6.07	5.92	5.49	4.54	4.63	4.53	4.40	4.26	4.08	3.83	3.50
59	Mali	4.78	4.88	4.95	4.71	4.84	4.73	5.44	5.54	5.66	5.45	5.23	5.00	4.73	4.39	4.00
60	Mauritania	10.95	10.92	10.79	10.57	10.19	9.61	8.11	6.55	5.35	4.35	3.55	3.32	3.05	2.78	2.51
61	Niger	4.04	4.13	7.02	7.05	7.16	6.31	5.39	5.14	5.61	5.76	5.76	5.74	5.67	5.31	4.88
62	Nigeria	5.91	6.08	6.16	5.72	5.73	5.69	5.59	5.41	5.22	4.79	4.47	4.20	3.91	3.58	3.22
63	St. Helena <sup>e</sup>	0.06	0.08	0.08	0.08	0.48	1.53	2.09	2.62	3.08	3.44	3.24	3.01	2.82	2.62	2.43
64	Senegal	2.82	2.97	3.04	3.19	3.34	3.82	3.87	3.81	3.70	3.95	3.96	3.88	3.71	3.38	3.04
65	Sierra Leone	4.85	4.91	4.94	5.02	5.09	4.97	4.84	4.80	4.76	4.44	4.19	3.96	3.73	3.46	3.14
66	Togo	4.27	4.36	4.39	7.26	6.83	9.47	5.86	4.49	4.78	4.80	4.78	4.72	4.59	4.23	3.82

TABLE A.6 (continued)

No.	Major area, region and country	Average annual growth rate															
		1950-1955	1955-1960	1960-1965	1965-1970	1970-1975	1975-1980	1980-1985	1985-1990	1990-1995	1995-2000	2000-2005	2005-2010	2010-2015	2015-2020	2020-2025	
67	Asia.....	4.12	5.11	2.85	3.08	3.27	3.52	3.63	3.61	3.33	3 23	3 04	2 86	2 66	2 42	2 19	
68	Eastern Asia.....	4.90	6.47	1.87	2.28	2.42	3.15	3.19	3.45	3 11	2 90	2 55	2 30	2 07	1 85	1.61	
69	China.....	6.11	8.27	1.16	1.76	1.98	4.04	4.16	4.54	3.99	3.63	3 15	2.81	2.51	2 22	1.91	
70	Dem. People's Rep. of Korea...	1.29	5.98	5.10	6.62	3.67	2.09	2.38	2.15	2.35	2.25	1 94	1 77	1.71	1.62	1.48	
71	Hong Kong.....	4.96	4.51	3.98	1.61	2.62	3.12	1 91	1.15	0.75	0.49	0 27	0 15	0 05	-0.05	-0.19	
72	Japan.....	3.40	3.31	2.47	2.20	2.55	1.06	0.81	0.57	0.37	0.41	0 38	0.29	0.15	0.05	-0.06	
73	Macau.....	-1.02	-1.44	3.11	3.10	0.82	0.77	3.22	3.81	3.65	2.24	0.84	0.79	0.76	0.66	0.52	
74	Mongolia.....	8.88	8.38	5.95	4.11	4.38	4.14	3.86	3.67	3.03	2.92	2.75	2 51	2 18	1.79	1.64	
75	Republic of Korea.....	3.68	5.64	5.74	6.84	5.31	4.92	4.00	3.57	2.89	2.12	1.54	1 10	0 77	0 59	0 53	
76	South-central Asia.....	2.92	3.25	3.61	3.59	3.89	3.79	3.61	3.43	3.26	3.39	3.49	3.48	3.34	3 08	2.79	
77	Afghanistan.....	4.89	5.22	5.41	5.72	6.11	4.17	-0.47	2.24	7.66	7.71	4.96	4.64	4 50	4 24	3.95	
78	Bangladesh.....	3.62	4.36	6.33	6.70	6.74	6.76	5.57	5.04	5.26	5.22	4.93	4 51	4 01	3.47	3.26	
79	Bhutan.....	3.19	3.33	3.86	3.94	4.04	4.55	5.05	5.60	4.81	6.29	6 12	5.95	5.75	5.49	5.16	
80	India.....	2.39	2.66	3.18	3.27	3.76	3.66	3.24	3.01	2.87	3 04	3 16	3 22	3.17	3 02	2.80	
81	Iran (Islamic Republic of).....	4.76	4.79	4.86	4.79	4.98	4.83	5.83	4.84	3.61	3 01	3.40	3.20	2.88	2.45	1.96	
82	Kazakhstan.....	4.79	5.68	4.79	3.06	2 25	1.77	1.80	1.73	1.24	1.44	1 62	1 75	1.70	1.47	1.31	
83	Kyrgyzstan.....	2.66	3.61	4.38	3.62	4.23	2.04	1.94	1.76	2.07	2.40	2.67	2.87	2.82	2.65	2.45	
84	Maldives.....	2.30	2.42	2.52	5.45	8.20	7 09	5.80	3.38	3.97	4 27	4 57	4 80	4.85	4.30	3.69	
85	Nepal.....	4.76	4.75	4.28	4.30	7.32	8.11	7.97	7.43	7 07	6 51	5 90	5 23	4.83	4.40	3.91	
86	Pakistan.....	4.60	4.74	3.95	3.90	3.76	3.87	4.87	4.90	4.44	4 57	4 51	4 37	3.99	3.53	3.00	
87	Sri Lanka.....	4.76	4.67	4.48	4.21	1.83	1.28	1.24	1.58	2.20	2 79	3 24	3 72	3 43	3 11	2.78	
88	Tajikistan.....	3.72	4.47	4.91	4.15	2.40	2.06	2.22	2.33	2.86	3 23	3 61	3 98	4 17	3 71	3 22	
89	Turkmenistan.....	2.60	3.51	3.73	3.20	2.73	2.36	1.89	2.20	2.28	2 49	2 72	2 90	2 95	2 49	2 32	
90	Uzbekistan.....	3.34	4.20	4.37	3.80	4 35	3 46	2 51	2 35	2 59	2 83	3 03	3 16	3 11	2 63	2 44	
91	South-eastern Asia.....	3.72	4.00	3.86	3.97	4.18	3.87	4.33	4 13	3.97	3 74	3 43	3 08	2 78	2 44	2 24	
92	Brunei Darussalam.....	10.71	9.62	8.37	7.88	4.40	2.96	2.45	2 57	2 09	2 16	2 27	2 30	2 15	1 93	1.68	
93	Cambodia.....	2.24	2.40	3.48	3.98	-2.09	1.90	6.61	6 57	6 23	5 61	5 13	4 79	4 53	4 17	3 69	
94	East Timor.....	1.47	1.80	1.08	1.08	1 27	-3.78	1 46	1 63	1 46	1 03	1 72	2 46	3 35	4 22	4 83	4 31
95	Indonesia.....	3.32	3.73	3.72	3.89	4.92	4 88	5 33	4 91	4 49	4 08	3 57	2 98	2 60	2 22	2 00	
96	Lao People's Dem. Rep.....	2.98	3.19	3.14	5.09	5 52	4 50	5 58	6 33	6 08	5 67	5 28	4 92	4 55	4 11	3 55	
97	Malaysia.....	5 52	5 56	5 44	4 90	4 80	4 52	4 36	4 27	3 88	3 40	2 96	2 58	2 20	2 04	1 86	
98	Myanmar.....	3 58	3 87	3 85	3 99	3 26	2 15	2 13	2 75	3 27	3 67	3 91	4 04	3 68	3 32	2 90	
99	Philippines.....	3 73	3 92	3 85	4 03	4 23	3 38	5 24	4 63	4 21	3 68	3 14	2 64	2 15	1 77	1 66	
100	Singapore.....	4 90	4 48	2 81	1 97	1 73	1 30	1 15	1 12	1 03	0 82	0 62	0 53	0 49	0 45	0 37	
101	Thailand.....	4 39	4 70	3 53	3 73	5 47	4 86	2 75	2 61	2 49	2 80	2 98	3 13	3 23	2 98	2 73	
102	Viet Nam.....	3 68	3 95	4 18	4 33	2 86	2 72	2 50	2 47	3 10	3 46	3 73	3 90	3 96	3 50	3 29	
103	Western Asia.....	5 38	5 30	5 29	4 82	4 49	4 00	4 94	4 35	3 71	3 44	3 01	2 67	2 37	2 17	1 99	
104	Armenia.....	4 67	5 23	4 92	4 01	3 45	2 51	1 28	1 00	1 79	1 61	1 52	1 48	1 46	1 28	1 15	
105	Azerbaijan.....	3 18	3 53	3 59	2 87	2 52	2 09	1 87	1 63	1 69	1 72	1 75	1 95	1 97	1 75	1 54	
106	Bahrain.....	6 22	4 87	4 00	1 92	4 42	5 19	4 39	4 18	3 42	2 74	2 23	1 88	1 61	1 34	1 26	
107	Cyprus.....	3 23	3 31	1 71	2 40	1 06	1 84	2 24	2 15	2 12	1 94	1 81	1 71	1 65	1 52	1 32	
108	Gaza Strip.....	5 39	4 93	4 39	2 15	3 32	3 17	3 66	4 05	4 98	2 03	2 33	2 19	1 97	1 76	1 60	
109	Georgia.....	2 05	2 28	2 47	1 97	1 68	1 39	1 63	1 42	0 99	1 13	1 25	1 34	1 25	1 09	1 01	
110	Iraq.....	4 10	5 56	6 38	5 27	5 04	4 62	4 24	4 19	3 22	3 65	3 35	3 05	2 75	2 46	2 15	
111	Israel.....	8 51	5 36	4 86	3 77	3 57	2 76	2 02	2 03	3 85	1 56	1 43	1 17	1 06	1 03	0 96	
112	Jordan.....	5 30	5 19	4 52	4 93	4 27	3 95	6 75	3 30	5 89	4 10	3 72	3 30	2 92	2 67	2 40	
113	Kuwait.....	7 60	8 50	11 95	9 19	7 53	7 70	5 27	4 83	-6 28	3 37	2 52	2 12	1 70	1 36	1 14	
114	Lebanon.....	8 14	8 04	7 40	6 41	4 65	1 15	1 48	0 30	4 05	2 31	1 80	1 37	1 27	1 26	1 19	
115	Oman.....	5 73	5 85	6 39	6 61	7 02	9 06	8 50	8 20	7 83	7 36	7 05	6 72	6 33	5 91	5 43	
116	Qatar.....	8 25	6 34	9 92	10 16	9 35	6 47	9 43	6 55	2 86	2 12	1 81	1 53	1 30	0 96	0 58	
117	Saudi Arabia.....	8 80	8 52	8 59	8 17	8 39	8 21	7 28	5 90	2 90	3 86	3 49	3 33	3 13	2 86	2 62	
118	Syrian Arab Republic.....	4 40	4 57	4 79	4 83	4 23	3 86	4 19	4 25	4 28	4 28	4 19	4 00	3 71	3 26	2 78	
119	Turkey.....	6 46	5 76	5 23	4 89	4 09	3 11	6 11	5 16	4 40	3 48	2 68	2 04	1 55	1 35	1 27	
120	United Arab Emirates.....	7 47	7 13	13 25	11 97	19 04	15 75	7 58	4 88	3 36	2 54	2 14	1 85	1 66	1 32	0 94	
121	Yemen.....	6 39	6 52	5 99	5 36	6 17	7 40	6 88	6 67	8 00	5 90	5 33	4 80	4 30	3 97	3 60	
122	Europe.....	2.00	2.01	2.08	1.68	1.42	1.10	0.79	0.84	0.57	0.49	0 43	0 40	0 36	0 29	0 24	
123	Eastern Europe.....	3.49	3.22	2.65	2.13	2.06	1.75	1.32	1 19	0 55	0 49	0 47	0 46	0 41	0 31	0 27	
124	Belarus.....	3 71	4 43	4 17	3 89	3 45	2 86	2 47	2 07	1 11	0 83	0 64	0 54	0 38	0 29	0 27	
125	Bulgaria.....	4 96	4 86	4 31	3 12	2 64	1 55	1 29	1 04	0 36	0 31	0 21	0 19	0 08	0 02	-0 02	
126	Czech Republic.....	1 99	1 64	1 65	1 44	2 50	2 48	0 30	0 15	0 13	0 39	0 52	0 61	0 69	0 77	0 71	
127	Hungary.....	1 81	1 15	1 64	1 67	2 06	1 82	0 66	0 44	0 34	0 44	0 45	0 45	0 39	0 36	0 35	
128	Poland.....	4 11	3 65	2 13	1 55	2 04	1 87	1 63	1 18	0 86	0 93	0 97	1 00	0 94	0 83	0 73	
129	Republic of Moldova.....	4 72	6 05	5 31	4 44	3 68	3 03	2 85	2 42	1 92	1 78	1 76	1 72	1 53	1 32	1 18	
130	Romania.....	5 04	3 25	2 61	3 32	2 93	2 07	1 32	1 24	0 46	0 64	0 69	0 81	0 74	0 64	0 54	
131	Russian Federation.....	3 49	3 21	2 69	1 98	1 81	1 60	1 26	1 24	0 41	0 30	0 27	0 27	0 22	0 09	0 06	
132	Slovakia.....	2 95	2 82	3 05	2 81	3 28	3 19	1 61	1 28	1 16	1 24	1 25	1 24	1 16	1 08	0 96	
133	Ukraine.....	3 18	3 32	2 75	2 31	1 99	1 52	1 32	1 15	0 69	0 56	0 46	0 38	0 32	0 21	0 22	

TABLE A.6. AVERAGE ANNUAL RATE OF CHANGE OF URBAN POPULATION... (continued)

No.	Major area, region and country	Average annual growth rate														
		1950-1955	1955-1960	1960-1965	1965-1970	1970-1975	1975-1980	1980-1985	1985-1990	1990-1995	1995-2000	2000-2005	2005-2010	2010-2015	2015-2020	2020-2025
134	Northern Europe.....	0.74	0.91	1.42	1.18	0.69	0.35	0.27	0.43	0.42	0.43	0.39	0.39	0.40	0.40	0.36
135	Channel Islands.....	-0.24	-0.27	0.03	0.07	-0.02	-0.56	-0.01	0.22	0.75	1.17	1.76	2.27	2.67	2.41	2.15
136	Denmark.....	1.25	1.76	1.65	1.39	1.04	0.71	0.11	0.21	0.26	0.24	0.15	0.08	0.08	0.11	0.07
137	Estonia.....	2.58	2.35	2.49	2.25	1.75	1.28	1.05	0.79	-0.22	-0.07	0.11	0.33	0.34	0.22	0.17
138	Faeroe Islands.....	1.66	4.01	4.85	2.78	1.19	1.28	1.55	1.58	1.74	2.08	2.31	2.09	1.88	1.68	1.49
139	Finland.....	2.88	2.60	3.46	2.87	3.41	0.82	0.50	0.87	1.03	0.98	0.90	0.84	0.84	0.76	0.62
140	Iceland.....	2.90	2.94	2.33	1.74	1.72	1.27	1.41	1.33	1.28	1.16	1.04	0.89	0.79	0.74	0.67
141	Ireland.....	0.99	0.27	1.52	1.73	2.19	1.98	1.21	-0.05	0.49	0.75	0.99	1.15	1.14	1.04	0.80
142	Isle of Man.....	-0.96	-0.97	0.98	1.82	0.31	6.80	1.18	1.71	1.83	1.73	1.63	1.51	1.38	1.21	1.06
143	Latvia.....	1.67	2.04	2.15	1.77	1.89	1.33	1.05	0.85	-0.42	-0.22	0.02	0.33	0.33	0.21	0.17
144	Lithuania.....	3.07	3.54	3.58	3.21	3.33	2.62	2.11	1.79	0.88	0.74	0.71	0.70	0.60	0.52	0.45
145	Norway.....	0.93	0.84	3.64	3.36	1.49	1.07	0.59	0.66	0.67	0.71	0.68	0.65	0.67	0.70	0.61
146	Sweden.....	1.72	1.51	1.87	1.81	0.76	0.37	0.10	0.49	0.51	0.50	0.47	0.50	0.57	0.63	0.57
147	United Kingdom.....	0.41	0.63	1.07	0.79	0.27	0.05	0.11	0.33	0.38	0.38	0.31	0.30	0.31	0.31	0.30
148	Southern Europe.....	1.96	1.87	2.21	2.07	1.63	1.50	0.84	0.71	0.52	0.62	0.52	0.45	0.40	0.34	0.24
149	Albania.....	6.66	6.90	3.39	3.01	3.14	2.55	2.64	2.66	1.78	2.18	2.48	2.71	2.63	2.40	2.16
150	Andorra.....	7.46	7.43	7.39	5.98	5.61	5.56	4.20	2.50	5.50	3.50	3.47	3.47	3.40	2.99	2.58
151	Bosnia and Herzegovina.....	5.39	4.81	4.94	4.48	3.80	3.42	3.42	3.03	-2.50	6.13	1.63	1.33	1.22	0.98	0.80
152	Croatia.....	3.69	3.33	3.34	3.01	2.76	2.60	2.30	1.88	1.39	0.95	0.87	0.65	0.43	0.26	0.21
153	Gibraltar.....	0.21	0.21	1.78	2.31	0.71	0.62	-0.00	-0.24	0.0	0.0	0.0	0.0	0.0	0.0	0.0
154	Greece.....	2.47	2.26	2.59	2.55	1.61	2.13	1.41	1.42	1.22	1.01	0.75	0.46	0.28	0.14	0.06
155	Holy See.....	0.0	0.0	0.0	0.0	0.0	0.0	0.0	0.0	0.0	0.0	0.0	0.0	0.0	0.0	0.0
156	Italy.....	1.55	1.50	1.57	1.42	1.01	0.66	0.18	0.06	0.03	0.17	0.16	0.16	0.18	0.18	0.08
157	Malta.....	1.52	1.13	0.67	0.78	0.87	1.93	1.78	1.05	1.05	0.89	0.78	0.73	0.61	0.50	0.39
158	Portugal.....	1.90	1.89	2.29	1.41	1.41	2.68	1.58	1.20	1.14	1.35	1.45	1.55	1.52	1.45	1.27
159	San Marino.....	8.61	7.63	6.56	5.40	3.90	4.55	2.57	1.77	2.07	1.70	1.43	1.23	1.05	0.92	0.79
160	Slovenia.....	4.36	3.99	3.46	3.08	3.56	3.52	2.77	2.24	1.78	1.17	0.81	0.51	0.33	0.20	0.11
161	Spain.....	1.72	1.69	2.63	2.54	2.09	1.97	0.88	0.71	0.47	0.44	0.33	0.21	0.11	0.02	-0.08
162	TFYR of Macedonia.....	5.79	4.15	4.66	4.22	2.76	2.49	2.20	1.98	1.81	1.51	1.46	1.43	1.31	1.14	0.97
163	Yugoslavia.....	6.05	4.58	4.17	3.76	2.66	2.43	2.07	1.95	2.58	0.87	1.42	1.27	1.10	0.96	0.86
164	Western Europe.....	1.32	1.43	1.74	1.21	0.90	0.39	0.30	0.62	0.72	0.45	0.34	0.26	0.23	0.18	0.13
165	Austria.....	0.20	0.45	0.96	0.90	0.86	0.51	0.17	0.44	0.72	0.74	0.73	0.74	0.89	0.96	0.82
166	Belgium.....	0.63	0.74	0.86	0.60	0.42	0.22	0.13	0.30	0.42	0.34	0.19	0.08	0.07	0.09	0.07
167	France.....	1.84	2.02	2.77	1.93	1.30	0.52	0.42	0.43	0.47	0.54	0.54	0.58	0.65	0.59	0.52
168	Germany.....	1.16	1.20	1.37	0.86	0.63	0.26	0.16	0.74	0.84	0.29	0.13	0.01	-0.10	-0.19	-0.23
169	Liechtenstein.....	2.35	2.34	2.15	2.56	1.59	1.52	1.21	1.87	2.54	3.14	3.56	3.74	3.35	3.00	2.63
170	Luxembourg.....	1.10	1.07	1.40	1.90	3.00	1.45	1.15	1.55	1.89	1.39	0.84	0.34	0.18	0.08	0.07
171	Monaco.....	0.22	0.96	0.97	1.04	1.15	1.15	1.17	1.19	1.20	1.15	1.10	1.05	1.00	0.90	0.80
172	Netherlands.....	1.51	1.58	1.50	1.29	1.46	0.71	0.52	0.66	0.80	0.65	0.42	0.24	0.20	0.17	0.12
173	Switzerland.....	2.64	2.84	2.46	1.71	0.95	0.38	1.12	1.32	1.47	1.32	1.07	0.82	0.80	0.80	0.68
174	Latin America & the Caribbean..	4.47	4.38	4.34	3.97	3.74	3.47	3.11	2.84	2.60	2.30	2.04	1.80	1.58	1.40	1.26
175	Caribbean.....	3.10	3.19	3.72	3.37	3.27	2.62	2.44	2.33	2.14	1.95	1.81	1.72	1.64	1.54	1.43
176	Anguilla.....															
177	Antigua and Barbuda.....	0.69	-0.39	-1.09	-1.06	0.76	0.76	0.76	0.76	0.82	1.26	1.68	2.05	2.35	2.58	2.46
178	Aruba.....															
179	Bahamas.....	1.95	3.93	3.95	4.15	2.62	2.51	3.36	2.73	2.19	1.85	1.57	1.35	1.17	1.00	0.86
180	Barbados.....	1.94	0.74	0.83	0.76	1.37	1.08	1.40	1.41	1.50	1.67	1.73	1.81	1.78	1.63	1.46
181	British Virgin Islands.....															
182	Cayman Islands.....	2.11	3.88	1.71	1.74	6.73	4.15	4.04	3.93	3.50	3.08	2.65	2.23	1.80	1.38	0.95
183	Cuba.....	2.93	2.72	3.05	2.79	3.06	2.02	1.64	1.67	1.45	1.17	0.96	0.86	0.81	0.74	0.65
184	Dominica.....															
185	Dominican Republic.....	5.50	5.68	6.25	5.76	5.02	4.57	4.20	3.81	3.25	2.73	2.28	1.91	1.68	1.46	1.25
186	Grenada.....															
187	Guadeloupe.....	7.36	7.20	4.96	3.82	2.43	1.20	3.11	2.60	2.01	1.61	1.22	0.95	0.84	0.79	0.72
188	Haiti.....	3.96	4.07	4.11	4.08	3.60	3.42	3.68	3.92	4.00	4.05	4.03	3.94	3.81	3.59	3.36
189	Jamaica.....	4.28	3.37	3.70	3.18	2.70	2.32	2.61	1.37	1.54	1.69	1.95	2.14	2.03	1.88	1.67
190	Martinique.....	5.89	6.25	6.40	4.89	3.27	2.09	2.40	2.17	1.60	1.29	1.01	0.84	0.74	0.67	0.60
191	Montserrat.....	-4.32	-4.34	-4.16	-4.39	0.89	-0.31	0.19	0.88	1.79	2.62	3.38	3.41	3.44	3.44	3.45
192	Netherlands Antilles.....	1.86	1.86	1.67	1.67	0.88	0.88	0.94	1.02	1.20	1.30	1.37	1.43	1.28	1.13	0.96
193	Puerto Rico.....	1.16	1.91	4.82	3.41	3.40	2.65	1.63	1.57	1.38	1.36	1.34	1.27	1.13	1.01	0.89
194	Saint Kitts and Nevis.....	4.56	2.69	1.24	0.96	-0.01	-0.04	0.32	0.61	1.06	1.44	1.75	1.79	1.84	1.90	1.98
195	Saint Lucia.....	1.21	1.16	1.86	1.87	1.75	1.76	2.37	2.33	2.23	2.27	2.27	2.24	2.18	2.08	1.90
196	Saint Vincent & Grenadines.....	2.64	2.78	1.79	2.03	7.16	6.72	5.44	4.47	3.62	2.88	2.27	2.13	2.01	1.90	1.80
197	Trinidad and Tobago.....	2.60	3.20	1.00	1.37	0.83	1.36	2.35	2.14	1.88	1.78	1.72	1.76	1.61	1.42	1.23
198	Turks and Caicos Islands.....	-0.03	2.52	-0.20	-0.21	3.92	2.42	4.33	4.76	4.73	4.63	4.44	3.79	3.16	2.54	1.93
199	United States Virgin Islands.....	0.51	3.27	5.83	7.57	7.95	0.46	0.53	0.53	0.94	1.33	1.68	1.97	2.18	2.10	2.02
200	Central America.....	4.40	4.56	4.61	4.50	4.20	3.67	3.30	3.15	2.96	2.64	2.33	2.06	1.83	1.69	1.52
201	Belize.....	2.44	2.41	2.23	2.17	1.41	1.43	2.21	2.21	2.28	2.60	2.77	2.83	2.72	2.94	2.71
202	Costa Rica.....	4.35	4.59	4.46	3.92	3.39	3.81	3.72	3.73	3.50	3.24	3.05	2.90	2.63	2.37	2.11
203	El Salvador.....	3.14	3.47	3.43	3.80	3.10	2.60	1.47	2.29	2.71	2.91	2.94	2.90	2.83	2.74	2.46
204	Guatemala.....	3.86	3.83	3.76	3.67	3.41	3.14	3.19	3.58	3.88	4.06	4.11	4.05	3.69	3.33	3.00
205	Honduras.....	5.71	5.78	5.84	5.23	5.14	5.01	4.77	4.57	4.47	4.25	3.94	3.57	3.21	2.86	2.54
206	Mexico.....	4.51	4.66	4.71	4.58	4.31	3.72	3.32	3.10	2.80	2.41	2.03	1.72	1.46	1.34	1.19
207	Nicaragua.....	4.25	4.30	4.70	5.11	4.59	4.08	3.99	3.69	4.46	4.00	3.61	3.24	2.89	2.58	2.30
208	Panama.....	4.01	4.24	4.40	4.30	3.13	2.90	2.52	2.41	2.44	2.39	2.31	2.23	2.12	1.86	1.60



TABLE A.6 (continued)

No.	Major area, region and country	Average annual growth rate														
		1950-1955	1955-1960	1960-1965	1965-1970	1970-1975	1975-1980	1980-1985	1985-1990	1990-1995	1995-2000	2000-2005	2005-2010	2010-2015	2015-2020	2020-2025
209	South America.....	4.66	4.46	4.32	3.87	3.65	3.49	3.10	2.79	2.51	2.22	1.95	1.71	1.48	1.28	1.15
210	Argentina.....	3.25	2.82	2.22	2.04	2.26	2.05	1.97	1.82	1.57	1.45	1.35	1.22	1.08	0.94	0.88
211	Bolivia.....	2.43	2.56	2.61	2.71	2.81	4.20	4.06	4.10	4.13	3.75	3.30	2.87	2.56	2.22	1.97
212	Brazil.....	5.47	5.12	5.27	4.62	4.22	3.91	3.43	3.00	2.67	2.29	1.97	1.67	1.42	1.19	1.08
213	Chile.....	3.71	3.76	3.52	3.02	2.52	2.22	1.95	1.87	1.77	1.60	1.44	1.33	1.26	1.17	1.01
214	Colombia.....	5.57	5.43	5.08	4.20	3.33	3.22	3.06	2.69	2.43	2.17	1.93	1.71	1.49	1.31	1.13
215	Ecuador.....	4.64	4.71	4.49	4.20	4.30	4.90	4.37	3.80	3.49	3.13	2.78	2.44	2.13	1.85	1.62
216	Falkland Islands (Malvinas).....	0.88	0.29	0.39	0.64	-0.04	1.34	2.27	3.55	3.01	1.93	1.40	1.14	1.01	0.96	1.02
217	French Guiana.....	4.67	4.01	4.80	4.61	3.55	3.93	6.23	5.66	5.04	4.41	3.78	3.15	2.51	1.88	1.25
218	Guyana.....	3.13	3.48	2.66	2.05	1.04	1.04	1.58	1.31	2.43	2.89	2.98	2.90	2.64	2.37	2.08
219	Paraguay.....	3.07	2.95	3.28	3.18	3.64	4.47	4.82	4.74	4.29	3.85	3.49	3.17	2.86	2.53	2.24
220	Peru.....	5.32	5.24	5.16	4.83	4.15	3.65	3.21	2.75	2.62	2.47	2.28	2.05	1.80	1.59	1.40
221	Suriname.....	3.10	3.05	2.65	1.78	-0.93	-0.54	1.58	2.02	2.26	2.52	2.33	2.43	2.29	2.09	1.84
222	Uruguay.....	1.43	1.61	1.44	1.07	0.37	1.11	1.09	0.96	0.89	0.80	0.74	0.67	0.59	0.55	0.51
223	Venezuela.....	6.45	5.97	4.58	4.03	4.88	4.75	3.49	3.28	2.79	2.37	2.04	1.78	1.54	1.33	1.15
224	Northern America.....	2.75	2.63	2.08	1.63	1.11	1.09	1.14	1.17	1.29	1.20	1.15	1.16	1.17	1.10	0.99
225	Bermuda.....	1.31	1.31	2.17	1.31	0.01	0.39	0.72	1.70	0.71	0.61	0.55	0.54	0.51	0.44	0.34
226	Canada.....	4.04	3.76	3.01	2.35	1.68	1.17	1.25	1.44	1.19	1.16	1.14	1.16	1.21	1.21	1.09
227	Greenland.....	3.02	3.82	3.65	2.78	1.59	0.56	1.50	1.40	1.09	0.99	0.93	0.88	0.81	0.71	0.59
228	St. Pierre and Miquelon.....	0.68	0.58	1.12	0.98	1.98	0.53	0.17	0.97	0.85	0.75	0.68	0.66	0.62	0.54	0.43
229	United States of America.....	2.64	2.53	1.99	1.55	1.05	1.09	1.12	1.14	1.30	1.20	1.15	1.16	1.17	1.09	0.97
230	Oceania.....	3.00	2.94	2.81	2.57	2.36	0.97	1.39	1.48	1.46	1.41	1.37	1.40	1.46	1.48	1.39
231	Australia-New Zealand.....	2.93	2.85	2.67	2.35	2.23	0.81	1.27	1.36	1.32	1.22	1.13	1.11	1.14	1.15	1.05
232	Australia <sup>a</sup> .....	3.01	2.87	2.64	2.44	2.24	0.90	1.35	1.45	1.28	1.22	1.15	1.17	1.21	1.23	1.13
233	New Zealand.....	2.56	2.73	2.80	1.96	2.19	0.35	0.90	0.96	1.53	1.27	1.04	0.83	0.78	0.73	0.66
234	Melanesia.....	5.88	6.81	7.75	8.33	4.95	3.57	3.19	2.84	3.26	3.57	3.80	3.94	3.95	3.83	3.47
235	Fiji.....	5.03	5.13	5.14	3.58	3.13	2.47	2.36	1.15	2.22	2.50	2.75	2.88	2.74	2.45	2.18
236	New Caledonia.....	3.68	4.11	3.48	3.55	4.47	2.36	2.46	2.25	2.26	2.24	2.09	1.89	1.78	1.62	1.45
237	Papua New Guinea.....	15.15	15.38	15.44	15.13	6.32	4.25	3.59	3.56	3.63	3.96	4.21	4.36	4.41	4.35	3.89
238	Solomon Islands.....	2.98	3.28	3.37	3.50	3.75	6.48	6.79	6.63	6.49	6.31	6.03	5.65	5.21	4.74	4.25
239	Vanuatu.....	6.78	6.86	6.90	6.90	6.72	5.36	2.75	2.75	3.38	3.92	4.39	4.79	4.97	4.55	4.07
240	Micronesia.....	3.57	3.66	3.87	4.00	4.43	3.85	2.82	4.02	2.91	3.17	3.38	3.51	3.40	3.17	2.88
241	Guam.....	3.18	3.37	4.34	4.43	6.78	6.13	1.90	1.89	2.36	2.39	2.49	2.65	2.76	2.58	2.32
242	Kiribati.....	7.53	7.24	6.98	6.77	5.29	2.93	2.91	2.25	2.38	2.94	3.34	3.58	3.59	3.51	3.18
243	Marshall Islands.....	2.86	2.73	2.66	2.69	2.49	2.31	4.22	3.98	3.96	3.98	3.89	3.70	3.37	3.06	2.76
244	Micronesia (Fed. States of).....	3.56	3.47	3.44	3.52	3.36	3.22	3.10	3.41	4.01	4.60	5.00	5.20	4.78	4.34	3.92
245	Nauru.....	3.06	2.97	2.95	3.02	2.87	2.73	2.61	2.43	2.57	2.77	2.84	2.81	2.61	2.39	2.16
246	Northern Mariana Islands.....	2.75	3.37	2.67	2.92	3.21	2.26	2.89	16.26	2.04	2.19	2.29	2.35	2.36	2.12	1.90
247	Pacific Islands (Palau).....	4.10	3.92	3.82	3.81	3.57	3.36	3.17	2.63	2.70	2.96	3.09	3.09	2.91	2.65	2.41
248	Polynesia.....	5.94	4.59	4.45	4.31	2.54	2.60	2.45	2.52	2.39	2.64	2.77	2.87	2.74	2.48	2.33
249	American Samoa.....	1.11	1.23	3.56	3.48	2.15	2.30	4.66	4.35	3.84	3.81	3.74	3.58	3.10	2.51	2.05
250	Cook Islands.....	2.92	2.82	2.01	2.51	-1.36	-1.13	-0.96	2.55	1.83	2.10	2.19	2.29	2.09	1.80	1.75
251	French Polynesia.....	6.00	5.72	5.89	5.99	3.90	3.42	2.90	2.19	2.15	2.23	2.29	2.34	2.34	2.02	1.85
252	Niue.....	4.00	-3.76	0.61	-0.83	-2.08	-0.77	-3.35	-1.89	-3.11	-1.33	-0.32	1.08	2.00	2.83	3.13
253	Pitcairn.....	0.0	0.0	0.0	0.0	0.0	0.0	0.0	0.0	0.0	0.0	0.0	0.0	0.0	0.0	0.0
254	Samoa.....	8.86	4.75	3.10	3.34	1.75	0.93	0.09	0.21	1.07	2.38	3.38	4.12	4.19	4.21	3.95
255	Tokelau.....	0.0	0.0	0.0	0.0	0.0	0.0	0.0	0.0	0.0	0.0	0.0	0.0	0.0	0.0	0.0
256	Tonga.....	8.79	6.14	5.24	2.56	1.51	3.88	3.94	4.89	3.53	3.34	3.04	2.81	2.36	2.10	2.09
257	Tuvalu.....	5.40	5.28	5.10	4.61	5.11	7.43	3.71	5.27	4.07	3.86	3.51	3.22	2.67	2.10	1.94
258	Wallis and Futuna Islands.....	0.0	0.0	0.0	0.0	0.0	0.0	0.0	0.0	0.0	0.0	0.0	0.0	0.0	0.0	0.0

NOTES: Two dots (..) indicate that data are not available.

An em dash (—) indicates that the amount is negligible.

<sup>a</sup>The more developed regions comprise all regions of Europe and Northern America, Australia-New Zealand and Japan.

<sup>b</sup>The less developed regions comprise all regions of Africa, Asia (excluding Japan), and Latin America and the Caribbean, and the regions of Melanesia, Micronesia and Polynesia.

<sup>c</sup>The least developed countries, as defined by the United Nations General Assembly as of 1991, include 47 countries, of which 32 are in Africa, 9 in Asia, 1 in Latin America and the Caribbean, and 5 in Oceania. They are also included in the less developed regions.

<sup>d</sup>Including Agalesa, Rodrigues and St. Brandon.

<sup>e</sup>Including Ascension and Tristan da Cunha.

<sup>f</sup>The former Yugoslav Republic of Macedonia.

<sup>g</sup>Including Christmas Island, Cocos (Keeling) Islands and Norfolk Island.

TABLE A.7. AVERAGE ANNUAL RATE OF CHANGE OF RURAL POPULATION, BY MAJOR AREA, REGION AND COUNTRY, 1950-2025  
(Percentage)

No.	Major area, region and country	Average annual growth rate														
		1950-1955	1955-1960	1960-1965	1965-1970	1970-1975	1975-1980	1980-1985	1985-1990	1990-1995	1995-2000	2000-2005	2005-2010	2010-2015	2015-2020	2020-2025
1	World total	1.18	1.02	1.58	1.71	1.59	1.18	1.15	1.06	0.81	0.63	0.39	0.19	0.00	-0.22	-0.37
2	More developed regions <sup>a</sup>	-0.25	-0.50	-0.65	-0.96	-0.67	-0.32	-0.28	-0.28	-0.59	-0.79	-1.04	-1.25	-1.46	-1.60	-1.63
3	Less developed regions <sup>b</sup>	1.53	1.36	2.03	2.18	1.93	1.38	1.33	1.22	0.96	0.77	0.52	0.31	0.12	-0.12	-0.28
4	Least developed countries <sup>c</sup>	1.69	1.97	2.04	2.10	2.10	2.13	2.02	2.03	2.19	1.98	1.62	1.37	1.14	0.91	0.69
5	Africa	1.80	1.91	1.98	1.98	2.00	2.19	2.25	2.18	2.03	1.75	1.52	1.32	1.13	0.95	0.72
6	Eastern Africa	2.10	2.24	2.39	2.44	2.21	2.47	2.39	2.45	2.33	2.07	1.91	1.78	1.60	1.38	1.09
7	Burundi	1.76	1.77	1.74	1.75	0.76	2.07	2.61	2.72	2.73	2.43	2.21	2.06	1.92	1.72	1.41
8	Comoros	1.80	1.16	0.76	1.93	2.33	3.36	2.86	2.87	2.86	2.52	2.19	1.87	1.63	1.35	0.99
9	Djibouti	0.64	2.04	2.97	2.94	2.77	2.71	3.28	2.71	-0.13	0.49	0.48	0.42	0.30	0.13	-0.06
10	Eritrea	1.81	2.07	2.17	2.30	2.37	2.33	2.20	2.43	2.39	2.17	1.93	1.66	1.32	1.02	0.67
11	Ethiopia	1.87	1.97	2.05	2.17	2.05	2.20	2.24	2.67	2.73	2.59	2.42	2.24	2.00	1.77	1.46
12	Kenya	2.58	2.75	2.87	2.93	2.97	3.08	2.70	2.44	2.49	1.67	1.78	1.56	1.33	1.08	0.74
13	Madagascar	2.02	2.12	2.19	1.97	2.03	2.50	2.55	2.59	2.33	2.10	1.89	1.71	1.47	1.18	0.84
14	Malawi	1.82	2.06	2.27	2.32	2.63	2.97	2.90	4.82	3.05	1.26	1.42	1.89	1.75	1.59	1.33
15	Mauritius <sup>d</sup>	2.30	2.25	1.46	0.19	0.14	1.98	1.35	1.08	1.07	0.72	0.34	-0.08	-0.60	-0.72	-0.86
16	Mozambique	1.57	1.87	2.03	2.15	1.59	1.82	0.75	-0.97	0.25	1.23	0.86	0.93	0.86	0.76	0.59
17	Réunion	2.08	1.86	1.36	1.50	-1.11	-1.35	-0.60	-0.41	-0.74	-0.94	-0.91	-0.83	-0.71	-0.80	-0.91
18	Rwanda	2.35	2.67	2.91	3.07	3.07	3.11	3.10	2.76	2.49	2.44	2.28	2.13	1.92	1.64	1.33
19	Seychelles	2.45	2.05	2.51	2.25	0.08	-0.82	-1.08	-0.62	-0.88	-0.98	-1.02	-0.99	-0.90	-0.99	-1.07
20	Somalia	1.53	1.56	1.74	2.22	2.42	3.85	2.94	1.67	0.87	2.50	2.22	1.90	1.52	1.25	0.94
21	Uganda	2.90	3.10	3.78	3.63	2.54	3.10	2.58	3.16	3.11	2.51	2.23	2.12	2.02	1.81	1.49
22	United Rep. of Tanzania	2.36	2.60	2.76	2.70	2.25	2.05	2.51	2.42	2.04	1.72	1.47	1.31	1.19	1.00	0.73
23	Zambia	1.61	1.52	1.27	1.09	1.51	1.81	3.20	3.08	2.60	1.99	1.58	1.32	1.04	0.69	0.44
24	Zimbabwe	3.32	2.92	2.75	2.68	2.46	2.28	2.49	2.41	1.53	0.95	0.75	0.56	0.42	0.20	-0.15
25	Middle Africa	1.40	1.54	1.43	1.43	1.98	2.42	2.62	2.53	2.46	2.16	1.85	1.56	1.42	1.22	0.98
26	Angola	1.14	1.30	0.99	0.95	1.11	1.91	1.72	1.82	2.59	2.13	1.76	1.58	1.42	1.23	0.99
27	Cameroon	1.19	1.28	1.50	1.39	0.87	1.51	1.53	1.43	1.17	1.14	1.11	1.03	0.97	0.79	0.58
28	Central African Republic	0.70	0.73	0.72	0.99	1.10	1.92	1.93	2.02	1.91	1.57	1.25	0.95	0.64	0.51	0.31
29	Chad	1.04	1.17	1.22	1.20	1.09	1.34	2.07	1.80	2.48	2.41	1.96	1.69	1.39	1.03	0.77
30	Congo	1.77	1.97	2.20	2.42	2.12	0.86	0.52	0.54	0.56	0.44	0.56	0.87	0.89	0.88	0.75
31	Equatorial Guinea	-0.01	-0.16	1.10	1.47	-5.26	-0.81	6.55	0.65	0.44	0.21	0.12	0.18	0.33	0.51	0.32
32	Gabon	-0.30	-0.39	-0.59	-0.79	3.31	3.15	2.36	1.33	1.16	1.22	0.84	0.66	0.63	0.57	0.44
33	Sao Tome and Principe	0.32	0.26	0.40	0.38	0.85	1.58	0.89	0.75	0.63	0.49	0.28	0.03	-0.11	-0.29	-0.46
34	Zaire	1.82	1.97	1.71	1.70	2.97	3.22	3.42	3.29	2.90	2.49	2.12	1.72	1.59	1.39	1.14
35	Northern Africa	1.56	1.50	1.32	1.65	1.70	2.10	2.11	1.92	1.58	1.20	0.86	0.49	0.09	-0.03	-0.17
36	Algeria	1.06	0.92	-0.20	2.24	2.78	2.09	1.58	0.94	0.51	0.36	0.15	-0.08	-0.37	-0.44	-0.52
37	Egypt	1.59	1.45	1.58	1.71	1.49	2.24	2.55	2.46	1.93	1.30	0.84	0.32	-0.35	-0.43	-0.55
38	Libyan Arab Jamahiriya	1.31	3.06	2.46	-1.64	-2.56	-0.65	-1.26	-1.60	-1.11	-0.38	0.46	1.34	1.14	0.92	0.69
39	Morocco	2.06	2.30	1.99	1.98	1.46	1.16	1.39	1.37	1.24	0.82	0.36	-0.05	-0.31	-0.51	-0.63
40	Sudan	1.60	1.42	1.41	1.51	2.27	2.83	2.51	2.32	2.13	1.94	1.70	1.39	1.17	0.93	0.69
41	Tunisia	1.30	0.83	0.74	0.31	-0.21	1.95	1.93	1.28	0.86	0.44	0.04	-0.32	-0.49	-0.59	-0.71
42	Western Sahara	11.86	11.56	11.25	10.92	7.67	0.70	5.58	2.79	2.52	2.08	1.65	1.18	0.68	0.18	-0.18
43	Southern Africa	1.69	1.77	2.28	2.19	2.51	2.44	2.39	1.92	1.58	1.23	0.83	0.39	0.19	-0.03	-0.27
44	Botswana	2.05	1.87	2.24	2.00	2.72	2.82	2.56	2.30	1.72	1.39	1.07	0.80	0.58	0.42	0.08
45	Lesotho	1.40	1.51	1.40	1.53	1.69	1.85	2.43	1.93	1.76	1.57	1.41	1.25	1.09	0.82	0.52
46	Namibia	1.34	1.42	1.88	2.00	2.07	2.13	1.61	1.27	0.95	0.75	0.59	0.48	0.43	0.42	0.18
47	South Africa	1.72	1.80	2.39	2.28	2.61	2.49	2.43	1.95	1.60	1.21	0.78	0.28	0.06	-0.17	-0.39
48	Swaziland	1.78	1.95	1.96	1.81	1.79	2.11	1.96	1.53	1.42	1.24	1.02	0.79	0.60	0.27	-0.04
49	Western Africa	1.82	1.98	2.11	1.81	1.86	1.79	2.00	1.93	1.84	1.59	1.39	1.23	1.08	0.90	0.65
50	Benin	0.26	0.66	1.00	1.20	1.27	1.48	2.30	2.41	2.46	2.16	1.90	1.68	1.44	1.16	0.92
51	Burkina Faso	1.78	1.99	2.06	2.13	2.09	1.84	1.84	1.12	0.34	-0.51	-0.85	-0.70	-0.08	0.82	0.69
52	Cape Verde	2.17	1.83	2.64	2.70	0.34	0.26	-1.28	-1.70	-1.26	-1.31	-1.08	-0.55	0.21	0.02	-0.18
53	Côte d'Ivoire	2.32	2.49	2.54	2.80	2.72	3.06	2.98	2.80	2.40	2.01	1.80	1.71	1.62	1.50	1.29
54	Gambia	1.09	2.14	2.45	2.43	2.96	2.75	2.51	3.68	3.07	1.94	1.29	0.81	0.60	0.39	0.16
55	Ghana	2.26	2.05	2.15	1.11	2.34	1.44	3.25	2.63	2.30	1.97	1.64	1.28	1.07	0.82	0.55
56	Guinea	1.44	1.74	1.72	1.75	0.66	0.77	1.43	1.94	1.99	1.77	1.60	1.47	1.30	1.07	0.81
57	Guinea-Bissau	0.28	0.33	-0.85	-0.14	3.37	4.53	1.56	1.55	1.55	1.34	1.12	1.01	0.86	0.67	0.45
58	Liberia	1.47	1.83	1.92	1.92	1.79	1.69	1.80	2.21	2.30	2.03	1.78	1.55	1.32	1.06	0.82
59	Mali	1.84	1.94	2.01	1.77	1.90	1.59	2.22	2.31	2.33	2.05	1.81	1.60	1.39	1.16	0.88
60	Mauritania	1.48	1.46	1.33	1.11	0.73	0.14	-0.18	-0.46	-0.29	0.15	0.80	0.66	0.48	0.29	0.10
61	Niger	2.18	2.27	3.58	2.21	2.25	2.74	3.06	2.80	2.94	2.78	2.50	2.24	1.96	1.70	1.38
62	Nigeria	1.94	2.10	2.18	1.73	1.76	1.76	1.73	1.70	1.69	1.48	1.28	1.12	0.94	0.71	0.45
63	St. Helena <sup>e</sup>	-0.01	-0.02	-0.02	-0.02	0.38	0.68	0.50	0.31	0.07	-0.21	-0.32	-0.41	-0.52	-0.59	-0.66
64	Senegal	2.14	2.29	2.37	2.51	2.67	2.31	2.20	2.13	1.70	1.66	1.40	1.10	0.76	0.53	0.28
65	Sierra Leone	0.97	1.02	1.05	1.14	2.21	1.10	1.02	1.08	1.18	1.05	0.91	0.80	0.68	0.51	0.29
66	Togo	0.98	1.07	1.10	3.92	1.72	1.06	1.97	2.54	2.50	2.21	1.92	1.63	1.32	1.07	0.77

TABLE A.7 (continued)

No.	Major area, region and country	Average annual growth rate														
		1950-1955	1955-1960	1960-1965	1965-1970	1970-1975	1975-1980	1980-1985	1985-1990	1990-1995	1995-2000	2000-2005	2005-2010	2010-2015	2015-2020	2020-2025
67	Asia.....	1.42	1 17	2 02	2.24	1 96	1 30	1.22	1 09	0 79	0 59	0 31	0 08	-0 14	-0 42	-0.58
68	Eastern Asia.....	1.05	0 13	2.02	2.48	2.02	0 83	0 57	0 47	-0 07	-0 28	-0 58	-0 70	-0 73	-0 90	-1.09
69	China.....	1.27	0 23	2.28	2 79	2.26	0 90	0 64	0 56	-0 02	-0 25	-0 55	-0 67	-0 70	-0 87	-1 06
70	Dem. People's Rep. of Korea.....	-2.73	1 95	1 09	0 05	1 07	1 77	0 79	1 32	1 15	0 68	0 03	-0 46	-0 79	-0 81	-0 88
71	Hong Kong.....	3.09	2.64	1 72	-0 72	-1 31	-1 07	-2 11	-2 85	-2 80	-2 60	-2 36	-2 00	-1 63	-1 73	-1 86
72	Japan.....	-0.78	-2.49	-1 75	-1 47	-2 05	0 51	0 26	0 02	-0 17	-0 47	-0 83	-1 24	-1 67	-2 05	-2 12
73	Macao.....	3 30	2 87	-1 26	-2 14	-4 42	-3 75	-0 58	0 74	1 30	0 62	-0 78	-0 83	-0 85	-0 95	-1 09
74	Mongolia.....	0 25	-0 25	0 52	1 72	1 49	1 40	1 48	1 29	0 57	0 42	0 23	0 01	-0 27	-0 59	-0 68
75	Republic of Korea.....	0 23	2 19	1 31	-0 39	-0 64	-2 17	-2 76	-4 91	-5 72	-5 19	-4 41	-3 48	-2 42	-1 21	-1 25
76	South-central Asia.....	1.85	2.15	2.09	2.08	1 94	1 75	1.92	1.78	1.65	1.40	1 04	0 68	0 28	-0 16	-0 32
77	Afghanistan.....	1 45	1 78	1 97	2 04	1 92	0 31	-2 32	0 39	5 40	5 06	1 95	1 30	0 88	0 73	0 55
78	Bangladesh.....	1 61	2 35	2 29	2 38	2 41	2 38	1 75	1 31	1 52	1 45	1 17	0 78	0 37	-0 04	-0 14
79	Bhutan.....	1 41	1 55	1 64	1 73	1 83	1 91	2 00	2 14	0 95	2 05	1 93	1 80	1 65	1 46	1 20
80	India.....	1 91	2 17	2 05	2 04	1 85	1 63	1 85	1 72	1 57	1 27	0 94	0 57	0 14	-0 34	-0 45
81	Iran (Islamic Republic of).....	1 38	1 41	1 48	1 55	1 79	1 83	2 89	2 39	1 34	0 65	0 97	0 74	0 42	0 01	-0 40
82	Kazakhstan.....	2 49	3 38	2 49	0 83	0 73	0 27	0 34	0 27	-0 49	-0 53	-0 56	-0 62	-0 82	-0 97	-1 06
83	Kyrgyzstan.....	1 23	2 18	2 95	2 28	1 96	1 72	1 98	1 80	1 44	1 09	0 72	0 31	-0 30	-0 36	-0 46
84	Maldives.....	1 71	1 83	1 94	1 70	1 39	1 74	2 10	3 17	3 07	2 68	2 32	1 92	1 39	0 96	0 45
85	Nepal.....	1 61	1 60	1 81	1 98	2 23	2 35	2 21	1 99	1 97	1 79	1 59	1 38	1 07	0 73	0 35
86	Pakistan.....	1 70	1 85	2 32	2 44	2 17	2 19	3 18	2 84	2 03	1 83	1 49	1 12	0 86	0 51	0 08
87	Sri Lanka.....	2 16	2 07	1 95	1 77	1 62	1 83	1 80	1 27	1 01	0 74	0 37	0 07	-0 12	-0 33	-0 55
88	Tajikistan.....	1 96	2 71	3 14	2 65	3 56	3 16	3 16	3 28	2 86	2 40	1 90	1 42	0 83	0 48	0 10
89	Turkmenistan.....	2 02	2 93	3 14	2 68	2 91	2 74	2 78	2 92	2 28	1 76	1 20	0 62	-0 04	-0 39	-0 47
90	Uzbekistan.....	2 18	3 04	3 22	2 56	2 34	2 06	2 59	2 43	2 00	1 58	1 14	0 67	0 06	-0 31	-0 40
91	South-eastern Asia.....	1 60	1 93	2 03	2 16	1 97	1 59	1 38	1 10	0 80	0 57	0 29	-0 00	-0 20	-0 35	-0 50
92	Brunei Darussalam.....	3 30	2 21	0 95	0 47	4 13	4 73	4 21	2 57	2 03	1 20	0 42	-0 39	-0 45	-0 58	-0 76
93	Cambodia.....	2 14	2 30	2 33	2 24	0 77	-2 23	2 47	2 46	2 18	1 65	1 32	1 15	1 00	0 75	0 39
94	East Timor.....	1 25	1 58	1 92	2 03	2 22	-2 83	2 58	2 41	1 98	1 64	1 35	1 21	1 07	0 70	0 23
95	Indonesia.....	1 45	1 85	1 85	2 03	1 85	1 42	1 02	0 53	0 11	-0 11	-0 37	-0 66	-0 69	-0 68	-0 80
96	Lao People's Dem. Rep.....	1 97	2 18	2 13	1 90	1 78	0 69	1 73	2 46	2 22	1 86	1 57	1 31	1 06	0 73	0 28
97	Malaysia.....	1 94	2 17	2 17	1 62	1 13	0 86	1 23	1 15	0 75	0 32	-0 03	-0 29	-0 50	-0 47	-0 57
98	Myanmar.....	1 50	1 72	1 67	1 82	2 04	2 09	2 08	1 96	1 75	1 44	1 00	0 52	0 27	0 02	-0 29
99	Philippines.....	2 17	2 39	2 63	2 77	1 94	1 72	0 61	-0 01	-0 10	-0 26	-0 37	-0 40	-0 39	-0 68	-0 72
100	Singapore.....	0 0	0 0	0 0	0 0	0 0	0 0	0 0	0 0	0 0	0 0	0 0	0 0	0 0	0 0	0 0
101	Thailand.....	2 35	2 72	2 91	2 98	2 50	1 97	1 60	1 46	0 79	0 57	0 24	-0 09	-0 42	-0 56	-0 70
102	Viet Nam.....	1 00	1 27	1 56	1 71	2 22	2 12	2 10	2 07	2 01	1 68	1 30	0 84	0 32	-0 03	-0 14
103	Western Asia.....	1 47	1 47	1 20	1 07	1 22	1 33	0 50	0 13	0 13	0 10	0 15	0 23	0 28	0 34	0 13
104	Armenia.....	1 32	1 88	1 58	0 69	0 47	0 16	0 48	0 19	0 64	0 13	-0 26	-0 58	-0 86	-0 98	-1 06
105	Azerbaijan.....	2 46	2 81	2 87	2 09	1 27	1 02	1 23	0 98	0 60	0 20	-0 28	-0 35	-0 67	-0 80	-0 94
106	Bahrain.....	-4 74	-3 56	4 22	6 35	3 74	3 60	-0 61	-1 43	-2 19	-2 12	-1 86	-1 43	-0 91	-0 39	-0 46
107	Cyprus.....	0 58	0 65	-0 49	0 24	-1 09	-0 31	0 09	0 00	-0 02	-0 36	-0 61	-0 79	-0 89	-1 04	-1 16
108	Gaza Strip.....	-2 13	-2 60	-3 13	-5 37	-4 21	-3 24	-1 60	-0 05	2 06	0 29	0 59	0 46	0 26	0 06	-0 10
109	Georgia.....	0 25	0 48	0 67	0 18	0 04	-0 29	-0 14	-0 35	-0 99	-1 04	-1 07	-1 11	-1 28	-1 36	-1 37
110	Iraq.....	1 94	1 18	0 13	0 81	0 75	1 06	1 29	1 24	0 39	0 96	0 83	0 72	0 62	0 38	0 11
111	Israel.....	2 48	-0 67	0 06	-0 77	-0 37	-0 82	-0 51	0 99	3 13	0 73	0 35	-0 16	-0 52	-0 78	-0 83
112	Jordan.....	1 89	1 78	1 65	1 52	0 43	0 15	3 25	-0 20	2 59	1 05	0 93	0 80	0 74	0 54	0 32
113	Kuwait.....	1 65	2 55	6 23	9 10	-0 30	-3 74	-4 80	-3 59	-13 01	-1 67	-0 82	0 48	0 06	-0 28	-0 49
114	Lebanon.....	0 11	0 01	-0 63	-1 62	-1 77	-5 13	-4 81	-5 98	-1 38	-2 24	-1 85	-1 36	-0 54	-0 53	-0 59
115	Oman.....	1 84	1 96	2 30	2 52	2 93	4 97	4 41	4 11	3 74	3 29	3 03	2 79	2 53	2 20	1 82
116	Qatar.....	3 86	1 94	5 67	6 14	5 33	2 45	5 41	2 53	-0 73	-1 02	-0 88	-0 69	-0 46	-0 79	-1 16
117	Saudi Arabia.....	0 80	0 44	0 47	0 09	0 32	1 25	1 37	1 29	-0 57	1 78	1 41	1 25	1 05	0 97	0 58
118	Syrian Arab Republic.....	1 65	1 82	2 04	2 08	2 84	2 53	2 80	2 84	2 55	2 26	1 91	1 49	1 01	0 64	0 25
119	Turkey.....	1 59	1 73	1 20	1 16	1 44	1 33	-0 85	-1 76	-2 50	-2 53	-2 38	-2 02	-1 50	-0 67	-0 72
120	United Arab Emirates.....	0 54	0 19	6 30	5 03	12 09	10 11	1 94	-0 08	-0 88	-0 94	-0 57	-0 08	-0 25	-0 56	-0 92
121	Yemen.....	1 53	1 66	1 72	1 09	1 25	2 31	2 02	2 06	3 59	1 74	1 48	1 31	1 23	1 00	0 73
122	Europe.....	-0 23	-0 31	-0 67	-1 07	-0 98	-0 82	-0 57	-0 59	-1 00	-1 13	-1 35	-1 51	-1 68	-1 81	-1 83
123	Eastern Europe.....	-0 05	-0 19	-0 58	-1 04	-1 24	-1 19	-0 83	-0 97	-1 59	-1 66	-1 70	-1 70	-1 75	-1 84	-1 83
124	Belarus.....	-1 20	-0 48	-0 74	-1 04	-1 73	-2 10	-1 93	-2 33	-2 92	-2 77	-2 51	-2 12	-1 78	-1 83	-1 80
125	Bulgaria.....	-1 05	-1 15	-1 71	-1 62	-1 99	-1 48	-1 58	-1 83	-2 44	-2 38	-2 34	-2 20	-2 14	-2 14	-2 13
126	Czech Republic.....	-0 01	-0 36	-0 83	-1 10	-2 18	-2 40	-0 42	-0 27	-0 29	-0 47	-0 75	-1 06	-1 36	-1 62	-1 61
127	Hungary.....	0 49	-0 27	-0 71	-0 78	-1 36	-1 47	-1 50	-1 72	-1 92	-1 89	-1 92	-1 93	-1 98	-1 95	-1 90
128	Poland.....	0 35	-0 11	0 44	-0 30	-0 44	-0 40	-0 17	-0 61	-1 11	-1 18	-1 26	-1 32	-1 44	-1 48	-1 53
129	Republic of Moldova.....	0 44	1 77	1 02	0 22	0 11	-0 43	-0 35	-0 78	-1 26	-1 32	-1 23	-1 11	-1 12	-1 24	-1 31
130	Romania.....	-0 03	-0 04	-0 42	-0 13	-0 59	-0 20	-0 39	-0 47	-1 25	-1 30	-1 45	-1 50	-1 71	-1 92	-1 93
131	Russian Federation.....	-0 13	-0 41	-0 93	-1 63	-1 65	-1 46	-0 84	-0 86	-1 74	-1 87	-1 90	-1 88	-1 90	-1 98	-1 98
132	Slovakia.....	1 35	1 23	-0 09	-0 57	-0 95	-1 12	-0 43	-0 59	-0 72	-0 81	-0 95	-1 08	-1 24	-1 39	-1 43
133	Ukraine.....	0 05	0 19	-0 39	-0 81	-0 97	-1 32	-1 24	-1 41	-1 86	-1 95	-1 98	-1 96	-1 91	-1 97	-1 91

TABLE A.7. AVERAGE ANNUAL RATE OF CHANGE OF RURAL POPULATION... (continued)

No.	Major area, region and country	Average annual growth rate														
		1950- 1955	1955- 1960	1960- 1965	1965- 1970	1970- 1975	1975- 1980	1980- 1985	1985- 1990	1990- 1995	1995- 2000	2000- 2005	2005- 2010	2010- 2015	2015- 2020	2020- 2025
134	Northern Europe.....	-0.56	-0.61	-1.41	-1.79	-0.93	-0.48	-0.06	-0.31	-0.51	-0.76	-1.05	-1.30	-1.41	-1.54	-1.58
135	Channel Islands.....	1.42	1.39	1.60	1.62	1.30	0.71	1.24	1.46	0.75	0.48	0.12	-0.29	-0.76	-0.92	-1.06
136	Denmark.....	-0.28	-2.24	-1.98	-1.77	-1.66	-1.96	-0.78	-0.48	-0.43	-0.71	-1.06	-1.38	-1.62	-1.81	-1.82
137	Estonia.....	-0.59	-0.82	-0.68	-0.84	-0.62	-0.69	0.04	-0.22	-1.51	-1.62	-1.68	-1.68	-1.88	-1.94	-1.94
138	Faeroe Islands.....	0.16	0.56	0.19	0.44	1.06	1.15	0.72	0.06	-0.44	-0.74	-1.08	-1.19	-1.29	-1.38	-1.46
139	Finland.....	0.20	-0.08	-1.39	-2.21	-3.05	-0.48	0.52	-0.48	-0.44	-0.73	-1.02	-1.26	-1.42	-1.62	-1.70
140	Iceland.....	-0.80	-0.75	-0.88	-1.47	-1.12	-1.58	-1.13	-1.21	-1.13	-1.09	-1.06	-1.04	-0.98	-1.01	-1.07
141	Ireland.....	-1.30	-1.31	-0.80	-0.68	0.65	0.61	0.44	-0.57	0.00	-0.20	-0.40	-0.67	-1.07	-1.54	-1.70
142	Isle of Man.....	-1.85	-1.86	0.02	2.21	3.08	-7.09	-2.50	0.42	0.33	0.04	-0.24	-0.51	-0.78	-0.89	-1.01
143	Latvia.....	-0.46	-0.09	0.01	-0.37	-1.06	-1.22	-0.36	-0.56	-2.03	-2.01	-1.93	-1.76	-1.88	-1.94	-1.93
144	Lithuania.....	-0.82	-0.35	-0.31	-0.68	-1.60	-1.91	-1.24	-1.56	-2.29	-2.22	-2.01	-1.75	-1.57	-1.60	-1.63
145	Norway.....	1.01	0.92	-2.54	-3.27	-1.02	-1.15	-0.33	-0.18	-0.16	-0.43	-0.75	-1.05	-1.25	-1.49	-1.53
146	Sweden.....	-1.45	-1.66	-2.90	-3.11	-1.41	-0.13	0.08	0.49	0.51	0.09	-0.35	-0.73	-1.08	-1.36	-1.38
147	United Kingdom.....	-0.77	-0.55	-1.32	-1.83	-0.24	-0.05	0.01	-0.13	-0.44	-0.79	-1.21	-1.55	-1.52	-1.50	-1.49
148	Southern Europe.....	-0.12	-0.26	-0.59	-0.92	-0.45	-0.25	-0.29	-0.32	-0.62	-0.65	-1.06	-1.35	-1.64	-1.90	-1.95
149	Albania.....	1.20	1.44	2.80	2.53	2.21	1.64	1.77	1.79	0.40	0.32	0.15	-0.04	-0.50	-0.61	-0.75
150	Andorra.....	9.52	9.48	9.45	8.04	7.67	7.62	6.26	4.56	5.50	3.50	2.70	1.78	0.83	0.50	0.17
151	Bosnia and Herzegovina.....	1.43	0.85	0.36	-0.20	-0.16	-0.41	-0.41	-0.69	-6.06	2.78	-1.46	-1.48	-1.49	-1.64	-1.74
152	Croatia.....	-0.39	-0.75	-1.06	-1.44	-1.27	-1.36	-1.64	-2.06	-2.55	-2.72	-2.49	-2.35	-2.20	-2.17	-1.97
153	Gibraltar.....	0.0	0.0	0.0	0.0	0.0	0.0	0.0	0.0	0.0	0.0	0.0	0.0	0.0	0.0	0.0
154	Greece.....	0.13	-0.08	-1.16	-1.43	-0.65	0.16	-0.57	-0.70	-1.02	-1.32	-1.65	-1.97	-2.08	-2.15	-2.17
155	Holy See.....	0.0	0.0	0.0	0.0	0.0	0.0	0.0	0.0	0.0	0.0	0.0	0.0	0.0	0.0	0.0
156	Italy.....	-0.51	-0.56	-0.51	-0.67	-0.19	-0.23	0.01	0.15	0.12	-0.27	-0.80	-1.30	-1.76	-2.21	-2.25
157	Malta.....	-2.28	-2.77	-3.34	-3.04	-2.77	-1.71	-1.86	-2.59	-2.25	-2.05	-1.79	-1.46	-1.20	-1.29	-1.38
158	Portugal.....	0.13	0.12	0.19	-0.72	-0.37	0.93	-0.29	-0.68	-0.74	-0.84	-1.01	-1.15	-1.39	-1.61	-1.68
159	San Marino.....	-1.12	-2.09	-3.16	-4.33	-5.82	-5.17	-7.15	-7.96	-6.07	-4.84	-3.47	-2.09	-0.62	-0.74	-0.87
160	Slovenia.....	-0.21	-0.58	-0.61	-0.90	-0.93	-1.07	-1.81	-2.00	-2.07	-2.24	-2.12	-1.92	-2.02	-2.09	-2.12
161	Spain.....	-0.17	-0.21	-1.27	-1.58	-1.15	-1.17	-0.59	-0.49	-0.74	-0.98	-1.28	-1.58	-1.85	-2.08	-2.14
162	TFYR of Macedonia.....	0.57	-1.07	-0.77	-1.26	-0.04	0.17	0.40	0.27	0.10	-0.40	-0.63	-0.81	-1.05	-1.31	-1.41
163	Yugoslavia.....	0.13	-0.23	-0.66	-1.07	-0.35	-0.26	-0.62	-0.80	-0.20	-1.90	-1.30	-1.36	-1.45	-1.51	-1.54
164	Western Europe.....	-0.75	-0.62	-0.73	-1.10	-0.97	-0.69	-0.43	-0.03	-0.16	-0.63	-1.02	-1.38	-1.67	-1.75	-1.77
165	Austria.....	-0.13	0.13	0.28	0.15	-0.33	-0.77	-0.16	0.32	0.60	0.07	-0.47	-0.98	-1.31	-1.69	-1.74
166	Belgium.....	-0.71	-0.61	-1.86	-2.71	-1.95	-2.04	-2.70	-2.62	-2.50	-2.33	-2.22	-2.08	-1.83	-1.56	-1.57
167	France.....	-0.74	-0.56	-1.40	-1.71	-1.68	0.23	0.62	0.88	0.36	-0.14	-0.69	-1.18	-1.61	-1.62	-1.64
168	Germany.....	-1.04	-0.99	-0.68	-1.15	-1.32	-1.70	-1.79	-1.29	-1.17	-1.75	-1.86	-1.94	-1.98	-2.04	-2.07
169	Liechtenstein.....	2.03	2.03	2.29	2.74	1.77	1.70	1.39	1.23	1.11	0.92	0.58	0.06	-0.22	-0.47	-0.72
170	Luxembourg.....	-0.15	-0.19	0.64	-2.36	-2.75	-4.30	-4.11	-3.63	-3.28	-3.13	-3.00	-2.82	-2.27	-1.67	-1.67
171	Monaco.....	0.0	0.0	0.0	0.0	0.0	0.0	0.0	0.0	0.0	0.0	0.0	0.0	0.0	0.0	0.0
172	Netherlands.....	-0.22	-0.14	0.61	0.41	-2.69	0.71	0.25	0.33	0.15	-0.31	-0.84	-1.32	-1.65	-1.66	-1.69
173	Switzerland.....	-0.05	0.15	1.02	0.38	-0.09	-0.63	0.07	0.27	0.42	-0.06	-0.62	-1.16	-1.44	-1.67	-1.71
174	Latin America & the Caribbean.....	1.31	1.20	1.10	0.81	0.52	0.22	0.13	-0.05	-0.20	-0.29	-0.37	-0.43	-0.46	-0.49	-0.61
175	Caribbean.....	1.00	1.01	0.88	0.56	0.41	-0.01	0.08	0.08	0.00	-0.08	-0.12	-0.14	-0.23	-0.31	-0.40
176	Anguilla.....	3.28	2.20	1.49	1.39	0.41	0.41	0.41	0.40	0.46	0.30	0.12	-0.08	-0.32	-0.58	-0.58
177	Antigua and Barbuda.....	3.29	5.26	5.29	5.35	0.95	0.73	-1.88	-2.52	-2.41	-2.09	-1.68	-1.19	-0.67	-0.82	-0.94
178	Aruba.....	1.25	0.05	0.14	0.04	0.07	-0.24	-0.49	-0.48	-0.64	-0.69	-0.82	-0.89	-1.03	-1.08	-1.16
179	Bahamas.....	0.0	0.0	0.0	0.0	0.0	0.0	0.0	0.0	0.0	0.0	0.0	0.0	0.0	0.0	0.0
180	Barbados.....	0.74	0.52	0.86	0.59	-0.37	-1.45	-1.14	-0.90	-1.06	-1.27	-1.39	-1.37	-1.29	-1.32	-1.37
181	British Virgin Islands.....	2.19	2.38	1.83	1.34	0.87	0.43	0.05	-0.07	-0.32	-0.48	-0.54	-0.50	-0.66	-0.82	-0.97
182	Cayman Islands.....	-1.13	-1.29	-3.38	-4.97	-6.78	-8.01	-15.89	-21.38	-17.50	-13.42	-9.33	-5.12	-0.74	-0.81	-0.88
183	Cuba.....	1.09	1.20	1.23	1.21	1.20	1.17	1.22	1.30	1.19	1.07	0.92	0.75	0.59	0.48	0.36
184	Dominica.....	0.94	0.04	0.36	-0.10	0.57	0.19	0.67	-0.45	-0.28	-0.35	-0.27	-0.24	-0.47	-0.71	-0.83
185	Dominican Republic.....	0.33	0.69	-1.60	-4.11	-5.87	-7.05	-6.59	-6.75	-5.90	-4.77	-3.60	-2.31	-0.95	-1.01	-1.07
186	Grenada.....	-0.24	-0.27	-0.07	-0.52	0.89	-0.29	-0.65	-0.75	-0.66	-0.60	-0.59	-0.48	-0.37	-0.26	-0.15
187	Guadeloupe.....	1.86	1.86	1.67	1.67	0.88	0.88	0.94	0.52	0.21	-0.17	-0.56	-0.93	-1.01	-1.10	-1.21
188	Haiti.....	-0.35	0.19	-0.78	-2.09	-0.33	-0.99	-0.43	-0.49	-0.74	-0.81	-0.85	-0.92	-1.05	-1.12	-1.19
189	Jamaica.....	1.60	-0.27	-1.71	-1.89	-0.79	-0.82	-0.99	-1.21	-1.24	-1.29	-1.37	-1.23	-1.07	-0.90	-0.73
190	Martinique.....	0.75	0.70	1.40	1.40	1.01	0.99	0.71	0.67	0.57	0.33	0.08	-0.17	-0.42	-0.65	-0.75
191	Montserrat.....	1.58	1.72	0.73	0.68	-1.17	-0.61	-1.16	-1.30	-1.27	-1.06	-0.68	-0.72	-0.74	-0.76	-0.76
192	Netherlands Antilles.....	2.35	2.99	1.64	1.99	0.83	1.29	-0.33	-0.55	-0.76	-0.78	-0.74	-0.58	-0.58	-0.72	-0.86
193	Puerto Rico.....	0.02	2.56	-0.17	-0.16	2.27	3.35	4.33	4.02	3.17	2.29	1.37	0.82	0.29	-0.23	-0.74
194	Saint Kitts and Nevis.....	0.51	3.27	5.83	7.57	7.95	0.46	0.53	0.53	0.31	0.07	-0.18	-0.46	-0.76	-0.74	-0.72
195	Saint Lucia.....	1.59	1.75	1.73	1.62	1.53	1.16	0.95	0.85	0.77	0.51	0.26	0.02	-0.14	-0.30	-0.45
196	Saint Vincent & the Grenadines.....	3.68	3.65	3.48	3.39	2.05	2.06	2.90	2.90	2.97	2.53	1.94	1.27	0.46	0.01	-0.11
197	Trinidad and Tobago.....	3.02	3.26	3.13	2.59	2.01	2.37	2.27	1.95	1.40	0.85	0.42	0.07	-0.11	-0.28	-0.45
198	Turks and Caicos Islands.....	2.35	2.69	2.95	3.38	2.26	1.66	0.52	1.33	1.76	1.52	1.13	0.70	0.28	-0.12	-0.30
199	United States Virgin Islands.....	2.48	2.45	2.38	2.29	2.39	2.55	2.59	2.44	2.20	1.87	1.46	0.98	0.72	0.46	0.24
200	Central America.....	2.49	2.56	2.61	2.00	2.11	2.53	2.29	2.09	1.83	1.49	1.10	0.69	0.34	0.08	-0.14
201	Belize.....	1.25	1.40	1.35	1.24	1.17	0.58	0.38	0.16	-0.03	-0.27	-0.48	-0.60	-0.65	-0.73	-0.84
202	Costa Rica.....	2.27	2.32	2.07	1.65	1.95	1.60	1.42	1.07	2.13	1.40	1.06	0.76	0.49	0.24	0.02
203	El Salvador.....	1.69	1.92	1.80	1.72	2.29	2.06	1.72	1.61	1.21	0.75	0.28	-0.16	-0.58	-0.76	-0.93
204	Guatemala.....															
205	Honduras.....															
206	Mexico.....															
207	Nicaragua.....															
208	Panama.....															

TABLE A.7 (continued)

No.	Major area, region and country	Average annual growth rate														
		1950-1955	1955-1960	1960-1965	1965-1970	1970-1975	1975-1980	1980-1985	1985-1990	1990-1995	1995-2000	2000-2005	2005-2010	2010-2015	2015-2020	2020-2025
209	South America.....	1.26	1.03	0.89	0.53	0.12	-0.16	-0.26	-0.54	-0.77	-0.81	-0.82	-0.79	-0.73	-0.67	-0.78
210	Argentina.....	-0.67	-1.10	-0.44	-0.55	-0.62	-0.84	-0.85	-1.00	-1.25	-1.19	-1.10	-1.02	-0.95	-0.87	-0.91
211	Bolivia.....	1.81	1.93	1.99	2.08	2.19	0.95	-0.06	-0.02	0.01	-0.09	-0.20	-0.25	-0.16	-0.08	-0.26
212	Brazil.....	1.72	1.38	0.91	0.24	-0.18	-0.49	-0.62	-1.04	-1.37	-1.38	-1.31	-1.17	-0.99	-0.77	-0.85
213	Chile.....	-0.35	-0.30	-0.15	-0.61	-1.03	-1.33	0.08	0.95	0.85	0.46	0.08	-0.23	-0.50	-0.78	-0.90
214	Colombia.....	1.01	0.87	0.82	1.22	0.43	0.48	0.32	-0.05	-0.25	-0.42	-0.54	-0.63	-0.68	-0.81	-0.95
215	Ecuador.....	1.77	1.84	2.09	2.22	1.96	1.18	1.04	0.84	0.53	0.21	-0.06	-0.29	-0.45	-0.56	-0.72
216	Falkland Islands (Malvinas).....	-1.05	-1.67	-1.54	-1.31	-1.97	-0.57	-2.25	-6.34	-8.88	-8.00	-6.51	-4.79	-2.74	-0.70	-0.73
217	French Guiana.....	0.67	0.02	2.69	3.09	1.99	2.37	4.36	3.64	2.96	2.30	1.65	1.02	0.41	-0.18	-0.77
218	Guyana.....	2.64	3.00	2.47	1.84	0.52	0.52	0.45	-0.41	0.14	0.07	-0.32	-0.29	-0.43	-0.59	-0.79
219	Paraguay.....	2.63	2.51	2.69	2.48	2.01	2.22	2.09	1.68	1.22	0.82	0.52	0.32	0.15	-0.00	-0.22
220	Peru.....	0.85	0.76	0.68	0.36	0.78	0.98	0.80	0.41	0.26	0.12	-0.04	-0.22	-0.39	-0.56	-0.70
221	Suriname.....	2.95	2.90	2.77	2.71	-0.00	-0.54	0.88	0.51	-0.01	-0.48	-0.56	-0.35	-0.40	-0.51	-0.68
222	Uruguay.....	0.15	0.33	0.16	-0.21	-0.95	-2.17	-2.19	-2.33	-2.11	-1.92	-1.67	-1.44	-1.19	-1.22	-1.24
223	Venezuela.....	0.85	0.37	1.63	1.47	-0.92	-2.24	-3.01	-3.05	-3.53	-3.06	-2.46	-1.78	-1.08	-0.36	-0.53
224	Northern America.....	0.01	-0.07	0.07	-0.22	1.06	1.01	0.35	0.43	0.30	-0.10	-0.43	-0.69	-0.93	-1.00	-1.07
225	Bermuda.....	0.0	0.0	0.0	0.0	0.0	0.0	0.0	0.0	0.0	0.0	0.0	0.0	0.0	0.0	0.0
226	Canada.....	0.48	0.21	-0.86	-0.54	1.73	1.12	0.49	1.18	1.08	0.62	0.18	-0.21	-0.56	-0.93	-1.00
227	Greenland.....	3.80	4.60	4.43	3.56	0.53	-0.68	0.05	-0.24	-0.73	-0.99	-1.19	-1.20	-1.22	-1.28	-1.38
228	St. Pierre and Miquelon.....	-2.97	-3.05	-1.28	-0.79	0.24	-1.22	-1.47	-0.62	-0.75	-0.93	-1.05	-1.07	-1.18	-1.20	-1.33
229	United States of America.....	-0.04	-0.10	0.16	-0.19	1.00	1.00	0.33	0.35	0.21	-0.18	-0.50	-0.75	-0.97	-1.01	-1.08
230	Oceania.....	0.87	0.83	0.77	0.52	1.44	1.54	1.77	1.72	1.74	1.44	1.16	0.84	0.48	0.11	-0.11
231	Australia-New Zealand.....	0.15	-0.21	-0.52	-0.87	0.80	0.81	1.59	1.54	1.52	0.93	0.49	0.04	-0.37	-0.79	-0.86
232	Australia <sup>a</sup> .....	-0.20	-0.33	-0.53	-0.88	1.04	1.17	1.84	2.04	1.90	1.22	0.72	0.21	-0.27	-0.74	-0.81
233	New Zealand.....	1.44	0.21	-0.52	-0.81	-0.06	-0.58	0.55	-0.78	-0.44	-0.71	-0.92	-1.11	-1.13	-1.14	-1.19
234	Melanesia.....	1.63	1.85	1.91	1.58	1.98	2.15	1.99	1.84	1.95	1.80	1.59	1.32	0.96	0.58	0.25
235	Fiji.....	2.32	2.42	2.43	1.64	1.42	1.57	1.72	0.52	1.05	0.81	0.57	0.25	-0.30	-0.48	-0.65
236	New Caledonia.....	3.03	3.46	2.83	2.90	3.82	0.32	0.44	0.60	0.39	0.18	-0.12	-0.46	-0.67	-0.76	-0.86
237	Papua New Guinea.....	1.43	1.65	1.72	1.40	1.91	2.21	1.96	1.95	2.03	1.88	1.67	1.40	1.05	0.63	0.27
238	Solomon Islands.....	2.57	2.87	2.96	3.09	3.35	3.17	3.08	2.92	2.72	2.51	2.23	1.90	1.54	1.18	0.80
239	Vanuatu.....	2.56	2.64	2.68	2.68	2.50	2.25	2.36	2.36	2.28	2.14	1.94	1.70	1.28	0.96	0.59
240	Micronesia.....	1.70	1.76	2.09	2.08	1.57	1.60	2.20	2.89	1.93	1.66	1.35	0.99	0.61	0.38	0.17
241	Guam.....	0.65	0.84	1.81	1.70	0.32	0.03	2.53	2.53	2.20	1.43	0.76	0.18	-0.40	-0.47	-0.63
242	Kiribati.....	1.60	1.31	1.05	0.84	0.80	1.46	1.26	1.28	1.41	1.48	1.41	1.21	0.82	0.39	0.17
243	Marshall Islands.....	4.84	4.70	4.64	4.67	4.47	4.28	1.15	0.74	0.85	1.05	1.16	1.21	1.13	0.88	0.63
244	Micronesia (Fed. States of).....	3.18	3.08	3.06	3.13	2.98	2.84	2.72	2.36	2.31	2.28	2.08	1.74	1.43	1.10	0.79
245	Nauru.....	0.0	0.0	0.0	0.0	0.0	0.0	0.0	0.0	0.0	0.0	0.0	0.0	0.0	0.0	0.0
246	Northern Mariana Islands.....	2.75	3.38	2.66	2.93	3.21	2.26	2.89	16.26	1.46	1.02	0.58	0.11	-0.37	-0.51	-0.64
247	Pacific Islands (Palau).....	1.54	1.36	1.26	1.26	1.02	0.81	0.61	1.01	1.20	1.25	1.17	0.99	0.65	0.45	0.25
248	Polynesia.....	2.05	1.97	2.05	1.68	1.15	0.94	0.55	1.00	0.91	1.07	1.06	0.96	0.49	0.07	-0.03
249	American Samoa.....	0.23	0.35	2.68	2.60	1.27	1.42	3.15	2.78	2.27	1.95	1.62	1.23	0.55	-0.19	-0.56
250	Cook Islands.....	1.25	1.16	0.35	0.85	-1.88	-1.70	-1.62	0.78	-0.37	-0.20	-0.18	-0.12	-0.34	-0.60	-0.60
251	French Polynesia.....	1.04	0.76	0.93	1.02	2.24	2.55	2.73	2.94	2.15	1.55	0.91	0.28	-0.35	-0.58	-0.66
252	Niue.....	4.71	-3.06	1.30	-0.13	-4.70	-4.65	-7.24	-1.78	-1.74	-1.35	-0.87	-0.54	-0.50	-0.64	-0.20
253	Pitcairn.....	—	—	—	—	—	—	—	—	—	—	—	—	—	—	—
254	Samoa.....	1.78	2.71	2.62	2.11	0.92	0.68	0.24	0.27	1.07	1.62	1.86	1.86	1.22	0.58	0.43
255	Tokelau.....	0.49	2.41	0.84	-2.24	-1.38	-0.10	1.09	-0.66	0.0	0.0	0.0	0.0	0.0	0.0	0.0
256	Tonga.....	4.50	3.04	2.53	1.79	1.51	-0.09	-1.59	-0.65	-1.58	-1.28	-1.04	-0.66	-0.47	-0.63	-0.55
257	Tuvalu.....	0.73	0.61	0.41	-0.04	0.44	2.77	-0.96	0.60	-0.60	-0.50	-0.48	-0.34	-0.42	-0.49	-0.58
258	Wallis and Futuna Islands.....	1.01	1.02	1.03	1.03	1.04	3.87	2.29	1.98	1.10	1.36	1.46	1.58	1.41	1.17	1.15

NOTES: Two dots (..) indicate that data are not available.

An em dash (—) indicate that the amount is negligible.

<sup>a</sup>The more developed regions comprise all regions of Europe and Northern America, Australia-New Zealand and Japan.

<sup>b</sup>The less developed regions comprise all regions of Africa, Asia (excluding Japan), and Latin America and the Caribbean, and the regions of Melanesia, Micronesia and Polynesia.

<sup>c</sup>The least developed countries, as defined by the United Nations General Assembly as of 1991, include 47 countries, of which 32 are in Africa, 9 in Asia, 1 in Latin America and the Caribbean, and 5 in Oceania. They are also included in the less developed regions

<sup>d</sup>Including Agalesa, Rodrigues and St. Brandon.

<sup>e</sup>Including Ascension and Tristan da Cunha.

<sup>f</sup>The former Yugoslav Republic of Macedonia.

<sup>g</sup>Including Christmas Island, Cocos (Keeling) Islands and Norfolk Island.

TABLE A.8. AVERAGE ANNUAL RATE OF CHANGE OF TOTAL POPULATION, BY MAJOR AREA, REGION AND COUNTRY, 1950-2025  
(Percentage)

No.	Major area, region and country	Average annual growth rate														
		1950-1955	1955-1960	1960-1965	1965-1970	1970-1975	1975-1980	1980-1985	1985-1990	1990-1995	1995-2000	2000-2005	2005-2010	2010-2015	2015-2020	2020-2025
1	World total	1.78	1.85	1.99	2.04	1.96	1.73	1.73	1.73	1.57	1.49	1.37	1.29	1.20	1.09	1.00
2	More developed regions <sup>a</sup>	1.20	1.18	1.10	0.82	0.81	0.67	0.56	0.58	0.40	0.32	0.25	0.21	0.18	0.13	0.10
3	Less developed regions <sup>b</sup>	2.05	2.15	2.36	2.52	2.37	2.08	2.09	2.06	1.88	1.78	1.63	1.52	1.41	1.27	1.17
4	Least developed countries <sup>c</sup>	1.91	2.22	2.39	2.51	2.47	2.57	2.44	2.55	2.82	2.74	2.52	2.40	2.28	2.14	1.99
5	Africa	2.23	2.39	2.55	2.56	2.56	2.78	2.86	2.84	2.81	2.66	2.56	2.47	2.37	2.26	2.08
6	Eastern Africa	2.31	2.49	2.69	2.78	2.64	3.01	2.93	3.01	2.97	2.80	2.72	2.67	2.61	2.49	2.28
7	Burundi	1.79	1.81	1.77	1.79	0.93	2.31	2.80	2.94	3.00	2.76	2.61	2.53	2.49	2.38	2.17
8	Comoros	2.31	2.04	2.25	2.67	2.79	3.87	3.42	3.56	3.68	3.50	3.34	3.21	3.05	2.84	2.55
9	Djibouti	2.14	3.69	5.27	6.30	6.52	6.33	6.59	5.58	2.20	2.22	2.20	2.14	2.02	1.83	1.64
10	Eritrea	2.04	2.35	2.49	2.60	2.63	2.62	2.50	2.66	2.72	2.62	2.52	2.42	2.29	2.10	1.86
11	Ethiopia	2.04	2.18	2.30	2.39	2.25	2.42	2.46	2.84	2.98	2.94	2.89	2.87	2.81	2.69	2.49
12	Kenya	2.75	2.95	3.14	3.30	3.56	3.82	3.57	3.44	3.59	2.84	2.97	2.84	2.71	2.53	2.26
13	Madagascar	2.31	2.46	2.58	2.37	2.49	3.04	3.19	3.35	3.21	3.12	3.05	2.97	2.82	2.61	2.35
14	Malawi	1.91	2.15	2.38	2.56	2.98	3.29	3.18	5.13	3.45	1.75	2.01	2.61	2.61	2.56	2.41
15	Mauritius <sup>d</sup>	2.91	2.92	2.64	1.85	1.53	1.59	1.00	0.79	1.10	1.08	1.05	1.00	0.91	0.85	0.76
16	Mozambique	1.69	2.02	2.22	2.39	2.22	2.83	2.26	0.93	2.41	3.42	2.83	2.43	2.43	2.37	2.24
17	Réunion	3.27	3.27	3.01	3.35	0.95	0.95	1.65	1.87	1.55	1.30	1.21	1.13	1.04	0.94	0.83
18	Rwanda	2.41	2.74	2.99	3.16	3.24	3.27	3.19	2.86	2.59	2.58	2.48	2.39	2.27	2.11	1.89
19	Seychelles	2.22	1.84	2.59	2.33	2.13	1.30	0.62	1.27	1.10	1.03	0.96	0.89	0.82	0.75	0.67
20	Somalia	2.03	2.14	2.27	2.45	2.66	4.09	3.19	1.94	1.28	3.07	2.99	2.89	2.76	2.58	2.36
21	Uganda	3.08	3.33	4.08	3.95	2.63	3.20	2.83	3.44	3.42	2.90	2.72	2.72	2.75	2.70	2.49
22	United Rep. of Tanzania	2.45	2.70	2.87	3.01	2.99	3.12	3.19	3.22	2.96	2.76	2.63	2.56	2.49	2.38	2.20
23	Zambia	2.41	2.63	2.80	2.96	2.89	3.40	3.58	3.44	2.97	2.57	2.40	2.38	2.37	2.29	2.08
24	Zimbabwe	3.53	3.15	3.16	3.27	3.10	2.97	3.27	3.31	2.57	2.11	2.03	1.94	1.87	1.73	1.44
25	Middle Africa	1.80	2.00	2.22	2.40	2.47	2.82	2.97	3.03	3.11	2.98	2.89	2.83	2.77	2.66	2.49
26	Angola	1.43	1.64	1.45	1.52	1.79	2.70	2.63	2.84	3.72	3.32	3.05	2.96	2.88	2.76	2.57
27	Cameroon	1.62	1.79	2.10	2.34	2.59	2.80	2.83	2.90	2.76	2.83	2.84	2.75	2.62	2.47	2.29
28	Central African Republic	1.46	1.63	1.78	1.95	2.13	2.35	2.30	2.41	2.49	2.36	2.26	2.21	2.17	2.09	1.93
29	Chad	1.31	1.53	1.69	1.82	1.97	2.10	2.28	2.03	2.71	2.77	2.47	2.39	2.30	2.18	2.03
30	Congo	1.91	2.11	2.35	2.56	2.73	2.85	2.84	2.97	2.98	2.74	2.61	2.60	2.63	2.62	2.50
31	Equatorial Guinea	1.06	1.18	1.33	1.56	-0.72	-0.72	7.22	2.43	2.55	2.46	2.41	2.38	2.32	2.21	2.04
32	Gabon	0.33	0.39	0.36	0.36	4.69	4.70	4.01	3.03	2.83	2.77	2.45	2.31	2.31	2.28	2.17
33	Sao Tome and Principe	0.66	0.63	1.21	1.40	2.08	2.96	2.39	2.32	2.20	2.00	1.85	1.65	1.55	1.40	1.25
34	Zaire	2.21	2.39	2.71	2.87	2.74	3.00	3.20	3.33	3.19	3.05	2.99	2.96	2.92	2.81	2.63
35	Northern Africa	2.27	2.32	2.37	2.47	2.42	2.67	2.72	2.51	2.32	2.11	1.96	1.78	1.55	1.49	1.40
36	Algeria	2.09	2.12	1.98	2.85	3.06	3.14	3.10	2.61	2.27	2.18	1.99	1.71	1.35	1.29	1.22
37	Egypt	2.46	2.40	2.51	2.23	1.92	2.38	2.57	2.48	2.22	1.88	1.74	1.55	1.23	1.20	1.12
38	Libyan Arab Jamahiriya	1.80	3.61	3.70	4.04	4.17	4.37	4.37	3.66	3.47	3.33	3.20	3.04	2.83	2.60	2.37
39	Morocco	2.47	2.75	2.72	2.78	2.45	2.27	2.37	2.18	2.10	1.84	1.55	1.31	1.22	1.17	1.07
40	Sudan	1.99	1.91	2.03	2.29	2.89	3.08	2.78	2.72	2.67	2.65	2.62	2.55	2.42	2.28	2.11
41	Tunisia	1.79	1.79	1.85	2.04	1.81	2.58	2.58	2.14	1.92	1.72	1.52	1.38	1.23	1.15	1.04
42	Western Sahara	8.57	8.57	8.57	8.57	8.56	2.06	7.06	4.35	4.16	3.76	3.35	2.90	2.41	1.92	1.57
43	Southern Africa	2.28	2.41	2.58	2.48	2.67	2.59	2.56	2.37	2.31	2.24	2.14	1.99	1.80	1.60	1.39
44	Botswana	2.13	2.06	2.68	2.97	3.50	3.55	3.45	3.40	3.06	2.90	2.70	2.48	2.22	1.95	1.66
45	Lesotho	1.57	1.84	2.01	2.01	2.19	2.41	3.09	2.73	2.69	2.63	2.58	2.49	2.37	2.18	1.97
46	Namibia	1.90	2.12	2.30	2.45	2.57	2.68	2.69	2.71	2.65	2.59	2.51	2.40	2.25	2.07	1.86
47	South Africa	2.34	2.46	2.62	2.49	2.67	2.56	2.49	2.30	2.24	2.17	2.07	1.92	1.73	1.53	1.32
48	Swaziland	1.98	2.28	2.51	2.51	2.77	3.02	2.95	2.73	2.78	2.72	2.57	2.35	2.09	1.82	1.56
49	Western Africa	2.27	2.50	2.67	2.47	2.61	2.64	2.93	2.97	3.02	2.88	2.78	2.70	2.60	2.45	2.24
50	Benin	0.63	1.16	1.66	2.05	2.38	2.63	2.85	3.00	3.10	2.94	2.84	2.78	2.73	2.62	2.44
51	Burkina Faso	1.87	2.08	2.17	2.25	2.22	2.30	2.49	2.63	2.76	2.52	2.47	2.45	2.49	2.50	2.39
52	Cape Verde	2.95	2.95	3.07	3.07	0.80	0.80	1.37	1.93	2.77	2.68	2.44	2.19	1.96	1.77	1.57
53	Côte d'Ivoire	2.98	3.30	3.51	3.95	4.05	3.86	3.85	3.74	3.48	3.24	3.17	3.21	3.23	3.16	2.97
54	Gambia	1.29	2.36	2.72	2.77	3.32	3.15	3.01	4.30	3.83	2.87	2.40	2.02	1.91	1.79	1.63
55	Ghana	3.23	3.25	2.89	1.91	2.65	1.76	3.58	3.14	3.00	2.90	2.81	2.72	2.58	2.39	2.16
56	Guinea	2.06	2.08	2.13	2.23	1.23	1.45	2.23	2.86	3.04	2.94	2.87	2.80	2.71	2.56	2.36
57	Guinea-Bissau	0.66	0.77	-0.68	0.04	3.56	4.74	1.87	1.99	2.14	2.11	2.12	2.11	2.07	1.98	1.85
58	Liberia	2.08	2.56	2.79	2.95	3.00	3.07	3.17	3.16	3.32	3.19	3.08	2.99	2.87	2.72	2.51
59	Mali	2.11	2.24	2.36	2.16	2.35	2.13	2.85	3.03	3.17	3.03	2.91	2.83	2.73	2.58	2.38
60	Mauritania	1.77	1.90	2.02	2.17	2.32	2.46	2.60	2.52	2.54	2.52	2.47	2.35	2.19	2.02	1.84
61	Niger	2.28	2.37	3.79	2.58	2.72	3.15	3.36	3.14	3.37	3.32	3.17	3.06	2.95	2.81	2.58
62	Nigeria	2.38	2.63	2.81	2.47	2.62	2.75	2.85	2.93	3.00	2.84	2.73	2.63	2.51	2.33	2.11
63	St. Helena <sup>e</sup>	0.0	0.0	0.0	0.0	0.40	0.85	0.84	0.84	0.84	0.84	0.84	0.84	0.84	0.84	0.84
64	Senegal	2.35	2.51	2.58	2.74	2.89	2.84	2.81	2.78	2.52	2.66	2.59	2.49	2.34	2.16	1.95
65	Sierra Leone	1.36	1.49	1.60	1.79	1.97	1.98	2.03	2.20	2.40	2.34	2.30	2.26	2.21	2.09	1.93
66	Togo	1.23	1.37	1.44	4.33	2.47	2.70	2.93	3.07	3.18	3.04	2.93	2.83	2.71	2.54	2.31

TABLE A.8 (continued)

Average annual growth rate

No.	Major area, region and country	1950-1955	1955-1960	1960-1965	1965-1970	1970-1975	1975-1980	1980-1985	1985-1990	1990-1995	1995-2000	2000-2005	2005-2010	2010-2015	2015-2020	2020-2025
67	Asia .....	1.90	1.97	2.21	2.43	2.27	1.87	1.89	1.86	1.64	1.55	1.38	1.26	1.15	0.99	0.89
68	Eastern Asia.....	1.75	1.54	1.98	2.43	2.12	1.44	1.32	1.42	1.04	0.95	0.76	0.69	0.67	0.57	0.44
69	China.....	1.87	1.53	2.07	2.61	2.21	1.48	1.38	1.53	1.11	1.01	0.80	0.75	0.74	0.64	0.50
70	Dem. People's Rep of Korea..	-1.40	3.47	2.80	3.28	2.50	1.95	1.71	1.81	1.88	1.65	1.26	1.02	0.94	0.93	0.87
71	Hong Kong.....	4.64	4.22	3.66	1.31	2.18	2.73	1.59	0.89	0.55	0.35	0.16	0.08	-0.00	-0.11	-0.24
72	Japan.....	1.43	0.93	0.99	1.07	1.33	0.93	0.68	0.44	0.25	0.22	0.12	-0.02	-0.19	-0.32	-0.39
73	Macau.....	-0.87	-1.26	2.92	2.92	0.68	0.68	3.15	3.77	3.62	2.22	0.82	0.77	0.75	0.65	0.51
74	Mongolia.....	2.20	2.42	2.63	2.76	2.84	2.78	2.76	2.63	2.03	1.98	1.87	1.71	1.47	1.15	1.07
75	Republic of Korea.....	1.02	3.09	2.64	2.25	2.00	1.55	1.36	0.99	0.97	0.93	0.82	0.66	0.51	0.46	0.42
76	South-central Asia.....	2.03	2.34	2.38	2.39	2.35	2.22	2.34	2.21	2.10	1.99	1.83	1.66	1.46	1.21	1.12
77	Afghanistan.....	1.66	2.03	2.27	2.42	2.42	0.87	-2.02	0.71	5.83	5.62	2.66	2.19	1.97	1.92	1.84
78	Bangladesh.....	1.70	2.45	2.52	2.68	2.77	2.83	2.22	1.85	2.16	2.20	2.03	1.76	1.46	1.15	1.15
79	Bhutan.....	1.45	1.59	1.70	1.80	1.90	2.01	2.13	2.31	1.18	2.35	2.29	2.23	2.16	2.06	1.90
80	India.....	2.00	2.26	2.26	2.28	2.24	2.08	2.18	2.04	1.91	1.76	1.60	1.43	1.22	0.98	0.96
81	Iran (Islamic Republic of)...	2.35	2.50	2.70	2.84	3.19	3.26	4.40	3.73	2.65	2.08	2.50	2.36	2.12	1.75	1.34
82	Kazakhstan.....	3.42	4.38	3.55	1.92	1.51	1.06	1.14	1.10	0.52	0.67	0.82	0.94	0.91	0.77	0.69
83	Kyrgyzstan.....	1.68	2.65	3.45	2.77	2.14	1.84	1.96	1.78	1.68	1.61	1.54	1.45	1.20	1.20	1.15
84	Maldives.....	1.77	1.89	2.01	2.17	2.46	2.62	2.99	3.22	3.31	3.12	2.99	2.85	2.63	2.29	1.87
85	Nepal.....	1.69	1.69	1.89	2.07	2.45	2.68	2.64	2.52	2.59	2.50	2.37	2.21	2.01	1.78	1.50
86	Pakistan.....	2.24	2.45	2.69	2.79	2.57	2.64	3.67	3.47	2.83	2.83	2.69	2.53	2.35	2.06	1.68
87	Sri Lanka.....	2.55	2.51	2.43	2.28	1.67	1.71	1.68	1.33	1.27	1.22	1.10	1.12	1.04	0.93	0.80
88	Tajikistan.....	2.49	3.27	3.75	3.19	3.14	2.78	2.84	2.97	2.86	2.67	2.48	2.36	2.17	1.90	1.60
89	Turkmenistan.....	2.28	3.19	3.42	2.93	2.82	2.56	2.37	2.52	2.28	2.09	1.91	1.74	1.52	1.22	1.19
90	Uzbekistan.....	2.56	3.43	3.62	3.00	3.10	2.62	2.56	2.40	2.24	2.11	1.97	1.83	1.59	1.27	1.23
91	South-eastern Asia .....	1.92	2.28	2.37	2.52	2.44	2.12	2.14	1.97	1.81	1.70	1.52	1.32	1.19	1.05	0.97
92	Brunei Darussalam.....	5.56	5.10	4.51	4.71	4.30	3.65	3.17	2.57	2.06	1.76	1.53	1.30	1.26	1.14	0.98
93	Cambodia.....	2.15	2.31	2.45	2.44	0.46	-1.76	3.03	3.13	2.96	2.54	2.31	2.23	2.18	2.03	1.76
94	East Timor.....	1.27	1.61	1.84	1.94	2.13	-2.91	2.50	2.33	1.91	1.64	1.43	1.39	1.37	1.15	0.77
95	Indonesia.....	1.69	2.11	2.14	2.33	2.41	2.14	2.06	1.77	1.55	1.48	1.31	1.07	1.01	0.93	0.85
96	Lao People's Dem. Rep.....	2.05	2.26	2.22	2.18	2.18	1.16	2.29	3.12	3.00	2.75	2.57	2.42	2.27	2.03	1.67
97	Malaysia.....	2.72	3.02	3.09	2.66	2.44	2.32	2.60	2.64	2.37	2.04	1.74	1.51	1.28	1.26	1.17
98	Myanmar.....	1.85	2.12	2.11	2.29	2.32	2.11	2.09	2.15	2.14	2.05	1.87	1.69	1.54	1.39	1.16
99	Philippines.....	2.61	2.84	3.01	3.17	2.72	2.33	2.47	2.12	2.12	1.97	1.77	1.57	1.33	1.05	1.02
100	Singapore.....	4.90	4.48	2.81	1.97	1.73	1.30	1.15	1.12	1.03	0.82	0.62	0.53	0.49	0.45	0.37
101	Thailand.....	2.58	2.96	2.99	3.08	2.92	2.44	1.80	1.67	1.12	1.03	0.88	0.74	0.65	0.61	0.57
102	Viet Nam.....	1.33	1.64	1.97	2.17	2.34	2.24	2.18	2.15	2.23	2.06	1.86	1.64	1.38	1.14	1.13
103	Western Asia.....	2.59	2.73	2.73	2.65	2.74	2.67	2.92	2.65	2.43	2.38	2.19	2.04	1.88	1.76	1.61
104	Armenia.....	2.83	3.52	3.36	2.60	2.29	1.67	1.01	0.73	1.42	1.16	1.01	0.93	0.89	0.77	0.69
105	Azerbaijan.....	2.80	3.15	3.22	2.47	1.91	1.58	1.57	1.33	1.20	1.06	0.96	1.06	1.03	0.91	0.79
106	Bahrain.....	2.91	3.10	4.04	2.79	4.28	4.87	3.51	3.39	2.80	2.32	1.94	1.68	1.47	1.26	1.18
107	Cyprus.....	1.41	1.56	0.32	1.09	-0.19	0.65	1.11	1.08	1.11	0.91	0.80	0.74	0.74	0.68	0.57
108	Gaza Strip.....	2.02	2.23	2.30	0.58	2.16	2.44	3.20	3.76	4.80	1.94	2.24	2.11	1.90	1.70	1.54
109	Georgia.....	0.97	1.24	1.47	1.01	0.83	0.56	0.79	0.62	0.14	0.26	0.38	0.48	0.44	0.37	0.37
110	Iraq.....	2.72	2.94	3.05	3.19	3.27	3.32	3.27	3.32	2.46	3.00	2.80	2.59	2.36	2.12	1.84
111	Israel.....	6.58	3.80	3.85	2.98	3.00	2.31	1.75	1.92	3.78	1.48	1.34	1.06	0.93	0.90	0.84
112	Jordan.....	3.14	3.16	2.93	3.17	2.46	2.34	5.42	2.11	4.89	3.28	3.05	2.75	2.49	2.28	2.05
113	Kuwait.....	5.37	6.67	10.53	9.17	6.04	6.24	4.48	4.40	-6.52	3.23	2.45	2.09	1.67	1.34	1.12
114	Lebanon.....	2.23	2.82	2.94	2.75	2.28	-0.72	-0.01	-0.86	3.27	1.78	1.45	1.14	1.14	1.14	1.07
115	Oman.....	1.94	2.09	2.46	2.71	3.16	5.25	4.76	4.52	4.23	3.88	3.72	3.58	3.41	3.20	2.93
116	Qatar.....	6.73	5.03	8.84	9.28	8.60	5.84	8.90	6.10	2.53	1.87	1.62	1.39	1.20	0.87	0.49
117	Saudi Arabia.....	2.31	2.52	3.25	3.62	4.66	5.62	5.51	4.76	2.16	3.46	3.13	3.00	2.82	2.61	2.37
118	Syrian Arab Republic.....	2.53	2.79	3.10	3.23	3.45	3.14	3.46	3.53	3.43	3.34	3.19	2.98	2.69	2.35	1.97
119	Turkey.....	2.74	2.85	2.49	2.51	2.50	2.09	2.50	2.16	1.98	1.79	1.52	1.27	1.05	1.05	1.00
120	United Arab Emirates.....	2.51	2.69	9.38	8.70	16.35	13.97	6.13	3.84	2.62	2.03	1.79	1.63	1.45	1.14	0.77
121	Yemen.....	1.85	2.06	2.15	1.61	1.98	3.24	3.10	3.28	4.97	3.24	3.05	2.89	2.74	2.57	2.36
122	Europe.....	0.96	1.00	0.97	0.66	0.60	0.49	0.38	0.43	0.15	0.08	0.00	-0.03	-0.06	-0.11	-0.12
123	Eastern Europe.....	1.42	1.37	1.03	0.67	0.67	0.62	0.56	0.48	-0.11	-0.12	-0.10	-0.06	-0.07	-0.13	-0.13
124	Belarus.....	0.02	0.98	0.98	0.97	0.71	0.55	0.67	0.50	-0.14	-0.14	-0.11	-0.03	-0.03	-0.09	-0.07
125	Bulgaria.....	0.67	0.96	0.83	0.69	0.54	0.32	0.22	0.07	-0.50	-0.44	-0.44	-0.36	-0.39	-0.40	-0.39
126	Czech Republic.....	0.83	0.53	0.34	0.18	0.39	0.56	0.04	0.00	-0.02	0.10	0.10	0.09	0.09	0.12	0.13
127	Hungary.....	1.02	0.32	0.33	0.37	0.37	0.33	-0.24	-0.41	-0.49	-0.35	-0.30	-0.24	-0.24	-0.20	-0.15
128	Poland.....	1.89	1.61	1.27	0.64	0.90	0.89	0.90	0.49	0.14	0.21	0.26	0.32	0.30	0.26	0.22
129	Republic of Moldova.....	1.21	2.69	2.11	1.47	1.32	0.88	0.99	0.69	0.32	0.35	0.48	0.61	0.58	0.48	0.43
130	Romania.....	1.39	1.03	0.67	1.24	0.96	0.88	0.47	0.42	-0.32	-0.20	-0.18	-0.08	-0.13	-0.20	-0.20
131	Russian Federation.....	1.57	1.45	1.09	0.55	0.58	0.62	0.65	0.67	-0.12	-0.20	-0.18	-0.15	-0.16	-0.24	-0.25
132	Slovakia.....	1.85	1.75	1.02	0.75	0.89	0.99	0.65	0.45	0.36	0.42	0.43	0.43	0.39	0.35	0.31
133	Ukraine.....	1.33	1.59	1.14	0.84	0.71	0.38	0.38	0.28	-0.10	-0.16	-0.18	-0.18	-0.16	-0.22	-0.17

TABLE A.8. AVERAGE ANNUAL RATE OF CHANGE OF TOTAL POPULATION... (continued)

No.	Major area, region and country	Average annual growth rate														
		1950-1955	1955-1960	1960-1965	1965-1970	1970-1975	1975-1980	1980-1985	1985-1990	1990-1995	1995-2000	2000-2005	2005-2010	2010-2015	2015-2020	2020-2025
134	Northern Europe.....	0.39	0.53	0.76	0.56	0.38	0.20	0.21	0.31	0.27	0.24	0.17	0.15	0.16	0.17	0.15
135	Channel Islands.....	0.73	0.73	1.01	1.07	0.85	0.29	0.85	1.09	0.75	0.69	0.63	0.56	0.50	0.44	0.37
136	Denmark.....	0.77	0.63	0.76	0.71	0.53	0.25	-0.04	0.10	0.16	0.10	-0.02	-0.11	-0.13	-0.11	-0.13
137	Estonia.....	1.04	0.94	1.21	1.11	0.95	0.66	0.75	0.50	-0.58	-0.47	-0.33	-0.13	-0.13	-0.20	-0.20
138	Faeroe Islands.....	0.43	1.25	1.28	1.06	1.10	1.18	0.95	0.51	0.25	0.23	0.21	0.19	0.17	0.15	0.12
139	Finland.....	1.10	0.90	0.60	0.18	0.45	0.29	0.51	0.34	0.48	0.36	0.25	0.18	0.17	0.12	0.05
140	Iceland.....	2.00	2.16	1.74	1.22	1.32	0.91	1.13	1.08	1.06	0.98	0.89	0.77	0.68	0.65	0.58
141	Ireland.....	-0.33	-0.60	0.29	0.53	1.46	1.36	0.87	-0.28	0.28	0.35	0.43	0.45	0.34	0.18	0.03
142	Isle of Man.....	-1.37	-1.37	0.55	1.99	1.58	1.35	0.10	1.37	1.45	1.33	1.21	1.09	0.97	0.85	0.73
143	Latvia.....	0.67	1.09	1.26	0.93	0.82	0.48	0.61	0.44	-0.87	-0.69	-0.46	-0.15	-0.13	-0.20	-0.20
144	Lithuania.....	0.47	1.11	1.34	1.15	0.99	0.74	0.88	0.68	-0.06	-0.04	0.06	0.18	0.18	0.14	0.11
145	Norway.....	0.97	0.88	0.78	0.81	0.66	0.39	0.33	0.42	0.45	0.41	0.32	0.25	0.24	0.25	0.21
146	Sweden.....	0.69	0.59	0.67	0.78	0.37	0.29	0.10	0.49	0.51	0.43	0.34	0.31	0.33	0.36	0.33
147	United Kingdom.....	0.23	0.45	0.74	0.47	0.21	0.04	0.10	0.28	0.29	0.26	0.17	0.14	0.16	0.18	0.18
148	Southern Europe.....	0.82	0.76	0.84	0.72	0.75	0.80	0.41	0.33	0.12	0.19	0.01	-0.10	-0.19	-0.25	-0.29
149	Albania.....	2.44	2.96	2.99	2.68	2.51	1.94	2.07	2.10	0.90	1.04	1.10	1.17	0.99	0.94	0.85
150	Andorra.....	7.91	7.91	7.91	6.54	6.22	6.22	4.90	3.25	5.50	3.50	3.18	2.86	2.55	2.23	1.91
151	Bosnia and Herzegovina.....	2.02	1.54	1.32	0.97	1.00	0.87	1.04	0.89	-4.39	4.50	0.24	0.17	0.19	0.07	-0.01
152	Croatia.....	0.59	0.39	0.37	0.23	0.45	0.52	0.43	0.20	-0.10	-0.28	-0.13	-0.14	-0.20	-0.23	-0.22
153	Gibraltar.....	0.21	0.21	1.78	2.31	0.71	0.62	-0.00	-0.24	0.0	0.0	0.0	0.0	0.0	0.0	0.0
154	Greece.....	1.03	0.89	0.53	0.56	0.57	1.28	0.60	0.60	0.41	0.23	0.01	-0.23	-0.33	-0.40	-0.42
155	Holy See.....	0.0	0.0	0.0	0.0	0.0	0.0	0.0	0.0	0.0	0.0	0.0	0.0	0.0	0.0	0.0
156	Italy.....	0.64	0.63	0.75	0.65	0.59	0.36	0.12	0.09	0.06	0.02	-0.15	-0.30	-0.39	-0.46	-0.50
157	Malta.....	0.13	-0.13	-0.45	-0.15	0.10	1.27	1.21	0.56	0.67	0.59	0.55	0.55	0.48	0.38	0.28
158	Portugal.....	0.48	0.50	0.68	-0.19	0.11	1.43	0.28	-0.07	-0.09	-0.03	-0.04	0.00	-0.05	-0.08	-0.09
159	San Marino.....	1.04	0.99	1.01	1.02	0.64	2.24	1.01	0.74	1.50	1.38	1.25	1.13	1.00	0.88	0.75
160	Slovenia.....	0.79	0.61	0.63	0.48	0.85	1.01	0.52	0.39	0.29	-0.01	-0.10	-0.18	-0.28	-0.35	-0.37
161	Spain.....	0.83	0.84	1.02	1.05	1.05	1.06	0.49	0.41	0.18	0.11	-0.02	-0.15	-0.26	-0.34	-0.41
162	TFYR of Macedonia <sup>f</sup> .....	1.92	0.56	1.24	1.14	1.33	1.37	1.38	1.24	1.11	0.77	0.69	0.66	0.57	0.43	0.34
163	Yugoslavia.....	1.40	1.03	0.84	0.69	0.89	0.94	0.67	0.61	1.32	-0.28	0.37	0.34	0.27	0.22	0.20
164	Western Europe.....	0.66	0.82	1.06	0.63	0.47	0.15	0.14	0.49	0.55	0.24	0.09	-0.02	-0.07	-0.10	-0.13
165	Austria.....	0.03	0.29	0.62	0.53	0.30	-0.08	0.02	0.39	0.67	0.45	0.22	0.04	0.04	0.01	-0.02
166	Belgium.....	0.52	0.63	0.67	0.40	0.29	0.11	0.01	0.19	0.32	0.26	0.13	0.03	0.03	0.06	0.05
167	France.....	0.75	1.01	1.30	0.81	0.75	0.44	0.47	0.55	0.44	0.36	0.22	0.15	0.13	0.13	0.11
168	Germany.....	0.56	0.66	0.90	0.44	0.25	-0.10	-0.16	0.43	0.55	0.03	-0.10	-0.20	-0.28	-0.35	-0.39
169	Liechtenstein.....	2.10	2.10	2.26	2.71	1.73	1.66	1.36	1.36	1.41	1.42	1.32	1.09	0.91	0.77	0.61
170	Luxembourg.....	0.60	0.58	1.12	0.43	1.32	0.09	0.15	0.76	1.26	0.94	0.53	0.12	0.03	-0.02	-0.02
171	Monaco.....	0.22	0.96	0.97	1.04	1.15	1.15	1.17	1.19	1.20	1.15	1.10	1.05	1.00	0.90	0.80
172	Netherlands.....	1.22	1.31	1.37	1.17	0.93	0.71	0.49	0.62	0.72	0.55	0.29	0.09	0.03	0.02	-0.01
173	Switzerland.....	1.18	1.48	1.77	1.10	0.49	-0.06	0.67	0.89	1.05	0.79	0.45	0.13	0.08	0.07	0.03
174	Latin America & the Caribbean..	2.68	2.71	2.77	2.56	2.44	2.28	2.11	1.97	1.84	1.67	1.50	1.34	1.20	1.07	0.96
175	Caribbean.....	1.77	1.86	2.08	1.84	1.82	1.37	1.39	1.40	1.31	1.21	1.15	1.12	1.08	1.02	0.95
176	Anguilla.....	0.75	0.73	1.04	0.67	0.65	0.93	0.60	1.42	1.32	1.22	1.12	1.02	0.93	0.83	0.73
177	Antigua and Barbuda.....	2.13	1.13	0.51	0.53	0.53	0.53	0.53	0.53	0.59	0.65	0.71	0.77	0.83	0.89	0.95
178	Aruba.....	0.31	0.31	0.31	0.22	0.43	-0.52	0.93	1.09	0.91	0.87	0.88	0.91	0.83	0.72	0.59
179	Bahamas.....	2.27	4.26	4.30	4.48	2.17	2.05	2.18	1.77	1.51	1.36	1.22	1.12	1.01	0.86	0.73
180	Barbados.....	1.49	0.29	0.39	0.30	0.56	0.28	0.29	0.35	0.35	0.47	0.51	0.60	0.62	0.60	0.54
181	British Virgin Islands.....	1.25	2.29	3.91	2.24	1.52	1.53	3.21	3.21	2.88	2.56	2.24	1.92	1.60	1.27	0.95
182	Cayman Islands.....	2.11	3.88	1.71	1.74	6.73	4.15	4.04	3.93	3.50	3.08	2.65	2.23	1.80	1.38	0.95
183	Cuba.....	1.85	1.70	2.09	1.88	1.77	0.85	0.79	0.96	0.82	0.61	0.47	0.44	0.45	0.41	0.36
184	Dominica.....	2.00	1.04	1.97	1.16	0.67	0.34	-0.31	-0.31	-0.13	0.05	0.23	0.41	0.59	0.77	0.95
185	Dominican Republic.....	3.03	3.32	3.27	3.00	2.65	2.42	2.25	2.18	1.91	1.65	1.43	1.24	1.09	0.93	0.77
186	Grenada.....	2.20	1.22	1.56	-0.59	-0.59	-0.60	0.20	0.20	0.31	0.41	0.52	0.63	0.74	0.84	0.95
187	Guadeloupe.....	2.33	3.07	1.75	1.27	0.52	-0.10	1.65	1.92	1.82	1.55	1.20	0.94	0.84	0.79	0.72
188	Haiti.....	1.46	1.62	1.71	1.74	1.70	1.68	1.83	2.01	2.03	2.06	2.06	2.04	2.01	1.98	1.92
189	Jamaica.....	1.89	1.10	1.55	1.20	1.48	1.16	1.60	0.47	0.68	0.77	1.01	1.20	1.11	1.00	0.89
190	Martinique.....	2.04	2.73	2.00	0.89	0.18	-0.14	0.86	1.13	1.00	0.94	0.80	0.72	0.68	0.62	0.55
191	Montserrat.....	-1.06	-0.97	-0.66	-0.98	0.89	-0.30	-0.55	-0.55	-0.34	-0.12	0.09	0.30	0.52	0.74	0.95
192	Netherlands Antilles.....	1.86	1.86	1.67	1.67	0.88	0.88	0.88	0.88	0.88	0.88	0.88	0.88	0.88	0.88	0.88
193	Puerto Rico.....	0.28	0.94	1.91	0.93	1.93	1.37	0.98	0.95	0.80	0.80	0.82	0.80	0.70	0.62	0.55
194	Saint Kitts and Nevis.....	2.30	0.52	-0.84	-0.96	-0.52	-0.54	-0.51	-0.51	-0.30	-0.09	0.12	0.33	0.54	0.74	0.95
195	Saint Lucia.....	0.92	0.88	1.58	1.58	1.31	1.31	1.42	1.42	1.35	1.29	1.22	1.15	1.09	1.02	0.95
196	Saint Vincent & Grenadines.....	1.72	1.86	0.88	0.88	1.13	1.13	0.86	0.86	0.88	0.89	0.90	0.91	0.93	0.94	0.95
197	Trinidad and Tobago.....	2.51	3.13	1.23	1.60	0.83	1.34	1.40	1.27	1.10	1.09	1.12	1.24	1.16	1.02	0.88
198	Turks and Caicos Islands.....	0.0	2.54	-0.18	-0.18	2.96	2.96	4.33	4.33	3.85	3.37	2.88	2.40	1.92	1.43	0.95
199	United States Virgin Islands.....	0.51	3.27	5.83	7.57	7.95	0.46	0.53	0.53	0.59	0.65	0.71	0.77	0.83	0.89	0.95
200	Central America.....	2.75	3.01	3.12	3.12	3.01	2.63	2.40	2.33	2.23	1.99	1.73	1.52	1.34	1.23	1.11
201	Belize.....	2.98	2.97	2.82	2.76	1.73	1.75	2.56	2.57	2.64	2.56	2.33	2.03	1.62	1.61	1.53
202	Costa Rica.....	3.48	3.74	3.62	3.11	2.57	2.98	2.91	2.77	2.41	2.07	1.84	1.70	1.56	1.42	1.27
203	El Salvador.....	2.64	2.98	3.13	3.54	2.59	2.04	0.92	1.75	2.18	2.16	2.00	1.81	1.64	1.50	1.36
204	Guatemala.....	2.89	2.89	2.84	2.77	2.76	2.77	2.82	2.88	2.88	2.81	2.68	2.49	2.30	2.09	1.90
205	Honduras.....	3.09	3.25	3.39	2.88	3.03	3.36	3.19	3.06	2.95	2.75	2.49	2.20	1.95	1.74	1.54
206	Mexico.....	2.70	2.99	3.13	3.14	3.09	2.80	2.38	2.25	2.06	1.78	1.50	1.27	1.09	1.00	0.89
207	Nicaragua.....	2.99	3.08	3.15	3.20	3.24	2.69	2.83	2.60	3.74	3.07	2.78	2.49	2.23	1.99	1.77
208	Panama.....	2.55	2.84	2.91	2.91	2.69	2.47	2.12	2.02	1.86	1.64	1.43	1.26	1.10	0.95	0.80



TABLE A.8 (continued)

Average annual growth rate

No.	Major area, region and country	1950-1955	1955-1960	1960-1965	1965-1970	1970-1975	1975-1980	1980-1985	1985-1990	1990-1995	1995-2000	2000-2005	2005-2010	2010-2015	2015-2020	2020-2025
209	South America	2.80	2.73	2.74	2.47	2.31	2.26	2.09	1.90	1.74	1.59	1.44	1.29	1.15	1.01	0.90
210	Argentina	1.97	1.71	1.56	1.45	1.67	1.53	1.51	1.41	1.22	1.16	1.11	1.02	0.91	0.81	0.76
211	Bolivia	2.05	2.18	2.24	2.33	2.44	2.36	1.92	2.18	2.41	2.33	2.15	1.96	1.85	1.67	1.48
212	Brazil	3.15	2.97	2.99	2.57	2.39	2.31	2.15	1.90	1.72	1.55	1.39	1.23	1.08	0.94	0.86
213	Chile	2.12	2.37	2.41	2.06	1.70	1.51	1.61	1.71	1.62	1.42	1.24	1.11	1.03	0.93	0.80
214	Colombia	2.83	2.94	2.99	2.87	2.14	2.19	2.11	1.83	1.66	1.49	1.34	1.20	1.07	0.93	0.79
215	Ecuador	2.62	2.78	2.95	2.98	2.92	2.84	2.67	2.41	2.20	1.97	1.74	1.53	1.35	1.18	1.02
216	Falkland Islands (Malvinas)	-0.17	-0.73	-0.57	-0.28	-0.90	0.53	0.53	0.52	0.58	0.65	0.71	0.77	0.83	0.89	0.95
217	French Guiana	2.92	2.45	4.05	4.10	3.05	3.46	5.70	5.13	4.53	3.93	3.34	2.74	2.14	1.55	0.95
218	Guyana	2.78	3.14	2.52	1.90	0.68	0.68	0.80	0.15	0.94	1.13	1.05	1.16	1.09	0.98	0.84
219	Paraguay	2.78	2.67	2.90	2.74	2.63	3.13	3.27	3.12	2.78	2.47	2.25	2.08	1.91	1.72	1.52
220	Peru	2.55	2.71	2.88	2.80	2.78	2.66	2.39	2.02	1.93	1.85	1.71	1.54	1.35	1.19	1.04
221	Suriname	3.02	2.97	2.72	2.28	-0.42	-0.54	1.20	1.21	1.10	1.09	1.05	1.30	1.28	1.19	1.05
222	Uruguay	1.16	1.35	1.19	0.84	0.14	0.59	0.64	0.56	0.58	0.55	0.55	0.51	0.47	0.45	0.42
223	Venezuela	4.03	3.92	3.64	3.29	3.44	3.40	2.54	2.58	2.27	2.02	1.82	1.63	1.45	1.28	1.10
224	Northern America	1.80	1.78	1.49	1.13	1.10	1.07	0.93	0.98	1.05	0.90	0.81	0.78	0.78	0.73	0.66
225	Bermuda	1.31	1.31	2.17	1.31	0.01	0.39	0.72	1.70	0.71	0.61	0.55	0.54	0.51	0.44	0.34
226	Canada	2.72	2.59	1.88	1.61	1.69	1.16	1.07	1.38	1.17	1.04	0.93	0.87	0.85	0.81	0.73
227	Greenland	3.21	4.01	3.85	2.98	1.31	0.25	1.15	1.04	0.71	0.61	0.55	0.54	0.51	0.44	0.34
228	St. Pierre and Miquelon	0.0	0.0	0.78	0.75	1.77	0.34	0.0	0.82	0.71	0.61	0.55	0.54	0.51	0.44	0.34
229	United States of America	1.72	1.70	1.45	1.08	1.04	1.06	0.92	0.94	1.04	0.88	0.79	0.77	0.77	0.73	0.65
230	Oceania	2.21	2.21	2.15	1.95	2.09	1.13	1.50	1.55	1.54	1.42	1.31	1.24	1.18	1.11	1.00
231	Australia-New Zealand	2.26	2.19	2.06	1.82	2.02	0.81	1.32	1.39	1.35	1.18	1.04	0.96	0.94	0.91	0.83
232	Australia <sup>a</sup>	2.26	2.21	2.06	1.91	2.07	0.94	1.42	1.53	1.37	1.22	1.09	1.03	1.00	0.97	0.90
233	New Zealand	2.26	2.10	2.05	1.41	1.79	0.19	0.84	0.69	1.24	1.00	0.80	0.61	0.58	0.55	0.49
234	Melanesia	1.89	2.24	2.49	2.47	2.46	2.40	2.21	2.04	2.22	2.19	2.11	1.99	1.81	1.61	1.38
235	Fiji	3.01	3.18	3.27	2.29	2.03	1.91	1.97	0.76	1.52	1.51	1.53	1.49	1.24	1.11	0.99
236	New Caledonia	3.35	3.78	3.16	3.24	4.16	1.43	1.58	1.58	1.53	1.49	1.33	1.15	1.07	0.99	0.89
237	Papua New Guinea	1.56	1.92	2.24	2.40	2.38	2.46	2.18	2.18	2.27	2.23	2.14	2.01	1.83	1.62	1.37
238	Solomon Islands	2.61	2.91	2.99	3.13	3.38	3.49	3.50	3.42	3.32	3.21	3.05	2.83	2.59	2.33	2.06
239	Vanuatu	2.84	2.98	3.09	3.19	3.10	2.77	2.43	2.43	2.49	2.49	2.47	2.45	2.30	2.08	1.81
240	Micronesia	2.20	2.30	2.63	2.70	2.57	2.46	2.45	3.35	2.34	2.32	2.28	2.21	2.06	1.93	1.77
241	Guam	1.11	1.35	2.37	2.37	2.20	2.22	2.28	2.28	2.26	1.80	1.46	1.24	1.07	1.06	0.96
242	Kiribati	2.25	2.15	2.13	2.20	2.05	1.91	1.79	1.61	1.75	2.01	2.15	2.18	2.05	1.88	1.72
243	Marshall Islands	3.44	3.35	3.33	3.40	3.24	3.11	2.99	2.81	2.94	3.12	3.17	3.10	2.88	2.62	2.37
244	Micronesia (Fed. States of)	3.27	3.17	3.15	3.22	3.07	2.93	2.82	2.63	2.77	2.96	3.02	2.97	2.76	2.51	2.27
245	Nauru	3.06	2.97	2.95	3.02	2.87	2.73	2.61	2.43	2.57	2.77	2.84	2.81	2.61	2.39	2.16
246	Northern Mariana Islands	2.75	3.37	2.67	2.93	3.21	2.26	2.89	16.26	1.77	1.66	1.54	1.43	1.31	1.19	1.08
247	Pacific Islands (Palau)	2.75	2.65	2.63	2.71	2.55	2.42	2.30	2.11	2.25	2.48	2.58	2.57	2.40	2.19	2.00
248	Polynesia	2.93	2.64	2.72	2.49	1.61	1.51	1.24	1.59	1.51	1.73	1.81	1.84	1.60	1.32	1.27
249	American Samoa	0.57	0.70	3.03	2.96	1.64	1.81	3.83	3.51	3.04	2.90	2.76	2.55	2.06	1.49	1.15
250	Cook Islands	2.02	1.96	1.18	1.72	-1.60	-1.39	-1.25	1.78	0.93	1.22	1.35	1.50	1.35	1.14	1.15
251	French Polynesia	2.68	2.68	3.15	3.55	3.15	3.04	2.82	2.52	2.15	1.94	1.71	1.52	1.34	1.14	1.07
252	Niue	4.55	-3.22	1.15	-0.28	-4.12	-3.68	-6.12	-1.81	-2.15	-1.34	-0.71	-0.04	0.33	0.63	1.15
253	Pitcairn	—	—	—	—	—	—	—	—	—	—	—	—	—	—	—
254	Samoa	2.84	3.08	2.71	2.35	1.09	0.73	0.21	0.26	1.07	1.78	2.20	2.40	2.01	1.66	1.62
255	Tokelau	0.49	2.41	0.84	-2.24	-1.38	-0.10	1.09	-0.66	0.0	0.0	0.0	0.0	0.0	0.0	0.0
256	Tonga	5.11	3.55	3.04	1.94	1.51	0.78	-0.14	1.12	0.36	0.75	0.97	1.22	1.17	1.04	1.15
257	Tuvalu	1.22	1.21	1.16	0.85	1.52	4.06	0.55	2.36	1.42	1.63	1.68	1.75	1.52	1.22	1.15
258	Wallis and Futuna Islands	1.01	1.02	1.03	1.03	1.04	3.87	2.29	1.98	1.10	1.36	1.46	1.58	1.41	1.17	1.15

NOTES: Two dots (..) indicate that data are not available.

An em dash (—) indicates that the amount is negligible.

<sup>a</sup>The more developed regions comprise all regions of Europe and Northern America, Australia-New Zealand and Japan.<sup>b</sup>The less developed regions comprise all regions of Africa, Asia (excluding Japan), and Latin America and the Caribbean, and the regions of Melanesia, Micronesia and Polynesia.<sup>c</sup>The least developed countries, as defined by the United Nations General Assembly as of 1991, include 47 countries, of which 32 are in Africa, 9 in Asia, 1 in Latin America and the Caribbean, and 5 in Oceania. They are also included in the less developed regions.<sup>d</sup>Including Agalesa, Rodrigues and St. Brandon.<sup>e</sup>Including Ascension and Tristan da Cunha.<sup>f</sup>The former Yugoslav Republic of Macedonia.<sup>g</sup>Including Christmas Island, Cocos (Keeling) Islands and Norfolk Island.

TABLE A.9. AVERAGE ANNUAL RATE OF CHANGE OF PERCENTAGE URBAN, BY MAJOR AREA, REGION AND COUNTRY, 1950-2025  
(Percentage)

No.	Major area, region and country	Average annual rate of change														
		1950-1955	1955-1960	1960-1965	1965-1970	1970-1975	1975-1980	1980-1985	1985-1990	1990-1995	1995-2000	2000-2005	2005-2010	2010-2015	2015-2020	2020-2025
1	World total	1.39	1.71	0.77	0.59	0.61	0.87	0.87	0.92	0.96	1.00	1.03	1.04	1.02	0.99	0.93
2	More developed regions <sup>a</sup>	1.13	1.14	1.03	0.92	0.68	0.41	0.33	0.32	0.34	0.36	0.38	0.40	0.41	0.39	0.35
3	Less developed regions <sup>b</sup>	2.30	2.98	1.11	1.06	1.23	1.79	1.75	1.70	1.62	1.57	1.52	1.45	1.36	1.28	1.17
4	Least developed countries <sup>c</sup>	2.63	2.58	3.08	3.08	2.40	2.42	2.09	2.21	2.36	2.43	2.43	2.35	2.20	2.01	1.83
5	Africa	2.31	2.29	2.35	2.08	1.78	1.64	1.53	1.50	1.57	1.63	1.63	1.58	1.49	1.36	1.25
6	Eastern Africa	3.33	3.31	3.38	3.25	3.40	3.50	2.87	2.54	2.47	2.45	2.30	2.15	2.11	1.98	1.82
7	Burundi	1.61	1.61	1.61	1.61	6.03	5.98	3.70	3.66	3.62	3.62	3.60	3.55	3.45	3.32	3.14
8	Comoros	11.12	10.75	10.14	3.41	1.82	1.78	1.73	1.89	2.00	2.06	2.06	2.02	1.82	1.63	1.46
9	Djibouti	1.99	1.84	2.09	2.38	1.99	1.47	1.06	0.75	0.52	0.34	0.31	0.28	0.25	0.23	0.20
10	Eritrea	3.39	3.35	3.30	2.53	2.03	2.00	1.82	1.28	1.68	2.03	2.34	2.59	2.76	2.55	2.34
11	Ethiopia	3.37	3.34	3.30	2.51	1.99	1.97	1.81	1.33	1.76	2.16	2.52	2.82	3.05	2.85	2.65
12	Kenya	2.77	2.74	3.12	3.59	4.53	4.39	4.02	3.62	3.20	2.77	2.33	2.12	1.92	1.73	1.55
13	Madagascar	3.13	3.08	3.03	2.60	2.64	2.57	2.63	2.64	2.60	2.52	2.39	2.18	1.97	1.78	1.59
14	Malawi	2.19	2.18	2.17	4.24	4.76	3.54	2.58	2.54	2.71	2.85	2.94	2.98	2.96	2.76	2.55
15	Mauritius <sup>d</sup>	1.45	1.41	2.18	2.55	0.66	-0.51	-0.48	-0.42	0.05	0.52	0.95	1.32	1.59	1.42	1.27
16	Mozambique	4.39	4.36	4.41	4.37	8.32	8.38	7.88	6.38	4.94	3.63	2.52	1.60	1.43	1.27	1.13
17	Réunion	3.46	3.24	3.00	2.68	2.38	2.13	1.69	1.42	1.19	0.98	0.80	0.64	0.51	0.45	0.41
18	Rwanda	2.88	2.87	2.86	2.85	4.50	3.43	1.65	1.65	1.64	2.10	2.54	2.95	3.33	3.65	3.50
19	Seychelles	-0.61	-0.59	0.25	0.25	4.89	3.67	2.30	2.10	1.82	1.53	1.27	1.04	0.83	0.74	0.66
20	Somalia	3.12	3.04	2.34	0.89	0.88	0.87	0.86	0.85	1.23	1.57	1.86	2.08	2.22	2.01	1.81
21	Uganda	5.00	4.95	4.88	4.13	0.93	1.06	2.40	2.36	2.33	2.54	2.71	2.83	2.90	2.91	2.71
22	United Rep. of Tanzania	2.18	2.17	2.16	4.85	8.19	7.63	3.53	3.34	3.15	2.93	2.67	2.39	2.09	1.89	1.70
23	Zambia	6.79	6.48	6.07	5.15	2.88	2.67	0.55	0.51	0.50	0.75	0.97	1.14	1.26	1.32	1.18
24	Zimbabwe	1.70	1.68	2.69	3.20	2.89	2.59	2.50	2.46	2.38	2.25	2.10	1.91	1.72	1.54	1.37
25	Middle Africa	2.31	2.29	3.29	3.27	1.41	1.06	0.86	1.16	1.36	1.56	1.72	1.83	1.68	1.53	1.38
26	Angola	3.23	3.18	3.62	3.58	3.47	3.31	3.11	2.87	2.60	2.31	2.10	1.90	1.71	1.53	1.36
27	Cameroon	3.53	3.45	3.36	4.27	5.61	3.12	2.57	2.40	2.16	1.90	1.63	1.38	1.14	1.02	0.90
28	Central African Republic	3.58	3.43	3.27	2.43	2.21	0.81	0.67	0.66	0.93	1.16	1.34	1.47	1.54	1.37	1.22
29	Chad	5.76	5.67	5.55	5.40	5.56	3.71	0.90	0.89	0.88	1.29	1.66	1.98	2.23	2.40	2.19
30	Congo	0.31	0.31	0.30	0.30	1.18	3.26	2.93	2.38	1.89	1.46	1.10	0.80	0.71	0.64	0.57
31	Equatorial Guinea	4.81	4.53	0.66	0.25	0.25	0.25	1.68	3.65	3.31	2.73	2.19	1.70	1.29	0.95	0.84
32	Gabon	4.30	4.15	3.98	3.78	3.54	3.11	2.67	2.23	1.82	1.44	1.29	1.15	1.02	0.90	0.80
33	Sao Tome and Principe	2.13	2.09	3.77	3.77	3.56	3.17	2.77	2.36	1.96	1.59	1.42	1.27	1.13	1.00	0.89
34	Zaire	1.56	1.53	3.15	2.98	-0.53	-0.54	-0.54	0.08	0.71	1.30	1.81	2.21	2.01	1.81	1.63
35	Northern Africa	2.02	2.02	2.24	1.51	1.19	0.88	0.86	0.79	0.90	1.02	1.11	1.17	1.16	1.06	0.96
36	Algeria	3.22	3.04	4.24	0.97	0.42	1.45	1.83	1.69	1.52	1.33	1.15	0.98	0.82	0.73	0.65
37	Egypt	1.74	1.67	1.44	0.74	0.58	0.18	0.02	0.02	0.37	0.70	0.99	1.21	1.37	1.22	1.09
38	Libyan Arab Jamahiriya	2.04	1.99	3.73	10.08	5.92	2.66	2.04	1.33	0.86	0.55	0.33	0.18	0.17	0.15	0.14
39	Morocco	1.14	1.12	1.67	1.60	1.75	1.71	1.32	1.00	0.96	1.04	1.09	1.10	1.09	1.04	0.93
40	Sudan	4.96	4.85	4.72	4.56	2.90	1.04	1.03	1.41	1.75	2.04	2.26	2.40	2.19	1.99	1.79
41	Tunisia	1.04	1.82	1.84	2.39	2.26	0.61	0.60	0.73	0.83	0.90	0.94	0.94	0.84	0.74	0.66
42	Western Sahara	-1.78	-2.08	-2.39	-2.71	1.11	1.50	1.41	1.30	1.18	1.05	0.93	0.83	0.73	0.65	0.58
43	Southern Africa	0.92	0.92	0.42	0.38	0.21	0.19	0.21	0.53	0.81	1.04	1.19	1.28	1.12	0.99	0.89
44	Botswana	16.29	16.18	15.94	15.42	6.99	4.67	4.38	4.14	3.90	3.41	2.90	2.41	1.95	1.54	1.37
45	Lesotho	12.83	12.67	12.38	5.97	4.68	4.09	3.88	3.74	3.47	3.17	2.84	2.50	2.14	1.94	1.75
46	Namibia	4.72	4.57	2.23	2.10	2.05	2.00	3.28	3.46	3.20	2.74	2.30	1.88	1.49	1.16	1.03
47	South Africa	0.80	0.78	0.26	0.23	0.07	0.07	0.07	0.37	0.65	0.88	1.07	1.20	1.06	0.94	0.84
48	Swaziland	10.49	10.35	10.13	8.03	7.33	4.85	4.01	3.79	3.37	2.93	2.48	2.05	1.65	1.48	1.32
49	Western Africa	3.55	3.40	3.03	2.97	2.82	2.68	2.45	2.34	2.22	2.05	1.87	1.69	1.50	1.32	1.18
50	Benin	5.73	5.61	5.45	5.25	5.00	3.94	1.56	1.52	1.47	1.61	1.71	1.76	1.76	1.71	1.54
51	Burkina Faso	2.03	2.02	2.01	2.00	1.99	5.77	5.95	8.97	8.44	6.38	4.54	3.04	1.90	1.04	0.92
52	Cape Verde	7.40	7.06	2.08	1.58	1.82	1.89	6.78	5.80	4.15	2.83	1.84	1.14	0.62	0.55	0.49
53	Côte d'Ivoire	3.90	3.76	3.60	3.41	3.16	1.61	1.54	1.47	1.50	1.49	1.45	1.37	1.28	1.13	1.01
54	Gambia	1.64	1.62	1.80	2.01	1.95	1.87	2.09	2.28	2.41	2.48	2.49	2.28	2.07	1.87	1.68
55	Ghana	4.93	4.55	2.29	2.11	0.74	0.72	0.71	1.03	1.30	1.53	1.69	1.78	1.60	1.43	1.27
56	Guinea	8.41	3.34	3.39	3.32	3.26	3.18	3.07	2.93	2.74	2.53	2.29	2.03	1.83	1.64	1.47
57	Guinea-Bissau	3.09	3.03	1.07	1.06	1.05	1.04	1.47	1.87	2.22	2.51	2.71	2.50	2.29	2.08	1.88
58	Liberia	3.68	3.56	3.42	3.26	3.07	2.84	2.32	1.38	1.32	1.33	1.32	1.27	1.20	1.12	0.99
59	Mali	2.67	2.64	2.59	2.52	2.49	2.60	2.59	2.50	2.48	2.42	2.32	2.18	2.00	1.80	1.62
60	Mauritania	9.18	9.02	8.77	8.40	7.87	7.15	5.51	4.03	2.80	1.83	1.08	0.96	0.85	0.76	0.68
61	Niger	1.77	1.76	3.23	4.46	4.45	3.16	2.03	2.00	2.24	2.44	2.59	2.68	2.71	2.50	2.29
62	Nigeria	3.53	3.45	3.36	3.25	3.11	2.94	2.74	2.49	2.25	1.94	1.75	1.57	1.40	1.25	1.11
63	St Helena <sup>e</sup>	0.06	0.08	0.08	0.08	0.08	0.68	1.25	1.78	2.25	2.60	2.40	2.18	1.99	1.78	1.60
64	Senegal	0.47	0.46	0.46	0.45	0.45	0.98	1.06	1.02	1.18	1.29	1.36	1.39	1.37	1.22	1.09
65	Sierra Leone	3.49	3.42	3.33	3.23	3.12	2.99	2.81	2.60	2.36	2.10	1.90	1.71	1.53	1.36	1.21
66	Togo	3.03	2.99	2.94	2.93	4.36	6.77	2.93	1.42	1.61	1.75	1.85	1.89	1.88	1.69	1.51

TABLE A.9 (continued)

Average annual rate of change

No.	Major area, region and country	1950-1955	1955-1960	1960-1965	1965-1970	1970-1975	1975-1980	1980-1985	1985-1990	1990-1995	1995-2000	2000-2005	2005-2010	2010-2015	2015-2020	2020-2025
67	Asia	2.21	3.14	0.64	0.64	1.00	1.65	1.74	1.75	1.70	1.68	1.65	1.59	1.51	1.44	1.30
68	Eastern Asia	3.15	4.93	-0.11	-0.15	0.30	1.71	1.87	2.03	2.05	1.95	1.80	1.61	1.40	1.28	1.17
69	China	4.24	6.74	-0.91	-0.84	-0.23	2.56	2.79	3.01	2.87	2.62	2.34	2.06	1.76	1.58	1.41
70	Dem. People's Rep. of Korea	2.69	2.50	2.30	3.34	1.17	0.14	0.67	0.34	0.48	0.59	0.68	0.74	0.77	0.69	0.61
71	Hong Kong	0.31	0.29	0.32	0.30	0.44	0.39	0.31	0.26	0.19	0.14	0.11	0.08	0.06	0.05	0.05
72	Japan	1.97	2.38	1.48	1.13	1.22	0.13	0.13	0.13	0.12	0.19	0.25	0.30	0.34	0.36	0.33
73	Macau	-0.15	-0.18	0.19	0.18	0.14	0.09	0.06	0.04	0.03	0.02	0.02	0.02	0.01	0.01	0.01
74	Mongolia	6.69	5.96	3.32	1.35	1.54	1.36	1.10	1.03	1.00	0.94	0.87	0.80	0.72	0.64	0.57
75	Republic of Korea	2.66	2.55	3.10	4.59	3.31	3.37	2.64	2.59	1.92	1.18	0.72	0.40	0.26	0.13	0.12
76	South-central Asia	0.89	0.91	1.23	1.21	1.53	1.56	1.27	1.21	1.16	1.40	1.66	1.82	1.88	1.87	1.67
77	Afghanistan	3.23	3.19	3.14	3.30	3.69	3.30	1.55	1.52	1.83	2.09	2.30	2.45	2.53	2.32	2.11
78	Bangladesh	1.92	1.91	3.82	4.02	3.97	3.93	3.35	3.19	3.10	3.02	2.90	2.74	2.55	2.32	2.11
79	Bhutan	1.75	1.74	2.15	2.15	2.14	2.54	2.92	3.29	3.63	3.94	3.84	3.72	3.59	3.43	3.26
80	India	0.40	0.40	0.92	0.99	1.52	1.58	1.06	0.97	0.96	1.28	1.56	1.79	1.95	2.04	1.85
81	Iran (Islamic Republic of)	2.41	2.29	2.16	1.95	1.79	1.57	1.43	1.11	0.96	0.94	0.89	0.84	0.77	0.70	0.62
82	Kazakhstan	1.37	1.31	1.24	1.14	0.74	0.70	0.66	0.63	0.71	0.77	0.80	0.81	0.79	0.70	0.63
83	Kyrgyzstan	0.98	0.95	0.93	0.85	0.29	0.20	-0.03	-0.03	0.39	0.78	1.14	1.42	1.62	1.45	1.29
84	Maldives	0.52	0.52	0.51	3.28	5.74	4.27	2.81	0.16	0.67	1.15	1.59	1.95	2.22	2.01	1.82
85	Nepal	3.07	3.06	2.40	2.23	4.86	5.43	5.33	4.91	4.47	4.01	3.52	3.03	2.83	2.62	2.41
86	Pakistan	2.36	2.29	1.26	1.11	1.18	1.23	1.20	1.43	1.61	1.74	1.82	1.84	1.65	1.47	1.31
87	Sri Lanka	2.20	2.16	2.06	1.93	0.16	-0.44	-0.44	0.25	0.93	1.57	2.14	2.60	2.39	2.18	1.98
88	Tajikistan	1.23	1.20	1.16	0.96	-0.74	-0.71	-0.62	-0.63	-0.00	0.56	1.13	1.62	2.01	1.81	1.62
89	Turkmenistan	0.32	0.32	0.31	0.27	-0.09	-0.20	-0.47	-0.48	0.00	0.40	0.81	1.16	1.41	1.27	1.13
90	Uzbekistan	0.79	0.77	0.76	0.79	1.25	0.84	-0.05	-0.05	0.35	0.72	1.06	1.33	1.52	1.36	1.21
91	South-eastern Asia	1.79	1.72	1.50	1.46	1.74	1.75	2.19	2.16	2.16	2.04	1.91	1.76	1.59	1.39	1.27
92	Brunei Darussalam	5.15	4.53	3.85	3.17	0.10	-0.69	-0.73	-0.00	0.02	0.40	0.74	1.00	0.89	0.79	0.70
93	Cambodia	0.08	0.08	1.03	1.54	-2.55	3.67	3.58	3.44	3.28	3.07	2.83	2.55	2.34	2.13	1.93
94	East Timor	0.20	0.20	-0.76	-0.86	-0.86	-0.87	-0.87	-0.87	-0.88	0.08	1.03	1.96	2.85	3.68	3.54
95	Indonesia	1.63	1.61	1.59	1.56	2.51	2.74	3.27	3.14	2.93	2.60	2.25	1.91	1.59	1.29	1.14
96	Lao People's Dem. Rep.	0.93	0.93	0.93	2.91	3.35	3.34	3.29	3.21	3.08	2.91	2.71	2.50	2.29	2.08	1.88
97	Malaysia	2.80	2.55	2.35	2.24	2.36	2.21	1.75	1.63	1.51	1.37	1.22	1.07	0.92	0.78	0.70
98	Myanmar	1.73	1.75	1.74	1.70	0.93	0.04	0.04	0.60	1.13	1.62	2.03	2.35	2.14	1.94	1.74
99	Philippines	1.12	1.08	0.85	0.85	1.51	1.05	2.77	2.51	2.09	1.71	1.36	1.06	0.81	0.72	0.64
100	Singapore	0.0	0.0	0.0	0.0	0.0	0.0	0.0	0.0	0.0	0.0	0.0	0.0	0.0	0.0	0.0
101	Thailand	1.81	1.74	0.55	0.65	2.56	2.42	0.95	0.94	1.37	1.76	2.11	2.38	2.58	2.37	2.16
102	Viet Nam	2.35	2.31	2.21	2.17	0.52	0.49	0.32	0.32	0.87	1.39	1.87	2.27	2.58	2.37	2.16
103	Western Asia	2.79	2.57	2.56	2.18	1.75	1.33	2.02	1.70	1.28	1.06	0.81	0.63	0.50	0.40	0.38
104	Armenia	1.84	1.70	1.56	1.41	1.16	0.84	0.27	0.27	0.37	0.45	0.51	0.56	0.58	0.51	0.46
105	Azerbaijan	0.39	0.38	0.37	0.39	0.61	0.51	0.30	0.30	0.49	0.66	0.79	0.89	0.95	0.84	0.75
106	Bahrain	3.31	1.77	-0.04	-0.87	0.14	0.32	0.88	0.79	0.62	0.42	0.29	0.20	0.13	0.08	0.07
107	Cyprus	1.83	1.75	1.39	1.30	1.25	1.19	1.13	1.07	1.01	1.02	1.00	0.96	0.91	0.84	0.75
108	Gaza Strip	3.37	2.70	2.09	1.57	1.15	0.73	0.46	0.29	0.17	0.09	0.08	0.08	0.07	0.07	0.06
109	Georgia	1.09	1.05	1.01	0.96	0.85	0.83	0.84	0.80	0.85	0.87	0.87	0.85	0.81	0.72	0.64
110	Iraq	1.38	2.62	3.32	2.08	1.77	1.30	0.97	0.87	0.76	0.65	0.55	0.46	0.39	0.35	0.31
111	Israel	1.93	1.56	1.01	0.79	0.57	0.44	0.27	0.10	0.07	0.08	0.10	0.11	0.12	0.13	0.12
112	Jordan	2.16	2.02	1.59	1.76	1.81	1.61	1.33	1.19	1.00	0.83	0.68	0.55	0.43	0.39	0.35
113	Kuwait	2.23	1.83	1.43	0.02	1.50	1.46	0.79	0.43	0.24	0.13	0.07	0.03	0.03	0.03	0.02
114	Lebanon	5.91	5.22	4.46	3.66	2.36	1.87	1.49	1.16	0.79	0.53	0.35	0.23	0.14	0.12	0.11
115	Oman	3.78	3.76	3.93	3.89	3.85	3.80	3.75	3.68	3.60	3.48	3.33	3.14	2.92	2.71	2.50
116	Qatar	1.52	1.31	1.08	0.88	0.75	0.63	0.53	0.45	0.34	0.25	0.19	0.14	0.10	0.09	0.08
117	Saudi Arabia	6.49	6.00	5.35	4.55	3.74	2.59	1.78	1.14	0.74	0.40	0.36	0.33	0.30	0.25	0.25
118	Syrian Arab Republic	1.87	1.78	1.69	1.60	0.78	0.72	0.73	0.71	0.84	0.94	1.00	1.02	1.02	0.90	0.80
119	Turkey	3.72	2.91	2.74	2.38	1.59	1.02	3.61	3.00	2.42	1.69	1.16	0.78	0.50	0.30	0.27
120	United Arab Emirates	4.96	4.44	3.87	3.27	2.69	1.78	1.45	1.04	0.74	0.52	0.35	0.23	0.21	0.19	0.17
121	Yemen	4.54	4.46	3.84	3.75	4.19	4.17	3.78	3.39	3.03	2.66	2.28	1.91	1.51	1.39	1.24
122	Europe	1.03	1.01	1.12	1.03	0.82	0.61	0.41	0.41	0.43	0.42	0.43	0.43	0.42	0.40	0.36
123	Eastern Europe	2.07	1.85	1.62	1.46	1.39	1.13	0.76	0.71	0.66	0.61	0.57	0.53	0.48	0.44	0.40
124	Belarus	3.69	3.45	3.18	2.92	2.74	2.31	1.80	1.57	1.25	0.98	0.75	0.57	0.42	0.38	0.34
125	Bulgaria	4.29	3.90	3.47	2.43	2.10	1.23	1.07	0.97	0.86	0.75	0.65	0.55	0.47	0.42	0.37
126	Czech Republic	1.16	1.11	1.30	1.26	2.11	1.91	0.26	0.15	0.15	0.29	0.42	0.52	0.60	0.65	0.58
127	Hungary	0.79	0.83	1.31	1.30	1.69	1.49	0.90	0.85	0.83	0.79	0.75	0.69	0.63	0.56	0.50
128	Poland	2.22	2.05	0.86	0.90	1.15	0.98	0.73	0.69	0.71	0.72	0.71	0.68	0.64	0.57	0.51
129	Republic of Moldova	3.51	3.36	3.20	2.97	2.36	2.15	1.86	1.73	1.59	1.44	1.27	1.11	0.95	0.84	0.75
130	Romania	3.65	2.23	1.94	2.08	1.97	1.19	0.86	0.82	0.78	0.84	0.88	0.88	0.87	0.83	0.74
131	Russian Federation	1.92	1.76	1.59	1.43	1.23	0.98	0.61	0.57	0.54	0.50	0.46	0.42	0.38	0.34	0.30
132	Slovakia	1.10	1.07	2.03	2.06	2.39	2.20	0.96	0.84	0.79	0.82	0.82	0.81	0.78	0.73	0.65
133	Ukraine	1.85	1.73	1.61	1.48	1.29	1.14	0.94	0.87	0.79	0.71	0.63	0.56	0.49	0.43	0.39

TABLE A.9. AVERAGE ANNUAL RATE OF CHANGE OF PERCENTAGE URBAN... (continued)

No.	Major area, region and country	Average annual rate of change														
		1950-1955	1955-1960	1960-1965	1965-1970	1970-1975	1975-1980	1980-1985	1985-1990	1990-1995	1995-2000	2000-2005	2005-2010	2010-2015	2015-2020	2020-2025
134	Northern Europe.....	0.35	0.38	0.66	0.62	0.31	0.15	0.06	0.13	0.16	0.19	0.22	0.24	0.24	0.23	0.21
135	Channel Islands.....	-0.97	-1.00	-0.98	-1.00	-0.86	-0.85	-0.86	-0.87	-0.00	0.48	1.13	1.71	2.17	1.97	1.77
136	Denmark.....	0.48	1.13	0.89	0.68	0.52	0.46	0.14	0.11	0.10	0.14	0.17	0.19	0.21	0.22	0.20
137	Estonia.....	1.53	1.41	1.28	1.14	0.80	0.62	0.30	0.29	0.35	0.40	0.44	0.46	0.47	0.42	0.37
138	Faeroe Islands.....	1.24	2.76	3.57	1.72	0.09	0.09	0.59	1.07	1.49	1.85	2.11	1.90	1.71	1.53	1.37
139	Finland.....	1.78	1.70	2.86	2.69	2.95	0.53	-0.01	0.53	0.56	0.61	0.65	0.66	0.66	0.64	0.57
140	Iceland.....	0.90	0.78	0.59	0.52	0.40	0.36	0.28	0.25	0.21	0.18	0.15	0.13	0.11	0.10	0.09
141	Ireland.....	1.32	0.87	1.22	1.20	0.73	0.62	0.34	0.22	0.21	0.40	0.57	0.70	0.80	0.86	0.77
142	Isle of Man.....	0.41	0.40	0.42	-0.17	-1.27	5.44	1.08	0.35	0.38	0.40	0.42	0.42	0.41	0.37	0.33
143	Latvia.....	1.01	0.95	0.89	0.84	1.07	0.85	0.44	0.42	0.45	0.47	0.48	0.47	0.46	0.41	0.37
144	Lithuania.....	2.60	2.42	2.24	2.06	2.33	1.88	1.24	1.11	0.94	0.78	0.65	0.53	0.43	0.38	0.34
145	Norway.....	-0.04	-0.04	2.86	2.55	0.84	0.68	0.27	0.23	0.23	0.30	0.36	0.40	0.43	0.44	0.40
146	Sweden.....	1.03	0.92	1.20	1.03	0.39	0.09	0.00	0.00	-0.00	0.07	0.13	0.19	0.24	0.27	0.25
147	United Kingdom.....	0.18	0.17	0.32	0.32	0.06	0.01	0.01	0.05	0.09	0.12	0.15	0.17	0.15	0.14	0.12
148	Southern Europe.....	1.13	1.11	1.37	1.35	0.87	0.70	0.43	0.38	0.41	0.44	0.51	0.56	0.59	0.60	0.54
149	Albania.....	4.22	3.94	0.41	0.33	0.63	0.61	0.57	0.56	0.87	1.15	1.37	1.54	1.63	1.46	1.30
150	Andorra.....	-0.45	-0.48	-0.52	-0.56	-0.61	-0.65	-0.70	-0.75	0.00	-0.00	0.28	0.60	0.85	0.76	0.68
151	Bosnia and Herzegovina.....	3.37	3.26	3.62	3.51	2.80	2.55	2.38	2.15	1.89	1.64	1.39	1.16	1.03	0.91	0.81
152	Croatia.....	3.10	2.94	2.97	2.78	2.31	2.08	1.87	1.68	1.49	1.23	1.00	0.80	0.63	0.48	0.43
153	Gibraltar.....	0.0	0.0	0.0	0.0	0.0	0.0	0.0	0.0	0.0	0.0	0.0	0.0	0.0	0.0	0.0
154	Greece.....	1.43	1.37	2.05	1.99	1.04	0.86	0.81	0.82	0.81	0.78	0.74	0.69	0.61	0.55	0.49
155	Holy See.....	0.0	0.0	0.0	0.0	0.0	0.0	0.0	0.0	0.0	0.0	0.0	0.0	0.0	0.0	0.0
156	Italy.....	0.91	0.86	0.82	0.77	0.42	0.30	0.06	-0.03	-0.03	0.14	0.31	0.45	0.57	0.65	0.58
157	Malta.....	1.39	1.26	1.13	0.93	0.77	0.66	0.57	0.49	0.38	0.29	0.23	0.17	0.13	0.12	0.11
158	Portugal.....	1.41	1.39	1.62	1.60	1.31	1.25	1.29	1.27	1.23	1.38	1.49	1.55	1.56	1.53	1.37
159	San Marino.....	7.57	6.64	5.55	4.38	3.26	2.31	1.56	1.03	0.57	0.32	0.18	0.10	0.05	0.04	0.04
160	Slovenia.....	3.57	3.38	2.83	2.60	2.71	2.51	2.25	1.85	1.49	1.18	0.91	0.68	0.61	0.54	0.49
161	Spain.....	0.89	0.85	1.60	1.50	1.04	0.90	0.39	0.30	0.29	0.32	0.35	0.36	0.37	0.36	0.33
162	TFYR of Macedonia.....	3.87	3.59	3.42	3.08	1.43	1.11	0.82	0.74	0.70	0.74	0.77	0.77	0.75	0.71	0.63
163	Yugoslavia.....	4.65	3.55	3.33	3.07	1.77	1.49	1.40	1.34	1.26	1.16	1.05	0.93	0.83	0.74	0.65
164	Western Europe.....	0.66	0.60	0.67	0.58	0.43	0.23	0.15	0.13	0.17	0.20	0.25	0.28	0.30	0.28	0.26
165	Austria.....	0.17	0.16	0.34	0.37	0.57	0.59	0.14	0.05	0.05	0.29	0.52	0.71	0.85	0.95	0.85
166	Belgium.....	0.11	0.10	0.19	0.20	0.13	0.11	0.12	0.11	0.09	0.08	0.06	0.05	0.04	0.03	0.03
167	France.....	1.09	1.01	1.47	1.12	0.55	0.08	-0.05	-0.12	0.03	0.18	0.32	0.43	0.51	0.46	0.41
168	Germany.....	0.59	0.55	0.47	0.43	0.38	0.35	0.33	0.31	0.29	0.26	0.24	0.21	0.19	0.17	0.15
169	Liechtenstein.....	0.25	0.24	-0.11	-0.14	-0.14	-0.14	-0.14	0.51	1.13	1.72	2.24	2.65	2.44	2.23	2.03
170	Luxembourg.....	0.50	0.49	0.29	1.48	1.68	1.36	1.00	0.79	0.63	0.45	0.31	0.22	0.15	0.10	0.09
171	Monaco.....	0.0	0.0	0.0	0.0	0.0	0.0	0.0	0.0	0.0	0.0	0.0	0.0	0.0	0.0	0.0
172	Netherlands.....	0.29	0.27	0.13	0.13	0.53	-0.00	0.03	0.04	0.07	0.10	0.13	0.15	0.16	0.15	0.14
173	Switzerland.....	1.45	1.36	0.69	0.61	0.47	0.44	0.44	0.43	0.42	0.53	0.62	0.68	0.72	0.73	0.65
174	Latin America & the Caribbean.....	1.79	1.67	1.57	1.41	1.31	1.19	0.99	0.87	0.76	0.64	0.54	0.45	0.38	0.33	0.30
175	Caribbean.....	1.33	1.33	1.64	1.52	1.45	1.25	1.05	0.93	0.83	0.74	0.66	0.60	0.56	0.52	0.48
176	Anguilla.....															
177	Antigua and Barbuda.....	-1.44	-1.52	-1.60	-1.59	0.23	0.23	0.23	0.23	0.23	0.61	0.97	1.28	1.52	1.69	1.51
178	Aruba.....															
179	Bahamas.....	-0.32	-0.34	-0.35	-0.33	0.46	0.46	1.18	0.96	0.69	0.49	0.34	0.24	0.15	0.14	0.13
180	Barbados.....	0.46	0.45	0.44	0.46	0.81	0.80	1.11	1.07	1.15	1.21	1.23	1.21	1.16	1.03	0.92
181	British Virgin Islands.....															
182	Cayman Islands.....	0.0	0.0	0.0	0.0	0.0	0.0	0.0	0.0	0.0	0.0	0.0	0.0	0.0	0.0	0.0
183	Cuba.....	1.08	1.02	0.96	0.90	1.29	1.17	0.85	0.71	0.63	0.56	0.49	0.43	0.37	0.33	0.30
184	Dominica.....															
185	Dominican Republic.....	2.47	2.36	2.98	2.75	2.37	2.16	1.94	1.63	1.34	1.08	0.86	0.67	0.59	0.53	0.47
186	Grenada.....															
187	Guadeloupe.....	5.02	4.13	3.21	2.54	1.90	1.30	1.46	0.68	0.19	0.06	0.02	0.01	0.00	0.00	0.00
188	Haiti.....	2.50	2.45	2.40	2.34	1.90	1.74	1.85	1.90	1.97	1.99	1.97	1.90	1.79	1.61	1.44
189	Jamaica.....	2.39	2.27	2.15	1.98	1.22	1.16	1.01	0.90	0.86	0.91	0.94	0.94	0.92	0.88	0.78
190	Martinique.....	3.86	3.51	4.40	4.00	3.09	2.23	1.53	1.04	0.60	0.35	0.21	0.12	0.06	0.05	0.05
191	Montserrat.....	-3.26	-3.37	-3.50	-3.40	0.00	-0.01	0.74	1.43	2.13	2.74	3.29	3.11	2.92	2.71	2.49
192	Netherlands Antilles.....	0.00	0.00	-0.00	0.00	-0.00	-0.00	0.00	0.16	0.31	0.44	0.54	0.61	0.54	0.48	0.43
193	Puerto Rico.....	0.89	0.97	2.91	2.48	1.47	1.28	0.66	0.61	0.59	0.55	0.52	0.47	0.43	0.39	0.35
194	Saint Kitts and Nevis.....	2.25	2.17	2.08	1.93	0.51	0.51	0.83	1.11	1.35	1.53	1.64	1.46	1.30	1.16	1.03
195	Saint Lucia.....	0.28	0.28	0.28	0.28	0.44	0.45	0.95	0.91	0.88	0.98	1.05	1.09	1.09	1.07	0.95
196	Saint Vincent & Grenadines.....	0.92	0.92	0.91	1.15	6.03	5.59	4.57	3.61	2.74	1.99	1.37	1.22	1.08	0.96	0.85
197	Trinidad and Tobago.....	0.09	0.07	-0.23	-0.23	0.00	0.03	0.95	0.87	0.78	0.69	0.60	0.52	0.45	0.40	0.36
198	Turks and Caicos Islands.....	-0.03	-0.02	-0.02	-0.03	0.96	-0.54	-0.00	0.42	0.88	1.27	1.56	1.39	1.24	1.10	0.98
199	United States Virgin Islands.....	-0.00	0.00	-0.00	-0.00	-0.00	-0.00	-0.00	0.00	0.35	0.68	0.97	1.20	1.35	1.20	1.07
200	Central America.....	1.65	1.55	1.49	1.38	1.19	1.04	0.90	0.82	0.73	0.66	0.59	0.54	0.48	0.45	0.42
201	Belize.....	-0.54	-0.56	-0.58	-0.59	-0.31	-0.32	-0.35	-0.36	-0.37	0.04	0.43	0.80	1.11	1.33	1.19
202	Costa Rica.....	0.87	0.85	0.83	0.81	0.82	0.83	0.81	0.96	1.08	1.16	1.20	1.20	1.07	0.95	0.84
203	El Salvador.....	0.49	0.49	0.29	0.25	0.50	0.56	0.55	0.54	0.53	0.75	0.94	1.09	1.19	1.24	1.10
204	Guatemala.....	0.96	0.94	0.92	0.90	0.65	0.37	0.37	0.70	1.00	1.25	1.44	1.56	1.39	1.24	1.10
205	Honduras.....	2.62	2.54	2.44	2.35	2.10	1.65	1.58	1.51	1.52	1.50	1.45	1.36	1.26	1.12	0.99
206	Mexico.....	1.80	1.67	1.58	1.44	1.23	1.11	0.94	0.85	0.74	0.63	0.53	0.45	0.37	0.33	0.30
207	Nicaragua.....	1.27	1.22	1.54	1.91	1.35	1.20	1.16	1.09	1.02	0.93	0.84	0.74	0.66	0.59	0.53
208	Panama.....	1.46	1.40	1.49	1.39	0.44	0.43	0.40	0.39	0.58	0.75	0.88	0.97	1.02	0.91	0.80

TABLE A.9 (continued)

No.	Major area, region and country	Average annual rate of change														
		1950-1955	1955-1960	1960-1965	1965-1970	1970-1975	1975-1980	1980-1985	1985-1990	1990-1995	1995-2000	2000-2005	2005-2010	2010-2015	2015-2020	2020-2025
209	South America.....	1.86	1.73	1.58	1.40	1.34	1.23	1.01	0.88	0.77	0.63	0.51	0.41	0.33	0.27	0.24
210	Argentina.....	1.27	1.11	0.67	0.59	0.59	0.53	0.46	0.40	0.36	0.30	0.25	0.20	0.17	0.14	0.12
211	Bolivia.....	0.39	0.38	0.38	0.37	0.37	1.84	2.14	1.93	1.72	1.42	1.15	0.92	0.72	0.55	0.49
212	Brazil.....	2.32	2.15	2.28	2.05	1.83	1.60	1.28	1.10	0.95	0.74	0.58	0.44	0.33	0.25	0.22
213	Chile.....	1.59	1.40	1.11	0.96	0.82	0.72	0.34	0.16	0.15	0.18	0.20	0.22	0.23	0.23	0.21
214	Colombia.....	2.75	2.49	2.09	1.33	1.19	1.03	0.95	0.86	0.77	0.67	0.58	0.50	0.43	0.38	0.34
215	Ecuador.....	2.02	1.93	1.54	1.22	1.39	2.06	1.70	1.39	1.28	1.16	1.04	0.91	0.78	0.67	0.60
216	Falkland Islands (Malvinas).....	1.05	1.02	0.96	0.92	0.87	0.81	1.75	3.02	2.43	1.28	0.69	0.37	0.19	0.07	0.07
217	French Guiana.....	1.75	1.56	0.75	0.51	0.49	0.47	0.53	0.53	0.51	0.48	0.44	0.40	0.37	0.33	0.30
218	Guyana.....	0.35	0.34	0.14	0.15	0.37	0.36	0.78	1.16	1.49	1.75	1.93	1.74	1.56	1.39	1.24
219	Paraguay.....	0.29	0.28	0.38	0.45	1.01	1.34	1.55	1.62	1.51	1.38	1.24	1.09	0.95	0.81	0.72
220	Peru.....	2.77	2.53	2.28	2.03	1.36	0.99	0.82	0.74	0.68	0.63	0.57	0.51	0.45	0.40	0.36
221	Suriname.....	0.08	0.08	-0.06	-0.50	-0.51	-0.00	0.38	0.80	1.16	1.43	1.27	1.13	1.01	0.89	0.79
222	Uruguay.....	0.27	0.26	0.25	0.24	0.23	0.52	0.45	0.39	0.31	0.25	0.20	0.15	0.12	0.11	0.10
223	Venezuela.....	2.42	2.05	0.94	0.74	1.44	1.35	0.95	0.70	0.53	0.34	0.22	0.15	0.09	0.05	0.05
224	Northern America.....	0.95	0.85	0.58	0.50	0.01	0.02	0.20	0.19	0.24	0.30	0.35	0.38	0.40	0.36	0.33
225	Bermuda.....	0.0	0.0	0.0	0.0	0.0	0.0	0.0	0.0	0.0	0.0	0.0	0.0	0.0	0.0	0.0
226	Canada.....	1.32	1.18	1.12	0.74	-0.01	0.01	0.18	0.06	0.03	0.12	0.22	0.29	0.36	0.40	0.36
227	Greenland.....	-0.19	-0.19	-0.20	-0.21	0.28	0.31	0.34	0.37	0.38	0.38	0.38	0.34	0.31	0.28	0.25
228	St. Pierre and Miquelon.....	0.68	0.58	0.34	0.23	0.21	0.19	0.17	0.15	0.14	0.14	0.13	0.12	0.12	0.10	0.10
229	United States of America.....	0.92	0.83	0.53	0.47	0.01	0.02	0.20	0.20	0.26	0.32	0.36	0.39	0.40	0.36	0.32
230	Oceania.....	0.79	0.74	0.66	0.62	0.26	-0.16	-0.11	-0.07	-0.08	-0.01	0.06	0.16	0.28	0.38	0.39
231	Australia-New Zealand.....	0.67	0.66	0.61	0.54	0.22	-0.00	-0.05	-0.03	-0.03	0.04	0.09	0.15	0.20	0.24	0.22
232	Australia <sup>9</sup> .....	0.75	0.66	0.58	0.53	0.17	-0.04	-0.07	-0.09	-0.09	0.00	0.07	0.14	0.21	0.26	0.23
233	New Zealand.....	0.30	0.63	0.75	0.55	0.41	0.16	0.06	0.27	0.29	0.26	0.24	0.22	0.20	0.18	0.16
234	Melanesia.....	3.99	4.57	5.26	5.86	2.49	1.17	0.98	0.80	1.04	1.38	1.69	1.95	2.14	2.22	2.08
235	Fiji.....	2.01	1.94	1.87	1.29	1.10	0.56	0.40	0.39	0.70	0.99	1.22	1.39	1.50	1.34	1.19
236	New Caledonia.....	0.33	0.32	0.32	0.31	0.31	0.94	0.88	0.68	0.73	0.75	0.76	0.75	0.72	0.64	0.57
237	Papua New Guinea.....	13.59	13.46	13.20	12.73	3.94	1.79	1.41	1.37	1.36	1.73	2.07	2.35	2.58	2.73	2.52
238	Solomon Islands.....	0.37	0.37	0.37	0.37	0.37	2.99	3.29	3.21	3.17	3.10	2.98	2.82	2.62	2.41	2.20
239	Vanuatu.....	3.94	3.87	3.80	3.71	3.61	2.58	0.32	0.32	0.89	1.43	1.92	2.35	2.68	2.47	2.26
240	Micronesia.....	1.37	1.36	1.24	1.30	1.86	1.39	0.38	0.67	0.57	0.85	1.10	1.29	1.34	1.24	1.12
241	Guam.....	2.07	2.02	1.97	2.06	4.58	3.91	-0.39	-0.39	0.10	0.59	1.03	1.41	1.70	1.52	1.35
242	Kiribati.....	5.28	5.09	4.85	4.56	3.24	1.02	1.11	0.64	0.63	0.93	1.18	1.39	1.54	1.62	1.45
243	Marshall Islands.....	-0.58	-0.62	-0.67	-0.71	-0.75	-0.80	1.22	1.17	1.01	0.86	0.72	0.60	0.49	0.44	0.39
244	Micronesia (Fed. States of).....	0.30	0.29	0.29	0.29	0.29	0.29	0.29	0.29	0.78	1.24	1.65	1.99	2.23	2.03	1.83
245	Nauru.....	0.0	0.0	0.0	0.0	0.0	0.0	0.0	0.0	0.0	0.0	0.0	0.0	0.0	0.0	0.0
246	Northern Mariana Islands.....	0.00	-0.00	0.00	-0.00	-0.00	0.00	-0.00	0.00	0.27	0.53	0.75	0.93	1.05	0.93	0.82
247	Pacific Islands (Palau).....	1.35	1.26	1.18	1.10	1.02	0.95	0.87	0.52	0.45	0.49	0.51	0.52	0.52	0.46	0.41
248	Polynesia.....	3.01	1.95	1.73	1.83	0.93	1.08	1.20	0.93	0.89	0.90	0.95	1.02	1.14	1.16	1.06
249	American Samoa.....	0.54	0.54	0.52	0.52	0.51	0.50	0.83	0.83	0.80	0.91	0.99	1.03	1.04	1.02	0.90
250	Cook Islands.....	0.90	0.86	0.83	0.79	0.24	0.26	0.30	0.77	0.90	0.88	0.84	0.79	0.73	0.67	0.59
251	French Polynesia.....	3.33	3.04	2.75	2.44	0.75	0.38	0.07	-0.32	-0.00	0.29	0.58	0.82	1.00	0.88	0.79
252	Niue.....	-0.54	-0.54	-0.54	-0.55	2.04	2.91	2.76	-0.07	-0.96	0.01	0.39	1.12	1.67	2.21	1.98
253	Pitcairn.....	0.0	0.0	0.0	0.0	0.0	0.0	0.0	0.0	0.0	0.0	0.0	0.0	0.0	0.0	0.0
254	Samoa.....	6.01	1.67	0.39	0.99	0.66	0.20	-0.11	-0.05	0.00	0.60	1.18	1.72	2.18	2.55	2.34
255	Tokelau.....	0.0	0.0	0.0	0.0	0.0	0.0	0.0	0.0	0.0	0.0	0.0	0.0	0.0	0.0	0.0
256	Tonga.....	3.69	2.59	2.20	0.61	-0.00	3.10	4.08	3.76	3.17	2.59	2.06	1.59	1.19	1.06	0.94
257	Tuvalu.....	4.18	4.07	3.94	3.76	3.60	3.38	3.16	2.91	2.65	2.23	1.83	1.47	1.15	0.88	0.79
258	Wallis and Futuna Islands.....	0.0	0.0	0.0	0.0	0.0	0.0	0.0	0.0	0.0	0.0	0.0	0.0	0.0	0.0	0.0

NOTES: Two dots (..) indicate that data are not available.

An em dash (—) indicates that the amount is negligible.

<sup>1</sup>The more developed regions comprise all regions of Europe and Northern America, Australia-New Zealand and Japan.

<sup>2</sup>The less developed regions comprise all regions of Africa, Asia (excluding Japan), and Latin America and the Caribbean, and the regions of Melanesia, Micronesia and Polynesia.

<sup>3</sup>The least developed countries, as defined by the United Nations General Assembly as of 1991, include 47 countries, of which 32 are in Africa, 9 in Asia, 1 in Latin America and the Caribbean, and 5 in Oceania. They are also included in the less developed regions.

<sup>4</sup>Including Agalesa, Rodrigues and St. Brandon.

<sup>5</sup>Including Ascension and Tristan da Cunha.

<sup>6</sup>The former Yugoslav Republic of Macedonia.

<sup>9</sup>Including Christmas Island, Cocos (Keeling) Islands and Norfolk Island.

TABLE A.10. AVERAGE ANNUAL RATE OF CHANGE OF PERCENTAGE RURAL BY MAJOR AREA, REGION AND COUNTRY, 1950-2025  
(Percentage)

No	Major area, region and country	Average annual rate of change														
		1950- 1955	1955- 1960	1960- 1965	1965- 1970	1970- 1975	1975- 1980	1980- 1985	1985- 1990	1990- 1995	1995- 2000	2000- 2005	2005- 2010	2010- 2015	2015- 2020	2020- 2025
1	World total	-0.60	-0.83	-0.41	-0.33	-0.36	-0.55	-0.58	-0.67	-0.76	-0.86	-0.98	-1.10	-1.20	-1.31	-1.37
2	More developed regions <sup>a</sup>	-1.45	-1.68	-1.75	-1.78	-1.49	-0.99	-0.84	-0.87	-0.99	-1.12	-1.29	-1.46	-1.64	-1.73	-1.73
3	Less developed regions <sup>b</sup>	-0.52	-0.79	-0.33	-0.34	-0.43	-0.69	-0.77	-0.84	-0.92	-1.01	-1.11	-1.21	-1.30	-1.40	-1.45
4	Least developed countries <sup>c</sup>	-0.22	-0.25	-0.34	-0.41	-0.37	-0.43	-0.43	-0.51	-0.63	-0.76	-0.89	-1.03	-1.13	-1.22	-1.31
5	Africa	-0.43	-0.48	-0.57	-0.58	-0.56	-0.58	-0.61	-0.66	-0.78	-0.91	-1.03	-1.15	-1.24	-1.30	-1.36
6	Eastern Africa	-0.21	-0.24	-0.30	-0.34	-0.43	-0.54	-0.54	-0.56	-0.63	-0.74	-0.81	-0.88	-1.01	-1.11	-1.19
7	Burundi	-0.03	-0.03	-0.03	-0.04	-0.17	-0.23	-0.19	-0.22	-0.27	-0.33	-0.39	-0.47	-0.57	-0.66	-0.76
8	Comoros	-0.51	-0.89	-1.50	-0.74	-0.46	-0.51	-0.55	-0.68	-0.83	-0.99	-1.16	-1.33	-1.42	-1.49	-1.55
9	Djibouti	-1.50	-1.66	-2.30	-3.36	-3.75	-3.62	-3.31	-2.87	-2.34	-1.73	-1.73	-1.72	-1.72	-1.71	-1.70
10	Eritrea	-0.23	-0.28	-0.33	-0.29	-0.27	-0.30	-0.30	-0.23	-0.33	-0.45	-0.59	-0.77	-0.97	-1.08	-1.19
11	Ethiopia	-0.18	-0.21	-0.25	-0.22	-0.20	-0.22	-0.22	-0.18	-0.26	-0.36	-0.48	-0.63	-0.81	-0.92	-1.03
12	Kenya	-0.18	-0.20	-0.27	-0.37	-0.59	-0.74	-0.87	-1.00	-1.10	-1.17	-1.19	-1.28	-1.37	-1.45	-1.52
13	Madagascar	-0.29	-0.34	-0.39	-0.40	-0.47	-0.53	-0.64	-0.76	-0.89	-1.02	-1.16	-1.26	-1.35	-1.43	-1.50
14	Malawi	-0.08	-0.09	-0.11	-0.24	-0.35	-0.32	-0.28	-0.32	-0.39	-0.48	-0.59	-0.72	-0.86	-0.97	-1.08
15	Mauritius <sup>d</sup>	-0.62	-0.66	-1.18	-1.67	-0.49	0.38	0.34	0.29	0.04	-0.36	-0.71	-1.09	-1.51	-1.57	-1.62
16	Mozambique	-0.12	-0.15	-0.19	-0.24	-0.63	-1.01	-1.51	-1.90	-2.16	-2.19	-1.96	-1.50	-1.57	-1.62	-1.66
17	Reunion	-1.19	-1.41	-1.65	-1.85	-2.05	-2.30	-2.25	-2.28	-2.29	-2.24	-2.12	-1.96	-1.75	-1.75	-1.74
18	Rwanda	-0.06	-0.07	-0.08	-0.09	-0.17	-0.16	-0.09	-0.09	-0.10	-0.14	-0.20	-0.27	-0.36	-0.47	-0.56
19	Seychelles	0.22	0.21	-0.09	-0.09	-2.05	-2.11	-1.69	-1.89	-1.98	-2.01	-1.98	-1.88	-1.72	-1.73	-1.74
20	Somalia	-0.50	-0.58	-0.53	-0.22	-0.23	-0.24	-0.25	-0.26	-0.41	-0.57	-0.77	-0.99	-1.24	-1.33	-1.42
21	Uganda	-0.18	-0.23	-0.30	-0.32	-0.08	-0.10	-0.25	-0.28	-0.31	-0.39	-0.49	-0.60	-0.74	-0.89	-1.00
22	United Rep of Tanzania	-0.09	-0.10	-0.11	-0.31	-0.74	-1.07	-0.68	-0.79	-0.92	-1.04	-1.15	-1.24	-1.30	-1.39	-1.46
23	Zambia	-0.80	-1.12	-1.53	-1.87	-1.38	-1.59	-0.37	-0.36	-0.37	-0.59	-0.82	-1.06	-1.33	-1.60	-1.64
24	Zimbabwe	-0.21	-0.23	-0.42	-0.59	-0.64	-0.69	-0.78	-0.90	-1.03	-1.16	-1.28	-1.38	-1.46	-1.53	-1.58
25	Middle Africa	-0.41	-0.46	-0.79	-0.97	-0.49	-0.40	-0.35	-0.50	-0.64	-0.82	-1.03	-1.28	-1.36	-1.44	-1.51
26	Angola	-0.29	-0.34	-0.47	-0.57	-0.68	-0.79	-0.91	-1.03	-1.13	-1.20	-1.30	-1.38	-1.46	-1.53	-1.59
27	Cameroon	-0.42	-0.50	-0.60	-0.96	-1.72	-1.28	-1.30	-1.47	-1.60	-1.69	-1.73	-1.72	-1.65	-1.68	-1.71
28	Central African Republic	-0.76	-0.90	-1.07	-0.96	-1.03	-0.43	-0.37	-0.38	-0.58	-0.79	-1.02	-1.26	-1.53	-1.58	-1.63
29	Chad	-0.27	-0.36	-0.47	-0.62	-0.88	-0.77	-0.21	-0.22	-0.23	-0.37	-0.52	-0.70	-0.91	-1.16	-1.26
30	Congo	-0.14	-0.14	-0.14	-0.15	-0.61	-1.99	-2.32	-2.43	-2.42	-2.29	-2.05	-1.72	-1.74	-1.74	-1.75
31	Equatorial Guinea	-1.06	-1.35	-0.23	-0.09	-0.09	-0.09	-0.67	-1.77	-2.11	-2.25	-2.29	-2.20	-2.00	-1.70	-1.72
32	Gabon	-0.63	-0.77	-0.95	-1.15	-1.38	-1.54	-1.65	-1.70	-1.67	-1.56	-1.61	-1.65	-1.68	-1.71	-1.72
33	Sao Tome and Principe	-0.34	-0.38	-0.81	-1.02	-1.23	-1.38	-1.50	-1.57	-1.57	-1.51	-1.57	-1.62	-1.66	-1.69	-1.71
34	Zaire	-0.39	-0.42	-1.00	-1.17	0.23	0.22	0.22	-0.03	-0.28	-0.56	-0.87	-1.24	-1.34	-1.42	-1.49
35	Northern Africa	-0.71	-0.81	-1.05	-0.82	-0.71	-0.57	-0.61	-0.60	-0.73	-0.91	-1.10	-1.29	-1.46	-1.52	-1.56
36	Algeria	-1.03	-1.20	-2.18	-0.61	-0.28	-1.05	-1.53	-1.67	-1.76	-1.82	-1.83	-1.80	-1.72	-1.73	-1.74
37	Egypt	-0.87	-0.95	-0.93	-0.52	-0.43	-0.14	-0.02	-0.02	-0.30	-0.59	-0.89	-1.23	-1.58	-1.63	-1.67
38	Libyan Arab Jamahiriya	-0.50	-0.55	-1.24	-5.68	-6.73	-5.01	-5.63	-5.25	-4.58	-3.71	-2.74	-1.69	-1.69	-1.68	-1.68
39	Morocco	-0.42	-0.45	-0.73	-0.80	-0.99	-1.11	-0.98	-0.82	-0.86	-1.02	-1.19	-1.36	-1.53	-1.68	-1.70
40	Sudan	-0.38	-0.49	-0.62	-0.78	-0.62	-0.25	-0.27	-0.39	-0.54	-0.71	-0.92	-1.15	-1.25	-1.35	-1.43
41	Tunisia	-0.49	-0.96	-1.11	-1.73	-2.01	-0.63	-0.65	-0.85	-1.06	-1.28	-1.49	-1.70	-1.72	-1.73	-1.74
42	Western Sahara	3.29	2.99	2.67	2.35	0.89	1.36	-1.47	-1.57	-1.64	-1.68	-1.70	-1.72	-1.73	-1.74	-1.75
43	Southern Africa	-0.59	-0.64	-0.31	-0.29	-0.17	-0.15	-0.17	-0.45	-0.73	-1.01	-1.30	-1.60	-1.62	-1.63	-1.66
44	Botswana	-0.09	-0.20	-0.44	-0.97	-0.79	-0.73	-0.89	-1.09	-1.34	-1.51	-1.63	-1.68	-1.64	-1.53	-1.58
45	Lesotho	-0.17	-0.33	-0.62	-0.48	-0.50	-0.56	-0.67	-0.80	-0.93	-1.06	-1.17	-1.24	-1.28	-1.37	-1.45
46	Namibia	-0.56	-0.71	-0.42	-0.45	-0.50	-0.55	-1.08	-1.43	-1.69	-1.84	-1.92	-1.92	-1.82	-1.65	-1.68
47	South Africa	-0.63	-0.65	-0.23	-0.21	-0.06	-0.06	-0.07	-0.35	-0.65	-0.96	-1.29	-1.64	-1.67	-1.70	-1.72
48	Swaziland	-0.19	-0.33	-0.54	-0.70	-0.98	-0.91	-0.99	-1.20	-1.36	-1.48	-1.55	-1.55	-1.48	-1.55	-1.60
49	Western Africa	-0.45	-0.52	-0.56	-0.66	-0.75	-0.85	-0.93	-1.05	-1.18	-1.28	-1.39	-1.47	-1.52	-1.55	-1.59
50	Benin	-0.37	-0.50	-0.66	-0.86	-1.11	-1.15	-0.55	-0.59	-0.63	-0.78	-0.94	-1.11	-1.28	-1.46	-1.53
51	Burkina Faso	-0.09	-0.09	-0.10	-0.12	-0.13	-0.46	-0.65	-1.51	-2.42	-3.03	-3.32	-3.15	-2.57	-1.68	-1.70
52	Cape Verde	-0.78	-1.13	-0.43	-0.37	-0.47	-0.55	-2.65	-3.63	-4.03	-3.98	-3.52	-2.73	-1.74	-1.75	-1.75
53	Côte d'Ivoire	-0.66	-0.80	-0.97	-1.15	-1.33	-0.81	-0.87	-0.94	-1.09	-1.23	-1.37	-1.50	-1.61	-1.65	-1.69
54	Gambia	-0.20	-0.22	-0.27	-0.34	-0.37	-0.39	-0.50	-0.62	-0.76	-0.93	-1.11	-1.21	-1.31	-1.39	-1.47
55	Ghana	-0.97	-1.20	-0.75	-0.80	-0.31	-0.32	-0.33	-0.51	-0.71	-0.93	-1.17	-1.43	-1.50	-1.57	-1.62
56	Guinea	-0.62	-0.34	-0.41	-0.49	-0.58	-0.68	-0.80	-0.92	-1.05	-1.17	-1.26	-1.33	-1.41	-1.49	-1.55
57	Guinea-Bissau	-0.38	-0.44	-0.17	-0.18	-0.19	-0.20	-0.31	-0.44	-0.59	-0.78	-1.00	-1.11	-1.21	-1.31	-1.39
58	Liberia	-0.61	-0.73	-0.87	-1.03	-1.20	-1.38	-1.37	-0.95	-1.01	-1.16	-1.30	-1.44	-1.56	-1.66	-1.69
59	Mali	-0.27	-0.30	-0.35	-0.40	-0.45	-0.54	-0.64	-0.72	-0.84	-0.97	-1.10	-1.23	-1.34	-1.42	-1.50
60	Mauritania	-0.28	-0.44	-0.69	-1.06	-1.59	-2.32	-2.78	-2.98	-2.84	-2.37	-1.67	-1.70	-1.72	-1.73	-1.74
61	Niger	-0.09	-0.10	-0.22	-0.37	-0.47	-0.41	-0.31	-0.34	-0.43	-0.54	-0.67	-0.80	-1.00	-1.10	-1.21
62	Nigeria	-0.44	-0.53	-0.62	-0.74	-0.86	-0.99	-1.12	-1.23	-1.31	-1.37	-1.44	-1.52	-1.57	-1.63	-1.66
63	St Helena <sup>e</sup>	-0.01	-0.02	-0.02	-0.02	-0.02	-0.17	-0.34	-0.53	-0.77	-1.05	-1.16	-1.25	-1.35	-1.43	-1.50
64	Senegal	-0.21	-0.21	-0.22	-0.22	-0.23	-0.53	-0.62	-0.65	-0.82	-1.00	-1.19	-1.39	-1.58	-1.63	-1.67
65	Sierra Leone	-0.39	-0.47	-0.55	-0.65	-0.76	-0.88	-1.01	-1.12	-1.22	-1.30	-1.38	-1.46	-1.53	-1.59	-1.63
66	Togo	-0.26	-0.30	-0.35	-0.41	-0.75	-1.64	-0.96	-0.54	-0.68	-0.83	-1.01	-1.20	-1.39	-1.47	-1.54

TABLE A.10 (continued)

		Average annual rate of change														
No.	Major area, region and country	1950-1955	1955-1960	1960-1965	1965-1970	1970-1975	1975-1980	1980-1985	1985-1990	1990-1995	1995-2000	2000-2005	2005-2010	2010-2015	2015-2020	2020-2025
67	Asia	-0.48	-0.80	-0.18	-0.19	-0.31	-0.57	-0.67	-0.77	-0.84	-0.95	-1.07	-1.18	-1.29	-1.41	-1.47
68	Eastern Asia	-0.70	-1.41	0.04	0.05	-0.10	-0.61	-0.75	-0.94	-1.11	-1.23	-1.33	-1.39	-1.40	-1.47	-1.53
69	China	-0.59	-1.30	0.21	0.18	0.05	-0.58	-0.74	-0.97	-1.13	-1.25	-1.35	-1.42	-1.44	-1.51	-1.57
70	Dem. People's Rep. of Korea	-1.34	-1.52	-1.71	-3.23	-1.43	-0.18	-0.92	-0.49	-0.73	-0.98	-1.23	-1.48	-1.73	-1.74	-1.74
71	Hong Kong	-1.56	-1.58	-1.94	-2.02	-3.49	-3.80	-3.71	-3.74	-3.35	-2.95	-2.52	-2.08	-1.63	-1.63	-1.63
72	Japan	-2.21	-3.42	-2.74	-2.55	-3.38	-0.41	-0.42	-0.42	-0.42	-0.69	-0.95	-1.22	-1.48	-1.74	-1.73
73	Macau	4.17	4.13	-4.18	-5.06	-5.10	-4.43	-3.73	-3.03	-2.32	-1.60	-1.60	-1.60	-1.60	-1.60	-1.60
74	Mongolia	-1.95	-2.67	-2.11	-1.04	-1.36	-1.38	-1.27	-1.34	-1.46	-1.56	-1.64	-1.70	-1.74	-1.74	-1.75
75	Republic of Korea	-0.79	-0.90	-1.33	-2.64	-2.64	-3.72	-4.12	-5.89	-6.69	-6.13	-5.23	-4.14	-2.93	-1.67	-1.67
76	South-central Asia	-0.18	-0.20	-0.28	-0.30	-0.42	-0.47	-0.42	-0.43	-0.45	-0.59	-0.79	-0.99	-1.18	-1.37	-1.44
77	Afghanistan	-0.22	-0.25	-0.30	-0.37	-0.51	-0.56	-0.30	-0.32	-0.43	-0.56	-0.71	-0.89	-1.09	-1.19	-1.29
78	Bangladesh	-0.09	-0.10	-0.23	-0.30	-0.37	-0.45	-0.47	-0.54	-0.63	-0.74	-0.86	-0.98	-1.10	-1.19	-1.29
79	Bhutan	-0.04	-0.04	-0.06	-0.07	-0.07	-0.10	-0.13	-0.17	-0.23	-0.30	-0.36	-0.43	-0.51	-0.60	-0.70
80	India	-0.08	-0.09	-0.21	-0.24	-0.39	-0.45	-0.33	-0.32	-0.34	-0.49	-0.66	-0.86	-1.08	-1.32	-1.41
81	Iran (Islamic Republic of)	-0.97	-1.09	-1.22	-1.29	-1.40	-1.43	-1.51	-1.34	-1.31	-1.43	-1.54	-1.63	-1.69	-1.74	-1.74
82	Kazakhstan	-0.93	-1.00	-1.06	-1.09	-0.78	-0.80	-0.80	-0.83	-1.01	-1.20	-1.38	-1.56	-1.73	-1.74	-1.74
83	Kyrgyzstan	-0.45	-0.48	-0.50	-0.49	-0.18	-0.12	0.02	0.02	-0.24	-0.52	-0.81	-1.14	-1.49	-1.56	-1.61
84	Maldives	-0.06	-0.06	-0.07	-0.47	-1.07	-1.08	-0.89	-0.05	-0.24	-0.44	-0.67	-0.93	-1.24	-1.33	-1.42
85	Nepal	-0.08	-0.09	-0.08	-0.09	-0.23	-0.33	-0.43	-0.53	-0.62	-0.72	-0.79	-0.83	-0.94	-1.04	-1.15
86	Pakistan	-0.54	-0.60	-0.37	-0.36	-0.41	-0.46	-0.49	-0.64	-0.81	-0.99	-1.20	-1.41	-1.48	-1.55	-1.60
87	Sri Lanka	-0.40	-0.44	-0.48	-0.51	-0.04	0.12	0.12	0.07	-0.26	-0.48	-0.74	-1.05	-1.16	-1.26	-1.35
88	Tajikistan	-0.53	-0.57	-0.60	-0.54	0.42	0.38	0.32	0.31	0.00	-0.27	-0.58	-0.93	-1.34	-1.42	-1.49
89	Turkmenistan	-0.26	-0.27	-0.27	-0.24	0.08	0.18	0.18	0.41	0.40	-0.00	-0.33	-0.71	-1.12	-1.57	-1.62
90	Uzbekistan	-0.37	-0.39	-0.40	-0.45	-0.76	-0.56	0.03	0.03	-0.24	-0.53	-0.83	-1.17	-1.53	-1.59	-1.63
91	South-eastern Asia	-0.33	-0.35	-0.34	-0.36	-0.47	-0.53	-0.76	-0.87	-1.01	-1.12	-1.23	-1.32	-1.39	-1.41	-1.47
92	Brunei Darussalam	-2.27	-2.89	-3.56	-4.24	-0.16	1.08	1.04	0.00	-0.03	-0.56	-1.11	-1.69	-1.71	-1.73	-1.74
93	Cambodia	-0.01	-0.01	-0.12	-0.20	0.31	-0.47	-0.56	-0.66	-0.77	-0.89	-0.99	-1.08	-1.18	-1.28	-1.37
94	East Timor	-0.02	-0.02	0.08	0.09	0.09	0.08	0.08	0.08	0.07	-0.01	-0.09	-0.18	-0.30	-0.46	-0.54
95	Indonesia	-0.24	-0.26	-0.28	-0.31	-0.56	-0.72	-1.04	-1.24	-1.44	-1.58	-1.68	-1.72	-1.70	-1.61	-1.65
96	Lao People's Dem. Rep.	-0.07	-0.08	-0.08	-0.29	-0.39	-0.47	-0.56	-0.67	-0.78	-0.89	-1.00	-1.12	-1.21	-1.30	-1.39
97	Malaysia	-0.78	-0.85	-0.92	-1.04	-1.30	-1.46	-1.37	-1.50	-1.62	-1.71	-1.77	-1.80	-1.78	-1.73	-1.74
98	Myanmar	-0.35	-0.39	-0.44	-0.48	-0.28	-0.01	-0.01	-0.19	-0.39	-0.61	-0.87	-1.18	-1.28	-1.37	-1.45
99	Philippines	-0.43	-0.45	-0.38	-0.41	-0.79	-0.61	-1.86	-2.13	-2.22	-2.23	-2.14	-1.97	-1.72	-1.74	-1.74
100	Singapore	0.0	0.0	0.0	0.0	0.0	0.0	0.0	0.0	0.0	0.0	0.0	0.0	0.0	0.0	0.0
101	Thailand	-0.22	-0.24	-0.08	-0.10	-0.42	-0.46	-0.20	-0.21	-0.33	-0.47	-0.63	-0.83	-1.07	-1.17	-1.27
102	Viet Nam	-0.33	-0.37	-0.41	-0.45	-0.12	-0.11	-0.08	-0.08	-0.22	-0.38	-0.57	-0.79	-1.07	-1.17	-1.27
103	Western Asia	-1.12	-1.26	-1.53	-1.58	-1.51	-1.33	-2.42	-2.52	-2.30	-2.28	-2.04	-1.80	-1.59	-1.43	-1.47
104	Armenia	-1.50	-1.64	-1.78	-1.90	-1.83	-1.51	-0.53	-0.54	-0.78	-1.02	-1.27	-1.51	-1.75	-1.75	-1.75
105	Azerbaijan	-0.34	-0.35	-0.35	-0.38	-0.63	-0.56	-0.34	-0.35	-0.60	-0.86	-1.14	-1.41	-1.70	-1.72	-1.73
106	Bahrain	-7.65	-6.66	0.19	3.57	0.54	-1.27	-4.12	-4.82	-4.99	-4.44	-3.80	-3.11	-2.39	-1.65	-1.64
107	Cyprus	-0.83	-0.91	-0.81	-0.85	-0.91	-0.96	-1.02	-1.07	-1.13	-1.27	-1.41	-1.53	-1.63	-1.72	-1.73
108	Gaza Strip	-4.15	-4.83	-5.44	-5.95	-6.37	-5.68	-4.80	-3.81	-2.75	-1.65	-1.65	-1.65	-1.64	-1.64	-1.63
109	Georgia	-0.72	-0.76	-0.80	-0.83	-0.80	-0.85	-0.93	-0.97	-1.14	-1.30	-1.45	-1.59	-1.72	-1.74	-1.74
110	Iraq	-0.79	-1.76	-2.92	-2.39	-2.52	-2.26	-1.98	-2.07	-2.08	-2.04	-1.97	-1.87	-1.74	-1.73	-1.73
111	Israel	-4.10	-4.48	-3.79	-3.75	-3.37	-3.14	-2.25	-0.93	-0.65	-0.76	-0.99	-1.22	-1.45	-1.67	-1.67
112	Jordan	-1.25	-1.39	-1.28	-1.65	-2.03	-2.19	-2.17	-2.31	-2.30	-2.23	-2.11	-1.95	-1.74	-1.74	-1.74
113	Kuwait	-3.72	-4.12	-4.30	-0.07	-6.34	-9.97	-9.28	-7.98	-6.49	-4.90	-3.27	-1.61	-1.61	-1.61	-1.61
114	Lebanon	-2.12	-2.80	-3.57	-4.37	-4.05	-4.41	-4.80	-5.12	-4.65	-4.02	-3.29	-2.50	-1.68	-1.67	-1.66
115	Oman	-0.10	-0.12	-0.16	-0.19	-0.23	-0.28	-0.34	-0.41	-0.49	-0.59	-0.69	-0.79	-0.89	-1.00	-1.10
116	Qatar	-2.87	-3.09	-3.16	-3.14	-3.27	-3.39	-3.49	-3.57	-3.26	-2.89	-2.50	-2.09	-1.66	-1.65	-1.65
117	Saudi Arabia	-1.51	-2.08	-2.77	-3.53	-4.34	-4.37	-4.13	-3.47	-2.73	-1.69	-1.72	-1.75	-1.78	-1.64	-1.78
118	Syrian Arab Republic	-0.88	-0.97	-1.05	-1.15	-0.62	-0.61	-0.66	-0.69	-0.89	-1.08	-1.28	-1.49	-1.68	-1.71	-1.72
119	Turkey	-1.14	-1.12	-1.29	-1.35	-1.06	-0.76	-3.35	-3.93	-4.48	-4.32	-3.90	-3.29	-2.55	-1.73	-1.72
120	United Arab Emirates	-1.97	-2.49	-3.07	-3.67	-4.26	-3.86	-4.19	-3.92	-3.50	-2.96	-2.36	-1.71	-1.70	-1.70	-1.69
121	Yemen	-0.32	-0.40	-0.43	-0.52	-0.73	-0.93	-1.08	-1.23	-1.38	-1.50	-1.57	-1.57	-1.52	-1.58	-1.62
122	Europe	-1.19	-1.31	-1.64	-1.73	-1.58	-1.31	-0.95	-1.02	-1.14	-1.21	-1.35	-1.48	-1.61	-1.70	-1.71
123	Eastern Europe	-1.47	-1.56	-1.61	-1.71	-1.91	-1.81	-1.39	-1.44	-1.48	-1.54	-1.60	-1.64	-1.68	-1.70	-1.71
124	Belarus	-1.22	-1.46	-1.72	-2.02	-2.44	-2.65	-2.61	-2.83	-2.78	-2.63	-2.39	-2.09	-1.74	-1.74	-1.73
125	Bulgaria	-1.72	-2.11	-2.54	-2.32	-2.53	-1.79	-1.81	-1.90	-1.94	-1.94	-1.91	-1.84	-1.75	-1.74	-1.74
126	Czech Republic	-0.84	-0.89	-1.17	-1.28	-2.57	-2.96	-0.46	-0.27	-0.28	-0.56	-0.85	-1.15	-1.44	-1.74	-1.75
127	Hungary	-0.53	-0.59	-1.03	-1.15	-1.73	-1.80	-1.25	-1.31	-1.43	-1.54	-1.63	-1.70	-1.74	-1.75	-1.75
128	Poland	-1.54	-1.71	-0.83	-0.95	-1.34	-1.29	-1.06	-1.10	-1.25	-1.39	-1.52	-1.64	-1.74	-1.75	-1.75
129	Republic of Moldova	-0.78	-0.92	-1.09	-1.25	-1.21	-1.31	-1.34	-1.46	-1.58	-1.66	-1.71	-1.73	-1.70	-1.72	-1.73
130	Romania	-1.42	-1.07	-1.09	-1.37	-1.55	-1.08	-0.86	-0.89	-0.93	-1.10	-1.27	-1.43	-1.58	-1.72	-1.73
131	Russian Federation	-1.70	-1.86	-2.02	-2.17	-2.23	-2.08	-1.49	-1.54	-1.61	-1.67	-1.71	-1.73	-1.74	-1.73	-1.73
132	Slovakia	-0.49	-0.52	-1.11	-1.32	-1.85	-2.11	-1.08	-1.04	-1.08	-1.23	-1.37	-1.51	-1.63	-1.73	-1.74
133	Ukraine	-1.29	-1.41	-1.53	-1.64	-1.67	-1.71	-1.62	-1.69	-1.76	-1.79	-1.80	-1.79	-1.75	-1.74	-1.74

TABLE A.10. AVERAGE ANNUAL RATE OF CHANGE OF PERCENTAGE RURAL... (continued)

No.	Major area, region and country	Average annual rate of change															
		1950-1955	1955-1960	1960-1965	1965-1970	1970-1975	1975-1980	1980-1985	1985-1990	1990-1995	1995-2000	2000-2005	2005-2010	2010-2015	2015-2020	2020-2025	
134	Northern Europe.....	-0.96	-1.13	-2.17	-2.35	-1.31	-0.69	-0.28	-0.61	-0.78	-1.00	-1.22	-1.45	-1.58	-1.71	-1.73	
135	Channel Islands.....	0.69	0.66	0.59	0.56	0.45	0.42	0.39	0.37	0.00	-0.20	-0.51	-0.85	-1.26	-1.35	-1.44	
136	Denmark.....	-1.05	-2.87	-2.74	-2.47	-2.18	-2.21	-0.75	-0.58	-0.59	-0.82	-1.04	-1.27	-1.49	-1.71	-1.70	
137	Estonia.....	-1.64	-1.76	-1.88	-1.95	-1.57	-1.35	-0.71	-0.72	-0.93	-1.14	-1.35	-1.55	-1.75	-1.74	-1.74	
138	Faeroe Islands.....	-0.27	-0.69	-1.09	-0.62	-0.04	-0.04	-0.24	-0.45	-0.69	-0.97	-1.29	-1.38	-1.46	-1.53	-1.58	
139	Finland.....	-0.90	-0.98	-1.99	-2.40	-3.51	-0.76	0.01	-0.82	-0.92	-1.09	-1.27	-1.44	-1.60	-1.74	-1.75	
140	Iceland.....	-2.79	-2.91	-2.62	-2.70	-2.44	-2.49	-2.26	-2.29	-2.19	-2.08	-1.95	-1.81	-1.66	-1.66	-1.65	
141	Ireland.....	-0.97	-0.71	-1.10	-1.21	-0.81	-0.75	-0.43	-0.29	-0.28	-0.55	-0.83	-1.12	-1.41	-1.71	-1.73	
142	Isle of Man.....	-0.47	-0.48	-0.53	0.22	1.50	-8.45	-2.60	-0.95	-1.12	-1.29	-1.45	-1.60	-1.74	-1.74	-1.73	
143	Latvia.....	-1.13	-1.19	-1.24	-1.30	-1.88	-1.70	-0.97	-1.00	-1.16	-1.32	-1.47	-1.61	-1.75	-1.74	-1.74	
144	Lithuania.....	-1.29	-1.46	-1.65	-1.83	-2.59	-2.65	-2.11	-2.24	-2.24	-2.18	-2.07	-1.92	-1.74	-1.74	-1.73	
145	Norway.....	0.04	0.04	-3.32	-4.08	-1.68	-1.54	-0.66	-0.60	-0.61	-0.84	-1.07	-1.30	-1.53	-1.75	-1.74	
146	Sweden.....	-2.15	-2.25	-3.57	-3.90	-1.78	-0.42	-0.02	-0.00	0.00	-0.34	-0.69	-1.03	-1.38	-1.72	-1.71	
147	United Kingdom.....	-0.99	-1.00	-2.06	-2.30	-0.45	-0.09	-0.09	-0.41	-0.73	-1.05	-1.37	-1.69	-1.68	-1.68	-1.67	
148	Southern Europe.....	-0.95	-1.03	-1.43	-1.63	-1.20	-1.05	-0.70	-0.65	-0.74	-0.84	-1.06	-1.25	-1.45	-1.65	-1.65	
149	Albania.....	-1.24	-1.52	-0.18	-0.15	-0.30	-0.30	-0.30	-0.30	-0.50	-0.72	-0.95	-1.21	-1.49	-1.55	-1.61	
150	Andorra.....	1.61	1.57	1.54	1.49	1.45	1.41	1.36	1.31	-0.00	0.00	-0.48	-1.09	-1.72	-1.73	-1.74	
151	Bosnia and Herzegovina.....	-0.59	-0.70	-0.96	-1.17	-1.16	-1.28	-1.45	-1.57	-1.67	-1.71	-1.71	-1.65	-1.68	-1.71	-1.72	
152	Croatia.....	-0.99	-1.15	-1.43	-1.67	-1.72	-1.88	-2.07	-2.26	-2.45	-2.44	-2.36	-2.21	-2.00	-1.75	-1.74	
153	Gibraltar.....	0.0	0.0	0.0	0.0	0.0	0.0	0.0	0.0	0.0	0.0	0.0	0.0	0.0	0.0	0.0	
154	Greece.....	-0.90	-0.97	-1.69	-1.99	-1.22	-1.12	-1.16	-1.30	-1.43	-1.55	-1.66	-1.74	-1.74	-1.75	-1.75	
155	Holy See.....	0.0	0.0	0.0	0.0	0.0	0.0	0.0	0.0	0.0	0.0	0.0	0.0	0.0	0.0	0.0	
156	Italy.....	-1.14	-1.20	-1.26	-1.32	-0.78	-0.59	-0.11	0.06	0.06	-0.29	-0.65	-1.01	-1.37	-1.74	-1.75	
157	Malta.....	-2.40	-2.65	-2.88	-2.89	-2.87	-2.98	-3.07	-3.15	-2.92	-2.65	-2.34	-2.02	-1.67	-1.67	-1.66	
158	Portugal.....	-0.35	-0.38	-0.48	-0.53	-0.48	-0.50	-0.57	-0.61	-0.65	-0.81	-0.98	-1.16	-1.34	-1.53	-1.58	
159	San Marino.....	-2.16	-3.08	-4.17	-5.35	-6.46	-7.42	-8.16	-8.70	-7.57	-6.21	-4.72	-3.21	-1.62	-1.61	-1.62	
160	Slovenia.....	-1.00	-1.19	-1.23	-1.38	-1.78	-2.07	-2.33	-2.39	-2.36	-2.23	-2.02	-1.74	-1.74	-1.75	-1.75	
161	Spain.....	-1.01	-1.05	-2.30	-2.62	-2.20	-2.24	-1.08	-0.90	-0.92	-1.09	-1.26	-1.43	-1.59	-1.74	-1.73	
162	TFYR of Macedonia.....	-1.35	-1.63	-2.02	-2.39	-1.36	-1.21	-0.98	-0.97	-1.00	-1.16	-1.32	-1.47	-1.61	-1.74	-1.74	
163	Yugoslavia.....	-1.26	-1.26	-1.50	-1.77	-1.24	-1.20	-1.29	-1.42	-1.52	-1.61	-1.67	-1.70	-1.72	-1.73	-1.74	
164	Western Europe.....	-1.41	-1.44	-1.80	-1.73	-1.44	-0.84	-0.58	-0.52	-0.71	-0.87	-1.11	-1.36	-1.60	-1.64	-1.64	
165	Austria.....	-0.16	-0.16	-0.35	-0.38	-0.63	-0.70	-0.18	-0.07	-0.07	-0.37	-0.69	-1.01	-1.35	-1.70	-1.72	
166	Belgium.....	-1.24	-1.24	-2.53	-3.11	-2.24	-2.16	-2.71	-2.81	-2.82	-2.59	-2.36	-2.11	-1.87	-1.61	-1.61	
167	France.....	-1.49	-1.57	-2.70	-2.52	-1.43	-0.21	0.15	0.32	-0.09	-0.50	-0.91	-1.33	-1.75	-1.75	-1.74	
168	Germany.....	-1.60	-1.65	-1.58	-1.59	-1.57	-1.60	-1.63	-1.72	-1.78	-1.77	-1.76	-1.73	-1.70	-1.69	-1.68	
169	Liechtenstein.....	-0.06	-0.06	0.03	0.04	0.04	0.04	0.04	-0.13	-0.30	-0.49	-0.73	-1.03	-1.13	-1.23	-1.33	
170	Luxembourg.....	-0.75	-0.77	-0.48	-2.79	-4.07	-4.39	-4.26	-4.38	-4.54	-4.07	-3.53	-2.93	-2.30	-1.66	-1.65	
171	Monaco.....	0.0	0.0	0.0	0.0	0.0	0.0	0.0	0.0	0.0	0.0	0.0	0.0	0.0	0.0	0.0	
172	Netherlands.....	-1.44	-1.45	-0.75	-0.76	-3.62	0.00	-0.23	-0.29	-0.57	-0.85	-1.13	-1.41	-1.69	-1.68	-1.68	
173	Switzerland.....	-1.24	-1.33	-0.75	-0.71	-0.57	-0.57	-0.60	-0.62	-0.63	-0.85	-1.07	-1.30	-1.52	-1.73	-1.74	
174	Latin America & the Caribbean.....	-1.38	-1.51	-1.67	-1.76	-1.91	-2.05	-1.99	-2.02	-2.03	-1.96	-1.87	-1.77	-1.66	-1.57	-1.58	
175	Caribbean.....	-0.77	-0.85	-1.20	-1.28	-1.41	-1.38	-1.32	-1.32	-1.31	-1.29	-1.27	-1.26	-1.31	-1.33	-1.35	
176	Anguilla.....	1.15	1.07	0.99	0.86	-0.12	-0.12	-0.12	-0.13	-0.13	-0.35	-0.59	-0.86	-1.15	-1.47	-1.54	
177	Antigua and Barbuda.....	1.15	1.07	0.99	0.86	-0.12	-0.12	-0.12	-0.13	-0.13	-0.35	-0.59	-0.86	-1.15	-1.47	-1.54	
178	Aruba.....	1.02	1.00	0.98	0.86	-1.22	-1.32	-4.06	-4.29	-3.92	-3.45	-2.90	-2.31	-1.68	-1.68	-1.67	
179	Bahamas.....	-0.24	-0.24	-0.25	-0.26	-0.49	-0.52	-0.78	-0.82	-0.99	-1.16	-1.33	-1.49	-1.65	-1.68	-1.70	
180	Barbados.....	-0.24	-0.24	-0.25	-0.26	-0.49	-0.52	-0.78	-0.82	-0.99	-1.16	-1.33	-1.49	-1.65	-1.68	-1.70	
181	British Virgin Islands.....	0.0	0.0	0.0	0.0	0.0	0.0	0.0	0.0	0.0	0.0	0.0	0.0	0.0	0.0	0.0	
182	Cayman Islands.....	0.0	0.0	0.0	0.0	0.0	0.0	0.0	0.0	0.0	0.0	0.0	0.0	0.0	0.0	0.0	
183	Cuba.....	-1.11	-1.17	-1.23	-1.29	-2.13	-2.30	-1.93	-1.85	-1.88	-1.88	-1.86	-1.81	-1.74	-1.73	-1.73	
184	Dominica.....	-0.84	-0.94	-1.44	-1.66	-1.77	-1.98	-2.20	-2.25	-2.23	-2.13	-1.96	-1.74	-1.75	-1.75	-1.75	
185	Dominican Republic.....	-0.84	-0.94	-1.44	-1.66	-1.77	-1.98	-2.20	-2.25	-2.23	-2.13	-1.96	-1.74	-1.75	-1.75	-1.75	
186	Grenada.....	-3.47	-4.35	-5.13	-6.24	-7.31	-7.91	-17.53	-23.30	-19.32	-14.97	-10.53	-6.06	-1.58	-1.59	-1.60	
187	Guadeloupe.....	-0.37	-0.42	-0.48	-0.54	-0.50	-0.51	-0.61	-0.71	-0.85	-0.99	-1.14	-1.29	-1.43	-1.50	-1.56	
188	Haiti.....	-0.95	-1.07	-1.19	-1.30	-0.91	-0.97	-0.93	-0.91	-0.95	-1.12	-1.28	-1.43	-1.58	-1.71	-1.73	
189	Jamaica.....	-1.70	-2.05	-3.60	-5.00	-6.05	-6.91	-7.46	-7.88	-6.90	-5.71	-4.40	-3.03	-1.63	-1.63	-1.63	
190	Martinique.....	0.82	0.69	0.59	0.47	-0.00	0.00	-0.09	-0.19	-0.32	-0.47	-0.68	-0.78	-0.89	-1.00	-1.10	
191	Montserrat.....	-0.00	-0.00	0.00	-0.00	0.00	0.00	0.00	-0.34	-0.68	-1.03	-1.39	-1.74	-1.75	-1.75	-1.74	
192	Netherlands Antilles.....	-0.63	-0.75	-2.69	-3.02	-2.25	-2.36	-1.40	-1.45	-1.54	-1.62	-1.68	-1.72	-1.74	-1.74	-1.74	
193	Puerto Rico.....	-0.70	-0.78	-0.67	-0.93	-0.27	-0.28	-0.48	-0.70	-0.94	-1.20	-1.49	-1.55	-1.61	-1.65	-1.68	
194	Saint Kitts and Nevis.....	-0.18	-0.18	-0.18	-0.19	-0.30	-0.32	-0.71	-0.75	-0.78	-0.96	-1.14	-1.32	-1.50	-1.67	-1.70	
195	Saint Lucia.....	-0.14	-0.14	-0.15	-0.20	-1.30	-1.74	-2.02	-2.17	-2.15	-1.95	-1.59	-1.63	-1.67	-1.70	-1.72	
196	Saint Vincent & Grenadines.....	-0.16	-0.13	0.42	0.39	-0.00	-0.05	-1.74	-1.82	-1.86	-1.88	-1.86	-1.82	-1.75	-1.74	-1.74	
197	Trinidad and Tobago.....	0.02	0.02	0.01	0.02	-0.69	0.39	0.00	-0.31	-0.68	-1.08	-1.52	-1.58	-1.63	-1.66	-1.69	
198	Turks and Caicos Islands.....	0.00	-0.00	0.00	0.00	0.00	0.00	0.00	-0.00	-0.28	-0.58	-0.89	-1.23	-1.59	-1.63	-1.67	
199	United States Virgin Islands.....	0.00	-0.00	0.00	0.00	0.00	0.00	0.00	-0.00	-0.28	-0.58	-0.89	-1.23	-1.59	-1.63	-1.67	
200	Central America.....	-1.17	-1.26	-1.40	-1.50	-1.48	-1.48	-1.44	-1.48	-1.46	-1.47	-1.48	-1.50	-1.48	-1.53	-1.55	
201	Belize.....	0.70	0.68	0.66	0.63	0.32	0.32	0.34	0.33	0.33	-0.03	-0.39	-0.76	-1.16	-1.60	-1.64	
202	Costa Rica.....	-0.46	-0.48	-0.50	-0.52	-0.56	-0.61	-0.63	-0.82	-1.02	-1.22	-1.43	-1.64	-1.67	-1.70	-1.72	
203	El Salvador.....	-0.29	-0.30	-0.18	-0.16	-0.33	-0.39	-0.40	-0.41	-0.42	-0.64	-0.87	-1.11	-1.36	-1.62	-1.66	
204	Guatemala.....	-0.42	-0.44	-0.46	-0.48	-0.37	-0.22	-0.22	-0.44	-0.68	-0.93	-1.22	-1.52	-1.58	-1.62	-1.66	
205	Honduras.....	-0.61	-0.69	-0.78	-0.88	-0.92	-0.83	-0.90	-0.97	-1.12	-1.26	-1.39	-1.52	-1.62	-1.66	-1.69	
206	Mexico.....	-1.46	-1.59	-1.77	-1.90	-1.91	-2.03	-2.02	-2.09	-2.09	-2.05	-1.98	-1.87	-1.74	-1.73	-1.73	
207	Nicaragua.....	-0.71	-0.76	-1.08	-1.55	-1.28	-1.29	-1.41	-1.52	-1.61	-1.68	-1.72	-1.73	-1.74	-1.75	-1.75	
208	Panama.....	-0.86	-0.92	-1.11	-1.19	-0.40	-0.41	-0.40	-0.41	-0.65	-0.89	-1.15					



TABLE A.10 (continued)

No.	Major area, region and country	Average annual rate of change														
		1950-1955	1955-1960	1960-1965	1965-1970	1970-1975	1975-1980	1980-1985	1985-1990	1990-1995	1995-2000	2000-2005	2005-2010	2010-2015	2015-2020	2020-2025
209	South America.....	-1.54	-1.70	-1.85	-1.94	-2.19	-2.42	-2.36	-2.44	-2.51	-2.40	-2.26	-2.08	-1.88	-1.68	-1.68
210	Argentina.....	-2.65	-2.81	-1.99	-2.00	-2.29	-2.36	-2.37	-2.42	-2.46	-2.34	-2.20	-2.04	-1.86	-1.68	-1.67
211	Bolivia.....	-0.24	-0.24	-0.25	-0.25	-0.26	-1.41	-1.98	-2.19	-2.40	-2.42	-2.35	-2.21	-2.00	-1.75	-1.75
212	Brazil.....	-1.43	-1.60	-2.08	-2.32	-2.57	-2.80	-2.77	-2.93	-3.09	-2.93	-2.70	-2.41	-2.08	-1.71	-1.71
213	Chile.....	-2.47	-2.66	-2.56	-2.66	-2.73	-2.84	-1.53	-0.76	-0.76	-0.96	-1.16	-1.35	-1.53	-1.71	-1.70
214	Colombia.....	-1.82	-2.07	-2.17	-1.65	-1.71	-1.71	-1.80	-1.88	-1.91	-1.92	-1.89	-1.83	-1.74	-1.74	-1.73
215	Ecuador.....	-0.85	-0.94	-0.86	-0.76	-0.96	-1.66	-1.63	-1.57	-1.68	-1.76	-1.81	-1.82	-1.80	-1.74	-1.75
216	Falkland Islands (Malvinas).....	-0.88	-0.93	-0.97	-1.03	-1.07	-1.10	-2.78	-6.87	-9.46	-8.64	-7.22	-5.56	-3.56	-1.59	-1.67
217	French Guiana.....	-2.24	-2.44	-1.36	-1.01	-1.06	-1.09	-1.34	-1.49	-1.57	-1.64	-1.69	-1.72	-1.74	-1.73	-1.73
218	Guyana.....	-0.14	-0.14	-0.06	-0.06	-0.15	-0.16	-0.35	-0.56	-0.80	-1.07	-1.37	-1.45	-1.52	-1.58	-1.63
219	Paraguay.....	-0.15	-0.16	-0.21	-0.26	-0.62	-0.91	-1.18	-1.44	-1.55	-1.66	-1.73	-1.76	-1.76	-1.76	-1.74
220	Peru.....	-1.71	-1.95	-2.20	-2.45	-2.00	-1.68	-1.59	-1.60	-1.68	-1.73	-1.76	-1.76	-1.75	-1.74	-1.74
221	Suriname.....	-0.07	-0.07	0.06	0.43	0.42	0.00	-0.32	-0.70	-1.11	-1.56	-1.61	-1.65	-1.69	-1.71	-1.73
222	Uruguay.....	-1.01	-1.02	-1.03	-1.05	-1.10	-2.76	-2.83	-2.89	-2.69	-2.47	-2.22	-1.95	-1.67	-1.66	-1.66
223	Venezuela.....	-3.17	-3.55	-2.02	-1.82	-4.36	-5.63	-5.55	-5.63	-5.80	-5.08	-4.27	-3.42	-2.53	-1.63	-1.63
224	Northern America.....	-1.79	-1.85	-1.43	-1.34	-0.04	-0.06	-0.58	-0.56	-0.75	-0.99	-1.23	-1.47	-1.70	-1.74	-1.73
225	Bermuda.....	0.0	0.0	0.0	0.0	0.0	0.0	0.0	0.0	0.0	0.0	0.0	0.0	0.0	0.0	0.0
226	Canada.....	-2.24	-2.38	-2.74	-2.15	0.04	-0.04	-0.58	-0.19	-0.09	-0.41	-0.75	-1.08	-1.41	-1.74	-1.74
227	Greenland.....	0.60	0.59	0.58	0.58	-0.78	-0.93	-1.10	-1.27	-1.44	-1.59	-1.74	-1.73	-1.73	-1.72	-1.72
228	St Pierre and Miquelon.....	-2.97	-3.05	-2.07	-1.55	-1.53	-1.56	-1.47	-1.44	-1.46	-1.54	-1.60	-1.61	-1.68	-1.64	-1.67
229	United States of America.....	-1.75	-1.80	-1.30	-1.26	-0.04	-0.07	-0.58	-0.59	-0.82	-1.06	-1.29	-1.52	-1.74	-1.74	-1.73
230	Oceania.....	-1.33	-1.38	-1.38	-1.43	-0.66	0.40	0.27	0.17	0.20	0.02	-0.15	-0.40	-0.70	-1.00	-1.11
231	Australia-New Zealand.....	-2.11	-2.40	-2.58	-2.68	-1.21	0.00	0.27	0.15	0.17	-0.25	-0.55	-0.92	-1.31	-1.70	-1.69
232	Australia <sup>a</sup> .....	-2.45	-2.54	-2.59	-2.79	-1.02	0.23	0.42	0.51	0.53	-0.00	-0.37	-0.82	-1.27	-1.72	-1.71
233	New Zealand.....	-0.82	-1.88	-2.57	-2.22	-1.85	-0.77	-0.30	-1.47	-1.68	-1.71	-1.72	-1.72	-1.71	-1.69	-1.69
234	Melanesia.....	-0.27	-0.39	-0.58	-0.89	-0.48	-0.25	-0.22	-0.19	-0.27	-0.38	-0.52	-0.67	-0.85	-1.03	-1.14
235	Fiji.....	-0.69	-0.77	-0.84	-0.66	-0.61	-0.33	-0.24	-0.25	-0.47	-0.71	-0.96	-1.24	-1.54	-1.59	-1.64
236	New Caledonia.....	-0.32	-0.32	-0.33	-0.34	-0.34	-1.11	-1.15	-0.97	-1.14	-1.30	-1.46	-1.60	-1.74	-1.74	-1.75
237	Papua New Guinea.....	-0.14	-0.27	-0.52	-1.00	-0.48	-0.26	-0.22	-0.23	-0.25	-0.35	-0.47	-0.61	-0.78	-0.99	-1.10
238	Solomon Islands.....	-0.03	-0.03	-0.04	-0.04	-0.04	-0.32	-0.43	-0.50	-0.60	-0.70	-0.82	-0.93	-1.04	-1.15	-1.25
239	Vanuatu.....	-0.28	-0.35	-0.42	-0.51	-0.61	-0.52	-0.07	-0.07	-0.21	-0.36	-0.53	-0.75	-1.01	-1.12	-1.22
240	Micronesia.....	-0.50	-0.54	-0.54	-0.62	-1.01	-0.85	-0.25	-0.46	-0.41	-0.66	-0.93	-1.22	-1.45	-1.54	-1.59
241	Guam.....	-0.46	-0.51	-0.56	-0.67	-1.88	-2.19	0.25	0.24	-0.06	-0.37	-0.70	-1.06	-1.47	-1.53	-1.59
242	Kiribati.....	-0.65	-0.84	-1.07	-1.36	-1.25	-0.46	-0.54	-0.33	-0.34	-0.53	-0.74	-0.97	-1.22	-1.49	-1.56
243	Marshall Islands.....	1.40	1.35	1.31	1.27	1.22	1.17	-1.85	-2.07	-2.10	-2.07	-2.00	-1.89	-1.75	-1.75	-1.74
244	Micronesia (Fed. States of).....	-0.09	-0.09	-0.09	-0.09	-0.09	-0.10	-0.10	-0.27	-0.46	-0.68	-0.94	-1.23	-1.33	-1.41	-1.49
245	Nauru.....	0.0	0.0	0.0	0.0	0.0	0.0	0.0	0.0	0.0	0.0	0.0	0.0	0.0	0.0	0.0
246	Northern Mariana Islands.....	-0.00	0.00	-0.00	0.00	0.00	0.00	0.00	0.00	-0.31	-0.63	-0.96	-1.31	-1.68	-1.70	-1.72
247	Pacific Islands (Palau).....	-1.21	-1.29	-1.37	-1.45	-1.53	-1.61	-1.68	-1.11	-1.05	-1.23	-1.41	-1.58	-1.75	-1.74	-1.74
248	Polynesia.....	-0.88	-0.67	-0.68	-0.81	-0.46	-0.57	-0.69	-0.59	-0.60	-0.66	-0.76	-0.89	-1.10	-1.26	-1.29
249	American Samoa.....	-0.34	-0.35	-0.35	-0.36	-0.37	-0.38	-0.68	-0.74	-0.77	-0.95	-1.13	-1.32	-1.51	-1.68	-1.71
250	Cook Islands.....	-0.77	-0.80	-0.84	-0.87	-0.28	-0.32	-0.36	-1.00	-1.30	-1.42	-1.53	-1.62	-1.69	-1.74	-1.75
251	French Polynesia.....	-1.64	-1.92	-2.22	-2.52	-0.91	-0.49	-0.10	0.43	0.00	-0.39	-0.80	-1.23	-1.69	-1.71	-1.73
252	Niue.....	0.16	0.16	0.15	0.15	-0.58	-0.98	-1.13	0.03	0.41	-0.01	-0.16	-0.50	-0.83	-1.27	-1.35
253	Pitcairn.....	0.0	0.0	0.0	0.0	0.0	0.0	0.0	0.0	0.0	0.0	0.0	0.0	0.0	0.0	0.0
254	Samoa.....	-1.07	-0.37	-0.09	-0.24	-0.17	-0.05	0.03	0.01	-0.00	-0.16	-0.34	-0.54	-0.79	-1.08	-1.18
255	Tokelau.....	0.0	0.0	0.0	0.0	0.0	0.0	0.0	0.0	0.0	0.0	0.0	0.0	0.0	0.0	0.0
256	Tonga.....	-0.61	-0.51	-0.51	-0.15	0.00	-0.87	-1.46	-1.77	-1.95	-2.03	-2.01	-1.87	-1.64	-1.67	-1.70
257	Tuvalu.....	-0.49	-0.61	-0.74	-0.89	-1.08	-1.28	-1.51	-1.76	-2.02	-2.13	-2.16	-2.09	-1.94	-1.71	-1.73
258	Wallis and Futuna Islands.....	0.0	0.0	0.0	0.0	0.0	0.0	0.0	0.0	0.0	0.0	0.0	0.0	0.0	0.0	0.0

NOTES Two dots (..) indicate that data are not available

An em dash (—) indicates that the amount is negligible.

<sup>a</sup>The more developed regions comprise all regions of Europe and Northern America, Australia-New Zealand and Japan.

<sup>b</sup>The less developed regions comprise all regions of Africa, Asia (excluding Japan) and Latin America and the Caribbean, and the regions of Melanesia, Micronesia and Polynesia.

<sup>c</sup>The least developed countries, as defined by the United Nations General Assembly as of 1991, include 47 countries, of which 32 are in Africa, 9 in Asia, 1 in Latin America and the Caribbean, and 5 in Oceania. They are also included in the less developed regions.

<sup>d</sup>Including Agalesa, Rodrigues and St. Brandon.

<sup>e</sup>Including Ascension and Tristan da Cunha.

<sup>f</sup>The former Yugoslav Republic of Macedonia.

<sup>g</sup>Including Christmas Island, Cocos (Keeling) Islands and Norfolk Island.

TABLE A.11. THE 30 LARGEST URBAN AGGLOMERATIONS RANKED BY POPULATION SIZE, 1950-2015  
(Millions)

Rank	Agglomeration and country	Population	Rank	Agglomeration and country	Population
A. 1950			B. 1960		
1	New York, United States of America	12.3	1	New York, United States of America	14.2
2	London, United Kingdom	8.7	2	Tokyo, Japan	11.0
3	Tokyo, Japan	6.9	3	London, United Kingdom	9.1
4	Paris, France	5.4	4	Shanghai, China	8.8
5	Moscow, Russian Federation	5.4	5	Paris, France	7.2
6	Shanghai, China	5.3	6	Buenos Aires, Argentina	6.8
7	Essen, Germany	5.3	7	Los Angeles, United States of America	6.5
8	Buenos Aires, Argentina	5.0	8	Essen, Germany	6.4
9	Chicago, United States of America	4.9	9	Beijing, China	6.3
10	Calcutta, India	4.4	10	Osaka, Japan	6.2
11	Osaka, Japan	4.1	11	Moscow, Russian Federation	6.2
12	Los Angeles, United States of America	4.0	12	Chicago, United States of America	6.0
13	Beijing, China	3.9	13	Calcutta, India	5.5
14	Milan, Italy	3.6	14	Mexico City, Mexico	5.4
15	Berlin, Germany	3.3	15	Rio de Janeiro, Brazil	4.9
16	Mexico City, Mexico	3.1	16	São Paulo, Brazil	4.7
17	Philadelphia, United States of America	2.9	17	Milan, Italy	4.5
18	St. Petersburg, Russian Federation	2.9	18	Bombay, India	4.1
19	Bombay, India	2.9	19	Cairo, Egypt	3.7
20	Rio de Janeiro, Brazil	2.9	20	Philadelphia, United States of America	3.6
21	Detroit, United States of America	2.8	21	Tianjin, China	3.6
22	Naples, Italy	2.8	22	Detroit, United States of America	3.5
23	Manchester, United Kingdom	2.5	23	St. Petersburg, Russian Federation	3.4
24	São Paulo, Brazil	2.4	24	Berlin, Germany	3.3
25	Cairo, Egypt	2.4	25	Naples, Italy	3.2
26	Tianjin, China	2.4	26	Shenyang, China	2.9
27	Birmingham, United Kingdom	2.3	27	Frankfurt, Germany	2.7
28	Frankfurt, Germany	2.3	28	Jakarta, Indonesia	2.7
29	Boston, United States of America	2.2	29	Hong Kong, Hong Kong	2.6
30	Hamburg, Germany	2.2	30	Manchester, United Kingdom	2.6
C. 1970			D. 1980		
1	Tokyo, Japan	16.5	1	Tokyo, Japan	21.9
2	New York, United States of America	16.2	2	New York, United States of America	15.6
3	Shanghai, China	11.2	3	Mexico City, Mexico	13.9
4	Osaka, Japan	9.4	4	São Paulo, Brazil	12.1
5	Mexico City, Mexico	9.1	5	Shanghai, China	11.7
6	London, United Kingdom	8.6	6	Osaka, Japan	10.0
7	Paris, France	8.5	7	Buenos Aires, Argentina	9.9
8	Buenos Aires, Argentina	8.4	8	Los Angeles, United States of America	9.5
9	Los Angeles, United States of America	8.4	9	Calcutta, India	9.0
10	Beijing, China	8.1	10	Beijing, China	9.0
11	São Paulo, Brazil	8.1	11	Paris, France	8.9
12	Moscow, Russian Federation	7.1	12	Rio de Janeiro, Brazil	8.8
13	Rio de Janeiro, Brazil	7.0	13	Seoul, Republic of Korea	8.3
14	Calcutta, India	6.9	14	Moscow, Russian Federation	8.1
15	Chicago, United States of America	6.7	15	Bombay, India	8.1
16	Essen, Germany	6.6	16	London, United Kingdom	7.7
17	Bombay, India	5.8	17	Tianjin, China	7.3
18	Milan, Italy	5.5	18	Cairo, Egypt	6.9
19	Cairo, Egypt	5.3	19	Chicago, United States of America	6.8
20	Seoul, Republic of Korea	5.3	20	Essen, Germany	6.3
21	Tianjin, China	5.2	21	Jakarta, Indonesia	6.0
22	Philadelphia, United States of America	4.0	22	Metro Manila, Philippines	6.0
23	St. Petersburg, Russian Federation	4.0	23	Delhi, India	5.6
24	Detroit, United States of America	4.0	24	Milan, Italy	5.3
25	Jakarta, Indonesia	3.9	25	Teheran, Iran (Islamic Rep. of)	5.1
26	Naples, Italy	3.6	26	Karachi, Pakistan	5.0
27	Metro Manila, Philippines	3.5	27	Bangkok, Thailand	4.7
28	Delhi, India	3.5	28	St. Petersburg, Russian Federation	4.6
29	Shenyang, China	3.5	29	Hong Kong, Hong Kong	4.6
30	Hong Kong, Hong Kong	3.5	30	Lima, Peru	4.4

TABLE A.11 (continued)

Rank	Agglomeration and country	Population	Rank	Agglomeration and country	Population
E. 1990			F. 2000		
1	Tokyo, Japan	25.0	1	Tokyo, Japan	27.9
2	New York, United States of America	16.1	2	Bombay, India	18.1
3	Mexico City, Mexico	15.1	3	São Paulo, Brazil	17.8
4	São Paulo, Brazil	14.8	4	Shanghai, China	17.2
5	Shanghai, China	13.5	5	New York, United States of America	16.6
6	Bombay, India	12.2	6	Mexico City, Mexico	16.4
7	Los Angeles, United States of America	11.5	7	Beijing, China	14.2
8	Beijing, China	10.9	8	Jakarta, Indonesia	14.1
9	Calcutta, India	10.7	9	Lagos, Nigeria	13.5
10	Buenos Aires, Argentina	10.6	10	Los Angeles, United States of America	13.1
11	Seoul, Republic of Korea	10.6	11	Calcutta, India	12.7
12	Osaka, Japan	10.5	12	Tianjin, China	12.4
13	Rio de Janeiro, Brazil	9.5	13	Seoul, Republic of Korea	12.3
14	Paris, France	9.3	14	Karachi, Pakistan	12.1
15	Tianjin, China	9.3	15	Delhi, India	11.7
16	Jakarta, Indonesia	9.3	16	Buenos Aires, Argentina	11.4
17	Moscow, Russian Federation	9.0	17	Metro Manila, Philippines	10.8
18	Cairo, Egypt	8.6	18	Cairo, Egypt	10.7
19	Delhi, India	8.2	19	Osaka, Japan	10.6
20	Metro Manila, Philippines	8.0	20	Rio de Janeiro, Brazil	10.2
21	Karachi, Pakistan	8.0	21	Dhaka, Bangladesh	10.2
22	Lagos, Nigeria	7.7	22	Paris, France	9.6
23	London, United Kingdom	7.3	23	Istanbul, Turkey	9.3
24	Chicago, United States of America	6.8	24	Moscow, Russian Federation	9.3
25	Istanbul, Turkey	6.5	25	Lima, Peru	8.4
26	Lima, Peru	6.5	26	Teheran, Iran (Islamic Rep of)	7.3
27	Essen, Germany	6.4	27	London, United Kingdom	7.3
28	Teheran, Iran (Islamic Rep. of)	6.4	28	Bangkok, Thailand	7.3
29	Bangkok, Thailand	5.9	29	Chicago, United States of America	7.0
30	Dhaka, Bangladesh	5.9	30	Hyderabad, India	6.7
G. 2010			H. 2015		
1	Tokyo, Japan	28.7	1	Tokyo, Japan	28.7
2	Bombay, India	24.3	2	Bombay, India	27.4
3	Shanghai, China	21.5	3	Lagos, Nigeria	24.4
4	Lagos, Nigeria	20.8	4	Shanghai, China	23.4
5	São Paulo, Brazil	20.1	5	Jakarta, Indonesia	21.2
6	Jakarta, Indonesia	19.2	6	São Paulo, Brazil	20.8
7	Mexico City, Mexico	18.2	7	Karachi, Pakistan	20.6
8	Beijing, China	17.8	8	Beijing, China	19.4
9	Karachi, Pakistan	17.6	9	Dhaka, Bangladesh	19.0
10	New York, United States of America	17.3	10	Mexico City, Mexico	18.8
11	Dhaka, Bangladesh	16.0	11	New York, United States of America	17.6
12	Calcutta, India	15.6	12	Calcutta, India	17.6
13	Tianjin, China	15.6	13	Delhi, India	17.6
14	Delhi, India	15.5	14	Tianjin, China	17.0
15	Los Angeles, United States of America	14.0	15	Metro Manila, Philippines	14.7
16	Metro Manila, Philippines	13.7	16	Cairo, Egypt	14.5
17	Cairo, Egypt	13.2	17	Los Angeles, United States of America	14.3
18	Seoul, Republic of Korea	13.0	18	Seoul, Republic of Korea	13.1
19	Buenos Aires, Argentina	12.1	19	Buenos Aires, Argentina	12.4
20	Istanbul, Turkey	11.7	20	Istanbul, Turkey	12.3
21	Rio de Janeiro, Brazil	11.1	21	Rio de Janeiro, Brazil	11.6
22	Osaka, Japan	10.6	22	Lahore, Pakistan	10.8
23	Lima, Peru	9.9	23	Hyderabad, India	10.7
24	Paris, France	9.6	24	Osaka, Japan	10.6
25	Hyderabad, India	9.4	25	Bangkok, Thailand	10.6
26	Moscow, Russian Federation	9.3	26	Lima, Peru	10.5
27	Bangkok, Thailand	9.3	27	Teheran, Iran (Islamic Rep of)	10.2
28	Teheran, Iran (Islamic Rep. of)	9.1	28	Kinshasa, Zaire	9.9
29	Lahore, Pakistan	9.1	29	Paris, France	9.6
30	Madras, India	8.3	30	Madras, India	9.5

TABLE A.12 POPULATION OF URBAN AGGLOMERATIONS WITH 750,000 OR MORE INHABITANTS IN 1990, BY COUNTRY, 1950-2015

Country and agglomeration	1950	1955	1960	1965	1970	1975	1980	1985	1990	1995	2000	2005	2010	2015
<b>Afghanistan</b>														
Kabul.....	216	260	313	377	472	674	977	1237	1565	2034	2756	3548	4410	5384
<b>Algeria</b>														
Algiers.....	437	615	867	1075	1323	1627	2003	2464	3033	3702	4434	5157	5792	6276
<b>Angola</b>														
Luanda.....	138	174	219	315	459	669	925	1240	1642	2207	2871	3636	4527	5548
<b>Argentina</b>														
Buenos Aires.....	5042	5843	6772	7557	8417	9134	9899	10269	10623	10990	11378	11772	12121	12376
Córdoba.....	416	495	588	681	787	878	977	1073	1179	1294	1411	1518	1607	1676
Mendoza.....	248	288	335	398	474	534	601	675	758	851	946	1031	1099	1151
Rosario.....	532	597	671	737	809	878	952	1017	1084	1155	1231	1307	1377	1436
<b>Armenia</b>														
Yerevan.....	371	446	538	648	778	911	1042	1123	1210	1305	1403	1498	1591	1685
<b>Australia</b>														
Adelaide.....	430	496	572	697	792	882	940	993	1019	1039	1065	1102	1148	1203
Brisbane.....	442	516	603	699	798	928	1047	1170	1303	1450	1594	1716	1813	1898
Melbourne.....	1331	1569	1850	2068	2334	2561	2731	2897	3003	3094	3193	3300	3417	3545
Perth.....	312	357	409	483	611	770	896	1023	1123	1220	1316	1402	1476	1547
Sydney.....	1696	1902	2134	2390	2667	2960	3195	3425	3524	3590	3671	3771	3891	4031
<b>Austria</b>														
Vienna.....	1787	1792	1798	1869	1955	2001	2038	2049	2055	2060	2073	2096	2129	2181
<b>Azerbaijan</b>														
Baku.....	793	893	1005	1132	1274	1429	1574	1660	1751	1853	1970	2105	2273	2461
<b>Bangladesh</b>														
Chittagong.....	629	700	780	839	899	1017	1340	1642	1989	2410	2914	3559	4352	5212
Dhaka.....	420	521	647	908	1295	1925	3210	4410	5877	7832	10193	12952	15970	18964
Khulna.....	39	69	120	194	310	472	627	741	860	998	1167	1403	1714	2067
<b>Belarus</b>														
Minsk.....	323	422	551	719	932	1120	1318	1474	1648	1766	1841	1885	1909	1912
<b>Belgium</b>														
Brussels.....	968	991	1015	1043	1072	1128	1190	1175	1148	1122	1123	1123	1123	1123
<b>Bolivia</b>														
La Paz.....	265	313	370	437	516	610	727	870	1041	1246	1461	1688	1925	2159
<b>Brazil</b>														
Belém.....	233	307	405	514	651	736	828	1023	1269	1574	1879	2146	2354	2498
Belo Horizonte.....	365	561	863	1174	1589	1974	2443	2859	3339	3899	4429	4894	5272	5540
Brasília.....	36	70	137	268	525	785	1162	1346	1547	1778	1997	2199	2376	2514
Campinas.....	101	133	176	291	483	671	925	1116	1339	1607	1869	2102	2291	2429
Curitiba.....	137	260	492	637	814	1035	1315	1579	1894	2270	2637	2959	3216	3399
Fortaleza.....	256	403	635	811	1030	1241	1492	1809	2193	2660	3116	3513	3821	4034
Goiania.....	52	88	148	236	375	517	710	808	913	1033	1146	1256	1358	1444
Manaus.....	139	155	173	230	309	439	626	778	962	1189	1417	1619	1779	1893
Porto Alegre.....	424	651	1000	1238	1521	1837	2218	2548	2921	3349	3750	4111	4419	4648
Recife.....	643	881	1205	1468	1781	1949	2125	2425	2772	3168	3538	3874	4163	4381
Rio de Janeiro.....	2864	3752	4915	5891	7040	7875	8789	9156	9515	9888	10213	10626	11121	11554
Salvador.....	391	528	713	902	1140	1387	1685	2002	2375	2819	3246	3620	3920	4134
Santos.....	238	292	358	483	656	771	901	985	1075	1173	1265	1362	1463	1551
São Paulo.....	2423	3375	4700	6163	8064	9890	12101	13427	14847	16417	17803	19030	20067	20783
<b>Bulgaria</b>														
Sofia.....	547	622	708	806	881	960	1065	1182	1313	1384	1414	1423	1425	1425
<b>Cameroon</b>														
Douala.....	101	132	172	224	292	380	522	723	1001	1322	1687	2105	2557	3026
Yaoundé.....	50	71	99	140	196	276	396	571	823	1121	1460	1837	2238	2651
<b>Canada</b>														
Edmonton.....	163	228	318	389	477	543	623	677	809	991	1119	1223	1302	1369
Montreal.....	1344	1652	2031	2373	2684	2792	2824	2892	3085	3320	3372	3445	3548	3676
Ottawa.....	282	342	415	482	581	676	729	770	893	1057	1162	1249	1321	1386
Toronto.....	1068	1365	1744	2093	2535	2770	3008	3233	3770	4483	4930	5273	5518	5716
Vancouver.....	556	588	620	836	1045	1150	1247	1349	1556	1823	1984	2117	2225	2323

TABLE A.12 (continued)

Country and agglomeration	1950	1955	1960	1965	1970	1975	1980	1985	1990	1995	2000	2005	2010	2015
Chile														
Santiago.....	1332	1645	2032	2407	2837	3247	3717	4157	4588	5065	5439	5758	6029	6255
China														
Anshan.....	479	601	753	917	996	1082	1175	1281	1432	1648	1926	2222	2509	2788
Baotou.....	97	199	407	737	822	918	1024	1108	1231	1414	1651	1907	2157	2400
Beijing.....	3913	4953	6269	7653	8087	8545	9029	9797	10872	12362	14206	16086	17818	19423
Benxi.....	414	474	542	613	661	713	769	831	925	1063	1244	1441	1634	1823
Changchun.....	765	922	1111	1312	1430	1558	1698	1900	2169	2523	2954	3398	3821	4228
Changsha.....	623	670	721	779	857	942	1036	1164	1334	1559	1833	2119	2393	2660
Chengdu.....	725	958	1266	1622	1835	2076	2348	2601	2942	3401	3963	4545	5097	5623
Chongqing.....	1680	1837	2010	2184	2308	2439	2577	2784	3086	3525	4087	4681	5247	5788
Dalian.....	678	850	1064	1285	1339	1396	1455	1916	2491	3132	3777	4363	4894	5402
Daqing.....	310	357	411	473	545	627	722	831	972	1151	1363	1581	1791	1997
Datong.....	165	284	488	762	818	877	941	1009	1114	1275	1488	1720	1947	2168
Fushun.....	634	726	832	941	1009	1082	1160	1253	1391	1595	1860	2146	2424	2694
Fuxin.....	147	223	339	483	526	572	623	680	762	880	1034	1200	1363	1523
Fuzhou.....	492	598	728	866	936	1012	1095	1193	1333	1535	1794	2072	2341	2602
Guangzhou.....	1343	1797	2403	3038	3070	3102	3135	3307	3595	4056	4676	5344	5983	6591
Guiyang.....	195	338	584	925	1026	1140	1265	1385	1554	1792	2095	2415	2725	3025
Handan.....	136	226	375	579	665	765	879	987	1131	1323	1557	1802	2039	2270
Hangzhou.....	638	739	856	975	1034	1097	1164	1251	1383	1581	1843	2126	2402	2670
Harbin.....	1012	1276	1610	1968	2122	2288	2467	2640	2905	3303	3825	4382	4915	5425
Hefei.....	437	482	532	588	649	716	790	872	985	1143	1343	1556	1763	1965
Hohhot.....	109	182	305	473	540	617	704	793	911	1067	1259	1461	1656	1847
Jilin.....	371	484	632	795	870	952	1041	1150	1299	1506	1766	2040	2305	2563
Jinan.....	598	741	919	1104	1168	1236	1308	1376	1476	1619	1809	2023	2255	2500
Jinzhou.....	326	371	421	472	500	530	562	605	653	706	765	829	897	970
Jixi.....	157	240	367	526	587	656	733	800	896	1034	1213	1406	1595	1779
Kaohsiung.....	255	337	445	594	827	978	1157	1296	1480	1726	2027	2340	2641	2932
Kunming.....	641	741	856	982	1096	1223	1365	1497	1683	1942	2269	2615	2948	3270
Lanzhou.....	315	464	682	948	1056	1175	1307	1395	1534	1747	2032	2342	2643	2935
Liuzhou.....	131	181	249	332	393	464	548	640	758	905	1077	1253	1422	1589
Luoyang.....	123	214	372	597	690	797	921	1043	1202	1411	1662	1923	2175	2420
Nanchang.....	343	440	564	704	794	896	1011	1176	1386	1646	1948	2253	2543	2825
Nanjing.....	973	1179	1429	1689	1809	1938	2076	2285	2571	2965	3454	3966	4453	4919
Nanning.....	157	225	323	450	550	672	821	1004	1231	1498	1791	2077	2347	2609
Qingdao.....	894	933	973	1016	1060	1106	1154	1246	1383	1585	1850	2134	2411	2679
Qiqihar.....	265	411	639	924	1004	1090	1184	1284	1430	1642	1916	2211	2496	2774
Shanghai.....	5333	6866	8839	10872	11154	11443	11739	12396	13452	15082	17213	19435	21489	23382
Shantou.....	420	458	498	542	590	642	699	760	850	981	1150	1333	1513	1689
Shenyang.....	2091	2451	2873	3300	3493	3697	3913	4219	4664	5310	6134	6999	7816	8588
Shijiazhuang.....	307	426	591	782	857	940	1030	1156	1324	1547	1818	2102	2374	2639
Suzhou.....	457	486	516	548	583	619	657	710	790	908	1065	1235	1402	1567
Taipei.....	604	760	955	1233	1770	1835	2156	2484	2900	3417	4012	4608	5166	5700
Taiyuan.....	629	790	992	1216	1359	1519	1698	1893	2154	2502	2926	3366	3786	4189
Tangshan.....	640	731	835	950	1067	1198	1344	1424	1557	1767	2053	2364	2668	2962
Tianjin.....	2374	2931	3618	4426	5222	6160	7268	8133	9253	10687	12369	14040	15573	16998
Urumqi.....	102	174	296	472	582	717	884	1090	1345	1643	1966	2279	2572	2857
Wuhan.....	1228	1578	2028	2516	2713	2926	3155	3440	3840	4399	5101	5833	6525	7182
Wuxi.....	572	588	604	627	677	730	788	851	946	1086	1271	1471	1668	1861
Xian.....	650	895	1233	1622	1773	1939	2120	2418	2800	3283	3849	4420	4958	5472
Xuzhou.....	341	397	462	534	597	667	745	824	933	1084	1274	1477	1674	1867
Yichun.....	134	213	339	505	579	664	761	823	914	1051	1230	1425	1616	1803
Zhengzhou.....	521	650	810	987	1100	1227	1368	1518	1722	1999	2340	2697	3040	3371
Colombia														
Barranquilla.....	269	335	418	516	622	730	816	912	1019	1138	1262	1383	1491	1582
Bogotá.....	676	939	1303	1791	2371	3012	3531	4139	4851	5614	6323	6904	7345	7677
Cali.....	270	366	498	668	847	1038	1187	1359	1555	1769	1981	2173	2334	2467
Medellín.....	341	456	611	806	1006	1201	1317	1445	1585	1743	1912	2081	2233	2361
Congo														
Brazzaville.....	216	233	251	272	294	338	458	609	793	1009	1242	1492	1764	2081
Costa Rica														
San José.....	183	228	283	352	438	522	590	665	760	879	1021	1178	1344	1512
Côte d'Ivoire														
Abidjan.....	59	103	180	316	553	960	1260	1653	2168	2797	3544	4412	5425	6611
Cuba														
Havana.....	1147	1274	1415	1571	1745	1827	1909	2011	2124	2241	2346	2431	2494	2546
Czech Republic														
Prague.....	1002	1034	1068	1075	1078	1125	1179	1196	1210	1225	1238	1253	1272	1297

TABLE A.12. POPULATION OF URBAN AGGLOMERATIONS. (continued)

Country and agglomeration	1950	1955	1960	1965	1970	1975	1980	1985	1990	1995	2000	2005	2010	2015
Dem. People's Rep. of Korea Pyongyang.....	516	578	647	770	982	1328	1796	2011	2230	2470	2725	2966	3182	3390
Denmark Copenhagen.....	1212	1285	1344	1376	1380	1381	1382	1364	1345	1326	1326	1326	1326	1326
Dominican Republic Santiago de los Caballeros..... Santo Domingo.....	89 219	110 312	135 446	184 613	253 838	346 1082	474 1398	649 1807	830 2199	1007 2580	1170 2944	1308 3254	1419 3500	1521 3720
Ecuador Guayaquil..... Quito.....	254 206	337 257	448 319	571 399	703 501	867 630	1082 796	1296 954	1492 1089	1717 1244	1976 1423	2257 1622	2532 1822	2776 2003
Egypt Alexandria..... Cairo..... Shubra El-Khemia.....	1038 2410 38	1249 2991 62	1504 3712 99	1752 4606 159	1987 5333 238	2241 6079 353	2522 6852 490	2835 7691 661	3188 8633 892	3577 9656 1162	3998 10731 1426	4470 11901 1665	5001 13193 1893	5546 14494 2120
Ethiopia Addis Ababa.....	392	451	519	597	730	929	1182	1488	1808	2209	2737	3465	4477	5850
Finland Helsinki.....	365	411	464	488	508	568	640	722	872	1059	1167	1230	1277	1316
France Lille..... Lyons..... Marseilles..... Paris.....	727 572 660 5441	766 709 731 6272	807 878 811 7230	854 1014 953 7979	902 1111 1099 8498	943 1185 1194 8885	937 1174 1237 8938	945 1207 1243 9105	960 1266 1230 9334	970 1311 1230 9469	982 1345 1237 9551	996 1370 1250 9584	1013 1391 1268 9591	1035 1416 1293 9591
Georgia Tbilisi.....	574	642	718	803	897	993	1091	1180	1277	1353	1424	1496	1575	1651
Germany Aachen..... Berlin..... Bielefeld..... Bremen..... Cologne..... Düsseldorf..... Essen..... Frankfurt..... Hamburg..... Hanover..... Karlsruhe..... Mannheim..... Munich..... Nuremberg..... Saarland..... Stuttgart.....	710 3337 941 676 1770 2001 5296 2295 2171 990 632 1077 1258 790 793 1483	779 3318 984 725 1987 2228 5823 2503 2271 1049 684 1169 1395 853 838 1681	856 3299 1029 777 2230 2482 6404 2730 2374 1112 740 1268 1547 921 885 1905	904 3255 1075 805 2416 2617 6541 2951 2439 1166 798 1345 1726 975 909 2091	947 3207 1122 827 2594 2719 6568 3178 2494 1218 857 1418 1926 1027 926 2275	951 3227 1127 823 2633 2590 6448 3215 2479 1210 861 1422 1957 1034 908 2300	956 3247 1132 819 2674 2466 6331 3254 2465 1202 865 1432 1990 1041 889 2326	960 3268 1137 815 2714 2349 6217 3293 2451 1194 869 912 1503 2023 1048 872 2351	1001 3288 1201 840 2855 2700 6353 3456 2540 1230 912 1571 2134 1106 878 2485	1041 3317 1263 867 2984 3031 6481 3606 2625 1267 955 1603 2238 1161 888 2608	1060 3317 1293 880 3046 3228 6518 3676 2660 1283 977 1615 2288 1189 891 2669	1067 3317 1304 884 3068 3308 6526 3700 2672 1287 985 1615 2306 1199 891 2691	1067 3317 1305 884 3069 3320 6526 3702 2672 1287 985 1615 2308 1200 891 2692	
Ghana Accra.....	250	313	394	536	722	851	1004	1184	1405	1687	2053	2519	3092	3726
Greece Athens..... Thessaloniki.....	1783 292	2001 329	2246 372	2391 447	2521 542	2738 617	2987 694	3260 780	3492 859	3693 928	3838 981	3908 1013	3908 1025	3908 1027
Guatemala Guatemala City.....	428	477	532	592	660	715	749	785	842	946	1113	1342	1620	1917
Guinea Conakry.....	39	67	113	168	251	373	555	825	1127	1508	1978	2529	3156	3873
Haiti Port-au-Prince.....	144	192	257	345	461	575	701	854	1041	1266	1536	1855	2225	2641
Hong Kong Hong Kong.....	1629	2087	2615	3191	3458	3943	4609	5070	5369	5574	5712	5789	5833	5849
Hungary Budapest.....	1618	1714	1811	1878	1946	2005	2057	2037	2017	2017	2020	2027	2036	2039

TABLE A.12 (continued)

Country and agglomeration	1950	1955	1960	1965	1970	1975	1980	1985	1990	1995	2000	2005	2010	2015
<b>India</b>														
Agra	368	428	499	559	624	681	739	831	940	1063	1196	1360	1564	1803
Ahmedabad	859	1007	1181	1412	1695	2050	2484	2849	3242	3688	4158	4713	5372	6124
Allahabad	327	372	423	464	506	568	640	733	843	968	1103	1265	1459	1685
Bangalore	764	947	1173	1382	1616	2111	2812	3384	4009	4749	5527	6379	7311	8324
Bhopal	97	143	212	282	370	488	646	819	1032	1299	1591	1903	2228	2571
Bombay	2901	3432	4060	4854	5812	6856	8067	9898	12223	15093	18121	21208	24273	27373
Calcutta	4446	4945	5500	6162	6912	7888	9030	9882	10741	11673	12660	13960	15639	17621
Coimbatore	265	333	417	542	707	810	907	1008	1120	1244	1379	1553	1778	2046
Delhi	1391	1782	2283	2845	3531	4426	5559	6756	8171	9882	11678	13561	15513	17553
Dhanbad	69	114	188	280	410	526	658	735	807	887	974	1094	1252	1445
Hyderabad	1122	1181	1243	1462	1749	2086	2487	3186	4126	5343	6678	8037	9354	10663
Indore	306	345	389	459	547	663	808	939	1083	1250	1428	1639	1888	2175
Jabalpur	251	300	358	432	520	621	740	811	878	950	1032	1150	1313	1514
Jaipur	285	335	395	491	616	778	984	1207	1475	1801	2153	2533	2941	3382
Jamshedpur	212	260	319	378	445	538	653	737	822	918	1022	1157	1328	1533
Kanpur	691	810	951	1092	1250	1420	1612	1829	2076	2356	2654	3011	3443	3941
Kochi (Cochin)	187	238	303	362	428	532	666	855	1102	1420	1773	2143	2518	2905
Kozhikode (Calicut)	154	193	241	282	327	412	528	645	781	946	1124	1321	1540	1780
Lucknow	488	560	644	720	801	892	993	1245	1590	2029	2512	3017	3529	4057
Ludhiana	149	188	237	302	387	479	590	758	978	1263	1579	1912	2249	2598
Madras	1397	1544	1706	2244	3030	3609	4203	4725	5283	5906	6561	7357	8329	9451
Madurai	358	388	420	530	685	790	893	984	1080	1186	1302	1459	1667	1919
Meerut	230	254	280	317	361	432	523	654	822	1032	1263	1511	1771	2048
Nagpur	474	565	674	785	910	1075	1273	1447	1635	1847	2073	2350	2689	3085
Patna	279	316	359	414	480	643	881	993	1086	1187	1299	1453	1659	1910
Pune (Poona)	592	656	727	888	1099	1345	1642	1995	2422	2940	3493	4089	4725	5407
Srinagar	248	269	292	345	412	494	592	709	850	1018	1200	1403	1631	1884
Surat	219	249	283	363	474	642	877	1138	1467	1890	2357	2845	3335	3837
Trivandrum	192	238	294	344	400	454	512	636	801	1009	1237	1482	1739	2011
Ullhasnagar	79	92	106	189	360	490	628	805	1031	1322	1643	1982	2328	2687
Vadodara	207	244	289	360	452	571	722	887	1086	1329	1591	1877	2185	2519
Varanasi (Benares)	348	409	480	537	597	682	783	890	1009	1145	1292	1471	1691	1949
Vijayawada	157	188	225	274	334	419	527	658	821	1024	1246	1486	1740	2012
Visakhapatnam	104	135	176	245	345	452	583	768	1014	1338	1703	2083	2459	2840
<b>Indonesia</b>														
Bandung	511	679	902	1086	1263	1493	1774	2108	2505	2977	3527	4130	4739	5292
Bogor	64	95	139	204	300	406	535	704	927	1221	1573	1944	2288	2583
Jakarta	1452	1972	2679	3297	3916	4814	5985	7440	9250	11500	14091	16748	19172	21170
Medan	284	358	451	603	826	1031	1249	1513	1834	2222	2675	3167	3654	4094
Palembang	277	351	446	486	501	597	746	933	1167	1459	1803	2171	2529	2846
Samarang	371	424	485	526	558	660	809	992	1215	1489	1811	2160	2506	2818
Surabaya	679	808	962	1110	1267	1471	1719	2009	2347	2742	3205	3725	4263	4762
Tanjung Karang	28	42	64	98	150	228	348	530	808	1232	1785	2365	2860	3240
Ujung Pandang	162	204	255	320	401	502	629	789	988	1239	1534	1851	2159	2434
<b>Iran (Islamic Republic of)</b>														
Esfahan	184	237	306	396	544	767	897	978	1317	1915	2628	3373	4047	4618
Mashhad	173	225	293	381	509	685	952	1339	1676	2011	2367	2773	3210	3644
Shiraz	128	160	202	254	325	418	576	814	945	1022	1109	1240	1416	1614
Tabriz	235	277	327	386	497	662	861	1111	1294	1450	1617	1837	2106	2393
Teheran	1042	1397	1873	2511	3290	4274	5067	5807	6351	6830	7347	8116	9122	10211
<b>Iraq</b>														
Baghdad	579	719	1019	1614	1984	2747	3355	3683	4044	4478	5068	5794	6574	7324
<b>Ireland</b>														
Dublin	632	647	661	723	771	833	903	920	916	911	916	933	967	1011
<b>Israel</b>														
Tel Aviv-Yafa	418	556	738	882	1029	1206	1416	1621	1790	1921	2057	2189	2299	2385
<b>Italy</b>														
Florence	648	707	771	837	907	916	903	865	820	778	778	778	778	778
Genoa	908	968	1033	1072	1104	1086	1053	1000	943	890	890	890	890	890
Milan	3633	4045	4504	4994	5528	5529	5334	4984	4603	4251	4251	4251	4251	4251
Naples	2750	2963	3192	3394	3593	3624	3594	3421	3210	3012	3012	3012	3012	3012
Rome	1566	1910	2330	2637	2907	2998	3019	2999	2965	2931	2931	2931	2931	2931
Turin	880	1049	1250	1433	1620	1641	1598	1502	1394	1294	1294	1294	1294	1294
<b>Japan</b>														
Hiroshima	200	251	302	355	430	505	731	797	840	886	908	923	931	933
Kitakyushu	954	1146	1338	1494	1652	1853	2030	2217	2448	2704	2873	2973	3014	3022
Kyoto	1002	1091	1165	1237	1298	1622	1701	1714	1709	1703	1703	1703	1703	1703
Nagoya	992	1227	1555	1788	1998	2293	2590	2708	2939	3196	3353	3444	3480	3488
Osaka	4147	5121	6228	7291	9387	9844	9990	10351	10482	10601	10601	10601	10601	10601
Sapporo	254	348	489	669	815	978	1174	1379	1533	1699	1811	1880	1908	1913
Sendai	324	357	402	450	525	635	701	722	759	799	818	832	839	841
Tokyo	6920	8823	10976	12943	16468	19771	21854	23322	25013	26836	27856	28424	28654	28701

TABLE A.12. POPULATION OF URBAN AGGLOMERATIONS... (continued)

Country and agglomeration	1950	1955	1960	1965	1970	1975	1980	1985	1990	1995	2000	2005	2010	2015
Jordan														
Amman.....	90	140	218	299	388	500	640	782	955	1187	1458	1752	2047	2327
Kazakhstan														
Alma-Ata.....	317	392	486	601	738	834	938	1043	1158	1262	1360	1458	1567	1680
Kenya														
Nairobi.....	87	139	219	348	531	677	863	1128	1519	2079	2730	3484	4363	5361
Kuwait														
Kuwait City.....	103	158	241	369	559	682	831	942	1090	1090	1198	1336	1465	1572
Latvia														
Riga.....	490	541	597	659	728	789	845	882	921	924	924	924	929	934
Libyan Arab Jamahiriya														
Banghazi.....	53	74	104	148	221	329	491	733	888	1059	1268	1498	1733	1980
Tripoli.....	106	136	174	235	399	675	1144	1938	2595	3272	3979	4674	5348	6044
Malaysia														
Kuala Lumpur.....	208	281	344	394	451	645	921	1016	1122	1238	1383	1552	1735	1912
Mexico														
Ciudad Juárez.....	124	180	263	342	440	490	546	664	807	952	1087	1210	1310	1390
Guadalajara.....	403	597	881	1158	1513	1857	2275	2554	2867	3165	3456	3753	4009	4209
León de los Aldamas..	123	164	217	285	372	471	595	725	883	1043	1192	1326	1435	1521
Mexico City.....	3147	4105	5354	6982	9067	11236	13888	14474	15085	15643	16354	17293	18161	18786
Monterrey.....	356	561	880	1036	1229	1574	2012	2260	2539	2806	3068	3335	3567	3749
Naucalpan.....	107	147	203	279	384	528	727	1001	1378	1793	2166	2456	2655	2798
Puebla de Zaragoza...	227	264	306	352	413	566	775	908	1065	1220	1367	1508	1627	1723
Tijuana.....	60	96	153	230	339	382	431	571	755	954	1134	1282	1393	1477
Morocco														
Casablanca.....	626	778	967	1201	1492	1765	2062	2409	2815	3289	3745	4205	4664	5114
Rabat.....	145	184	233	339	494	639	801	1004	1258	1578	1904	2219	2508	2773
Mozambique														
Maputo.....	91	129	181	259	371	532	762	1091	1561	2227	3138	4088	4877	5760
Myanmar														
Yangon.....	687	787	944	1157	1419	1760	2215	2788	3302	3851	4506	5325	6342	7407
Netherlands														
Amsterdam.....	855	883	912	973	1038	989	957	995	1053	1109	1153	1177	1182	1182
Rotterdam.....	741	783	829	939	1064	1032	1026	1035	1047	1064	1082	1096	1098	1098
New Zealand														
Auckland.....	319	387	440	532	635	729	776	816	877	945	1014	1075	1120	1154
Nicaragua														
Managua.....	110	148	199	271	378	493	634	793	964	1195	1449	1710	1978	2245
Nigeria														
Ibadan.....	427	493	570	655	745	847	975	1121	1290	1484	1736	2073	2496	2982
Lagos.....	288	469	763	1242	2025	3300	4385	5827	7742	10287	13455	17037	20751	24437
Pakistan														
Faisalabad.....	169	261	404	546	726	907	1079	1284	1545	1875	2300	2826	3442	4106
Gujranwala.....	117	149	191	247	321	439	628	898	1253	1663	2115	2620	3193	3812
Hyderabad.....	233	312	420	500	586	667	741	824	940	1107	1346	1657	2029	2433
Karachi.....	1028	1378	1848	2405	3119	3983	5023	6336	7965	9863	12079	14644	17554	20616
Lahore.....	826	1022	1264	1575	1964	2399	2882	3462	4190	5085	6201	7551	9109	10767
Multan.....	182	251	345	419	501	599	715	854	1032	1257	1548	1909	2334	2796
Peshawar.....	148	176	209	234	260	347	535	823	1219	1676	2163	2686	3273	3907
Rawalpindi.....	232	278	333	426	550	670	779	906	1072	1290	1580	1946	2379	2849
Panama														
Panama City.....	124	181	264	342	435	486	546	671	826	948	1071	1196	1323	1451
Peru														
Lima.....	973	1282	1688	2223	2928	3660	4431	5357	6475	7452	8381	9228	9946	10526



TABLE A.12 (continued)

Country and agglomeration	1950	1955	1960	1965	1970	1975	1980	1985	1990	1995	2000	2005	2010	2015
Philippines														
Davao	124	169	230	302	395	488	614	723	851	1010	1199	1400	1586	1738
Metro Manila	1544	1872	2274	2829	3535	5000	5955	6888	7968	9280	10801	12354	13707	14711
Poland														
Gdansk	365	443	537	614	697	766	826	855	884	914	947	982	1021	1058
Katowice	1689	2018	2412	2578	2767	3019	3238	3342	3449	3552	3648	3742	3840	3930
Cracow	363	434	518	571	630	698	760	792	825	859	893	928	965	1001
Lodz	725	785	851	886	925	971	1009	1026	1042	1063	1090	1125	1167	1208
Warsaw	1014	1221	1469	1587	1723	1907	2070	2151	2235	2316	2392	2465	2541	2610
Portugal														
Lisbon	778	835	895	966	1043	1168	1313	1475	1658	1863	1979	2098	2225	2357
Puerto Rico														
San Juan	468	504	546	618	703	879	1087	1089	1092	1101	1129	1178	1238	1292
Republic of Korea														
Inchon	258	319	394	496	627	788	1067	1365	1785	2340	2843	3224	3457	3549
Kwangju	174	231	307	382	487	600	721	893	1127	1424	1682	1879	2009	2069
Pusan	948	1046	1154	1365	1813	2415	3120	3490	3778	4082	4244	4377	4511	4584
Seoul	1021	1553	2361	3453	5312	6799	8283	9549	10558	11641	12278	12719	13048	13139
Taegu	355	484	659	806	1048	1296	1589	1999	2215	2432	2564	2672	2773	2832
Taejeon	131	172	224	294	400	501	644	850	1048	1285	1481	1632	1737	1790
Romania														
Bucharest	1111	1269	1383	1495	1667	1869	1963	2004	2047	2090	2121	2154	2196	2237
Russian Federation														
Chelyabinsk	573	638	711	792	881	966	1046	1098	1153	1175	1181	1184	1185	1185
Ekaterinburg	628	712	808	916	1035	1135	1231	1303	1379	1413	1425	1429	1430	1430
Kazan	514	588	673	769	875	942	1007	1056	1108	1128	1133	1136	1138	1138
Krasnoyarsk	290	357	438	538	655	734	812	868	928	959	973	981	984	984
Moscow	5356	5749	6170	6622	7107	7623	8136	8580	9048	9233	9282	9302	9306	9306
Nizhni Novgorod	796	878	969	1070	1178	1273	1357	1401	1447	1454	1454	1454	1454	1454
Novosibirsk	719	813	919	1039	1168	1250	1329	1387	1449	1469	1471	1471	1472	1472
Omsk	444	520	608	712	830	933	1032	1097	1166	1199	1212	1217	1219	1219
Perm	498	571	655	751	857	937	1011	1054	1098	1112	1114	1116	1117	1117
Rostov-on-Don	484	549	622	704	796	874	946	986	1029	1043	1046	1048	1050	1050
Samara	658	741	835	940	1055	1146	1221	1241	1260	1260	1260	1260	1260	1260
Saratov	473	533	602	679	763	816	863	887	911	913	913	915	917	918
St Petersburg	2903	3141	3398	3677	3980	4326	4645	4844	5053	5111	5111	5111	5111	5111
Ufa	418	489	573	670	782	887	985	1041	1100	1126	1135	1140	1142	1142
Volgograd	461	534	618	716	823	884	939	973	1008	1017	1017	1018	1020	1020
Voronezh	332	396	472	563	666	732	797	847	900	926	937	944	947	947
Saudi Arabia														
Jeddah	119	129	141	197	348	584	745	952	1216	1468	1757	2076	2417	2771
Riyadh	111	131	156	227	408	705	993	1401	1975	2576	3225	3865	4491	5117
Senegal														
Dakar	223	286	366	468	600	768	984	1260	1613	1986	2419	2912	3469	4080
Singapore														
Singapore	1022	1306	1634	1880	2075	2263	2414	2558	2705	2848	2967	3061	3144	3221
Somalia														
Muqdisho (Mogadishu)	47	66	94	134	191	271	385	548	779	982	1233	1550	1954	2463
South Africa														
Cape Town	618	705	803	945	1114	1339	1609	1934	2294	2671	3073	3520	4017	4508
Durban	486	562	650	746	852	894	939	985	1049	1149	1296	1489	1714	1939
East Rand	546	610	682	783	897	943	991	1041	1111	1217	1372	1576	1813	2050
Johannesburg	900	1016	1147	1288	1443	1498	1554	1613	1702	1849	2074	2371	2716	3059
Pretoria	275	340	419	488	566	643	730	830	942	1073	1229	1417	1632	1847
West Rand	208	253	307	361	423	489	565	653	753	865	996	1152	1329	1507
Spain														
Barcelona	1557	1742	1948	2273	2663	2873	3070	3010	2913	2819	2820	2820	2820	2820
Madrid	1550	1859	2228	2737	3370	3823	4296	4273	4172	4072	4072	4072	4072	4072
Sudan														
Khartoum	183	252	347	477	657	887	1166	1533	1944	2429	3021	3769	4713	5782

TABLE A.12. POPULATION OF URBAN AGGLOMERATIONS... (continued)

Country and agglomeration	1950	1955	1960	1965	1970	1975	1980	1985	1990	1995	2000	2005	2010	2015
Sweden														
Stockholm	741	772	805	1003	1096	1224	1380	1436	1490	1545	1591	1624	1646	1667
Switzerland														
Zurich	494	514	535	614	711	713	707	761	826	897	969	1031	1075	1108
Syrian Arab Republic														
Aleppo	320	392	480	588	721	879	1071	1288	1543	1855	2241	2710	3249	3824
Damascus	367	461	579	727	914	1122	1376	1585	1790	2052	2408	2877	3440	4047
Thailand														
Bangkok	1360	1712	2151	2585	3110	3842	4723	5276	5894	6566	7320	8210	9282	10557
Tunisia														
Tunis	472	528	581	638	739	868	1114	1430	1741	2037	2321	2589	2849	3092
Turkey														
Adana	138	197	272	342	402	471	568	751	901	1074	1278	1474	1639	1759
Ankara	542	688	874	1087	1351	1709	1891	2261	2533	2826	3180	3537	3857	4095
Bursa	148	184	221	301	325	345	478	645	816	1030	1281	1519	1707	1835
Istanbul	1077	1368	1738	2202	2788	3601	4397	5408	6507	7817	9316	10682	11713	12345
Izmir	480	565	665	771	893	1046	1216	1472	1731	2031	2381	2718	2999	3198
Uganda														
Kampala	53	85	137	222	340	399	472	597	754	954	1213	1553	2006	2610
Ukraine														
Dnepropetrovsk	536	606	684	773	872	981	1081	1136	1192	1230	1255	1272	1282	1285
Donetsk	585	649	721	800	886	963	1033	1076	1121	1149	1169	1184	1193	1196
Kharkov	758	857	968	1094	1233	1353	1466	1544	1626	1680	1714	1734	1742	1742
Kiev	815	974	1163	1389	1655	1926	2201	2410	2638	2809	2912	2957	2966	2966
L'vov	326	373	427	489	558	620	683	741	804	852	885	905	916	921
Odessa	532	608	693	791	899	982	1054	1081	1109	1122	1133	1144	1153	1157
Zaporozhye	315	380	459	554	664	730	795	844	896	933	958	976	986	991
United Kingdom														
Birmingham	2314	2392	2472	2486	2486	2430	2365	2302	2302	2302	2302	2302	2302	2302
Leeds	1414	1421	1428	1470	1521	1508	1482	1457	1457	1460	1465	1467	1467	1468
London	8733	8930	9131	8900	8594	8169	7741	7335	7335	7335	7335	7335	7335	7335
Manchester	2537	2545	2553	2527	2495	2425	2350	2277	2277	2277	2277	2277	2277	2277
United Rep. of Tanzania														
Dar es Salaam	78	113	162	233	391	638	837	1096	1436	1734	2082	2577	3224	3965
United States of America														
Atlanta	513	631	776	959	1182	1387	1625	1879	2174	2464	2700	2864	2983	3095
Baltimore	1168	1290	1423	1501	1584	1670	1759	1825	1893	1969	2050	2133	2219	2309
Boston	2238	2326	2419	2536	2653	2666	2681	2729	2778	2842	2927	3026	3136	3251
Buffalo	899	976	1055	1071	1084	1041	1001	977	953	964	989	1028	1075	1126
Chicago	4945	5441	5977	6345	6716	6749	6780	6786	6792	6846	6962	7126	7320	7528
Cincinnati	817	903	996	1053	1111	1117	1126	1169	1215	1266	1322	1381	1442	1507
Cleveland	1392	1582	1789	1875	1954	1848	1751	1713	1676	1692	1732	1792	1865	1943
Columbus	441	524	621	702	791	813	836	890	948	1008	1066	1121	1174	1229
Dallas	861	996	1160	1540	2026	2234	2468	2819	3220	3612	3926	4142	4298	4443
Denver	505	641	809	924	1054	1198	1356	1437	1522	1611	1696	1774	1851	1929
Detroit	2769	3140	3548	3759	3966	3885	3806	3750	3695	3725	3798	3906	4035	4173
Fort Lauderdale	67	149	325	450	621	797	1014	1123	1245	1365	1470	1553	1624	1695
Houston	709	904	1151	1396	1693	2030	2424	2658	2915	3166	3378	3539	3672	3802
Indianapolis	505	570	643	729	821	829	838	877	917	961	1008	1056	1106	1159
Kansas City	703	808	925	1012	1102	1100	1102	1188	1280	1373	1459	1534	1603	1673
Los Angeles	4046	5155	6530	7408	8378	8926	9523	10445	11456	12410	13148	13631	13967	14274
Louisville	476	539	610	673	740	751	761	758	755	763	785	817	856	899
Memphis	409	474	547	604	667	720	776	801	827	857	894	936	981	1028
Miami	466	635	860	1029	1228	1410	1615	1762	1923	2082	2220	2332	2428	2524
Milwaukee	836	985	1152	1203	1251	1228	1207	1217	1227	1247	1284	1334	1392	1455
Minneapolis	996	1176	1385	1540	1706	1748	1794	1935	2088	2239	2373	2486	2586	2686
New Orleans	664	751	848	905	965	1021	1077	1058	1039	1050	1078	1119	1170	1225
New York	12339	13220	14164	15177	16191	15880	15601	15827	16056	16329	16640	16962	17291	17636
Norfolk	388	445	511	587	671	720	781	824	846	878	901	951	998	1047
Oklahoma City	278	347	432	503	582	628	677	730	787	846	901	951	998	1047
Orlando	75	124	203	250	310	427	583	723	897	1077	1225	1325	1394	1457
Philadelphia	2939	3277	3644	3833	4023	4069	4116	4170	4225	4304	4413	4544	4689	4844
Phoenix	221	354	558	698	874	1117	1422	1696	2024	2353	2618	2794	2915	3025
Pittsburgh	1539	1670	1805	1826	1845	1827	1807	1740	1676	1692	1732	1792	1865	1943
Portland	516	581	656	738	829	925	1030	1100	1176	1253	1327	1393	1467	1522
Providence-Warwick	585	622	663	728	795	796	797	822	848	878	915	957	1003	1052
Riverside														
San Bernardino	139	232	382	475	586	645	714	820	1185	1467	1697	1844	1937	2018
Sacramento	216	315	456	540	637	714	803	942	1106	1270	1407	1504	1577	1646
St. Louis	1407	1535	1673	1777	1882	1865	1851	1899	1949	2009	2080	2160	2246	2336
Salt Lake City	230	285	351	412	483	573	677	732	793	854	911	962	1010	1058
San Antonio	454	542	645	707	776	859	949	1038	1134	1231	1317	1390	1454	1519
San Diego	440	612	844	1010	1209	1442	1718	2017	2367	2716	2996	3184	3315	3436
San Francisco	2031	2227	2443	2709	2993	3093	3201	3414	3641	3866	4065	4230	4377	4524
San Jose	182	336	611	797	1030	1135	1248	1341	1440	1540	1633	1714	1789	1865
Seattle	627	739	872	1044	1242	1316	1399	1567	1754	1939	2094	2211	2306	2398
Tampa	300	437	632	742	874	1094	1362	1630	1719	1905	2061	2178	2272	2363
Washington, D.C.	1298	1539	1823	2135	2488	2626	2782	3189	3655	4111	4474	4717	4890	5049
West Palm Beach	88	125	175	226	291	379	493	630	805	990	1143	1244	1311	1371

TABLE A.12 (continued)

Country and agglomeration	1950	1955	1960	1965	1970	1975	1980	1985	1990	1995	2000	2005	2010	2015
Uruguay														
Montevideo.....	1140	1147	1155	1162	1170	1178	1213	1249	1287	1326	1364	1398	1427	1448
Uzbekistan														
Tashkent.....	659	797	964	1166	1403	1612	1818	1958	2109	2288	2523	2839	3244	3705
Venezuela														
Caracas.....	676	931	1282	1629	2047	2282	2435	2598	2773	2959	3174	3407	3646	3858
Maracaibo.....	260	346	459	569	697	825	964	1139	1350	1600	1869	2116	2320	2475
Maracay.....	141	203	291	395	532	614	669	730	796	868	949	1036	1124	1203
Valencia.....	99	134	181	260	379	507	658	824	1019	1260	1523	1761	1949	2087
Viet Nam														
Hanoi.....	280	425	644	685	730	816	911	1009	1117	1247	1419	1657	1973	2363
Ho Chi Minh City.....	1202	1260	1321	1626	2000	2353	2735	2975	3237	3555	3992	4608	5430	6439
Yugoslavia														
Belgrade.....	432	523	638	751	878	975	1073	1180	1278	1405	1453	1531	1605	1669
Zaire														
Kinshasa.....	173	279	451	786	1370	1735	2197	2782	3455	4214	5121	6314	7946	9855
Zambia														
Lusaka.....	26	48	88	160	278	385	533	723	979	1327	1726	2144	2570	3031
Zimbabwe														
Harare.....	84	124	183	271	402	529	615	715	854	1044	1281	1557	1859	2186

TABLE A.13. POPULATION OF CAPITAL CITIES IN 1990  
(Thousands)

<i>Country and capital city</i>	<i>Population</i>	<i>Country and capital city</i>	<i>Population</i>	<i>Country and capital city</i>	<i>Population</i>
Afghanistan Kabul.....	1565	Botswana Gaborone.....	109	Czech Republic Prague.....	1210
Albania Tirana.....	245	Brazil Brasilia.....	1547	Dem. People's Rep. of Korea Pyongyang.....	2230
Algeria Algiers.....	3033	British Virgin Islands Road Town.....	6	Denmark Copenhagen.....	1345
American Samoa Pago Pago.....	10	Brunei Darussalam Bandar Seri Begawan...	64	Djibouti Djibouti.....	417
Andorra Andorra-La-Vella....	19	Bulgaria Sofia.....	1313	Dominican Republic Santo Domingo.....	2199
Angola Luanda.....	1642	Burkina Faso Ouagadougou.....	681	Dominica Roseau.....	9
Anguilla The Valley.....	..	Burundi Bujumbura.....	234	East Timor Dili.....	58
Antigua and Barbuda St. John's.....	23	Cambodia Phnom Penh.....	369	Ecuador Quito.....	1089
Argentina Buenos Aires.....	10623	Cameroon Yaoundé.....	823	Egypt Cairo.....	8633
Armenia Yerevan.....	1210	Canada Ottawa.....	893	El Salvador San Salvador.....	597
Aruba Oranjestad.....	20	Cape Verde Praia.....	62	Equatorial Guinea Malabo.....	30
Australia Canberra.....	280	Cayman Islands George Town.....	13	Eritrea Asmara.....	359
Austria Vienna.....	2055	Central African Rep. Bangui.....	474	Estonia Tallinn.....	498
Azerbaijan Baku.....	1751	Chad Njamena.....	613	Ethiopia Addis Ababa.....	1808
Bahamas Nassau.....	173	Channel Islands St. Helier.....	28	Faeroe Islands Tórshavn.....	14
Bahrain Manama.....	133	Chile Santiago.....	4588	Falkland Islands Stanley.....	2
Bangladesh Dhaka.....	5877	China Beijing.....	10872	Fiji Suva.....	151
Barbados Bridgetown.....	115	Colombia Bogotá.....	4851	Finland Helsinki.....	872
Belarus Minsk.....	1648	Comoros Moroni.....	24	France Paris.....	9334
Belgium Brussels.....	1148	Congo Brazzaville.....	793	French Guiana Cayenne.....	41
Belize Belmopan.....	5	Cook Islands Avarua.....	2	French Polynesia Papeete.....	108
Benin Porto Novo.....	169	Costa Rica San José.....	760	Gabon Libreville.....	286
Bermuda Hamilton.....	1	Côte d'Ivoire Abidjan.....	2168	Gambia Banjul.....	209
Bhutan Thimphu.....	17	Croatia Zagreb.....	700	Georgia Tbilisi.....	1277
Bolivia La Paz.....	1041	Cuba Havana.....	2124	Germany Berlin.....	3288
Bolivia Sucre.....	120	Cyprus Nicosia.....	162	Ghana Accra.....	1405
Bosnia and Herzegovina Sarajevo.....	410				

TABLE A.13 (continued)

<i>Country and capital city</i>	<i>Population</i>	<i>Country and capital city</i>	<i>Population</i>	<i>Country and capital city</i>	<i>Population</i>
Gibraltar Gibraltar.....	28	Jordan Amman.....	955	Mexico Mexico City.....	15085
Greece Athens.....	3492	Kazakhstan Alma-Ata.....	1158	Micronesia (Fed. States of) Palikir.....	..
Greenland Godthaab (Nuuk).....	23	Kenya Nairobi.....	1519	Monaco Monaco.....	30
Grenada St. George's.....	36	Kiribati Tarawa.....	25	Mongolia Ulan Bator.....	573
Guadeloupe Pointe-à-Pitre.....	26	Kuwait Kuwait City.....	1090	Montserrat Plymouth.....	2
Guam Agana.....	2	Kyrgyzstan Bishkek.....	629	Morocco Rabat.....	1258
Guatemala Guatemala City.....	842	Lao People's Dem. Rep. Vientiane.....	415	Mozambique Maputo.....	1561
Guinea Conakry.....	1127	Latvia Riga.....	921	Myanmar Yangon.....	3302
Guinea Bissau Bissau.....	71	Lebanon Beirut.....	1563	Namibia Windhoek.....	149
Guyana Georgetown.....	236	Lesotho Maseru.....	170	Nauru Nauru.....	10
Haiti Port-au-Prince.....	1041	Liberia Monrovia.....	670	Nepal Kathmandu.....	363
Holy See Holy See.....	1	Libyan Arab Jamahiriya Tripoli.....	2595	Netherlands Amsterdam.....	1053
Honduras Tegucigalpa.....	677	Liechtenstein Vaduz.....	6	Netherlands Antilles Willemstad.....	115
Hong Kong Hong Kong.....	5369	Lithuania Vilnius.....	598	New Caledonia Noumea.....	100
Hungary Budapest.....	2017	Luxembourg Luxembourg-Ville.....	76	New Zealand Wellington.....	326
Iceland Reykjavik.....	145	Macau Macau.....	338	Nicaragua Managua.....	964
India Delhi.....	8171	Madagascar Antananarivo.....	690	Niger Niamey.....	447
Indonesia Jakarta.....	9250	Malawi Lilongwe.....	310	Nigeria Abuja.....	376
Iran (Islamic Rep. of) Teheran.....	6351	Malaysia Kuala Lumpur.....	1122	Niue Island Alofi.....	1
Iraq Baghdad.....	4044	Maldives Male.....	56	Northern Mariana Islands Saipan.....	12
Ireland Dublin.....	916	Mali Bamako.....	738	Norway Oslo.....	681
Isle of Man Douglas.....	21	Malta Valletta.....	98	Oman Muscat.....	53
Israel Jerusalem.....	522	Marshall Islands Majuro.....	22	Pakistan Islamabad.....	559
Italy Rome.....	2965	Martinique Fort-de-France.....	102	Palau Koror.....	11
Jamaica Kingston.....	582	Mauritania Nouakchott.....	707	Panama Panama City.....	826
Japan Tokyo.....	25013	Mauritius Port Louis.....	158	Papua New Guinea Port Moresby.....	195

TABLE A.13. POPULATION OF CAPITAL CITIES. (continued)

Country and capital city	Population	Country and capital city	Population	Country and capital city	Population
Paraguay Asunción.....	630	Seychelles Victoria.....	35	Turkmenistan Ashkhabad.....	412
Peru Lima.....	6475	Sierra Leone Freetown.....	649	Turks and Caicos Islands Grand Turk.....	5
Philippines Metro Manila.....	7968	Singapore Singapore.....	2705	Tuvalu Funafuti.....	4
Pitcairn Adamstown.....	-	Slovakia Bratislava.....	438	Uganda Kampala.....	754
Poland Warsaw.....	2235	Slovenia Ljubljana.....	260	Ukraine Kiev.....	2638
Portugal Lisbon.....	1658	Solomon Islands Honiara.....	39	United Arab Emirates Abu Dhabi.....	605
Puerto Rico San Juan.....	1092	Somalia Mogdisho.....	779	United Kingdom London.....	7335
Qatar Doha.....	293	South Africa Pretoria.....	942	United Rep. of Tanzania Dodoma.....	134
Republic of Korea Seoul.....	10558	Spain Madrid.....	4172	United States of America Washington, D.C.....	3655
Republic of Moldova Kishinev.....	685	*Sri Lanka Colombo.....	616	United States Virgin Islands Charlotte Amalie.....	12
Réunion Saint-Denis.....	123	Sudan Khartoum.....	1944	Uruguay Montevideo.....	1287
Romania Bucharest.....	2047	Suriname Paramaribo.....	100	Uzbekistan Tashkent.....	2109
Russian Federation Moscow.....	9048	Swaziland Mbabane.....	47	Vanuatu Port Vila.....	20
Rwanda Kigali.....	219	Sweden Stockholm.....	1490	Venezuela Caracas.....	2773
Saint Kitts and Nevis Basse-Terre.....	17	Switzerland Berne.....	298	Viet Nam Hanoi.....	1117
St. Helena Jamestown.....	1	Syrian Arab Republic Damascus.....	1790	Wallis and Futuna Islands Mata-Utu.....	1
Saint Lucia Castries.....	61	Tajikistan Dushanbe.....	607	Western Sahara El Aaiun.....	98
St. Pierre and Miquelon St. Pierre.....	6	TFYR of Macedonia <sup>a</sup> Skopje.....	445	Yemen Sana.....	500
Saint Vincent and Grenadines Kingstown.....	26	Thailand Bangkok.....	5894	Yugoslavia Belgrade.....	1278
Samoa Apia.....	33	Togo Lomé.....	513	Zaire Kinshasa.....	3455
San Marino San Marino.....	4	Tonga Nuku'alofa.....	34	Zambia Lusaka.....	979
Sao Tome Principe São Tomé.....	50	Trinidad and Tobago Port-of-Spain.....	51	Zimbabwe Harare.....	854
Saudi Arabia Riyadh.....	1975	Tunisia Tunis.....	1741		
Senegal Dakar.....	1613	Turkey Ankara.....	2533		

<sup>a</sup>The former Yugoslav Republic of Macedonia.

TABLE A.14. AVERAGE ANNUAL GROWTH RATE OF URBAN AGGLOMERATIONS WITH 750 000  
OR MORE INHABITANTS IN 1990, BY COUNTRY, 1950-2015  
(Percentage)

Country and agglomeration	Average annual rate of change												
	1950-1955	1955-1960	1960-1965	1965-1970	1970-1975	1975-1980	1980-1985	1985-1990	1990-1995	1995-2000	2000-2005	2005-2010	2010-2015
Afghanistan Kabul	3.70	3.70	3.70	4.50	7.14	7.42	4.71	4.71	5.24	6.08	5.05	4.35	3.99
Algeria Algiers	6.86	6.86	4.31	4.15	4.15	4.15	4.15	4.15	3.99	3.61	3.02	2.32	1.61
Angola Luanda	4.61	4.61	7.24	7.53	7.53	6.47	5.87	5.61	5.92	5.26	4.72	4.39	4.07
Argentina Buenos Aires	2.95	2.95	2.19	2.16	1.64	1.61	0.73	0.68	0.68	0.70	0.68	0.58	0.42
Córdoba	3.45	3.45	2.93	2.91	2.18	2.14	1.89	1.87	1.87	1.73	1.46	1.14	0.84
Mendoza	3.01	3.01	3.45	3.47	2.41	2.36	2.32	2.32	2.32	2.11	1.72	1.28	0.93
Rosario	2.31	2.31	1.89	1.87	1.63	1.62	1.30	1.28	1.28	1.27	1.19	1.05	0.84
Armenia Yerevan	3.72	3.72	3.72	3.67	3.16	2.67	1.50	1.50	1.51	1.44	1.31	1.21	1.15
Australia Adelaide	2.85	2.85	3.97	2.57	2.13	1.29	1.09	0.52	0.38	0.50	0.67	0.82	0.93
Brisbane	3.11	3.11	2.95	2.65	3.03	2.41	2.22	2.16	2.14	1.90	1.47	1.09	0.91
Melbourne	3.29	3.29	2.22	2.42	1.85	1.28	1.19	0.71	0.60	0.63	0.66	0.69	0.74
Perth	2.72	2.72	3.33	4.69	4.64	3.03	2.65	1.86	1.66	1.52	1.26	1.03	0.93
Sydney	2.30	2.30	2.27	2.19	2.09	1.53	1.39	0.57	0.37	0.44	0.54	0.63	0.70
Austria Vienna	0.06	0.06	0.78	0.90	0.46	0.37	0.11	0.06	0.06	0.12	0.22	0.31	0.48
Azerbaijan Baku	2.38	2.38	2.38	2.37	2.29	1.93	1.07	1.07	1.12	1.23	1.33	1.53	1.59
Bangladesh Chittagong	2.16	2.16	1.46	1.37	2.47	5.51	4.07	3.84	3.84	3.79	4.00	4.02	3.60
Dhaka	4.34	4.34	6.77	7.09	7.93	10.22	6.35	5.74	5.74	5.27	4.79	4.19	3.44
Khulna	11.17	11.17	9.61	9.40	8.41	5.69	3.34	2.97	2.97	3.13	3.68	4.00	3.75
Belarus Minsk	5.33	5.33	5.33	5.18	3.68	3.26	2.23	2.23	1.39	0.82	0.48	0.25	0.03
Belgium Brussels	0.48	0.48	0.53	0.55	1.02	1.07	-0.26	-0.46	-0.46	0.02	0.00	0.00	0.00
Bolivia La Paz	3.33	3.33	3.33	3.33	3.33	3.52	3.59	3.59	3.59	3.18	2.89	2.63	2.30
Brazil Belém	5.53	5.53	4.77	4.74	2.44	2.36	4.24	4.30	4.30	3.55	2.66	1.85	1.19
Belo Horizonte	8.61	8.61	6.15	6.07	4.33	4.27	3.14	3.10	3.10	2.55	2.00	1.48	0.99
Brasília	13.47	13.47	13.47	13.47	8.03	7.84	2.95	2.78	2.78	2.32	1.92	1.55	1.13
Campinas	5.57	5.57	10.01	10.16	6.56	6.43	3.74	3.65	3.65	3.02	2.35	1.72	1.17
Curitiba	12.78	12.78	5.17	4.91	4.80	4.79	3.67	3.63	3.63	2.99	2.30	1.67	1.11
Fortaleza	9.08	9.08	4.91	4.77	3.73	3.69	3.85	3.86	3.86	3.17	2.40	1.68	1.08
Goiania	10.40	10.40	9.29	9.25	6.43	6.34	2.59	2.46	2.46	2.08	1.82	1.57	1.22
Manaus	2.18	2.18	5.72	5.84	7.05	7.09	4.34	4.25	4.25	3.51	2.66	1.88	1.24
Porto Alegre	8.58	8.58	4.27	4.12	3.78	3.77	2.77	2.74	2.74	2.26	1.84	1.44	1.01
Recife	6.28	6.28	3.94	3.86	1.80	1.73	2.64	2.67	2.67	2.21	1.81	1.44	1.02
Rio de Janeiro	5.40	5.40	3.62	3.56	2.24	2.20	0.82	0.77	0.77	0.65	0.79	0.91	0.76
Salvador	6.01	6.01	4.71	4.67	3.92	3.90	3.44	3.42	3.42	2.82	2.18	1.59	1.06
Santos	4.05	4.05	6.03	6.10	3.22	3.12	1.79	1.75	1.75	1.51	1.47	1.42	1.18
São Paulo	6.63	6.63	5.42	5.38	4.08	4.04	2.08	2.01	2.01	1.62	1.33	1.06	0.70
Bulgaria Sofia	2.58	2.58	2.58	1.79	1.72	2.06	2.10	2.10	1.05	0.42	0.13	0.03	0.00
Cameroon Douala	5.29	5.29	5.29	5.29	5.29	6.33	6.52	6.52	5.56	4.88	4.42	3.89	3.36
Yaoundé	6.82	6.82	6.82	6.82	6.82	7.23	7.30	7.30	6.19	5.27	4.60	3.95	3.39

TABLE A.14. AVERAGE ANNUAL GROWTH RATE OF URBAN AGGLOMERATIONS...(continued)

Country and agglomeration	Average annual rate of change												
	1950-1955	1955-1960	1960-1965	1965-1970	1970-1975	1975-1980	1980-1985	1985-1990	1990-1995	1995-2000	2000-2005	2005-2010	2010-2015
Canada													
Edmonton	6.64	6.64	4.04	4.08	2.60	2.74	1.67	3.57	4.05	2.43	1.78	1.25	1.00
Montreal	4.13	4.13	3.11	2.46	0.78	0.23	0.48	1.29	1.46	0.32	0.42	0.59	0.71
Ottawa	3.85	3.85	3.00	3.74	3.02	1.52	1.10	2.95	3.38	1.89	1.45	1.12	0.97
Toronto	4.90	4.90	3.64	3.83	1.77	1.65	1.44	3.08	3.46	1.90	1.35	0.91	0.70
Vancouver	1.09	1.09	5.97	4.45	1.93	1.62	1.56	2.86	3.16	1.70	1.29	0.99	0.86
Chile													
Santiago	4.23	4.23	3.39	3.29	2.70	2.70	2.24	1.98	1.98	1.43	1.14	0.92	0.74
China													
Anshan	4.52	4.52	3.94	1.65	1.65	1.65	1.72	2.23	2.82	3.11	2.86	2.43	2.10
Baotou	14.31	14.31	11.87	2.20	2.20	2.20	1.57	2.11	2.76	3.11	2.88	2.46	2.13
Beijing	4.71	4.71	3.99	1.10	1.10	1.10	1.63	2.08	2.57	2.78	2.49	2.05	1.73
Benxi	2.70	2.70	2.46	1.51	1.51	1.51	1.56	2.12	2.79	3.15	2.94	2.51	2.19
Changchun	3.74	3.74	3.33	1.72	1.72	1.72	2.25	2.64	3.03	3.15	2.80	2.35	2.02
Changsha	1.46	1.46	1.55	1.90	1.90	1.90	2.33	2.72	3.12	3.24	2.89	2.44	2.11
Chengdu	5.58	5.58	4.95	2.46	2.46	2.46	2.05	2.46	2.90	3.06	2.74	2.29	1.97
Chongqing	1.80	1.80	1.66	1.10	1.10	1.10	1.55	2.06	2.66	2.96	2.71	2.28	1.96
Dalian	4.50	4.50	3.76	0.83	0.83	0.83	5.51	5.25	4.58	3.75	2.88	2.30	1.98
Daqing	2.82	2.82	2.82	2.82	2.82	2.82	2.82	3.12	3.38	3.38	2.97	2.50	2.17
Datong	10.82	10.82	8.93	1.40	1.40	1.40	1.40	1.98	2.69	3.09	2.90	2.48	2.15
Fushun	2.72	2.72	2.46	1.40	1.40	1.40	1.54	2.09	2.73	3.08	2.86	2.44	2.11
Fuxin	8.39	8.39	7.05	1.70	1.70	1.70	1.75	2.28	2.89	3.22	2.98	2.55	2.22
Fuzhou	3.93	3.93	3.46	1.56	1.56	1.56	1.71	2.23	2.82	3.12	2.87	2.44	2.12
Guangzhou	5.82	5.82	4.69	0.21	0.21	0.21	1.07	1.67	2.41	2.85	2.67	2.26	1.94
Guyang	10.97	10.97	9.19	2.09	2.09	2.09	1.81	2.30	2.85	3.12	2.85	2.41	2.09
Handan	10.17	10.17	8.69	2.79	2.79	2.79	2.32	2.72	3.13	3.26	2.92	2.47	2.14
Hangzhou	2.95	2.95	2.59	1.18	1.18	1.18	1.44	2.01	2.68	3.07	2.86	2.44	2.11
Harbin	4.65	4.65	4.02	1.51	1.51	1.51	1.35	1.91	2.57	2.93	2.72	2.30	1.97
Hefei	1.97	1.97	1.97	1.97	1.97	1.97	1.97	2.45	2.98	3.22	2.94	2.50	2.17
Hohhot	10.30	10.30	8.77	2.64	2.64	2.64	2.38	2.77	3.18	3.31	2.97	2.51	2.19
Jilin	5.31	5.31	4.61	1.80	1.80	1.80	1.98	2.45	2.95	3.18	2.89	2.45	2.12
Jinan	4.30	4.30	3.66	1.13	1.13	1.13	6.11	5.73	4.88	3.87	2.91	2.30	1.98
Jinzhou	2.54	2.54	2.27	1.17	1.17	1.17	4.53	4.50	4.22	3.72	3.04	2.50	2.18
Jixi	8.45	8.45	7.20	2.22	2.22	2.22	1.74	2.26	2.87	3.19	2.95	2.52	2.19
Kaohsiung	5.56	5.56	5.77	6.61	3.36	3.36	2.26	2.66	3.07	3.21	2.87	2.42	2.09
Kunming	2.89	2.89	2.75	2.19	2.19	2.19	1.86	2.33	2.87	3.11	2.84	2.40	2.07
Lanzhou	7.71	7.71	6.59	2.14	2.14	2.14	1.30	1.89	2.61	3.02	2.84	2.42	2.09
Liaozhou	6.41	6.41	5.79	3.33	3.33	3.33	3.12	3.37	3.55	3.48	3.02	2.54	2.21
Luoyang	11.10	11.10	9.45	2.89	2.89	2.89	2.48	2.85	3.20	3.28	2.92	2.46	2.13
Nanchang	4.96	4.96	4.45	2.41	2.41	2.41	3.02	3.27	3.44	3.36	2.91	2.43	2.10
Nanjing	3.84	3.84	3.35	1.38	1.38	1.38	1.91	2.36	2.85	3.06	2.76	2.32	1.99
Nanning	7.25	7.25	6.60	4.02	4.02	4.02	4.02	4.08	3.94	3.57	2.96	2.44	2.12
Qingdao	0.85	0.85	0.85	0.85	0.85	0.85	1.54	2.08	2.73	3.08	2.86	2.44	2.11
Qiqihar	8.82	8.82	7.38	1.65	1.65	1.65	1.62	2.15	2.77	3.09	2.86	2.43	2.11
Shanghai	5.05	5.05	4.14	0.51	0.51	0.51	1.09	1.64	2.29	2.64	2.43	2.01	1.69
Shantou	1.69	1.69	1.69	1.69	1.69	1.69	1.69	2.23	2.86	3.19	2.96	2.53	2.20
Shenyang	3.18	3.18	2.77	1.14	1.14	1.14	1.50	2.01	2.59	2.89	2.64	2.21	1.88
Shijiazhuang	6.55	6.55	5.60	1.84	1.84	1.84	2.31	2.71	3.11	3.24	2.90	2.44	2.12
Suzhou	1.21	1.21	1.21	1.21	1.21	1.21	1.56	2.12	2.80	3.17	2.97	2.54	2.22
Taipei	4.58	4.58	5.11	7.22	0.73	3.22	2.83	3.09	3.28	3.21	2.77	2.29	1.96
Taiyuan	4.55	4.55	4.09	2.22	2.22	2.22	2.18	2.58	3.00	3.14	2.80	2.35	2.02
Tangshan	2.66	2.66	2.59	2.31	2.31	2.31	1.16	1.78	2.54	2.99	2.83	2.42	2.09
Tianjin	4.21	4.21	4.03	3.31	3.31	3.31	2.25	2.58	2.88	2.92	2.54	2.07	1.75
Urumqi	10.63	10.63	9.33	4.18	4.18	4.18	4.18	4.20	4.01	3.59	2.95	2.42	2.10
Wuhan	5.01	5.01	4.31	1.51	1.51	1.51	1.73	2.20	2.72	2.96	2.68	2.24	1.92
Wuxi	0.55	0.55	0.74	1.52	1.52	1.52	1.54	2.10	2.77	3.14	2.93	2.51	2.18
Xian	6.41	6.41	5.48	1.78	1.78	1.78	2.63	2.93	3.19	3.18	2.77	2.30	1.97
Xuzhou	3.05	3.05	2.88	2.23	2.23	2.23	2.01	2.48	3.00	3.24	2.95	2.51	2.18
Yichun	9.28	9.28	7.96	2.73	2.73	2.73	1.55	2.11	2.78	3.15	2.94	2.52	2.19
Zhengzhou	4.41	4.41	3.96	2.17	2.17	2.17	2.09	2.52	2.98	3.15	2.84	2.39	2.07
Colombia													
Barranquilla	4.38	4.38	4.25	3.72	3.21	2.22	2.22	2.22	2.21	2.08	1.83	1.50	1.19
Bogotá	6.55	6.55	6.37	5.61	4.79	3.18	3.18	3.18	2.92	2.38	1.76	1.24	0.88
Calli	6.13	6.13	5.87	4.75	4.06	2.70	2.70	2.70	2.58	2.26	1.85	1.43	1.11
Medellín	5.83	5.83	5.56	4.41	3.55	1.85	1.85	1.85	1.90	1.86	1.69	1.41	1.11
Congo													
Brazzaville	1.50	1.53	1.57	1.56	2.80	6.05	5.70	5.29	4.82	4.15	3.67	3.36	3.30
Costa Rica													
San José	4.36	4.36	4.36	4.36	3.53	2.42	2.42	2.65	2.92	2.99	2.85	2.65	2.35



TABLE A.14 (continued)

## Average annual rate of change

Country and agglomeration	1950-1955	1955-1960	1960-1965	1965-1970	1970-1975	1975-1980	1980-1985	1985-1990	1990-1995	1995-2000	2000-2005	2005-2010	2010-2015
Côte d'Ivoire													
Abidjan.....	11.23	11.23	11.23	11.23	11.03	5.43	5.43	5.43	5.10	4.73	4.38	4.13	3.96
Cuba													
Havana.....	2.10	2.10	2.10	2.10	0.92	0.88	1.04	1.09	1.08	0.91	0.71	0.51	0.41
Czech Republic													
Prague.....	0.63	0.63	0.13	0.06	0.86	0.93	0.29	0.24	0.24	0.22	0.23	0.30	0.39
Dem. People's Rep. of Korea													
Pyongyang.....	2.26	2.26	3.48	4.86	6.04	6.04	2.26	2.06	2.04	1.96	1.70	1.40	1.27
Denmark													
Copenhagen.....	1.18	0.89	0.48	0.06	0.01	0.01	-0.25	-0.28	-0.28	0.00	0.00	0.00	0.00
Dominican Republic													
Santiago de los Caballos.....	4.15	4.15	6.25	6.29	6.29	6.29	6.29	4.91	3.86	3.01	2.22	1.63	1.39
Santo Domingo.....	7.12	7.12	6.37	6.24	5.12	5.12	5.12	3.93	3.20	2.64	2.01	1.46	1.21
Ecuador													
Guayaquil.....	5.67	5.67	4.87	4.14	4.20	4.44	3.60	2.82	2.82	2.81	2.66	2.30	1.84
Quito.....	4.38	4.38	4.47	4.55	4.58	4.66	3.62	2.66	2.66	2.70	2.61	2.32	1.90
Egypt													
Alexandria.....	3.71	3.71	3.06	2.52	2.41	2.36	2.34	2.34	2.30	2.23	2.23	2.24	2.07
Cairo.....	4.32	4.32	4.32	2.93	2.62	2.40	2.31	2.31	2.24	2.11	2.07	2.06	1.88
Shubra El-Kheima.....	9.45	9.45	9.45	8.15	7.86	6.52	6.00	6.00	5.28	4.10	3.10	2.57	2.26
Ethiopia													
Addis Ababa.....	2.81	2.81	2.81	4.01	4.82	4.82	4.61	3.90	4.00	4.29	4.72	5.12	5.35
Finland													
Helsinki.....	2.42	2.42	0.98	0.82	2.23	2.39	2.39	3.78	3.89	1.94	1.05	0.74	0.60
France													
Lille.....	1.04	1.04	1.14	1.09	0.90	-0.13	0.17	0.32	0.20	0.25	0.29	0.34	0.42
Lyons.....	4.28	4.28	2.89	1.82	1.29	-0.19	0.57	0.95	0.69	0.52	0.36	0.31	0.36
Marseilles.....	2.06	2.06	3.24	2.85	1.66	0.70	0.10	-0.20	0.00	0.11	0.21	0.29	0.38
Paris.....	2.84	2.84	1.97	1.26	0.89	0.12	0.37	0.50	0.29	0.17	0.07	0.01	0.00
Georgia													
Tbilisi.....	2.24	2.24	2.24	2.22	2.02	1.89	1.58	1.58	1.15	1.03	0.99	1.02	0.94
Germany													
Aachen.....	1.87	1.87	1.11	0.91	0.10	0.10	0.10	0.83	0.78	0.37	0.13	0.01	0.00
Berlin.....	-0.11	-0.11	-0.27	-0.30	0.12	0.12	0.12	0.12	0.18	0.00	0.00	0.00	0.00
Bielefeld.....	0.89	0.89	0.88	0.86	0.09	0.09	0.09	1.10	0.99	0.48	0.17	0.01	0.00
Bremen.....	1.39	1.39	0.71	0.54	-0.10	-0.10	-0.10	0.62	0.63	0.29	0.10	0.00	0.00
Cologne.....	2.31	2.31	1.60	1.42	0.30	0.30	0.30	1.01	0.89	0.41	0.14	0.01	0.00
Düsseldorf.....	2.16	2.16	1.06	0.77	-0.98	-0.98	-0.98	2.79	2.31	1.26	0.48	0.08	0.00
Essen.....	1.90	1.90	0.43	0.08	-0.37	-0.37	-0.37	0.43	0.40	0.11	0.03	0.00	0.00
Frankfurt.....	1.74	1.74	1.55	1.48	0.24	0.24	0.24	0.97	0.85	0.39	0.13	0.01	0.00
Hamburg.....	0.89	0.89	0.54	0.44	-0.11	-0.11	-0.11	0.71	0.66	0.27	0.09	0.00	0.00
Hanover.....	1.17	1.17	0.94	0.87	-0.13	-0.13	-0.13	0.60	0.60	0.24	0.08	0.00	0.00
Karlsruhe.....	1.59	1.59	1.48	1.43	0.09	0.09	0.09	0.98	0.91	0.45	0.16	0.01	0.00
Mannheim.....	1.64	1.64	1.18	1.05	0.07	0.07	0.07	0.97	0.88	0.41	0.14	0.01	0.00
Munich.....	2.07	2.07	2.19	2.18	0.33	0.33	0.33	1.07	0.95	0.45	0.16	0.01	0.00
Nuremberg.....	1.53	1.53	1.14	1.04	0.14	0.14	0.14	1.07	0.98	0.48	0.17	0.01	0.00
Saarland.....	1.09	1.09	0.52	0.38	-0.40	-0.40	-0.40	0.14	0.24	0.05	0.00	0.00	0.00
Stuttgart.....	2.50	2.50	1.86	1.69	0.22	0.22	0.22	1.10	0.97	0.46	0.16	0.01	0.00
Ghana													
Accra.....	4.49	4.58	6.15	5.96	3.30	3.30	3.30	3.42	3.66	3.92	4.09	4.09	3.73
Greece													
Athens.....	2.31	2.31	1.24	1.07	1.65	1.74	1.74	1.38	1.12	0.77	0.36	0.00	0.00
Thessaloniki.....	2.43	2.43	3.67	3.88	2.57	2.35	2.35	1.92	1.55	1.10	0.64	0.24	0.05
Guatemala													
Guatemala City.....	2.17	2.17	2.17	2.17	1.60	0.92	0.92	1.42	2.33	3.24	3.74	3.77	3.37
Guinea													
Conakry.....	10.79	10.51	7.95	7.95	7.95	7.95	7.95	6.22	5.82	5.43	4.92	4.43	4.09

TABLE A.14. AVERAGE ANNUAL GROWTH RATE OF URBAN AGGLOMERATIONS... (continued)

Country and agglomeration	Average annual rate of change												
	1950-1955	1955-1960	1960-1965	1965-1970	1970-1975	1975-1980	1980-1985	1985-1990	1990-1995	1995-2000	2000-2005	2005-2010	2010-2015
Haiti													
Port-au-Prince.....	5.84	5.84	5.84	5.84	4.39	3.96	3.96	3.96	3.92	3.86	3.78	3.63	3.43
Hong Kong													
Hong Kong.....	4.96	4.51	3.98	1.61	2.62	3.12	1.91	1.15	0.75	0.49	0.27	0.15	0.05
Hungary													
Budapest.....	1.15	1.11	0.72	0.71	0.60	0.52	-0.20	-0.20	0.00	0.03	0.07	0.09	0.03
India													
Agra.....	3.03	3.03	2.30	2.19	1.73	1.65	2.35	2.46	2.46	2.35	2.57	2.79	2.85
Ahmedabad.....	3.18	3.18	3.58	3.64	3.81	3.84	2.75	2.58	2.58	2.40	2.51	2.62	2.62
Allahabad.....	2.59	2.59	1.85	1.73	2.29	2.39	2.73	2.78	2.78	2.61	2.73	2.86	2.87
Bangalore.....	4.28	4.28	3.28	3.12	5.35	5.74	3.70	3.39	3.39	3.04	2.87	2.73	2.60
Bhopal.....	7.79	7.79	5.73	5.41	5.58	5.61	4.74	4.61	4.61	4.06	3.58	3.15	2.86
Bombay.....	3.36	3.36	3.57	3.60	3.31	3.25	4.09	4.22	4.22	3.66	3.15	2.70	2.40
Calcutta.....	2.13	2.13	2.27	2.29	2.64	2.70	1.80	1.67	1.67	1.62	1.95	2.27	2.39
Coimbatore.....	4.52	4.52	5.23	5.34	2.71	2.25	2.12	2.10	2.10	2.06	2.39	2.70	2.81
Delhi.....	4.96	4.96	4.40	4.32	4.52	4.56	3.90	3.80	3.80	3.34	2.99	2.69	2.47
Dhanbad.....	10.03	10.03	7.97	7.65	4.97	4.50	2.22	1.87	1.87	1.89	2.31	2.71	2.87
Hyderabad.....	1.02	1.02	3.25	3.59	3.53	3.52	4.95	5.17	5.17	4.46	3.70	3.04	2.62
Indore.....	2.39	2.39	3.34	3.48	3.87	3.94	3.01	2.86	2.86	2.67	2.75	2.84	2.83
Jabalpur.....	3.56	3.56	3.71	3.73	3.54	3.51	1.84	1.58	1.58	1.66	2.17	2.65	2.85
Jaipur.....	3.26	3.26	4.36	4.53	4.68	4.40	4.09	4.00	4.00	3.56	3.26	2.99	2.70
Jamshedpur.....	4.08	4.08	3.38	3.27	3.78	3.87	2.42	2.20	2.20	2.15	2.47	2.77	2.87
Kanpur.....	3.20	3.20	2.77	2.70	2.56	2.53	2.53	2.53	2.53	2.38	2.53	2.68	2.70
Kochi (Cochin).....	4.81	4.81	3.55	3.36	4.33	4.50	5.00	5.08	5.08	4.44	3.79	3.22	2.86
Kozhikode (Calicut).....	4.48	4.48	3.14	2.93	4.65	4.96	3.98	3.83	3.83	3.45	3.24	3.06	2.90
Lucknow.....	2.77	2.77	2.23	2.14	2.15	2.15	4.52	4.88	4.88	4.27	3.66	3.13	2.79
Ludhiana.....	4.62	4.62	4.89	4.93	4.29	4.18	4.99	5.11	5.11	4.47	3.82	3.25	2.88
Madras.....	2.00	2.00	5.48	6.01	3.49	3.05	2.34	2.23	2.23	2.10	2.29	2.48	2.53
Madurai.....	1.61	1.61	4.65	5.11	2.85	2.46	1.94	1.86	1.86	1.87	2.28	2.66	2.81
Meerut.....	1.97	1.97	2.48	2.56	3.62	3.81	4.46	4.56	4.56	4.04	3.58	3.18	2.91
Nagpur.....	3.52	3.52	3.04	2.96	3.32	3.39	2.56	2.44	2.44	2.31	2.51	2.70	2.75
Patna.....	2.52	2.52	2.90	2.96	5.81	6.32	2.39	1.79	1.79	1.81	2.24	2.65	2.81
Pune (Poona).....	2.06	2.06	3.98	4.28	4.03	3.99	3.89	3.88	3.88	3.45	3.15	2.89	2.70
Srinagar.....	1.63	1.63	3.32	3.58	3.61	3.62	3.62	3.62	3.62	3.28	3.13	3.01	2.88
Surat.....	2.55	2.55	4.96	5.33	6.09	6.22	5.22	5.07	5.07	4.42	3.76	3.18	2.81
Trivandrum.....	4.25	4.25	3.18	3.02	2.50	2.41	4.33	4.62	4.62	4.08	3.61	3.19	2.91
Ulhasnagar.....	2.87	2.87	11.58	12.92	6.16	4.97	4.97	4.97	4.97	4.35	3.75	3.22	2.87
Vadodara.....	3.34	3.34	4.40	4.56	4.68	4.70	4.12	4.04	4.04	3.60	3.30	3.04	2.85
Varanasi (Benares).....	3.20	3.20	2.26	2.12	2.66	2.75	2.56	2.53	2.53	2.40	2.60	2.79	2.84
Vijayawada.....	3.57	3.57	3.94	3.99	4.50	4.59	4.45	4.43	4.43	3.93	3.51	3.16	2.90
Visakhapatnam.....	5.22	5.22	6.64	6.86	5.38	5.12	5.50	5.55	5.55	4.82	4.03	3.32	2.88
Indonesia													
Bandung.....	5.68	5.68	3.73	3.02	3.34	3.45	3.45	3.45	3.45	3.39	3.16	2.75	2.21
Bogor.....	7.70	7.70	7.70	7.70	6.04	5.50	5.50	5.50	5.50	5.07	4.23	3.26	2.42
Jakarta.....	6.12	6.12	4.15	3.44	4.13	4.35	4.35	4.35	4.35	4.06	3.46	2.70	1.98
Medan.....	4.61	4.61	5.84	6.28	4.44	3.84	3.84	3.84	3.84	3.71	3.37	2.86	2.27
Palembang.....	4.76	4.76	1.71	0.61	3.52	4.47	4.47	4.47	4.47	4.23	3.72	3.04	2.37
Semarang.....	2.69	2.69	1.59	1.20	3.36	4.07	4.07	4.07	4.07	3.91	3.52	2.97	2.35
Surabaya.....	3.49	3.49	2.86	2.64	2.99	3.11	3.11	3.11	3.11	3.12	3.01	2.70	2.21
Tanjung Karang.....	8.43	8.43	8.43	8.43	8.43	8.43	8.43	8.43	8.43	7.41	5.63	3.80	2.50
Ujung Pandang.....	4.51	4.51	4.51	4.51	4.51	4.51	4.51	4.51	4.51	4.28	3.76	3.08	2.40
Iran (Islamic Republic of)													
Esfahan.....	5.12	5.12	5.12	6.38	6.85	3.13	1.74	5.95	7.48	6.33	4.99	3.64	2.64
Mashhad.....	5.26	5.26	5.26	5.77	5.96	6.58	6.81	4.49	3.65	3.26	3.16	2.93	2.53
Shiraz.....	4.58	4.58	4.58	4.94	5.07	6.41	6.91	3.00	1.57	1.63	2.24	2.66	2.61
Tabriz.....	3.30	3.30	3.30	5.07	5.73	5.27	5.10	3.04	2.28	2.18	2.54	2.73	2.56
Teheran.....	5.87	5.87	5.87	5.40	5.23	3.41	2.72	1.79	1.45	1.46	1.99	2.34	2.25
Iraq													
Baghdad.....	4.32	6.98	9.21	4.13	6.51	4.00	1.87	1.87	2.04	2.48	2.68	2.53	2.16
Ireland													
Dublin.....	0.46	0.43	1.79	1.28	1.55	1.62	0.36	-0.08	-0.12	0.11	0.38	0.71	0.89
Israel													
Tel Aviv-Yafa.....	5.68	5.68	3.55	3.09	3.17	3.21	2.70	1.98	1.41	1.37	1.25	0.98	0.73

TABLE A.14 (continued)

Country and agglomeration	Average annual rate of change												
	1950-1955	1955-1960	1960-1965	1965-1970	1970-1975	1975-1980	1980-1985	1985-1990	1990-1995	1995-2000	2000-2005	2005-2010	2010-2015
<b>Italy</b>													
Florence.....	1.74	1.74	1.64	1.61	0.21	-0.29	-0.86	-1.06	-1.06	0.00	0.00	0.00	0.00
Genoa.....	1.29	1.29	0.76	0.57	-0.31	-0.63	-1.03	-1.17	-1.17	0.00	0.00	0.00	0.00
Milan.....	2.15	2.15	2.06	2.03	0.00	-0.72	-1.36	-1.59	-1.59	0.00	0.00	0.00	0.00
Naples.....	1.49	1.49	1.23	1.14	0.17	-0.17	-0.98	-1.28	-1.28	0.00	0.00	0.00	0.00
Rome.....	3.98	3.98	2.47	1.95	0.62	0.14	-0.13	-0.23	-0.23	0.00	0.00	0.00	0.00
Turin.....	3.51	3.51	2.73	2.46	0.26	-0.53	-1.24	-1.49	-1.49	0.00	0.00	0.00	0.00
<b>Japan</b>													
Hiroshima.....	4.55	3.76	3.23	3.83	3.20	7.40	1.73	1.06	1.05	0.50	0.33	0.18	0.04
Kitakyushu.....	3.66	3.10	2.20	2.01	2.30	1.83	1.77	1.98	1.99	1.21	0.68	0.27	0.05
Kyoto.....	1.70	1.31	1.20	0.97	4.46	0.95	0.15	-0.06	-0.07	0.00	0.00	0.00	0.00
Nagoya.....	4.24	4.75	2.79	2.22	2.75	2.44	0.89	1.63	1.68	0.96	0.53	0.21	0.04
Osaka.....	4.22	3.91	3.15	5.06	0.95	0.30	0.71	0.25	0.23	0.00	0.00	0.00	0.00
Sapporo.....	6.30	6.80	6.26	3.96	3.65	3.64	3.23	2.11	2.05	1.28	0.74	0.30	0.06
Sendai.....	1.91	2.42	2.24	3.09	3.81	1.95	0.61	0.99	1.02	0.48	0.32	0.19	0.04
Tokyo.....	4.86	4.37	3.30	4.82	3.66	2.00	1.30	1.40	1.41	0.75	0.40	0.16	0.03
<b>Jordan</b>													
Amman.....	8.84	8.84	6.33	5.18	5.08	4.94	4.00	4.00	4.34	4.12	3.68	3.11	2.56
<b>Kazakhstan</b>													
Alma-Ata.....	4.27	4.27	4.27	4.10	2.45	2.35	2.11	2.11	1.71	1.49	1.40	1.44	1.38
<b>Kenya</b>													
Nairobi.....	9.20	9.20	9.20	8.46	4.86	4.86	5.37	5.95	6.27	5.45	4.88	4.50	4.12
<b>Kuwait</b>													
Kuwait City.....	8.48	8.48	8.48	8.30	4.00	3.94	2.51	2.93	0.00	1.88	2.19	1.84	1.40
<b>Latvia</b>													
Riga.....	1.97	1.97	1.97	1.97	1.62	1.38	0.85	0.85	0.07	0.00	0.00	0.10	0.12
<b>Libyan Arab Jamahiriya</b>													
Banghazi.....	6.77	6.77	7.00	8.01	8.01	8.01	8.01	3.84	3.53	3.60	3.33	2.92	2.67
Tripoli.....	4.98	4.98	6.00	10.54	10.54	10.54	10.54	5.84	4.64	3.91	3.22	2.70	2.45
<b>Malaysia</b>													
Kuala Lumpur.....	6.02	4.02	2.73	2.73	7.14	7.13	1.98	1.98	1.98	2.21	2.31	2.23	1.94
<b>Mexico</b>													
Ciudad Juárez.....	7.56	7.53	5.28	5.02	2.15	2.17	3.91	3.91	3.30	2.65	2.14	1.60	1.19
Guadalajara.....	7.83	7.80	5.46	5.35	4.09	4.07	2.31	2.31	1.98	1.76	1.65	1.32	0.97
León de los Aldamas.....	5.63	5.63	5.44	5.38	4.69	4.68	3.95	3.95	3.33	2.66	2.13	1.58	1.17
Mexico City.....	5.31	5.31	5.31	5.23	4.29	4.24	0.83	0.83	0.73	0.89	1.12	0.98	0.68
Monterrey.....	9.08	9.00	3.28	3.42	4.94	4.90	2.33	2.33	2.00	1.78	1.67	1.34	0.99
Naucaipan.....	6.39	6.39	6.39	6.39	6.39	6.39	6.39	6.39	5.27	3.78	2.51	1.56	1.05
Puebla de Zaragoza.....	2.95	2.95	2.85	3.15	6.33	6.28	3.18	3.18	2.71	2.28	1.96	1.53	1.14
Tijuana.....	9.29	9.28	8.20	7.71	2.40	2.45	5.60	5.60	4.66	3.47	2.46	1.65	1.17
<b>Morocco</b>													
Casablanca.....	4.35	4.35	4.34	4.34	3.37	3.11	3.11	3.11	3.11	2.60	2.32	2.07	1.84
Rabat.....	4.72	4.74	7.51	7.51	5.15	4.52	4.52	4.52	4.52	3.76	3.07	2.45	2.01
<b>Mozambique</b>													
Maputo.....	6.85	6.85	7.17	7.18	7.18	7.18	7.18	7.16	7.11	6.85	5.29	3.53	3.33
<b>Myanmar</b>													
Yangon.....	2.72	3.64	4.07	4.07	4.31	4.60	4.60	3.39	3.08	3.14	3.34	3.50	3.10
<b>Netherlands</b>													
Amsterdam.....	0.64	0.65	1.29	1.29	-0.97	-0.67	0.78	1.14	1.03	0.78	0.41	0.08	0.00
Rotterdam.....	1.11	1.14	2.49	2.49	-0.61	-0.11	0.17	0.24	0.31	0.35	0.24	0.05	0.00
<b>New Zealand</b>													
Auckland.....	3.86	2.56	3.79	3.53	2.76	1.25	1.01	1.43	1.50	1.41	1.17	0.83	0.59
<b>Nicaragua</b>													
Managua.....	5.92	5.92	6.23	6.64	5.31	5.05	4.46	3.91	4.29	3.85	3.32	2.91	2.54
<b>Nigeria</b>													
Ibadan.....	2.89	2.89	2.79	2.58	2.58	2.80	2.80	2.80	2.80	3.14	3.54	3.72	3.55
Lagos.....	9.74	9.74	9.75	9.78	9.77	5.68	5.68	5.68	5.68	5.37	4.72	3.94	3.27

TABLE A.14. AVERAGE ANNUAL GROWTH RATE OF URBAN AGGLOMERATIONS... (continued)

Country and agglomeration	Average annual rate of change												
	1950-1955	1955-1960	1960-1965	1965-1970	1970-1975	1975-1980	1980-1985	1985-1990	1990-1995	1995-2000	2000-2005	2005-2010	2010-2015
<b>Pakistan</b>													
Faisalabad.....	8.71	8.71	6.04	5.69	4.45	3.47	3.47	3.70	3.88	4.09	4.12	3.94	3.53
Gujranwala.....	4.88	4.88	5.18	5.23	6.30	7.15	7.15	6.66	5.66	4.82	4.27	3.96	3.55
Hyderabad.....	5.90	5.90	3.50	3.17	2.58	2.12	2.12	2.64	3.28	3.91	4.16	4.05	3.63
Karachi.....	5.86	5.86	5.28	5.20	4.89	4.64	4.64	4.58	4.27	4.05	3.85	3.63	3.22
Lahore.....	4.26	4.26	4.40	4.41	4.00	3.67	3.67	3.82	3.87	3.97	3.94	3.75	3.34
Multan.....	6.38	6.38	3.90	3.57	3.56	3.55	3.55	3.78	3.96	4.16	4.19	4.02	3.61
Peshawar.....	3.41	3.41	2.29	2.14	5.76	8.63	8.63	7.85	6.38	5.10	4.33	3.95	3.54
Rawalpindi.....	3.63	3.63	4.93	5.10	3.94	3.03	3.03	3.36	3.70	4.06	4.17	4.02	3.60
<b>Panama</b>													
Panama City.....	7.60	7.60	5.13	4.81	2.25	2.31	4.14	4.14	2.77	2.43	2.22	2.02	1.84
<b>Peru</b>													
Lima.....	5.51	5.51	5.51	5.51	4.47	3.82	3.80	3.79	2.81	2.35	1.93	1.50	1.13
<b>Philippines</b>													
Davao.....	6.22	6.16	5.41	5.38	4.24	4.57	3.27	3.27	3.42	3.43	3.10	2.50	1.83
Metro Manila.....	3.85	3.89	4.37	4.45	6.93	3.50	2.91	2.91	3.05	3.04	2.69	2.08	1.41
<b>Poland</b>													
Gdansk.....	3.84	3.84	2.69	2.53	1.89	1.51	0.68	0.68	0.67	0.69	0.73	0.77	0.72
Katowice.....	3.56	3.56	1.33	1.41	1.75	1.40	0.63	0.63	0.59	0.53	0.51	0.52	0.46
Cracow.....	3.57	3.57	1.94	1.96	2.07	1.68	0.83	0.83	0.80	0.77	0.77	0.79	0.73
Lodz.....	1.60	1.60	0.83	0.85	0.97	0.77	0.32	0.32	0.38	0.51	0.64	0.73	0.69
Warsaw.....	3.70	3.70	1.54	1.64	2.03	1.64	0.77	0.77	0.71	0.64	0.60	0.60	0.54
<b>Portugal</b>													
Lisbon.....	1.40	1.40	1.53	1.54	2.26	2.33	2.33	2.33	2.33	1.21	1.17	1.18	1.15
<b>Puerto Rico</b>													
San Juan.....	1.52	1.57	2.48	2.58	4.47	4.24	0.05	0.05	0.15	0.51	0.86	0.98	0.86
<b>Republic of Korea</b>													
Inchon.....	4.26	4.26	4.60	4.67	4.58	6.07	4.91	5.37	5.41	3.89	2.52	1.40	0.52
Kwangju.....	5.68	5.68	4.39	4.85	4.16	3.67	4.28	4.65	4.68	3.33	2.22	1.34	0.59
Pusan.....	1.97	1.97	3.36	5.67	5.74	5.12	2.24	1.58	1.55	0.78	0.62	0.60	0.32
Seoul.....	8.38	8.38	7.60	8.62	4.93	3.95	2.85	2.01	1.95	1.06	0.71	0.51	0.14
Taegu.....	6.19	6.19	4.01	5.26	4.23	4.08	4.59	2.05	1.87	1.06	0.82	0.74	0.42
Taejeon.....	5.33	5.33	5.46	6.17	4.47	5.02	5.56	4.18	4.08	2.85	1.94	1.24	0.60
<b>Romania</b>													
Bucharest.....	2.67	1.71	1.57	2.18	2.28	0.98	0.42	0.42	0.42	0.30	0.31	0.39	0.37
<b>Russian Federation</b>													
Chelyabinsk.....	2.16	2.16	2.16	2.13	1.84	1.59	0.98	0.98	0.37	0.10	0.05	0.02	0.00
Ekaterinburg.....	2.51	2.51	2.51	2.45	1.84	1.64	1.14	1.14	0.49	0.16	0.06	0.01	0.00
Kazan.....	2.68	2.68	2.68	2.57	1.48	1.33	0.96	0.96	0.35	0.10	0.05	0.03	0.00
Krasnoyarsk.....	4.11	4.11	4.11	3.94	2.29	2.01	1.34	1.34	0.66	0.30	0.15	0.07	0.00
Moscow.....	1.41	1.41	1.41	1.41	1.40	1.30	1.06	1.06	0.40	0.11	0.04	0.01	0.00
Nizhni Novgorod.....	1.97	1.97	1.97	1.93	1.54	1.28	0.65	0.65	0.09	0.00	0.00	0.00	0.00
Novosibirsk.....	2.45	2.45	2.45	2.35	1.36	1.21	0.87	0.87	0.27	0.03	0.01	0.00	0.00
Omsk.....	3.14	3.14	3.14	3.07	2.35	2.02	1.22	1.22	0.56	0.22	0.09	0.02	0.00
Perm.....	2.74	2.74	2.74	2.65	1.79	1.51	0.83	0.83	0.25	0.04	0.03	0.02	0.00
Rostov-on-Don.....	2.50	2.50	2.50	2.44	1.87	1.57	0.85	0.85	0.27	0.05	0.05	0.04	0.00
Samara.....	2.37	2.37	2.37	2.31	1.66	1.27	0.31	0.31	0.00	0.00	0.00	0.00	0.00
Saratov.....	2.42	2.42	2.42	2.32	1.35	1.12	0.55	0.55	0.03	0.00	0.04	0.06	0.01
St. Petersburg.....	1.58	1.58	1.58	1.58	1.66	1.42	0.84	0.84	0.23	0.00	0.00	0.00	0.00
Ufa.....	3.15	3.15	3.15	3.09	2.51	2.10	1.10	1.10	0.47	0.17	0.08	0.03	0.00
Volgograd.....	2.93	2.93	2.93	2.79	1.41	1.21	0.72	0.72	0.16	0.00	0.03	0.04	0.00
Voronezh.....	3.52	3.52	3.52	3.37	1.90	1.70	1.22	1.22	0.57	0.24	0.14	0.07	0.00
<b>Saudi Arabia</b>													
Jeddah.....	1.77	1.77	6.59	11.40	10.36	4.90	4.90	4.90	3.76	3.60	3.34	3.04	2.73
Riyadh.....	3.36	3.36	7.54	11.72	10.95	6.87	6.87	6.87	5.32	4.49	3.62	3.00	2.61
<b>Senegal</b>													
Dakar.....	4.95	4.95	4.95	4.95	4.95	4.95	4.95	4.95	4.16	3.94	3.71	3.50	3.25

TABLE A.14 (continued)

## Average annual rate of change

Country and agglomeration	1950-1955	1955-1960	1960-1965	1965-1970	1970-1975	1975-1980	1980-1985	1985-1990	1990-1995	1995-2000	2000-2005	2005-2010	2010-2015
Singapore													
Singapore.	4.90	4.48	2.81	1.97	1.73	1.30	1.15	1.12	1.03	0.82	0.62	0.53	0.49
Somalia													
Muqdisho..	7.04	7.04	7.04	7.04	7.04	7.04	7.04	7.04	4.63	4.55	4.57	4.64	4.63
South Africa													
Cape Town..	2.62	2.62	3.25	3.29	3.68	3.68	3.68	3.41	3.05	2.80	2.72	2.64	2.30
Durban..	2.92	2.92	2.73	2.67	0.97	0.97	0.97	1.26	1.82	2.41	2.77	2.81	2.47
East Rand..	2.23	2.23	2.76	2.72	1.00	1.00	1.00	1.28	1.83	2.41	2.76	2.80	2.46
Johannesburg..	2.43	2.43	2.32	2.27	0.74	0.74	0.74	1.06	1.66	2.29	2.68	2.72	2.38
Pretoria..	4.21	4.21	3.02	2.96	2.55	2.55	2.55	2.54	2.59	2.73	2.85	2.82	2.48
West Rand..	3.92	3.92	3.21	3.17	2.90	2.90	2.90	2.83	2.78	2.83	2.90	2.86	2.52
Spain													
Barcelona..	2.24	2.24	3.08	3.17	1.51	1.33	-0.39	-0.65	-0.65	0.00	0.00	0.00	0.00
Madrid..	3.63	3.63	4.11	4.17	2.52	2.33	-0.11	-0.48	-0.48	0.00	0.00	0.00	0.00
Sudan													
Khartoum..	6.40	6.40	6.40	6.40	5.99	5.48	5.48	4.74	4.46	4.36	4.42	4.47	4.09
Sweden													
Stockholm..	0.82	0.82	4.41	1.77	2.20	2.41	0.80	0.73	0.73	0.58	0.41	0.27	0.25
Switzerland													
Zurich..	0.81	0.81	2.74	2.92	0.07	-0.18	1.49	1.64	1.64	1.54	1.26	0.82	0.61
Syrian Arab Republic													
Aleppo..	4.07	4.07	4.07	4.07	3.95	3.95	3.69	3.61	3.68	3.79	3.80	3.63	3.26
Damascus..	4.56	4.56	4.56	4.56	4.11	4.08	2.82	2.43	2.73	3.21	3.56	3.57	3.25
Thailand													
Bangkok	4.60	4.57	3.67	3.70	4.23	4.13	2.22	2.22	2.16	2.18	2.29	2.45	2.57
Tunisia													
Tunis..	2.25	1.91	1.86	2.95	3.22	5.00	5.00	3.93	3.14	2.61	2.18	1.91	1.64
Turkey													
Adana..	7.20	6.40	4.61	3.23	3.14	3.77	5.57	3.65	3.52	3.46	2.86	2.12	1.41
Ankara..	4.78	4.78	4.37	4.35	4.70	2.03	3.57	2.28	2.19	2.36	2.13	1.73	1.20
Bursa..	4.33	3.59	6.20	1.53	1.21	6.54	5.97	4.72	4.64	4.37	3.40	2.34	1.45
Istanbul..	4.78	4.78	4.73	4.72	5.12	4.00	4.14	3.70	3.67	3.51	2.74	1.84	1.05
Izmir..	3.25	3.25	2.96	2.94	3.17	3.00	3.83	3.24	3.20	3.18	2.64	1.97	1.29
Uganda													
Kampala..	9.61	9.61	9.61	8.50	3.21	3.34	4.69	4.69	4.69	4.80	4.94	5.12	5.26
Ukraine													
Dnepropetrovsk..	2.44	2.44	2.44	2.43	2.35	1.95	0.98	0.98	0.62	0.40	0.27	0.14	0.05
Donetsk..	2.08	2.08	2.08	2.04	1.66	1.42	0.82	0.82	0.49	0.33	0.26	0.15	0.07
Kharkov..	2.45	2.45	2.45	2.39	1.85	1.61	1.04	1.04	0.65	0.40	0.24	0.09	0.00
Kiev..	3.55	3.55	3.55	3.50	3.03	2.68	1.81	1.81	1.25	0.72	0.30	0.06	0.00
Lvov..	2.70	2.70	2.70	2.65	2.08	1.95	1.63	1.63	1.16	0.75	0.46	0.23	0.12
Odessa..	2.64	2.64	2.64	2.56	1.77	1.40	0.51	0.51	0.25	0.19	0.20	0.15	0.07
Zaporozhye..	3.77	3.77	3.77	3.60	1.90	1.70	1.20	1.20	0.81	0.54	0.36	0.20	0.10
United Kingdom													
Birmingham..	0.66	0.66	0.11	0.00	-0.45	-0.54	-0.54	0.00	0.00	0.00	0.00	0.00	0.00
Leeds..	0.10	0.10	0.59	0.68	-0.18	-0.34	-0.34	0.01	0.04	0.07	0.02	0.00	0.01
London..	0.45	0.45	-0.51	-0.70	-1.01	-1.08	-1.08	0.00	0.00	0.00	0.00	0.00	0.00
Manchester..	0.06	0.06	-0.21	-0.26	-0.57	-0.63	-0.63	0.00	0.00	0.00	0.00	0.00	0.00
United Rep. of Tanzania													
Dar es Salaam..	7.28	7.28	7.28	10.34	9.77	5.43	5.40	5.40	3.77	3.66	4.27	4.48	4.13

TABLE A.14. AVERAGE ANNUAL GROWTH RATE OF URBAN AGGLOMERATIONS... (continued)

Country and agglomeration	Average annual rate of change												
	1950-1955	1955-1960	1960-1965	1965-1970	1970-1975	1975-1980	1980-1985	1985-1990	1990-1995	1995-2000	2000-2005	2005-2010	2010-2015
United States of America													
Atlanta	4.14	4.14	4.23	4.18	3.19	3.18	2.91	2.91	2.51	1.83	1.17	0.82	0.73
Baltimore	2.00	1.95	1.07	1.07	1.05	1.04	0.74	0.74	0.78	0.81	0.80	0.79	0.79
Boston	0.77	0.78	0.95	0.90	0.10	0.11	0.35	0.35	0.46	0.59	0.67	0.71	0.72
Buffalo	1.63	1.56	0.30	0.25	-0.81	-0.79	-0.49	-0.49	0.22	0.52	0.77	0.90	0.93
Chicago	1.91	1.88	1.19	1.14	0.10	0.09	0.02	0.02	0.16	0.34	0.47	0.54	0.56
Cincinnati	2.00	1.96	1.11	1.06	0.12	0.15	0.76	0.76	0.82	0.86	0.87	0.87	0.88
Cleveland	2.55	2.47	0.93	0.83	-1.12	-1.08	-0.44	-0.44	0.20	0.47	0.68	0.79	0.83
Columbus	3.43	3.38	2.48	2.38	0.54	0.57	1.26	1.26	1.22	1.12	1.00	0.93	0.92
Dallas	2.91	3.05	5.67	5.48	1.96	1.99	2.66	2.66	2.30	1.67	1.07	0.74	0.66
Denver	4.77	4.66	2.65	2.64	2.55	2.48	1.16	1.16	1.13	1.03	0.91	0.84	0.83
Detroit	2.51	2.44	1.15	1.08	-0.41	-0.41	-0.30	-0.30	0.17	0.39	0.56	0.65	0.68
Fort Lauderdale	16.08	15.60	6.51	6.44	4.97	4.82	2.05	2.05	1.85	1.48	1.10	0.90	0.85
Houston	4.87	4.82	3.87	3.86	3.63	3.54	1.85	1.85	1.65	1.29	0.93	0.74	0.69
Indianapolis	2.41	2.41	2.49	2.38	0.20	0.23	0.89	0.89	0.94	0.96	0.94	0.93	0.93
Kansas City	2.77	2.72	1.79	1.70	-0.04	0.04	1.50	1.50	1.41	1.21	1.00	0.88	0.85
Los Angeles	4.85	4.73	2.52	2.46	1.27	1.30	1.85	1.85	1.60	1.16	0.72	0.49	0.44
Louisville	2.49	2.47	1.98	1.89	0.29	0.27	-0.08	-0.08	0.23	0.55	0.81	0.94	0.98
Memphis	2.93	2.89	1.98	1.96	1.54	1.49	0.63	0.63	0.73	0.84	0.91	0.94	0.95
Miami	6.20	6.07	3.58	3.54	2.77	2.71	1.74	1.74	1.59	1.29	0.98	0.81	0.77
Milwaukee	3.27	3.15	0.85	0.79	-0.37	-0.34	0.16	0.16	0.33	0.57	0.76	0.85	0.88
Minneapolis	3.33	3.27	2.13	2.05	0.48	0.53	1.51	1.51	1.40	1.17	0.92	0.79	0.76
New Orleans	2.48	2.42	1.29	1.28	1.14	1.07	-0.36	-0.36	0.21	0.52	0.76	0.88	0.92
New York	1.38	1.38	1.38	1.29	-0.39	-0.35	0.29	0.29	0.34	0.38	0.38	0.39	0.39
Norfolk	2.77	2.77	2.75	2.68	1.43	1.63	5.40	5.40	4.53	3.07	1.71	0.97	0.79
Oklahoma City	4.45	4.38	3.01	2.93	1.51	1.51	1.51	1.51	1.44	1.26	1.08	0.97	0.95
Orlando	10.11	9.81	4.19	4.30	6.36	6.26	4.30	4.30	3.66	2.58	1.57	1.02	0.88
Philadelphia	2.18	2.12	1.01	0.97	0.23	0.23	0.26	0.26	0.26	0.50	0.59	0.63	0.65
Phoenix	9.38	9.14	4.47	4.49	4.90	4.83	3.53	3.53	3.01	2.13	1.30	0.85	0.74
Pittsburgh	1.63	1.56	0.23	0.21	-0.20	-0.22	-0.75	-0.75	0.20	0.47	0.68	0.79	0.83
Portland	2.40	2.40	2.36	2.35	2.18	2.14	1.33	1.33	1.27	1.14	0.98	0.89	0.87
Providence-Warwick	1.23	1.26	1.87	1.78	0.01	0.04	0.61	0.61	0.71	0.83	0.90	0.93	0.95
Riverside-													
San Bernardino	10.23	9.93	4.36	4.23	1.89	2.05	5.06	5.06	4.26	2.92	1.66	0.99	0.82
Sacramento	7.58	7.37	3.38	3.33	2.28	2.33	3.20	3.20	2.78	2.04	1.33	0.95	0.86
St. Louis	1.74	1.72	1.21	1.14	-0.18	-0.15	0.52	0.52	0.60	0.70	0.75	0.78	0.79
Salt Lake City	4.28	4.22	3.18	3.19	3.41	3.32	1.58	1.58	1.49	1.30	1.09	0.97	0.94
San Antonio	3.56	3.48	1.85	1.86	2.01	2.00	1.78	1.78	1.64	1.36	1.07	0.91	0.87
San Diego	6.58	6.43	3.60	3.59	3.52	3.51	3.21	3.21	2.75	1.96	1.22	0.81	0.71
San Francisco	1.84	1.85	2.06	1.99	0.66	0.69	1.29	1.29	1.20	1.00	0.80	0.68	0.66
San Jose	12.28	11.93	5.31	5.14	1.93	1.91	1.43	1.43	1.34	1.16	0.97	0.86	0.83
Seattle	3.30	3.31	3.60	3.47	1.17	1.22	2.26	2.26	2.00	1.54	1.09	0.84	0.78
Tampa	7.57	7.35	3.21	3.27	4.50	4.39	2.32	2.32	2.05	1.57	1.10	0.85	0.79
Washington, D. C.	3.40	3.39	3.16	3.06	1.07	1.16	2.73	2.73	2.35	1.69	1.06	0.72	0.64
West Palm Beach	6.88	6.79	5.09	5.10	5.27	5.25	4.90	4.90	4.14	2.88	1.69	1.05	0.89
Uruguay													
Montevideo	0.13	0.13	0.13	0.13	0.14	0.59	0.59	0.59	0.60	0.57	0.50	0.40	0.30
Uzbekistan													
Tashkent	3.80	3.80	3.80	3.71	2.78	2.40	1.48	1.48	1.63	1.96	2.36	2.66	2.66
Venezuela													
Caracas	6.39	6.39	4.80	4.56	2.17	1.30	1.30	1.30	1.30	1.40	1.42	1.36	1.13
Maracaibo	5.67	5.67	4.28	4.07	3.37	3.12	3.33	3.40	3.40	3.11	2.48	1.84	1.29
Maracay	7.22	7.22	6.11	5.94	2.86	1.73	1.73	1.73	1.73	1.80	1.75	1.63	1.36
Valencia	6.01	6.01	7.33	7.53	5.82	5.19	4.49	4.25	4.25	3.79	2.91	2.03	1.36
Viet Nam													
Hanoi	8.31	8.30	1.26	1.26	2.23	2.20	2.03	2.03	2.20	2.59	3.10	3.49	3.61
Ho Chi Minh City	0.95	0.95	4.15	4.15	3.25	3.01	1.68	1.68	1.88	2.32	2.87	3.28	3.41
Yugoslavia													
Belgrade	3.82	3.98	3.26	3.13	2.09	1.91	1.91	1.60	1.88	0.68	1.04	0.95	0.78
Zaire													
Kinshasa	9.58	9.58	11.12	11.12	4.72	4.72	4.72	4.33	3.97	3.90	4.19	4.60	4.31
Zambia													
Lusaka	11.99	11.99	11.99	11.05	6.52	6.52	6.09	6.08	6.08	5.25	4.34	3.62	3.30
Zimbabwe													
Harare	7.75	7.75	7.85	7.91	5.47	3.02	3.02	3.54	4.03	4.09	3.90	3.54	3.25

TABLE A.15. PERCENTAGE OF URBAN POPULATION RESIDING IN URBAN AGGLOMERATIONS WITH 750,000 OR MORE INHABITANTS IN 1990, BY COUNTRY, 1950-2015

Country and agglomeration	1950	1955	1960	1965	1970	1975	1980	1985	1990	1995	2000	2005	2010	2015
<b>Afghanistan</b>														
Kabul.....	41.62	39.22	36.36	33.38	31.40	33.05	38.89	50.39	57.02	50.51	46.56	46.76	46.08	44.91
<b>Algeria</b>														
Algiers.....	22.41	24.22	26.36	23.96	24.36	25.19	24.64	23.69	23.51	23.75	23.86	23.72	23.29	22.64
<b>Angola</b>														
Luanda.....	44.23	44.12	43.66	48.66	54.95	61.56	62.99	63.40	63.10	61.86	60.70	59.42	58.03	56.55
<b>Argentina</b>														
Buenos Aires.....	44.99	44.33	44.62	44.56	44.81	43.44	42.49	39.94	37.73	36.07	34.73	33.59	32.53	31.47
Córdoba.....	3.71	3.75	3.87	4.01	4.19	4.17	4.19	4.17	4.19	4.25	4.31	4.33	4.31	4.26
Mendoza.....	2.21	2.19	2.21	2.35	2.52	2.54	2.58	2.63	2.69	2.79	2.89	2.94	2.95	2.93
Rosario.....	4.75	4.53	4.42	4.35	4.31	4.18	4.09	3.95	3.85	3.79	3.76	3.73	3.70	3.65
<b>Armenia</b>														
Yerevan.....	63.43	60.50	56.11	52.84	51.96	51.21	51.63	52.20	53.54	52.79	52.34	51.80	51.09	50.30
<b>Australia</b>														
Adelaide.....	6.97	6.91	6.90	7.37	7.42	7.38	7.53	7.43	7.09	6.78	6.55	6.39	6.28	6.19
Brisbane.....	7.16	7.19	7.28	7.39	7.47	7.77	8.38	8.75	9.07	9.47	9.79	9.95	9.92	9.77
Melbourne.....	21.56	21.87	22.34	21.88	21.86	21.44	21.85	21.68	20.90	20.20	19.61	19.14	18.69	18.25
Perth.....	5.05	4.98	4.94	5.11	5.72	6.45	7.17	7.65	7.81	7.96	8.09	8.13	8.07	7.96
Sydney.....	27.47	26.51	25.76	25.29	24.97	24.79	25.57	25.62	24.53	23.44	22.55	21.87	21.28	20.75
<b>Austria</b>														
Vienna.....	52.44	52.08	51.08	50.60	50.60	49.59	49.23	49.09	48.16	46.57	45.15	44.00	43.07	42.19
<b>Azerbaijan</b>														
Baku.....	59.31	56.96	53.76	50.58	49.33	48.78	48.40	46.49	45.20	43.94	42.87	41.97	41.10	40.32
<b>Bangladesh</b>														
Chittagong.....	35.44	32.95	29.51	23.12	17.71	14.31	13.44	12.47	11.74	10.94	10.19	9.72	9.49	9.30
Dhaka.....	23.66	24.52	24.49	25.03	25.53	27.09	32.20	33.49	34.69	35.54	35.64	35.38	34.83	33.84
Khulna.....	2.21	3.22	4.53	5.34	6.11	6.64	6.29	5.63	5.08	4.53	4.08	3.83	3.74	3.69
<b>Belarus</b>														
Minsk.....	18.30	19.85	20.77	22.02	23.48	23.76	24.24	23.95	24.14	24.48	24.47	24.28	23.93	23.52
<b>Belgium</b>														
Brussels.....	12.24	12.15	12.00	11.80	11.77	12.13	12.66	12.42	11.95	11.44	11.26	11.15	11.10	11.06
<b>Bolivia</b>														
La Paz.....	25.89	27.08	28.13	29.15	30.07	30.85	29.84	29.14	28.41	27.66	26.89	26.34	26.02	25.68
<b>Brazil</b>														
Belém.....	1.21	1.22	1.24	1.21	1.22	1.11	1.03	1.07	1.15	1.24	1.32	1.37	1.38	1.37
Belo Horizonte.....	1.90	2.22	2.64	2.76	2.97	2.99	3.04	3.00	3.01	3.08	3.12	3.12	3.10	3.03
Brasília.....	0.18	0.28	0.42	0.63	0.98	1.19	1.45	1.41	1.40	1.40	1.41	1.40	1.40	1.38
Campinas.....	0.53	0.53	0.54	0.68	0.90	1.02	1.15	1.17	1.21	1.27	1.32	1.34	1.35	1.33
Curitiba.....	0.71	1.03	1.51	1.50	1.52	1.57	1.64	1.66	1.71	1.79	1.86	1.89	1.89	1.86
Fortaleza.....	1.33	1.60	1.95	1.91	1.92	1.88	1.86	1.90	1.98	2.10	2.19	2.24	2.24	2.21
Goiania.....	0.27	0.35	0.45	0.56	0.70	0.78	0.88	0.85	0.82	0.82	0.81	0.80	0.80	0.79
Manaus.....	0.72	0.61	0.53	0.54	0.58	0.66	0.78	0.82	0.87	0.94	1.00	1.03	1.04	1.04
Porto Alegre.....	2.21	2.58	3.06	2.91	2.84	2.78	2.76	2.67	2.64	2.65	2.64	2.62	2.59	2.54
Recife.....	3.35	3.49	3.69	3.46	3.33	2.95	2.65	2.54	2.50	2.50	2.49	2.47	2.44	2.40
Rio de Janeiro.....	14.90	14.85	15.06	13.87	13.16	11.92	10.94	9.60	8.59	7.81	7.19	6.78	6.53	6.32
Salvador.....	2.03	2.09	2.19	2.13	2.13	2.10	2.10	2.14	2.23	2.29	2.31	2.30	2.30	2.26
Santos.....	1.24	1.16	1.10	1.14	1.23	1.17	1.12	1.03	0.97	0.93	0.89	0.87	0.86	0.85
São Paulo.....	12.61	13.36	14.41	14.51	15.07	14.97	15.06	14.08	13.40	12.97	12.54	12.15	11.78	11.37
<b>Bulgaria</b>														
Sofia.....	29.46	26.16	23.34	21.41	20.04	19.14	19.64	20.45	21.56	22.32	22.45	22.36	22.17	22.09
<b>Cameroon</b>														
Douala.....	23.16	23.33	23.39	23.21	21.73	18.79	19.18	20.28	21.56	22.26	22.44	22.38	22.11	21.67
Yaoundé.....	11.49	12.49	13.52	14.48	14.63	13.65	14.58	16.03	17.72	18.89	19.41	19.53	19.35	18.99

TABLE A.15. PERCENTAGE OF URBAN POPULATION RESIDING IN URBAN AGGLOMERATIONS... (continued)

Country and agglomeration	1950	1955	1960	1965	1970	1975	1980	1985	1990	1995	2000	2005	2010	2015
<b>Canada</b>														
Edmonton	1.96	2.23	2.57	2.71	2.96	3.09	3.35	3.42	3.80	4.39	4.67	4.82	4.85	4.80
Montreal	16.08	16.16	16.46	16.55	16.64	15.91	15.17	14.60	14.50	14.69	14.09	13.59	13.20	12.88
Ottawa	3.38	3.35	3.36	3.36	3.60	3.85	3.92	3.89	4.19	4.68	4.85	4.93	4.92	4.86
Toronto	12.79	13.35	14.14	14.59	15.71	15.79	16.17	16.32	17.72	19.84	20.59	20.80	20.54	20.03
Vancouver	6.66	5.75	5.03	5.83	6.48	6.56	6.70	6.81	7.31	8.07	8.29	8.35	8.28	8.14
<b>Chile</b>														
Santiago	37.56	38.54	39.45	39.19	39.72	40.08	41.06	41.66	41.89	42.32	41.96	41.34	40.50	39.45
<b>China</b>														
Anshan	0.79	0.73	0.60	0.69	0.69	0.68	0.60	0.53	0.47	0.45	0.43	0.43	0.42	0.41
Baotou	0.16	0.24	0.32	0.56	0.57	0.57	0.52	0.46	0.41	0.38	0.37	0.37	0.36	0.35
Beijing	6.41	5.98	5.01	5.77	5.58	5.34	4.61	4.06	3.59	3.35	3.21	3.10	2.99	2.87
Benxi	0.68	0.57	0.43	0.46	0.46	0.45	0.39	0.34	0.31	0.29	0.28	0.29	0.27	0.27
Changchun	1.25	1.11	0.89	0.99	0.99	0.97	0.87	0.79	0.72	0.68	0.67	0.66	0.64	0.63
Changsha	1.02	0.81	0.58	0.59	0.59	0.59	0.53	0.48	0.44	0.42	0.41	0.41	0.40	0.39
Chengdu	1.19	1.16	1.01	1.22	1.27	1.30	1.20	1.08	0.97	0.92	0.89	0.88	0.85	0.83
Chongqing	2.75	2.22	1.60	1.65	1.59	1.52	1.32	1.15	1.02	0.95	0.92	0.90	0.88	0.86
Dalian	1.11	1.03	0.85	0.97	0.92	0.87	0.74	0.79	0.82	0.85	0.85	0.84	0.82	0.80
Daqing	0.51	0.43	0.33	0.36	0.38	0.39	0.37	0.34	0.32	0.31	0.31	0.30	0.30	0.30
Datong	0.27	0.34	0.39	0.57	0.56	0.55	0.48	0.42	0.37	0.35	0.34	0.33	0.33	0.32
Fushun	1.04	0.88	0.66	0.71	0.70	0.68	0.59	0.52	0.46	0.43	0.42	0.41	0.41	0.40
Fuxin	0.24	0.27	0.27	0.36	0.36	0.36	0.32	0.28	0.25	0.24	0.23	0.23	0.23	0.23
Fuzhou	0.81	0.72	0.58	0.65	0.65	0.63	0.56	0.49	0.44	0.42	0.40	0.40	0.39	0.38
Guangzhou	2.20	2.17	1.92	2.29	2.12	1.94	1.60	1.37	1.19	1.10	1.06	1.03	1.00	0.97
Guiyang	0.32	0.41	0.47	0.70	0.71	0.71	0.65	0.57	0.51	0.49	0.47	0.47	0.46	0.45
Kandan	0.22	0.27	0.30	0.44	0.46	0.48	0.45	0.41	0.37	0.36	0.35	0.35	0.34	0.34
Hangzhou	1.05	0.89	0.68	0.73	0.71	0.69	0.59	0.52	0.46	0.43	0.42	0.41	0.40	0.39
Harbin	1.66	1.54	1.29	1.48	1.46	1.43	1.26	1.09	0.96	0.89	0.86	0.84	0.82	0.80
Hefei	0.72	0.58	0.43	0.44	0.45	0.45	0.40	0.36	0.33	0.31	0.30	0.30	0.30	0.29
Hohhot	0.18	0.22	0.24	0.36	0.37	0.39	0.36	0.33	0.30	0.29	0.28	0.28	0.28	0.27
Jilin	0.61	0.58	0.50	0.60	0.60	0.59	0.53	0.48	0.43	0.41	0.40	0.39	0.39	0.38
Jinan	0.98	0.90	0.73	0.83	0.81	0.77	0.67	0.74	0.78	0.82	0.83	0.82	0.80	0.78
Jinzhou	0.53	0.45	0.34	0.36	0.34	0.33	0.29	0.29	0.29	0.30	0.30	0.29	0.29	0.29
Jixi	0.26	0.29	0.29	0.40	0.41	0.41	0.37	0.33	0.30	0.28	0.27	0.27	0.27	0.26
Kaohsiung	0.42	0.41	0.36	0.45	0.57	0.61	0.59	0.54	0.49	0.47	0.46	0.45	0.44	0.43
Kunming	1.05	0.89	0.68	0.74	0.76	0.76	0.70	0.62	0.56	0.53	0.51	0.50	0.49	0.48
Lanzhou	0.52	0.56	0.54	0.71	0.73	0.73	0.67	0.58	0.51	0.47	0.46	0.45	0.44	0.43
Luzhou	0.21	0.22	0.20	0.25	0.27	0.29	0.28	0.27	0.25	0.24	0.24	0.24	0.24	0.23
Luoyang	0.20	0.26	0.30	0.45	0.48	0.50	0.47	0.43	0.40	0.38	0.38	0.37	0.36	0.36
Nanchang	0.56	0.53	0.45	0.53	0.55	0.56	0.52	0.49	0.46	0.45	0.44	0.43	0.43	0.42
Nanjing	1.59	1.42	1.14	1.27	1.25	1.21	1.06	0.95	0.85	0.80	0.78	0.76	0.75	0.73
Nanning	0.26	0.27	0.26	0.34	0.38	0.42	0.42	0.42	0.41	0.41	0.40	0.40	0.39	0.39
Qingdao	1.46	1.13	0.78	0.77	0.73	0.69	0.59	0.52	0.46	0.43	0.42	0.41	0.40	0.40
Qiqihar	0.43	0.50	0.51	0.70	0.69	0.68	0.60	0.53	0.47	0.44	0.43	0.43	0.42	0.41
Shanghai	8.74	8.29	7.06	8.19	7.69	7.15	5.99	5.14	4.44	4.08	3.89	3.75	3.60	3.46
Shantou	0.69	0.55	0.40	0.41	0.41	0.40	0.36	0.32	0.28	0.27	0.26	0.26	0.25	0.25
Shenyang	3.43	2.96	2.29	2.49	2.41	2.31	2.00	1.75	1.54	1.44	1.38	1.35	1.31	1.27
Shijiazhuang	0.50	0.51	0.47	0.59	0.59	0.59	0.53	0.48	0.44	0.42	0.41	0.41	0.40	0.39
Suzhou	0.75	0.59	0.41	0.41	0.40	0.39	0.34	0.29	0.26	0.25	0.24	0.24	0.23	0.23
Taipei	0.99	0.92	0.76	0.93	1.22	1.15	1.10	1.03	0.96	0.92	0.91	0.89	0.87	0.84
Taiyuan	1.03	0.95	0.79	0.92	0.94	0.95	0.87	0.78	0.71	0.68	0.66	0.65	0.63	0.62
Tangshan	1.05	0.88	0.67	0.72	0.74	0.75	0.69	0.59	0.51	0.48	0.46	0.46	0.45	0.44
Tianjin	3.89	3.54	2.89	3.34	3.60	3.85	3.71	3.37	3.06	2.89	2.79	2.71	2.61	2.51
Urumqi	0.17	0.21	0.24	0.36	0.40	0.45	0.45	0.45	0.44	0.44	0.44	0.44	0.43	0.42
Wuhan	2.01	1.91	1.62	1.90	1.87	1.83	1.61	1.43	1.27	1.19	1.15	1.12	1.09	1.06
Wuxi	0.94	0.71	0.48	0.47	0.47	0.46	0.40	0.35	0.31	0.29	0.29	0.28	0.28	0.28
Xian	1.06	1.08	0.98	1.22	1.22	1.21	1.08	1.00	0.92	0.89	0.87	0.85	0.83	0.81
Xuzhou	0.56	0.48	0.37	0.40	0.41	0.42	0.38	0.34	0.31	0.29	0.29	0.28	0.28	0.28
Yichun	0.22	0.26	0.27	0.38	0.40	0.41	0.39	0.34	0.30	0.28	0.28	0.27	0.27	0.27
Zhengzhou	0.85	0.78	0.65	0.74	0.76	0.77	0.70	0.63	0.57	0.54	0.53	0.52	0.51	0.50
<b>Colombia</b>														
Barranquilla	6.08	5.73	5.43	5.21	5.09	5.06	4.81	4.61	4.51	4.46	4.44	4.41	4.37	4.30
Bogotá	15.27	16.03	16.96	18.09	19.41	20.87	20.82	20.94	21.46	21.99	22.23	22.04	21.53	20.88
Cali	6.09	6.26	6.48	6.74	6.93	7.19	7.00	6.88	6.88	6.93	6.96	6.93	6.84	6.71
Medellín	7.69	7.79	7.95	8.14	8.23	8.32	7.77	7.31	7.01	6.83	6.72	6.64	6.55	6.42
<b>Congo</b>														
Brazzaville	86.61	83.52	79.88	75.67	70.91	67.09	66.87	66.65	66.44	66.26	66.10	65.95	65.80	65.66
<b>Costa Rica</b>														
San José	63.39	63.41	62.68	62.38	63.75	64.20	59.88	56.11	53.16	51.66	51.03	50.54	49.90	49.20



TABLE A.15 (continued)

Country and agglomeration	1950	1955	1960	1965	1970	1975	1980	1985	1990	1995	2000	2005	2010	2015
Côte d'Ivoire														
Abidjan.....	16.04	19.94	24.56	30.17	36.60	44.29	44.21	44.29	44.79	45.04	45.04	44.51	43.52	42.34
Cuba														
Havana.....	39.71	38.09	36.92	35.21	34.01	30.57	28.87	28.02	27.22	26.72	26.37	26.04	25.60	25.09
Czech Republic														
Prague.....	27.48	25.68	24.42	22.64	21.12	19.46	18.01	18.00	18.08	18.18	18.03	17.77	17.50	17.24
Dem. People's Rep. of Korea														
Pyongyang.....	17.11	17.96	14.92	13.76	12.61	14.19	17.30	17.20	17.12	16.86	16.62	16.42	16.13	15.77
Denmark														
Copenhagen.....	41.73	41.60	39.81	37.54	35.12	33.36	32.22	31.64	30.87	30.04	29.68	29.47	29.35	29.23
Dominican Republic														
Santiago de los Caballos.....	15.95	14.91	13.81	13.81	14.18	15.12	16.48	18.30	19.33	19.93	20.21	20.16	19.88	19.59
Santo Domingo.....	39.19	42.50	45.66	45.92	47.04	47.29	48.60	50.91	51.22	51.08	50.85	50.15	49.03	47.90
Ecuador														
Guayaquil.....	26.54	27.94	29.30	29.86	29.77	29.62	28.95	27.86	26.51	25.64	25.23	25.08	24.90	24.54
Quito.....	21.54	21.25	20.90	20.87	21.25	21.54	21.28	20.51	19.36	18.57	18.17	18.02	17.91	17.70
Egypt														
Alexandria.....	14.88	14.52	14.27	13.65	13.34	13.28	13.15	12.99	12.88	12.70	12.47	12.17	11.86	11.55
Cairo.....	34.58	34.77	35.21	35.87	35.81	36.02	35.73	35.23	34.89	34.28	33.48	32.40	31.28	30.17
Shubra El-Kheima.....	0.55	0.72	0.94	1.24	1.60	2.09	2.55	3.03	3.61	4.12	4.45	4.53	4.49	4.41
Ethiopia														
Addis Ababa.....	46.23	40.58	35.44	30.83	29.49	30.35	31.01	31.53	31.10	29.96	28.76	27.77	27.00	26.31
Finland														
Helsinki.....	28.41	27.77	27.52	24.32	21.95	20.70	22.40	24.61	28.46	32.84	34.46	34.74	34.56	34.15
France														
Lille.....	3.09	2.97	2.83	2.61	2.50	2.45	2.37	2.34	2.33	2.30	2.26	2.24	2.21	2.19
Lyons.....	2.44	2.75	3.08	3.10	3.08	3.08	2.97	2.99	3.07	3.11	3.10	3.07	3.03	2.99
Marseilles.....	2.81	2.84	2.84	2.91	3.05	3.10	3.13	3.08	2.98	2.91	2.85	2.81	2.77	2.73
Paris.....	23.16	24.35	25.37	24.37	23.57	23.09	22.63	22.57	22.65	22.44	22.03	21.52	20.92	20.25
Georgia														
Tbilisi.....	39.79	40.17	40.09	39.63	40.14	40.82	41.84	41.74	42.07	42.41	42.20	41.65	41.00	40.37
Germany														
Aachen.....	1.44	1.50	1.55	1.53	1.53	1.49	1.48	1.47	1.48	1.47	1.48	1.48	1.48	1.49
Berlin.....	6.79	6.37	5.96	5.49	5.18	5.05	5.02	5.01	4.86	4.70	4.63	4.60	4.60	4.62
Bielefeld.....	1.91	1.89	1.86	1.81	1.81	1.76	1.75	1.74	1.77	1.79	1.81	1.81	1.81	1.82
Bremen.....	1.37	1.39	1.40	1.36	1.34	1.29	1.27	1.25	1.24	1.23	1.23	1.23	1.23	1.23
Cologne.....	3.60	3.81	4.03	4.08	4.19	4.12	4.13	4.16	4.22	4.23	4.25	4.25	4.25	4.27
Düsseldorf.....	4.07	4.28	4.49	4.42	4.39	4.05	3.81	3.60	3.99	4.29	4.51	4.59	4.60	4.62
Essen.....	10.77	11.18	11.57	11.04	10.61	10.10	9.79	9.53	9.38	9.18	9.10	9.05	9.05	9.09
Frankfurt.....	4.67	4.81	4.94	4.98	5.14	5.03	5.03	5.05	5.10	5.11	5.13	5.13	5.13	5.16
Hamburg.....	4.42	4.36	4.29	4.12	4.03	3.88	3.81	3.76	3.75	3.72	3.71	3.70	3.70	3.72
Hanover.....	2.01	2.01	2.01	1.97	1.97	1.89	1.86	1.83	1.82	1.79	1.79	1.79	1.78	1.79
Karlsruhe.....	1.29	1.31	1.34	1.35	1.38	1.35	1.34	1.33	1.35	1.35	1.36	1.37	1.37	1.37
Mannheim.....	2.19	2.24	2.29	2.27	2.29	2.23	2.21	2.20	2.22	2.22	2.24	2.24	2.24	2.25
Munich.....	2.56	2.68	2.80	2.91	3.11	3.06	3.08	3.10	3.15	3.17	3.19	3.20	3.20	3.21
Nuremberg.....	1.61	1.64	1.66	1.64	1.66	1.62	1.61	1.61	1.63	1.64	1.66	1.66	1.66	1.67
Saarland.....	1.61	1.61	1.60	1.53	1.50	1.42	1.37	1.34	1.30	1.26	1.24	1.23	1.23	1.24
Stuttgart.....	3.02	3.23	3.44	3.53	3.68	3.60	3.59	3.60	3.67	3.69	3.73	3.73	3.73	3.75
Ghana														
Accra.....	35.31	29.38	25.02	26.26	28.93	28.81	30.01	28.56	27.52	26.64	25.98	25.46	24.95	24.41
Greece														
Athens.....	63.20	62.72	62.90	58.82	54.61	54.72	53.66	54.57	54.46	54.18	53.52	52.50	51.30	50.59
Thessaloniki.....	10.34	10.32	10.41	10.99	11.75	12.33	12.46	13.06	13.39	13.62	13.68	13.61	13.45	13.30
Guatemala														
Guatemala City.....	48.86	44.91	41.33	38.17	35.42	32.36	28.96	25.87	23.22	21.49	20.63	20.25	19.96	19.65
Guinea														
Conakry.....	27.81	28.26	36.45	41.15	46.39	55.15	65.09	74.32	75.95	76.10	75.95	75.09	73.59	71.96

TABLE A.15. PERCENTAGE OF URBAN POPULATION RESIDING IN URBAN AGGLOMERATIONS... (continued)

Country and agglomeration	1950	1955	1960	1965	1970	1975	1980	1985	1990	1995	2000	2005	2010	2015
Haiti														
Port-au-Prince.....	36.19	39.74	43.40	47.31	51.65	53.76	55.21	55.99	56.10	55.86	55.34	54.66	53.83	52.82
Hong Kong														
Hong Kong.....	100.00	100.00	100.00	100.00	100.00	100.00	100.00	100.00	100.00	100.00	100.00	100.00	100.00	100.00
Hungary														
Budapest.....	44.12	42.69	42.60	40.70	38.79	36.06	33.79	32.37	31.36	30.83	30.21	29.64	29.10	28.58
India														
Agra.....	0.60	0.62	0.63	0.60	0.57	0.51	0.47	0.45	0.43	0.42	0.41	0.40	0.39	0.38
Ahmedabad.....	1.39	1.45	1.49	1.52	1.55	1.55	1.56	1.53	1.49	1.47	1.42	1.38	1.34	1.30
Allahabad.....	0.53	0.53	0.53	0.50	0.46	0.43	0.40	0.39	0.39	0.38	0.37	0.36	0.36	0.36
Bangalore.....	1.24	1.36	1.48	1.48	1.47	1.60	1.77	1.81	1.85	1.89	1.89	1.87	1.82	1.77
Bhopal.....	0.16	0.21	0.27	0.30	0.34	0.37	0.41	0.44	0.47	0.52	0.55	0.56	0.55	0.55
Bombay.....	4.70	4.94	5.11	5.21	5.30	5.18	5.08	5.30	5.63	6.02	6.21	6.20	6.04	5.82
Calcutta.....	7.21	7.11	6.93	6.62	6.31	5.96	5.68	5.29	4.94	4.66	4.34	4.08	3.89	3.74
Coimbatore.....	0.43	0.48	0.53	0.58	0.65	0.61	0.57	0.54	0.52	0.50	0.47	0.45	0.44	0.43
Delhi.....	2.25	2.56	2.87	3.06	3.22	3.35	3.50	3.62	3.76	3.94	4.00	3.97	3.86	3.73
Dhanbad.....	0.11	0.16	0.24	0.30	0.37	0.40	0.41	0.39	0.37	0.35	0.33	0.32	0.31	0.31
Hyderabad.....	1.82	1.70	1.56	1.57	1.60	1.58	1.57	1.71	1.90	2.13	2.29	2.35	2.33	2.27
Indore.....	0.50	0.50	0.49	0.49	0.50	0.50	0.51	0.50	0.50	0.50	0.49	0.48	0.47	0.46
Jabalpur.....	0.41	0.43	0.45	0.46	0.47	0.47	0.47	0.43	0.40	0.38	0.35	0.34	0.33	0.32
Jaipur.....	0.46	0.48	0.50	0.53	0.56	0.59	0.62	0.65	0.68	0.72	0.74	0.74	0.73	0.72
Jamshedpur.....	0.34	0.37	0.40	0.41	0.41	0.41	0.41	0.39	0.38	0.37	0.35	0.34	0.33	0.33
Kanpur.....	1.12	1.17	1.20	1.17	1.14	1.07	1.01	0.98	0.96	0.94	0.91	0.88	0.86	0.84
Kochi (Cochin).....	0.30	0.34	0.38	0.39	0.39	0.40	0.42	0.46	0.51	0.57	0.61	0.63	0.63	0.62
Kozhikode (Calicut).....	0.25	0.28	0.30	0.30	0.30	0.31	0.33	0.35	0.36	0.38	0.38	0.39	0.38	0.38
Lucknow.....	0.79	0.81	0.81	0.77	0.73	0.67	0.63	0.67	0.73	0.81	0.86	0.88	0.88	0.86
Ludhiana.....	0.24	0.27	0.30	0.32	0.35	0.36	0.37	0.41	0.45	0.50	0.54	0.56	0.56	0.55
Madras.....	2.27	2.22	2.15	2.41	2.76	2.73	2.65	2.53	2.43	2.36	2.25	2.15	2.07	2.01
Madurai.....	0.58	0.56	0.53	0.57	0.62	0.60	0.56	0.53	0.50	0.47	0.45	0.43	0.42	0.41
Meerut.....	0.37	0.37	0.35	0.34	0.33	0.33	0.33	0.35	0.38	0.41	0.43	0.44	0.44	0.44
Nagpur.....	0.77	0.81	0.85	0.84	0.83	0.81	0.80	0.77	0.75	0.74	0.71	0.69	0.67	0.66
Patna.....	0.45	0.45	0.45	0.45	0.44	0.49	0.55	0.53	0.50	0.47	0.45	0.43	0.41	0.41
Pune (Poona).....	0.96	0.94	0.92	0.95	1.00	1.02	1.03	1.07	1.11	1.17	1.20	1.20	1.18	1.15
Srinagar.....	0.40	0.39	0.37	0.37	0.38	0.37	0.37	0.38	0.39	0.41	0.41	0.41	0.41	0.40
Surat.....	0.36	0.36	0.36	0.39	0.43	0.49	0.55	0.61	0.68	0.75	0.81	0.83	0.83	0.82
Trivandrum.....	0.31	0.34	0.37	0.37	0.37	0.34	0.32	0.34	0.37	0.40	0.42	0.43	0.43	0.43
Ullhasnagar.....	0.13	0.13	0.13	0.20	0.33	0.37	0.40	0.43	0.47	0.53	0.56	0.58	0.58	0.57
Vadodara.....	0.34	0.35	0.36	0.39	0.41	0.43	0.45	0.47	0.50	0.53	0.55	0.55	0.54	0.54
Varanasi (Benares).....	0.56	0.59	0.60	0.58	0.54	0.52	0.49	0.48	0.46	0.46	0.44	0.43	0.42	0.41
Vijayawada.....	0.26	0.27	0.28	0.29	0.31	0.32	0.33	0.35	0.38	0.41	0.43	0.43	0.43	0.43
Visakhapatnam.....	0.17	0.19	0.22	0.26	0.31	0.34	0.37	0.41	0.47	0.53	0.58	0.61	0.61	0.60
Indonesia														
Bandung.....	5.18	5.83	6.43	6.43	6.15	5.69	5.29	4.82	4.48	4.25	4.11	4.03	3.98	3.90
Bogor.....	0.65	0.81	0.99	1.21	1.46	1.55	1.60	1.61	1.66	1.74	1.83	1.89	1.92	1.91
Jakarta.....	14.72	16.94	19.09	19.51	19.07	18.33	17.86	17.00	16.54	16.43	16.42	16.33	16.10	15.62
Medan.....	2.88	3.07	3.21	3.57	4.02	3.93	3.73	3.46	3.28	3.17	3.12	3.09	3.07	3.02
Palembang.....	2.81	3.02	3.18	2.87	2.44	2.27	2.23	2.13	2.09	2.08	2.10	2.12	2.12	2.10
Semarang.....	3.76	3.64	3.46	3.11	2.72	2.51	2.41	2.27	2.17	2.13	2.11	2.11	2.10	2.08
Surabaya.....	6.88	6.94	6.86	6.57	6.17	5.60	5.13	4.59	4.20	3.92	3.73	3.63	3.58	3.51
Tanjung Karang.....	0.28	0.36	0.46	0.58	0.73	0.87	1.04	1.21	1.45	1.76	2.08	2.31	2.40	2.39
Ujung Pandang.....	1.65	1.75	1.82	1.89	1.95	1.91	1.88	1.80	1.77	1.77	1.79	1.80	1.81	1.80
Iran (Islamic Republic of)														
Esfahan.....	4.02	4.10	4.16	4.22	4.57	5.02	4.61	3.76	3.97	4.82	5.69	6.17	6.30	6.23
Mashhad.....	3.80	3.89	3.99	4.07	4.27	4.49	4.89	5.14	5.05	5.06	5.13	5.07	5.00	4.91
Shiraz.....	2.80	2.77	2.74	2.70	2.72	2.74	2.96	3.13	2.85	2.57	2.40	2.27	2.21	2.18
Tabriz.....	5.16	4.79	4.45	4.11	4.17	4.33	4.43	4.27	3.90	3.65	3.50	3.36	3.28	3.23
Teheran.....	22.84	24.14	25.47	26.79	27.62	27.97	26.05	22.30	19.15	17.20	15.91	14.83	14.21	13.77
Iraq														
Baghdad.....	31.97	32.31	34.69	39.96	37.74	40.61	39.37	34.97	31.14	29.35	27.68	26.77	26.07	25.32
Ireland														
Dublin.....	51.84	50.50	50.92	51.62	50.47	48.89	48.01	46.03	45.97	44.59	43.19	41.88	40.98	40.45
Israel														
Tel Aviv-Yafa.....	51.45	44.65	45.37	42.51	41.10	40.29	41.22	42.65	42.55	37.67	37.31	36.97	36.62	36.03

TABLE A.15 (continued)

Country and agglomeration	1950	1955	1960	1965	1970	1975	1980	1985	1990	1995	2000	2005	2010	2015
<b>Italy</b>														
Florence	2.53	2.56	2.59	2.60	2.62	2.52	2.40	2.28	2.16	2.04	2.02	2.01	1.99	1.98
Genoa	3.55	3.50	3.46	3.33	3.19	2.99	2.80	2.64	2.48	2.34	2.32	2.30	2.28	2.26
Milan	14.20	14.63	15.12	15.49	15.98	15.19	14.18	13.14	12.10	11.16	11.06	10.98	10.89	10.80
Naples	10.75	10.71	10.71	10.53	10.39	9.96	9.56	9.02	8.44	7.90	7.84	7.78	7.72	7.65
Rome	6.12	6.91	7.82	8.18	8.40	8.24	8.03	7.91	7.79	7.69	7.63	7.57	7.51	7.44
Turin	3.44	3.79	4.19	4.45	4.68	4.51	4.25	3.96	3.66	3.40	3.37	3.34	3.32	3.29
<b>Japan</b>														
Hiroshima	0.47	0.50	0.51	0.53	0.58	0.60	0.82	0.86	0.88	0.91	0.92	0.91	0.91	0.90
Kitakyushu	2.27	2.30	2.28	2.24	2.22	2.19	2.28	2.39	2.57	2.78	2.90	2.94	2.94	2.93
Kyoto	2.38	2.19	1.98	1.86	1.75	1.92	1.91	1.85	1.79	1.75	1.72	1.69	1.66	1.65
Nagoya	2.36	2.46	2.64	2.69	2.69	2.72	2.91	2.92	3.08	3.29	3.38	3.41	3.40	3.38
Osaka	9.86	10.27	10.59	10.96	12.63	11.66	11.23	11.17	11.00	10.92	10.69	10.49	10.34	10.27
Sapporo	0.60	0.70	0.83	1.01	1.10	1.16	1.32	1.49	1.61	1.75	1.83	1.86	1.86	1.85
Sendai	0.77	0.72	0.68	0.68	0.71	0.75	0.79	0.78	0.80	0.82	0.83	0.82	0.82	0.81
Tokyo	16.45	17.70	18.66	19.45	22.16	23.42	24.56	25.17	26.24	27.63	28.10	28.13	27.95	27.79
<b>Jordan</b>														
Amman	21.00	25.08	30.11	32.96	33.38	34.77	36.54	31.85	32.99	30.53	30.55	30.49	30.20	29.66
<b>Kazakhstan</b>														
Alma-Ata	12.02	11.71	10.91	10.63	11.20	11.32	11.65	11.83	12.06	12.35	12.38	12.25	12.06	11.87
<b>Kenya</b>														
Nairobi	24.98	30.02	35.78	41.44	44.84	38.13	32.26	28.86	27.30	26.59	26.38	25.83	25.24	24.61
<b>Kuwait</b>														
Kuwait City	100.00	100.00	100.00	100.00	96.50	80.87	67.00	58.35	53.08	72.66	67.44	66.32	65.40	64.43
<b>Latvia</b>														
Riga	48.80	49.53	49.35	48.92	49.43	48.76	48.89	48.40	48.40	49.60	50.14	50.09	49.51	49.00
<b>Libyan Arab Jamahiriya</b>														
Banghazi	27.66	32.03	33.96	33.25	24.49	22.07	23.18	25.11	23.72	22.79	22.47	22.24	21.91	21.55
Tripoli	55.37	58.61	56.82	52.93	44.27	45.29	54.00	66.42	69.31	70.40	70.51	69.40	67.62	65.79
<b>Malaysia</b>														
Kuala Lumpur	16.72	17.14	15.87	13.85	12.43	13.97	15.91	14.13	12.59	11.45	10.79	10.44	10.26	10.13
<b>Mexico</b>														
Ciudad Juárez	1.05	1.22	1.40	1.45	1.48	1.33	1.23	1.26	1.32	1.35	1.37	1.37	1.36	1.35
Guadalajara	3.41	4.02	4.71	4.89	5.08	5.02	5.11	4.86	4.67	4.49	4.34	4.26	4.18	4.07
León de los Aldamas	1.04	1.10	1.16	1.20	1.25	1.27	1.34	1.38	1.44	1.48	1.50	1.50	1.49	1.47
Mexico City	26.60	27.69	28.60	29.48	30.45	30.41	31.21	27.55	24.59	22.18	20.55	19.63	18.91	18.19
Monterrey	3.01	3.78	4.70	4.38	4.13	4.26	4.52	4.30	4.14	3.98	3.86	3.79	3.72	3.63
Naucaipan	0.90	0.99	1.08	1.18	1.29	1.43	1.63	1.91	2.25	2.54	2.72	2.79	2.77	2.71
Puebla de Zaragoza	1.92	1.78	1.63	1.49	1.39	1.53	1.74	1.73	1.74	1.73	1.72	1.71	1.69	1.67
Tijuana	0.51	0.65	0.82	0.97	1.14	1.03	0.97	1.09	1.23	1.35	1.43	1.46	1.45	1.43
<b>Morocco</b>														
Casablanca	26.67	27.68	28.36	28.29	28.22	27.08	25.93	25.19	25.09	25.16	24.81	24.41	24.00	23.45
Rabat	6.19	6.54	6.83	7.99	9.34	9.79	10.06	10.49	11.22	12.07	12.61	12.88	12.90	12.72
<b>Mozambique</b>														
Maputo	62.24	64.69	66.24	68.05	69.52	58.77	48.04	41.44	41.12	40.64	40.22	40.11	39.13	38.11
<b>Myanmar</b>														
Yangon	23.84	22.84	22.58	22.84	22.93	24.16	27.32	30.91	31.90	31.60	30.78	29.92	29.11	28.28
<b>Netherlands</b>														
Amsterdam	10.23	9.79	9.35	9.25	9.25	8.19	7.65	7.75	7.94	8.04	8.09	8.08	8.02	7.94
Rotterdam	8.86	8.69	8.50	8.93	9.48	8.55	8.21	8.07	7.90	7.71	7.59	7.53	7.45	7.38
<b>New Zealand</b>														
Auckland	23.07	24.62	24.42	25.66	27.76	28.55	29.87	30.04	30.75	30.71	30.93	31.13	31.12	30.83
<b>Nicaragua</b>														
Managua	28.37	30.83	33.43	36.10	38.96	40.38	42.38	43.40	43.89	42.87	42.55	41.93	41.24	40.52
<b>Nigeria</b>														
Ibadan	12.78	10.98	9.36	7.91	6.76	5.77	5.00	4.35	3.82	3.38	3.11	2.97	2.90	2.85
Lagos	8.62	10.44	12.54	15.00	18.37	22.49	22.48	22.59	22.90	23.44	24.13	24.43	24.12	23.36

TABLE A 15. PERCENTAGE OF URBAN POPULATION RESIDING IN URBAN AGGLOMERATIONS... (continued)

Country and agglomeration	1950	1955	1960	1965	1970	1975	1980	1985	1990	1995	2000	2005	2010	2015
<b>Pakistan</b>														
Faisalabad.....	2.44	3.00	3.66	4.06	4.44	4.60	4.51	4.20	3.96	3.85	3.76	3.68	3.60	3.52
Gujranwala.....	1.69	1.71	1.73	1.84	1.96	2.23	2.62	2.94	3.21	3.41	3.45	3.41	3.34	3.27
Hyderabad.....	3.36	3.59	3.80	3.71	3.58	3.38	3.09	2.70	2.41	2.27	2.20	2.16	2.13	2.09
Karachi.....	14.85	15.82	16.73	17.88	19.07	20.18	20.98	20.74	20.41	20.24	19.72	19.08	18.39	17.68
Lahore.....	11.93	11.73	11.45	11.71	12.01	12.16	12.03	11.33	10.74	10.43	10.12	9.84	9.54	9.23
Multan.....	2.63	2.88	3.12	3.12	3.06	3.03	2.99	2.80	2.64	2.58	2.53	2.49	2.44	2.40
Peshawar.....	2.14	2.02	1.89	1.74	1.59	1.76	2.23	2.69	3.12	3.44	3.53	3.50	3.43	3.35
Rawalpindi.....	3.35	3.19	3.02	3.17	3.36	3.39	3.25	2.97	2.75	2.65	2.58	2.54	2.49	2.44
<b>Panama</b>														
Panama City.....	40.20	48.10	56.91	59.04	60.58	57.99	56.31	61.06	66.57	67.67	67.79	67.46	66.76	65.84
<b>Peru</b>														
Lima.....	35.91	36.24	36.72	37.37	38.65	39.28	39.61	40.80	42.97	43.39	43.12	42.37	41.22	39.87
<b>Philippines</b>														
Davao.....	2.18	2.47	2.76	2.98	3.19	3.19	3.39	3.07	2.87	2.76	2.72	2.72	2.70	2.66
Metro Manila.....	27.11	27.27	27.23	27.95	28.55	32.69	32.88	29.27	26.87	25.34	24.55	24.00	23.34	22.50
<b>Poland</b>														
Gdansk.....	3.80	3.75	3.79	3.90	4.09	4.06	3.99	3.81	3.71	3.68	3.64	3.59	3.55	3.51
Katowice.....	17.58	17.11	17.03	16.37	16.26	16.02	15.64	14.88	14.49	14.29	14.01	13.70	13.37	13.05
Cracow.....	3.77	3.67	3.66	3.62	3.70	3.70	3.67	3.53	3.47	3.46	3.43	3.40	3.36	3.32
Lodz.....	7.54	6.66	6.01	5.63	5.44	5.15	4.88	4.57	4.38	4.28	4.19	4.12	4.06	4.01
Warsaw.....	10.56	10.35	10.37	10.07	10.12	10.12	10.00	9.58	9.39	9.32	9.19	9.02	8.84	8.67
<b>Portugal</b>														
Lisbon.....	48.29	47.10	45.96	44.24	44.52	46.44	45.65	47.41	50.19	53.28	52.92	52.18	51.21	50.27
<b>Puerto Rico</b>														
San Juan.....	51.90	52.83	51.94	46.22	44.34	46.77	50.65	46.80	43.38	40.80	39.09	38.16	37.62	37.12
<b>Republic of Korea</b>														
Inchon.....	5.93	6.10	5.69	5.38	4.82	4.65	4.92	5.15	5.64	6.40	6.99	7.34	7.45	7.36
Kwangju.....	4.00	4.42	4.43	4.14	3.75	3.54	3.33	3.37	3.56	3.89	4.14	4.28	4.33	4.29
Pusan.....	21.80	20.02	16.66	14.79	13.95	14.25	14.39	13.18	11.93	11.16	10.44	9.97	9.72	9.51
Seoul.....	23.49	29.72	34.08	37.41	40.88	40.12	38.21	36.07	33.35	31.83	30.20	28.97	28.13	27.26
Taeju.....	8.17	9.26	9.52	8.73	8.07	7.64	7.33	7.55	7.00	6.65	6.31	6.09	5.98	5.88
Taejon.....	3.02	3.28	3.23	3.19	3.08	2.95	2.97	3.21	3.31	3.51	3.64	3.72	3.75	3.71
<b>Romania</b>														
Bucharest.....	26.71	23.72	21.96	20.84	19.68	19.05	18.04	17.25	16.56	16.52	16.24	15.93	15.60	15.31
<b>Russian Federation</b>														
Chelyabinsk.....	1.24	1.16	1.10	1.07	1.08	1.08	1.08	1.07	1.05	1.05	1.04	1.03	1.02	1.01
Ekaterinburg.....	1.36	1.30	1.25	1.24	1.27	1.27	1.27	1.27	1.26	1.26	1.26	1.24	1.23	1.21
Kazan.....	1.11	1.07	1.04	1.04	1.07	1.06	1.04	1.03	1.01	1.01	1.00	0.99	0.98	0.97
Krasnoyarsk.....	0.63	0.65	0.68	0.73	0.80	0.82	0.84	0.84	0.85	0.86	0.86	0.85	0.84	0.84
Moscow.....	11.60	10.46	9.56	8.97	8.72	8.55	8.42	8.34	8.27	8.26	8.18	8.09	7.98	7.90
Nizhni Novgorod.....	1.72	1.60	1.50	1.45	1.45	1.43	1.40	1.36	1.32	1.30	1.28	1.26	1.25	1.23
Novosibirsk.....	1.56	1.48	1.42	1.41	1.43	1.40	1.38	1.35	1.32	1.31	1.30	1.28	1.26	1.25
Omsk.....	0.96	0.95	0.94	0.96	1.02	1.05	1.07	1.07	1.06	1.07	1.07	1.06	1.05	1.03
Perm.....	1.08	1.04	1.01	1.02	1.05	1.05	1.05	1.02	1.00	1.00	0.98	0.97	0.96	0.95
Rostov-on-Don.....	1.05	1.00	0.96	0.95	0.98	0.98	0.98	0.96	0.94	0.93	0.92	0.91	0.90	0.89
Samara.....	1.43	1.35	1.29	1.27	1.30	1.29	1.26	1.21	1.15	1.13	1.11	1.10	1.08	1.07
Saratov.....	1.02	0.97	0.93	0.92	0.94	0.92	0.89	0.86	0.83	0.82	0.80	0.80	0.79	0.78
St. Petersburg.....	6.29	5.71	5.27	4.98	4.89	4.85	4.81	4.71	4.62	4.57	4.51	4.44	4.39	4.34
Ufa.....	0.91	0.89	0.89	0.91	0.96	0.99	1.02	1.01	1.00	1.01	1.00	0.99	0.98	0.97
Volgograd.....	1.00	0.97	0.96	0.97	1.01	0.99	0.97	0.95	0.92	0.91	0.90	0.89	0.88	0.87
Voronezh.....	0.72	0.72	0.73	0.76	0.82	0.82	0.83	0.82	0.82	0.83	0.83	0.82	0.81	0.80
<b>Saudi Arabia</b>														
Jeddah.....	23.29	16.38	11.69	10.57	12.43	13.71	11.62	10.31	9.81	10.24	10.11	10.03	9.88	9.69
Riyadh.....	21.83	16.63	12.85	12.20	14.57	16.55	15.48	15.17	15.92	17.96	18.54	18.67	18.36	17.89
<b>Senegal</b>														
Dakar.....	29.29	32.57	35.95	39.54	43.17	46.77	49.47	52.21	55.27	56.56	56.51	55.83	54.78	53.53

TABLE A.15 (continued)

Country and agglomeration	1950	1955	1960	1965	1970	1975	1980	1985	1990	1995	2000	2005	2010	2015
Singapore														
Singapore. . . . .	100.00	100.00	100.00	100.00	100.00	100.00	100.00	100.00	100.00	100.00	100.00	100.00	100.00	100.00
Somalia														
Muqdisho. . . . .	11.93	13.11	14.39	16.25	19.55	23.29	25.84	29.99	37.09	41.24	41.04	40.48	39.82	39.13
South Africa														
Cape Town. . . . .	10.48	10.21	9.90	10.09	10.38	10.87	11.46	12.12	12.58	12.67	12.52	12.26	11.97	11.68
Durban. . . . .	8.24	8.14	8.02	7.96	7.94	7.26	6.68	6.17	5.75	5.45	5.28	5.19	5.11	5.02
East Rand. . . . .	9.26	8.84	8.41	8.35	8.35	7.66	7.06	6.52	6.09	5.77	5.59	5.49	5.40	5.31
Johannesburg. . . . .	15.26	14.72	14.4	13.75	13.44	12.16	11.07	10.11	9.33	8.77	8.45	8.25	8.09	7.93
Pretoria. . . . .	4.67	4.92	5.17	5.21	5.27	5.22	5.20	5.20	5.17	5.09	5.01	4.93	4.86	4.79
West Rand. . . . .	3.52	3.66	3.79	3.85	3.94	3.97	4.03	4.09	4.13	4.10	4.06	4.01	3.96	3.91
Spain														
Barcelona. . . . .	10.72	11.00	11.31	11.57	11.94	11.60	11.23	10.54	9.84	9.31	9.11	8.96	8.86	8.82
Madrid. . . . .	10.67	11.74	12.93	13.93	15.11	15.44	15.72	14.97	14.10	13.44	13.15	12.94	12.80	12.73
Sudan														
Khartoum. . . . .	31.53	30.68	30.14	29.61	28.96	29.24	31.28	34.00	35.06	35.13	34.56	33.78	32.98	32.13
Sweden														
Stockholm. . . . .	16.05	15.34	14.82	16.83	16.79	18.05	19.99	20.70	20.95	21.18	21.26	21.20	20.96	20.63
Switzerland														
Zurich. . . . .	23.73	21.66	19.57	19.85	21.09	20.19	19.62	19.99	20.31	20.48	20.70	20.89	20.90	20.71
Syrian Arab Republic														
Aleppo. . . . .	29.84	29.36	28.63	27.62	26.59	26.22	26.33	25.69	24.89	24.16	23.57	23.12	22.69	22.18
Damascus. . . . .	34.27	34.55	34.53	34.14	33.68	33.47	33.85	31.61	28.87	26.73	25.33	24.54	24.02	23.47
Thailand														
Bangkok. . . . .	64.87	65.58	65.14	65.59	65.49	61.54	59.33	57.76	56.64	55.70	54.00	52.18	50.46	48.83
Tunisia														
Tunis. . . . .	42.82	41.59	38.19	34.86	32.36	31.03	33.95	37.19	39.22	40.00	39.98	39.43	38.63	37.82
Turkey														
Adana. . . . .	3.10	3.22	3.32	3.22	2.96	2.83	2.92	2.84	2.64	2.52	2.52	2.54	2.55	2.54
Ankara. . . . .	12.20	11.22	10.68	10.23	9.96	10.26	9.72	8.56	7.41	6.63	6.27	6.10	6.01	5.90
Bursa. . . . .	3.34	3.00	2.70	2.83	2.39	2.07	2.46	2.44	2.39	2.42	2.53	2.62	2.66	2.64
Istanbul. . . . .	24.25	22.31	21.25	20.72	20.54	21.63	22.60	20.48	19.04	18.35	18.38	18.43	18.24	17.79
Izmir. . . . .	10.82	9.21	8.13	7.25	6.58	6.28	6.25	5.58	5.06	4.77	4.70	4.69	4.67	4.61
Uganda														
Kampala. . . . .	35.76	38.62	41.29	42.66	43.54	42.79	40.89	39.82	37.66	35.72	34.61	33.78	33.07	32.43
Ukraine														
Dnepropetrovsk	3.70	3.56	3.41	3.36	3.37	3.43	3.51	3.45	3.42	3.41	3.38	3.35	3.31	3.27
Donetsk. . . . .	4.04	3.82	3.59	3.47	3.43	3.37	3.35	3.27	3.22	3.18	3.15	3.12	3.08	3.04
Kharkov. . . . .	5.23	5.04	4.82	4.75	4.77	4.74	4.76	4.69	4.66	4.65	4.62	4.57	4.50	4.43
Kiev. . . . .	5.62	5.73	5.79	6.03	6.40	6.74	7.14	7.32	7.57	7.78	7.85	7.79	7.66	7.54
Lvov. . . . .	2.25	2.19	2.13	2.12	2.16	2.17	2.22	2.25	2.31	2.36	2.38	2.38	2.37	2.34
Odessa. . . . .	3.67	3.57	3.45	3.44	3.48	3.44	3.42	3.28	3.18	3.11	3.05	3.01	2.98	2.94
Zaporozhye. . . . .	2.17	2.24	2.29	2.41	2.57	2.56	2.58	2.56	2.57	2.58	2.58	2.57	2.55	2.52
United Kingdom														
Birmingham. . . . .	5.43	5.50	5.51	5.25	5.05	4.87	4.73	4.58	4.50	4.42	4.33	4.27	4.20	4.14
Leeds. . . . .	3.32	3.27	3.18	3.11	3.09	3.02	2.96	2.90	2.85	2.80	2.76	2.72	2.68	2.64
London. . . . .	20.50	20.53	20.35	18.80	17.46	16.37	15.48	14.58	14.34	14.07	13.81	13.59	13.39	13.18
Manchester. . . . .	5.95	5.85	5.69	5.34	5.07	4.86	4.70	4.53	4.45	4.37	4.29	4.22	4.16	4.09
United Rep. of Tanzania														
Dar es Salaam. . . . .	26.19	29.89	33.71	37.71	42.70	39.81	30.53	28.57	26.96	23.98	21.67	20.58	20.11	19.66

TABLE A.15. PERCENTAGE OF URBAN POPULATION RESIDING IN URBAN AGGLOMERATIONS. (continued)

Country and agglomeration	1950	1955	1960	1965	1970	1975	1980	1985	1990	1995	2000	2005	2010	2015
United States of America														
Atlanta	0.53	0.57	0.61	0.69	0.78	0.87	0.97	1.06	1.16	1.23	1.27	1.27	1.25	1.22
Baltimore	1.20	1.16	1.13	1.07	1.05	1.05	1.05	1.03	1.01	0.98	0.96	0.94	0.93	0.91
Boston	2.29	2.09	1.91	1.82	1.76	1.68	1.60	1.54	1.48	1.42	1.37	1.34	1.31	1.28
Buffalo	0.92	0.88	0.83	0.77	0.72	0.65	0.60	0.55	0.51	0.48	0.46	0.46	0.45	0.44
Chicago	5.06	4.88	4.73	4.54	4.45	4.24	4.04	3.82	3.61	3.41	3.27	3.16	3.06	2.97
Cincinnati	0.84	0.81	0.79	0.75	0.74	0.70	0.67	0.66	0.65	0.63	0.62	0.61	0.60	0.59
Cleveland	1.43	1.42	1.41	1.34	1.29	1.16	1.04	0.96	0.89	0.84	0.81	0.79	0.78	0.77
Columbus	0.45	0.47	0.49	0.50	0.52	0.51	0.50	0.50	0.50	0.50	0.50	0.50	0.49	0.48
Dallas	0.88	0.89	0.92	1.10	1.34	1.40	1.47	1.59	1.71	1.80	1.84	1.83	1.80	1.75
Denver	0.52	0.57	0.64	0.66	0.70	0.75	0.81	0.81	0.81	0.80	0.80	0.79	0.77	0.76
Detroit	2.83	2.82	2.81	2.69	2.63	2.44	2.27	2.11	1.96	1.86	1.78	1.73	1.69	1.65
Fort Lauderdale	0.07	0.13	0.26	0.32	0.41	0.50	0.60	0.63	0.66	0.68	0.69	0.69	0.68	0.67
Houston	0.73	0.81	0.91	1.00	1.12	1.28	1.44	1.50	1.55	1.58	1.58	1.57	1.53	1.50
Indianapolis	0.52	0.51	0.51	0.52	0.54	0.52	0.50	0.49	0.49	0.48	0.47	0.47	0.46	0.46
Kansas City	0.72	0.72	0.73	0.72	0.73	0.69	0.66	0.67	0.68	0.68	0.68	0.68	0.67	0.66
Los Angeles	4.14	4.63	5.16	5.30	5.55	5.61	5.67	5.88	6.09	6.18	6.17	6.04	5.84	5.63
Louisville	0.49	0.48	0.48	0.48	0.49	0.47	0.45	0.43	0.40	0.38	0.37	0.36	0.36	0.35
Memphis	0.42	0.43	0.43	0.43	0.44	0.45	0.46	0.45	0.44	0.43	0.42	0.41	0.41	0.41
Miami	0.48	0.57	0.68	0.74	0.81	0.89	0.96	0.99	1.02	1.04	1.04	1.03	1.01	1.00
Milwaukee	0.86	0.88	0.91	0.86	0.83	0.77	0.72	0.69	0.65	0.62	0.60	0.59	0.58	0.57
Minneapolis	1.02	1.06	1.09	1.10	1.13	1.10	1.07	1.09	1.11	1.12	1.11	1.10	1.08	1.06
New Orleans	0.68	0.67	0.67	0.65	0.64	0.64	0.64	0.60	0.55	0.52	0.51	0.50	0.49	0.48
New York	12.63	11.86	11.20	10.87	10.73	9.98	9.29	8.91	8.54	8.14	7.81	7.51	7.23	6.95
Norfolk	0.40	0.40	0.40	0.42	0.44	0.45	0.47	0.58	0.71	0.84	0.92	0.95	0.94	0.92
Oklahoma City	0.28	0.31	0.34	0.36	0.39	0.39	0.40	0.41	0.42	0.42	0.42	0.42	0.42	0.41
Orlando	0.08	0.11	0.16	0.18	0.21	0.27	0.35	0.41	0.48	0.54	0.57	0.59	0.58	0.57
Philadelphia	3.01	2.94	2.88	2.74	2.67	2.56	2.45	2.35	2.25	2.14	2.07	2.01	1.96	1.91
Phoenix	0.23	0.32	0.44	0.50	0.58	0.70	0.85	0.95	1.08	1.17	1.23	1.24	1.22	1.19
Pittsburgh	1.58	1.50	1.43	1.31	1.22	1.15	1.08	0.98	0.89	0.84	0.81	0.79	0.78	0.77
Portland	0.53	0.52	0.52	0.53	0.55	0.58	0.61	0.62	0.63	0.62	0.62	0.62	0.61	0.60
Providence-Warwick	0.60	0.56	0.52	0.52	0.53	0.50	0.47	0.46	0.45	0.44	0.43	0.42	0.42	0.41
Riverside														
San Bernardino	0.14	0.21	0.30	0.34	0.39	0.41	0.43	0.52	0.63	0.73	0.80	0.82	0.81	0.80
Sacramento	0.22	0.28	0.36	0.39	0.42	0.45	0.48	0.53	0.59	0.63	0.66	0.67	0.66	0.65
St. Louis	1.44	1.38	1.32	1.27	1.25	1.17	1.10	1.07	1.04	1.00	0.98	0.96	0.94	0.92
Salt Lake City	0.24	0.26	0.28	0.30	0.32	0.36	0.40	0.41	0.42	0.43	0.43	0.43	0.42	0.42
San Antonio	0.46	0.49	0.51	0.51	0.51	0.54	0.57	0.58	0.60	0.61	0.62	0.62	0.61	0.60
San Diego	0.45	0.55	0.67	0.72	0.80	0.91	1.02	1.14	1.26	1.35	1.41	1.41	1.39	1.35
San Francisco	2.08	2.00	1.93	1.94	1.98	1.94	1.91	1.92	1.94	1.93	1.91	1.87	1.83	1.78
San Jose	0.19	0.30	0.48	0.57	0.68	0.71	0.74	0.75	0.77	0.77	0.77	0.76	0.75	0.74
Seattle	0.64	0.66	0.69	0.75	0.82	0.83	0.83	0.88	0.93	0.97	0.98	0.98	0.96	0.95
Tampa	0.31	0.39	0.50	0.53	0.58	0.69	0.81	0.86	0.91	0.95	0.97	0.96	0.95	0.93
Washington, D. C.	1.33	1.38	1.44	1.53	1.65	1.65	1.66	1.80	1.94	2.05	2.10	2.09	2.04	1.99
West Palm Beach	0.09	0.11	0.14	0.16	0.19	0.24	0.29	0.35	0.43	0.49	0.54	0.55	0.55	0.54
Uruguay														
Montevideo	65.27	61.15	56.78	53.18	50.73	50.14	48.84	47.63	46.77	46.08	45.55	45.00	44.41	43.77
Uzbekistan														
Tashkent	32.90	33.66	32.99	32.06	31.91	29.50	27.98	26.58	25.45	24.26	23.22	22.45	21.90	21.41
Venezuela														
Caracas	24.94	24.86	25.39	25.67	26.36	23.02	19.38	17.36	15.72	14.59	13.91	13.48	13.20	12.92
Maracaibo	9.60	9.23	9.09	8.96	8.98	8.32	7.67	7.61	7.65	7.89	8.19	8.37	8.40	8.29
Maracay	5.22	5.42	5.77	6.23	6.85	6.19	5.32	4.88	4.51	4.28	4.16	4.10	4.07	4.03
Valencia	3.65	3.57	3.58	4.10	4.89	5.12	5.24	5.50	5.78	6.21	6.67	6.97	7.06	6.99
Viet Nam														
Hanoi	8.04	10.14	12.60	10.89	9.33	9.05	8.82	8.61	8.42	8.05	7.71	7.48	7.32	7.19
Ho Chi Minh City	34.46	30.06	25.87	25.82	25.58	26.08	26.46	25.39	24.41	22.96	21.70	20.79	20.15	19.60
Yugoslavia														
Belgrade	31.97	28.59	27.75	26.52	25.69	24.97	24.33	24.13	23.71	22.90	22.69	22.26	21.90	21.55
Zaire														
Kinshasa	7.43	9.93	13.18	17.15	22.31	25.29	28.32	31.40	32.89	33.01	32.28	31.30	30.41	29.47
Zambia														
Lusaka	12.22	14.04	16.22	18.96	21.96	22.81	23.33	25.73	28.62	32.61	35.91	37.69	37.89	37.28
Zimbabwe														
Harare	29.00	32.89	38.05	42.06	45.19	44.01	38.77	33.78	30.22	28.86	28.47	28.15	27.72	27.24

TABLE A.16. PERCENTAGE OF TOTAL POPULATION RESIDING IN URBAN AGGLOMERATIONS WITH 750,000 OR MORE INHABITANTS IN 1990, BY COUNTRY, 1950-2015

Country and agglomeration	1950	1955	1960	1965	1970	1975	1980	1985	1990	1995	2000	2005	2010	2015
<b>Afghanistan</b>														
Kabul.....	2.41	2.67	2.91	3.12	3.46	4.39	6.08	8.52	10.40	10.10	10.33	11.65	12.97	14.35
<b>Algeria</b>														
Algiers.....	4.99	6.33	8.02	9.01	9.62	10.16	10.69	11.26	12.16	13.25	14.23	14.99	15.45	15.65
<b>Angola</b>														
Luanda.....	3.35	3.93	4.56	6.08	8.22	10.95	13.22	15.55	17.86	19.94	21.96	23.87	25.63	27.21
<b>Argentina</b>														
Buenos Aires.....	29.40	30.87	32.85	33.91	35.13	35.06	35.21	33.86	32.64	31.77	31.05	30.40	29.74	29.01
Córdoba.....	2.43	2.61	2.85	3.05	3.29	3.37	3.47	3.54	3.62	3.74	3.85	3.92	3.94	3.93
Mendoza.....	1.45	1.52	1.63	1.79	1.98	2.05	2.14	2.23	2.33	2.46	2.58	2.66	2.70	2.70
Rosario.....	3.10	3.16	3.25	3.31	3.38	3.37	3.39	3.35	3.33	3.34	3.36	3.37	3.38	3.37
<b>Armenia</b>														
Yerevan.....	27.21	28.46	28.74	29.27	30.88	32.24	33.90	34.75	36.12	36.27	36.78	37.35	37.87	38.37
<b>Australia</b>														
Adelaide.....	5.23	5.39	5.56	6.12	6.32	6.34	6.46	6.35	6.04	5.74	5.54	5.43	5.37	5.35
Brisbane.....	5.37	5.61	5.86	6.13	6.36	6.68	7.19	7.48	7.72	8.02	8.29	8.46	8.48	8.45
Melbourne.....	16.19	17.05	18.00	18.15	18.62	18.42	18.74	18.52	17.78	17.10	16.61	16.26	15.99	15.78
Perth.....	3.79	3.88	3.98	4.24	4.87	5.54	6.15	6.54	6.65	6.74	6.85	6.91	6.91	6.89
Sydney.....	20.63	20.67	20.77	20.98	21.27	21.30	21.93	21.90	20.87	19.85	19.10	18.58	18.21	17.94
<b>Austria</b>														
Vienna.....	25.76	25.80	25.51	25.71	26.18	26.40	26.99	27.11	26.67	25.86	25.44	25.44	25.80	26.37
<b>Azerbaijan</b>														
Baku.....	27.43	26.86	25.84	24.77	24.64	25.12	25.57	24.94	24.61	24.51	24.72	25.18	25.78	26.52
<b>Bangladesh</b>														
Chittagong.....	1.50	1.54	1.52	1.44	1.35	1.33	1.52	1.67	1.84	2.00	2.17	2.39	2.68	2.98
Dhaka.....	1.00	1.15	1.26	1.56	1.94	2.51	3.64	4.47	5.44	6.50	7.58	8.71	9.83	10.85
Khulna.....	0.09	0.15	0.23	0.33	0.46	0.62	0.71	0.75	0.80	0.83	0.87	0.94	1.05	1.18
<b>Belarus</b>														
Minsk.....	4.14	5.40	6.72	8.35	10.31	11.96	13.69	14.80	16.14	17.42	18.28	18.83	19.09	19.16
<b>Belgium</b>														
Brussels.....	11.20	11.18	11.09	11.02	11.10	11.52	12.08	11.92	11.54	11.09	10.96	10.89	10.87	10.85
<b>Bolivia</b>														
La Paz.....	9.78	10.43	11.04	11.66	12.26	12.81	13.58	14.76	15.84	16.80	17.54	18.19	18.82	19.25
<b>Brazil</b>														
Belém.....	0.44	0.49	0.56	0.61	0.68	0.68	0.68	0.76	0.85	0.97	1.07	1.15	1.18	1.19
Belo Horizonte.....	0.68	0.90	1.19	1.39	1.66	1.83	2.01	2.12	2.25	2.41	2.53	2.61	2.64	2.63
Brasília.....	0.07	0.11	0.19	0.32	0.55	0.73	0.96	1.00	1.04	1.10	1.14	1.17	1.19	1.19
Campinas.....	0.19	0.21	0.24	0.35	0.50	0.62	0.76	0.83	0.90	0.99	1.07	1.12	1.15	1.15
Curitiba.....	0.26	0.41	0.68	0.76	0.85	0.96	1.08	1.17	1.28	1.40	1.51	1.58	1.61	1.62
Fortaleza.....	0.48	0.64	0.87	0.96	1.07	1.15	1.23	1.34	1.48	1.64	1.78	1.87	1.92	1.92
Goiania.....	0.10	0.14	0.20	0.28	0.39	0.48	0.59	0.60	0.62	0.64	0.66	0.67	0.68	0.69
Manaus.....	0.26	0.25	0.24	0.27	0.32	0.41	0.52	0.58	0.65	0.73	0.81	0.86	0.89	0.90
Porto Alegre.....	0.79	1.04	1.38	1.47	1.59	1.70	1.83	1.89	1.97	2.07	2.15	2.19	2.22	2.21
Recife.....	1.20	1.41	1.66	1.74	1.86	1.80	1.75	1.80	1.87	1.96	2.02	2.07	2.09	2.08
Rio de Janeiro.....	5.36	6.00	6.77	6.99	7.35	7.29	7.25	6.78	6.41	6.11	5.84	5.67	5.58	5.49
Salvador.....	0.73	0.84	0.98	1.07	1.19	1.28	1.39	1.48	1.60	1.74	1.86	1.93	1.97	1.96
Santos.....	0.45	0.47	0.49	0.57	0.68	0.71	0.74	0.73	0.72	0.73	0.72	0.73	0.73	0.74
São Paulo.....	4.53	5.39	6.47	7.31	8.41	9.15	9.98	9.94	10.00	10.15	10.18	10.15	10.07	9.88
<b>Bulgaria</b>														
Sofia.....	7.54	8.30	9.00	9.82	10.38	11.01	12.01	13.19	14.60	15.78	16.48	16.96	17.29	17.63
<b>Cameroon</b>														
Douala.....	2.27	2.72	3.24	3.81	4.41	5.05	6.03	7.25	8.69	9.99	11.07	11.98	12.68	13.16
Yaoundé.....	1.12	1.46	1.88	2.37	2.97	3.67	4.58	5.73	7.14	8.47	9.57	10.45	11.10	11.53

TABLE A.16. PERCENTAGE OF TOTAL POPULATION RESIDING IN URBAN AGGLOMERATIONS... (continued)

Country and agglomeration	1950	1955	1960	1965	1970	1975	1980	1985	1990	1995	2000	2005	2010	2015
<b>Canada</b>														
Edmonton	1.19	1.45	1.77	1.98	2.24	2.34	2.53	2.61	2.91	3.36	3.61	3.76	3.84	3.86
Montreal	9.78	10.50	11.34	12.06	12.59	12.03	11.48	11.15	11.10	11.27	10.87	10.60	10.45	10.38
Ottawa	2.06	2.17	2.32	2.45	2.73	2.91	2.96	2.97	3.21	3.59	3.74	3.84	3.89	3.91
Toronto	7.78	8.68	9.74	10.64	11.89	11.94	12.23	12.46	13.57	15.21	15.89	16.22	16.26	16.14
Vancouver	4.05	3.73	3.46	4.25	4.90	4.96	5.07	5.20	5.60	6.19	6.39	6.51	6.55	6.56
<b>Chile</b>														
Santiago	21.95	24.38	26.76	28.10	29.88	31.42	33.36	34.42	34.88	35.51	35.52	35.36	35.01	34.50
<b>China</b>														
Anshan	0.09	0.10	0.11	0.13	0.12	0.12	0.12	0.12	0.12	0.13	0.15	0.17	0.18	0.19
Baotou	0.02	0.03	0.06	0.10	0.10	0.10	0.10	0.10	0.11	0.12	0.13	0.14	0.16	0.17
Beijing	0.71	0.81	0.95	1.05	0.97	0.92	0.90	0.92	0.94	1.01	1.11	1.20	1.28	1.35
Benxi	0.07	0.08	0.08	0.08	0.08	0.08	0.08	0.08	0.08	0.09	0.10	0.11	0.12	0.13
Changchun	0.14	0.15	0.17	0.18	0.17	0.17	0.17	0.18	0.19	0.21	0.23	0.25	0.28	0.29
Changsha	0.11	0.11	0.11	0.11	0.10	0.10	0.10	0.11	0.12	0.13	0.14	0.16	0.17	0.18
Chengdu	0.13	0.16	0.19	0.22	0.22	0.22	0.24	0.24	0.25	0.28	0.31	0.34	0.37	0.39
Chongqing	0.30	0.30	0.31	0.30	0.28	0.26	0.26	0.26	0.27	0.29	0.32	0.35	0.38	0.40
Dalian	0.12	0.14	0.16	0.18	0.16	0.15	0.15	0.18	0.22	0.26	0.29	0.33	0.35	0.37
Daqing	0.06	0.06	0.06	0.06	0.07	0.07	0.07	0.08	0.08	0.09	0.11	0.12	0.13	0.14
Datong	0.03	0.05	0.07	0.10	0.10	0.09	0.09	0.09	0.10	0.10	0.12	0.13	0.14	0.15
Fushun	0.11	0.12	0.13	0.13	0.12	0.12	0.12	0.12	0.12	0.13	0.14	0.16	0.17	0.19
Fuxin	0.03	0.04	0.05	0.07	0.06	0.06	0.06	0.06	0.07	0.07	0.08	0.09	0.10	0.11
Fuzhou	0.09	0.10	0.11	0.12	0.11	0.11	0.11	0.11	0.12	0.13	0.14	0.15	0.17	0.18
Guangzhou	0.24	0.30	0.37	0.42	0.37	0.33	0.31	0.31	0.31	0.33	0.36	0.40	0.43	0.46
Guiyang	0.04	0.06	0.09	0.13	0.12	0.12	0.13	0.13	0.13	0.15	0.16	0.18	0.20	0.21
Handan	0.02	0.04	0.06	0.08	0.08	0.08	0.08	0.09	0.10	0.11	0.12	0.13	0.15	0.16
Hangzhou	0.11	0.12	0.13	0.13	0.12	0.12	0.12	0.12	0.12	0.13	0.14	0.16	0.17	0.19
Harbin	0.18	0.21	0.24	0.27	0.26	0.25	0.25	0.25	0.25	0.27	0.30	0.33	0.35	0.38
Hefei	0.08	0.08	0.08	0.08	0.08	0.08	0.08	0.08	0.09	0.09	0.10	0.12	0.13	0.14
Hohhot	0.02	0.03	0.05	0.06	0.07	0.07	0.07	0.07	0.08	0.09	0.10	0.11	0.12	0.13
Jilin	0.07	0.08	0.10	0.11	0.10	0.10	0.10	0.11	0.11	0.12	0.14	0.15	0.17	0.18
Jinan	0.11	0.12	0.14	0.15	0.14	0.13	0.13	0.17	0.20	0.25	0.29	0.32	0.34	0.36
Jinzhou	0.06	0.06	0.06	0.06	0.06	0.06	0.06	0.07	0.08	0.09	0.10	0.11	0.12	0.13
Jixi	0.03	0.04	0.06	0.07	0.07	0.07	0.07	0.07	0.08	0.08	0.09	0.11	0.11	0.12
Kaohsiung	0.05	0.06	0.07	0.08	0.10	0.11	0.12	0.12	0.13	0.14	0.16	0.17	0.19	0.20
Kunming	0.12	0.12	0.13	0.13	0.13	0.13	0.14	0.14	0.15	0.16	0.18	0.20	0.21	0.23
Lanzhou	0.06	0.08	0.10	0.13	0.13	0.13	0.13	0.13	0.13	0.14	0.16	0.18	0.19	0.20
Luzhou	0.02	0.03	0.04	0.05	0.05	0.05	0.05	0.06	0.07	0.07	0.08	0.09	0.10	0.11
Luoyang	0.02	0.04	0.06	0.08	0.08	0.09	0.09	0.10	0.10	0.12	0.13	0.14	0.16	0.17
Nanchang	0.06	0.07	0.09	0.10	0.10	0.10	0.10	0.11	0.12	0.13	0.15	0.17	0.18	0.20
Nanjing	0.18	0.19	0.22	0.23	0.22	0.21	0.21	0.21	0.22	0.24	0.27	0.30	0.32	0.34
Nanning	0.03	0.04	0.05	0.06	0.07	0.07	0.08	0.09	0.11	0.12	0.14	0.16	0.17	0.18
Qingdao	0.16	0.15	0.15	0.14	0.13	0.12	0.12	0.12	0.12	0.13	0.14	0.16	0.17	0.19
Qiqihar	0.05	0.07	0.10	0.13	0.12	0.12	0.12	0.12	0.12	0.13	0.15	0.17	0.18	0.19
Shanghai	0.96	1.13	1.34	1.49	1.34	1.23	1.18	1.16	1.16	1.23	1.34	1.45	1.55	1.62
Shantou	0.08	0.08	0.08	0.07	0.07	0.07	0.07	0.07	0.07	0.08	0.09	0.10	0.11	0.12
Shenyang	0.38	0.40	0.44	0.45	0.42	0.40	0.39	0.39	0.40	0.43	0.48	0.52	0.56	0.60
Shijiazhuang	0.05	0.07	0.09	0.11	0.10	0.10	0.10	0.11	0.11	0.13	0.14	0.16	0.17	0.18
Suzhou	0.08	0.08	0.08	0.08	0.07	0.07	0.07	0.07	0.07	0.07	0.08	0.09	0.10	0.11
Taipei	0.11	0.12	0.15	0.17	0.21	0.20	0.22	0.23	0.25	0.28	0.31	0.34	0.37	0.40
Taiyuan	0.11	0.13	0.15	0.17	0.16	0.16	0.17	0.18	0.19	0.20	0.23	0.25	0.27	0.29
Tangshan	0.12	0.12	0.13	0.13	0.13	0.13	0.13	0.13	0.13	0.14	0.16	0.18	0.19	0.21
Tianjin	0.43	0.48	0.55	0.61	0.63	0.66	0.73	0.76	0.80	0.87	0.96	1.05	1.12	1.18
Urumqi	0.02	0.03	0.05	0.06	0.07	0.08	0.09	0.10	0.12	0.13	0.15	0.17	0.19	0.20
Wuhan	0.22	0.26	0.31	0.34	0.33	0.32	0.32	0.32	0.33	0.36	0.40	0.44	0.47	0.50
Wuxi	0.10	0.10	0.09	0.09	0.08	0.08	0.08	0.08	0.08	0.09	0.10	0.11	0.12	0.13
Xian	0.12	0.15	0.19	0.22	0.21	0.21	0.21	0.23	0.24	0.27	0.30	0.33	0.36	0.38
Xuzhou	0.06	0.07	0.07	0.07	0.07	0.07	0.07	0.08	0.08	0.09	0.10	0.11	0.12	0.13
Yichun	0.02	0.04	0.05	0.07	0.07	0.07	0.08	0.08	0.08	0.09	0.10	0.11	0.12	0.13
Zhengzhou	0.09	0.11	0.12	0.14	0.13	0.13	0.14	0.14	0.15	0.16	0.18	0.20	0.22	0.23
<b>Colombia</b>														
Barranquilla	2.25	2.44	2.62	2.79	2.91	3.07	3.08	3.09	3.15	3.24	3.34	3.42	3.47	3.49
Bogotá	5.66	6.82	8.17	9.68	11.10	12.67	13.31	14.04	15.02	15.99	16.72	17.07	17.10	16.94
Calli	2.26	2.66	3.12	3.61	3.97	4.36	4.48	4.61	4.81	5.04	5.24	5.37	5.43	5.44
Medellin	2.85	3.32	3.83	4.36	4.71	5.05	4.97	4.90	4.91	4.97	5.06	5.14	5.20	5.21
<b>Congo</b>														
Brazzaville	26.76	26.20	25.45	24.48	23.29	23.38	27.43	31.65	35.55	38.96	41.82	44.09	45.79	47.35
<b>Costa Rica</b>														
San José	21.26	22.21	22.91	23.77	25.30	26.54	25.81	25.18	25.03	25.68	26.89	28.28	29.64	30.83



TABLE A.16 (continued)

Country and agglomeration	1950	1955	1960	1965	1970	1975	1980	1985	1990	1995	2000	2005	2010	2015
Côte d'Ivoire														
Abidjan.....	2.11	3.19	4.74	6.97	10.03	14.21	15.37	16.64	18.11	19.63	21.14	22.46	23.53	24.39
Cuba														
Havana.....	19.61	19.85	20.25	20.26	20.48	19.63	19.66	19.91	20.04	20.30	20.61	20.86	20.94	20.90
Czech Republic														
Prague.....	11.23	11.12	11.18	11.06	10.99	11.25	11.46	11.60	11.74	11.89	11.97	12.05	12.17	12.36
Dem. People's Rep. of Korea														
Pyongyang.....	5.31	6.37	6.00	6.21	6.72	8.02	9.84	10.11	10.24	10.33	10.49	10.72	10.93	11.11
Denmark														
Copenhagen.....	28.37	28.96	29.33	28.92	28.00	27.29	26.97	26.68	26.17	25.60	25.47	25.49	25.64	25.80
Dominican Republic														
Santiago de los														
Caballos.....	3.79	4.01	4.17	4.85	5.71	6.85	8.32	10.19	11.67	12.87	13.77	14.34	14.62	14.84
Santo Domingo.....	9.30	11.42	13.80	16.11	18.94	21.44	24.55	28.34	30.93	32.98	34.65	35.67	36.06	36.28
Ecuador														
Guayaquil.....	7.50	8.73	10.09	11.10	11.77	12.55	13.59	14.24	14.53	14.98	15.63	16.36	17.00	17.42
Quito.....	6.09	6.64	7.20	7.76	8.40	9.13	10.00	10.48	10.61	10.85	11.26	11.76	12.23	12.57
Egypt														
Alexandria.....	4.75	5.06	5.40	5.55	5.63	5.77	5.76	5.70	5.66	5.68	5.78	5.93	6.14	6.40
Cairo.....	11.04	12.11	13.33	14.59	15.11	15.65	15.66	15.46	15.33	15.34	15.52	15.78	16.19	16.72
Shubra El-Kheima.....	0.18	0.25	0.36	0.50	0.68	0.91	1.12	1.33	1.58	1.85	2.06	2.21	2.32	2.45
Ethiopia														
Addis Ababa.....	2.13	2.21	2.28	2.34	2.54	2.88	3.25	3.62	3.81	4.01	4.29	4.70	5.26	5.97
Finland														
Helsinki.....	9.09	9.72	10.48	10.69	11.03	12.06	13.40	14.72	17.48	20.74	22.44	23.36	24.03	24.54
France														
Lille.....	1.74	1.76	1.77	1.75	1.78	1.79	1.74	1.71	1.69	1.67	1.66	1.67	1.69	1.71
Lyons.....	1.37	1.63	1.92	2.08	2.19	2.25	2.18	2.19	2.23	2.26	2.28	2.29	2.31	2.34
Marseilles.....	1.58	1.68	1.77	1.95	2.16	2.27	2.30	2.25	2.17	2.12	2.10	2.09	2.11	2.14
Paris.....	13.01	14.44	15.83	16.36	16.74	16.86	16.59	16.50	16.46	16.33	16.18	16.06	15.95	15.84
Georgia														
Tbilisi.....	15.40	16.41	17.26	17.94	19.06	20.22	21.61	22.48	23.58	24.80	25.77	26.57	27.30	27.99
Germany														
Aachen.....	1.04	1.11	1.18	1.19	1.22	1.21	1.22	1.24	1.26	1.28	1.30	1.31	1.33	1.35
Berlin.....	4.88	4.72	4.54	4.28	4.13	4.10	4.15	4.21	4.14	4.07	4.06	4.08	4.12	4.18
Bielefeld.....	1.38	1.40	1.42	1.41	1.44	1.43	1.45	1.46	1.51	1.55	1.58	1.60	1.62	1.65
Bremen.....	0.99	1.03	1.07	1.06	1.06	1.05	1.05	1.06	1.06	1.06	1.08	1.09	1.10	1.11
Cologne.....	2.59	2.83	3.07	3.18	3.34	3.35	3.41	3.49	3.60	3.66	3.73	3.77	3.81	3.87
Düsseldorf.....	2.93	3.17	3.42	3.44	3.50	3.29	3.15	3.02	3.40	3.71	3.95	4.07	4.13	4.19
Essen.....	7.74	8.28	8.81	8.60	8.45	8.20	8.09	8.00	8.00	7.94	7.98	8.03	8.11	8.23
Frankfurt.....	3.36	3.56	3.76	3.88	4.09	4.09	4.16	4.24	4.35	4.42	4.50	4.55	4.60	4.67
Hamburg.....	3.18	3.23	3.27	3.21	3.21	3.15	3.15	3.16	3.20	3.22	3.26	3.29	3.32	3.37
Hanover.....	1.45	1.49	1.53	1.53	1.57	1.54	1.53	1.54	1.55	1.55	1.57	1.58	1.60	1.62
Karlsruhe.....	0.92	0.97	1.02	1.05	1.10	1.09	1.10	1.12	1.15	1.17	1.20	1.21	1.22	1.24
Mannheim.....	1.57	1.66	1.75	1.77	1.82	1.81	1.82	1.84	1.89	1.93	1.96	1.99	2.01	2.04
Munich.....	1.84	1.98	2.13	2.27	2.48	2.49	2.54	2.60	2.69	2.74	2.80	2.84	2.87	2.91
Nuremberg.....	1.16	1.21	1.27	1.28	1.32	1.31	1.33	1.35	1.39	1.42	1.46	1.48	1.49	1.51
Saarland.....	1.16	1.19	1.22	1.19	1.19	1.15	1.14	1.12	1.11	1.09	1.09	1.10	1.11	1.12
Stuttgart.....	2.17	2.39	2.62	2.75	2.93	2.92	2.97	3.03	3.13	3.20	3.27	3.31	3.35	3.39
Ghana														
Accra.....	5.11	5.44	5.82	6.85	8.38	8.66	9.35	9.22	9.36	9.67	10.18	10.85	11.63	12.32
Greece														
Athens.....	23.56	25.12	26.98	27.96	28.67	30.27	30.98	32.81	34.11	35.34	36.30	36.95	37.37	38.00
Thessaloniki.....	3.86	4.13	4.47	5.23	6.17	6.82	7.19	7.85	8.39	8.88	9.28	9.58	9.80	9.99
Guatemala														
Guatemala City.....	14.41	13.90	13.41	12.97	12.58	11.88	10.83	9.85	9.16	8.91	9.10	9.60	10.24	10.80
Guinea														
Conakry.....	1.53	2.37	3.61	4.83	6.42	8.99	12.44	16.55	19.58	22.50	25.49	28.25	30.63	32.82

TABLE A.16. PERCENTAGE OF TOTAL POPULATION RESIDING IN URBAN AGGLOMERATIONS... (continued)

Country and agglomeration	1950	1955	1960	1965	1970	1975	1980	1985	1990	1995	2000	2005	2010	2015
Haiti														
Port-au-Prince.....	4.40	5.48	6.77	8.32	10.21	11.68	13.09	14.56	16.04	17.63	19.30	21.03	22.77	24.44
Hong Kong														
Hong Kong.....	82.50	83.81	85.04	86.42	87.73	89.70	91.48	92.92	94.13	95.03	95.71	96.22	96.59	96.86
Hungary														
Budapest.....	17.33	17.44	18.14	18.51	18.82	19.04	19.21	19.26	19.46	19.94	20.33	20.70	21.04	21.32
India														
Agra.....	0.10	0.11	0.11	0.11	0.11	0.11	0.11	0.11	0.11	0.11	0.12	0.12	0.13	0.14
Ahmedabad.....	0.24	0.25	0.27	0.29	0.31	0.33	0.36	0.37	0.38	0.39	0.41	0.43	0.45	0.48
Allahabad.....	0.09	0.09	0.10	0.09	0.09	0.09	0.09	0.10	0.10	0.10	0.11	0.11	0.12	0.13
Bangalore.....	0.21	0.24	0.27	0.28	0.29	0.34	0.41	0.44	0.47	0.51	0.54	0.58	0.61	0.66
Bhopal.....	0.03	0.04	0.05	0.06	0.07	0.08	0.09	0.11	0.12	0.14	0.16	0.17	0.19	0.20
Bombay.....	0.81	0.87	0.92	0.98	1.05	1.10	1.17	1.29	1.44	1.61	1.77	1.92	2.04	2.17
Calcutta.....	1.24	1.25	1.24	1.24	1.25	1.27	1.31	1.29	1.26	1.25	1.24	1.26	1.32	1.39
Coimbatore.....	0.07	0.08	0.09	0.11	0.13	0.13	0.13	0.13	0.13	0.13	0.13	0.14	0.15	0.16
Delhi.....	0.39	0.45	0.52	0.57	0.64	0.71	0.81	0.88	0.96	1.06	1.14	1.22	1.30	1.39
Dhanbad.....	0.02	0.03	0.04	0.06	0.07	0.08	0.10	0.10	0.09	0.09	0.10	0.10	0.11	0.11
Hyderabad.....	0.31	0.30	0.28	0.30	0.32	0.34	0.36	0.41	0.49	0.57	0.65	0.73	0.79	0.84
Indore.....	0.09	0.09	0.09	0.09	0.10	0.11	0.12	0.12	0.13	0.13	0.14	0.15	0.16	0.17
Jabalpur.....	0.07	0.08	0.08	0.09	0.09	0.10	0.11	0.11	0.10	0.10	0.10	0.10	0.11	0.12
Jaipur.....	0.08	0.08	0.09	0.10	0.11	0.13	0.14	0.16	0.17	0.19	0.21	0.23	0.25	0.27
Jamshedpur.....	0.06	0.07	0.07	0.08	0.08	0.09	0.09	0.10	0.10	0.10	0.10	0.10	0.11	0.12
Kanpur.....	0.19	0.21	0.21	0.22	0.23	0.23	0.23	0.24	0.24	0.25	0.26	0.27	0.29	0.31
Kochi (Cochin).....	0.05	0.06	0.07	0.07	0.08	0.09	0.10	0.11	0.13	0.15	0.17	0.19	0.21	0.23
Kozhikode (Calicut).....	0.04	0.05	0.05	0.06	0.06	0.07	0.08	0.08	0.09	0.10	0.11	0.12	0.13	0.14
Lucknow.....	0.14	0.14	0.15	0.15	0.14	0.14	0.14	0.16	0.19	0.22	0.25	0.27	0.30	0.32
Ludhiana.....	0.04	0.05	0.05	0.06	0.07	0.08	0.09	0.10	0.12	0.13	0.15	0.17	0.19	0.21
Madras.....	0.39	0.39	0.39	0.45	0.55	0.58	0.61	0.62	0.62	0.63	0.64	0.66	0.70	0.75
Madurai.....	0.10	0.10	0.10	0.11	0.12	0.13	0.13	0.13	0.13	0.13	0.13	0.14	0.15	0.16
Meerut.....	0.06	0.06	0.06	0.06	0.07	0.07	0.08	0.09	0.10	0.11	0.12	0.14	0.15	0.16
Nagpur.....	0.13	0.14	0.15	0.16	0.16	0.17	0.18	0.19	0.19	0.20	0.20	0.21	0.23	0.24
Patna.....	0.08	0.08	0.08	0.08	0.09	0.10	0.13	0.13	0.13	0.13	0.13	0.13	0.14	0.15
Pune (Poona).....	0.17	0.17	0.16	0.18	0.20	0.22	0.24	0.26	0.28	0.31	0.34	0.37	0.40	0.43
Srinagar.....	0.07	0.07	0.07	0.07	0.07	0.08	0.09	0.09	0.10	0.11	0.12	0.13	0.14	0.15
Surat.....	0.06	0.06	0.06	0.07	0.09	0.10	0.13	0.15	0.17	0.20	0.23	0.26	0.28	0.30
Trivandrum.....	0.05	0.06	0.07	0.07	0.07	0.07	0.07	0.08	0.09	0.11	0.12	0.13	0.15	0.16
Ullhasnagar.....	0.02	0.02	0.02	0.04	0.06	0.08	0.09	0.10	0.12	0.14	0.16	0.18	0.20	0.21
Vadodra.....	0.06	0.06	0.07	0.07	0.08	0.09	0.10	0.12	0.13	0.14	0.16	0.17	0.18	0.20
Varanasi (Benares).....	0.10	0.10	0.11	0.11	0.11	0.11	0.11	0.12	0.12	0.12	0.13	0.13	0.14	0.15
Vijayawada.....	0.04	0.05	0.05	0.06	0.06	0.07	0.08	0.09	0.10	0.11	0.12	0.13	0.15	0.16
Visakhapatnam.....	0.03	0.03	0.04	0.05	0.06	0.07	0.08	0.10	0.12	0.14	0.17	0.19	0.21	0.22
Indonesia														
Bandung.....	0.64	0.78	0.94	1.01	1.05	1.10	1.18	1.26	1.37	1.51	1.66	1.82	1.98	2.10
Bogor.....	0.08	0.11	0.14	0.19	0.25	0.30	0.35	0.42	0.51	0.62	0.74	0.86	0.95	1.02
Jakarta.....	1.83	2.28	2.78	3.08	3.26	3.55	3.96	4.45	5.06	5.82	6.62	7.37	8.00	8.40
Medan.....	0.36	0.41	0.47	0.56	0.69	0.76	0.83	0.90	1.00	1.12	1.26	1.39	1.53	1.62
Palembang.....	0.35	0.41	0.46	0.45	0.42	0.44	0.49	0.56	0.64	0.74	0.85	0.96	1.06	1.13
Semarang.....	0.47	0.49	0.50	0.49	0.46	0.49	0.54	0.59	0.66	0.75	0.85	0.95	1.05	1.12
Surabaya.....	0.85	0.93	1.00	1.04	1.05	1.08	1.14	1.20	1.28	1.39	1.51	1.64	1.78	1.89
Tanjung Karang.....	0.03	0.05	0.07	0.09	0.12	0.17	0.23	0.32	0.44	0.62	0.84	1.04	1.19	1.29
Ujung Pandang.....	0.20	0.24	0.27	0.30	0.33	0.37	0.42	0.47	0.54	0.63	0.72	0.81	0.90	0.97
Iran (Islamic Republic of)														
Esfahan.....	1.09	1.25	1.42	1.60	1.91	2.30	2.28	2.00	2.23	2.85	3.52	3.99	4.25	4.36
Mashhad.....	1.02	1.18	1.36	1.55	1.79	2.06	2.43	2.74	2.84	2.99	3.17	3.28	3.37	3.44
Shiraz.....	0.75	0.84	0.94	1.03	1.14	1.25	1.47	1.66	1.60	1.52	1.49	1.47	1.49	1.52
Tabriz.....	1.39	1.46	1.52	1.56	1.75	1.98	2.19	2.27	2.19	2.16	2.17	2.17	2.21	2.26
Teheran.....	6.16	7.34	8.69	10.18	11.57	12.82	12.91	11.87	10.77	10.15	9.84	9.59	9.58	9.65
Iraq														
Baghdad.....	11.23	12.16	14.88	20.24	21.21	24.93	25.79	24.05	22.37	21.90	21.34	21.21	21.14	20.93
Ireland														
Dublin.....	21.29	22.15	23.33	25.15	26.11	26.22	26.57	25.90	26.16	25.64	25.33	25.27	25.61	26.32
Israel														
Tel Aviv-Yafa.....	33.25	31.79	34.92	34.41	34.61	34.91	36.51	38.30	38.41	34.12	33.93	33.78	33.64	33.31

TABLE A.16 (continued)

Country and agglomeration	1950	1955	1960	1965	1970	1975	1980	1985	1990	1995	2000	2005	2010	2015
<b>Italy</b>														
Florence.....	1.38	1.45	1.54	1.61	1.68	1.65	1.60	1.52	1.44	1.36	1.36	1.37	1.39	1.42
Genoa.....	1.93	1.99	2.06	2.06	2.05	1.96	1.87	1.76	1.65	1.56	1.55	1.57	1.59	1.62
Milan.....	7.71	8.32	8.97	9.58	10.27	9.97	9.45	8.78	8.07	7.43	7.43	7.48	7.59	7.74
Naples.....	5.84	6.09	6.36	6.51	6.67	6.54	6.37	6.03	5.63	5.27	5.26	5.30	5.38	5.48
Rome.....	3.32	3.93	4.64	5.06	5.40	5.41	5.35	5.28	5.20	5.13	5.12	5.16	5.24	5.34
Turin.....	1.87	2.16	2.49	2.75	3.01	2.96	2.83	2.65	2.45	2.26	2.26	2.28	2.31	2.36
<b>Japan</b>														
Hiroshima.....	0.24	0.28	0.32	0.36	0.41	0.45	0.63	0.66	0.68	0.71	0.72	0.73	0.73	0.74
Kitakyushu.....	1.14	1.28	1.42	1.51	1.58	1.66	1.74	1.84	1.98	2.16	2.27	2.34	2.37	2.40
Kyoto.....	1.20	1.21	1.24	1.25	1.24	1.45	1.46	1.42	1.38	1.36	1.35	1.34	1.34	1.35
Nagoya.....	1.19	1.37	1.65	1.81	1.92	2.06	2.22	2.24	2.38	2.55	2.65	2.71	2.74	2.77
Osaka.....	4.96	5.70	6.62	7.37	9.00	8.83	8.55	8.57	8.48	8.47	8.38	8.33	8.34	8.42
Sapporo.....	0.30	0.39	0.52	0.68	0.78	0.88	1.00	1.14	1.24	1.36	1.43	1.48	1.50	1.52
Sendai.....	0.39	0.40	0.43	0.46	0.50	0.57	0.60	0.60	0.61	0.64	0.65	0.65	0.66	0.67
Tokyo.....	8.28	9.82	11.66	13.09	15.78	17.73	18.71	19.30	20.25	21.45	22.03	22.33	22.54	22.79
<b>Jordan</b>														
Amman.....	7.28	9.69	12.87	15.25	16.87	19.23	21.90	20.40	22.43	21.82	22.75	23.49	23.91	24.00
<b>Kazakhstan</b>														
Alma-Ata.....	4.69	4.90	4.87	5.05	5.63	5.90	6.29	6.61	6.95	7.37	7.68	7.91	8.11	8.31
<b>Kenya</b>														
Nairobi.....	1.40	1.93	2.63	3.57	4.62	4.92	5.19	5.68	6.43	7.36	8.38	9.22	10.02	10.75
<b>Kuwait</b>														
Kuwait City.....	67.92	79.34	86.85	78.39	75.05	67.78	60.41	54.75	50.88	70.48	65.86	64.99	64.19	63.34
<b>Latvia</b>														
Riga.....	25.16	26.86	28.07	29.09	30.65	31.90	33.36	33.76	34.47	36.13	37.40	38.26	38.73	39.22
<b>Libyan Arab Jamahiriya</b>														
Banghazi.....	5.14	6.59	7.72	9.11	11.10	13.45	16.14	19.35	19.54	19.59	19.85	19.98	19.87	19.70
Tripoli.....	10.29	12.06	12.92	14.49	20.07	27.60	37.59	51.19	57.09	60.52	62.30	62.35	61.30	60.14
<b>Malaysia</b>														
Kuala Lumpur.....	3.40	4.01	4.22	4.14	4.16	5.26	6.69	6.48	6.27	6.15	6.20	6.38	6.61	6.83
<b>Mexico</b>														
Ciudad Juárez.....	0.45	0.57	0.71	0.79	0.87	0.83	0.81	0.88	0.96	1.02	1.06	1.10	1.11	1.12
Guadalajara.....	1.45	1.88	2.39	2.69	3.00	3.15	3.39	3.38	3.39	3.38	3.37	3.40	3.41	3.39
Leon de los Aldamas.....	0.45	0.52	0.59	0.66	0.74	0.80	0.89	0.96	1.04	1.11	1.16	1.20	1.22	1.22
Mexico City.....	11.35	12.93	14.52	16.19	17.97	19.09	20.71	19.16	17.85	16.70	15.97	15.66	15.44	15.12
Monterrey.....	1.28	1.77	2.39	2.40	2.44	2.67	3.00	2.99	3.00	3.00	3.00	3.02	3.03	3.02
Naucalpan.....	0.39	0.46	0.55	0.65	0.76	0.90	1.08	1.33	1.63	1.91	2.12	2.22	2.26	2.25
Puebla de Zaragoza.....	0.82	0.83	0.83	0.82	0.82	0.96	1.16	1.20	1.26	1.30	1.33	1.37	1.38	1.39
Tijuana.....	0.22	0.30	0.41	0.53	0.67	0.65	0.64	0.76	0.89	1.02	1.11	1.16	1.18	1.19
<b>Morocco</b>														
Casablanca.....	6.99	7.68	8.32	9.01	9.74	10.20	10.64	11.04	11.57	12.17	12.84	13.13	13.64	14.07
Rabat.....	1.62	1.81	2.00	2.54	3.22	3.69	4.13	4.60	5.17	5.84	6.42	6.93	7.33	7.63
<b>Mozambique</b>														
Maputo.....	1.47	1.91	2.43	3.11	3.95	5.07	6.30	8.06	11.00	13.92	16.52	18.69	19.74	20.65
<b>Myanmar</b>														
Yangon.....	3.85	4.02	4.34	4.79	5.23	5.78	6.55	7.42	7.90	8.28	8.74	9.41	10.30	11.13
<b>Netherlands</b>														
Amsterdam.....	8.46	8.21	7.95	7.92	7.97	7.24	6.76	6.86	7.05	7.15	7.24	7.28	7.28	7.26
Rotterdam.....	7.33	7.29	7.22	7.64	8.16	7.56	7.25	7.14	7.01	6.86	6.79	6.78	6.76	6.75
<b>New Zealand</b>														
Auckland.....	16.73	18.13	18.56	20.25	22.52	23.64	24.92	25.13	26.09	26.43	26.97	27.48	27.77	27.78
<b>Nicaragua</b>														
Managua.....	9.91	11.48	13.23	15.43	18.32	20.31	22.63	24.56	26.23	26.95	28.03	28.79	29.40	29.85
<b>Nigeria</b>														
Ibadan.....	1.30	1.33	1.35	1.35	1.35	1.35	1.35	1.35	1.34	1.33	1.35	1.40	1.48	1.56
Lagos.....	0.87	1.26	1.80	2.55	3.68	5.26	6.09	7.01	8.05	9.21	10.45	11.54	12.32	12.80

TABLE A.16. PERCENTAGE OF TOTAL POPULATION RESIDING IN URBAN AGGLOMERATIONS... (continued)

Country and agglomeration	1950	1955	1960	1965	1970	1975	1980	1985	1990	1995	2000	2005	2010	2015
<b>Pakistan</b>														
Faisalabad.....	0.43	0.59	0.81	0.96	1.11	1.21	1.26	1.25	1.27	1.33	1.42	1.53	1.64	1.74
Gujranwala.....	0.30	0.34	0.38	0.43	0.49	0.59	0.74	0.88	1.03	1.18	1.31	1.42	1.52	1.61
Hyderabad.....	0.59	0.71	0.84	0.87	0.89	0.89	0.87	0.80	0.77	0.79	0.83	0.90	0.97	1.03
Karachi.....	2.60	3.12	3.70	4.21	4.75	5.33	5.89	6.18	6.53	7.02	7.46	7.91	8.35	8.73
Lahore.....	2.09	2.31	2.53	2.76	2.99	3.21	3.38	3.38	3.44	3.62	3.83	4.08	4.34	4.56
Multan.....	0.46	0.57	0.69	0.73	0.76	0.80	0.84	0.83	0.85	0.89	0.96	1.03	1.11	1.18
Peshawar.....	0.38	0.40	0.42	0.41	0.40	0.46	0.63	0.80	1.00	1.19	1.34	1.45	1.56	1.65
Rawalpindi.....	0.59	0.63	0.67	0.75	0.84	0.90	0.91	0.88	0.88	0.92	0.98	1.05	1.13	1.21
<b>Panama</b>														
Panama City.....	14.38	18.50	23.47	26.23	28.86	28.23	28.00	30.98	34.44	36.04	37.49	38.99	40.51	42.04
<b>Peru</b>														
Lima.....	12.75	14.78	17.00	19.39	22.19	24.14	25.58	27.45	29.99	31.34	32.13	32.48	32.41	32.06
<b>Philippines</b>														
Davao.....	0.59	0.71	0.84	0.94	1.05	1.14	1.27	1.32	1.40	1.49	1.61	1.72	1.80	1.84
Metro Manila.....	7.36	7.83	8.25	8.83	9.42	11.62	12.33	12.60	13.11	13.73	14.48	15.16	15.55	15.61
<b>Poland</b>														
Gdansk.....	1.47	1.62	1.82	1.95	2.14	2.25	2.32	2.30	2.32	2.38	2.44	2.50	2.56	2.61
Katowice.....	6.80	7.40	8.16	8.18	8.51	8.87	9.10	8.98	9.05	9.25	9.40	9.52	9.62	9.69
Krakow.....	1.46	1.59	1.75	1.81	1.94	2.05	2.14	2.13	2.17	2.24	2.30	2.36	2.42	2.47
Lodz.....	2.92	2.88	2.88	2.81	2.84	2.85	2.84	2.76	2.73	2.77	2.81	2.86	2.92	2.98
Warsaw.....	4.09	4.47	4.97	5.04	5.30	5.60	5.82	5.78	5.86	6.03	6.17	6.27	6.36	6.44
<b>Portugal</b>														
Lisbon.....	9.26	9.69	10.14	10.58	11.54	12.85	13.44	14.89	16.80	18.96	20.18	21.43	22.73	24.13
<b>Puerto Rico</b>														
San Juan.....	21.07	22.42	23.14	23.81	25.86	29.36	33.89	32.36	30.93	29.96	29.51	29.56	29.84	30.09
<b>Republic of Korea</b>														
Inchon.....	1.27	1.49	1.58	1.74	1.96	2.23	2.80	3.34	4.16	5.20	6.03	6.56	6.81	6.81
Kwangju.....	0.85	1.08	1.23	1.34	1.53	1.70	1.89	2.19	2.63	3.16	3.57	3.83	3.96	3.97
Pusan.....	4.66	4.88	4.62	4.79	5.68	6.85	8.18	8.55	8.81	9.07	9.00	8.91	8.89	8.80
Seoul.....	5.02	7.25	9.44	12.10	16.64	19.27	21.73	23.40	24.63	25.87	26.04	25.89	25.70	25.23
Taeju.....	1.74	2.26	2.64	2.82	3.28	3.67	4.17	4.90	5.17	5.41	5.44	5.44	5.46	5.44
Taejon.....	0.65	0.80	0.90	1.03	1.25	1.42	1.69	2.08	2.44	2.86	3.14	3.32	3.42	3.44
<b>Romania</b>														
Bucharest.....	6.81	7.26	7.51	7.86	8.23	8.80	8.84	8.82	8.82	9.15	9.38	9.62	9.84	10.09
<b>Russian Federation</b>														
Chelyabinsk.....	0.55	0.57	0.59	0.62	0.68	0.72	0.76	0.77	0.78	0.80	0.81	0.82	0.83	0.83
Ekaterinburg.....	0.61	0.64	0.67	0.72	0.79	0.85	0.89	0.91	0.93	0.96	0.98	0.99	1.00	1.01
Kazan.....	0.50	0.53	0.56	0.61	0.67	0.70	0.73	0.74	0.75	0.77	0.78	0.79	0.79	0.80
Krasnoyarsk.....	0.28	0.32	0.36	0.42	0.50	0.55	0.59	0.61	0.63	0.65	0.67	0.68	0.69	0.69
Moscow.....	5.19	5.15	5.14	5.22	5.45	5.68	5.88	6.00	6.12	6.28	6.38	6.45	6.50	6.55
Nizhni Novgorod.....	0.77	0.79	0.81	0.84	0.90	0.95	0.98	0.98	0.98	0.99	1.00	1.01	1.02	1.02
Novosibirsk.....	0.70	0.73	0.76	0.82	0.90	0.93	0.96	0.97	0.98	1.00	1.01	1.02	1.03	1.04
Omsk.....	0.43	0.47	0.51	0.56	0.64	0.70	0.75	0.77	0.79	0.82	0.83	0.84	0.85	0.86
Perm.....	0.48	0.51	0.55	0.59	0.66	0.70	0.73	0.74	0.74	0.76	0.77	0.77	0.78	0.79
Rostov-on-Don.....	0.47	0.49	0.52	0.56	0.61	0.65	0.68	0.69	0.70	0.71	0.72	0.73	0.73	0.74
Samara.....	0.64	0.66	0.69	0.74	0.81	0.85	0.88	0.87	0.85	0.86	0.87	0.87	0.88	0.89
Saratov.....	0.46	0.48	0.50	0.54	0.58	0.61	0.62	0.62	0.62	0.62	0.63	0.63	0.64	0.65
St. Petersburg.....	2.81	2.81	2.83	2.90	3.05	3.22	3.35	3.39	3.42	3.48	3.51	3.54	3.57	3.60
Ufa.....	0.40	0.44	0.48	0.53	0.60	0.66	0.71	0.73	0.74	0.77	0.78	0.79	0.80	0.80
Volgograd.....	0.45	0.48	0.51	0.56	0.63	0.66	0.68	0.68	0.68	0.69	0.70	0.71	0.71	0.72
Voronezh.....	0.32	0.35	0.39	0.44	0.51	0.55	0.58	0.59	0.61	0.63	0.64	0.65	0.66	0.67
<b>Saudi Arabia</b>														
Jeddah.....	3.70	3.60	3.47	4.10	6.05	8.05	7.76	7.53	7.58	8.21	8.27	8.35	8.37	8.33
Riyadh.....	3.47	3.66	3.82	4.73	7.10	9.72	10.34	11.07	12.30	14.41	15.17	15.55	15.55	15.39
<b>Senegal</b>														
Dakar.....	8.92	10.16	11.48	12.92	14.43	15.98	17.76	19.76	22.02	23.90	25.47	26.94	28.33	29.65

TABLE A.16 (continued)

Country and agglomeration	1950	1955	1960	1965	1970	1975	1980	1985	1990	1995	2000	2005	2010	2015
Singapore	100.00	100.00	100.00	100.00	100.00	100.00	100.00	100.00	100.00	100.00	100.00	100.00	100.00	100.00
Singapore	100.00	100.00	100.00	100.00	100.00	100.00	100.00	100.00	100.00	100.00	100.00	100.00	100.00	100.00
Somalia														
Muqdisho	1.52	1.95	2.49	3.16	3.98	4.95	5.74	6.96	8.98	10.62	11.43	12.37	13.50	14.82
South Africa														
Cape Town	4.52	4.58	4.62	4.77	4.96	5.22	5.52	5.85	6.19	6.44	6.65	6.87	7.12	7.33
Durban	3.55	3.65	3.74	3.76	3.79	3.48	3.22	2.98	2.83	2.77	2.81	2.91	3.04	3.15
East Rand	3.99	3.97	3.92	3.95	3.99	3.67	3.40	3.15	3.00	2.93	2.97	3.07	3.21	3.33
Johannesburg	6.58	6.61	6.60	6.50	6.43	5.83	5.33	4.88	4.59	4.46	4.49	4.63	4.82	4.97
Pretoria	2.01	2.21	2.41	2.46	2.52	2.50	2.50	2.51	2.54	2.59	2.66	2.77	2.89	3.00
West Rand	1.52	1.64	1.77	1.82	1.88	1.90	1.94	1.98	2.03	2.09	2.16	2.25	2.36	2.45
Spain														
Barcelona	5.56	5.97	6.40	7.09	7.89	8.07	8.18	7.82	7.42	7.12	7.08	7.08	7.14	7.23
Madrid	5.54	6.37	7.32	8.54	9.98	10.74	11.44	11.11	10.62	10.28	10.22	10.23	10.31	10.44
Sudan														
Khartoum	1.99	2.48	3.10	3.86	4.74	5.54	6.24	7.14	7.91	8.65	9.42	10.31	11.35	12.33
Sweden														
Stockholm	10.57	10.63	10.76	12.97	13.63	14.93	16.61	17.20	17.41	17.60	17.73	17.79	17.76	17.70
Switzerland														
Zurich	10.52	10.32	9.99	10.49	11.49	11.25	11.18	11.65	12.09	12.46	12.93	13.45	13.93	14.30
Syrian Arab Republic														
Aleppo	9.14	9.87	10.52	11.05	11.52	11.81	12.30	12.44	12.49	12.65	12.93	13.33	13.77	14.17
Damascus	10.50	11.62	12.69	13.66	14.60	15.08	15.81	15.31	14.49	13.99	13.90	14.16	14.58	14.99
Thailand														
Bangkok	6.80	7.52	8.15	8.44	8.70	9.29	10.11	10.32	10.60	11.17	11.82	12.69	13.83	15.22
Tunisia														
Tunis	13.37	13.68	13.76	13.77	14.41	15.47	17.45	19.70	21.54	22.90	23.95	24.75	25.42	25.95
Turkey														
Adana	0.66	0.83	0.99	1.10	1.14	1.18	1.28	1.49	1.61	1.73	1.89	2.02	2.10	2.14
Ankara	2.60	2.88	3.18	3.49	3.83	4.27	4.26	4.49	4.52	4.56	4.69	4.84	4.95	4.99
Bursa	0.71	0.77	0.80	0.97	0.92	0.86	1.08	1.28	1.46	1.66	1.89	2.08	2.19	2.24
Istanbul	5.18	5.74	6.32	7.07	7.89	9.00	9.90	10.74	11.60	12.62	13.75	14.61	15.04	15.04
Izmir	2.31	2.37	2.42	2.47	2.53	2.61	2.74	2.92	3.09	3.28	3.51	3.72	3.85	3.90
Uganda														
Kampala	1.10	1.53	2.10	2.76	3.47	3.57	3.60	3.95	4.20	4.48	4.93	5.51	6.21	7.04
Ukraine														
Dnepropetrovsk	1.45	1.53	1.60	1.70	1.84	2.00	2.16	2.23	2.31	2.39	2.46	2.52	2.56	2.59
Donetsk	1.58	1.64	1.68	1.76	1.87	1.96	2.07	2.11	2.17	2.24	2.29	2.34	2.38	2.41
Kharkov	2.05	2.16	2.26	2.41	2.61	2.76	2.93	3.03	3.15	3.27	3.36	3.43	3.48	3.51
Kiev	2.20	2.46	2.71	3.06	3.50	3.93	4.41	4.73	5.11	5.47	5.71	5.85	5.92	5.97
Lvov	0.88	0.94	1.00	1.08	1.18	1.26	1.37	1.46	1.56	1.66	1.74	1.79	1.83	1.85
Odessa	1.44	1.54	1.62	1.74	1.90	2.00	2.11	2.12	2.15	2.18	2.22	2.26	2.30	2.33
Zaporozhye	0.85	0.96	1.07	1.22	1.40	1.49	1.59	1.66	1.74	1.82	1.88	1.93	1.97	1.99
United Kingdom														
Birmingham	4.57	4.67	4.72	4.57	4.47	4.32	4.20	4.07	4.01	3.95	3.90	3.87	3.84	3.81
Leeds	2.79	2.78	2.73	2.71	2.73	2.68	2.63	2.57	2.54	2.51	2.48	2.46	2.45	2.43
London	17.25	17.44	17.44	16.37	15.45	14.53	13.74	12.96	12.78	12.59	12.43	12.33	12.24	12.14
Manchester	5.01	4.97	4.88	4.65	4.48	4.31	4.17	4.02	3.97	3.91	3.86	3.83	3.80	3.77
United Rep. of Tanzania														
Dar es Salaam	0.99	1.26	1.59	1.98	2.86	4.01	4.50	5.03	5.61	5.84	6.11	6.63	7.30	7.93

TABLE A.16. PERCENTAGE OF TOTAL POPULATION RESIDING IN URBAN AGGLOMERATIONS... (continued)

Country and agglomeration	1950	1955	1960	1965	1970	1975	1980	1985	1990	1995	2000	2005	2010	2015
<b>United States of America</b>														
Atlanta	0.34	0.38	0.43	0.49	0.58	0.64	0.71	0.79	0.87	0.94	0.98	1.00	1.00	1.00
Baltimore	0.77	0.78	0.79	0.77	0.77	0.77	0.77	0.77	0.76	0.75	0.75	0.75	0.75	0.75
Boston	1.47	1.40	1.34	1.31	1.29	1.23	1.18	1.14	1.11	1.08	1.06	1.06	1.05	1.05
Buffalo	0.59	0.59	0.58	0.55	0.53	0.48	0.44	0.41	0.38	0.37	0.36	0.36	0.36	0.36
Chicago	3.25	3.28	3.31	3.27	3.28	3.12	2.98	2.85	2.72	2.60	2.53	2.49	2.46	2.44
Cincinnati	0.54	0.54	0.55	0.54	0.54	0.52	0.49	0.49	0.49	0.48	0.48	0.48	0.48	0.49
Cleveland	0.91	0.95	0.99	0.96	0.95	0.86	0.77	0.72	0.67	0.64	0.63	0.63	0.63	0.63
Columbus	0.29	0.32	0.34	0.36	0.39	0.38	0.37	0.37	0.38	0.38	0.39	0.39	0.39	0.40
Dallas	0.57	0.60	0.64	0.79	0.99	1.03	1.08	1.18	1.29	1.37	1.43	1.45	1.44	1.44
Denver	0.33	0.39	0.45	0.48	0.51	0.55	0.60	0.60	0.61	0.61	0.62	0.62	0.62	0.62
Detroit	1.82	1.89	1.96	1.93	1.93	1.80	1.67	1.57	1.48	1.42	1.38	1.36	1.36	1.35
Fort Lauderdale	0.04	0.09	0.18	0.23	0.30	0.37	0.45	0.47	0.50	0.52	0.53	0.54	0.55	0.55
Houston	0.47	0.55	0.64	0.72	0.83	0.94	1.06	1.11	1.17	1.20	1.23	1.24	1.23	1.23
Indianapolis	0.33	0.34	0.36	0.38	0.40	0.38	0.37	0.37	0.37	0.36	0.37	0.37	0.37	0.37
Kansas City	0.46	0.49	0.51	0.52	0.54	0.51	0.48	0.50	0.51	0.52	0.53	0.54	0.54	0.54
Los Angeles	2.66	3.11	3.61	3.81	4.09	4.13	4.18	4.38	4.58	4.71	4.78	4.76	4.69	4.62
Louisville	0.31	0.32	0.34	0.35	0.36	0.35	0.33	0.32	0.30	0.29	0.29	0.29	0.29	0.29
Memphis	0.27	0.29	0.30	0.31	0.33	0.33	0.34	0.34	0.33	0.33	0.32	0.33	0.33	0.33
Miami	0.31	0.38	0.48	0.53	0.60	0.65	0.71	0.74	0.77	0.79	0.81	0.81	0.82	0.82
Milwaukee	0.55	0.59	0.64	0.62	0.61	0.57	0.53	0.51	0.49	0.47	0.47	0.47	0.47	0.47
Minneapolis	0.65	0.71	0.77	0.79	0.83	0.81	0.79	0.81	0.84	0.85	0.86	0.87	0.87	0.87
New Orleans	0.44	0.45	0.47	0.47	0.47	0.47	0.47	0.44	0.42	0.40	0.39	0.39	0.39	0.40
New York	8.10	7.97	7.84	7.81	7.90	7.35	6.85	6.64	6.42	6.20	6.05	5.93	5.81	5.71
Norfolk	0.25	0.27	0.28	0.30	0.33	0.33	0.34	0.43	0.54	0.64	0.71	0.75	0.75	0.75
Oklahoma City	0.18	0.21	0.24	0.26	0.28	0.29	0.30	0.31	0.32	0.32	0.33	0.33	0.34	0.34
Orlando	0.05	0.07	0.11	0.13	0.15	0.20	0.26	0.30	0.36	0.41	0.45	0.46	0.47	0.47
Philadelphia	1.93	1.98	2.02	1.97	1.96	1.88	1.81	1.75	1.69	1.63	1.60	1.59	1.58	1.57
Phoenix	0.15	0.21	0.31	0.36	0.43	0.52	0.62	0.71	0.81	0.89	0.95	0.98	0.98	0.98
Pittsburgh	1.01	1.01	1.00	0.94	0.90	0.85	0.79	0.73	0.67	0.64	0.63	0.63	0.63	0.63
Portland	0.34	0.35	0.36	0.38	0.40	0.43	0.45	0.46	0.47	0.48	0.48	0.49	0.49	0.49
Providence-Warwick	0.38	0.37	0.37	0.37	0.39	0.37	0.35	0.34	0.34	0.33	0.33	0.33	0.34	0.34
Riverside-San Bernardino	0.09	0.14	0.21	0.24	0.29	0.30	0.31	0.39	0.47	0.56	0.62	0.64	0.65	0.65
Sacramento	0.14	0.19	0.25	0.28	0.31	0.33	0.35	0.40	0.44	0.48	0.51	0.53	0.53	0.53
St. Louis	0.92	0.93	0.93	0.91	0.92	0.86	0.81	0.80	0.78	0.76	0.76	0.75	0.75	0.76
Salt Lake City	0.15	0.17	0.19	0.21	0.24	0.27	0.30	0.31	0.32	0.32	0.33	0.34	0.34	0.34
San Antonio	0.30	0.33	0.36	0.36	0.38	0.40	0.42	0.44	0.45	0.47	0.48	0.49	0.49	0.49
San Diego	0.29	0.37	0.47	0.52	0.59	0.67	0.75	0.85	0.95	1.03	1.09	1.11	1.11	1.11
San Francisco	1.33	1.34	1.35	1.39	1.46	1.43	1.41	1.43	1.46	1.47	1.48	1.48	1.47	1.46
San Jose	0.12	0.20	0.34	0.41	0.50	0.53	0.55	0.56	0.58	0.59	0.59	0.60	0.60	0.60
Seattle	0.41	0.45	0.48	0.54	0.61	0.61	0.61	0.66	0.70	0.74	0.76	0.77	0.78	0.78
Tampa	0.20	0.26	0.35	0.38	0.43	0.51	0.60	0.64	0.69	0.72	0.75	0.76	0.76	0.76
Washington, D. C.	0.85	0.93	1.01	1.10	1.21	1.22	1.22	1.34	1.46	1.56	1.63	1.65	1.64	1.63
West Palm Beach	0.06	0.08	0.10	0.12	0.14	0.18	0.22	0.26	0.32	0.38	0.42	0.43	0.44	0.44
<b>Uruguay</b>														
Montevideo	50.92	48.37	45.50	43.15	41.65	41.64	41.63	41.53	41.58	41.61	41.64	41.55	41.32	40.97
<b>Uzbekistan</b>														
Tashkent	10.34	11.00	11.21	11.31	11.72	11.53	11.41	10.81	10.33	10.02	9.94	10.13	10.56	11.15
<b>Venezuela</b>														
Caracas	13.28	14.94	16.91	17.92	19.09	17.92	16.13	15.16	14.22	13.55	13.13	12.87	12.70	12.49
Maracaibo	5.11	5.55	6.06	6.25	6.50	6.48	6.39	6.64	6.92	7.33	7.73	8.00	8.08	8.02
Maracay	2.78	3.26	3.84	4.35	4.96	4.82	4.43	4.26	4.08	3.97	3.93	3.91	3.91	3.90
Valencia	1.94	2.15	2.38	2.86	3.54	3.98	4.36	4.81	5.22	5.77	6.30	6.65	6.79	6.76
<b>Viet Nam</b>														
Hanoi	0.94	1.33	1.85	1.79	1.71	1.70	1.70	1.68	1.67	1.67	1.72	1.83	2.00	2.24
Ho Chi Minh City	4.01	3.94	3.80	4.24	4.68	4.90	5.09	4.97	4.85	4.77	4.83	5.08	5.52	6.10
<b>Yugoslavia</b>														
Belgrade	6.06	6.84	7.93	8.95	10.11	10.73	11.26	11.98	12.59	12.95	13.59	14.05	14.48	14.85
<b>Zaire</b>														
Kinshasa	1.42	2.05	2.94	4.48	6.76	7.46	8.13	8.78	9.23	9.60	10.01	10.63	11.54	12.36
<b>Zambia</b>														
Lusaka	1.08	1.75	2.79	4.42	6.63	7.94	9.29	10.53	12.02	14.04	16.05	17.68	18.82	19.72
<b>Zimbabwe</b>														
Harare	3.09	3.81	4.80	6.07	7.65	8.61	8.63	8.52	8.62	9.28	10.24	11.24	12.18	13.05

TABLE A.17. URBAN POPULATION, NUMBER OF CITIES AND PERCENTAGE OF URBAN POPULATION  
BY CITY-SIZE CLASS, MAJOR AREAS AND REGIONS, 1950-2015  
(Thousands)

Area and size class	1950	1955	1960	1965	1970	1975	1980	1985	1990	1995	2000	2005	2010	2015
<b>World total</b>														
10 million or more														
Number of agglomerations.....	1	1	2	3	3	4	5	8	12	15	21	22	22	27
Population.....	12339	13220	25140	38992	43813	58330	75183	110511	161408	207551	293868	335666	367396	449661
Percentage of urban population...	1.7	1.5	2.4	3.3	3.2	3.8	4.3	5.5	7.1	8.0	10.0	10.2	9.9	10.9
5 million - 10 million														
Number of agglomerations.....	7	10	12	13	18	18	21	22	21	23	21	24	33	44
Population.....	42121	64023	80404	91494	130042	136399	157579	162294	154168	167438	140988	164352	226703	281732
Percentage of urban population...	5.7	7.4	7.8	7.7	9.6	8.9	9.0	8.1	6.8	6.5	4.8	5.0	6.1	6.8
1 million - 5 million														
Number of agglomerations.....	75	82	97	121	144	157	187	215	249	287	336	397	447	472
Population.....	140431	156583	185730	230158	265013	305802	35462	404802	474000	552400	658918	788349	892426	940990
Percentage of urban population...	19.0	18.1	18.0	19.4	19.6	19.9	20.3	20.3	20.8	21.4	22.5	23.9	24.1	22.7
500,000 - 999,999														
Number of agglomerations.....	105	127	141	155	175	212	225	262	295	338	361	379	390	422
Population.....	72947	89337	100945	110437	121963	148940	157240	179521	203527	237841	257894	265835	270846	293198
Percentage of urban population...	9.9	10.3	9.8	9.3	9.0	9.7	9.0	9.0	8.9	9.2	8.8	8.1	7.3	7.1
Fewer than 500,000														
Population.....	470015	541192	640511	714505	791954	888876	1006073	1137317	1284347	1419223	1574776	1745749	1949700	2177766
Percentage of urban population...	63.7	62.6	62.0	60.3	58.5	57.8	57.4	57.0	56.4	54.9	53.8	52.9	52.6	52.6
<b>More developed regions</b>														
10 million or more														
Number of agglomerations.....	1	1	2	2	2	2	2	4	4	4	4	4	4	4
Population.....	12339	13220	25140	28120	32659	35651	37455	59945	63007	66176	68245	69618	70513	71212
Percentage of urban population...	2.8	2.7	4.5	4.5	4.8	4.9	4.9	7.4	7.5	7.6	7.5	7.5	7.3	7.2
5 million - 10 million														
Number of agglomerations.....	5	8	7	7	8	8	8	5	6	6	6	7	7	8
Population.....	31746	51314	47670	51086	60776	62173	62773	38023	43915	44475	44759	50257	50707	56162
Percentage of urban population...	7.2	10.3	8.5	8.2	9.0	8.5	8.2	4.7	5.2	5.1	4.9	5.4	5.3	5.7
1 million - 5 million														
Number of agglomerations.....	43	45	53	63	73	75	89	93	98	102	107	111	115	120
Population.....	84303	83840	101445	120044	136340	145275	166753	181084	190992	204220	217741	224238	233490	239703
Percentage of urban population...	19.1	16.9	18.2	19.3	20.1	19.9	21.7	22.5	22.7	23.4	24.1	24.0	24.3	24.2
500,000 - 999,999														
Number of agglomerations.....	59	70	76	78	85	96	91	100	104	112	119	118	117	123
Population.....	42010	49468	53923	56322	60862	69013	62845	69009	71912	78264	82356	81974	81721	83747
Percentage of urban population...	9.5	10.0	9.7	9.1	9.0	9.5	8.2	8.6	8.5	9.0	9.1	8.8	8.5	8.5
Fewer than 500,000														
Population.....	271735	298989	329601	365006	386299	417173	440153	456845	472126	480835	491187	507203	525680	539798
Percentage of urban population...	61.5	60.2	59.1	58.8	57.1	57.2	57.2	56.8	56.1	55.0	54.3	54.3	54.6	54.5
<b>Less developed regions</b>														
10 million or more														
Number of agglomerations.....	0	0	0	1	1	2	3	4	8	11	17	18	18	23
Population.....	0	0	0	10872	11154	22679	37728	50566	98401	141375	225623	266048	296883	378449
Percentage of urban population...	0.0	0.0	0.0	1.9	1.7	2.8	3.8	4.3	6.9	8.3	11.2	11.2	10.8	12.0
5 million - 10 million														
Number of agglomerations.....	2	2	5	6	10	10	13	17	15	17	15	17	26	36
Population.....	10375	12709	32734	40408	69266	74226	94806	124271	110253	122963	96229	114095	175996	225570
Percentage of urban population...	3.5	3.5	6.9	7.2	10.2	9.2	9.7	10.4	7.7	7.2	4.8	4.8	6.4	7.2
1 million - 5 million														
Number of agglomerations.....	32	37	44	58	71	82	98	122	151	185	229	286	332	352
Population.....	56128	72743	84285	110114	128673	160527	188709	223718	283008	348180	441177	564111	658936	701287
Percentage of urban population...	19.0	19.8	17.7	19.5	19.0	19.8	19.2	18.8	19.7	20.4	21.8	23.0	24.0	22.2
500,000 - 999,999														
Number of agglomerations.....	46	57	65	77	90	116	134	162	191	226	242	261	273	299
Population.....	30937	39869	47022	54115	61101	79927	94395	110512	131615	159577	175538	183861	189125	209451
Percentage of urban population...	10.5	10.8	9.9	9.6	9.0	9.9	9.6	9.3	9.2	9.3	8.7	7.8	6.9	6.6
Fewer than 500,000														
Population.....	198280	242203	310910	349499	405655	471703	565920	680472	812221	938388	1083589	1238546	1424020	1637968
Percentage of urban population...	67.0	65.9	65.5	61.9	60.0	58.3	57.7	57.2	56.6	54.9	53.6	52.3	51.9	52.0

TABLE A.17. URBAN POPULATION, NUMBER OF CITIES... (continued)

Area and size class	1950	1955	1960	1965	1970	1975	1980	1985	1990	1995	2000	2005	2010	2015
<b>Least developed countries</b>														
<b>10 million or more</b>														
Number of agglomerations.....	0	0	0	0	0	0	0	0	0	0	1	1	1	1
Population.....	0	0	0	0	0	0	0	0	0	0	10193	12952	15970	18964
Percentage of urban population...	0.0	0.0	0.0	0.0	0.0	0.0	0.0	0.0	0.0	0.0	6.1	6.1	5.9	5.6
<b>5 million - 10 million</b>														
Number of agglomerations.....	0	0	0	0	0	0	0	0	1	1	1	2	2	7
Population.....	0	0	0	0	0	0	0	0	5877	7832	5121	11639	14288	45250
Percentage of urban population...	0.0	0.0	0.0	0.0	0.0	0.0	0.0	0.0	5.9	6.1	3.1	5.4	5.3	13.3
<b>1 million - 5 million</b>														
Number of agglomerations.....	0	0	0	1	3	4	6	9	10	13	24	30	38	37
Population.....	0	0	0	1157	4084	6437	11310	18067	19278	27307	43526	57980	81810	77090
Percentage of urban population...	0.0	0.0	0.0	4.0	10.7	13.2	18.1	23.0	19.3	21.2	26.1	27.1	30.2	22.7
<b>500,000 - 999,999</b>														
Number of agglomerations.....	2	3	4	4	3	6	7	11	17	25	20	17	21	24
Population.....	1316	2008	2890	3130	2286	4235	4992	7080	11672	18883	14784	13090	14145	16847
Percentage of urban population...	9.5	11.6	13.1	10.8	6.0	8.7	8.0	9.0	11.7	14.6	8.9	6.1	5.2	5.0
<b>Fewer than 500,000</b>														
Population.....	12468	15287	19098	24607	31848	38075	46245	53301	62734	74893	93370	118131	144892	181083
Percentage of urban population...	90.5	88.4	86.9	85.2	83.3	78.1	73.9	67.9	63.0	58.1	55.9	55.3	53.4	53.4
<b>Africa</b>														
<b>10 million or more</b>														
Number of agglomerations.....	0	0	0	0	0	0	0	0	0	1	2	2	2	2
Population.....	0	0	0	0	0	0	0	0	0	10287	24186	28938	33944	38931
Percentage of urban population...	0.0	0.0	0.0	0.0	0.0	0.0	0.0	0.0	0.0	4.1	7.8	7.6	7.2	6.9
<b>5 million - 10 million</b>														
Number of agglomerations.....	0	0	0	0	1	1	2	2	2	1	2	2	5	11
Population.....	0	0	0	0	5333	6079	6852	13518	16375	9656	5121	11471	29512	67747
Percentage of urban population...	0.0	0.0	0.0	0.0	6.4	5.8	5.3	8.4	8.1	3.9	1.7	3.0	6.3	11.9
<b>1 million - 5 million</b>														
Number of agglomerations.....	2	3	3	6	7	7	13	20	23	31	41	50	56	55
Population.....	3448	5256	6363	11164	10754	13505	23202	32244	42755	61116	82358	106170	121971	117852
Percentage of urban population...	10.5	12.8	12.2	16.8	12.8	13.0	17.9	19.9	21.3	24.4	26.6	27.8	26.0	20.8
<b>500,000 - 999,999</b>														
Number of agglomerations.....	4	6	9	8	11	19	17	23	30	33	30	38	44	53
Population.....	2690	3798	6402	5686	7592	14006	12768	14821	21027	24153	21966	25429	29123	36941
Percentage of urban population...	8.2	9.2	12.3	8.6	9.1	13.5	9.8	9.2	10.5	9.7	7.1	6.7	6.2	6.5
<b>Fewer than 500,000</b>														
Population.....	25686	32130	39265	49612	60127	70533	87059	101280	120880	145064	176527	210318	253746	306455
Percentage of urban population...	81.3	78.0	75.5	74.6	71.7	67.7	67.0	62.6	60.1	58.0	56.9	55.0	54.2	54.0
<b>Eastern Africa</b>														
<b>10 million or more</b>														
Number of agglomerations.....	0	0	0	0	0	0	0	0	0	0	0	0	0	0
Population.....	0	0	0	0	0	0	0	0	0	0	0	0	0	0
Percentage of urban population...	0.0	0.0	0.0	0.0	0.0	0.0	0.0	0.0	0.0	0.0	0.0	0.0	0.0	0.0
<b>5 million - 10 million</b>														
Number of agglomerations.....	0	0	0	0	0	0	0	0	0	0	0	0	0	3
Population.....	0	0	0	0	0	0	0	0	0	0	0	0	0	16971
Percentage of urban population...	0.0	0.0	0.0	0.0	0.0	0.0	0.0	0.0	0.0	0.0	0.0	0.0	0.0	12.8
<b>1 million - 5 million</b>														
Number of agglomerations.....	0	0	0	0	0	0	1	4	4	6	12	14	15	14
Population.....	0	0	0	0	0	0	1182	4803	6324	10620	20850	28996	37330	31415
Percentage of urban population...	0.0	0.0	0.0	0.0	0.0	0.0	5.5	16.9	16.8	21.5	32.5	35.2	35.6	23.6
<b>500,000 - 999,999</b>														
Number of agglomerations.....	0	0	1	1	2	5	5	5	7	8	6	6	7	7
Population.....	0	0	519	597	1261	3305	3610	3140	5172	6597	4105	3978	5005	5055
Percentage of urban population...	0.0	0.0	8.4	7.1	11.1	21.5	16.9	11.0	13.8	13.4	6.4	4.8	4.8	3.8
<b>Fewer than 500,000</b>														
Population.....	3507	4649	5694	7816	10114	12079	16517	20535	26095	32118	39213	49508	62626	79418
Percentage of urban population...	100.0	100.0	91.6	92.9	88.9	78.5	77.5	72.1	69.4	65.1	61.1	60.0	59.7	59.8



TABLE A.17 (continued)

Area and size class	1950	1955	1960	1965	1970	1975	1980	1985	1990	1995	2000	2005	2010	2015
<b>Middle Africa</b>														
<b>10 million or more</b>														
Number of agglomerations.....	0	0	0	0	0	0	0	0	0	0	0	0	0	0
Population.....	0	0	0	0	0	0	0	0	0	0	0	0	0	0
Percentage of urban population...	0.0	0.0	0.0	0.0	0.0	0.0	0.0	0.0	0.0	0.0	0.0	0.0	0.0	0.0
<b>5 million 10 million</b>														
Number of agglomerations.....	0	0	0	0	0	0	0	0	0	0	1	1	1	2
Population.....	0	0	0	0	0	0	0	0	0	0	5121	6314	7946	15403
Percentage of urban population...	0.0	0.0	0.0	0.0	0.0	0.0	0.0	0.0	0.0	0.0	14.9	14.6	14.6	22.6
<b>1 million 5 million</b>														
Number of agglomerations.....	0	0	0	0	1	1	1	2	3	5	5	6	7	8
Population.....	0	0	0	0	1370	1735	2197	4022	6098	9873	8302	11585	15415	15362
Percentage of urban population...	0.0	0.0	0.0	0.0	13.8	14.4	15.0	22.7	27.9	36.1	24.2	26.8	28.2	22.5
<b>500,000 999,999</b>														
Number of agglomerations.....	0	0	0	1	0	1	2	4	5	5	4	5	6	5
Population.....	0	0	0	786	0	669	1447	2467	3412	3306	3008	3533	4277	3583
Percentage of urban population...	0.0	0.0	0.0	10.5	0.0	5.5	9.9	13.9	15.6	12.1	8.8	8.2	7.8	5.3
<b>Fewer than 500,000</b>														
Population.....	3736	4589	5687	6706	8577	9668	11013	11262	12370	14171	17892	21783	26936	33823
Percentage of urban population...	100.0	100.0	100.0	89.5	86.2	80.1	75.1	63.4	56.5	51.8	52.1	50.4	49.4	49.6
<b>Northern Africa</b>														
<b>10 million or more</b>														
Number of agglomerations.....	0	0	0	0	0	0	0	0	0	0	1	1	1	1
Population.....	0	0	0	0	0	0	0	0	0	0	10731	11901	13193	14494
Percentage of urban population...	0.0	0.0	0.0	0.0	0.0	0.0	0.0	0.0	0.0	0.0	12.5	11.9	11.3	10.9
<b>5 million 10 million</b>														
Number of agglomerations.....	0	0	0	0	1	1	1	1	1	1	0	1	3	5
Population.....	0	0	0	0	5333	6079	6852	7691	8633	9656	0	5157	16141	28762
Percentage of urban population...	0.0	0.0	0.0	0.0	17.2	16.3	15.4	14.5	13.8	13.1	0.0	5.1	13.9	21.6
<b>1 million 5 million</b>														
Number of agglomerations.....	2	2	2	4	3	3	6	7	7	9	9	10	9	8
Population.....	3448	4240	5216	8634	4802	5633	10011	13613	16574	22105	26096	27152	21777	14744
Percentage of urban population...	26.2	26.0	25.8	33.9	15.4	15.1	22.5	25.6	26.4	30.0	30.3	27.0	18.7	11.1
<b>500,000 999,999</b>														
Number of agglomerations.....	1	3	3	1	2	5	2	4	6	6	7	11	14	16
Population.....	626	1921	2415	638	1396	3595	1382	2571	4241	3925	5103	7084	9202	11094
Percentage of urban population...	4.8	11.8	11.9	2.5	4.5	9.7	3.1	4.8	6.8	5.3	5.9	7.1	7.9	8.3
<b>Fewer than 500,000</b>														
Population.....	9073	10125	12603	16211	19565	21925	26207	29300	33266	37972	44213	49130	56063	64212
Percentage of urban population...	69.0	62.2	62.3	63.6	62.9	58.9	59.0	55.1	53.0	51.6	51.3	48.9	48.2	48.2
<b>Southern Africa</b>														
<b>10 million or more</b>														
Number of agglomerations.....	0	0	0	0	0	0	0	0	0	0	0	0	0	0
Population.....	0	0	0	0	0	0	0	0	0	0	0	0	0	0
Percentage of urban population...	0.0	0.0	0.0	0.0	0.0	0.0	0.0	0.0	0.0	0.0	0.0	0.0	0.0	0.0
<b>5 million 10 million</b>														
Number of agglomerations.....	0	0	0	0	0	0	0	0	0	0	0	0	0	0
Population.....	0	0	0	0	0	0	0	0	0	0	0	0	0	0
Percentage of urban population...	0.0	0.0	0.0	0.0	0.0	0.0	0.0	0.0	0.0	0.0	0.0	0.0	0.0	0.0
<b>1 million 5 million</b>														
Number of agglomerations.....	0	1	1	1	2	2	2	3	4	5	5	8	8	8
Population.....	0	1016	1147	1288	2557	2837	3163	4588	6156	7959	9044	13657	15683	17705
Percentage of urban population...	0.0	14.5	13.9	13.4	23.1	22.2	21.5	27.2	31.6	34.9	33.7	43.1	42.0	41.0
<b>500,000 999,999</b>														
Number of agglomerations.....	3	3	3	3	3	4	5	5	4	3	3	1	2	3
Population.....	2064	1877	2135	2474	2315	3011	3815	3672	3083	2463	2839	579	1295	2057
Percentage of urban population...	34.6	26.8	25.9	25.8	20.9	23.5	26.0	21.8	15.8	10.8	10.6	1.8	3.5	4.8
<b>Fewer than 500,000</b>														
Population.....	3894	4100	4975	5832	6197	6938	7714	8615	10270	12385	14978	17485	20362	23469
Percentage of urban population...	65.4	58.6	60.3	60.8	56.0	54.3	52.5	51.1	52.6	54.3	55.8	55.1	54.5	54.3

TABLE A.17. URBAN POPULATION, NUMBER OF CITIES... (continued)

Area and size class	1950	1955	1960	1965	1970	1975	1980	1985	1990	1995	2000	2005	2010	2015
<b>Western Africa</b>														
<b>10 million or more</b>														
Number of agglomerations.....	0	0	0	0	0	0	0	0	0	1	1	1	1	1
Population.....	0	0	0	0	0	0	0	0	0	10287	13455	17037	20751	24437
Percentage of urban population...	0.0	0.0	0.0	0.0	0.0	0.0	0.0	0.0	0.0	13.3	13.6	13.7	13.4	12.8
<b>5 million - 10 million</b>														
Number of agglomerations.....	0	0	0	0	0	0	0	1	1	0	0	0	1	1
Population.....	0	0	0	0	0	0	0	5827	7742	0	0	0	5425	6611
Percentage of urban population...	0.0	0.0	0.0	0.0	0.0	0.0	0.0	12.8	13.0	0.0	0.0	0.0	3.5	3.5
<b>1 million - 5 million</b>														
Number of agglomerations.....	0	0	0	1	1	1	3	4	5	6	10	12	17	17
Population.....	0	0	0	1242	2025	3300	6649	5218	7503	10559	18066	24780	31766	38626
Percentage of urban population...	0.0	0.0	0.0	8.0	10.0	12.4	19.1	11.5	12.8	13.7	18.3	19.9	20.5	20.3
<b>500,000 - 999,999</b>														
Number of agglomerations.....	0	0	2	2	4	4	3	5	8	11	10	15	15	22
Population.....	0	0	1333	1191	2620	3426	2514	2971	5119	7862	6911	10255	9344	15152
Percentage of urban population...	0.0	0.0	11.5	7.7	12.9	12.9	7.2	6.5	8.6	10.2	7.0	8.2	6.0	8.0
<b>Fewer than 500,000</b>														
Population.....	6475	8666	10306	13046	15674	19922	25608	31489	38878	48410	60230	72411	87759	105533
Percentage of urban population...	100.0	100.0	88.5	84.3	77.1	74.8	73.6	69.2	65.5	62.8	61.0	58.2	56.6	55.4
<b>Asia</b>														
<b>10 million or more</b>														
Number of agglomerations.....	0	0	1	2	2	2	2	3	7	9	13	14	14	18
Population.....	0	0	10976	23815	27622	31214	33593	46069	93341	125475	184146	217414	240724	304795
Percentage of urban population...	0.0	0.0	2.9	5.5	5.5	5.3	4.8	5.4	9.2	10.5	13.1	13.3	12.7	14.1
<b>5 million - 10 million</b>														
Number of agglomerations.....	2	3	4	3	6	7	11	13	11	12	11	12	17	22
Population.....	12253	20810	26836	21106	40732	51092	79256	96240	77888	85280	70965	80734	117892	138351
Percentage of urban population...	5.2	7.2	7.2	4.9	8.1	8.6	11.2	11.4	7.7	7.1	5.0	4.9	6.2	6.4
<b>1 million - 5 million</b>														
Number of agglomerations.....	26	30	34	44	53	61	69	81	100	123	147	183	217	232
Population.....	45776	54371	61285	86612	98960	121409	132968	152591	187941	231979	284996	361862	429221	461216
Percentage of urban population...	19.4	18.8	16.4	20.1	19.7	20.5	18.8	18.0	18.5	19.4	20.2	22.1	22.7	21.4
<b>500,000 - 999,999</b>														
Number of agglomerations.....	39	41	46	56	64	76	92	110	121	144	157	166	174	183
Population.....	26693	29321	33700	39863	43463	52132	63810	75811	84184	100743	114152	118551	120570	128949
Percentage of urban population...	11.3	10.1	9.0	9.2	8.6	8.8	9.0	9.0	8.3	8.4	8.1	7.2	6.4	6.0
<b>Fewer than 500,000</b>														
Population.....	151064	185170	241212	259827	292173	336435	396636	475928	570838	654485	753547	860079	981764	1125245
Percentage of urban population...	64.1	63.9	64.5	60.3	58.1	56.8	56.2	56.2	56.3	54.6	53.5	52.5	51.9	52.1
<b>Eastern Asia</b>														
<b>10 million or more</b>														
Number of agglomerations.....	0	0	1	2	2	2	2	3	5	6	6	6	6	6
Population.....	0	0	10976	23815	27622	31214	33593	46069	70377	87209	94523	101305	107183	112244
Percentage of urban population...	0.0	0.0	5.5	10.9	11.3	11.3	10.4	12.2	15.7	16.6	15.6	14.7	13.8	13.1
<b>5 million - 10 million</b>														
Number of agglomerations.....	2	3	3	2	4	4	4	4	2	2	3	4	7	11
Population.....	12253	20810	21336	14944	28008	31348	34570	32549	14622	10884	16947	23965	41667	66870
Percentage of urban population...	10.9	14.5	10.8	6.9	11.5	11.4	10.7	8.6	3.3	2.1	2.8	3.5	5.4	7.8
<b>1 million - 5 million</b>														
Number of agglomerations.....	12	15	17	21	28	31	39	42	45	53	64	80	87	94
Population.....	22773	27193	30833	42059	46908	55131	69662	76469	89773	108010	132666	163816	177340	184408
Percentage of urban population...	20.3	18.9	15.5	19.3	19.2	20.0	21.6	20.2	20.0	20.6	21.9	23.7	22.9	21.5
<b>500,000 - 999,999</b>														
Number of agglomerations.....	23	21	28	33	33	36	33	44	56	62	65	57	59	54
Population.....	16176	15353	20032	24335	22512	25099	22561	29211	38656	44764	48233	42236	43228	39127
Percentage of urban population...	14.4	10.7	10.1	11.2	9.2	9.1	7.0	7.7	8.6	8.5	7.9	6.1	5.6	4.6
<b>Fewer than 500,000</b>														
Population.....	61204	80245	115270	112773	119226	132843	162261	194147	236234	274414	314742	358514	404500	455580
Percentage of urban population...	54.4	55.9	58.1	51.7	48.8	48.2	50.3	51.3	52.5	52.2	51.8	52.0	52.3	53.1

TABLE A.17 (continued)

Area and size class	1950	1955	1960	1965	1970	1975	1980	1985	1990	1995	2000	2005	2010	2015
<b>South-central Asia</b>														
10 million or more														
Number of agglomerations.....	0	0	0	0	0	0	0	0	2	2	5	5	5	8
Population.....	0	0	0	0	0	0	0	0	22964	26766	64731	76325	88949	133768
Percentage of urban population...	0.0	0.0	0.0	0.0	0.0	0.0	0.0	0.0	6.8	6.7	13.7	13.6	13.3	17.0
5 million 10 million														
Number of agglomerations.....	0	0	1	1	2	2	5	5	5	7	5	5	6	6
Population.....	0	0	5500	6162	12724	14744	32746	38679	33647	50741	32314	37440	48597	39902
Percentage of urban population...	0.0	0.0	4.9	4.6	7.9	7.5	13.8	13.6	10.0	12.8	6.9	6.7	7.3	5.1
1 million 5 million														
Number of agglomerations.....	7	9	9	11	12	14	12	20	32	39	52	63	80	85
Population.....	13327	17688	16631	22948	25041	33332	26842	41499	54104	64739	87387	117255	152552	170618
Percentage of urban population...	16.1	18.4	14.7	17.0	15.5	16.9	11.3	14.6	16.0	16.3	18.5	20.9	22.8	21.6
500,000 999,999														
Number of agglomerations.....	7	8	7	13	20	28	46	48	43	53	54	67	75	89
Population.....	5020	5556	5387	8478	12644	18559	31771	33975	30198	37563	38737	46565	50119	61747
Percentage of urban population...	6.1	5.8	4.8	6.3	7.8	9.4	13.4	11.9	8.9	9.4	8.2	8.3	7.5	7.0
Fewer than 500,000														
Population.....	64624	72756	85437	97690	111507	130017	146270	170543	197002	217966	248102	283513	327523	383013
Percentage of urban population...	77.9	75.8	75.6	72.2	68.9	66.1	61.6	59.9	58.3	54.8	52.6	50.5	49.0	48.5
<b>South-eastern Asia</b>														
10 million or more														
Number of agglomerations.....	0	0	0	0	0	0	0	0	0	1	2	2	2	3
Population.....	0	0	0	0	0	0	0	0	0	11500	24892	29102	32879	46438
Percentage of urban population...	0.0	0.0	0.0	0.0	0.0	0.0	0.0	0.0	0.0	7.0	12.7	12.5	12.1	14.8
5 million 10 million														
Number of agglomerations.....	0	0	0	0	0	1	2	3	3	2	1	2	3	3
Population.....	0	0	0	0	0	5000	11940	19604	23112	15846	7320	13535	21054	19138
Percentage of urban population...	0.0	0.0	0.0	0.0	0.0	6.9	13.6	18.0	17.3	9.7	3.7	5.8	7.7	6.1
1 million 5 million														
Number of agglomerations.....	6	5	5	8	8	8	7	8	10	15	16	20	26	29
Population.....	8599	8122	10059	15570	18585	19027	16829	15976	20551	29331	35651	42210	51450	57086
Percentage of urban population...	31.9	25.1	25.4	32.4	31.7	26.3	19.2	14.7	15.4	18.0	18.1	18.1	18.9	18.3
500,000 999,999														
Number of agglomerations.....	4	5	4	3	4	5	8	11	10	16	21	24	23	23
Population.....	2456	3719	3452	1814	2515	3220	5701	7485	7506	10059	15023	17226	15726	15888
Percentage of urban population...	9.1	11.5	8.7	3.8	4.5	4.5	6.5	6.9	5.6	6.2	7.6	7.4	5.8	5.1
Fewer than 500,000														
Population.....	15860	20574	26077	30643	37385	44966	53162	65723	82582	96394	113786	131350	151126	174243
Percentage of urban population...	58.9	63.5	65.9	63.8	63.8	62.3	60.7	60.4	61.7	59.1	57.9	56.3	55.5	55.7
<b>Western Asia</b>														
10 million or more														
Number of agglomerations.....	0	0	0	0	0	0	0	0	0	0	0	1	1	1
Population.....	0	0	0	0	0	0	0	0	0	0	0	10682	11713	12345
Percentage of urban population...	0.0	0.0	0.0	0.0	0.0	0.0	0.0	0.0	0.0	0.0	0.0	6.9	6.6	6.2
5 million 10 million														
Number of agglomerations.....	0	0	0	0	0	0	0	1	1	1	2	1	1	2
Population.....	0	0	0	0	0	0	0	5408	6507	7817	14384	5794	6574	12441
Percentage of urban population...	0.0	0.0	0.0	0.0	0.0	0.0	0.0	7.2	7.0	7.0	10.8	3.8	3.7	6.3
1 million 5 million														
Number of agglomerations.....	1	1	3	4	5	8	11	11	13	16	15	20	24	24
Population.....	1077	1368	3762	6035	8426	13919	19635	18647	23513	29899	29292	38561	47879	49104
Percentage of urban population...	8.0	7.7	16.3	20.1	22.1	29.1	33.6	25.0	25.3	26.7	22.1	25.0	27.2	24.7
500,000 999,999														
Number of agglomerations.....	5	7	7	7	7	7	5	7	12	13	17	18	17	17
Population.....	3041	4693	4829	5236	5692	5254	3777	5140	7824	8357	12159	12524	11497	12187
Percentage of urban population...	22.5	26.6	21.0	17.5	14.9	11.0	6.5	6.9	8.4	7.5	9.2	8.1	6.5	6.1
Fewer than 500,000														
Population.....	9376	11595	14427	18721	24055	28608	34943	45515	55019	65710	76917	86702	98616	112409
Percentage of urban population...	69.5	65.7	62.7	62.4	63.0	59.9	59.9	60.9	59.2	58.8	57.9	56.2	55.9	56.6

TABLE A.17. URBAN POPULATION, NUMBER OF CITIES... (continued)

Area and size class	1950	1955	1960	1965	1970	1975	1980	1985	1990	1995	2000	2005	2010	2015
<b>Europe</b>														
<b>10 million or more</b>														
Number of agglomerations.....	0	0	0	0	0	0	0	0	0	0	0	0	0	0
Population.....	0	0	0	0	0	0	0	0	0	0	0	0	0	0
Percentage of urban population...	0.0	0.0	0.0	0.0	0.0	0.0	0.0	0.0	0.0	0.0	0.0	0.0	0.0	0.0
<b>5 million - 10 million</b>														
Number of agglomerations.....	4	4	4	4	5	5	5	4	5	5	5	5	5	5
Population.....	24826	26774	28935	30042	36295	36654	36480	31237	37123	37629	37797	37858	37869	37869
Percentage of urban population...	8.7	8.5	8.3	7.7	8.6	8.1	7.6	6.3	7.1	7.0	6.9	6.8	6.6	6.5
<b>1 million - 5 million</b>														
Number of agglomerations.....	26	28	32	37	43	42	52	54	56	57	57	59	61	64
Population.....	47943	54126	63158	72752	79821	82107	95464	103090	103698	106716	108498	111671	114501	118306
Percentage of urban population...	16.7	17.1	18.0	18.7	18.9	18.1	19.9	20.7	19.9	19.9	19.8	19.9	20.0	20.3
<b>500,000 - 999,999</b>														
Number of agglomerations.....	42	50	52	52	56	63	59	64	68	73	79	79	78	79
Population.....	29772	35405	37473	38671	40911	46532	40943	44175	46584	50347	54785	55028	54445	54170
Percentage of urban population...	10.4	11.2	10.7	10.0	9.7	10.3	8.5	8.9	9.0	9.4	10.0	9.8	9.5	9.3
<b>Fewer than 500,000</b>														
Population.....	183866	200191	220438	246948	265501	288375	306361	320113	332577	340360	347329	355737	364679	371521
Percentage of urban population...	64.2	63.3	63.0	63.6	62.8	63.6	63.9	64.2	64.0	63.6	63.3	63.5	63.8	63.8
<b>Eastern Europe</b>														
<b>10 million or more</b>														
Number of agglomerations.....	0	0	0	0	0	0	0	0	0	0	0	0	0	0
Population.....	0	0	0	0	0	0	0	0	0	0	0	0	0	0
Percentage of urban population...	0.0	0.0	0.0	0.0	0.0	0.0	0.0	0.0	0.0	0.0	0.0	0.0	0.0	0.0
<b>5 million - 10 million</b>														
Number of agglomerations.....	1	1	1	1	1	1	1	1	2	2	2	2	2	2
Population.....	5356	5749	6170	6622	7107	7623	8136	8580	14101	14344	14393	14413	14417	14417
Percentage of urban population...	6.2	5.6	5.1	4.8	4.6	4.5	4.4	4.3	6.7	6.6	6.5	6.3	6.2	6.0
<b>1 million - 5 million</b>														
Number of agglomerations.....	6	6	7	10	12	13	22	23	24	24	24	24	25	27
Population.....	9337	10397	12704	16882	20485	23454	34613	37181	35844	36799	37395	37838	39230	41608
Percentage of urban population...	10.8	10.1	10.5	12.2	13.3	13.7	18.5	18.6	16.9	16.9	16.8	16.6	16.8	17.5
<b>500,000 - 999,999</b>														
Number of agglomerations.....	13	18	21	21	25	27	26	29	34	37	40	40	39	38
Population.....	8386	12178	14824	15264	18536	20773	17387	19398	22109	24609	26923	27616	27091	25867
Percentage of urban population...	9.7	11.8	12.2	11.0	12.0	12.1	9.3	9.7	10.4	11.3	12.1	12.1	11.6	10.9
<b>Fewer than 500,000</b>														
Population.....	63745	75063	87756	99908	108160	119180	126513	134210	139537	141718	144158	148270	152760	156468
Percentage of urban population...	73.4	72.6	72.3	72.0	70.1	69.7	67.8	67.3	65.9	65.2	64.7	65.0	65.4	65.6
<b>Northern Europe</b>														
<b>10 million or more</b>														
Number of agglomerations.....	0	0	0	0	0	0	0	0	0	0	0	0	0	0
Population.....	0	0	0	0	0	0	0	0	0	0	0	0	0	0
Percentage of urban population...	0.0	0.0	0.0	0.0	0.0	0.0	0.0	0.0	0.0	0.0	0.0	0.0	0.0	0.0
<b>5 million - 10 million</b>														
Number of agglomerations.....	1	1	1	1	1	1	1	1	1	1	1	1	1	1
Population.....	8733	8930	9131	8900	8594	8169	7741	7335	7335	7335	7335	7335	7335	7335
Percentage of urban population...	15.4	15.2	14.8	13.4	12.2	11.2	10.5	9.8	9.6	9.4	9.2	9.0	8.8	8.6
<b>1 million - 5 million</b>														
Number of agglomerations.....	5	5	5	6	5	5	5	5	5	6	6	6	6	7
Population.....	8588	8767	8934	9932	8978	8968	8959	8836	8871	9969	10128	10226	10295	11367
Percentage of urban population...	15.1	14.9	14.5	15.0	12.8	12.3	12.1	11.8	11.6	12.7	12.7	12.5	12.4	13.4
<b>500,000 - 999,999</b>														
Number of agglomerations.....	7	9	9	8	11	11	11	12	12	12	13	13	13	13
Population.....	5098	6288	6506	5764	7826	7815	7827	8295	8579	8315	8930	9053	9191	8843
Percentage of urban population...	9.0	10.7	10.5	8.7	11.1	10.8	10.6	11.1	11.2	10.6	11.2	11.1	11.1	10.4
<b>Fewer than 500,000</b>														
Population.....	34384	34952	37119	41617	44836	47745	49466	50546	51867	52662	53583	54921	56321	57281
Percentage of urban population...	60.5	59.3	60.2	62.9	63.8	65.7	66.9	67.4	67.7	67.3	67.0	67.4	67.7	67.5

TABLE A.17 (continued)

Area and size class	1950	1955	1960	1965	1970	1975	1980	1985	1990	1995	2000	2005	2010	2015
<b>Southern Europe</b>														
<b>10 million or more</b>														
Number of agglomerations.....	0	0	0	0	0	0	0	0	0	0	0	0	0	0
Population.....	0	0	0	0	0	0	0	0	0	0	0	0	0	0
Percentage of urban population...	0.0	0.0	0.0	0.0	0.0	0.0	0.0	0.0	0.0	0.0	0.0	0.0	0.0	0.0
<b>5 million 10 million</b>														
Number of agglomerations.....	0	0	0	0	1	1	1	0	0	0	0	0	0	0
Population.....	0	0	0	0	5528	5529	5334	0	0	0	0	0	0	0
Percentage of urban population...	0.0	0.0	0.0	0.0	7.7	7.1	6.3	0.0	0.0	0.0	0.0	0.0	0.0	0.0
<b>1 million 5 million</b>														
Number of agglomerations.....	6	7	8	8	9	8	9	10	9	9	9	10	10	10
Population.....	12839	15569	18731	20931	19841	19951	22003	27104	25685	25340	25650	26930	27143	27341
Percentage of urban population...	26.7	29.3	32.1	32.1	27.5	25.5	26.1	30.8	28.1	27.1	26.5	27.2	26.8	26.4
<b>500,000 999,999</b>														
Number of agglomerations.....	6	7	7	8	9	12	9	9	9	10	11	12	12	12
Population.....	4394	4811	4751	5932	6329	8180	6028	6108	6655	7318	8036	8286	8510	8710
Percentage of urban population...	9.1	9.1	8.1	9.1	8.8	10.4	7.1	6.9	7.3	7.8	8.3	8.4	8.4	8.4
<b>Fewer than 500,000</b>														
Population.....	30934	32740	34854	38286	40549	44702	51084	54846	58914	61011	62945	63958	65801	67442
Percentage of urban population...	64.2	61.6	59.7	58.8	56.1	57.0	60.5	62.3	64.6	65.1	65.1	64.5	64.9	65.2
<b>Western Europe</b>														
<b>10 million or more</b>														
Number of agglomerations.....	0	0	0	0	0	0	0	0	0	0	0	0	0	0
Population.....	0	0	0	0	0	0	0	0	0	0	0	0	0	0
Percentage of urban population...	0.0	0.0	0.0	0.0	0.0	0.0	0.0	0.0	0.0	0.0	0.0	0.0	0.0	0.0
<b>5 million 10 million</b>														
Number of agglomerations.....	2	2	2	2	2	2	2	2	2	2	2	2	2	2
Population.....	10737	12095	13634	14520	15066	15333	15269	15322	15687	15950	16069	16110	16117	16117
Percentage of urban population...	11.3	12.0	12.6	12.3	12.0	11.7	11.4	11.3	11.2	11.0	10.8	10.6	10.5	10.4
<b>1 million 5 million</b>														
Number of agglomerations.....	9	10	12	13	17	16	16	16	18	18	18	19	20	20
Population.....	17179	19393	22789	25007	30517	29734	29889	29969	33298	34608	35325	36677	37833	37998
Percentage of urban population...	18.2	19.2	21.0	21.1	24.3	22.6	22.3	22.0	23.7	23.8	23.7	24.2	24.7	24.5
<b>500,000 999,999</b>														
Number of agglomerations.....	16	16	15	15	11	13	13	14	13	14	15	14	14	16
Population.....	11894	12128	11392	11711	8220	9764	9701	10374	9241	10105	10896	10073	9653	10750
Percentage of urban population...	12.6	12.0	10.5	9.9	6.5	7.4	7.2	7.6	6.6	6.9	7.3	6.7	6.3	6.9
<b>Fewer than 500,000</b>														
Population.....	54802	57436	60710	67137	71956	76748	79298	80512	82259	84969	86642	88588	89796	90329
Percentage of urban population...	57.9	56.8	55.9	56.7	57.2	58.3	59.1	59.1	58.6	58.3	58.2	58.5	58.5	58.2
<b>Latin America and the Caribbean</b>														
<b>10 million or more</b>														
Number of agglomerations.....	0	0	0	0	0	1	2	3	3	3	4	4	4	5
Population.....	0	0	0	0	0	11236	25989	38170	40555	43050	55748	58721	61470	74025
Percentage of urban population...	0.0	0.0	0.0	0.0	0.0	5.7	11.1	14.0	12.9	12.0	13.9	13.2	12.6	14.1
<b>5 million 10 million</b>														
Number of agglomerations.....	1	1	2	4	4	3	2	2	2	4	3	3	4	3
Population.....	5042	5843	12126	26593	32588	26899	18688	14513	15990	28019	20143	21890	28592	19472
Percentage of urban population...	7.3	6.8	11.3	19.9	20.0	13.7	8.0	5.3	5.1	7.8	5.0	4.9	5.9	3.7
<b>1 million 5 million</b>														
Number of agglomerations.....	6	7	10	11	14	17	20	25	32	35	45	57	63	69
Population.....	12053	16580	20695	16857	23907	31381	40034	46901	60941	64387	83563	106079	117849	132345
Percentage of urban population...	17.5	19.2	19.3	12.6	14.7	16.0	17.2	17.2	19.4	18.0	20.8	23.9	24.2	25.2
<b>500,000 999,999</b>														
Number of agglomerations.....	5	10	10	14	17	24	27	31	42	52	58	61	59	66
Population.....	3500	6750	6920	9235	11385	15907	19249	21399	28003	36886	41678	42684	42273	45824
Percentage of urban population...	5.1	7.8	6.4	6.9	7.0	8.1	8.2	7.9	8.9	10.3	10.4	9.6	8.7	8.7
<b>Fewer than 500,000</b>														
Population.....	48372	57071	67618	80682	94793	110749	129382	151551	168672	185347	200229	215000	235957	254408
Percentage of urban population...	70.1	66.2	63.0	60.5	58.3	56.5	55.4	55.6	53.7	51.8	49.9	48.4	48.5	48.4

TABLE A.17. URBAN POPULATION, NUMBER OF CITIES... (continued)

Area and size class	1950	1955	1960	1965	1970	1975	1980	1985	1990	1995	2000	2005	2010	2015
<b>Caribbean</b>														
<b>10 million or more</b>														
Number of agglomerations	0	0	0	0	0	0	0	0	0	0	0	0	0	0
Population	0	0	0	0	0	0	0	0	0	0	0	0	0	0
Percentage of urban population	0.0	0.0	0.0	0.0	0.0	0.0	0.0	0.0	0.0	0.0	0.0	0.0	0.0	0.0
<b>5 million - 10 million</b>														
Number of agglomerations	0	0	0	0	0	0	0	0	0	0	0	0	0	0
Population	0	0	0	0	0	0	0	0	0	0	0	0	0	0
Percentage of urban population	0.0	0.0	0.0	0.0	0.0	0.0	0.0	0.0	0.0	0.0	0.0	0.0	0.0	0.0
<b>1 million - 5 million</b>														
Number of agglomerations	1	1	1	1	1	2	3	3	4	5	5	5	5	5
Population	1147	1274	1415	1571	1745	2909	4394	4907	6456	8195	9125	10026	10876	11720
Percentage of urban population	19.0	18.1	17.1	15.8	14.8	21.0	27.8	27.5	32.1	36.7	37.0	37.2	37.0	36.7
<b>500,000 - 999,999</b>														
Number of agglomerations	0	1	1	2	3	3	2	3	2	1	2	3	3	3
Population	0	504	546	1231	2066	1979	1226	2049	1412	621	1234	1849	1981	2108
Percentage of urban population	0.0	7.2	6.6	12.4	17.5	14.3	7.8	11.5	7.0	2.8	5.0	6.9	6.7	6.6
<b>Fewer than 500,000</b>														
Population	4888	5269	6305	7154	7970	8988	10197	10914	12214	13531	14278	15093	16530	18072
Percentage of urban population	81.0	74.8	76.3	71.9	67.7	64.8	64.5	61.1	60.8	60.5	58.0	56.0	56.2	56.7
<b>Central America</b>														
<b>10 million or more</b>														
Number of agglomerations	0	0	0	0	0	1	1	1	1	1	1	1	1	1
Population	0	0	0	0	0	11236	13888	14474	15085	15643	16354	17293	18161	18786
Percentage of urban population	0.0	0.0	0.0	0.0	0.0	25.1	25.9	22.8	20.3	18.2	16.7	15.7	14.9	14.0
<b>5 million - 10 million</b>														
Number of agglomerations	0	0	1	1	1	0	0	0	0	0	0	0	0	0
Population	0	0	5354	6982	9067	0	0	0	0	0	0	0	0	0
Percentage of urban population	0.0	0.0	23.3	24.1	25.0	0.0	0.0	0.0	0.0	0.0	0.0	0.0	0.0	0.0
<b>1 million - 5 million</b>														
Number of agglomerations	1	1	0	2	2	2	2	3	4	6	14	20	22	24
Population	3147	4105	0	2194	2742	3431	4287	5815	7849	11222	21446	30778	35998	40987
Percentage of urban population	21.4	22.4	0.0	7.6	7.6	7.7	8.0	9.2	10.6	13.0	21.9	27.9	29.4	30.6
<b>500,000 - 999,999</b>														
Number of agglomerations	0	2	3	1	1	4	8	10	21	28	24	22	21	23
Population	0	1158	2293	592	660	2331	5162	6808	13953	20213	17754	15907	15857	16860
Percentage of urban population	0.0	6.3	10.0	2.0	1.8	5.2	9.6	10.7	18.8	23.5	18.1	14.4	13.0	12.6
<b>Fewer than 500,000</b>														
Population	11536	13033	15334	19169	23774	27720	30388	36262	37286	38933	42596	46283	52229	57297
Percentage of urban population	78.6	71.2	66.7	66.2	65.6	62.0	56.6	57.2	50.3	45.3	43.4	42.0	42.7	42.8
<b>South America</b>														
<b>10 million or more</b>														
Number of agglomerations	0	0	0	0	0	0	1	2	2	2	3	3	3	4
Population	0	0	0	0	0	0	12101	23696	25470	27407	39394	41428	43309	55239
Percentage of urban population	0.0	0.0	0.0	0.0	0.0	0.0	7.4	12.4	11.6	11.0	14.1	13.5	12.9	15.3
<b>5 million - 10 million</b>														
Number of agglomerations	1	1	1	3	3	3	2	2	2	4	3	3	4	3
Population	5042	5843	6772	19611	23521	26899	18688	14513	15990	28019	20143	21890	28592	19472
Percentage of urban population	10.4	9.6	8.9	20.8	20.5	19.6	11.4	7.6	7.3	11.2	7.2	7.1	8.5	5.4
<b>1 million - 5 million</b>														
Number of agglomerations	4	5	9	8	11	13	15	19	24	24	26	32	36	40
Population	7759	11201	19280	13092	19420	25041	31353	36179	46636	44970	52992	65275	70975	79638
Percentage of urban population	16.1	18.4	25.3	13.9	16.9	18.2	19.1	18.9	21.2	18.0	19.0	21.3	21.2	22.1
<b>500,000 - 999,999</b>														
Number of agglomerations	5	7	6	11	13	17	17	18	19	23	32	36	35	40
Population	3500	5088	4081	7412	8660	11597	12861	12542	12638	16052	22690	24928	24435	26856
Percentage of urban population	7.3	8.4	5.4	7.8	7.6	8.4	7.9	6.6	5.7	6.4	8.1	8.1	7.3	7.5
<b>Fewer than 500,000</b>														
Population	31949	38769	45979	54359	63049	74041	88796	104375	119172	132883	143355	153624	167199	179040
Percentage of urban population	66.2	63.7	60.4	57.5	55.0	53.8	54.2	54.6	54.2	53.3	51.5	50.0	50.0	49.7

TABLE A.17 (continued)

Area and size class	1950	1955	1960	1965	1970	1975	1980	1985	1990	1995	2000	2005	2010	2015
<b>Northern America</b>														
10 million or more														
Number of agglomerations	1	1	1	1	1	1	1	2	2	2	2	2	2	2
Population	12339	13220	14164	15177	16191	15880	15601	26272	27512	28739	29789	30593	31258	31910
Percentage of urban population	11.6	10.9	10.2	9.8	9.7	9.0	8.4	13.3	13.1	12.9	12.6	12.2	11.7	11.3
5 million 10 million														
Number of agglomerations	0	2	2	2	2	2	2	1	1	1	1	2	2	3
Population	0	10596	12507	13753	15094	15675	16303	6786	6792	6846	6962	12399	12838	18293
Percentage of urban population	0.0	8.7	9.0	8.9	9.0	8.9	8.7	3.4	3.2	3.1	2.9	4.9	4.8	6.5
1 million 5 million														
Number of agglomerations	13	12	16	21	25	28	30	31	33	36	40	42	44	46
Population	28184	22779	30245	38315	46570	51879	56821	61461	68693	77809	87650	90201	96019	97893
Percentage of urban population	26.6	18.7	21.8	24.9	27.9	29.4	30.4	31.1	32.8	34.8	37.0	35.9	36.1	34.7
500,000 999,999														
Number of agglomerations	15	19	22	22	23	26	27	32	33	35	37	35	35	38
Population	10292	13547	15275	15054	15775	17054	17858	21506	22852	24767	25313	24143	24435	25680
Percentage of urban population	9.7	11.1	11.0	9.8	9.4	9.7	9.6	10.9	10.9	11.1	10.7	9.6	9.2	9.1
Fewer than 500,000														
Population	55290	61597	66686	71793	73517	76224	80967	81530	83579	85242	87465	93917	101680	108543
Percentage of urban population	52.1	50.6	48.0	46.6	44.0	43.1	42.9	41.3	39.9	38.2	36.9	37.4	38.2	38.4
<b>Oceania</b>														
10 million or more														
Number of agglomerations	0	0	0	0	0	0	0	0	0	0	0	0	0	0
Population	0	0	0	0	0	0	0	0	0	0	0	0	0	0
Percentage of urban population	0.0	0.0	0.0	0.0	0.0	0.0	0.0	0.0	0.0	0.0	0.0	0.0	0.0	0.0
5 million 10 million														
Number of agglomerations	0	0	0	0	0	0	0	0	0	0	0	0	0	0
Population	0	0	0	0	0	0	0	0	0	0	0	0	0	0
Percentage of urban population	0.0	0.0	0.0	0.0	0.0	0.0	0.0	0.0	0.0	0.0	0.0	0.0	0.0	0.0
1 million 5 million														
Number of agglomerations	2	2	2	2	2	2	3	4	5	5	6	6	6	6
Population	3027	3471	3984	4458	5001	5521	6973	8515	9972	10393	11853	12366	12865	13378
Percentage of urban population	39.0	38.5	38.1	37.1	36.6	35.9	43.2	49.2	53.5	51.8	55.0	53.6	52.0	50.3
500,000 999,999														
Number of agglomerations	0	1	2	3	4	4	3	2	1	1	0	0	0	3
Population	0	516	1175	1928	2836	3309	2612	1809	877	945	0	0	0	1634
Percentage of urban population	0.0	5.7	11.2	16.0	20.7	21.5	16.2	10.4	4.7	4.7	0.0	0.0	0.0	6.1
Fewer than 500,000														
Population	4737	5033	5292	5642	5842	6559	6568	6995	7801	8725	9679	10699	11873	11593
Percentage of urban population	61.0	55.8	50.6	46.9	42.7	42.6	40.7	40.4	41.8	43.5	45.0	46.4	48.0	43.6
<b>Australia-New Zealand</b>														
10 million or more														
Number of agglomerations	0	0	0	0	0	0	0	0	0	0	0	0	0	0
Population	0	0	0	0	0	0	0	0	0	0	0	0	0	0
Percentage of urban population	0.0	0.0	0.0	0.0	0.0	0.0	0.0	0.0	0.0	0.0	0.0	0.0	0.0	0.0
5 million 10 million														
Number of agglomerations	0	0	0	0	0	0	0	0	0	0	0	0	0	0
Population	0	0	0	0	0	0	0	0	0	0	0	0	0	0
Percentage of urban population	0.0	0.0	0.0	0.0	0.0	0.0	0.0	0.0	0.0	0.0	0.0	0.0	0.0	0.0
1 million 5 million														
Number of agglomerations	2	2	2	2	2	2	3	4	5	5	6	6	6	6
Population	3027	3471	3984	4458	5001	5521	6973	8515	9972	10393	11853	12366	12865	13378
Percentage of urban population	40.1	39.7	39.5	38.7	38.6	38.1	46.2	52.9	57.9	56.5	60.6	59.7	58.8	57.8
500,000 999,999														
Number of agglomerations	0	1	2	3	4	4	3	2	1	1	0	0	0	2
Population	0	516	1175	1928	2836	3309	2612	1809	877	945	0	0	0	1046
Percentage of urban population	0.0	5.9	11.6	16.7	21.9	22.8	17.3	11.2	5.1	5.1	0.0	0.0	0.0	4.5
Fewer than 500,000														
Population	4529	4760	4927	5139	5128	5665	5507	5760	6371	7057	7703	8332	9018	8741
Percentage of urban population	59.9	54.4	48.8	44.6	39.6	39.1	36.5	35.8	37.0	38.4	39.4	40.3	41.2	37.7

TABLE A.17. URBAN POPULATION, NUMBER OF CITIES... (continued)

Area and size class	1950	1955	1960	1965	1970	1975	1980	1985	1990	1995	2000	2005	2010	2015
<b>Melanesia</b>														
10 million or more														
Number of agglomerations.....	0	0	0	0	0	0	0	0	0	0	0	0	0	0
Population.....	0	0	0	0	0	0	0	0	0	0	0	0	0	0
Percentage of urban population...	0.0	0.0	0.0	0.0	0.0	0.0	0.0	0.0	0.0	0.0	0.0	0.0	0.0	0.0
5 million - 10 million														
Number of agglomerations.....	0	0	0	0	0	0	0	0	0	0	0	0	0	0
Population.....	0	0	0	0	0	0	0	0	0	0	0	0	0	0
Percentage of urban population...	0.0	0.0	0.0	0.0	0.0	0.0	0.0	0.0	0.0	0.0	0.0	0.0	0.0	0.0
1 million - 5 million														
Number of agglomerations.....	0	0	0	0	0	0	0	0	0	0	0	0	0	0
Population.....	0	0	0	0	0	0	0	0	0	0	0	0	0	0
Percentage of urban population...	0.0	0.0	0.0	0.0	0.0	0.0	0.0	0.0	0.0	0.0	0.0	0.0	0.0	0.0
500,000 - 999,999														
Number of agglomerations.....	0	0	0	0	0	0	0	0	0	0	0	0	0	1
Population.....	0	0	0	0	0	0	0	0	0	0	0	0	0	588
Percentage of urban population...	0.0	0.0	0.0	0.0	0.0	0.0	0.0	0.0	0.0	0.0	0.0	0.0	0.0	22.5
Fewer than 500,000														
Population.....	119	159	224	330	500	641	766	898	1036	1219	1457	1762	2146	2026
Percentage of urban population...	100.0	100.0	100.0	100.0	100.0	100.0	100.0	100.0	100.0	100.0	100.0	100.0	100.0	77.5
<b>Micronesia</b>														
10 million or more														
Number of agglomerations.....	0	0	0	0	0	0	0	0	0	0	0	0	0	0
Population.....	0	0	0	0	0	0	0	0	0	0	0	0	0	0
Percentage of urban population...	0.0	0.0	0.0	0.0	0.0	0.0	0.0	0.0	0.0	0.0	0.0	0.0	0.0	0.0
5 million - 10 million														
Number of agglomerations.....	0	0	0	0	0	0	0	0	0	0	0	0	0	0
Population.....	0	0	0	0	0	0	0	0	0	0	0	0	0	0
Percentage of urban population...	0.0	0.0	0.0	0.0	0.0	0.0	0.0	0.0	0.0	0.0	0.0	0.0	0.0	0.0
1 million - 5 million														
Number of agglomerations.....	0	0	0	0	0	0	0	0	0	0	0	0	0	0
Population.....	0	0	0	0	0	0	0	0	0	0	0	0	0	0
Percentage of urban population...	0.0	0.0	0.0	0.0	0.0	0.0	0.0	0.0	0.0	0.0	0.0	0.0	0.0	0.0
500,000 - 999,999														
Number of agglomerations.....	0	0	0	0	0	0	0	0	0	0	0	0	0	0
Population.....	0	0	0	0	0	0	0	0	0	0	0	0	0	0
Percentage of urban population...	0.0	0.0	0.0	0.0	0.0	0.0	0.0	0.0	0.0	0.0	0.0	0.0	0.0	0.0
Fewer than 500,000														
Population.....	39	47	56	68	83	104	126	145	178	206	241	285	340	403
Percentage of urban population...	100.0	100.0	100.0	100.0	100.0	100.0	100.0	100.0	100.0	100.0	100.0	100.0	100.0	100.0
<b>Polynesia</b>														
10 million or more														
Number of agglomerations.....	0	0	0	0	0	0	0	0	0	0	0	0	0	0
Population.....	0	0	0	0	0	0	0	0	0	0	0	0	0	0
Percentage of urban population...	0.0	0.0	0.0	0.0	0.0	0.0	0.0	0.0	0.0	0.0	0.0	0.0	0.0	0.0
5 million - 10 million														
Number of agglomerations.....	0	0	0	0	0	0	0	0	0	0	0	0	0	0
Population.....	0	0	0	0	0	0	0	0	0	0	0	0	0	0
Percentage of urban population...	0.0	0.0	0.0	0.0	0.0	0.0	0.0	0.0	0.0	0.0	0.0	0.0	0.0	0.0
1 million - 5 million														
Number of agglomerations.....	0	0	0	0	0	0	0	0	0	0	0	0	0	0
Population.....	0	0	0	0	0	0	0	0	0	0	0	0	0	0
Percentage of urban population...	0.0	0.0	0.0	0.0	0.0	0.0	0.0	0.0	0.0	0.0	0.0	0.0	0.0	0.0
500,000 - 999,999														
Number of agglomerations.....	0	0	0	0	0	0	0	0	0	0	0	0	0	0
Population.....	0	0	0	0	0	0	0	0	0	0	0	0	0	0
Percentage of urban population...	0.0	0.0	0.0	0.0	0.0	0.0	0.0	0.0	0.0	0.0	0.0	0.0	0.0	0.0
Fewer than 500,000														
Population.....	50	67	84	105	131	148	169	191	216	244	278	320	369	423
Percentage of urban population...	100.0	100.0	100.0	100.0	100.0	100.0	100.0	100.0	100.0	100.0	100.0	100.0	100.0	100.0



TABLE A.17. URBAN POPULATION, NUMBER OF CITIES... (continued)

Area and size class	1950	1955	1960	1965	1970	1975	1980	1985	1990	1995	2000	2005	2010	2015
<b>Melanesia</b>														
10 million or more														
Number of agglomerations.....	0	0	0	0	0	0	0	0	0	0	0	0	0	0
Population.....	0	0	0	0	0	0	0	0	0	0	0	0	0	0
Percentage of urban population...	0.0	0.0	0.0	0.0	0.0	0.0	0.0	0.0	0.0	0.0	0.0	0.0	0.0	0.0
5 million - 10 million														
Number of agglomerations.....	0	0	0	0	0	0	0	0	0	0	0	0	0	0
Population.....	0	0	0	0	0	0	0	0	0	0	0	0	0	0
Percentage of urban population...	0.0	0.0	0.0	0.0	0.0	0.0	0.0	0.0	0.0	0.0	0.0	0.0	0.0	0.0
1 million - 5 million														
Number of agglomerations.....	0	0	0	0	0	0	0	0	0	0	0	0	0	0
Population.....	0	0	0	0	0	0	0	0	0	0	0	0	0	0
Percentage of urban population...	0.0	0.0	0.0	0.0	0.0	0.0	0.0	0.0	0.0	0.0	0.0	0.0	0.0	0.0
500,000 - 999,999														
Number of agglomerations.....	0	0	0	0	0	0	0	0	0	0	0	0	0	1
Population.....	0	0	0	0	0	0	0	0	0	0	0	0	0	588
Percentage of urban population...	0.0	0.0	0.0	0.0	0.0	0.0	0.0	0.0	0.0	0.0	0.0	0.0	0.0	22.5
Fewer than 500,000														
Population.....	119	159	224	330	500	641	766	898	1036	1219	1457	1762	2146	2026
Percentage of urban population...	100.0	100.0	100.0	100.0	100.0	100.0	100.0	100.0	100.0	100.0	100.0	100.0	100.0	77.5
<b>Micronesia</b>														
10 million or more														
Number of agglomerations.....	0	0	0	0	0	0	0	0	0	0	0	0	0	0
Population.....	0	0	0	0	0	0	0	0	0	0	0	0	0	0
Percentage of urban population...	0.0	0.0	0.0	0.0	0.0	0.0	0.0	0.0	0.0	0.0	0.0	0.0	0.0	0.0
5 million - 10 million														
Number of agglomerations.....	0	0	0	0	0	0	0	0	0	0	0	0	0	0
Population.....	0	0	0	0	0	0	0	0	0	0	0	0	0	0
Percentage of urban population...	0.0	0.0	0.0	0.0	0.0	0.0	0.0	0.0	0.0	0.0	0.0	0.0	0.0	0.0
1 million - 5 million														
Number of agglomerations.....	0	0	0	0	0	0	0	0	0	0	0	0	0	0
Population.....	0	0	0	0	0	0	0	0	0	0	0	0	0	0
Percentage of urban population...	0.0	0.0	0.0	0.0	0.0	0.0	0.0	0.0	0.0	0.0	0.0	0.0	0.0	0.0
500,000 - 999,999														
Number of agglomerations.....	0	0	0	0	0	0	0	0	0	0	0	0	0	0
Population.....	0	0	0	0	0	0	0	0	0	0	0	0	0	0
Percentage of urban population...	0.0	0.0	0.0	0.0	0.0	0.0	0.0	0.0	0.0	0.0	0.0	0.0	0.0	0.0
Fewer than 500,000														
Population.....	39	47	56	68	83	104	126	145	178	206	241	285	340	403
Percentage of urban population...	100.0	100.0	100.0	100.0	100.0	100.0	100.0	100.0	100.0	100.0	100.0	100.0	100.0	100.0
<b>Polynesia</b>														
10 million or more														
Number of agglomerations.....	0	0	0	0	0	0	0	0	0	0	0	0	0	0
Population.....	0	0	0	0	0	0	0	0	0	0	0	0	0	0
Percentage of urban population...	0.0	0.0	0.0	0.0	0.0	0.0	0.0	0.0	0.0	0.0	0.0	0.0	0.0	0.0
5 million - 10 million														
Number of agglomerations.....	0	0	0	0	0	0	0	0	0	0	0	0	0	0
Population.....	0	0	0	0	0	0	0	0	0	0	0	0	0	0
Percentage of urban population...	0.0	0.0	0.0	0.0	0.0	0.0	0.0	0.0	0.0	0.0	0.0	0.0	0.0	0.0
1 million - 5 million														
Number of agglomerations.....	0	0	0	0	0	0	0	0	0	0	0	0	0	0
Population.....	0	0	0	0	0	0	0	0	0	0	0	0	0	0
Percentage of urban population...	0.0	0.0	0.0	0.0	0.0	0.0	0.0	0.0	0.0	0.0	0.0	0.0	0.0	0.0
500,000 - 999,999														
Number of agglomerations.....	0	0	0	0	0	0	0	0	0	0	0	0	0	0
Population.....	0	0	0	0	0	0	0	0	0	0	0	0	0	0
Percentage of urban population...	0.0	0.0	0.0	0.0	0.0	0.0	0.0	0.0	0.0	0.0	0.0	0.0	0.0	0.0
Fewer than 500,000														
Population.....	50	67	84	105	131	148	169	191	216	244	278	320	369	423
Percentage of urban population...	100.0	100.0	100.0	100.0	100.0	100.0	100.0	100.0	100.0	100.0	100.0	100.0	100.0	100.0

## ANNEX II. OBTAINING DATA ON MAGNETIC TAPE OR MICROCOMPUTER DISKETTE

The data from the United Nations *1994 Revisions* are available on magnetic tape for mainframe computers, and on diskette for IBM-compatible microcomputers. The databases and the price of each, are as follows:

For mainframe computers

- |   |          |
|---|----------|
| 1. World population 1950-2050<br>( <i>The 1994 Revision</i> ) ..... | \$ 500.- |
|---|----------|

For IBM-compatible microcomputer

- |  |          |
|--|----------|
| 2. Annual populations 1950-2050<br>( <i>The 1994 Revision</i> ) .....        | \$ 75.-  |
| 3. Demographic indicators 1950-2050<br>( <i>The 1994 Revision</i> ) .....    | \$ 150.- |
| 4. Sex and Age, Quinquennial 1950-2050<br>( <i>The 1994 Revision</i> ) ..... | \$ 150.- |
| 5. Sex and Age, Annual 1950-2050<br>( <i>The 1994 Revision</i> ) .....       | \$ 250.- |
| 6. Age Patterns of Fertility 1990-1995<br>( <i>The 1994 Revision</i> ) ..... | \$ 75.-  |
| 7. Urban and Rural Areas 1950-2025<br>( <i>The 1994 Revision</i> ) .....     | \$ 150.- |
| 8. Urban Agglomerations 1950-2015<br>( <i>The 1994 Revision</i> ) .....      | \$ 100.- |

A comprehensive set of the global estimates and projections is available on magnetic tape. The database entitled *World Population 1950-2050 (The 1994 Revision)* contains demographic estimates for 1950-1990 and four variants of projections for 1990-2050 for countries, regions and major areas in the world. Most data are presented quinquennially. However, population data by age and sex for the medium variant and total population figures for all variants are presented annually. Estimates and projections have been prepared for population by sex and five-year age groups, population by sex and one-year age group for ages 5-24, and 27 major demographic indicators.

Subsets of the comprehensive database are available on IBM compatible diskettes. *Demographic Indicators, 1950-2050 (The 1994 Revision)*, contains

selected demographic indicators for all countries, regions and major areas of the world. Data are provided in both ASCII and Lotus 1-2-3 format. Quinquennial estimates are presented for the 1950-1990 period and the medium, high and low variant projections are presented for 1990-2050. Sixteen demographic indicators are given: total populations for males, females and both sexes combined; population density; female population aged 15 and 49; population under age 15; population aged 15-64; population aged 65 or over; average annual rate of population growth; crude birth and death rates; total fertility rate; life expectancies at birth for males, females and both sexes combined; and the infant mortality rate. The diskettes *Sex and Age Quinquennial 1950-2050 (The 1994 Revision)*, contain population by sex and age for countries (with population size of 150,000 or more in 1990), regions and major areas. Data are provided in ASCII format only. Quinquennial estimates are presented for the 1950-1990 period and the medium, high and low variant projections are presented for 1990-2050.

The above databases provide quinquennial population estimates and projections; that is, for 1950, 1955, 1960 etc. Two additional databases have been created which provide interpolated annual figures. The diskette *Annual Populations 1950-2050 (The 1994 Revision)*, provides interpolated annual estimates and projections of total population size for countries, regions and major areas of the world. Data are provided both in ASCII and Lotus 1-2-3 format. This file includes population figures for all countries, including those with population size under 150,000 persons in 1990. Interpolated estimates are provided for the 1950-1990 period and the medium, high and low variant projections are presented for 1990-2050. The diskettes *Sex and Age Annual 1950-2050 (The 1994 Revision)*, provides interpolated annual estimates and projections of population by sex and age for countries (with population size of 150,000 or more in 1990), regions and major areas of the world. Data are provided in ASCII format only.

Interpolated estimates are provided for the 1950-1990 period and the medium variant projections are presented for 1990-2050.

The Population Division is again releasing its national estimates of age patterns of fertility. The diskette *Age Patterns of Fertility 1990-1995 (The 1994 Revision)*, contains estimates of age-specific fertility rates and births by age of mother for all countries (with population size of 150,000 or more in 1990), regions and major areas of the world. Data are for the 1990-1995 period from the United Nations medium variant projections. The IBM-PC-compatible data diskette provides data both in ASCII and Lotus 1-2-3 formats.

The results of the 1994 Revision of urban, rural and city estimates and projections are also available in microcomputer diskettes. *Urban and Rural Areas 1950-2025 (The 1994 Revision)* is available both in

ASCII and Lotus 1-2-3 spreadsheet format. Diskettes contain files comprising (for each country, region and major area) estimated and projected urban, rural and total populations and their rates of growth; per cent of population residing in urban areas; and growth rate of per cent urban and per cent rural. The diskette, *Urban Agglomerations 1950-2015 (The 1994 Revision)* is available both in ASCII and Lotus 1-2-3 format. The diskette contains files providing populations of urban agglomerations (of size 750,000 population or greater) and their rates of growth; and per cent of national and urban population residing in the urban agglomeration. In both these databases, data are presented quinquennially, from 1950-2025 for *Urban and Rural Areas* and from 1950-2015 for *Urban Agglomerations*.

The order form provided on the last page of this volume should be used to obtain the diskettes.