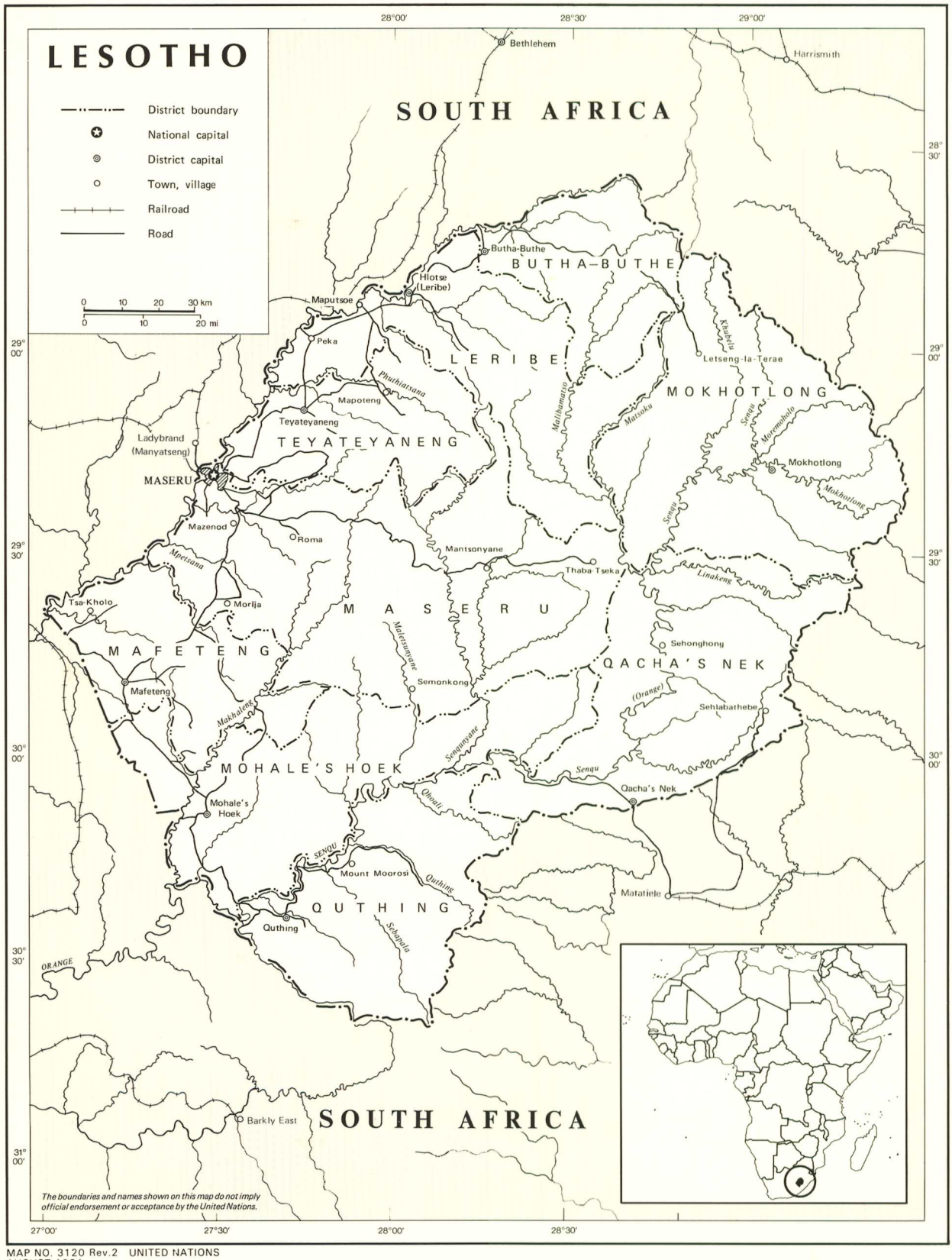

MAP NO. 3120 Rev.2 UNITED NATIONS
AUGUST 1984

E551/0/1984