

World Population Prospects 1990



United Nations

POPULATION PUBLICATIONS OF THE UNITED NATIONS

SELECTED LIST, June 1990*

Studies of population trends and problems

- World Population Monitoring, 1989.* English only. \$28.50. ST/ESA/SER.A/113. Sales No. E.89.XIII.12.
- Review and Appraisal of the World Population Plan of Action.* English, French and Spanish. 45 pp., \$5.50. ST/ESA/SER.A/115. Sales No. E.89.XIII.11.
- Levels and Trends of Contraceptive Use as Assessed in 1988.* English only. 129 pp., \$15.00. ST/ESA/SER.A/110. Sales No. E.89.XIII.4.
- Women's Employment and Fertility: A Comparative Analysis of WFS Results for 38 Developing Countries.* English only. 96 pp., \$15.00. ST/ESA/SER.A/96. Sales No. E.85.XIII.5.
- Consequences of Mortality Trends and Differentials.* English, French and Spanish. 202 pp., \$21.00. ST/ESA/SER.A/95. Sales No. E.85.XIII.3.
- Determinants of Mortality Change and Differentials in Developing Countries: The Five-Country Case Study Project.* English, French and Spanish. 184 pp., \$19.50. ST/ESA/SER.A/94. Sales No. E.85.XIII.4.
- Socio-economic Differentials in Child Mortality in Developing Countries.* English only. 319 pp., \$29.00. ST/ESA/SER.A/97. Sales No. E.85.XIII.7.
- Fertility Behaviour in the Context of Development: Evidence from the World Fertility Survey.* English only. 383 pp., \$47.50. ST/ESA/SER.A/100. Sales No. E.86.XIII.5.
- ** *A Comparative Evaluation of Data Quality in 38 WFS.* English only. 463 pp., ST/ESA/SER.R/50/Rev.1.
- ** *Selected Demographic and Social Characteristics of the World's Children and Youth.* English only. 108 pp., ST/ESA/SER.R/60.
- ** *Family Building by Fate or Design: A Study of Relationships between Child Survival and Fertility.* English only. 103 pp., ST/ESA/SER.R/74.
- ** *First Marriage: Patterns and Determinants.* English only. 110 pp., ST/ESA/SER.R/76.
- Review of Recent National Demographic Target-setting.* English only. 148 pp., \$17.00. ST/ESA/SER.A/108. Sales No. E.89.XIII.5.
- Adolescent Reproductive Behaviour.* Vol. I: *Evidence from Developed Countries.* English only. 178 pp., \$22.00. ST/ESA/SER.A/109. Sales No. E.88.XIII.8. Vol. II: *Evidence from Developing Countries.* English only. 128 pp., \$17.50. ST/ESA/SER.A/109/Add.1. Sales No. E.89.XIII.10.
- World Population at the Turn of the Century.* English only. 126 pp., \$15.50. ST/ESA/SER.A/111. Sales No. E.89.XIII.2.

Technical manuals on methodology of demographic analysis and projections

- Manual IX: The Methodology of Measuring the Impact of Family Planning Programmes on Fertility.* English, French and Spanish. 153 pp., \$12.00. ST/ESA/SER.A/66. Sales No. E.78.XIII.8. *Addendum.* English, French and Spanish. 38 pp., \$8.00. ST/ESA/SER.A/66/Add.1. Sales No. E.86.XIII.4.
- Manual X: Indirect Techniques for Demographic Estimation.* English, French and Spanish. 304 pp., \$32.00. ST/ESA/SER.A/81. Sales No. E.83.XIII.2.
- Model Life Tables for Developing Countries.* English, French and Spanish. 351 pp., \$23.00. ST/ESA/SER.A/77. Sales No. E.81.XIII.7.
- Step-by-step Guide to the Estimation of Child Mortality.* English only. 83 pp., \$19.00. ST/ESA/SER.A/107. Sales No. E.89.XIII.9.
- MORTPAK-LITE: The United Nations Software Package for Mortality Measurement.* English only. 121 pp., \$17.00. ST/ESA/SER.A/104. Sales No. E.88.XIII.2.
- ** *MORTPAK: The United Nations Software Package for Mortality Measurement. Batch-oriented Software for the Mainframe Computer.* English only. 254 pp. ST/ESA/SER.R/78.
- ** *The United Nations Population Projection Computer Program: A User's Manual.* English only. 119 pp. ST/ESA/SER.R/92.
- ** *Projection Methods for Integrating Population Variables into Development Planning.* Vol. I: *Methods for Comprehensive Planning.* Module One: *Conceptual Issues and Methods for Preparing Demographic Projections.* English only. 255 pp. ST/ESA/SER.R/90. Module Two: *Methods for Preparing School Enrolment, Labour Force and Employment Projections.* English only. 471 pp. ST/ESA/SER.R/90/Add.1. Vol. II: *Methods for Sectoral Planning* (forthcoming).

Population estimates and projections

- World Population Prospects, 1988.* English only. 579 pp., \$75.00. ST/ESA/SER.A/106. Sales No. E.88.XIII.7.
- Prospects of World Urbanization, 1988.* English only. 204 pp., \$23.00. ST/ESA/SER.A/112. Sales No. E.89.XIII.8.
- ** *World Demographic Estimates and Projections, 1950-2025.* English only. 386 pp. ST/ESA/SER.R/79.
- ** *Global Estimates and Projections of Population by Sex and Age: The 1988 Revision.* English only. 392 pp. ST/ESA/SER.R/93.
- Mortality of Children Under Age 5. World Estimates and Projections, 1950-2025.* English only. 50 pp., \$9.50. ST/ESA/SER.A/105. Sales No. E.88.XIII.4.

Population Bulletin of the United Nations

- Nos. 19/20. A special issue in commemoration of the 40th Anniversary of the United Nations Population Commission. Reviews 40 years of research and other activities that fall within the mandate of the Population Commission. English, French and Spanish. 167 pp., \$16.50. ST/ESA/SER.N/19-20. Sales No. E.87.XIII.2.
- Nos. 21/22. Articles on population research and research needs; population growth and development; population, resources and food in Africa; population and the environment; determinants of excess female mortality; projection of age-specific mortality rates; international co-operation in the area of population; recent developments in population trends and policies. English, French and Spanish. 83 pp., \$10.00. ST/ESA/SER.N/21-22. Sales No. E.87.XIII.5.
- Nos. 23/24. Articles on the economic consequences of population growth as a basis for population policy; on the need for and approaches to integrated population, human resource and development planning; on new approaches for estimating the demand for children; on the effect of sex preference on fertility and family planning; on measuring the health status of a population; on the World Population Plan of Action and the regional commissions. English, French and Spanish. 86 pp., \$10.00. ST/ESA/SER.N/23-24. Sales No. E.88.XIII.5.
- No. 25. ~~Articles on a simplified presentation of Cohen's model on estimating the effects of successful malaria control programmes on mortality; on estimating the effects of successful malaria control programmes on mortality; on interrelationships between child survival and fertility; on sex differentials in survivorship in the developing world; on sex differentials in life expectancy and mortality in developed countries.~~ English, French and Spanish. 107 pp., \$13.50. ST/ESA/SER.N/25. Sales No. E.88.XIII.6.
- No. 26. Articles on measuring the quality and duration of contraceptive use — an overview of new approaches; the demographics of macro-economic-demographic models; the 1990 world population and housing census programme; promoting family planning for better health — policy and programme implications; age at first marriage and age at first birth. English, French and Spanish. 196 pp., \$18.00. ST/ESA/SER.N/26. Sales No. E.88.XIII.7.

* A complete list can be obtained from the Population Division, United Nations, 2 United Nations Plaza, New York, N.Y. 10017, USA

** Non-sales item: available upon request from the Population Division, DIESA.

(Continued on inside back cover)

POPULATION DIVISION
REFERENCE UNIT

Population Studies

No. 120

World Population Prospects 1990



United Nations

New York, 1991

NOTE

The designations employed and the presentation of the material in this publication do not imply the expression of any opinion whatsoever on the part of the Secretariat of the United Nations concerning the legal status of any country, territory, city or area or of its authorities, or concerning the delimitation of its frontiers or boundaries.

The term "country" as used in the text of this publication also refers, as appropriate, to territories or areas.

The designations "more developed", "less developed" and "least developed" countries, areas or regions are intended for statistical convenience and do not necessarily express a judgement about the stage reached by a particular country or area in the development process.

ST/ESA/SER.A/120

UNITED NATIONS PUBLICATION

Sales No. E.91.XIII.4

ISBN 92-1-151223-9

Copyright © United Nations 1991
All rights reserved
Manufactured in the United States of America

PREFACE

The estimates and projections of population presented in this report are based on the twelfth round of the global demographic estimates and projections undertaken by the United Nations Secretariat. The year 1990 appearing in the title of the present report refers to the year in which the substantive work was completed. As in the past, the figures presented in this report supersede those that were previously published by the United Nations.*

The responsibility for this report rests with the Population Division of the Department of International Economic and Social Affairs of the United Nations Secretariat; however, the assessment was facilitated to a great extent by the close co-operation among United Nations bodies, particularly the regional commissions and the Statistical Office of the Department of International Economic and Social Affairs.

A magnetic tape and IBM and Apple Macintosh diskettes containing the results of the present population estimates and projections are available for purchase. Annex III contains a description of the tape and the diskettes as well as an order form.

* The last revision (eleventh round) of the United Nations population estimates and projections was published in World Population Prospects, 1988 (United Nations publication, Sales No. E.88.XIII.7).

CONTENTS

	<u>Page</u>
Preface.....	iii
Explanatory notes.....	xiii
INTRODUCTION.....	1

PART ONE. SUMMARY OF MAJOR FINDINGS

Chapter

I. THE CURRENT DEMOGRAPHIC SITUATION AND FUTURE CHANGE.....	5
A. Population size and growth.....	5
B. Fertility and mortality.....	24
II. MAJOR CHANGES IN THE 1990 REVISION.....	31
A. Comparison of demographic estimates from the 1988 and 1990 revisions.....	31
B. Revision of time periods for replacement-level fertility.....	41
III. SOURCES OF DATA AND DEMOGRAPHIC METHODS.....	48

Annexes

I. Classification of countries by major area or region.....	85
II. Methodological changes since the 1988 revision:.....	90
A. Introduction of new replacement-level age-specific fertility patterns.....	90
B. Aggregation of figures for life expectancy at birth.....	91
III. Obtaining data on magnetic tape and diskette.....	92

PART TWO. TABLES OF POPULATION ESTIMATES AND PROJECTIONS

Tables 30 to 47.....	100
----------------------	-----

Tables

	<u>Page</u>
1. World population.....	5
2. World population growth.....	6
3. Phases of population growth.....	8
4. Average annual rate of population growth.....	9
5. Vital rates within the regions of Europe.....	11
6. Vital rates within the less developed regions, 1985-1990.....	12
7. Vital rates of Africa, Asia and Latin America.....	13
8. Population growth rates of the less developed regions.....	14
9. Percentage distribution of the population of the world.....	16
10. Distribution of countries according to the size of their population in 1990.....	18
11. World population and average annual growth rate, medium, high and low variants, 1950-2025.....	19
12. Population size and rate of increase for the world, more developed regions, less developed regions and least developed countries, 1950-2025.....	20
13. Average annual population increment for the world, more developed and less developed regions and least developed countries, medium, high and low variants, 1950-2025.....	21
14. Size, percentage distribution, annual rate of increase and increment of population by major areas of the world, medium variant, 1950-2025.....	22
15. The 32 most populous countries, ranked by size, medium variant, 1950, 1990 and 2025.....	23
16. Crude birth rate and total fertility rate for the world and major areas, medium variant, 1950-2025.....	25
17. Crude death rate, life expectancy and infant mortality rate for the world and major areas, medium variant, 1950-2025.....	28
18. Comparison of population, total fertility and life expectancies for the total world population, more and less developed regions and major areas of the world, 1988 and 1990 revisions.....	32
19. Comparison of population estimates for countries in Africa, 1988 and 1990 revisions.....	34
20. Comparison of estimates of total fertility and life expectancy for the period 1985-1990 for countries in Africa, 1988 and 1990 revisions.....	35
21. Comparison of population estimates for countries or areas in Asia, 1988 and 1990 revisions.....	37
22. Comparison of estimates of total fertility and life expectancy for the period 1985-1990 for countries or areas in Asia, 1988 and 1990 revisions.....	38
23. Comparison of population estimates for countries in Latin America, 1988 and 1990 revisions.....	39
24. Comparison of estimates of total fertility and life expectancy for the period 1985-1990 for countries in Latin America, 1988 and 1990 revisions.....	40

Tables (continued)

	<u>Page</u>
25. Comparison of population estimates for countries in the more developed regions, 1988 and 1990 revisions.....	43
26. Comparison of estimates of total fertility and life expectancy for the period 1985-1990 for countries in the more developed regions, 1988 and 1990 revisions.....	44
27. Assumed period to reach the replacement level in medium variant projections for Africa.....	45
28. Assumed period to reach the replacement level in medium variant projections for Asia.....	46
29. Assumed period to reach the replacement level in medium-variant projections for selected Latin American countries.....	47
30. Total population and annual rate of change by region and area, 1950-2025, medium, high and low variants.....	100
31. Total population and annual rate of change by region and country or area, 1950-2025, medium variant.....	104
32. Total population and annual rate of change by region and country or area, 1985-2025, high variant.....	120
33. Total population and annual rate of change by region and country or area, 1985-2025, low variant.....	128
34. Annual mid-year population by region and country or area, 1985-2000, medium variant.....	136
35. Crude birth rate by region and country or area, 1950-2025, medium-variant.....	144
36. Crude birth rate by region and country or area, 1985-2025, high variant.....	152
37. Crude birth rate by region and country or area, 1985-2025, low variant.....	156
38. Crude death rate by region and country or area, 1950-2025, medium variant.....	160
39. Crude death rate by region and country or area, 1985-2025, high variant.....	168
40. Crude death rate by region and country or area, 1985-2025, low variant.....	172
41. Total fertility rate by region and country or area, 1950-2025, medium variant.....	176
42. Total fertility rate by region and country or area, 1985-2025, high variant.....	184
43. Total fertility rate by region and country or area, 1985-2025, low variant.....	188
44. Life expectancy at birth by region and country or area, 1950-2025, medium variant.....	192
45. Infant mortality rate by region and country or area, 1950-2025, medium variant.....	216
46. Selected demographic indicators for the world, major areas and regions, 1950-2025, estimates, medium-, high-, low- and constant-fertility variants.....	225
World total.....	226

Tables (continued)

	<u>Page</u>
46. (continued)	
More developed regions.....	228
Less developed regions.....	230
Africa.....	232
Eastern Africa.....	234
Middle Africa.....	236
Northern Africa.....	238
Southern Africa.....	240
Western Africa.....	242
Latin America.....	244
Caribbean.....	246
Central America.....	248
South America.....	250
Northern America.....	252
Asia.....	254
Eastern Asia.....	256
South-eastern Asia.....	258
Southern Asia.....	260
Western Asia.....	262
Europe.....	264
Eastern Europe.....	266
Northern Europe.....	268
Southern Europe.....	270
Western Europe.....	272
Oceania.....	274
Australia-New Zealand.....	276
Melanesia.....	278
Micronesia.....	280
Polynesia.....	282
Union of Soviet Socialist Republics.....	582
 <u>Special groups</u>	
Least developed countries.....	284
Economic Commission for Africa (ECA) area.....	286
Economic Commission for Europe (ECE) area.....	288
Economic Commission for Latin America and the Caribbean area (ECLAC).....	290
Economic and Social Commission for Asia and the Pacific (ESCAP) area.....	292
Economic and Social Commission for Western Asia (ESCWA) area.....	294
Sub-Saharan Africa.....	296
Less developed countries, excluding China.....	298
47. Selected demographic indicators for countries and areas, 1950-2025, estimates, medium-, high-, low- and constant-fertility variants.....	301
Afghanistan.....	302
Albania.....	304
Algeria.....	306

Tables (continued)

	<u>Page</u>
47. (continued)	
Angola.....	308
Argentina.....	310
Australia.....	312
Austria.....	314
Bahrain.....	316
Bangladesh.....	318
Barbados.....	320
Belgium.....	322
Benin.....	324
Bhutan.....	326
Bolivia.....	328
Botswana.....	330
Brazil.....	332
Bulgaria.....	334
Burkina Faso.....	336
Burundi.....	338
Cambodia.....	340
Cameroon.....	342
Canada.....	344
Cape Verde.....	346
Central African Republic.....	348
Chad.....	350
Chile.....	352
China.....	354
Colombia.....	356
Comoros.....	358
Congo.....	360
Costa Rica.....	362
Côte d'Ivoire.....	364
Cuba.....	366
Cyprus.....	368
Czechoslovakia.....	370
Democratic Yemen*.....	372
Denmark.....	374
Djibouti.....	376
Dominican Republic.....	378
East Timor.....	380
Ecuador.....	382
Egypt.....	384
El Salvador.....	386
Equatorial Guinea.....	388

* On 22 May 1990, Democratic Yemen and Yemen merged to form a single State. Since that date they have been represented as one Member of the United Nations with the name "Yemen". The data are reported separately here since the report was completed prior to the merger.

Tables (continued)

	<u>Page</u>
47. (continued)	
Ethiopia.....	390
Fiji.....	392
Finland.....	394
France.....	396
Gabon.....	398
Gambia.....	400
German Democratic Republic**.....	402
Germany, Federal Republic of**.....	404
Ghana.....	406
Greece.....	408
Guadeloupe.....	410
Guatemala.....	412
Guinea.....	414
Guinea-Bissau.....	416
Guyana.....	418
Haiti.....	420
Honduras.....	422
Hong Kong.....	424
Hungary.....	426
Iceland.....	428
India.....	430
Indonesia.....	432
Iran (Islamic Republic of).....	434
Iraq.....	436
Ireland.....	438
Israel.....	440
Italy.....	442
Jamaica.....	444
Japan.....	446
Jordan.....	448
Kenya.....	450
Korea.....	452
Democratic People's Republic of Korea.....	454
Republic of Korea.....	456
Kuwait.....	458
Lao People's Democratic Republic.....	460
Lebanon.....	462
Lesotho.....	464
Liberia.....	466

**Through accession of the German Democratic Republic to the Federal Republic of Germany with effect from 3 October 1990, the two German States have united to form one sovereign State. As from the date of unification, the Federal Republic of Germany acts in the United Nations under the designation "Germany". The data are reported separately here since the report was completed prior to unification.

Tables (continued)

	<u>Page</u>
47. (continued)	
Libyan Arab Jamahiriya.....	468
Luxembourg.....	470
Madagascar.....	472
Malawi.....	474
Malaysia.....	476
Mali.....	478
Malta.....	480
Martinique.....	482
Mauritania.....	484
Mauritius.....	486
Mexico.....	488
Mongolia.....	490
Morocco.....	492
Mozambique.....	494
Myanmar.....	496
Namibia.....	498
Nepal.....	500
Netherlands.....	502
New Zealand.....	504
Nicaragua.....	506
Niger.....	508
Nigeria.....	510
Norway.....	512
Oman.....	514
Pakistan.....	516
Panama.....	518
Papua New Guinea.....	520
Paraguay.....	522
Peru.....	524
Philippines.....	526
Poland.....	528
Portugal.....	530
Puerto Rico.....	532
Qatar.....	534
Réunion.....	536
Romania.....	538
Rwanda.....	540
Saudi Arabia.....	542
Senegal.....	544
Sierra Leone.....	546
Singapore.....	548
Somalia.....	550
South Africa.....	552
Spain.....	554
Sri Lanka.....	556
Sudan.....	558
Suriname.....	560
Swaziland.....	562
Sweden.....	564

Tables (continued)

	<u>Page</u>
47. (continued)	
Switzerland.....	566
Syrian Arab Republic.....	568
Thailand.....	570
Togo.....	572
Trinidad and Tobago.....	574
Tunisia.....	576
Turkey.....	578
Uganda.....	580
Union of Soviet Socialist Republics.....	582
United Arab Emirates.....	584
United Kingdom of Great Britain and Northern Ireland.....	586
United Republic of Tanzania.....	588
United States of America.....	590
Uruguay.....	592
Venezuela.....	594
Viet Nam.....	596
Yemen*.....	598
Yugoslavia.....	600
Zaire.....	602
Zambia.....	604
Zimbabwe.....	606

Annex tables

A.1. Classification of development regions, major areas and regions of the world.....	86
A.2. Composition of special country groupings.....	87

Figures

I. World population: medium, high and low variants; medium variant for the more and less developed regions and least developed countries.....	6
II. World population growth; annual growth rates and average annual absolute increments.....	7
III. Population growth in the more and less developed regions and the least developed countries; annual growth rate and average annual absolute increments.....	10
IV. Average annual absolute increments for the major areas of the world, 1950-1955, 1985-1990 and 2020-2025.....	14
V. Distribution of population among major areas of the world, 1950, 1990 and 2025.....	15
VI. Population of major areas, medium variant, 1950 to 2025.....	16

* On 22 May 1990, Democratic Yemen and Yemen merged to form a single State. Since that date they have been represented as one Member of the United Nations with the name "Yemen". The data are reported separately here since the report was completed prior to the merger.

EXPLANATORY NOTES

Symbols of United Nations documents are composed of capital letters combined with figures. Mention of such a symbol indicates a reference to a United Nations document.

The term "billion" signifies a thousand million.

Annual rates of growth or change refer to annual exponential rates, unless otherwise stated.

A point (.) in a number is used to indicate decimals.

The following symbols have been used in the tables:

Two dots (..) indicate that data are not available or are not separately reported.

A dash (--) indicates that the amount is nil or negligible.

A hyphen (-) indicates that the item is not applicable.

A minus sign (-) before a number indicates a deficit or decrease, except as indicated.

Details and percentages in tables do not necessarily add to totals because of roundings.

...the ... of the ...
 ...the ... of the ...
 ...the ... of the ...
 ...the ... of the ...

...the ... of the ...
 ...the ... of the ...
 ...the ... of the ...
 ...the ... of the ...

...the ... of the ...
 ...the ... of the ...
 ...the ... of the ...
 ...the ... of the ...

...the ... of the ...
 ...the ... of the ...
 ...the ... of the ...
 ...the ... of the ...

...the ... of the ...
 ...the ... of the ...
 ...the ... of the ...
 ...the ... of the ...

...the ... of the ...
 ...the ... of the ...
 ...the ... of the ...
 ...the ... of the ...

INTRODUCTION

One of the major activities of the Population Division of the Department of International Economic and Social Affairs of the United Nations Secretariat in the past four decades has been to provide up-to-date and internationally comparable estimates and projections of population and other major demographic variables for all countries, areas and regions of the world. Between the years 1951 and 1988, following the early attempts in the 1940s, 11 rounds of population estimates and projections were published - that is, those assessed in 1951, 1954, 1957, 1963, 1968, 1973, 1978, 1980, 1982, 1984 and 1988.^{1/}

Until the 1988 revision, the years mentioned referred to the beginning date (mostly data collection) of each assessment, but the actual completion of revisions was a few years later. A departure from this practice was made in 1988. The eleventh round of revisions was begun in early 1986 (data collection) and was completed in the middle of 1988. It was called "the 1988 revision" instead of the "the 1986 assessment" in order to place emphasis on the year of actual completion of the revision. The present report is the twelfth-round revision and will be referred to as the 1990 revision to reflect the actual year of completion of the revision.

It is the practice of the Population Division to undertake a revision every two years in order to incorporate new data, new estimates and new analyses of data on population, fertility, mortality and international migration. This is particularly the case in the developing regions of the world where the data-gathering mechanisms are often deficient or non-existent. In these cases, data from new population censuses and/or demographic surveys are used, on the one hand, to verify and update old estimates of population or demographic indicators or to make new ones and, on the other hand, to check on the validity of the assumptions made in the projections.

Since the last revision, fertility and mortality data from censuses, demographic surveys, contraceptive prevalence surveys and similar family planning/maternal-child health surveys, as well as civil registration systems, have become available. In the case of international migration, some countries, particularly in Europe, have updated estimates of international migration and these have been incorporated in this revision. New information from recent censuses enabled revision of international migration estimates for a number of other countries as well. In addition to the inclusion of these new data, some changes in methodology were undertaken. These include revised replacement-level fertility patterns and a new method of aggregating life expectancy figures at the regional level and for the world total.

The present population estimates and projections have been prepared for the world, the more developed and less developed regions, seven major areas, 22 regions and 210 countries and areas. The estimates and projections for the major areas, regions, less developed regions, more developed regions and the world as a whole are the weighted sums of the derived figures for the individual countries and areas that make up the particular grouping. This revision, as for the 1988 revision, includes a table for the least developed

countries of the world. ^{2/} It also includes, for the first time, a table for the less developed countries, excluding China. The population estimates and projections are provided for each quinquennial year or each quinquennial period of the 75 years between 1950 and 2025.

Most of the statistics presented are derived from available national data that have been evaluated and, wherever necessary, adjusted for deficiencies and inconsistencies. For those countries for which data are lacking or insufficient, the estimates assumed are those that are believed to be reasonable for the population in question and are in agreement with any existing reliable information. To enable users to gain some insights into the data used, notes on the major sources of data are presented in chapter III. The age and sex structure of the population for each country is determined for the base year of 1985 in such a way that it is internally consistent and in line with its past trends of fertility, mortality and migration.

For the period 1985-2025, four variants of projections were prepared in the 1990 revision: the high-, medium-, low- and constant-fertility variants. The major differences among the four variants are largely due to the assumed future fertility rates; however, varying assumptions were also adopted on future patterns of migration and mortality when such differentiation seemed appropriate. The high and low variants indicate the plausible range of future demographic trends. It is not exhaustive, however, since future fertility, mortality and migration rates can follow different courses outside the range. The medium variant falls between the high and the low variants. The constant-fertility variant presents a hypothetical projection, showing the possible course of population growth if fertility rates were to remain unchanged at the 1990 level. Selected results of the constant-fertility variant, including projected population totals, rate of growth, crude birth rates, crude death rates and the like are also presented in tables 46 and 47, but further details of the constant-fertility variant projections are available on computer tape (see annex III).

A description of the data and major findings of the 1990 revision is given in part one. A full description of the projection methodology is available in the 1988 publication and will not be repeated in the present report, except for some changes that were made to it. These are presented in annex II. The revised population estimates and projections are shown in tabular form in part two. There are 18 tables, numbered 30-47. Tables 30 to 45 are arranged by subject for all countries and regions; table 46 is arranged by region and table 47 by country for selected demographic indicators. There are a few groups of countries for which the aggregated data are not provided in tables 30 to 45 but are included in table 46. These groups are the less developed regions, excluding China, the least developed countries, sub-Saharan African countries and the five regional groups associated with the five United Nations regional commissions. A list of countries that fall into each of the above-mentioned categories is presented in annex I.

Part One

SUMMARY OF MAJOR FINDINGS

1911

RECEIVED

Chapter I

THE CURRENT DEMOGRAPHIC SITUATION AND FUTURE CHANGE

A. Population size and growth

1. World population growth

(a) Overview

The total population of the world was 5.3 billion persons at mid-year 1990, according to the medium variant of the 1990 revision of the United Nations population estimates and projections. During the previous 12 months, the world population had grown by 91 million persons; during the next 12 months, it is expected to grow by 93 million persons.

Table 1. World population
(billions)

Year	Population
1950	2.5
1990	5.3
2000	6.3
2025	8.5

The world population is growing at around 1.7 per cent per year. This growth rate has remained nearly unchanged since 1975, although it is still significantly lower than the historical peak of 2.1 per cent which occurred between 1965 and 1970.

The medium-variant projections indicate that the population growth rate will remain around 1.7 per cent per year for five more years until 1995, after which it will resume its downward trend, reaching 1.6 per cent in 1995-2000, 1.5 per cent in 2000-2005, 1.2 in 2010-2015 and 1.0 in 2020-2025. Correspondingly, the world population is projected to reach 6.3 billion in 2000 and 8.6 billion in 2025. Hence, the annual increment to the world population, which grew from an average of 47 million between 1950 and 1955 to an average of 88 million between 1985 and 1990, is expected to continue increasing until it reaches a high of 98 million between 1995 and 2000. The annual increment is not expected to start declining until after 2000; it will reach an average of 83 million between 2020 and 2025, which is about the level that existed in 1985.

Figure I. World population: medium, high and low variants; medium variant for the more and less developed regions and the least developed countries

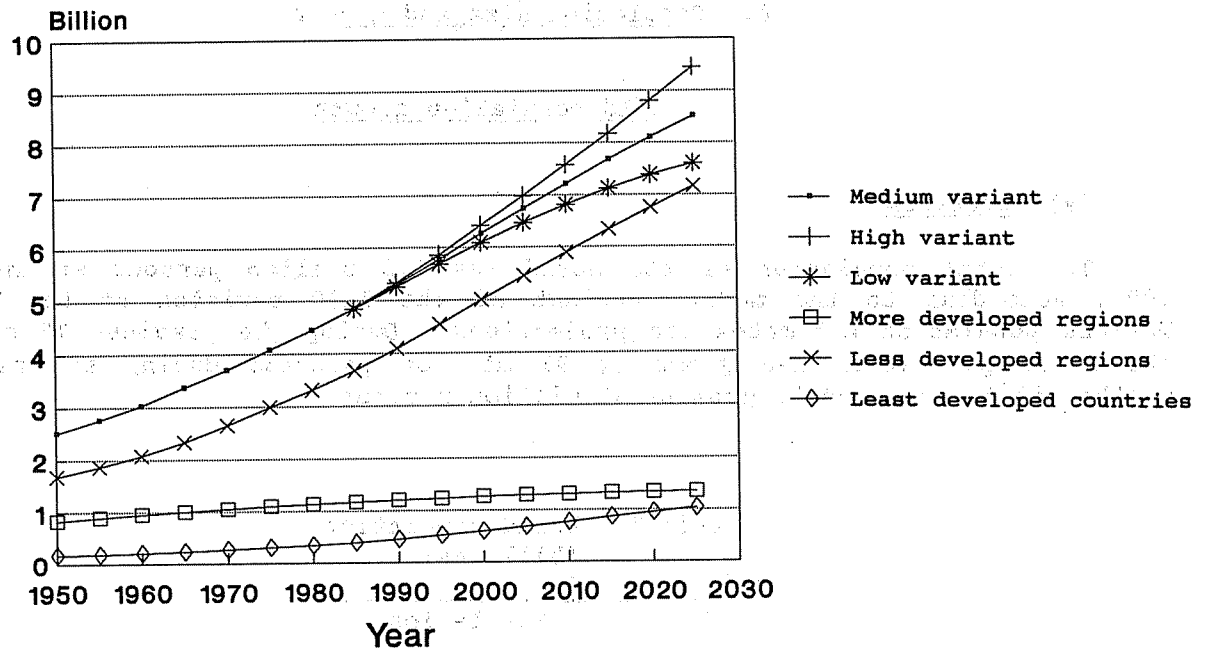
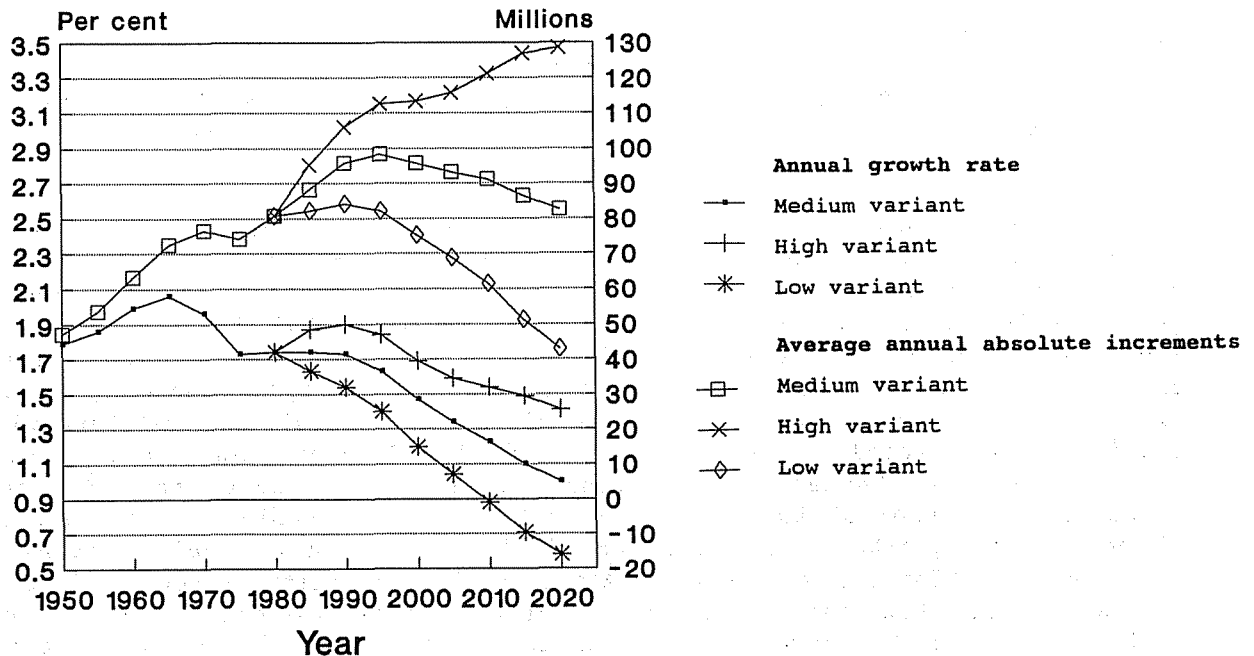

Table 2. World population growth

	Annual increment (millions)	Annual growth rate (percentage)
1950-1955	47	1.8
1965-1970	72	2.1
1975-1980	74	1.7
1985-1990	88	1.7
1995-2000	98	1.6
2020-2025	83	1.0

Figure II. World population growth; annual growth rates and average annual absolute increments



The figures presented above are the results of the medium variant of population projections. In the high variant, which assumes a slower fertility decline, the average annual growth rate would increase to 1.9 per cent per year in 1990-1995 and then decline slowly to 1.4 per cent in 2020-2025, resulting in a world population of 9.4 billion in 2025. In the high variant, the annual increments to the world population keep increasing and would reach an average of 128 million per year during the period 2020-2025.

In the low variant, which assumes a faster fertility decline, the average annual growth rate would have resumed its decline after 1985 and would reach 0.6 per cent in 2020-2025, resulting in a world population of 7.6 billion in 2025. The annual increments to the world population in the low variant increase until reaching a high of 84 million during 1990-1995 and then decrease monotonically to an average of 43 million persons per year between 2020 and 2025.

(b) Phases of world population growth

There have been three phases of population growth since the Second World War: (i) a rapid increase in the rate of population growth from 1950 to 1970; (ii) a steep decline in the population growth rate during the decade of the 1970s; and (iii) a relatively constant population growth rate from the late 1970s to the present. For the world as a whole, the population growth rate is simply the difference between the crude birth rate and the crude death rate. This description itself may be simple, but examining changes in the population growth rate in the light of these underlying vital rates increases the understanding of the three phases of population growth manifold.

The first phase is associated with the rapid population expansion of the two decades following the Second World War. This rapid population growth is often referred to as "mortality-induced". The increase in the population growth rate from 1.8 per cent per year in 1950-1955 to 2.1 per cent in 1965-1970 resulted from the combination of a rapid decrease in mortality (the crude death rate declined from 20 to 13 deaths per 1,000 persons, with life expectancy at birth increasing from 48 to 57 years) and a stagnation in fertility (the total fertility rate ^{3/} declined only from 5.0 to 4.9, but, as an effect of changes in age structure, the crude birth rate ^{4/} declined three points - from 37 to 34 births per 1,000). The rapid decline in the rate of population growth during the second phase can, in a parallel fashion, be described as "fertility-driven". After 1970, fertility declined fast, from 4.9 to 3.8 children per woman and the crude birth rate fell to 28 births per 1,000 population by 1975-1980; meanwhile, mortality declines slowed down and the crude death rate was still 11 deaths per 1,000 population in 1975-1980.

Table 3. Phases of population growth

	Crude birth rate (per thousand)	Crude death rate (per thousand)	Population growth rate (percentage)
Phase I: 1950-1955 to 1965-1970			
1950-1955	37.5	19.7	1.79
1965-1970	33.9	13.3	2.06
Change	-3.6	-6.4	+0.27
Phase II: 1965-1970 to 1975-1980			
1965-1970	33.9	13.3	2.06
1975-1980	28.3	11.1	1.73
Change	-5.6	-2.2	-0.33
Phase III: 1975-1980 to 1990-1995			
1975-1980	28.3	11.1	1.73
1990-1995	26.4	9.2	1.73
Change	-1.9	-1.9	0.0

Since 1975, the population growth rate has been relatively constant, and is anticipated to remain so during the third phase, until 1995, according to the United Nations medium-variant projections. Between 1975-1980 and 1990-1995, fertility declines at a slower pace, decreasing by 14 per cent, from 3.8 children per woman to 3.3 children; however, the crude birth rate will only decline by 7 per cent, from 28 to 26 births per 1,000. This divergence results from a change in the age-structure of the population, which is itself the result of the past decrease in fertility, with the number of women in the reproductive ages being relatively large compared to the decreasing proportion of children. The slowdown in the decline of the crude birth rate explains the stagnation of the growth rate between 1975-1980 and 1990-1995, as the crude death rate declined by two points also - from 11 to 9 per 1,000 - during this period.

A fourth phase of population growth - a rapid decrease in the population growth rate - is projected to begin after 1995. Although the increase in the proportion of elderly people will slow the decrease in the crude death rate, from 9.2 thousand in 1990-1995 to 7.6 thousand in 2020-2025, during the post-1995 period, changes in the age structure will slightly affect changes in the crude birth rate, which is projected to decrease to 17 per 1,000. This 34 per cent decline between 1990-1995 and 2020-2025 is nearly the same as the projected decline in the total fertility rate by 2025 and results in a return to a fast decrease in the rate of growth, from 1.7 per cent in 1990-1995 to 1.0 in 2020-2025.

2. Regional population growth

Population growth levels and trends differ markedly between the more developed and less developed regions, as well as among the major areas within these regions. In the following sections, population growth is explored at the regional level.

Between 1950 and 1990, the population of the more developed regions increased by 45 per cent, compared to an increase of 143 per cent for the population of the less developed regions. Within the less developed regions, the increase was 162 per cent among the least developed countries and 140 per cent among the other less developed countries. More recently, between 1985 and 1990, the average annual rate of growth was, for the medium variant, 0.5 per cent for the more developed regions and 2.1 per cent for the less developed regions. Among the less developed regions, the growth rate was 2.8 per cent for the least developed countries and 2.0 per cent for the other less developed countries.

Table 4. Average annual rate of population growth
(Percentage)

	<u>1985-1990</u>	<u>2020-2025</u>
More developed regions	0.5	0.2
Less developed regions	2.1	1.2
Least developed countries	2.8	1.7
Other countries	2.0	1.0

The medium-variant projections of the United Nations anticipate that the population of the more developed regions will increase by 12 per cent between 1990 and 2025, while the population of the less developed regions will increase by 75 per cent during the same period. Within the latter group the population of the least developed countries will increase by 143 per cent and the population of the other less developed countries will increase by 68 per cent. In 2020-2025, the annual rate of growth is expected to be 0.2 per cent in the more developed regions and 1.15 per cent in the less developed regions. However, among the less developed regions, the least developed countries will be increasing at 1.7 per cent per year in comparison to 1.0 per cent in the other less developed countries. That is, in 2025 the least developed countries, on average, will still be about 20 to 25 years behind the other less developed countries in their demographic transition.

These differences are perhaps best illustrated by the relative evolutions of the average annual increments to the total population. In 1950-1955, out of a total increment to the world population of 47 million, 23 per cent originated in the more developed regions and 77 per cent in the less developed regions (7 per cent in the least developed countries and 70 per cent in the other less developed countries). During the period 1985-1990, the world gained an average of 88 million persons per year. However, the share from the more developed regions was only 7 per cent. Ninety-three per cent of the world population growth occurred in the less developed regions (13 per cent in the least developed countries and 80 per cent in the other less developed countries). In 2020-2025, it is expected that, out of an average annual increment of 83 million for the world, only 3 per cent will originate in the more developed regions and 97 per cent in the less developed regions (21 per cent in the least developed countries and 76 per cent in the other less developed countries).

Figure III. Population growth in the more and less developed regions and the least developed countries; annual growth rates and average annual absolute increments

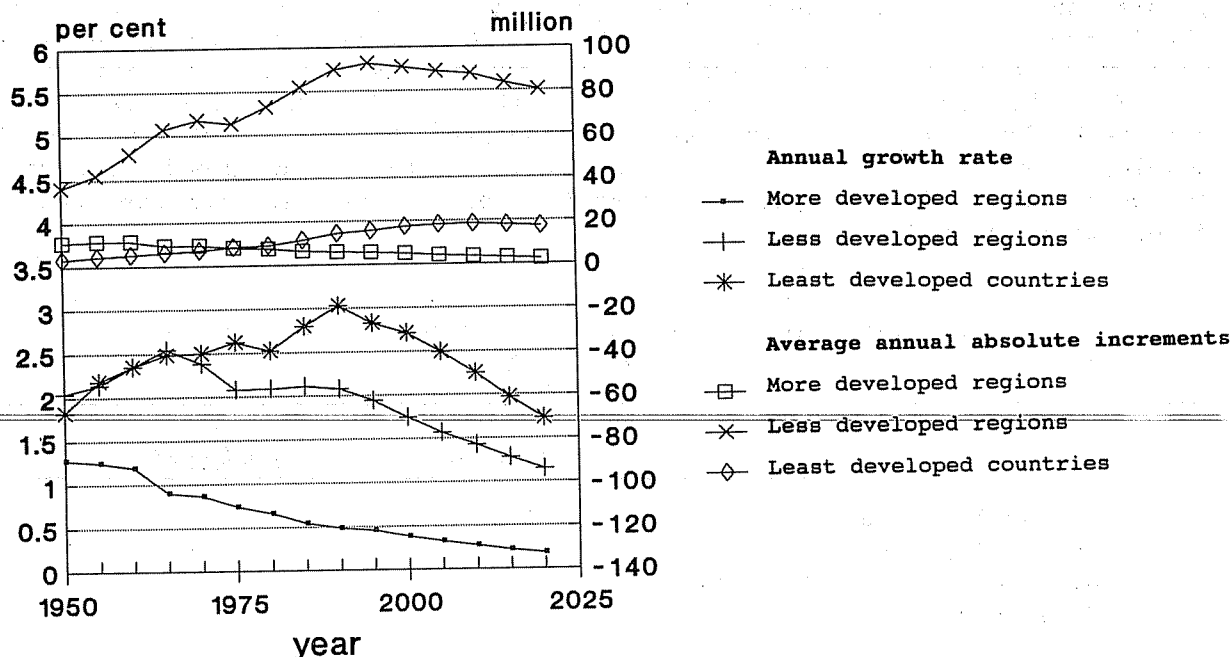

(a) More developed regions

There are also differences in growth rates within each of the two groups of more developed and less developed regions. Among the more developed regions, for the period 1985-1990, population growth was fastest in Australia-New Zealand (1.3 per cent), followed by Northern America and the USSR (0.8 per cent each).

The four regions of Europe had nearly identical growth rates during the period 1985-1990, between 0.24 and 0.27 per cent. This change from the earlier patterns of higher growth rates in Eastern and Southern Europe than in Northern and Western Europe resulted from increases in the lower growth rate regions and decreases in the higher rate regions.

Table 5. Vital rates within the regions of Europe

Region of Europe	1980-1985				1985-1990			
	Growth rate (%)	Birth rate (per thousand)	Death rate (per thousand)	Migration rate (per thousand)	Growth rate (%)	Birth rate (per thousand)	Death rate (per thousand)	Migration rate (per thousand)
Eastern	0.41	16.1	11.2	-0.8	0.27	14.6	11.3	-0.6
Northern	0.17	12.9	11.2	0.0	0.25	13.4	11.5	0.6
Southern	0.51	13.2	8.9	0.8	0.24	12.0	9.5	-0.1
Western	0.16	12.1	11.1	0.6	0.24	12.2	11.1	1.3

The increase in growth rates for Northern and Western Europe, from 0.17 and 0.16 per cent, respectively, in 1980-1985 to 0.25 and 0.24 per cent in 1985-1990, resulted principally from an increase in international migration. The decrease in the growth rate from 0.41 to 0.27 in Eastern Europe resulted from a decrease in the birth rate, while the decrease in Southern Europe from 0.51 to 0.24 resulted from the combined effects of a decrease in the birth rate, an increase in the death rate (caused by the aging of the population), and a decrease in international migration.

In the future, the medium-variant projections indicate that the population of Western Europe will grow very slowly and start declining after the year 2005 and that the population of Southern Europe will start declining after 2010. In both cases, the age structure will result in higher death rates and lower birth rates. The other regions of Europe will continue increasing very slowly. Australia-New Zealand, the Union of Soviet Socialist Republics and Northern America are projected to continue growing slowly, at rates of 0.6, 0.5 and 0.3 per cent, respectively, during the period 2020-2025. Migration will account for half of the growth rate in the case of Australia-New Zealand and Northern America.

(b) Less developed regions

The major areas of the less developed regions have historically exhibited a greater range of population growth rates than the more developed regions have. One of the largest differences within the less developed regions is between the least developed countries and the other less developed countries. This difference results from very large differences in both fertility and mortality levels.

Table 6. Vital rates within the less developed regions, 1985-1990

	Mortality		Fertility	
	Life expectancy at birth (years)	Crude death rate (per thousand)	Total fertility rate (no. of births per woman)	Crude birth rate (per thousand)
Least developed countries	49	17	6.2	45
Other countries	63	9	3.7	29

For the period 1985-1990, the least developed countries exhibited a crude birth rate of 45 births per 1,000 population and a total fertility rate of 6.2, and a crude death rate of 17 deaths per 1,000 population and a life expectancy at birth of 49 years. The other less developed countries had a crude birth rate of 29.3 for a total fertility rate of 3.7, and a crude death rate of 9.0 for a life expectancy of 63 years. In demographic terms, the least developed countries in 1985-1990 were at the same stage as all the less developed regions were in 1950-1955 with respect to fertility, and in 1955-1960 with respect to mortality.

During the period 1950-1955, the earliest date for which the United Nations provides demographic estimates on a regular basis, population growth rates ranged from 2.7 per cent per year in Latin America to 2.2 per cent in Africa and 1.9 per cent in Asia. The high Latin American population growth rate is primarily explained by the region's earlier start of mortality reduction. Life expectancy at birth in the major area was 10 years greater than in Africa and Asia and the crude death rate about 10 deaths per 1,000 lower. Africa and Asia exhibited similar life expectancies at birth and similar crude death rates but African women, on average, exhibited about 0.7 more births per woman than their Asian counterparts; the African population growth rate was hence higher.

Table 7. Vital rates of Africa, Asia and Latin America

	Growth rate (percentage)			Birth rate (per thousand)			Death rate (per thousand)		
	Latin			Latin			Latin		
	Africa	Asia	America	Africa	Asia	America	Africa	Asia	America
1950-1955	2.2	1.9	2.7	49	43	43	27	24	15
1965-1970	2.6	2.4	2.6	47	38	38	21	14	11
1985-1990	3.0	1.9	2.1	45	28	29	15	9	7

A temporary convergence in growth rates occurred during the period 1965-1970. Africa, Asia and Latin America had similar growth rates, varying only from 2.4 to 2.6 per cent per year. The population growth rate had risen sharply from the earlier period in Africa and Asia owing to falling mortality rates and little or moderate fertility change. The Latin American population growth rate held steady, as crude birth and death rates fell by similar amounts. Currently, population growth rates have diverged again. The African population growth rate has risen to 3 per cent per year owing to falling mortality and little fertility change; whereas, Asian and Latin American population growth rates fell to 1.9 per cent and 2.1 per cent, respectively.

Population growth rate variations are even more pronounced for regions within the major areas. The lowest growth rates in 1985-1990, below 1.5 per cent, were found in Eastern Asia (1.3 per cent) and the Caribbean (1.5 per cent). It needs to be noted that trends in Eastern Asia mainly reflect patterns in China, whose population makes up 85 per cent of the population of the region. Other regions exhibit growth rates greater than 2.0 per cent. Moderately high growth rates, between 2.0 and 2.5 per cent, are found in South America (2.0), South-eastern Asia (2.1), Southern Asia and Central America (2.3) and Southern Africa (2.4). High growth rates, between 2.5 and 3.0 per cent, are found in Northern Africa (2.7) and Western Asia (2.8). Very high growth rates, more than 3.0 per cent, characterize Middle Africa (3.0) and Eastern and Western Africa (3.2).

Table 8. Population growth rates of the less developed regions
(Percentage)

	1950-1955	1985-1990	2020-2025
Africa			
Eastern Africa	2.3	3.2	2.1
Middle Africa	1.8	3.0	2.2
Northern Africa	2.3	2.7	1.3
Southern Africa	2.3	2.4	1.4
Western Africa	2.3	3.2	2.0
Latin America			
Caribbean	1.8	1.5	1.0
Central America	2.9	2.3	1.3
South America	2.8	2.0	1.1
Asia			
Eastern Asia	1.8	1.3	0.4
South-eastern Asia	1.9	2.1	1.0
Southern Asia	2.0	2.3	1.1
Western Asia	2.7	2.8	1.7

Such differences are expected to continue in the future. During the period 2020-2025, the medium-variant projections indicate a regional growth rate of 1.1 per cent in Latin America and 0.9 per cent in Asia. The growth rate of Eastern Asia (0.4 per cent) is projected to be similar to that of some of the more developed regions, whereas Western Asia (1.7 per cent) may exhibit a growth rate not far from that of Africa. A population growth rate of 1.9 per cent is projected for Africa, with growth exceeding 2 per cent per year for Middle, Eastern and Western Africa, but below 1.5 per cent for Southern and Northern Africa.

Figure IV. Average annual absolute increments for the major areas of the world, 1950-1955, 1985-1990 and 2020-2025

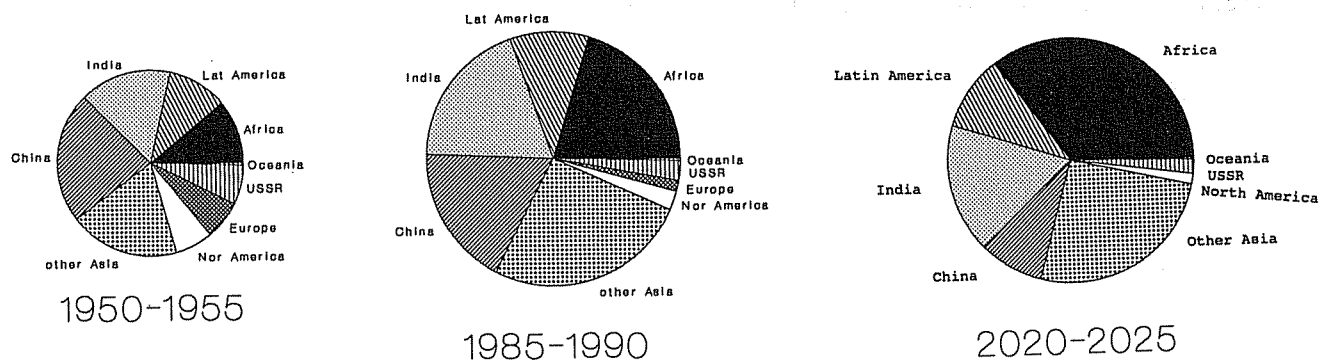

The distribution of population increments has also been changing and will continue changing. During the period 1950-1955, China accounted for 23 per cent of the population increment of the world, India for 16 per cent, the remainder of Asia for 19 per cent, Africa for 11 per cent and Latin America for 10 per cent. During the period 1985-1990, China contributed 18 per cent of the population increment of the world, India 16 per cent, the remainder of Asia 26 per cent, Africa 20 per cent and Latin America 10 per cent. It is expected that during the period 2020-2025, Africa will contribute 35 per cent of the population increment of the world, China only 9 per cent, India 17 per cent, the remainder of Asia 26 per cent and Latin America 10 per cent.

(c) Distribution of the world's population

As a result of differences in the projected rates of growth, the distribution of the population between the different regions of the world is expected to continue changing. The share of Europe, which declined from 16 to 9 per cent of the population of the world between 1950 and 1990, is projected to decline further, to 6 per cent in 2025. Northern America and the USSR will follow a nearly identical course, each of their shares declining from 7 per cent in 1950 to 5 per cent in 1990 and 4 per cent in 2025.

Figure V. Distribution of population among major areas of the world, 1950, 1990 and 2025.

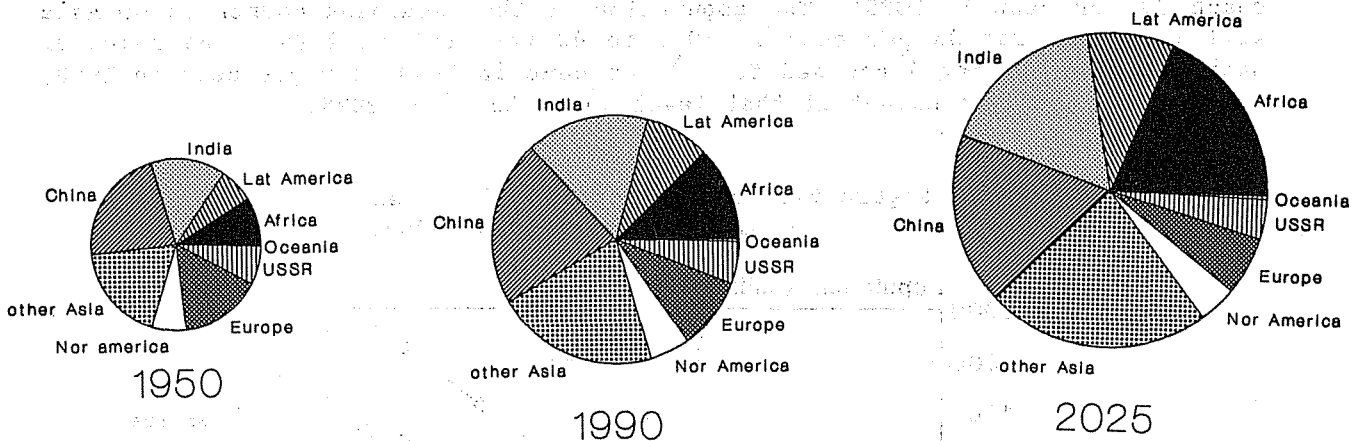
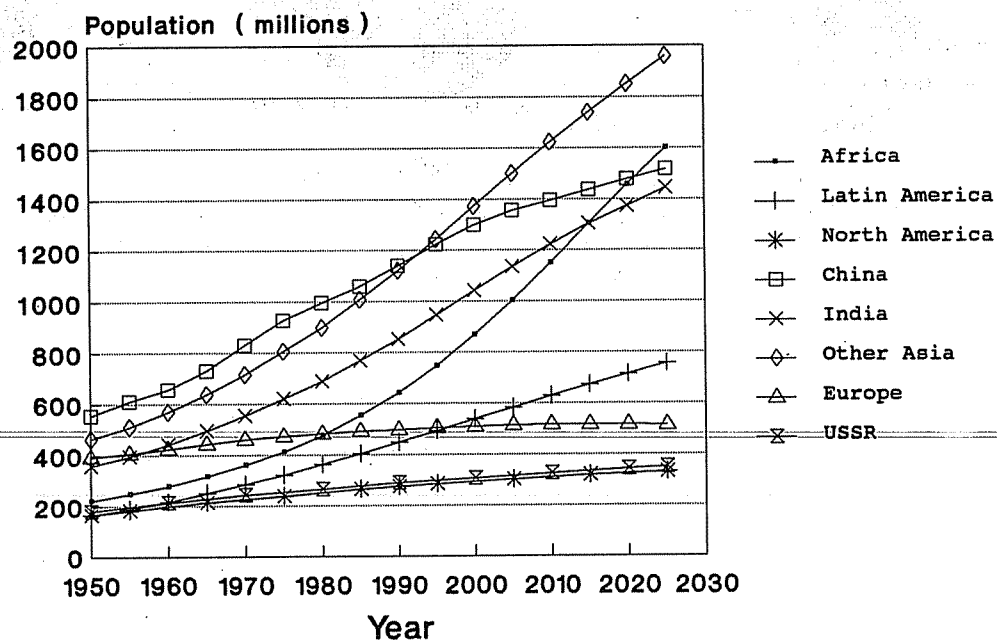

Table 9. Percentage distribution of the population of the world

	1950	1990	2025
Africa	8.8	12.1	18.8
Latin America	6.6	8.5	8.9
Asia	54.7	58.8	57.7
China	22.1	21.5	17.8
India	14.2	16.1	17.0
Other Asia	18.4	21.2	23.0
Northern America	6.6	5.2	3.9
Europe	15.6	9.4	6.1
Oceania	0.5	0.5	0.5
USSR	7.2	5.4	4.1
World	100.0	100.0	100.0

Among the less developed regions, the share of Africa, which increased from 9 to 12 per cent between 1950 and 1990, may reach 19 per cent in 2025. The share of the world's population residing in Asia remained nearly stable at 55 per cent in 1950 and 59 per cent in 1990 and is projected to still be 58 per cent in 2025. However, within Asia, the share of China will continue to decline, from 40 per cent of the population of Asia in 1950 to 37 per cent in 1990 and 31 per cent in 2025. The population of India, which accounted for 26 per cent of Asia's population in 1950 and 27 per cent in 1990, is projected to reach 29 per cent in 2025. The population of the remaining countries of Asia will increase from 36 per cent in 1990 to 40 per cent in 2025. The share of Latin America, having increased from 7 per cent in 1950 to 9 per cent in 1990, will remain nearly constant at that level until the year 2025.

Figure VI. Population of major areas
medium variant, 1950-2025



3. Country-level analysis

In 1990, 169 countries had population sizes ranging from 1,000 for the Holy See and 9,000 each for Nauru and Tuvalu to 853 million for India and 1.1 billion for China. The population of these latter two countries combined made up 38 per cent of the total population of the world. The 19 next largest countries, all of which had a population size of more than 50 million and among which eight had over 100 million, accounted for an additional 38 per cent of the world's population. Of these 21 largest countries, 11 were in Asia, 4 in Europe, 3 in Northern or Latin America, 2 in Africa, plus the USSR. At the other end of the scale, there were 49 countries with populations of less than 2 million, with a combined population of 25 million.

In 1950, including China and India, there were nine countries with populations of 50 million or over, among which four were over 100 million. Thirty-eight per cent of the population of the world lived in China and India, and 26 per cent in the other seven countries. It is expected that in 2025, in addition to China and India, there will be 30 countries with a population of over 50 million, among which 13 will be over 100 million; 46 per cent of the world will live in those 30 countries, in addition to the 35 per cent living in China and India.

Among the 32 countries with the largest population in 1950, 4 were in Africa, 5 in America, 13 in Asia, 9 in Europe, plus the USSR. In 1990, among the 32 most populous countries, 6 were in Africa, 6 in America, 13 in Asia, 6 in Europe, plus the USSR. It is expected that in 2025, the 32 most populous countries, that is all the countries having a population of more than 50 million at that time, will include 10 in Africa, 4 in America, 13 in Asia, 4 in Europe, plus the USSR. The gradual replacement of Europe by Africa as the second most populous continent, after Asia, parallels the evolution noted earlier.

Among the largest countries of the world, the fastest population increase during the 75 years between 1950 and 2025 will be for Kenya, whose population will grow to 13 times its size in 1950, and for the United Republic of Tanzania, whose population will increase to 11 times its size in 1950. The slowest increase will be for the population of the Federal Republic of Germany ^{5/} (10 per cent) and the United Kingdom of Great Britain and Northern Ireland (18 per cent).

It was estimated that between 1985 and 1990 among all the countries and areas of the world, 28 had an annual rate of growth between 3.0 and 3.5 per cent and 20 had a rate equal to 3.5 per cent or higher. Among the latter, 10 were in Africa and 7 in Western Asia.

Table 10. Distribution of countries according to the size of their population in 1990

Size of country (millions)	Africa	America	Asia	Europe	Oceania	USSR	Total
<u>Number of countries</u>							
Over 300	-	-	2	-	-	-	2
50-300	2	3	9	4	-	1	19
10-50	15	8	10	10	1	-	44
2-10	21	12	10	10	2	-	55
Under 2	14	12	8	7	8	-	49
Total	52	35	40	31	11	1	169
<u>Population (millions)</u>							
Over 300	-	-	1 992	-	-	-	1 992
50-300	161	488	841	232	-	289	2 011
10-50	342	168	223	203	17	-	952
2-10	127	60	42	63	7	-	299
Under 2	12	4	7	1	2	-	25
Total	642	719	3 105	498	26	289	5 279

Table 11. World population and average annual growth rate, medium, high and low variants, 1950-2025

Year	Population (millions)			Average annual growth rate (percentage)			
	Medium	High	Low	Period	Medium	High	Low
1950	2 516	-	-	1950-1955	1.79	-	-
1955	2 752	-	-	1955-1960	1.86	-	-
1960	3 020	-	-	1960-1965	1.99	-	-
1965	3 336	-	-	1965-1970	2.06	-	-
1970	3 698	-	-	1970-1975	1.96	-	-
1975	4 079	-	-	1975-1980	1.73	-	-
1980	4 448	-	-	1980-1985	1.74	-	-
1985	4 851	-	-	1985-1990	1.74	1.87	1.62
1990	5 292	5 327	5 262	1990-1995	1.73	1.90	1.54
1995	5 770	5 857	5 682	1995-2000	1.63	1.83	1.40
2000	6 261	6 420	6 093	2000-2005	1.47	1.69	1.20
2005	6 739	6 986	6 469	2005-2010	1.33	1.59	1.04
2010	7 204	7 564	6 813	2010-2015	1.23	1.54	0.88
2015	7 660	8 169	7 120	2015-2020	1.10	1.49	0.71
2020	8 092	8 802	7 376	2020-2025	0.99	1.41	0.57
2025	8 504	9 444	7 591				

Table 12. Population size and rate of increase for the world, more developed regions, less developed regions and least developed countries, medium variant, 1950-2025

Year	Population (millions)				Period	Average annual growth rate (percentage)			
	World	More developed regions <u>a/</u>	Less developed regions <u>b/</u>	Least developed countries <u>c/</u>		World	More developed regions <u>a/</u>	Less developed regions <u>b/</u>	Least developed countries <u>c/</u>
1950	2 516	832	1 684	169	1950-1955	1.79	1.28	2.04	1.82
1955	2 752	887	1 865	186	1955-1960	1.86	1.25	2.14	2.18
1960	3 020	945	2 075	207	1960-1965	1.99	1.19	2.35	2.35
1965	3 363	1 003	2 333	233	1965-1970	2.06	0.90	2.54	2.48
1970	3 698	1 049	2 649	263	1970-1975	1.96	0.86	2.38	2.50
1975	4 079	1 095	2 984	299	1975-1980	1.73	0.74	2.08	2.62
1980	4 448	1 137	3 311	340	1980-1985	1.74	0.66	2.09	2.52
1985	4 851	1 174	3 677	386	1985-1990	1.74	0.54	2.11	2.80
1990	5 292	1 207	4 086	444	1990-1995	1.73	0.48	2.08	3.03
1995	5 770	1 236	4 534	517	1995-2000	1.63	0.45	1.94	2.83
2000	6 261	1 264	4 997	595	2000-2005	1.47	0.38	1.74	2.71
2005	6 739	1 289	5 451	681	2005-2010	1.33	0.32	1.57	2.49
2010	7 204	1 310	5 895	772	2010-2015	1.23	0.27	1.43	2.25
2015	7 660	1 327	6 332	864	2015-2020	1.10	0.22	1.28	1.97
2020	8 092	1 342	6 750	953	2020-2025	0.99	0.18	1.15	1.73
2025	8 504	1 354	7 150	1 039					

a/ Including Northern America, all regions of Europe, Australia-New Zealand, Japan and the Union of Soviet Socialist Republics.

b/ Including all regions of Africa, Latin America, East and South Asia and Oceania (excluding Australia-New Zealand and Japan).

c/ Including those countries of the less developed regions which have been officially designated as least developed.

Table 13. Average annual population increment for the world, more developed and less developed regions and least developed countries, medium, high and low variants, 1950-2025

(Millions)

Area	1950- 1955	1955- 1960	1960- 1965	1965- 1970	1970- 1975	1975- 1980	1980- 1985	1985- 1990	1990- 1995	1995- 2000	2000- 2005	2005- 2010	2010- 2015	2015- 2020	2020- 2025
World total															
Medium	47.1	53.5	63.3	72.3	76.2	73.8	80.7	88.2	95.6	98.1	95.7	93.0	91.1	86.4	82.5
High								95.2	105.9	112.5	113.2	115.5	121.0	126.7	128.4
Low								82.1	84.1	82.1	75.1	68.7	61.3	51.2	43.0
More developed regions															
Medium	11.0	11.5	11.6	9.2	9.3	8.3	7.6	6.4	5.9	5.6	4.9	4.2	3.6	2.9	2.4
High								7.1	7.4	7.7	7.6	7.2	7.1	7.1	7.1
Low								5.8	4.7	3.8	2.6	1.5	0.4	-0.9	-2.0
Less developed regions															
Medium	36.1	42.0	51.7	63.1	67.0	65.5	73.1	81.7	89.7	92.5	90.8	88.8	87.5	83.4	80.1
High								88.0	98.5	104.8	105.7	108.2	113.9	119.7	121.3
Low								76.3	79.3	78.3	72.6	67.2	60.9	52.0	45.0
Least developed countries															
Medium	3.2	4.3	5.2	6.2	7.0	8.4	9.2	11.6	14.5	15.7	17.3	18.1	18.4	17.9	17.2
High								12.4	15.8	17.5	19.8	22.3	24.7	26.2	25.8
Low								11.1	13.5	14.1	14.6	14.3	13.5	12.5	11.7

Table 14. Size, percentage distribution, annual rate of increase and increment of population by major areas of the world, medium variant, 1950-2025

	World	Africa	Latin America	Northern America	Asia	Europe	Oceania	USSR
<u>Population</u> (millions)								
<u>Year</u>								
1950	2 516	222	166	166	1 378	393	13	180
1970	3 698	362	286	226	2 102	460	19	243
1990	5 292	642	448	276	3 113	499	26	289
2010	7 204	1 148	629	311	4 240	516	34	327
2025	8 504	1 597	757	332	4 912	515	38	352
<u>Percentage distribution</u>								
<u>Year</u>								
1950	100	8.8	6.6	6.6	54.7	15.6	0.5	7.2
1970	100	9.8	7.7	6.1	56.8	12.5	0.5	6.5
1990	100	12.1	8.5	5.2	58.8	9.4	0.5	5.4
2010	100	15.9	8.7	4.3	58.9	7.2	0.5	4.5
2025	100	18.8	8.9	3.9	57.8	6.1	0.5	4.1
<u>Annual rate of increase</u> (percentage)								
<u>Period</u>								
1950-1955	1.79	2.21	2.73	1.80	1.89	0.79	2.25	1.71
1965-1970	2.06	2.64	2.60	1.13	2.44	0.66	1.97	1.00
1985-1990	1.74	2.99	2.06	0.82	1.87	0.25	1.48	0.78
2000-2005	1.47	2.89	1.62	0.55	1.43	0.15	1.13	0.61
2020-2025	0.99	1.90	1.12	0.34	0.89	-0.05	0.76	0.47
<u>Average annual increment</u> (millions)								
<u>Period</u>								
1950-1955	47.1	5.2	4.9	3.1	27.3	3.2	0.3	3.2
1965-1970	72.3	8.9	7.0	2.5	48.2	3.0	0.4	2.4
1985-1990	88.2	17.8	8.8	2.2	55.5	1.2	0.4	2.2
2000-2005	95.7	27.0	9.1	1.6	55.0	0.7	0.3	1.9
2020-2025	82.6	29.0	8.2	1.1	42.5	-0.2	0.3	1.6

Table 15. The 32 most populous countries, ranked by size,
medium variant, 1950, 1990 and 2025
(Millions)

1950		1990		2025	
Country	Population	Country	Population	Country	Population
1. China	555	1. China	1 139	1. China	1 513
2. India	358	2. India	853	2. India	1 442
3. USSR	180	3. USSR	289	3. USSR	352
4. USA	152	4. USA	249	4. USA	300
5. Japan	84	5. Indonesia	184	5. Indonesia	286
6. Indonesia	80	6. Brazil	150	6. Nigeria	281
7. Brazil	53	7. Japan	123	7. Pakistan	267
8. United Kingdom	51	8. Pakistan	123	8. Brazil	246
9. Germany, Fed. Rep. of <u>a/</u>	50	9. Bangladesh	116	9. Bangladesh	235
10. Italy	47	10. Nigeria	109	10. Mexico	150
11. France	42	11. Mexico	89	11. Japan	127
12. Bangladesh	42	12. Viet Nam	67	12. Ethiopia	127
13. Pakistan	40	13. Philippines	62	13. Viet Nam	117
14. Nigeria	33	14. Germany, Fed. Rep. of <u>a/</u>	61	14. Iran (Islamic Rep. of)	114
15. Viet Nam	30	15. United Kingdom	57	15. Philippines	112
16. Mexico	28	16. Italy	57	16. Zaire	99
17. Spain	28	17. France	56	17. Egypt	90
18. Poland	25	18. Turkey	56	18. Turkey	88
19. Philippines	21	19. Thailand	56	19. United Rep. of Tanzania	85
20. Turkey	21	20. Iran (Islamic Rep. of)	55	20. Thailand	81
21. Rep. of Korea	20	21. Egypt	52	21. Kenya	79
22. Egypt	20	22. Ethiopia	49	22. Myanmar	73
23. Thailand	20	23. Rep. of Korea	43	23. South Africa	65
24. Ethiopia	20	24. Myanmar	42	24. France	60
25. Germany, Dem. Rep. <u>a/</u>	18	25. Spain	39	25. United Kingdom	60
26. Myanmar	18	26. Poland	38	26. Sudan	60
27. Argentina	17	27. South Africa	35	27. Germany, Fed. Rep. of <u>a/</u>	55
28. Iran (Islamic Rep. of)	17	28. Colombia	33	28. Colombia	54
29. Yugoslavia	16	29. Argentina	32	29. Uganda	53
30. Romania	16	30. United Rep. of Tanzania	27	30. Italy	53
31. Canada	14	31. Canada	27	31. Algeria	52
32. South Africa	14	32. Sudan	25	32. Rep. of Korea	52

a/ Through accession of the German Democratic Republic to the Federal Republic of Germany with effect from 3 October 1990, the two German States have united to form one sovereign State. As from the date of unification, the Federal Republic of Germany acts in the United Nations under the designation "Germany". The data are reported separately here since the report was completed prior to unification.

B. Fertility and mortality

1. Fertility

The total fertility rate for the world as a whole did not change considerably during the 1950s and 1960s and remained around the level of nearly five children per woman. A significant decline in the total fertility rate started in the 1970s; it fell to 4.5 children per woman during the period 1970-1975 and fell further to 3.6 in 1980-1985 and to 3.45 in 1985-1990. The medium, high and low variants project total fertility rates of 3.0, 3.3 and 2.5 children per woman for the period 2000-2005, and 2.3, 2.8 and 1.8 for the period 2020-2025 (table 16).

The total fertility rate in the more developed regions has declined continuously from 2.8 in 1950-1955 to 1.9 in 1985-1990. Currently, the fertility rate in these regions (except for the Soviet Union), ranging from 1.6 to 2.0 births per woman is below the replacement level (around 2.1 births per woman) and the continuation of the fertility and mortality levels of the 1980s would result in negative population growth in the long run.

It is notable that in Southern Europe (where fertility declines started later and proceeded more slowly than in the other more developed regions), fertility declined very steeply and to very low levels in the 1980s. In Italy, for example, traditionally a country of large families, the total fertility rate went down to 1.3 in 1987, the lowest in the world. In Eastern Europe, fertility declined slower than in Southern Europe. At the same time, in countries of Northern Europe and Western Europe there was a stabilization of fertility levels in 1985-1990 and even a rise in fertility in such countries as Denmark, Sweden and the United Kingdom. This reversed the previous pattern of international variation in fertility (lower Northern European than Southern European fertility). There was a stabilization of fertility level and some increase in Northern America and the USSR, while in Australia-New Zealand and Japan it continued to decline.

The medium, high and low variants project different paths of fertility for the more developed regions. According to the medium variant, the total fertility rate will remain at about 1.9 between 1990 and 2025. The high variant projects a slow increase to 2.25 for 2020-2025. In the low variant, it is assumed that the total fertility rate will decline further, to slightly below 1.6 in 2025.

Fertility levels and trends in the less developed regions vary markedly from region to region. In Africa, the total fertility rate remained in the range of 6.5 to 6.8 children per woman from 1950-1955 to 1975-1980. It declined slightly, to 6.2 children per woman, in 1985-1990. The small decline is mostly attributable to the downward fertility trends in the Northern African region. In the rest of Africa, with only a few exceptions (Cape Verde, Kenya, Mauritius, Réunion, Senegal, South Africa and Zimbabwe), most countries show no sign of noticeable fertility decline.

In Latin America, a noticeable fertility decline appears to have begun in the mid-1960s. The total fertility rate there remained at about 5.9 between 1950 and 1965, fell to 5.5 in 1965-1970 and fell further, to 3.9 in 1980-1985 and 3.5 in 1985-1990. The past trend in the most populous Latin American

Table 16. Crude birth rate and total fertility rate for the world and major areas, medium variant, 1950-2025

Period	World	More developed regions	Less developed regions	Africa	Latin America	Northern America	Asia	Europe	Oceania	USSR
<u>Crude birth rate</u> (per thousand)										
1950-1955	37.4	22.6	44.6	49.2	42.5	24.6	42.9	19.8	27.6	26.3
1975-1980	28.3	15.6	32.8	46.1	32.4	15.1	29.7	14.4	20.9	18.3
1985-1990	27.1	14.5	31.0	44.7	28.7	15.0	27.8	12.9	19.4	18.4
1995-2000	24.9	13.4	27.9	41.6	24.8	13.1	24.7	12.4	17.9	15.9
2020-2025	17.5	11.9	18.6	26.0	18.4	11.7	16.1	10.9	14.0	14.1
<u>Total fertility rate</u> (number of births per woman)										
1950-1955	5.00	2.84	6.19	6.65	5.87	3.47	5.92	2.59	3.83	2.82
1975-1980	3.84	2.03	4.54	6.54	4.36	1.91	4.06	1.98	2.79	2.34
1985-1990	3.45	1.89	3.94	6.24	3.55	1.81	3.48	1.72	2.51	2.38
1995-2000	3.14	1.90	3.47	5.70	3.00	1.86	3.02	1.74	2.34	2.25
2020-2025	2.27	1.94	2.32	3.04	2.39	1.94	2.06	1.85	2.02	2.10

country, Brazil, fits the pattern: the total fertility rate remained at approximately 6.2 during the period 1950-1965, then declined to 3.5 in 1985-1990. Fertility decline in Mexico, the second most populous country in the region, started slightly later: the total fertility rate stayed at about 6.7 in the 1950s and 1960s, then fell during the 1970s, to reach 3.6 in 1985-1990.

A marked fertility decline in the 1970s characterized fertility trends in Eastern Asia. In China, the total fertility rate in the 1950s and 1960s is estimated to have been approximately 6.0. The fertility decline in the 1970s was spectacular and the fertility rate is believed to have been around 2.4 in the 1980s. According to the medium variant, the total fertility rate is projected to fall under 2.0 after the year 2000 and to stabilize at 1.8 until 2025.

Fertility decline in South-eastern Asia was also remarkable but somewhat slower than that in Eastern Asia. The total fertility rate before 1970 was approximately 6.0; it then began to fall, reaching 3.7 in 1985-1990. The gradual decline is projected to continue to below 3.0 around the year 2000 and to 2.1 by 2020-2025. In Southern Asia and Western Asia, the decline was much lower, with a total fertility rate of about 4.7 and 5.1, respectively, in 1985-1990. The decline is projected to accelerate in Southern Asia, the total fertility rate reaching 4.0 in 1995-2000 and falling 2.2 in 2020-2025. The decline is projected to be slower in Western Asia, the total fertility rate reaching 2.7 in 2020-2025.

The recent decline in the crude birth rate for the total world population, from 37 in 1950-1955 to 27 in 1985-1990, is expected to continue in the future, and the projected rate for 2020-2025 is 17 (table 17). The estimated crude birth rate for the more developed regions follows a downward trend, from 23 in 1950-1955 through 14 in 1985-1990 to 12 in 2020-2025. The corresponding rates for the less developed regions follow a steeper curve, from 45 in 1950-1955 through 31 in 1985-1990 to 19 in 2020-2025. In the 1950s and 1960s, noticeable declines in the crude birth rate were observed in a number of countries and areas in the less developed regions, while the total fertility rate remained almost unchanged for the same period. The apparent disparities between the two measures are attributable to the changing structure of population by age and sex. The female population of child-bearing age in those areas and countries during the 1950s and 1960s grew at a slower pace than the total population. The reverse is happening in the 1980s, as the changing age structure is slowing down the decline in the birth rate.

In the more developed regions, on the contrary, it is expected that the changing age structure will cause the crude birth rate to decline in the next 35 years, despite a projected slightly increasing fertility.

2. Mortality

The life expectancy at birth for the world was 63.9 years in 1985-1990 for both sexes combined. For the less developed regions, it was 61.4 years, which was still significantly lower than the 74.0 years for the more developed regions. However, the difference between the more and the less developed regions has been reduced since 1950. The corresponding figures for 1950-1955 were 42.2 for the less developed regions and 66.0 for the more developed regions, so that the difference was 23.8 years. That difference was reduced by half, to 12.6 years, in 1985-1990, because of the rapid increases in life expectancy in most of the countries of the less developed regions and also because of the tendency for the annual increments in life expectancy to decrease at the higher levels prevailing in the more developed regions. Further convergence between the less and the more developed regions is anticipated: life expectancies in the less and the more developed regions are projected to be 65.0 and 75.8 for 1995-2000 and 71.6 and 79.0 for 2020-2025, respectively (table 17).

The average length of life is usually greater for females than for males: globally, 61.8 years for males versus 65.9 for females in 1985-1990, with a difference of 4.1 years. The female advantage is greater in the more developed regions, where females are expected to live longer than males by 7.1 years, than in the less developed regions, where the difference is 2.7 years.

Variation in mortality conditions among major areas and among countries within the same area is considerable. During the period 1985-1990, life expectancy at birth ranged from 78.3 years in Japan, 77.5 in Iceland and 77.1 in Sweden and Switzerland to 41 years in Sierra Leone and 41.5 in Afghanistan and Guinea-Bissau.

The major area with the highest mortality level is Africa, with a life expectancy at birth of 52.0 years for both sexes combined in 1985-1990. The life expectancy for Africa is estimated to have been 37.7 in 1950-1955, implying an average annual increment of 0.41 years for the three and a half decades, which is relatively small compared to those for other high-mortality regions. Within Africa, Eastern, Middle and Western Africa are estimated to have had life expectancies close to 50 for 1985-1990, whereas the figures for Northern and Southern Africa are 59.1 and 59.7 years, respectively.

In Latin America, the expectation of life at birth increased from an estimated 51.9 years in 1950-1955 to 66.7 years in 1985-1990. There are significant differentials within Latin America, ranging from life expectancies of 53.1 in Bolivia and 54.8 in Haiti to those of 75 years or above in Costa Rica, Cuba, Martinique and Puerto Rico.

Another region with a relatively high mortality level is Southern Asia, where life expectancy progressed from 39.1 in 1950-1955 to 56.8 in 1985-1990. South-eastern Asia, Eastern Asia and Western Asia had similar levels of life expectancy in 1950-1955: 41.1, 44.9 and 45.2 years, respectively, but very different trends since then. The largest gain occurred in Eastern Asia, with a marked increase to 70.4 in 1985-1990. It reflects the extremely rapid progress in China and trends in such countries or areas as Hong Kong, Japan and the Republic of Korea, where increases in life expectancy have been rapid relative to their initial levels. Life expectancy in 1985-1990 was 64.5 in Western Asia and 60.9 in South-eastern Asia, the result of a more moderate progression.

Table 17. Crude death rate, life expectancy and infant mortality rate for the world and major areas, medium variant, 1950-2025

Period	World	More developed regions	Less developed regions	Africa	Latin America	Northern America	Asia	Europe	Oceania	USSR
<u>Crude death rate</u> (per thousand)										
1950-1955	19.7	10.1	24.3	26.9	15.4	9.4	24.1	11.0	12.4	9.2
1975-1980	11.1	9.4	11.7	17.6	8.6	8.5	10.7	10.4	8.8	10.0
1985-1990	9.8	9.8	9.8	14.7	7.4	8.7	9.0	10.7	8.1	10.6
1995-2000	8.6	9.5	8.4	11.9	6.6	8.8	7.8	10.3	7.9	9.5
2020-2025	7.6	10.6	7.1	7.0	7.0	9.9	7.2	11.5	8.3	9.4
<u>Life expectancy at birth</u> (both sexes; years)										
1950-1955	47.5	66.0	42.2	37.7	51.9	69.0	42.0	65.8	60.8	64.1
1975-1980	60.4	72.0	57.4	47.9	63.3	73.3	58.3	72.6	68.2	67.9
1985-1990	63.9	74.0	61.4	52.0	66.7	75.6	62.7	74.4	71.3	70.0
1995-2000	67.0	75.8	65.0	56.1	69.4	77.1	66.5	76.1	73.5	72.5
2020-2025	72.9	79.0	71.6	65.6	73.2	79.8	73.4	79.2	77.9	76.9
<u>Infant mortality rate</u> (per thousand live births)										
1950-1955	155	56	180	188	126	29	181	62	68	73
1975-1980	86	19	97	126	70	14	91	19	35	28
1985-1990	70	15	78	103	54	10	72	13	26	24
1995-2000	57	11	63	85	42	7	56	9	21	17
2020-2025	30	6	33	48	25	5	27	6	11	8

In spite of the relatively small population size of Oceania, the area is very heterogeneous with respect to mortality. The estimated life expectancy of 71.3 for 1985-1990 is a weighted average of 75.8 for Australia and New Zealand, 70.9 for Polynesia, 65.0 for Micronesia and 56.1 for Melanesia.

Increases occurred in the expectation of life at birth during the past decades in countries that already had high life expectancies in the early 1950s. For example, life expectancies increased from 69.0 in 1950-1955 to 75.6 in 1985-1990 for Northern America, from 65.8 to 74.4 for Europe and from 64.1 to 70.0 for the Union of Soviet Socialist Republics.

It is projected that regional differences in mortality will diminish as an increasing number of countries reach very high levels, at which further gains are difficult to achieve. All of the major areas, except Africa, are projected to have life expectancies above 65 by 2000 and above 70 by 2025. If the present trends continue, Africa is expected to reach a life expectancy of 56.1 for 1995-2000 and 65.6 for 2020-2025.

Another important indicator of the level of mortality is the infant mortality rate, which is the number of children under one year of age who die in a given period divided by the total number of live births in the same period. It is usually stated per 1,000 live births. The infant mortality rates for the world and the major regions are shown in table 17. In 1985-1990, for the world as a whole, infant mortality is estimated to have been 70 per 1,000 live births. For that period, the lowest rates among the major regions were 10, 8 and 9 per 1,000 for Northern America and Northern and Western Europe, respectively. While those rates are comparatively low on an interregional basis, it is worth noting that they are more than twice the infant mortality rate of 5 per 1,000 estimated for Iceland and Japan for 1985-1990. In contrast, the highest infant mortality rates for 1985-1990 among the major areas are 103 for Africa and 72 for Asia, with 102 in Southern Asia. Stated in somewhat more graphic terms, the rates mean that, on average, one of every 10 children born in Africa or Southern Asia dies before reaching the first birthday. Again, those rates are regional averages and considerable variation exists within each area. For example, the infant mortality rate in Southern Asia for 1985-1990 ranged from a relatively low rate of 28 per 1,000 live births for Sri Lanka to 172 per 1,000 for Afghanistan, while in South-eastern Asia the range is observed from 8 in Singapore to 166 in East Timor, and in Africa from 14 in Réunion to 169 in Mali.

Another demographic indicator related to mortality is the crude death rate, which is the number of annual deaths per 1,000 population. The crude death rate represents effects of mortality combined with those of the age and sex structure of a population. The crude death rate of the world declined by 6.4 points in 15 years, from 19.7 per 1,000 in 1950-1955 to 13.3 in 1965-1970, then decreased by a further 3.6 points to reach 9.8 in 1985-1990 (table 17). Future decline in the crude death rate is expected to be small: the projected rate is 8.6 for 1995-2000, which implies a reduction of only 1.2 per 1,000 in 10 years, and 7.6 for 2020-2025. Such a slow-down, and even slight increases

for some countries, is mainly due to expected changes in age structure: as a result of the aging of the population an increasing proportion of population is expected to consist of older persons, for whom mortality is higher. The varying levels and speeds of population aging among regions are projected to produce a significant change in comparative levels of crude death rates. Foreexample, the crude death rates for the more and the less developed regions, respectively, were 10.1 and 24.3 per 1,000 in 1950-1955, but in 1985-1990 they are at the same level, 9.8, and are projected to reach 10.6 for the more developed regions and 7.1 for the less developed regions in 2020-2025, in spite of the anticipated continuation of higher life expectancy in the more developed regions than in the less developed regions.

Chapter II

MAJOR CHANGES IN THE 1990 REVISION

A. Comparison of demographic estimates from the 1988 and 1990 revisions

In the 1990 revision, the population of the less developed regions was revised downward by 1,347,000 persons and that of the more developed regions was revised upward by 1,363,000. Notably, estimates of the 1990 population of Africa have been reduced by 5.4 million persons, whereas the population of Asia, Europe and the Soviet Union have been revised upward by 4.2 million, 630,000 and 604,000 respectively (table 18). The net result of these changes is a revised medium-variant estimate of the world total population for mid-year 1990 that is 17,000 persons more than projected by the 1988 revision.

The projected world population for the year 2025 is 37.7 million greater than was anticipated in the 1988 revision. The populations of both the more developed and the less developed regions for the year 2025 are expected to be larger than envisaged earlier, by 1.8 million persons for the more developed regions and by 35.9 million persons for the less developed regions. Notably, the total population for the year 2025 has been raised for Africa (by 15.9 million), Asia (by 23.0 million) and Europe (by 2.9 million). The figures for 2025 have been lowered for Latin America (by 3.0 million) and Northern America (by 1.0 million).

Currently available data from the 1990 round of censuses enabled adjustments to data on population size to be made in the 1990 revision. Not only were revisions made to population totals but fertility rates, and to a lesser extent mortality and migration rates, were also updated as further data, as well as new analyses of data, became available from demographic surveys conducted around the world, particularly in countries of the less developed regions.

Revisions of the population size in 1985 and fertility, mortality and migration rates for the periods 1980-1985 and 1985-1990, as well as changes in assumptions about fertility, mortality and migration throughout the period 1985-2025, had an impact on the projected population for the year 2025. In some cases, revisions were made only to the population size in 1985 and even with the demographic indicators remaining unchanged between the 1988 and 1990 revisions, the projected population to 2025 is altered by a large proportion. In others, especially the large countries, seemingly minor changes in population size and fertility levels generate large changes in the projected population for the year 2025. Generally, assumptions of fertility and mortality decline (or increase in fertility as for some developed countries) have been kept similar to those assumed in the 1988 revision. However, changes were made in the time period to reach replacement level fertility for four countries in Africa and 10 in Asia, mostly Western Asia (see section B below). For those countries where no noticeable fertility decline occurred over the decade from 1980 to 1990, fertility is assumed to remain unchanged over the next five-year period (1990-1995), after which fertility is expected to decline to the levels predicted for 2020-2025.

Table 18. Comparison of population, total fertility and life expectancies for the total world population, more and less developed regions and major areas of the world, 1988 and 1990 revisions

	1990 population				2025 population			
	1988 revision	1990 revision	Absolute difference	Percentage difference	1988 revision	1990 revision	Absolute difference	Percentage difference
POPULATION								
Total	5 292 178	5 292 195	17	0.0	8 466 516	8 504 223	37 707	0.4
More developed regions	1 205 193	1 206 556	1 363	0.1	1 352 087	1 353 936	1 849	0.1
Less developed regions	4 086 985	4 085 638	-1 347	-0.0	7 114 430	7 150 287	35 857	0.5
Africa	647 518	642 111	-5 407	-0.8	1 580 984	1 596 855	15 871	1.0
Latin America	448 096	448 076	-20	-0.0	760 378	757 391	-2 987	-0.4
Northern America	275 880	275 865	-15	-0.0	332 998	331 957	-1 041	-0.3
Asia	3 108 476	3 112 695	4 219	0.1	4 889 452	4 912 484	23 032	0.5
Europe	497 741	498 371	630	0.1	512 290	515 212	2 922	0.6
Oceania	26 476	26 481	5	0.0	38 964	38 207	-757	-1.9
USSR	287 991	288 595	604	0.2	351 450	352 116	666	0.2
TOTAL FERTILITY RATE								
	1985-1990 estimates				2020-2025 estimates			
Total	3.44	3.45	0.01	0.3	2.27	2.27	0.00	0.0
More developed regions	1.90	1.89	-0.01	-0.5	1.94	1.94	0.00	0.0
Less developed regions	3.92	3.94	0.02	0.5	2.33	2.32	-0.01	-0.4
Africa	6.23	6.24	0.01	0.2	3.05	3.04	-0.01	-0.3
Latin America	3.61	3.55	-0.06	-1.7	2.39	2.39	0.00	0.0
Northern America	1.81	1.81	0.00	0.0	1.94	1.94	0.00	0.0
Asia	3.45	3.48	0.03	0.9	2.07	2.06	-0.01	-0.5
Europe	1.74	1.72	-0.02	-1.1	1.86	1.85	-0.01	-0.5
Oceania	2.57	2.51	-0.06	-2.3	2.13	2.02	-0.11	-5.2
USSR	2.38	2.38	0.00	0.0	2.10	2.10	0.00	0.0
LIFE EXPECTANCY ^{a/}								
	1985-1990 estimates				2020-2025 estimates			
Total	61.5	63.9	2.4	3.9	71.3	72.9	1.6	2.2
More developed regions	73.4	74.0	0.6	0.8	78.7	79.0	0.3	0.4
Less developed regions	59.7	61.4	1.7	2.8	70.4	71.6	1.2	1.7
Africa	51.9	52.0	0.1	0.2	65.2	65.6	0.4	0.6
Latin America	66.0	66.7	0.7	1.1	72.8	73.2	0.4	0.5
Northern America	75.5	75.6	0.1	0.1	79.7	79.8	0.1	0.1
Asia	61.7	62.7	1.0	1.6	72.8	73.4	0.6	0.8
Europe	74.2	74.4	0.2	0.3	79.1	79.2	0.1	0.1
Oceania	68.8	71.3	2.5	3.6	75.6	77.9	2.3	3.0
USSR	69.5	70.0	0.5	0.7	76.7	76.9	0.2	0.3

^{a/} Changes in life expectancy for the world total, more developed and less developed regions are primarily due to the new methodology (see annex II) used to obtain regional averages.

New information also allowed mortality rates for several countries to be revised. However, changes in the level of mortality for the world total and the more developed and less developed regions of the world reflect, primarily, changes in the methodology used (see annex II) to obtain regional averages.

In the sections that follow, the results of the 1988 and 1990 revisions will be compared for each of the major regions in the less developed regions of the world and for the more developed regions as a whole, highlighting any major change in the current (1990) population size and the demographic indicators for the period 1985-1990, and the resulting impact on the projected population for 2025. In both revisions, the base year for projections was 1985 but the comparisons will focus on the medium-variant estimates for the current year, 1990.

1. Less developed regions

(a) Africa

The estimate of the 1990 population of Africa has been reduced by 5.5 million persons or 0.8 per cent (table 18). The 1990 population of Nigeria, the largest country in Africa, was revised downward by 4.5 million and those of Egypt, Guinea and Kenya by more than 1 million persons. A major upward revision occurred for the population of Ethiopia, from 46.7 million to 49.2 million, a difference of 2.5 million persons (table 19). By the year 2025, the projected population of Africa, according to the 1990 revision, will be 15.9 million higher than projected previously. The projected population was raised by more than 10 million for Cameroon and Ethiopia and by more than 1 million persons for 10 other African countries. For four of the 51 countries in Africa, however, the 2025 population was revised downward by more than 1 million persons. These countries are Egypt (by 3.6 million), Ghana (by 1.6 million), Nigeria (by 20.4 million) and Uganda (by 2 million) (table 19).

New information and analyses from demographic surveys conducted in a large number of African countries resulted in estimates of fertility levels in many African countries that are higher than estimated in the 1988 revision. The 1990 revision counts 29 African countries with total fertility rates of at least 6.5 children per woman for the period 1985-1990 compared to 20 such countries in the previous revision. Compared with the 1988 revision, 16 countries in Africa had their total fertility rate raised by at least 0.2 births per woman and only three had their fertility rate lowered by 0.2 births per woman (table 20). For nearly all of those countries in Africa that have experienced little or no decline in fertility levels over the past decade (only 14 out of 51 countries had experienced a decline of at least 0.2 births per woman over the past decade), the assumption made in the 1990 revision is that these levels will be maintained for another five-year period before fertility starts to decline. This means that, for these countries, fertility levels will remain at their present (higher than previously estimated) levels for a longer period than assumed in the 1988 revision.

Life expectancy for the period 1985-1990 was raised by half a year or more for eight countries, but in seven others, it was lowered by half a year or more in the 1990 revision. The result of these changes in assumptions about fertility levels and pace of decline contribute to an overall upward revision of the population of Africa for the year 2025.

Table 19. Comparison of population estimates for countries in Africa, 1988 and 1990 revisions

	Number of countries	Countries with more than 1 million change	Countries with more than 10 per cent change
<u>Estimates for 1990</u>			
Upward revision	23	Ethiopia	Congo
Downward revision	23	Egypt, Guinea, Kenya Nigeria	Equatorial Guinea, Guinea
Unchanged	5		
<u>Estimates for 2025</u>			
Upward revision	32	Algeria, Burkina Faso, Cameroon, Central African Republic, Congo, Ethiopia, Kenya, Madagascar, Malawi, Morocco, Mozambique, Niger, South Africa	Cameroon, Central African Republic, Comoros, Congo Ethiopia, Niger
Downward revision	17	Egypt, Ghana, Nigeria, Uganda	Equatorial Guinea, Guinea-Bissau
Unchanged	2		

Table 20. Comparison of estimates of total fertility and life expectancy for the period 1985-1990 for countries in Africa, 1988 and 1990 revisions

	Number of countries	Countries
<u>Total fertility rate</u>		
Raised by more than 0.2 births per woman	16	Botswana, Burundi, Cameroon, Cape Verde, Central African Republic, Comoros, Congo, Equatorial Guinea, Ethiopia, Guinea, Guinea-Bissau, Liberia, Malawi, Mali, Togo, Uganda
Unchanged or changed by less than 0.2 birth per woman	32	
Lowered by more than 0.2 births per woman	3	Algeria, Egypt, Kenya
<u>Life expectancy</u>		
Raised by more than 0.5 years	8	Algeria, Cameroon, Cape Verde, Central African Republic, Comoros, Congo, Ethiopia, Senegal
Unchanged or changed by less than 0.5 years	36	
Lowered by more than 0.5 years	7	Benin, Burundi, Egypt, Equatorial Guinea, Guinea-Bissau, Liberia, Zaire

(b) Asia

The total 1990 population of Asia was revised upward by 4.2 million in the 1990 revision. The population of the most populous country in the world, China, was revised upward by more than 1 million, as were the populations of Indonesia and Yemen; 6/ the populations of the Democratic People's Republic of Korea and the Islamic Republic of Iran were reduced by more than 1 million (table 21). Of the 38 countries in Asia, 17 had their populations revised upward and 10 downward. For the remaining 11 countries, no change in population size was made from one revision to the next.

According to the 1990 revision, the projected population of Asia for the year 2025 will be 4.89 billion persons. This is 23 million more persons than indicated by the 1988 revision. The upward revision for this period occurred mainly in the most populous countries in this region and in the world. For the year 2025, the population of China is estimated to be larger than that projected in the 1988 revision by 20 million, and that of Indonesia by 23 million persons. These upward revisions are partially offset by downward revisions for the Democratic People's Republic of Korea (6.5 million), India (3.1 million), the Islamic Republic of Iran (8.3 million), Jordan (3.2 million), the Republic of Korea (3.0 million) and Turkey (1.9 million).

Fertility levels for the period 1985-1990 in the 1990 revision showed little or no change from the 1988 revision. Fertility levels were revised upward by more than 0.2 births per women in the Lao People's Democratic Republic, Lebanon, Malaysia and Yemen 6/ and downward by more than 0.2 births per woman in the Democratic People's Republic of Korea, Hong Kong, the Islamic Republic of Iran, Jordan, Kuwait, Mongolia, and the Republic of Korea (table 22). However, these countries are among the smaller ones in Asia and therefore do not have a large impact on the overall level of fertility in the major area, which changed from 3.45 births per woman to 3.48 births per woman over the two revisions.

Compared with the 1988 revision, life expectancy for the period 1985-1990 was raised for five countries or areas (Democratic People's Republic of Korea, Hong Kong, Indonesia, Oman and Singapore) in the 1990 revision. For another five countries, Lebanon, Mongolia, Qatar, the United Arab Emirates and Yemen 6/ it was lowered by 0.5 years or more.

(c) Latin America

The total population of Latin America as assessed in 1990 was 448,076,000 persons, which was nearly identical (20,000 persons less) to the number estimated in 1988. This small difference resulted from an upward revision of more than 1 million persons in Colombia, which was partially offset by a downward revision of the populations of Ecuador, Guyana, Peru and Puerto Rico, (table 23).

The small downward revision of the population of Latin America in 1990 was accompanied by a downward revision of the overall level of fertility in Latin America for the period 1985-1990. For the region as a whole, the estimated fertility rate, in the 1990 revision is 3.55 births per woman compared with the level of 3.61 births per woman assessed in 1988. Most of

Table 21. Comparison of population estimates for countries or areas in Asia, 1988 and 1990 revisions

	Number of countries or areas	Countries or areas with more than 1 million change	Countries or areas with more than 10 per cent change
<u>Estimates for 1990</u>			
Upward revision	17	China, Indonesia, Yemen ^{a/}	Yemen ^{a/}
Downward revision	10	Democratic People's Republic of Korea, Iran (Islamic Republic of)	None
Unchanged	11		
<u>Estimates for 2025</u>			
Upward revision	12	China, Indonesia, Malaysia, Syrian Arab Republic, Yemen ^{a/}	Lao People's Democratic Republic, Oman, Yemen ^{a/}
Downward revision	17	Democratic People's Republic of Korea, India, Iran (Islamic Republic of), Jordan, Republic of Korea, Turkey	Democratic People's Republic of Korea, Jordan, Kuwait, Mongolia
Unchanged	9		

^{a/} On 22 May 1990, Democratic Yemen and Yemen merged to form a single State. Since that date they have been represented as one Member of the United Nations, with the name "Yemen". The data are reported separately here since the report was completed prior to the merger.

Table 22. Comparison of estimates of total fertility and life expectancy for the period 1985-1990 for countries or areas in Asia, 1988 and 1990 revisions

	Number of	Countries or areas
	countries or areas	Countries or areas
<u>Total fertility rate</u>		
Raised by more than 0.2 births per woman	4	Lao People's Democratic Republic, Lebanon, Malaysia, Yemen ^{a/}
Unchanged or changed by less than 0.2 birth per woman	27	
Lowered by more than 0.2 births per woman	7	Democratic People's Republic of Korea, Hong Kong, Iran (Islamic Republic of), Jordan, Kuwait, Mongolia, Republic of Korea
<u>Life expectancy</u>		
Raised by more than 0.5 years	5	Democratic People's Republic of Korea, Hong Kong, Indonesia, Oman, Singapore
Unchanged or changed by less than 0.5 years	28	
Lowered by more than 0.5 years	5	Lebanon, Mongolia, Qatar, United Arab Emirates, Yemen ^{a/}

^{a/} On 22 May 1990, Democratic Yemen and Yemen merged to form a single State. Since that date they have been represented as one Member of the United Nations, with the name "Yemen". The data are reported separately here since the report was completed prior to the merger.

Table 23. Comparison of population estimates for countries in Latin America, 1988 and 1990 revisions

	Number of countries	Countries with more than 1 million change	Countries with more than 10 per cent change
<u>Estimates for 1990</u>			
Upward revision	6	Colombia	None
Downward revision	9	None	Guyana
Unchanged	13		
<u>Estimates for 2025</u>			
Upward revision	6	Colombia, Cuba, Haiti	Haiti
Downward revision	10	Ecuador, Peru	Barbados, Ecuador, Guyana, Puerto Rico
Unchanged	12		

Table 24. Comparison of estimates of total fertility and life expectancy for the period 1985-1990 for countries in Latin America, 1988 and 1990 revisions

	Number of countries	Countries
<u>Total fertility rate</u>		
Raised by more than 0.2 births per woman	3	Guadeloupe, Haiti, Trinidad and Tobago
Unchanged or changed by less than 0.2 births per woman	20	
Lowered by more than 0.2 births per woman	5	Barbados, Colombia, Ecuador, Jamaica, Peru
<u>Life expectancy</u>		
Raised by more than 0.5 years	6	Barbados, Colombia, Cuba, Martinique, Trinidad and Tobago, Uruguay
Unchanged or changed by less than 0.5 years	19	
Lowered by more than 0.5 years	3	Guyana, Jamaica, Suriname

the downward revision of fertility levels took place in the larger countries of Latin America: Colombia, Ecuador and Peru (table 24). Fertility levels in the 1980s in these countries declined more than was anticipated in the 1988 revision. Revision of more than 0.5 years in life expectancy was made for nine countries in this major region. For six countries, life expectancy was revised upward by 0.5 or more years and for three countries, life expectancy was revised downward by 0.5 years or more.

As a consequence of revisions in fertility and mortality levels of the period 1985-1990, the projected population for the year 2025 was revised downward by 3 million compared with the 1988 projection.

2. More developed countries

The total population of the more developed countries was revised upward by 1.4 million persons for the year 1990 and by 1.8 million persons in the year 2025 (table 18).

An upward revision of more than 500,000 persons for 1990 was made for the Federal Republic of Germany ^{5/} and the USSR; this was partially counterbalanced by a downward revision of more than 100,000 persons for the German Democratic Republic ^{5/}, Italy and Spain. In addition to an upward revision of population for the year 1990, in the Netherlands and the United Kingdom migration assumptions were raised for the period after 1990. The result of these revisions for the projected population of 2025 is an upward revision for the Federal Republic of Germany ^{4/} (1.2 million), the Netherlands (1.7 million), Switzerland (672,000), the USSR (666,000) and the United Kingdom (2.2 million), and a downward revision for Belgium (550,000), Italy (2 million), Japan (1.1 million) and the United States of America (912,000) (tables 25 and 26).

B. Revision of time periods for replacement-level fertility

In the medium-variant projections for those countries with fertility above the replacement level, it is assumed that fertility will decline and stabilize at the replacement level some time in the future. These replacement level time periods are re-examined for each revision and changed when appropriate. Such changes are necessitated by reassessments of current and past levels of fertility and/or changes or reconsiderations of population policies and programmes, adult literacy rates, school enrolment ratios, gross national product and historical, cultural and political factors. Changes may also take place owing to the necessity of re-establishing internal consistency among countries within regions (for a detailed description of this procedure and of how fertility assumptions are determined for countries with fertility below the replacement-level and for other variants, see United Nations, 1989).

The periods in which fertility is assumed to reach the replacement level in the medium-variant projections in the 1990 revision for countries in Africa and Asia are shown in tables 27 and 28, respectively. Changes were made from the 1988 revision for 4 countries of Africa (Nigeria, Sudan, Togo, Uganda) and 10 countries of Asia (Bahrain, Cyprus, Democratic Peoples's Republic of Korea, Iraq, Israel, Kuwait, Lebanon, Qatar, Turkey, United Arab Emirates). For past

revisions, a different methodology was used for countries of Latin America (Centro Latinoamericano de Demografía, 1984). However, as part of the transition to this methodology, the "time period for replacement-level fertility" approach was applied to a number of Latin American countries for the 1990 revision. The assumed time periods for these Latin American countries are shown in table 29.

Table 25. Comparison of population estimates for countries in the more developed regions, 1988 and 1990 revisions

	Number of countries	Countries with more than 500,000 change	Countries with more than 10 per cent change
<u>Estimates for 1990</u>			
Upward revision	12	Germany, Federal Republic of, ^{a/} USSR	None
Downward revision	8	None	None
Unchanged	13		
<u>Estimates for 2025</u>			
Upward revision	11	Germany, Federal Republic of, ^{a/} Netherlands, Switzerland, USSR, United Kingdom	Netherlands, Switzerland
Downward revision	12	Belgium, Italy, Japan, United States of America	None
Unchanged	10		

^{a/} Through accession of the German Democratic Republic to the Federal Republic of Germany with effect from 3 October 1990, the two German States have united to form one sovereign state. As from the date of unification, the Federal Republic of Germany acts in the United Nations under the designation "Germany". The data are reported separately here since the report was completed prior to unification.

Table 26. Comparison of estimates of total fertility and life expectancy for the period 1985-1990 for countries in the more developed regions, 1988 and 1990 revisions

	Number of countries	Countries
<u>Total fertility rate</u>		
Raised by more than 0.05 births per woman	4	Luxembourg, Netherlands, New Zealand, Sweden,
Unchanged or changed by less than 0.05 births per woman	27	
Lowered by more than 0.05 births per woman	2	Italy, Spain
<u>Life expectancy</u>		
Raised by more than 0.2 years	9	Austria, Finland, France, German Democratic Republic ^{a/} , Germany, Federal Republic of ^{a/} , Japan, Portugal, Spain, USSR
Unchanged or changed by less than 0.2 years	24	
Lowered by more than 0.2 years	0	

^{a/} Through accession of the German Democratic Republic to the Federal Republic of Germany with effect from 3 October 1990, the two German States have united to form one sovereign state. As from the date of unification, the Federal Republic of Germany acts in the United Nations under the designation "Germany". The data are reported separately here since the report was completed prior to unification.

Table 27. Assumed period to reach the replacement-level
in medium-variant projections for Africa

Period	Eastern Africa	Middle Africa	Northern Africa	Southern Africa	Western Africa
1995-2000	Réunion				
2010-2015			Tunisia		
2015-2020			Algeria Egypt Morocco		
2020-2025					
2025-2030				South Africa	
2030--2035	Zimbabwe			Botswana	Cape Verde
2035-2040	Burundi Comoros Kenya Mozambique Rwanda Uganda	Cameroon	Libyan Arab Jamahiriya	Lesotho Namibia Swaziland	Gambia Ghana Nigeria Senegal Togo
2040-2045	Djibouti Ethiopia Malawi Madagascar Somalia United Rep. of Tanzania Zambia	Angola Central African Rep. Chad Congo Equatorial Guinea Gabon Zaire	Sudan		Benin Burkina Faso Côte d'Ivoire Guinea Guinea-Bissau Liberia Mali Mauritania Niger Sierra Leone

Note: Mauritius has already reached replacement-level fertility.

Table 28. Assumed period to reach the replacement-level
in medium-variant projections for Asia

Period	Eastern Asia	South-eastern Asia	Southern Asia	Western Asia
1985-1990	Rep. of Korea			
1990-1995				
1995-2000	China			
2000-2005		Thailand	Sri Lanka	Cyprus
2005-2010		Indonesia Malaysia		Lebanon Turkey
2010-2015	Dem. People's Rep. of Korea			Israel
2015-2020		Philippines Viet Nam	India	Bahrain
2020-2025		Myanmar		
2025-2030		Cambodia East Timor Lao People's Dem. Rep.	Bangladesh Iran (Islamic Republic of) Nepal Pakistan	Kuwait United Arab Emirates
2030-2035				Iraq Jordan Qatar Syrian Arab Rep.
2035-2040	Mongolia		Afghanistan Bhutan	Dem. Yemen ^{a/}
2040-2045				Oman Saudi Arabia Yemen ^{a/}

Note: Hong Kong, Japan and Singapore have already reached replacement-level fertility.

^{a/} On 22 May 1990, Democratic Yemen and Yemen merged to form a single State. Since that date they have been represented as one Member of the United Nations with the name "Yemen". The data are reported separately here since the report was completed prior to the merger.

Table 29. Assumed period to reach the replacement-level in medium-variant projection for selected Latin American countries

Period	Caribbean	Central America	South America
1985-1990			
1990-1995	Martinique Puerto Rico		
1995-2000	Jamaica		
2000-2005			Guyana Suriname
2005-2010	Guadeloupe Trinidad and Tobago		
2010-2015			Uruguay
2015-2020			
2020-2025		Panama	

Note: Barbados and Cuba have already reached replacement-level fertility.

Chapter III

SOURCES OF DATA AND DEMOGRAPHIC METHODS

When undertaking country estimates and projections, the United Nations estimates for each country, the total population in 1985 and the level of demographic indicators such as the total fertility rate, life expectancy at birth, the infant mortality rate and international migration. These figures provide the base-period numbers from which the population projections follow.

The 1990 revision includes, for the first time, a description of the data sources and demographic methods used for each country to make these base-period estimates. The descriptions that follow assume that the reader has knowledge of the type of data and methods used by demographers for undertaking demographic estimates and refers to data types and methods by the names commonly used in the professional literature. The reader can refer to other United Nations publications for explanations of demographic estimation procedures (United Nations, 1983, 1988 and 1988a).

Estimates of international migration for the period 1985-1990 were at times drawn from World Bank estimates and projections of international migration (Arnold, 1989). When this source provided a description of the bases for the estimates, these descriptions are summarized here. For a number of countries, however, the source is not stated explicitly; for these countries, the reader is referred to Arnold (1989).

Sources of data and demographic methods are described for those countries whose base data were revised for the 1990 revision. Countries are listed in alphabetical order, without regard to major area or region.

ALGERIA

Total population (1985): The 1985 population is estimated to be consistent with the results of the 1987 census and with the official vital registration statistics for the intervening years.

Total fertility rate: Based on maternity history tabulations from the 1986 Fertility Survey.

Life expectancy at birth: Based on life expectancy at birth from the official national life table for 1985.

Infant mortality: Based on the infant mortality rate derived from the official national life table for 1985. This estimate is consistent with that derived from the 1986 Fertility Survey.

International migration (1985-1990): No international migration is estimated for the period.

AUSTRALIA

Total population (1985): The 1985 population is consistent with the 1985 official government estimate of population size and with the population census of 1981.

Total fertility rate: Based on registered births through 1988.

Life expectancy at birth: Based on national life tables for 1983 and 1985, calculated from registered deaths by age and sex and the underlying population.

Infant mortality: Based on registered births and infant deaths through 1988.

International migration (1985-1990): Estimated, taking into consideration estimates of levels of international migration for 1985-1988 and official projections of future trends.

AUSTRIA

Total population (1985): The 1985 population is consistent with the 1985 official government estimate of population size and with the population census of 1981.

Total fertility rate: Based on registered births through 1988.

Life expectancy at birth: Based on a life table for 1984-1986, calculated from registered deaths by age and sex and the underlying population.

Infant mortality: Based on registered births and infant deaths through 1988.

International migration (1985-1990): No international migration is estimated for the period.

BAHRAIN

Total population (1985): The 1985 total population is estimated to be consistent with the results of the 1981 census, adjusted for 2.9 per cent underenumeration, and with estimated subsequent trends in mortality and fertility.

Total fertility rate: Based on registered births through 1987.

Life expectancy at birth: Estimated to be consistent with registered births and deaths through 1987.

Infant mortality: Based on registered infant deaths and births through 1987.

International migration (1985-1990): Based on estimated international migration for the 1971-1981 intercensal period. The estimate was derived by comparing population natural increase and total population growth for the period.

BARBADOS

Total population (1985): The 1985 population is estimated to be consistent with the results of the 1980 census and with estimated trends in fertility, mortality and international migration since 1980. It is also consistent with the 1985 official government estimate of population size.

Total fertility rate: Estimated by the Population Division, based on an estimated age pattern of fertility and the registered crude birth rate during the period 1980-1985.

Life expectancy at birth: Based on (a) a 1979-1981 life table constructed by the Population Division from registered deaths by age and sex for 1979-1981 and the 1980 census adjusted to the mid-year official total population estimate and (b) the registered crude death rate for the period 1980-1985.

Infant mortality rate: The infant mortality rate was calculated by the Population Division, based on registered births and infant deaths through 1987.

International migration (1985-1990): Based on estimated international migration for 1980-1985 and an assumed decline in the number of out-migrants since then. The 1980-1985 estimate was derived by the Population Division as the difference between population natural increase and total population growth for the period.

BELGIUM

Total population (1985): The 1985 population is consistent with the 1985 official government estimate of population size and with the population census of 1981.

Total fertility rate: Based on registered births through 1987.

Life expectancy at birth: Based on a life table for 1982, calculated from registered deaths by age and sex and the underlying population.

Infant mortality: Based on registered births and infant deaths through 1987.

International migration (1985-1990): ~~Estimated, taking into consideration estimates of levels of international migration for 1980-1987 and official projections of future trends.~~

BENIN

Total population (1985): The 1985 population is estimated to be consistent with the results of the 1979 census and with estimated subsequent trends in mortality and fertility.

Total fertility rate: Based on maternity history tabulations from the 1982 Fertility Survey.

Life expectancy at birth: Estimated by the Population Division, based on an analysis of the 1961 Demographic Survey and the mortality trend between 1961 and 1982, as indicated by the estimated change in infant mortality between the 1961 and 1982 Surveys (see below).

Infant mortality: Estimated from the 1982 Fertility Survey considering tabulations of children ever born and children surviving and retrospective information on infant deaths during the previous five years.

International migration (1985-1990): No international migration is estimated for the period.

BOTSWANA

Total population (1985): The 1985 population is estimated to be consistent with the results of the 1981 census and with estimated subsequent trends in mortality and fertility.

Total fertility rate: Estimated from the 1981 census, based on tabulations of children ever born by age of mother and births in the last 12 months by age of mother. The 1984 Demographic and Health Survey was also considered.

Life expectancy at birth: Estimated from the 1981 census, based on tabulations of deaths in the last 323 days by age and sex and an estimate of infant and child mortality (see below).

Infant mortality: Estimated from the 1981 census, based on tabulations of children ever born and children surviving by age of mother.

International migration (1985-1990): Estimated, taking into consideration official estimates of net international migration during the 1971-1981 intercensal period and official projections of future trends through 1991.

BURUNDI

Total population (1985): The 1985 population is estimated to be consistent with the results of the 1979 census and with estimated subsequent trends in mortality and fertility.

Total fertility rate: Based on maternity history tabulations (for the previous 15 years) from the Demographic and Health Survey of 1987.

Life expectancy at birth: Based on an analysis of the 1979 census and levels of infant mortality derived from the Demographic and Health Survey of 1987 (see below).

Infant mortality: Estimated by the Population Division, based on an analysis of tabulations of children ever born and children surviving, from the Demographic and Health Survey of 1987.

International migration (1985-1990): Estimated international migration is from Arnold (1989).

CAMEROON

Total population (1985): The 1985 population is estimated from the provisional count of the 1987 census and the 1976 census count, adjusted for 7.4 per cent underenumeration.

Total fertility rate: Based on the fertility levels and trends derived from the 1978 Fertility Survey, as estimated from maternity history tabulations. It is assumed that the recorded fertility increase during the two decades prior to the survey will continue to the present.

Life expectancy at birth: Estimated from the 1976 census, using retrospective questions on deaths by age and sex (adjusted for incompleteness) and an estimate of infant mortality (see below).

Infant mortality: Estimated from the 1978 Fertility Survey from tabulations of children ever born and children surviving.

International migration (1985-1990): No international migration is estimated for the period.

CAPE VERDE

Total population (1985): The 1985 population is estimated to be consistent with the results of the 1980 census and with estimated subsequent trends in mortality and fertility.

Total fertility rate: Based on registered births through 1980 and an assumed subsequent trend in fertility.

Life expectancy at birth: Based on an assumed age pattern of mortality (the west region model life-table pattern) and the registered crude death rate for the period 1980-1985.

Infant mortality: Based on registered infant deaths and births through 1980.

International migration (1985-1990): Estimated, taking into consideration estimates of past levels of international migration and official projections of future trends.

CENTRAL AFRICAN REPUBLIC

Total population (1985): The 1985 population is based on the 1975 census, the 1986 official government estimate and assumed trends in mortality and fertility (see below).

Total fertility rate: Estimated from the 1959-1960 survey, based on tabulations of children ever born by age of mother and births in the past 12 months by age of mother.

Life expectancy at birth: Based on the assumption of a Coale and Demeny north region model life table and the mortality trend as indicated by the estimated change in infant mortality between the 1959-1960 survey and the 1975 census (see below).

Infant mortality: Estimated for 1970 by the Population Division from the 1975 census tabulations on children ever born and surviving by age of mother.

International migration (1985-1990): No international migration is assumed for the period.

CHAD

Total population (1985): The 1985 population is based on the 1963-1964 sample surveys, the 1978 official government estimate and assumed trends in mortality and fertility (see below).

Total fertility rate: In the absence of reliable data on which to base an estimate of fertility, a total fertility rate has been presumed which is thought to be consistent with the national situation and levels of neighbouring countries.

Life expectancy at birth: Based on an assumed age pattern of mortality and the estimated level of infant mortality (see below).

Infant mortality: Based on an estimate from 1963-1964 survey tabulations on children ever born and children surviving by age of mother.

International migration (1985-1990): No international migration is assumed for the period.

CHINA

Total population (1985): The 1985 population is estimated to be consistent with the 1982 census, estimated subsequent trends in mortality and fertility and the Taipei administration's population estimate for Taiwan Province.

Total fertility rate: Based on maternal history tabulations from the 1987 National Population Survey and the 1988 Nationwide Fertility and Family Planning Survey.

Life expectancy at birth: Based on tabulations of deaths during the previous calendar year, from the 1987 National Population Survey and the 1988 Nationwide Fertility and Family Planning Survey.

Infant mortality: Estimated, considering (a) retrospective information on infant deaths and births for 1981 from the 1982 census, (b) a comparison of birth history data in the 1982 Fertility Survey and the age distribution of children from the 1982 census and (c) tabulations of children ever born and children surviving by age of mother from the 1982 census.

International migration (1985-1990): Estimated international migration is from Arnold (1989), based on recent levels of emigration to major receiving countries.

COLOMBIA

Total population (1985): The 1985 population is estimated to be consistent with the 1985 census, adjusted by the Latin American Demographic Centre (CELADE) for 7.4 per cent underenumeration.

Total fertility rate: Estimated from maternity history tabulations for 1981-1986 from the 1986 Demographic and Health Survey of Colombia.

Life expectancy at birth: Based on a life table for 1983-1984 estimated by CELADE from (a) application of the Brass growth-balance technique to registered deaths by age and sex for 1983 and 1984, and the 1985 census age-sex distribution, and (b) estimates of early-age mortality (see below).

Infant mortality rate: Estimated by CELADE based on (a) tabulations of children ever born and children surviving, from the 1985 census, and (b) maternity history data from the 1986 Demographic and Health Survey of Colombia.

International migration (1985-1990): Based on estimated international migration for the period through 1985, and an assumed decline in the number of out-migrants since then. The past history of international migration was estimated by CELADE from (a) the difference between population natural increase and total population growth for the period 1973-1985 and (b) the number and characteristics of Colombians counted in the 1971 and 1981 censuses of Venezuela.

COMOROS ISLANDS

Total population (1985): The 1985 population is estimated to be consistent with the results of the 1980 census (adjusted by the Population Division to include the island of Mayotte) and the 1986 official government estimate of population size.

Total fertility rate: Estimated from the 1980 census, based on tabulations of children ever born by age of mother and births in the last 12 months by age of mother. Census data excluded the island of Mayotte.

Life expectancy at birth: Based on an analysis of the 1980 census age distribution and the assumption of a Coale-Demeny west region age pattern of mortality.

Infant mortality: Based on the model life table estimated as indicated above.

International migration (1985-1990): No international migration is estimated for the period.

CONGO

Total population (1985): The 1985 population is based on the 1984 census and the intercensal growth rate for the period 1974-1984.

Total fertility rate: Based on 1974 census tabulations of children ever born by age of mother and births in the last 12 months by age of mother, and an assumption of constant fertility since then.

Life expectancy at birth: Estimated from 1974 census tabulations of deaths in the last 12 months, adjusted for incompleteness using age-distribution-of-deaths method, and population by age and sex, from the 1974 census.

Infant mortality: Based on the life expectancy at birth, as estimated above, and assumptions of a north region model life table.

International migration (1985-1990): No international migration is assumed for the period.

COSTA RICA

Total population (1985): The 1985 population is estimated to be consistent with the 1984 census, adjusted by CELADE for 5.7 per cent underenumeration.

Total fertility rate: Estimated by CELADE, based on (a) registered births by age and sex through 1985 and the 1984 census age-sex distribution and (b) tabulations of children ever born by age of mother and births in the last 12 months by age of mother, from the 1984 census. The maternity history tabulations for 1981-1985 from the 1986 Demographic and Health Survey of Costa Rica are also considered.

Life expectancy at birth: Based on a life table for 1983-1985 estimated by CELADE from (a) 1983, 1984 and 1985 registered deaths by age and sex and the 1984 census age-sex distribution and (b) estimates of early-age mortality (see below).

Infant mortality: Estimated by CELADE, based on (a) tabulations of children ever born and children surviving, from the 1986 Demographic and Health Survey of Costa Rica and the 1984 census, and (b) registered infant deaths and births through 1985.

International migration (1985-1990): Based on estimated international migration for the period through 1984 and an assumed decline in the net number of in-migrants since then. The past history of international migration was estimated by CELADE from (a) the number and characteristics of the foreign-born populations counted in the 1973 and 1984 censuses and (b) the number and characteristics of Costa Ricans counted in censuses of major receiving countries.

COTE D'IVOIRE

Total population (1985): The 1985 population is estimated to be consistent with the final results of the 1975 census and the provisional results of the 1988 census.

Total fertility rate: Based on maternity history tabulations from the 1980-1981 Fertility Survey.

Life expectancy at birth: Based on the assumption of a Coale and Demeny north region model life table and an estimated level of infant mortality (see below).

Infant mortality: Estimated from the 1980-1981 Fertility Survey, using tabulations of children ever born and children surviving by age of mother.

International migration (1985-1990): Based on estimated international migration for the 1975-1988 intercensal period. The estimate was derived by the Population Division as the difference between population natural increase and total population growth for the period.

CUBA

Total population (1985): The 1985 population is estimated to be consistent with the 1981 census and with estimated subsequent trends in mortality and fertility.

Total fertility rate: Based on registered births through 1988.

Life expectancy at birth: Estimated from registered births and registered deaths by age and sex through 1985.

Infant mortality: Based on registered births and infant deaths through 1988.

International migration (1985-1990): Estimated, taking into consideration estimates of past levels of international migration and official projections of future trends.

CYPRUS

Total population (1985): The 1985 population is based on the official population estimate for 1985.

Total fertility rate: Based on registered births through 1986.

Life expectancy at birth: Based on the official 1979-1981 life table, estimated from registered births and deaths, and trends in the registered death rate through 1986.

Infant mortality: Infant mortality is consistent with registered infant mortality through 1986.

International migration (1985-1990): No international migration is estimated for the period.

DENMARK

Total population (1985): The 1985 population is consistent with the 1985 official government estimate of population size and with the population census of 1981.

Total fertility rate: Based on registered births through 1988.

Life expectancy at birth: Based on life tables for 1982-1983 and 1984-1985 calculated from registered deaths by age and sex and the underlying population.

Infant mortality: Based on registered births and infant deaths through 1988.

International migration (1985-1990): Estimated, taking into consideration estimates of levels of international migration through 1986 and official projections of future trends.

DJIBOUTI

Total population (1985): The 1985 population is estimated to be consistent with the results of the 1983 census, adjusted for 9 per cent underenumeration.

Total fertility rate: In the absence of reliable data on which to base an estimate of fertility, a total fertility rate has been presumed which is thought to be consistent with the national situation and levels of neighbouring countries.

Life expectancy at birth: In the absence of reliable data on which to base an estimate of life expectancy, a life expectancy at birth has been presumed which is thought to be consistent with the national situation and levels of neighbouring countries.

Infant mortality: In the absence of reliable data on which to base an estimate of infant mortality, an infant mortality rate has been presumed which is thought to be consistent with the national situation and levels of neighbouring countries.

International migration (1985-1990): No international migration is estimated for the period.

ECUADOR

Total population (1985): The 1985 population is estimated to be consistent with the 1982 census.

Total fertility rate: Estimated by CELADE from (a) the 1982 census, using tabulations of own-children by age of woman and child and tabulations of children ever born by age of mother and births in the past 12 months by age of mother, (b) the 1982 Encuesta Nacional de Salud Materno Infantil y Variables Demográficas, using tabulations of own-children by age of woman and child and tabulations of children ever born by age of mother and births in the past 12 months by age of mother and (c) maternity history tabulations for 1982-1987 from the 1987 Demographic and Health Survey of Ecuador.

Life expectancy at birth: Based on a life table for 1979-1981, estimated by CELADE from (a) application of the Brass growth-balance technique to registered deaths for 1979 and 1981 by age and sex and the 1980 census age-sex distribution and (b) estimates of early-age mortality (see below).

Infant mortality: Estimated by CELADE based on (a) tabulations of children ever born and children surviving by age of mother, from the 1974 and 1982 censuses, and (b) maternity history tabulations from the 1987 Demographic and Health Survey of Ecuador.

International migration (1985-1990): No international migration is estimated for the period.

EGYPT

Total population (1985): The 1985 population is estimated to be consistent with the results of the 1986 census, excluding Egyptians living abroad.

Total fertility rate: Based on a fertility rate for 1984-1988 estimated from maternity history tabulations from the 1988-1989 Demographic and Health Survey of Egypt.

Life expectancy at birth: Based on a 1975-1977 life table estimated from adjusted registered deaths by age and sex and assumed trends in life expectancy at birth since then, as indicated by trends in infant mortality (see below).

Infant mortality: Estimated from maternity history tabulations for 1984-1988 from the 1988-1989 Demographic and Health Survey in Egypt.

International migration (1985-1990): Based on estimated international migration for the 1976-1986 intercensal period. The estimate was derived by the Population Division as the difference between population natural increase and total population growth for the period.

EQUATORIAL GUINEA

Total population (1985): The 1985 population is based on the 1983 census and assumed trends in mortality and fertility (see below).

Total fertility rate: Based on 1983 census tabulations of children ever born by age of mother and births in the last 12 months by age of mother.

Life expectancy at birth: Based on an assumed age pattern of mortality and the estimated level of infant mortality (see below).

Infant mortality: Estimated from 1983 census tabulations on children ever born and children surviving by age of mother.

International migration (1985-1990): No international migration is assumed for the period.

ETHIOPIA

Total population (1985): The 1985 population is estimated to be consistent with results of the 1984 census and estimated subsequent trends in mortality and fertility.

Total fertility rate: Estimated by the Population Division, based on tabulations of children ever born by age of mother and births in the last 12 months by age of mother, from the 1981 Demographic Survey, and assumed subsequent trends, taking into consideration the famines of 1984-1985 and 1987-1988.

Life expectancy at birth: In the absence of reliable data on which to base an estimate of mortality, a life expectancy at birth has been presumed which is thought to be consistent with the national situation.

Infant mortality: Based on the life expectancy at birth, as estimated above, and assumptions of a Coale and Demeny north region model life table.

International migration (1985-1990): Estimated, taking into consideration estimates of refugee movements between Ethiopia and neighbouring countries.

FIJI

Total population (1985): The 1985 population is based on the 1976 and 1986 census counts.

Total fertility rate: Based on application of the own-children method to the 1976 census and on the fertility trend, as estimated from registered births through 1986. The 1974 World Fertility Survey was also considered.

Life expectancy at birth: Estimated from orphanhood tabulations in the 1976 census and the mortality trend as estimated from registered deaths through 1986.

Infant mortality: Estimated by the Population Division from the 1986 census, based on tabulations of children ever born and children surviving.

International migration (1985-1990): Based on estimated international migration for the 1976-1986 intercensal period. The estimate was derived by the Population Division as the difference between population natural increase and total population growth for the period.

FRANCE

Total population (1985): The 1985 population is based on the official population estimate and is consistent with results of the 1982 census. Data exclude the overseas departments, namely, French Guiana, Guadeloupe, Martinique and Réunion.

Total fertility rate: Based on registered births through 1988.

Life expectancy at birth: Based on a national life table for 1983-1985, calculated from registered births and deaths, and the trend of registered deaths through 1988.

Infant mortality: Based on registered infant deaths and births through 1988.

International migration (1985-1990): No international migration is estimated for the period.

GERMAN DEMOCRATIC REPUBLIC 5/

Total population (1985): The 1985 population is consistent with the 1985 official government estimate of population size and with the population census of 1981.

Total fertility rate: Based on registered births through 1988.

Life expectancy at birth: Based on a life table for 1984, calculated from registered deaths by age and sex and the underlying population.

Infant mortality: Based on registered births and infant deaths through 1988.

International migration (1985-1990): Based on published data of the Federal Republic of Germany on population movements from the German Democratic Republic to the Federal Republic of Germany during the period 1985-1989.

GERMANY, FEDERAL REPUBLIC OF 5/

Total population (1985): The 1985 population is consistent with the 1985 official government estimate of population size and with the population census of 1987.

Total fertility rate: Based on registered births through 1988.

Life expectancy at birth: Based on national life tables for 1981, 1982, 1983 and 1984, calculated from registered deaths by age and sex and the underlying population.

Infant mortality: Based on registered births and infant deaths through 1988.

International migration (1985-1990): Estimated, taking into consideration estimates of levels of international migration through 1989, including population movements from the German Democratic Republic, and official projections of future trends.

GUADELOUPE

Total population (1985): The 1985 population is based on the official population estimate and is consistent with the results of the 1982 census.

Total fertility rate: Based on registered births through 1987.

Life expectancy at birth: Based on life tables for 1963-1967 and 1981-1983 calculated from registered deaths by age and sex and the underlying population by age and sex and assumed trends in life expectancy at birth since then, as indicated by trends in registered deaths through 1987.

Infant mortality: Based on registered infant deaths and births through 1987.

International migration (1985-1990): Based on estimated international migration for the 1974-1982 intercensal period. The estimate was derived as the difference between population natural increase from registered births and deaths and total population growth for the period, and an assumed slight decrease since then.

GUINEA

Total population (1985): The 1985 population is estimated to be consistent with the results of the 1983 census and an assumed population growth rate since then.

Total fertility rate: Based on births in the last 12 months by age of mother, reported in the 1954-1955 Demographic Survey, and the assumption that fertility has been constant since then.

Life expectancy at birth: Based on deaths in the last 12 months, from the 1954-1955 Demographic Survey, and the assumption of a slow decline in mortality since then.

Infant mortality: Based on deaths in the last 12 months and tabulations of children ever born and children surviving, from the 1954-1955 Demographic Survey.

International migration (1985-1990): Based on the estimated international migration for the 1955-1983 interenumeration period. The past history of international migration was estimated from (a) the difference between estimated population natural increase and total population growth between the 1954-1955 survey and 1983 census and (b) the number and characteristics of Guineans counted in censuses of major receiving countries.

GUINEA-BISSAU

Total population (1985): The 1985 population is estimated to be consistent with the 1979 census, officially adjusted for 3.1 per cent underenumeration, and with the official population estimate for 1983.

Total fertility rate: In the absence of reliable data on which to base an estimate of fertility, a total fertility rate has been presumed which is thought to be consistent with the national situation and levels of neighbouring countries.

Life expectancy at birth: In the absence of reliable data on which to base an estimate of mortality, a life expectancy at birth has been presumed which is thought to be consistent with the national situation and levels of neighbouring countries.

Infant mortality: Based on a Coale and Demeny north region model life table with a level of life expectancy estimated as indicated above.

International migration (1985-1990): No migration is estimated for the period.

GUYANA

Total population (1985): The 1985 population is estimated to be consistent with the results of the 1980 census and with estimated trends in fertility, mortality and international migration since 1980. It is also consistent with the 1985 official government estimate of population size.

Total fertility rate: Estimated by the Population Division from the 1980 census, based on tabulations of children ever born by age of mother and births in the last 12 months by age of mother. The 1986 Guyana Demography Survey was also considered.

Life expectancy at birth: Based on a life table for 1986, estimated by CELADE from (a) the 1986 Guyana Demography Survey from retrospective questions of deaths by age and sex for the period 1981-1986 for ages 5 and over and (b) estimates of early-age mortality (see below).

Infant mortality: Estimated by CELADE from the 1986 Guyana Demographic Survey, based on (a) tabulations of children ever born and children surviving by age of mother, (b) information on the survival of the last-born child during the 12 months prior to the survey and (c) deaths within the household during the five years prior to the survey.

International migration (1985-1990): Based on information for the period 1985-1987 on the number of Guyanese immigrants to the United States and Canada.

HAITI

Total population (1985): The 1985 population is estimated by CELADE, reconciling the results of the 1951, 1971 and 1982 censuses and intercensal estimates of mortality, fertility and international migration.

Total fertility rate: Estimated, considering maternity history tabulations of the 1977 Haitian Fertility Survey and backward survival of children from the 1982 census.

Life expectancy at birth: Based on a 1970-1971 life table estimated from registered deaths by age and sex (adjusted for incompleteness by the growth-balance technique) and the 1971 census population by age and sex, and estimated trends in infant mortality (see below).

Infant mortality: Estimated from the 1987 Enquête mortalité, morbidité et utilisation des services, using maternity history tabulations for 1982-1987 and tabulations of children ever born and children surviving by age of mother.

International migration (1985-1990): Based on estimated international migration through 1980, estimated by CELADE from the number and characteristics of Haitians counted in censuses of the Dominican Republic, the United States and Canada.

HONG KONG

Total population (1985): Official estimate based on the 1985 census.

Total fertility rate: Estimated from civil registration data through 1988.

Life expectancy at birth: Estimated from civil registration data through 1987.

Infant mortality: Estimated from civil registration data through 1988.

International migration (1985-1990): Based on estimated international migration for the period 1985-1988. The estimate was derived as the difference between population natural increase and total population growth for the period.

INDIA

Total population (1985): The 1985 population is estimated to be consistent with the results of the 1981 census, adjusted for 1.8 per cent underenumeration, and estimated subsequent trends in mortality and fertility.

Total fertility rate: Based on sample registration system (SRS) data on crude birth rates through 1987, adjusted for the official estimate of 3 per cent incompleteness of birth registration in 1981.

Life expectancy at birth: Based on SRS data on crude death rates through 1987, adjusted for the official estimate of 3 per cent incompleteness of registration of deaths at all ages in 1981.

Infant mortality: Based on SRS data on infant mortality rates through 1986, adjusted for estimated 5 per cent incompleteness of registration of infant deaths relative to registration of births.

International migration (1985-1990): Estimated international migration is from Arnold (1989), based on recent levels of emigration to major receiving countries.

INDONESIA

Total population (1985): The 1985 population is estimated to be consistent with the results of the 1980 census, adjusted for 3.1 per cent underenumeration, and estimated subsequent trends in mortality and fertility. East Timor is not included.

Total fertility rate: Estimated from the 1985 Intercensal Population Survey (SUPAS III), based on tabulations of children by age. The 1987 Demographic and Health Survey was also considered.

Life expectancy at birth: Estimated, based on (a) the intercensal survival ratios for 1971-1980 and (b) a Coale and Demeny west region model life table and an estimated level of infant mortality (see below).

Infant mortality: Estimated from the 1987 Demographic and Health Survey, based on tabulations of children ever born and children surviving by age of mother.

International migration (1985-1990): No international migration is estimated for this period.

IRAN (ISLAMIC REPUBLIC OF)

Total population (1985): The 1985 population is estimated to be consistent with the results of the 1976 and 1986 censuses. The population includes 2.8 million Afghan refugees.

Total fertility rate: Estimated from the 1989 Demographic Survey, based on tabulations of births in the preceding indigenous calendar year.

Life expectancy at birth: Based on an assumed age pattern of mortality (based on life tables constructed from the 1973-1976 Population Growth Survey) and an estimated level of infant mortality (see below), adjusted for estimated ~~impacts of the war with Iraq.~~

Infant mortality: Estimated from the 1986 census and 1989 Demographic Survey, based on tabulations of children ever born and children surviving by age of mother.

International migration (1985-1990): Estimated, based on official estimates of Afghan refugees in the Islamic Republic of Iran. It is assumed that a significant flow of return migration will start after 1990.

ISRAEL

Total population (1985): The 1985 population is based on the official population estimate and is consistent with results of the 1983 census, adjusted for 1.5 per cent underenumeration.

Total fertility rate: Based on registered births through 1988.

Life expectancy at birth: Based on a national life table for 1981, calculated from registered births and deaths, and the trend of registered deaths through 1986.

Infant mortality: Based on registered infant deaths and births through 1986.

International migration (1985-1990): Estimated, taking into consideration estimates of past levels of international migration and official projections of future trends.

ITALY

Total population (1985): The 1985 population is consistent with the 1985 official government estimate of population size and with the population census of 1981.

Total fertility rate: Based on registered births through 1988.

Life expectancy at birth: Based on national life tables for 1981, calculated from registered deaths by age and sex and the underlying population.

Infant mortality: Based on registered births and infant deaths through 1988.

International migration (1985-1990): No international migration is estimated for the period.

JAMAICA

Total population (1985): The 1985 population is estimated to be consistent with the results of the 1980 census and with estimated trends in fertility, mortality and international migration since 1980. It is also consistent with the 1985 official government estimate of population size.

Total fertility rate: Estimated by the Population Division, based on registered births through 1987 and available data on the age pattern of fertility.

Life expectancy at birth: Based on a life table for 1969-1971, constructed by the Population Division, and assumed trends in mortality since then.

Infant mortality: Calculated by the Population Division, based on maternity history tabulations from the 1989 Contraceptive Prevalence Survey.

International migration (1985-1990): Based on official government estimates of international migration during this period.

JAPAN

Total population (1985): Official estimate based on the 1985 census.

Total fertility rate: Estimated from civil registration data through 1988.

Life expectancy at birth: Estimated from civil registration data through 1988.

Infant mortality: Estimated from civil registration data through 1988.

International migration (1985-1990): No net international migration is estimated for the period.

JORDAN

Total population (1985): The 1985 population is estimated to be consistent with the results of the 1979 census of the East Bank of Jordan, population estimates for the West Bank and estimated fertility and mortality trends (see below).

Total fertility rate: Estimated from the 1983 Jordan Fertility and Family Health Survey using maternity history tabulations for the 1980-1983 period.

Life expectancy at birth: Based on an assumed age pattern of mortality and an estimated level of infant mortality (see below).

Infant mortality: Estimated from the 1981 Jordan Fertility Survey using tabulations of children ever born and children surviving by age of mother.

International migration (1985-1990): No international migration is estimated for the period.

KENYA

Total population (1985): The 1985 population is estimated to be consistent with the results of the 1979 census and estimated trends in mortality and fertility since then.

Total fertility rate: Estimated from maternity history tabulations from the 1989 Demographic and Health Survey of Kenya.

Life expectancy at birth: Based on a 1977 life table estimated from widowhood and orphanhood tabulations in the 1977 Kenya National Demographic Survey and estimated trends in life expectancy since then, as indicated by trends in infant mortality (see below).

Infant mortality: Estimated by the Population Division based on tabulations of children ever born and children surviving, from the 1989 Demographic and Health Survey of Kenya and the 1977 Kenya National Demographic Survey.

International migration (1985-1990): No international migration is estimated for the period.

KOREA, DEMOCRATIC PEOPLE'S REPUBLIC OF

Total population (1985): The 1985 population is estimated to be consistent with the official annual estimate of population based on the civilian population registers, adjusted by the Population Division to include the non-civilian population by considering sex ratios of the civilian population.

Total fertility rate: Based on crude birth rates derived from civil registration data through 1987 and the official estimate of child population by age in 1986 from the population registers.

Life expectancy at birth: Based on crude death rates derived from civil registration data through 1987, adjusted for about 10 per cent underregistration of deaths. The completeness of death registration was estimated by comparing population growth rates from population register data and rates of natural increase from civil registration data.

Infant mortality: Based on a United Nations Far Eastern pattern model life table with a level of life expectancy as indicated above.

International migration (1985-1990): No net international migration is estimated for this period.

KOREA, REPUBLIC OF

Total population (1985): The 1985 population is estimated to be consistent with the results of the 1985 census.

Total fertility rate: Based on tabulations of births in the last 12 months from the 1985 Fertility and Family Health Survey and the 1987 Continuous Demographic Survey.

Life expectancy at birth: Based on the crude death rate from the 1987 Continuous Demographic Survey and the sex-age pattern of mortality in the official life table for 1978-1979.

Infant mortality: Based on the age pattern of mortality in the official life table for 1978-1979 and the estimated level of life expectancy (see above).

International migration (1985-1990): Estimated international migration is from Arnold (1989), based on recent levels of emigration to major receiving countries.

KUWAIT

Total population (1985): The 1985 total population is estimated to be consistent with the results of the 1985 census.

Total fertility rate: Based on registered births through 1987.

Life expectancy at birth: Based on a life table for 1979-1981 calculated by the Population Division from registered births and deaths and the underlying population by age and sex, and the trend of registered deaths through 1987.

Infant mortality: Based on registered infant deaths and births through 1986.

International migration (1985-1990): Estimated, taking into consideration estimates of past levels of international migration.

LAO PEOPLE'S DEMOCRATIC REPUBLIC

Total population (1985): The 1985 population is estimated to be consistent with the results of the 1985 census.

Total fertility rate: Estimated to be consistent with crude birth rates and total fertility rates from the 1986 Demographic Survey and the 1988 Demographic Survey.

Life expectancy at birth: Based on crude death rates from the 1986 Demographic Survey and the 1988 Demographic Survey and assumptions of a Coale and Demeny west region model life table.

Infant mortality: Estimated, taking into consideration the infant mortality rate from the 1988 Demographic Survey and the life expectancy at birth as indicated above.

International migration (1985-1990): No net international migration is estimated for this period.

LIBERIA

Total population (1985): The 1985 population is estimated to be consistent with the results of the 1984 census, adjusted for 12 per cent underenumeration.

Total fertility rate: Based on the maternity history tabulations from the 1986 Demographic and Health Survey of Liberia.

Life expectancy at birth: Based on the assumption of a Coale and Demeny west region model life table and an estimated level of infant mortality (see below).

Infant mortality: Estimated, based on an analysis of tabulations of children ever born and children surviving, from the 1986 Demographic and Health Survey.

International migration (1985-1990): No international migration is assumed for this period.

LUXEMBOURG

Total population (1985): The 1985 population is consistent with the 1985 official government estimate of population size and with the population census of 1981.

Total fertility rate: Based on registered births through 1988.

Life expectancy at birth: Based on national life tables for 1981, calculated from registered deaths by age and sex and the underlying population.

Infant mortality: Based on registered births and infant deaths through 1988.

International migration (1985-1990): Estimated, taking into consideration estimates of levels of international migration through 1986 and a projected future trend.

MALAWI

Total population (1985): The 1985 population is estimated to be consistent with the results of the 1977 and 1987 censuses.

Total fertility rate: Estimated from the 1977 census and 1982 Demographic Survey using tabulations of children ever born by age of mother and births in the last 12 months by age of mother.

Life expectancy at birth: Based on (a) 1977 census tabulations of deaths in the last 12 months by age of deceased (adjusted for underreporting), (b) orphanhood tabulations from the 1977 census, (c) intercensal survival analysis between the 1967 and 1977 censuses and (d) an estimated level of infant mortality (see below).

Infant mortality: Based on tabulations of children ever born and children surviving by age of mother, from the 1977 census, the 1982 Demographic Survey and the 1984 Family Formation Survey.

International migration (1985-1990): Estimated international migration is from Arnold (1989).

MALAYSIA

Total population (1985): The 1985 total population is based on the official population estimate for 1985, which is consistent with the results of the 1980 census.

Total fertility rate: Estimated from civil registration data through 1985, adjusted for 9 per cent underregistration in Sabah and 19 per cent underregistration in Sarawak.

Life expectancy at birth: Estimated, based on (a) civil registration data for Peninsular Malaysia through 1985 and (b) the official government estimates of life expectancy at birth for Sabah and Sarawak in 1980 and an assumed trend of mortality in these regions during the period 1980-1985.

Infant mortality: Estimated, based on (a) civil registration data for Peninsular Malaysia through 1985 and (b) the official government estimates of infant mortality for Sabah and Sarawak in 1980 and an assumed trend of mortality in these regions for the period 1980-1985.

International migration (1985-1990): No net international migration is estimated for this period.

MALI

Total population (1985): The 1985 population is estimated to be consistent with the results of the 1976 census and the 1985 Demographic Survey (the provisional results of the 1987 census were also considered).

Total fertility rate: Based on maternity history tabulations from the 1987 Demographic and Health Survey of Mali.

Life expectancy at birth: Based on a Coale and Demeny north region model age pattern of mortality and the estimated level of infant mortality (see below).

Infant mortality: Estimated from tabulations of children ever born and children surviving, from the 1987 Demographic and Health Survey of Mali and the 1960-1961 Demographic Survey.

International migration (1985-1990): No migration is estimated for the period.

MARTINIQUE

Total population (1985): The 1985 population is based on the official population estimate and is consistent with the results of the 1982 census.

Total fertility rate: Based on registered births through 1987.

Life expectancy at birth: Based on life tables for 1963-1967 and 1981-1983, calculated from registered deaths by age and sex and the underlying population by age and sex and assumed trends in life expectancy at birth since then, as indicated by trends in registered deaths through 1987.

Infant mortality: Based on registered infant deaths and births through 1987.

International migration (1985-1990): Based on official estimates of population natural increase and total population growth through 1987.

MAURITIUS

Total population (1985): The 1985 population is from the official estimate of the population at that date and is consistent with results of the 1983 census.

Total fertility rate (1985-1990): Based on registered births through 1987.

Life expectancy at birth: Based on the national life table for 1971-1973 and the trend of registered deaths through 1987.

Infant mortality: Based on registered infant deaths and births through 1987.

International migration (1985-1990): Estimated, taking into consideration estimates of past levels of international migration estimated from national data.

MONGOLIA

Total population (1985): The 1985 population is estimated to be consistent with the results of the 1979 census and estimated subsequent trends in mortality and fertility.

Total fertility rate: Based on official estimates of crude birth rates from civil registration data through 1986 and assumptions of a United Nations Asian model age pattern of fertility.

Life expectancy at birth: Based on official estimates of crude death rates from civil registration data through 1986 and assumptions of a United Nations general pattern model life table.

Infant mortality: Based on the level of life expectancy at birth as indicated above and assumptions of a United Nations general pattern model life table.

International migration: No net international migration is estimated for the period.

MOROCCO

Total population (1985): The 1985 total population is estimated to be consistent with the results of the 1982 census.

Total fertility rate: Estimated by the Population Division from maternity history tabulations in the 1987 Demographic and Health Survey of Morocco and the 1979-1980 World Fertility Survey and from retrospective questions (births in the last 12 months) from the 1982 census.

Life expectancy at birth: Based on a Coale and Demeny south region model age pattern of mortality and the estimated level of infant mortality (see below).

Infant mortality: Estimated by the Population Division, considering tabulations on children ever born and children surviving, from the 1987 Demographic and Health Survey of Morocco, the 1983-1984 Contraceptive Prevalence Survey and the 1979-1980 World Fertility Survey.

International migration (1985-1990): No migration is estimated for the period.

NAMIBIA

Total population (1985-1990): The 1985 population is estimated from the 1989 Voter Registration (adjusted by the Population Division for under registration and to include population under age 18) and estimated trends in mortality and fertility for the period 1985-1989.

Total fertility rate: In the absence of reliable data on which to base an estimate of fertility, a total fertility rate has been presumed which is thought to be consistent with the national situation and levels of neighbouring countries.

Life expectancy at birth: In the absence of reliable data on which to base an estimate of mortality, a life expectancy at birth has been presumed which is thought to be consistent with the national situation and levels of neighbouring countries.

Infant mortality: Based on an assumed age pattern of mortality and a level of life expectancy estimated as indicated above.

International migration (1985-1990): No net international migration is estimated for the period. Although some segments of resident population at the time of independence in 1990 are estimated to have resided outside the country in 1985, they are included in the estimated 1985 population.

NETHERLANDS

Total population (1985): The 1985 population is consistent with the 1985 official government estimate of population size and with the population census of 1971.

Total fertility rate: Based on registered births through 1988.

Life expectancy at birth: Based on national life tables for 1981, calculated from registered deaths by age and sex and the underlying population.

Infant mortality: Based on registered births and infant deaths through 1988.

International migration (1985-1990): Estimated, taking into consideration estimates of levels of international migration for 1985-1987 and official projections of future trends.

NEW ZEALAND

Total population (1985): The 1985 population is consistent with the 1985 official government estimate of population size and with the population census of 1986.

Total fertility rate: Based on registered births through 1987.

Life expectancy at birth: Based on a life table for 1983, calculated from registered deaths by age and sex and the underlying population.

Infant mortality: Based on registered births and infant deaths through 1987.

International migration (1985-1990): Estimated, taking into consideration estimates of levels of international migration through 1987 and official projections of future trends.

NIGER

Total population (1985): The 1985 total population is estimated to be consistent with the preliminary 1988 census count and the 1977 census.

Total fertility rate: Based on births in the last 12 months by age of mother, reported in the 1960 Demographic Survey, and the assumption that fertility has been constant since then.

Life expectancy at birth: Based on a Coale and Demeny north region model age pattern of mortality and the estimated level of infant mortality (see below).

Infant mortality: Based on tabulations of children ever born and children surviving, from the 1960 Demographic Survey, and an assumed slow decline of mortality since then.

International migration (1985-1990): No migration is estimated for the period.

NIGERIA

Total population (1985): The 1985 total population is estimated to be consistent with the 1962 census and with subsequent trends in mortality and fertility (see below).

Total fertility rate: Estimated from the 1981-1982 World Fertility Survey, considering both the maternity history tabulations for the previous 15 years and tabulations of children ever born by age of mother and births in the last 12 months by age of mother.

Life expectancy at birth: In the absence of reliable data on which to base an estimate of life expectancy at birth, a life expectancy has been presumed which is thought to be consistent with the national situation (as indicated partially by a number of small area surveys) and levels of neighbouring countries.

Infant mortality: In the absence of reliable data on which to base an estimate of infant mortality, an infant mortality rate has been presumed which is thought to be consistent with the national situation (as indicated partially by a number of small area surveys) and levels of neighbouring countries.

International migration (1985-1990): No international migration is estimated for this period.

OMAN

Total population (1985): The 1985 population has been estimated from an analysis of the national labour force surveys of Oman.

Total fertility rate: In the absence of reliable data on which to base an estimate of fertility, a total fertility rate has been presumed which is thought to be consistent with the national situation and levels of neighbouring countries.

Life expectancy at birth: Based on assumptions of a Coale and Demeny west region model life table and an estimated level of infant mortality (see below).

Infant mortality: Estimated by application of the preceding birth technique to tabulations of survival of children born during the previous year, from the 1986 clinic and hospital survey of Oman.

International migration (1985-1990): No international migration is estimated for the period.

PAPUA NEW GUINEA

Total population (1985): The 1985 population is estimated to be consistent with the 1980 census, adjusted for 3 per cent underenumeration, and with subsequent trends in fertility and mortality.

Total fertility rate: Estimated from the 1980 census, considering tabulations of children ever born and births during the last year.

Life expectancy at birth: Estimated from the 1980 census, using tabulations of children ever born and children surviving by age of mother and tabulations of parental survivorship (orphanhood) by age of respondent.

Infant mortality: Estimated from the 1980 census, using tabulations of children ever born and children surviving by age of mother.

International migration (1985-1990): No international migration is assumed for the period.

PERU

Total population (1985): The 1985 total population is estimated to be consistent with the 1981 census, adjusted by CELADE for 4.0 per cent underenumeration, and with estimated subsequent trends of mortality, fertility and international migration.

Total fertility rate: Estimated from the 1988 Encuesta Nacional de Cobertura de Vacunaciones, using tabulations of children ever born by age of mother, and from the 1986 Encuesta Demográfica y de Salud Familiar, using maternity history tabulations for 1984-1986 and tabulations of children ever born by age of mother.

Life expectancy at birth: Based on a 1967-1974 life table estimated by CELADE from orphanhood tabulations in the 1981 census and the 1981 Contraceptive Prevalence Survey and estimates of infant mortality (see below).

Infant mortality: Estimated, based on tabulations of children ever born and children surviving by age of mother, from the 1981 Contraceptive Prevalence Survey and the 1977-1978 National Fertility Survey (WFS).

International migration (1985-1990): Based on official estimates of international migration for the period 1982-1989.

PUERTO RICO

Total population (1985): The 1985 population is estimated to be consistent with the results of the 1980 census and with estimated trends in fertility, mortality and international migration since 1980. It is also consistent with the 1985 official government estimate of population size.

Total fertility rate: Estimated by the Population Division, based on registered births by age and sex through 1986.

Life expectancy at birth: Based on a 1979-1981 life table constructed by the Population Division, using registered births, registered deaths by age and sex for 1979-1981 and the 1980 census adjusted to the mid-year official total estimate of population size.

Infant mortality: The infant mortality rate was calculated by the Population Division from registered births and infant deaths through 1986.

International migration (1985-1990): No international migration is estimated for the period.

REUNION

Total population (1985): The 1985 total population is based on the official population estimate and is consistent with the results of the 1982 census.

Total fertility rate: Based on registered births through 1987.

Life expectancy at birth: Based on a life table for 1970, estimated by the Population Division from registered deaths and the underlying population by age and sex, and the trend of registered deaths through 1987.

Infant mortality: Based on registered infant deaths and births through 1987.

International migration (1985-1990): No international migration is estimated for this period.

SENEGAL

Total population (1985): The 1985 total population is estimated to be consistent with the provisional results of the 1988 census and the 1976 census.

Total fertility rate: Based on maternity history tabulations from the 1986 Demographic and Health Survey of Senegal.

Life expectancy at birth: Based on Coale and Demeny north region model age pattern of mortality and the level of mortality under age 5, estimated from maternity history tabulations from the 1986 Demographic and Health Survey of Senegal and the 1978 World Fertility Survey.

Infant mortality: Estimated by the Population Division, based on maternity history tabulations from the 1986 Demographic and Health Survey of Senegal and the 1978 World Fertility Survey.

International migration (1985-1990): No migration is estimated for the period.

SINGAPORE

Total population (1985): The 1985 population is based on the official population estimate for 1985, which is consistent with the results of the 1980 census.

Total fertility rate: Estimated from civil registration data through 1988.

Life expectancy at birth: Estimated from civil registration data through 1988.

Infant mortality: Estimated from civil registration data through 1988.

International migration (1985-1990): No net international migration is estimated for the period.

SPAIN

Total population (1985): The 1985 population is consistent with the 1985 official government estimate of population size and with the population census of 1981.

Total fertility rate: Based on registered births through 1986.

Life expectancy at birth: Based on a national life table for 1980, calculated from registered deaths by age and sex and the underlying population.

Infant mortality: Based on registered births and infant deaths through 1986.

International migration (1985-1990): No international migration is estimated for the period.

SURINAME

Total population (1985): The 1985 population is estimated to be consistent with the results of the 1980 census and estimated trends in fertility, mortality and international migration since 1980.

Total fertility rate: Based on registered births by age of mother through 1970.

Life expectancy at birth: Based on a 1979-1981 life table constructed by the Population Division from registered births and registered deaths by age and sex for 1979-1981 and the 1980 census population by age and sex.

Infant mortality: Estimated from the 1979-1981 life table (see above) and assumed subsequent trends in infant mortality.

International migration (1985-1990): Estimated international migration is from Arnold (1989).

SWEDEN

Total population (1985): The 1985 population is consistent with the 1985 official government estimate of population size.

Total fertility rate: Based on registered births through 1988.

Life expectancy at birth: Based on a national life table for 1984, calculated from registered deaths by age and sex and the underlying population.

Infant mortality: Based on registered births and infant deaths through 1988.

International migration (1985-1990): Estimated, taking into consideration estimates of levels of international migration through 1987 and official projections of future trends.

SWITZERLAND

Total population (1985): The 1985 population is consistent with the 1985 official government estimate of population size.

Total fertility rate: Based on registered births through 1988.

Life expectancy at birth: Based on national life tables for 1981-1982 and 1984-1985, calculated from registered deaths by age and sex and the underlying population.

Infant mortality: Based on registered births and infant deaths through 1988.

International migration (1985-1990): Estimated, taking into consideration estimates of levels of international migration through 1987 and official projections of future trends.

TOGO

Total population (1985): The 1985 population is based on the population count from the 1981 census and assumed trends in mortality, fertility and international migration (see below).

Total fertility rate: Estimated from maternity history tabulations from the 1988 Demographic and Health Survey.

Life expectancy at birth: Based on a Coale and Demeny north region model age pattern of mortality and the estimated level of infant mortality (see below).

Infant mortality: Estimated by the Population Division, based on tabulations of children ever born and children surviving from the 1988 Demographic and Health Survey.

International migration (1985-1990): No international migration is estimated during the period.

TRINIDAD AND TOBAGO

Total population (1985): The 1985 population is estimated to be consistent with results from the 1980 census and estimated trends in fertility, mortality and international migration since 1980.

Total fertility rate: Based on registered births by age and sex for 1983 and the 1984 reported crude birth rate. The 1987 Demography and Health Survey from Trinidad and Tobago was also considered.

Life expectancy at birth: Based on a 1979-1981 life table, estimated by the Population Division from registered births, registered deaths by age and sex for 1979-1981 and the 1980 census population by age and sex.

Infant mortality: Based on registered births and registered infant deaths through 1984.

International migration (1985-1990): Estimated international migration is from Arnold (1989).

TUNISIA

Total population (1985): The 1985 population is consistent with the official population estimate for that date.

Total fertility rate: Based on registered births through 1988 and maternity history tabulations from the 1988 Demographic and Health Survey.

Life expectancy at birth: Based on a life table for 1968-1969 estimated from recorded deaths by age and sex (adjusted for underregistration) from the multi-round demographic survey at that date, and trends of registered crude death rates through 1988.

Infant mortality: Estimated from the 1988 Demographic and Health Survey, considering tabulations of children ever born and children surviving and tabulations of births and infant deaths from the maternity history.

International migration (1985-1990): No international migration is estimated for this period.

TURKEY

Total population (1985): The 1985 population is estimated to be consistent with the results of the 1985 census.

Total fertility rate: Based on maternity history tabulations for the period 1978-1983 from the 1983 Population and Health Survey.

Life expectancy at birth: Estimated from analyses of intercensal survival ratios through 1970-1975 and the mortality trend after 1975, as indicated by the estimated changes in infant mortality (see below).

Infant mortality: Estimated from the 1980 and 1985 censuses and the 1983 Population and Health Survey, using tabulations of children ever born and children surviving.

International migration (1985-1990): No international migration was estimated for this period.

UGANDA

Total population (1985): The 1985 population is estimated to be consistent with the provisional count of the 1980 census and estimated trends in mortality and fertility since 1980.

Total fertility rate: Based on maternal history tabulations from the 1988/89 Demographic and Health Survey.

Life expectancy at birth: Based on an assumed age pattern of mortality and an estimated level of infant mortality (see below).

Infant mortality: Estimated from the 1988-1989 Demographic and Health Survey, based on tabulations of children ever born and children surviving by age of mother.

International migration (1985-1990): No net international migration is estimated for the period.

UNITED KINGDOM

Total population (1985): The 1985 population is consistent with the 1985 official government estimate of population size and with the population census of 1981.

Total fertility rate: Based on registered births through 1988.

Life expectancy at birth: Based on a preliminary national life table for 1982-1984, calculated from registered deaths by age and sex and the underlying population.

Infant mortality: Based on registered births and infant deaths through 1988.

International migration (1985-1990): Estimated, taking into consideration estimates of levels of international migration through 1987 and official projections of future trends.

URUGUAY

Total population (1985): The 1985 population is estimated to be consistent with the 1985 census, adjusted by CELADE for 2.2 per cent underenumeration.

Total fertility rate: Based on registered births by age and sex through 1985.

Life expectancy at birth: Based on a 1984-1986 life table constructed by CELADE from registered births, registered deaths by age and sex for 1984-1986 and the 1985 census population by age and sex, adjusted for underenumeration (see above).

Infant mortality rate: Based on registered births and infant deaths through 1987.

International migration (1985-1990): Based on estimated international migration for the period through 1985 and an assumed decline in the net number of out-migrants since then. The past history of international migration was estimated by CELADE from (a) the difference between population natural increase and total population growth between the 1975 and 1985 censuses and (b) the number and characteristics of Uruguayans counted in censuses of major receiving countries.

VIET NAM

Total population (1985): The 1985 population is estimated to be consistent with the 1979 census and estimated subsequent trends in mortality, fertility and international migration. Preliminary results of the 1989 census were also considered.

Total fertility rate: Estimated from the 1988 Demographic Survey, based on maternity history tabulations.

Life expectancy at birth: In the absence of reliable data on which to base an estimate of mortality, a life expectancy at birth has been presumed which is thought to be consistent with the national situation. Life tables given in the official report of the 1979 census were also considered.

Infant mortality: Based on the life expectancy at birth, as estimated above, and assumptions of a Coale and Demeny west model life table. Results of the 1988 Demographic Survey were also considered.

International migration (1985-1990): Based on recent levels of refugee movements to major receiving countries.

YEMEN 6/

Total population (1985): The 1985 total population is estimated to be consistent with the results of the 1975 census and subsequent fertility and mortality trends (see below). The provisional de jure count from the 1986 census was also considered.

Total fertility rate: Based on maternity history tabulations for 1976-1978 from the 1979 Yemen Arab Republic Fertility Survey and maternity history tabulations for 1981 from the 1981 Pilot Demographic Survey.

Life expectancy at birth: Based on an assumed age pattern of mortality and an estimated level of infant mortality (see below).

Infant mortality: Estimated, based on tabulations of children ever born and children surviving, from the 1979 Yemen Arab Republic Fertility Survey.

International migration (1985-1990): No international migration was estimated for this period.

ZAIRE

Total population (1985): The 1985 population is estimated to be consistent with the 1984 census count and the official government estimate of population size for 1988.

Total fertility rate: Estimate for 1969-1973 based on maternity history tabulations from the 1974-1977 Demographic Survey of Western Zaire.

Life expectancy at birth: Estimated from the 1974-1977 Demographic Survey of Western Zaire, using tabulations of children ever born and children surviving by age of mother and tabulations of parental survivorship (orphanhood) by age of respondent.

Infant mortality: Estimated from the 1974-1977 Demographic Survey of Western Zaire, using tabulations of children ever born and children surviving by age of mother.

International migration (1985-1990): No international migration is assumed for the period.

ZIMBABWE

Total population (1985): The 1985 population is estimated to be consistent with the results of the 1982 census and estimated subsequent trends in mortality and fertility.

Total fertility rate: Estimated by the Population Division, based on (a) tabulations of children ever born by age of mother and births in the last 12 months by age of mother, from the 1984 Zimbabwe Reproductive Health Survey and (b) maternal history tabulations from the 1988 Demographic and Health Survey.

Life expectancy at birth: Estimated by the Population Division, based on an analysis of intercensal survival between the 1969 and 1982 censuses and levels of infant mortality (see below).

Infant mortality: Estimated by the Population Division, based on tabulations of children ever born and children surviving by age of mother, from the 1982 census and the 1988 Demographic and Health Survey.

International migration (1985-1990): No international migration is estimated for the period.

Notes

1/ The previous United Nations Population estimates and projections have been published in the following: "The past and future growth of world population--a long-range view", Population Bulletin of the United Nations, No. 1 (December 1951) (United Nations publication, Sales No. 52.XIII.2), pp. 1-12; "The past and future populations of the world and its continents" and "Framework for the future population estimates, 1950-1980, by world regions", Proceedings of the World Population Conference, 1954, vol. III (United Nations publication, Sales No. 55.XIII.8), pp. 265-282 and 283-328; The Future Growth of World Population (United Nations publication, Sales No. 58.XIII.2); World Population Prospects as Assessed in 1963 (United Nations publication, Sales No. 66.XIII.2); World Population Prospects as Assessed in 1968 (United Nations publication, Sales No. E.72.XIII.4); World Population Prospects as Assessed in 1973 (United Nations publication, Sales No. E.76.XIII.4 and corrigenda); World Population Trends and Prospects by Country, 1950-2000: Summary Report of the 1978 Assessment (ST/ESA/SER.R/33); Selected Demographic Indicators by Country, 1950-2000: Demographic Estimates and Projections as Assessed in 1978 (ST/ESA/SER.R/38); World Population Prospects as Assessed in 1980 (United Nations publication, Sales No. E.81.XIII.8); Demographic Indicators of Countries: Estimates and Projections as Assessed in 1982 (United Nations publication, Sales No. E.83.XIII.5); World Population Prospects: Estimates and Projections as Assessed in 1984 (United Nations publication, Sales No. E.86.XIII.3); and World Population Prospects, 1988 (United Nations publication, Sales No. E.88.XIII.7).

2/ The least developed countries, as defined by the United Nations General Assembly, include, as of 1989, 42 countries, of which 28 are in Africa, 9 in Asia, 1 in Latin America and 4 in Oceania (see annex I for further details).

3/ The total fertility rate is the average number of children that would be borne by a group of women in the child-bearing ages if they experienced no mortality.

4/ The crude birth rate is the number of births per 1,000 population during a given period.

5/ Through accession of the German Democratic Republic to the Federal Republic of Germany with effect from 3 October 1990, the two German States have united to form one sovereign State. As from the date of unification, the Federal Republic of Germany acts in the United Nations under the designation "Germany". The data are reported separately here since the report was completed prior to unification.

6/ On 22 May 1990, Democratic Yemen and Yemen merged to form a single State. Since that date they have been represented as one Member of the United Nations with the name "Yemen". The data are reported separately here since the report was completed prior to their merger.

Annex I

CLASSIFICATION OF COUNTRIES BY MAJOR AREA OR REGION

For demographic and statistical purposes, countries and areas have been classified into seven major areas and 22 regions of the world. The classification used is identical to that used in the 1988 revision. This classification is given in table A.1.

In addition to the conventional groupings described above, aggregated values of demographic estimates and projections are shown at the end of table 46 for eight special country groupings: least developed countries, less developed countries, excluding China; Economic Commission for Africa (ECA) area, Economic Commission for Europe (ECE) area; Economic Commission for Latin America and the Caribbean (ECLAC) area; Economic and Social Commission for Asia and the Pacific (ESCAP) area; Economic and Social Commission for Western Asia (ESCWA) area and sub-Saharan Africa. Their composition is shown in annex table A-2.

The list of countries included in the calculation of aggregated demographic estimates and projections for each regional commission was either provided by the office in the regional commission responsible for population research or taken from its statistical publication. The list of countries is not necessarily identical to the list of members and associated members of the regional commission, mainly because the latter may include some countries the majority of whose population does not reside in the geographical region.

Sub-Saharan Africa comprises all countries in Eastern Africa, Middle Africa, Southern Africa and Western Africa, as well as the Sudan and Western Sahara in Northern Africa.

The least developed countries are the 40 countries listed in The Least Developed Countries: 1987 Report (United Nations, 1987) and Myanmar and Mozambique, whose inclusion in the group was approved by the General Assembly as of 1989 (annex table A-2). Of these countries, 28 are in Africa, 9 in Asia, 1 in Latin America and 4 in Oceania.

Table A.1. Classification of development regions,
major areas and regions of the world

Classification, 1988-1990
World total
More developed regions*
Less developed regions**
<u>Africa</u>
Eastern Africa
Middle Africa
Northern Africa
Southern Africa
Western Africa
<u>Latin America</u>
Caribbean
Central America
South America
<u>Northern America</u>
<u>Asia</u>
Eastern Asia
South-eastern Asia
Southern Asia
Western Asia
<u>Europe</u>
Eastern Europe
Northern Europe
Southern Europe
Western Europe
<u>Oceania</u>
Australia-New Zealand
Melanesia
Micronesia
Polynesia
<u>USSR</u>

* The more developed regions comprise Northern America, Japan, all regions of Europe, Australia, New Zealand and the Union of Soviet Socialist Republics.

** The less developed regions comprise all regions of Africa, all regions of Latin America, all regions of Asia (excluding Japan), Melanesia, Micronesia and Polynesia.

Table A.2. Composition of special country groupings

<u>Least developed countries</u>		
Afghanistan	Ethiopia	Nepal
Bangladesh	Gambia	Niger
Benin	Guinea	Rwanda
Bhutan	Guinea-Bissau	Samoa
Botswana	Haiti	Sao Tome and Principe
Burkina Faso	Kiribati	Sierra Leone
Burundi	Lao People's Democratic Republic	Somalia
Cape Verde	Lesotho	Sudan
Central African Republic	Malawi	Togo
Chad	Maldives	Tuvalu
Comoros	Mali	Uganda
Democratic Yemen ^{a/}	Mauritania	United Republic of Tanzania
Djibouti	Mozambique	Vanuatu
Equatorial Guinea	Myanmar	Yemen ^{a/}
 <u>ECA area</u>		
Algeria	Gabon	Réunion
Angola	Gambia	Rwanda
Benin	Ghana	Saint Helena
Botswana	Guinea	Sao Tome and Principe
British Indian Ocean Territory	Guinea-Bissau	Senegal
Burkina Faso	Kenya	Seychelles
Burundi	Lesotho	Sierra Leone
Cameroon	Liberia	Somalia
Cape Verde	Libyan Arab Jamahiriya	South Africa
Central African Republic	Madagascar	Sudan
Chad	Malawi	Swaziland
Comoros	Mali	Togo
Congo	Mauritania	Tunisia
Côte d'Ivoire	Mauritius	Uganda
Djibouti	Morocco	United Republic of Tanzania
Egypt	Mozambique	Western Sahara
Equatorial Guinea	Namibia	Zaire
Ethiopia	Niger	Zambia
	Nigeria	Zimbabwe

Table A.2 (continued)

ECE area

Albania	Germany, Federal	Portugal
Austria	Republic of <u>b/</u>	Romania
Belgium	Greece	Spain
Bulgaria	Hungary	Sweden
Canada	Iceland	Switzerland
Cyprus	Ireland	Turkey
Czechoslovakia	Italy	Union of Soviet Socialist Republics
Denmark	Luxembourg	United Kingdom of Great Britain and Northern Ireland
Finland	Malta	United States of America
France	Netherlands	Yugoslavia
German Democratic Republic <u>b/</u>	Norway	
	Poland	

ECLAC area

Anguilla	Dominican Republic	Netherlands Antilles
Antigua and Barbuda	Ecuador	Nicaragua
Argentina	El Salvador	Panama
Bahamas	Falkland Islands (Malvinas)	Paraguay
Barbados	French Guiana	Peru
Belize	Grenada	Puerto Rico
Bolivia	Guadeloupe	Saint Kitts and Nevis
Brazil	Guatemala	Saint Lucia
British Virgin Islands	Guyana	St. Vincent and the Grenadines
Cayman Islands	Haiti	Suriname
Chile	Honduras	Trinidad and Tobago
Colombia	Jamaica	Turks and Caicos Islands
Costa Rica	Martinique	United States Virgin Islands
Cuba	Mexico	Uruguay
Dominica	Montserrat	Venezuela

ESCAP area

Afghanistan	Iran	Northern Mariana Islands
Australia	(Islamic Republic of)	Palau
Bangladesh	Japan	Pakistan
Bhutan	Kiribati	Papua New Guinea
Brunei Darussalam	Lao People's Democratic Republic	Philippines
Cambodia	Malaysia	Republic of Korea
China	Maldives	Samoa
Cook Islands	Marshall Islands	Singapore
Federated States of Micronesia	Mongolia	Sri Lanka
Fiji	Myanmar	Thailand
Guam	Nauru	Tonga
Hong Kong	Nepal	Tuvalu
India	New Zealand	Vanuatu
Indonesia	Niue	Viet Nam

Table A.2 (continued)

<u>ESCWA area</u>		
Bahrain	Jordan	Saudi Arabia
Democratic Yemen <u>a/</u>	Kuwait	Syrian Arab Republic
Egypt	Lebanon	United Arab Emirates
Gaza Strip	Oman	Yemen <u>a/</u>
Iraq	Qatar	
<u>Sub-Saharan area</u>		
Angola	Gabon	Réunion
Benin	Gambia	Rwanda
Botswana	Ghana	Sao Tome and Principe
British Indian Ocean Territory	Guinea	Senegal
Burkina Faso	Guinea-Bissau	Seychelles
Burundi	Kenya	Sierra Leone
Cameroon	Lesotho	Somalia
Cape Verde	Liberia	South Africa
Central African Republic	Madagascar	Sudan
Chad	Malawi	Swaziland
Comoros	Mali	Togo
Congo	Mauritania	Uganda
Côte d'Ivoire	Mauritius	United Republic of Tanzania
Djibouti	Mozambique	Western Sahara
Equatorial Guinea	Namibia	Zaire
Ethiopia	Niger	Zambia
	Nigeria	Zimbabwe

a/ On 22 May 1990, Democratic Yemen and Yemen merged to form a single State. Since that date they have been represented as one Member of the United Nations with the name "Yemen". The data are reported separately here since the report was completed prior the the merger.

b/ Through accession of the German Democratic Republic to the Federal Republic of Germany with effect from 3 October 1990, the two German States have united to form one sovereign State. As from the date of unification, the Federal Republic of Germany acts in the United Nations under the designation "Germany". The data are reported separately here since the report was completed prior to unification.

Annex II

METHODOLOGICAL CHANGES SINCE THE 1988 REVISION

A detailed description of the estimation and projection methods appears in the 1988 revision (United Nations, 1989). The important methodological improvements made for the 1990 revision are described below:

A. Introduction of new replacement-level age-specific fertility patterns

New model age patterns of fertility for countries at replacement level were used during the projection exercise, this time as "target" age patterns which current fertility patterns will approach as fertility levels decline. Since a study of existing age patterns of fertility for countries at replacement level indicate a wide range of age patterns, three schedules have been developed:

(a) For the late child-bearing pattern, fertility in the age group 15-19 is low, the maximum fertility is among women in the age group 25-29 and fertility is about the same at ages 20-24 and 30-34. Such late child-bearing patterns were found, for example, in East Asia (Hong Kong, Japan, Singapore) and Europe (Denmark, France, Germany, Federal Republic of a/, Malta, Netherlands, Sweden and Switzerland):

Age	15-19	20-24	25-29	30-34	35-39	40-44	45-49	Total
Percentage of TFR	4	22	40	22	10	2	0	100

(b) For the intermediate child-bearing pattern, maximum fertility occurs in age groups 20-24 and 25-29 and is about the same for these two age groups. Such a fertility pattern can be found in Europe (in the early 1970s in Austria, Belgium, Portugal, Sweden and the United Kingdom; in the early 1970s in Denmark, France, Iceland and Italy) and in Chile, Mauritius and Réunion:

Age	15-19	20-24	25-29	30-34	35-39	40-44	45-49	Total
Percentage of TFR	12	31	31	16	8	2	0	100

a/ Through accession of the German Democratic Republic to the Federal Republic of Germany with effect from 3 October 1990, the two German States have united to form one sovereign State. As from the date of unification, the Federal Republic of Germany acts in the United Nations under the designation "Germany". The data are reported separately here since the report was completed prior to unification.

(c) For the early child-bearing pattern, maximum fertility is in age group 20-24 and fertility in age group 15-19 is nearly as high as that in age group 25-29. A typical schedule of this category can be found in Eastern Europe (Bulgaria, Czechoslovakia, German Democratic Republic a/, Hungary, Romania) and Cuba:

Age	15-19	20-24	25-29	30-34	35-39	40-44	45-49	Total
Percentage of TFR	20	40	25	10	4	1	0	100

B. Aggregation of figures for life expectancy at birth

The method for calculating life expectancy at the regional and global levels from country-specific figures have been changed. In previous revisions, regional and global life expectancies were estimated by weighting the country-specific life expectancy figures by the number of births. This method provided unbiased estimates only when countries within the region had similar age structures and/or when country differences in life expectancy were small. Beginning with the 1990 revision, the method was changed to exactly calculate survival ratios (and hence life expectancies) at the regional and global level by aggregating deaths and population by age and sex at the country level. This methodological improvement does not seem to have introduced substantial changes in the life expectancies for regions. Some figures for global groupings and major areas, however, have been altered significantly. For example, the world life expectancy for 1980-1985 is 61.8 years in the 1990 revision, as against 59.6 years in the 1988 revision.

a/ Through accession of the German Democratic Republic to the Federal Republic of Germany with effect from 3 October 1990, the two German States have united to form one sovereign State. As from the date of unification, the Federal Republic of Germany acts in the United Nations under the designation "Germany". The data are reported separately here since the report was completed prior to unification.

Annex III

OBTAINING DATA ON MAGNETIC TAPE AND DISKETTE

The results of the 1990 revision are available on both magnetic tape and diskette. On magnetic tape, the data base entitled World Population Prospects, 1990 contains demographic estimates for 1950-1985 and four variants of projections for 1985-2025 for all countries (with a population size of 300,000 or more around 1985), regions and major areas in the world. The data are presented quinquennially. Available on the same tape are estimates and projections for population by sex and five-year age group, population by sex and one-year age group (for ages 5-24 in 1985-2025) and 28 major demographic indicators.

Two subsets of the comprehensive data base are available on diskette. Demographic Indicators, 1990 contains 13 selected demographic indicators for all countries (with a population size of 300,000 or more around 1985), regions and major areas of the world. The 13 selected indicators are total population, female population, urban population, female population aged 15-49, population aged 65 and over, average annual rate of population growth, crude birth rate, crude death rate, total fertility rate, life expectancies at birth for males, females and both sexes, and infant mortality rate. Data for the 1950-1985 period are United Nations demographic estimates; data for the 1985-2025 period are from the medium-, high- and low-variant population projections. Sex and Age, 1990 contains estimates and medium-variant projections of population by sex and five-year age group. Diskettes are available for the IBM-PC computers and compatibles as well as for Apple Macintosh computers. The files will be available in ASCII format. Accompanying documentation is provided for all of the data bases.

The order form provided in page 93 should be used to obtain the magnetic tape and/or diskettes.

United Nations
Department of International Economic and Social Affairs
POPULATION DIVISION

Machine-readable Data Sets - The 1990 Revision
Global Population Estimates and Projections

Copyright (c) United Nations 1990
All rights reserved

Order Form

Date set required (please indicate by an "x" in the box)

<i>Item</i>	<i>Price</i>
On magnetic tape	
<input type="checkbox"/> World Population Prospects, 1990	\$350.-
On IBM-PC diskette (5 1/4", 360 Kb)	
<input type="checkbox"/> Demographic Indicators, 1990	\$100.-
<input type="checkbox"/> Sex and Age, 1990	\$100.-
On Macintosh diskette (3 1/2", 800 Kb)	
<input type="checkbox"/> Demographic Indicators, 1990	\$100.-
<input type="checkbox"/> Sex and Age, 1990	\$100.-
<hr style="width: 20%; margin-left: auto; margin-right: 0;"/>	
Total \$ _____	

Ship to:

Name: _____

Address: _____

Organization or
institution: _____

Ordered by: _____

(Signature)

(Date)

Notes

1. Data contained in the above data sets are copyrighted by the United Nations. No portion of the data files contained on magnetic tapes and diskettes can be reproduced, distributed, or used to prepare derivative works or for any other purpose without express permission of the United Nations, to be obtained from the Secretary of the United Nations Publications Board. For further information, please contact the Director, Population Division, United Nations (Room DC2-1950), New York, NY 10017, U.S.A.
2. The order form should be accompanied by a cheque or an international money order for the correct amount, payable to the UNITED NATIONS and mailed to:
The Director, Population Division, United Nations, New York, NY 10017, U.S.A.

1. The first part of the document discusses the importance of maintaining accurate records of all transactions. It emphasizes that this is crucial for the company's financial health and for providing transparency to stakeholders.

2. The second part of the document outlines the specific procedures for recording transactions. It details the steps from initial entry to final review, ensuring that all necessary information is captured and verified.

3. The third part of the document addresses the role of technology in streamlining the recording process. It highlights how modern accounting software can reduce errors and save time, while also providing more robust reporting capabilities.

4. The fourth part of the document discusses the importance of regular audits and reconciliations. It explains how these practices help identify discrepancies early on, ensuring that the financial records remain accurate and reliable.

5. The fifth part of the document covers the legal and regulatory requirements related to financial record-keeping. It provides an overview of the standards that must be followed to ensure compliance and avoid potential penalties.

6. The sixth part of the document offers practical tips for managing the recording process effectively. It includes advice on organizing documents, delegating tasks, and maintaining clear communication with the accounting team.

7. The seventh part of the document discusses the benefits of a well-implemented recording system. It highlights how accurate records can lead to better financial planning, improved decision-making, and increased overall operational efficiency.

8. The eighth part of the document provides a summary of the key points discussed throughout the document. It reinforces the importance of diligent record-keeping and offers final thoughts on how to maintain a high level of accuracy and compliance.

9. The ninth part of the document includes a section on frequently asked questions. It addresses common concerns and provides clear, concise answers to help readers better understand the recording process and its requirements.

10. The tenth part of the document concludes with a final statement on the importance of continuous improvement. It encourages readers to regularly review and update their recording processes to adapt to changing business needs and regulatory requirements.

References

- Arnold, Fred (1989). Revised Estimates and Projections of International Migrations 1980-2000, Working Paper Series, No. 275. Washington, D.C.: World Bank (August).
- Centro Latinoamericano de Demografía (1984). Estimaciones y Proyecciones de Poblaciones, Serie B, No. 1010.
- United Nations (1949). World Population Trends, 1920-1947. Sales No. E.1949.XIII.3.
- _____ (1952). Population Bulletin of the United Nations, No. 1. Sales No. E.52.XIII.2.
- _____ (1958). The Future Growth of World Population. Sales No. 58.XIII.2.
- _____ (1966). World Population Prospects as Assessed in 1963. Sales No. E.66.XIII.2.
- _____ (1983). Manual X: Indirect Techniques for Demographic Estimation. Sales No. E.83.XIII.2.
- _____ (1987). The Least Developed Countries: 1987 Report. Sales No. E.87.II.D.12.
- _____ (1988). MORTPAK-LITE: The United Nations Software Package for Mortality Measurement. Interactive Software for the IBM-PC and Compatibles. Sales No. E.88.XIII.2.
- _____ (1988a). MORTPAK: the United Nations Software Package for Mortality Measurement. Batch-oriented Software for the Mainframe Computer. ST/ESA/SER.R/78.
- _____ (1989). World Population Prospects, 1988. Sales No. E.88.XIII.7.

SECRET

1. The following information is being furnished to you for your information and use only. It is not to be disseminated outside your agency without the express written approval of the originating agency.

2. This information is being furnished to you under the authority of the following authority:

3. The information is being furnished to you for your information and use only. It is not to be disseminated outside your agency without the express written approval of the originating agency.

4. The information is being furnished to you for your information and use only. It is not to be disseminated outside your agency without the express written approval of the originating agency.

5. The information is being furnished to you for your information and use only. It is not to be disseminated outside your agency without the express written approval of the originating agency.

6. The information is being furnished to you for your information and use only. It is not to be disseminated outside your agency without the express written approval of the originating agency.

7. The information is being furnished to you for your information and use only. It is not to be disseminated outside your agency without the express written approval of the originating agency.

8. The information is being furnished to you for your information and use only. It is not to be disseminated outside your agency without the express written approval of the originating agency.

9. The information is being furnished to you for your information and use only. It is not to be disseminated outside your agency without the express written approval of the originating agency.

10. The information is being furnished to you for your information and use only. It is not to be disseminated outside your agency without the express written approval of the originating agency.

11. The information is being furnished to you for your information and use only. It is not to be disseminated outside your agency without the express written approval of the originating agency.

Part Two

TABLES OF POPULATION ESTIMATES AND PROJECTIONS



Notes

Note I (for tables 31 to 34):

- (*) More developed regions comprise Northern America, Japan, all regions of Europe, Australia-New Zealand and the Union of Soviet Socialist Republics.
- (+) Less developed regions comprise all regions of Africa, all regions of Latin America, all regions of Asia excluding Japan, Melanesia, Micronesia and Polynesia.
- (1) Including Agalesa, Rodrigues and St. Brandon.
- (2) Including Ascension and Tristan da Cunha.
- (3) On 22 May 1990 Democratic Yemen and Yemen merged to form a single State. Since that date they have been represented as one Member of the United Nations with the name "Yemen". The data are reported separately here since the report was completed prior to the merger.
- (4) Through accession of the German Democratic Republic to the Federal Republic of Germany with effect from 3 October 1990, the two German States have united to form one sovereign State. As from the date of unification the Federal Republic of Germany acts in the United Nations under the designation "Germany". The data are reported separately here since the report was completed prior to unification.
- (5) Including Christmas Island, Cocos (Keeling) Island and Norfolk.
- (6) Including Canton and Enderbury Islands.
- (7) Comprising Johnston Island, Midway Islands and Wake Islands.
- (8) Including Pitcairn and Tokelau.

Notes II (for tables 35 to 45):

Data for small countries or areas, generally those with population of 300,000 or less in 1985, are not given separately in this table. They have been included in their regional population figures.

- (*) More developed regions comprise Northern America, Japan, all regions of Europe, Australia-New Zealand and the Union of Soviet Socialist Republics.
- (+) Less developed regions comprise all regions of Africa, all regions of Latin America, all regions of Asia excluding Japan, Melanesia, Micronesia and Polynesia.
- (1) Including British Indian Ocean territory and Seychelles.
- (2) Including Agalesa, Rodrigues and St. Brandon.
- (3) Including Sao Tome and Principe.
- (4) Including Western Sahara.
- (5) Including St. Helena.
- (6) Including Anguilla, Antigua, Aruba, Bahamas, British Virgin Islands, Cayman Islands, Dominica, Grenada, Montserrat, Netherlands Antilles, Saint Christopher and Nevis, Saint Lucia, Saint Vincent and the Grenadines, Turks and Caicos Islands and the United States Virgin Islands.
- (7) Including Belize.
- (8) Including Falkland Islands (Malvinas) and French Guiana.
- (9) Including Bermuda, Greenland and St. Pierre and Miquelon.
- (10) Including Macau.
- (11) Including Brunei Darussalam.
- (12) Including Maldives.
- (13) Including Gaza Strip (Palestine).
- (14) On 22 May 1990 Democratic Yemen and Yemen merged to form a single State. Since that date they have been represented as one Member of the United Nations with the name "Yemen". The data are reported separately here since the report was completed prior to the merger.
- (15) Through accession of the German Democratic Republic to the Federal Republic of Germany with effect from 3 October 1990, the two German States have united to form one sovereign State. As from the date of unification the Federal Republic of Germany acts in the United Nations under the designation "Germany". The data are reported separately here since the report was completed prior to unification.
- (16) Including Channel Islands, Faeroe Islands and the Isle of Man.
- (17) Including Andorra, Gibraltar, Holy See and San Marino.
- (18) Including Liechtenstein and Monaco.
- (19) Including Christmas Island, Cocos (Keeling) Islands, and Norfolk Island.
- (20) Including New Caledonia, Solomon Islands and Vanuatu.
- (21) Comprising Federated States of Micronesia, Guam, Johnston Island, Kiribati (which also includes Canton and Enderbury Islands), Marshall Islands, Midway Islands, Nauru, Northern Mariana Islands, Palau and Wake Islands.
- (22) Comprising American Samoa, Cook Islands, French Polynesia, Niue, Pitcairn, Samoa, Tokelau, Tonga, Tuvalu and Wallis and Futuna Islands.

Table 30. Total population and annual rate of change by region and area, 1950-2025, medium, high and low variants

No.	Major area or region	Population (thousands)							
		1950	1955	1960	1965	1970	1975	1980	1985
1	World total	2516443	2752107	3019653	3336319	3697849	4079023	4448037	4851433
2	More developed regions	832425	887423	944851	1002920	1048890	1095170	1136500	1174365
3	Less developed regions	1684018	1864684	2074802	2333400	2648959	2983853	3311537	3677068
4	Africa	221984	247954	279316	317056	361768	413298	477232	552884
5	Eastern Africa	64984	72774	82326	94165	108228	123675	144172	167815
6	Middle Africa	26316	28792	31811	35343	39599	45243	52183	60209
7	Northern Africa	51798	57994	65115	73297	83158	93799	107240	123348
8	Southern Africa	15736	17639	19892	22623	25581	28866	32379	36372
9	Western Africa	63150	70754	80173	91628	105202	121715	141258	165141
10	Latin America	165880	190139	218144	250843	285695	323472	362686	404274
11	Caribbean	17045	18627	20446	22693	24890	27264	29179	31247
12	Central America	37241	43093	50456	59285	69666	81359	92678	104750
13	South America	111594	128420	147242	168865	191138	214848	240829	268277
14	Northern America	166075	181742	198663	214076	226480	238807	251910	264777
15	Asia	1377259	1513631	1668343	1860881	2101869	2354157	2583436	2835165
16	Eastern Asia	671391	732831	791583	874018	986990	1096740	1176349	1248810
17	South-eastern Asia	182033	200415	224605	252829	286709	323532	360063	401498
18	Southern Asia	481403	531809	596300	669900	754500	848618	948413	1070273
19	Western Asia	42432	48575	55856	64133	73670	85267	98610	114584
20	Europe	392523	408332	425070	445008	459942	473659	484429	492208
21	Eastern Europe	88500	93128	96713	100055	102998	106173	109397	111681
22	Northern Europe	72477	73832	75647	78396	80457	81822	82494	83180
23	Southern Europe	109014	113675	118197	123529	128339	133358	138812	142362
24	Western Europe	122532	127697	134513	143028	148149	152307	153727	154985
25	Oceania	12647	14151	15782	17516	19329	21160	22799	24587
26	Australia-New Zealand	10127	11376	12687	14015	15371	16710	17808	19005
27	Melanesia	2119	2319	2583	2921	3300	3728	4201	4720
28	Micronesia	156	177	194	218	252	285	316	348
29	Polynesia	245	279	317	362	407	438	473	514
30	USSR	180075	196159	214335	230940	242766	254469	265546	277537

No.	Major area or region	Population (thousands)							
		1990	1995	2000	2005	2010	2015	2020	2025
Medium variant									
1	World total	5292195	5770286	6260800	6739230	7204343	7659858	8091628	8504223
2	More developed regions	1206556	1236045	1264078	1288606	1309555	1327397	1342048	1353936
3	Less developed regions	4085638	4534241	4996722	5450625	5894787	6332461	6749581	7150287
4	Africa	642111	746819	866585	1001349	1148474	1301371	1452067	1596855
5	Eastern Africa	196873	232243	273594	321148	374399	431034	487868	542536
6	Middle Africa	70054	81933	95981	112344	130958	151395	172266	192342
7	Northern Africa	140553	159245	178949	199330	219580	238925	256728	274390
8	Southern Africa	40928	45972	51416	57168	63108	69074	74821	80133
9	Western Africa	193702	227426	266645	311360	360430	410942	460383	507455
10	Latin America	448076	493080	538439	583753	628766	673172	716294	757391
11	Caribbean	33685	36127	38546	40923	43291	45701	48130	50476
12	Central America	117676	131281	145135	159056	172935	186684	200160	213183
13	South America	296716	325672	354759	383775	412540	440786	468004	493732
14	Northern America	275865	285843	294712	302946	311205	319273	326387	331957
15	Asia	3112695	3413343	3712542	3987644	4239523	4478513	4699827	4912484
16	Eastern Asia	1335605	1426268	1510009	1571091	1616039	1658499	1700741	1736879
17	South-eastern Asia	444767	490104	535057	577156	616405	654571	690831	726017
18	Southern Asia	1200569	1345776	1495500	1645585	1790533	1925087	2043908	2161837
19	Western Asia	131754	151196	171975	193812	216546	240376	264347	287751
20	Europe	498371	504247	510015	513745	515734	516568	516401	515212
21	Eastern Europe	113174	114820	116713	118491	120018	121237	122161	122904
22	Northern Europe	84233	85251	86132	86724	87219	87724	88144	88299
23	Southern Europe	144087	145956	147811	148963	149309	149073	148533	147755
24	Western Europe	156878	158220	159359	159568	159188	158534	157563	156255
25	Oceania	26481	28338	30144	31891	33582	35226	36781	38207
26	Australia-New Zealand	20265	21435	22518	23544	24523	25473	26359	27155
27	Melanesia	5284	5903	6559	7215	7865	8506	9131	9724
28	Micronesia	377	407	438	470	501	526	548	567
29	Polynesia	555	593	629	662	693	721	743	761
30	USSR	288595	298616	308363	317902	327059	335736	343871	352116

Table 30 (continued)

Annual rate of change (percentage)							Region and area	No.
1950-1955	1955-1960	1960-1965	1965-1970	1970-1975	1975-1980	1980-1985		
1.79	1.86	1.99	2.06	1.96	1.73	1.74	World total	1
1.28	1.25	1.19	0.90	0.86	0.74	0.66	More developed regions	2
2.04	2.14	2.35	2.54	2.38	2.08	2.09	Less developed regions	3
2.21	2.38	2.53	2.64	2.66	2.88	2.94	Africa	4
2.26	2.47	2.69	2.78	2.67	3.07	3.04	Eastern Africa	5
1.80	1.99	2.11	2.27	2.66	2.85	2.86	Middle Africa	6
2.26	2.32	2.37	2.52	2.41	2.68	2.80	Northern Africa	7
2.28	2.40	2.57	2.46	2.42	2.30	2.33	Southern Africa	8
2.27	2.50	2.67	2.76	2.92	2.98	3.12	Western Africa	9
2.73	2.75	2.79	2.60	2.48	2.29	2.17	Latin America	10
1.78	1.86	2.09	1.85	1.82	1.36	1.37	Caribbean	11
2.92	3.15	3.23	3.23	3.10	2.61	2.45	Central America	12
2.81	2.74	2.74	2.48	2.34	2.28	2.16	South America	13
1.80	1.78	1.49	1.13	1.06	1.07	1.00	Northern America	14
1.89	1.95	2.18	2.44	2.27	1.86	1.86	Asia	15
1.75	1.54	1.98	2.43	2.11	1.40	1.20	Eastern Asia	16
1.92	2.28	2.37	2.52	2.42	2.14	2.18	South-eastern Asia	17
1.99	2.29	2.33	2.38	2.35	2.22	2.42	Southern Asia	18
2.70	2.79	2.76	2.77	2.92	2.91	3.00	Western Asia	19
0.79	0.80	0.92	0.66	0.59	0.45	0.32	Europe	20
1.02	0.76	0.68	0.58	0.61	0.60	0.41	Eastern Europe	21
0.37	0.49	0.71	0.52	0.34	0.16	0.17	Northern Europe	22
0.84	0.78	0.88	0.76	0.77	0.80	0.51	Southern Europe	23
0.83	1.04	1.23	0.70	0.55	0.19	0.16	Western Europe	24
2.25	2.18	2.09	1.97	1.81	1.49	1.51	Oceania	25
2.33	2.18	1.99	1.85	1.67	1.27	1.30	Australia-New Zealand	26
1.81	2.15	2.46	2.44	2.44	2.39	2.33	Melanesia	27
2.54	1.90	2.33	2.82	2.47	2.11	1.92	Micronesia	28
2.57	2.58	2.61	2.34	1.47	1.57	1.64	Polynesia	29
1.71	1.77	1.49	1.00	0.94	0.85	0.88	USSR	30

Annual rate of change (percentage)								Region and area	No.
1985-1990	1990-1995	1995-2000	2000-2005	2005-2010	2010-2015	2015-2020	2020-2025		
Medium variant									
1.74	1.73	1.63	1.47	1.33	1.23	1.10	0.99	World total	1
0.54	0.48	0.45	0.38	0.32	0.27	0.22	0.18	More developed regions	2
2.11	2.08	1.94	1.74	1.57	1.43	1.28	1.15	Less developed regions	3
2.99	3.02	2.97	2.89	2.74	2.50	2.19	1.90	Africa	4
3.19	3.30	3.28	3.21	3.07	2.82	2.48	2.12	Eastern Africa	5
3.03	3.13	3.17	3.15	3.07	2.90	2.58	2.20	Middle Africa	6
2.61	2.50	2.33	2.16	1.94	1.69	1.44	1.33	Northern Africa	7
2.36	2.32	2.24	2.12	1.98	1.81	1.60	1.37	Southern Africa	8
3.19	3.21	3.18	3.10	2.93	2.62	2.27	1.95	Western Africa	9
2.06	1.91	1.76	1.62	1.49	1.36	1.24	1.12	Latin America	10
1.50	1.40	1.30	1.20	1.13	1.08	1.04	0.95	Caribbean	11
2.33	2.19	2.01	1.83	1.67	1.53	1.39	1.26	Central America	12
2.02	1.86	1.71	1.57	1.45	1.32	1.20	1.07	South America	13
0.82	0.71	0.61	0.55	0.54	0.51	0.44	0.34	Northern America	14
1.87	1.84	1.68	1.43	1.23	1.10	0.96	0.89	Asia	15
1.34	1.31	1.14	0.79	0.56	0.52	0.50	0.42	Eastern Asia	16
2.05	1.94	1.76	1.51	1.32	1.20	1.08	0.99	South-eastern Asia	17
2.30	2.28	2.11	1.91	1.69	1.45	1.20	1.12	Southern Asia	18
2.79	2.75	2.58	2.39	2.22	2.09	1.90	1.70	Western Asia	19
0.25	0.23	0.23	0.15	0.08	0.03	-0.01	-0.05	Europe	20
0.27	0.29	0.33	0.30	0.26	0.20	0.15	0.12	Eastern Europe	21
0.25	0.24	0.21	0.14	0.11	0.12	0.10	0.03	Northern Europe	22
0.24	0.26	0.25	0.16	0.05	-0.03	-0.07	-0.11	Southern Europe	23
0.24	0.17	0.14	0.03	-0.05	-0.08	-0.12	-0.17	Western Europe	24
1.48	1.36	1.24	1.13	1.03	0.96	0.86	0.76	Oceania	25
1.28	1.12	0.99	0.89	0.81	0.76	0.68	0.59	Australia-New Zealand	26
2.26	2.21	2.11	1.91	1.73	1.57	1.42	1.26	Melanesia	27
1.61	1.51	1.47	1.40	1.27	1.00	0.81	0.69	Micronesia	28
1.53	1.34	1.18	1.03	0.91	0.78	0.61	0.48	Polynesia	29
0.78	0.68	0.64	0.61	0.57	0.52	0.48	0.47	USSR	30

Table 30 (continued)

No.	Major area or region	Population (thousands)							
		1990	1995	2000	2005	2010	2015	2020	2025
		High variant							
1	World total	5327388	5857008	6419673	6986013	7563541	8168517	8802293	9444224
2	More developed regions	1210120	1247277	1285879	1323679	1359801	1395207	1430476	1466091
3	Less developed regions	4117268	4609731	5133794	5662334	6203741	6773310	7371817	7978132
4	Africa	643890	752565	880914	1029159	1198995	1388686	1595178	1806597
5	Eastern Africa	198049	234884	279985	332740	394322	464342	541258	618072
6	Middle Africa	70096	82082	96562	113751	133967	157179	182916	209938
7	Northern Africa	141041	160926	182725	206072	230594	255636	281027	307686
8	Southern Africa	40963	46160	51877	58034	64578	71410	78371	85225
9	Western Africa	193740	228514	269765	318561	375535	440118	511606	585676
10	Latin America	449937	498918	550356	603514	658326	714900	772941	831521
11	Caribbean	33824	36566	39403	42285	45270	48453	51827	55294
12	Central America	118173	132812	148214	164138	180528	197308	214445	231681
13	South America	297940	329540	362739	397091	432527	469139	506669	544546
14	Northern America	278056	291526	304704	318174	332278	346693	361016	374656
15	Asia	3140831	3477986	3825056	4154667	4472331	4795257	5128448	5464152
16	Eastern Asia	1351973	1462415	1564517	1643203	1707044	1757125	1850072	1921462
17	South-eastern Asia	448600	499760	552376	604350	655429	707731	761573	816340
18	Southern Asia	1207714	1362476	1531620	1705348	1880819	2053268	2224721	2399946
19	Western Asia	132543	153336	176542	201766	229040	259132	292081	326404
20	Europe	499158	507186	516168	523900	530444	536643	543156	549760
21	Eastern Europe	113424	115639	118348	121179	123874	126463	129030	131664
22	Northern Europe	84330	85627	86992	88156	89279	90575	92016	93341
23	Southern Europe	144374	146797	149448	151614	153200	154420	155718	157083
24	Western Europe	157031	159122	161381	162952	164091	165185	166394	167671
25	Oceania	26603	28746	30965	33231	35517	37873	40246	42614
26	Australia-New Zealand	20370	21787	23213	24653	26081	27545	29010	30451
27	Melanesia	5298	5949	6664	7410	8188	9002	9839	10696
28	Micronesia	379	411	446	485	523	560	594	627
29	Polynesia	556	599	641	684	725	766	804	840
30	USSR	288914	300082	311510	323367	335650	348465	361307	374923

No.	Major area or region	Population (thousands)							
		1990	1995	2000	2005	2010	2015	2020	2025
		Low variant							
1	World total	5262013	5682499	6093224	6469169	6812985	7119697	7375582	7590613
2	More developed regions	1203331	1226888	1246107	1259007	1266371	1268542	1264204	1254239
3	Less developed regions	4058682	4455611	4847117	5210163	5546614	5851155	6111378	6336374
4	Africa	639514	738090	846681	960983	1074560	1182854	1282781	1374701
5	Eastern Africa	195814	228584	266329	308096	352066	395623	436463	474814
6	Middle Africa	69957	81424	94638	109339	124771	140180	154857	168299
7	Northern Africa	140117	157565	175160	192434	208564	222515	234063	244837
8	Southern Africa	40800	45677	50798	56059	61257	66223	70684	74384
9	Western Africa	192825	224840	259755	295055	327901	358313	386714	412368
10	Latin America	444540	483018	520190	556515	591636	624857	655319	682453
11	Caribbean	33498	35647	37625	39488	41251	42944	44526	45898
12	Central America	116159	127110	138116	149176	160042	170312	179808	188429
13	South America	294882	320261	344449	367851	390343	411601	430985	448125
14	Northern America	274139	281376	286674	290593	293969	296589	297775	296918
15	Asia	3091777	3353037	3599811	3812310	3998887	4159625	4286495	4389054
16	Eastern Asia	1325724	1401976	1464620	1503060	1530583	1552145	1568665	1575461
17	South-eastern Asia	440806	481227	519184	551958	579208	602475	621162	636928
18	Southern Asia	1194417	1321547	1449923	1573999	1689488	1789782	1866827	1933493
19	Western Asia	130830	148288	166083	183293	199607	215223	229841	243172
20	Europe	497369	501169	503822	503458	500602	495829	489319	481187
21	Eastern Europe	112860	113970	115092	115848	116182	116060	115497	114578
22	Northern Europe	84111	84851	85255	85215	84920	84478	83764	82682
23	Southern Europe	143775	145149	146245	146423	145567	143893	141750	139223
24	Western Europe	156623	157199	157231	155973	153933	151399	148308	144704
25	Oceania	26400	28033	29575	30957	32207	33304	34233	34955
26	Australia-New Zealand	20210	21206	22099	22867	23560	24190	24724	25127
27	Melanesia	5267	5849	6450	7025	7548	7996	8382	8703
28	Micronesia	376	402	424	443	460	472	481	485
29	Polynesia	547	575	601	623	639	646	646	640
30	USSR	288276	297776	306472	314352	321125	326639	329660	331345

Table 30 (continued)

Annual rate of change (percentage)								Region and area	No.
1985-1990	1990-1995	1995-2000	2000-2005	2005-2010	2010-2015	2015-2020	2020-2025		
High variant									
1.87	1.90	1.83	1.69	1.59	1.54	1.49	1.41	World total	1
0.60	0.60	0.61	0.58	0.54	0.51	0.50	0.49	More developed regions	2
2.26	2.26	2.15	1.96	1.83	1.76	1.69	1.58	Less developed regions	3
3.05	3.12	3.15	3.11	3.05	2.94	2.77	2.49	Africa	4
3.31	3.41	3.51	3.45	3.40	3.27	3.07	2.65	Eastern Africa	5
3.04	3.16	3.25	3.28	3.27	3.20	3.03	2.76	Middle Africa	6
2.68	2.64	2.54	2.40	2.25	2.06	1.89	1.81	Northern Africa	7
2.38	2.39	2.34	2.24	2.14	2.01	1.86	1.68	Southern Africa	8
3.19	3.30	3.32	3.33	3.29	3.17	3.01	2.70	Western Africa	9
2.14	2.07	1.96	1.84	1.74	1.65	1.56	1.46	Latin America	10
1.58	1.56	1.49	1.41	1.36	1.36	1.35	1.30	Caribbean	11
2.41	2.34	2.19	2.04	1.90	1.78	1.67	1.55	Central America	12
2.10	2.02	1.92	1.81	1.71	1.63	1.54	1.44	South America	13
0.98	0.95	0.88	0.87	0.87	0.85	0.81	0.74	Northern America	14
2.05	2.04	1.90	1.65	1.47	1.39	1.34	1.27	Asia	15
1.59	1.57	1.35	0.98	0.76	0.78	0.83	0.76	Eastern Asia	16
2.22	2.16	2.00	1.80	1.62	1.54	1.47	1.39	South-eastern Asia	17
2.42	2.41	2.34	2.15	1.96	1.75	1.60	1.52	Southern Asia	18
2.91	2.91	2.82	2.67	2.54	2.47	2.39	2.22	Western Asia	19
0.28	0.32	0.35	0.30	0.25	0.23	0.24	0.24	Europe	20
0.31	0.39	0.46	0.47	0.44	0.41	0.40	0.40	Eastern Europe	21
0.27	0.31	0.32	0.27	0.25	0.29	0.32	0.29	Northern Europe	22
0.28	0.33	0.36	0.29	0.21	0.16	0.17	0.17	Southern Europe	23
0.26	0.26	0.28	0.19	0.14	0.13	0.15	0.15	Western Europe	24
1.58	1.55	1.49	1.41	1.33	1.28	1.22	1.14	Oceania	25
1.39	1.35	1.27	1.20	1.13	1.09	1.04	0.97	Australia-New Zealand	26
2.31	2.32	2.27	2.12	2.00	1.90	1.78	1.67	Melanesia	27
1.67	1.64	1.66	1.65	1.53	1.36	1.18	1.09	Micronesia	28
1.60	1.48	1.35	1.28	1.18	1.09	0.97	0.89	Polynesia	29
0.80	0.76	0.75	0.75	0.75	0.75	0.72	0.74	USSR	30

Annual rate of change (percentage)								Region and area	No.
1985-1990	1990-1995	1995-2000	2000-2005	2005-2010	2010-2015	2015-2020	2020-2025		
Low variant									
1.62	1.54	1.40	1.20	1.04	0.88	0.71	0.57	World total	1
0.49	0.39	0.31	0.21	0.12	0.03	-0.07	-0.16	More developed regions	2
1.97	1.87	1.68	1.44	1.25	1.07	0.87	0.72	Less developed regions	3
2.91	2.87	2.75	2.53	2.23	1.92	1.62	1.38	Africa	4
3.09	3.09	3.06	2.91	2.67	2.33	1.96	1.68	Eastern Africa	5
3.00	3.04	3.01	2.89	2.64	2.33	1.99	1.66	Middle Africa	6
2.55	2.35	2.12	1.88	1.61	1.29	1.01	0.90	Northern Africa	7
2.30	2.26	2.13	1.97	1.77	1.56	1.30	1.02	Southern Africa	8
3.10	3.07	2.89	2.55	2.11	1.77	1.53	1.28	Western Africa	9
1.90	1.66	1.48	1.35	1.22	1.09	0.95	0.81	Latin America	10
1.39	1.24	1.08	0.97	0.87	0.80	0.72	0.61	Caribbean	11
2.07	1.80	1.66	1.54	1.41	1.24	1.09	0.94	Central America	12
1.89	1.65	1.46	1.31	1.19	1.06	0.92	0.78	South America	13
0.69	0.52	0.37	0.27	0.23	0.18	0.08	-0.06	Northern America	14
1.73	1.62	1.42	1.15	0.96	0.79	0.60	0.47	Asia	15
1.20	1.12	0.87	0.52	0.36	0.28	0.21	0.09	Eastern Asia	16
1.87	1.75	1.52	1.22	0.96	0.79	0.61	0.50	South-eastern Asia	17
2.19	2.02	1.85	1.64	1.42	1.15	0.84	0.70	Southern Asia	18
2.65	2.51	2.27	1.97	1.71	1.51	1.31	1.13	Western Asia	19
0.21	0.15	0.11	-0.01	-0.11	-0.19	-0.26	-0.34	Europe	20
0.21	0.20	0.20	0.13	0.06	-0.02	-0.10	-0.16	Eastern Europe	21
0.22	0.18	0.09	-0.01	-0.07	-0.10	-0.17	-0.26	Northern Europe	22
0.20	0.19	0.15	0.02	-0.12	-0.23	-0.30	-0.36	Southern Europe	23
0.21	0.07	0.00	-0.16	-0.26	-0.33	-0.41	-0.49	Western Europe	24
1.42	1.20	1.07	0.91	0.79	0.67	0.55	0.42	Oceania	25
1.23	0.96	0.83	0.68	0.60	0.53	0.44	0.32	Australia-New Zealand	26
2.19	2.10	1.96	1.71	1.44	1.15	0.94	0.75	Melanesia	27
1.55	1.32	1.07	0.89	0.73	0.54	0.34	0.18	Micronesia	28
1.25	1.02	0.87	0.71	0.52	0.21	0.00	-0.18	Polynesia	29
0.76	0.65	0.58	0.51	0.43	0.34	0.18	0.10	USSR	30

Table 31. Total population and annual rate of change by region and country or area, 1950-2025, medium variant

No.	Region and country or area	Population (thousands)							
		1950	1955	1960	1965	1970	1975	1980	1985
1	World total	2516443	2752107	3019653	3336319	3697849	4079023	4448037	4851433
2	More developed regions (*)	832425	887423	944851	1002920	1048890	1095170	1136500	1174365
3	Less developed regions (+)	1684018	1864684	2074802	2333400	2648959	2983853	3311537	3677068
4	Africa	221984	247954	279316	317056	361768	413298	477232	552884
5	Eastern Africa	64984	72774	82326	94165	108228	123675	144172	167815
6	British Indian Ocean Terr.	2	2	2	2	2	2	2	2
7	Burundi	2456	2691	2948	3224	3522	3680	4132	4731
8	Comoros	173	194	215	240	274	320	392	463
9	Djibouti	60	69	80	114	168	243	304	354
10	Ethiopia	19573	21680	24191	27150	30623	34309	38750	43083
11	Kenya	6265	7189	8332	9749	11498	13741	16632	20096
12	Madagascar	4230	4718	5309	6016	6742	7595	8785	10237
13	Malawi	2881	3169	3529	3975	4518	5244	6183	7340
14	Mauritius (1)	493	571	660	753	826	892	966	1020
15	Mozambique	6198	6744	7461	8338	9395	10498	12095	13711
16	Reunion	257	293	339	393	441	484	508	547
17	Rwanda	2120	2391	2742	3183	3728	4384	5163	6102
18	Seychelles	34	38	42	47	53	59	63	65
19	Somalia	2423	2657	2935	3267	3668	4156	5345	6370
20	Uganda	4762	5556	6562	8047	9806	11183	13120	15647
21	United Rep. of Tanzania	7886	8803	10026	11586	13513	15900	18867	22748
22	Zambia	2440	2753	3141	3614	4189	4841	5738	7006
23	Zimbabwe	2730	3257	3812	4466	5260	6143	7126	8292
24	Middle Africa	26316	28792	31811	35343	39599	45243	52183	60209
25	Angola	4131	4437	4816	5180	5588	6520	7723	8754
26	Cameroon	4467	4843	5297	5874	6610	7520	8653	10051
27	Central African Republic	1314	1414	1534	1677	1849	2057	2320	2646
28	Chad	2658	2838	3064	3334	3652	4030	4477	5018
29	Congo	808	889	988	1111	1263	1447	1669	1939
30	Equatorial Guinea	226	238	252	270	291	225	217	312
31	Gabon	469	477	486	495	504	637	806	985
32	Sao Tome and Principe	60	62	64	68	73	81	94	107
33	Zaire	12184	13595	15310	17335	19769	22726	26225	30398
34	Northern Africa	51798	57994	65115	73297	83158	93799	107240	123348
35	Algeria	8753	9715	10800	11923	13746	16018	18740	21788
36	Egypt	20330	22990	25922	29389	33053	36289	40875	46511
37	Libyan Arab Jamahiriya	1029	1126	1349	1623	1986	2446	3043	3786
38	Morocco	8953	10132	11626	13323	15310	17305	19382	22025
39	Sudan	9190	10150	11165	12359	13859	16012	18681	21822
40	Tunisia	3530	3860	4221	4630	5127	5611	6384	7261
41	Western Sahara	14	21	32	50	76	117	135	155
42	Southern Africa	15736	17639	19892	22623	25581	28866	32379	36372
43	Botswana	389	433	481	549	623	755	902	1083
44	Lesotho	734	794	870	963	1064	1187	1339	1538
45	Namibia	666	736	817	910	1016	1141	1306	1518
46	South Africa	13683	15385	17396	19832	22458	25301	28270	31569
47	Swaziland	264	291	326	370	419	482	563	664
48	Western Africa	63150	70754	80173	91628	105202	121715	141258	165141
49	Benin	2046	2111	2237	2430	2693	3033	3459	3985
50	Burkina Faso	3654	4012	4452	4961	5550	6202	6957	7877
51	Cape Verde	146	169	196	229	267	278	289	324
52	Cote d'Ivoire	2775	3221	3799	4527	5515	6755	8194	9933
53	Gambia	294	313	352	404	464	548	641	745
54	Ghana	4900	5759	6774	7828	8612	9831	10736	12839
55	Guinea	2550	2826	3136	3488	3900	4149	4461	4987
56	Guinea-Bissau	505	522	542	524	525	627	795	873
57	Liberia	824	914	1039	1195	1385	1609	1876	2199
58	Mali	3520	3911	4375	4922	5484	6169	6863	7915
59	Mauritania	825	901	991	1096	1221	1371	1551	1766
60	Niger	2400	2689	3028	3660	4165	4771	5586	6608
61	Nigeria	32935	37094	42305	48676	56581	66346	78430	92016
62	St. Helena (2)	5	5	5	5	5	5	5	6
63	Senegal	2500	2811	3187	3626	4158	4806	5538	6375
64	Sierra Leone	1944	2081	2241	2429	2656	2931	3263	3665
65	Togo	1329	1414	1514	1627	2020	2285	2615	3028

Table 31 (continued)

MEDIUM VARIANT

Population (thousands)								Region and country or area	No.
1990	1995	2000	2005	2010	2015	2020	2025		
5292195	5770286	6260800	6739230	7204343	7659858	8091628	8504223	World total	1
1206556	1236045	1264078	1288606	1309555	1327397	1342048	1353936	More developed regions (*)	2
4085638	4534241	4996722	5450625	5894787	6332461	6749581	7150287	Less developed regions (+)	3
642111	746819	866585	1001349	1148474	1301371	1452067	1596855	Africa	4
196873	232243	273594	321148	374399	431034	487868	542536	Eastern Africa	5
2	2	2	2	2	2	2	2	British Indian Ocean Terr...	6
5472	6362	7358	8469	9657	10841	11950	12976	Burundi	7
550	658	789	945	1123	1315	1510	1697	Comoros	8
409	474	552	644	748	862	979	1094	Djibouti	9
49240	57140	66364	76961	88889	101753	114313	126618	Ethiopia	10
24031	28978	35060	42389	50905	60071	69799	79113	Kenya	11
12004	14113	16627	19529	22827	26476	30272	34014	Madagascar	12
8754	10494	12458	14654	17104	19701	22278	24730	Malawi	13
1082	1142	1201	1258	1309	1354	1391	1419	Mauritius (1)	14
15656	17922	20493	23365	26456	29592	32593	35416	Mozambique	15
598	647	692	735	777	817	855	889	Reunion	16
7237	8602	10200	11973	13791	15511	17196	18847	Rwanda	17
69	72	75	78	80	82	83	84	Seychelles	18
7497	8441	9736	11312	13114	15035	16905	18701	Somalia	19
18794	22666	26958	31730	36982	42561	48101	53144	Uganda	20
27318	32971	39639	47460	56333	65845	75485	84917	United Rep. of Tanzania	21
8452	10222	12267	14632	17328	20264	23286	26260	Zambia	22
9709	11340	13123	15012	16974	18951	20870	22616	Zimbabwe	23
70054	81933	95981	112344	130958	151395	172266	192342	Middle Africa	24
10020	11531	13295	15317	17561	20004	22438	24731	Angola	25
11833	14037	16701	19897	23665	27893	32264	36547	Cameroon	26
3039	3511	4074	4740	5497	6325	7154	7947	Central African Republic	27
5678	6447	7337	8352	9491	10728	12013	13245	Chad	28
2271	2678	3167	3746	4406	5130	5860	6568	Congo	29
352	400	455	519	592	671	752	828	Equatorial Guinea	30
1172	1382	1612	1827	2052	2309	2594	2875	Gabon	31
121	135	151	167	184	201	219	235	Sao Tome and Principe	32
35568	41813	49190	57780	67509	78135	88972	99366	Zaire	33
140553	159245	178949	199330	219580	238925	256728	274390	Northern Africa	34
24960	28704	32904	37286	41510	45279	48484	51950	Algeria	35
52426	58388	64210	70099	75746	81050	85768	90355	Egypt	36
4545	5446	6500	7695	8976	10276	11567	12841	Libyan Arab Jamahiriya	37
25061	28301	31559	34648	37586	40408	43022	45647	Morocco	38
25203	29128	33625	38647	44017	49416	54627	59605	Sudan	39
8180	9076	9924	10702	11464	12188	12925	13630	Tunisia	40
178	202	228	254	280	308	335	362	Western Sahara	41
40928	45972	51416	57168	63108	69074	74821	80133	Southern Africa	42
1304	1549	1822	2124	2451	2779	3095	3397	Botswana	43
1774	2053	2370	2731	3138	3579	4013	4427	Lesotho	44
1781	2079	2437	2847	3303	3776	4245	4698	Namibia	45
35282	39348	43666	48139	52662	57150	61446	65363	South Africa	46
788	943	1121	1326	1554	1790	2023	2249	Swaziland	47
193702	227426	266645	311360	360430	410942	460383	507455	Western Africa	48
4630	5421	6369	7486	8745	10065	11369	12587	Benin	49
8996	10396	12092	14080	16349	18822	21327	23710	Burkina Faso	50
370	438	515	595	676	757	841	922	Cape Verde	51
11997	14535	17600	21218	25503	30069	34776	39334	Cote d'Ivoire	52
861	984	1119	1271	1434	1593	1736	1864	Gambia	53
15028	17608	20564	23845	26931	29884	32708	35442	Ghana	54
5755	6700	7830	9162	10667	12252	13820	15273	Guinea	55
964	1073	1197	1338	1491	1649	1791	1918	Guinea-Bissau	56
2575	3032	3575	4207	4921	5689	6477	7245	Liberia	57
9214	10799	12685	14885	17350	19918	22439	24774	Mali	58
2024	2335	2702	3129	3612	4129	4642	5119	Mauritania	59
7731	9104	10752	12694	14884	17167	19406	21482	Niger	60
108542	127694	149621	174307	201266	228753	255393	280890	Nigeria	61
7	8	10	11	13	15	17	19	St. Helena (2)	62
7327	8423	9716	11172	12730	14269	15685	16988	Senegal	63
4151	4740	5437	6250	7172	8161	9139	10045	Sierra Leone	64
3531	4138	4861	5711	6687	7750	8821	9842	Togo	65

Medium variant

Table 31 (continued)

No.	Region and country or area	Population (thousands)							
		1950	1955	1960	1965	1970	1975	1980	1985
66	Latin America.....	165880	190139	218144	250843	285695	323472	362686	404274
67	Caribbean.....	17045	18627	20446	22693	24890	27264	29179	31247
68	Anguilla.....	5	5	6	6	6	6	7	7
69	Antigua and Barbuda.....	46	52	55	59	66	71	75	76
70	Aruba.....	57	58	59	60	61	62	64	61
71	Bahamas.....	79	91	113	145	170	189	210	232
72	Barbados.....	211	227	231	235	239	246	249	253
73	British Virgin Islands.....	6	7	7	9	10	11	11	12
74	Cayman Islands.....	6	7	9	9	10	14	17	21
75	Cuba.....	5850	6417	6985	7754	8520	9306	9679	10078
76	Dominica.....	51	57	60	66	70	71	74	80
77	Dominican Republic.....	2353	2737	3231	3806	4423	5048	5697	6416
78	Grenada.....	76	85	90	97	94	94	90	87
79	Guadeloupe.....	210	236	275	300	320	329	327	333
80	Haiti.....	3261	3508	3807	4147	4535	4937	5370	5889
81	Jamaica.....	1403	1542	1629	1760	1869	2013	2133	2311
82	Martinique.....	222	246	282	311	326	329	326	332
83	Montserrat.....	14	13	12	12	11	12	12	12
84	Netherlands Antilles.....	116	126	137	149	162	168	174	181
85	Puerto Rico.....	2219	2250	2358	2594	2718	2993	3206	3283
86	Saint Kitts and Nevis.....	44	50	51	49	47	45	44	44
87	Saint Lucia.....	79	87	88	95	101	112	124	137
88	St. Vincent & the Grenadines.....	67	73	80	84	93	98	103	109
89	Trinidad and Tobago.....	636	721	843	896	971	1012	1082	1178
90	Turks and Caicos Islands.....	5	5	6	6	6	6	7	9
91	United States Virgin Islands.....	27	28	33	44	64	95	98	107
92	Central America.....	37241	43093	50456	59285	69666	81359	92678	104750
93	Belize.....	67	78	91	108	120	129	146	166
94	Costa Rica.....	862	1025	1236	1482	1731	1968	2284	2642
95	El Salvador.....	1940	2214	2570	3006	3588	4085	4525	4768
96	Guatemala.....	2969	3431	3964	4568	5246	6023	6917	7963
97	Honduras.....	1401	1640	1935	2293	2627	3081	3662	4383
98	Mexico.....	28012	32416	38020	44752	52771	61918	70416	79376
99	Nicaragua.....	1098	1277	1493	1750	2053	2408	2771	3272
100	Panama.....	893	1011	1148	1326	1531	1748	1956	2180
101	South America.....	111594	128420	147242	168865	191138	214848	240829	268277
102	Argentina.....	17150	18928	20616	22283	23962	26052	28237	30331
103	Bolivia.....	2766	3072	3428	3841	4325	4894	5570	6371
104	Brazil.....	53444	62567	72594	84292	95847	108032	121286	135564
105	Chile.....	6082	6776	7614	8579	9504	10350	11145	12122
106	Colombia.....	11946	13759	15939	18506	21360	23991	26906	29879
107	Ecuador.....	3310	3806	4413	5162	6051	7035	8123	9317
108	Falkland Islands (Malvinas).....	2	2	2	2	2	2	2	2
109	French Guiana.....	25	29	33	40	49	58	69	83
110	Guyana.....	423	486	569	645	709	734	759	790
111	Paraguay.....	1351	1552	1774	2051	2351	2682	3147	3693
112	Peru.....	7632	8672	9931	11467	13193	15161	17295	19417
113	Suriname.....	215	250	290	332	372	364	352	383
114	Uruguay.....	2239	2372	2538	2693	2808	2829	2914	3008
115	Venezuela.....	5009	6148	7502	8970	10604	12665	15024	17317
116	Northern America.....	166075	181742	198663	214076	226480	238807	251910	264777
117	Bermuda.....	39	42	45	50	53	53	54	56
118	Canada.....	13737	15736	17909	19678	21324	22727	24043	25379
119	Greenland.....	23	27	33	40	46	50	50	53
120	St. Pierre and Miquelon.....	5	5	5	5	5	6	6	6
121	United States of America.....	152271	165932	180671	194303	205051	215972	227757	239283

Table 31 (continued)

MEDIUM VARIANT

Population (thousands)								Region and country or area	No.
1990	1995	2000	2005	2010	2015	2020	2025		
448076	493080	538439	583753	628766	673172	716294	757391	Latin America.....	66
33685	36127	38546	40923	43291	45701	48130	50476	Caribbean.....	67
7	8	8	9	9	10	10	10	Anguilla.....	68
76	77	79	80	82	85	87	91	Antigua and Barbuda.....	69
60	58	58	58	58	59	61	63	Aruba.....	70
253	275	295	315	334	352	367	381	Bahamas.....	71
255	259	265	272	280	287	293	298	Barbados.....	72
13	14	15	15	16	17	18	18	British Virgin Islands.....	73
25	30	35	40	44	48	51	53	Cayman Islands.....	74
10608	11091	11504	11848	12155	12467	12756	12993	Cuba.....	75
82	85	87	90	93	97	100	104	Dominica.....	76
7170	7915	8621	9282	9903	10480	11001	11447	Dominican Republic.....	77
85	83	83	83	83	85	87	91	Grenada.....	78
343	354	365	373	380	386	393	397	Guadeloupe.....	79
6513	7215	8003	8876	9835	10882	12017	13232	Haiti.....	80
2456	2603	2735	2873	3011	3146	3304	3452	Jamaica.....	81
341	352	362	371	378	385	392	398	Martinique.....	82
12	12	13	13	14	14	14	15	Montserrat.....	83
188	195	203	210	218	226	235	243	Netherlands Antilles.....	84
3480	3659	3836	4001	4156	4304	4447	4579	Puerto Rico.....	85
44	44	44	45	46	47	48	50	Saint Kitts and Nevis.....	86
150	164	177	189	201	212	222	230	Saint Lucia.....	87
116	122	128	134	140	146	152	158	St. Vincent & the Grenadines.....	88
1281	1376	1484	1588	1687	1791	1891	1983	Trinidad and Tobago.....	89
10	11	12	13	14	15	16	17	Turks and Caicos Islands.....	90
116	126	135	144	152	160	167	173	United States Virgin Islands.....	91
117676	131281	145135	159056	172935	186684	200160	213183	Central America.....	92
187	209	230	250	268	285	299	310	Belize.....	93
3015	3374	3711	4041	4366	4681	4977	5250	Costa Rica.....	94
5252	5943	6739	7600	8491	9409	10348	11299	El Salvador.....	95
9197	10621	12222	13971	15827	17752	19706	21668	Guatemala.....	96
5138	5968	6846	7748	8668	9606	10558	11510	Honduras.....	97
88598	97967	107233	116302	125166	133799	142135	150062	Mexico.....	98
3871	4539	5261	6029	6824	7631	8435	9219	Nicaragua.....	99
2418	2659	2893	3116	3325	3521	3702	3864	Panama.....	100
296716	325672	354759	383775	412540	440786	468004	493732	South America.....	101
32322	34264	36238	38235	40193	42063	43837	45505	Argentina.....	102
7314	8422	9724	11195	12820	14565	16401	18294	Bolivia.....	103
150368	165083	179487	193603	207454	220960	233817	245809	Brazil.....	104
13173	14237	15272	16246	17182	18100	18973	19774	Chile.....	105
32978	36182	39397	42556	45645	48647	51520	54196	Colombia.....	106
10587	11934	13319	14712	16083	17421	18706	19923	Ecuador.....	107
2	2	2	2	2	2	2	2	Falkland Islands (Malvinas).....	108
98	114	130	145	160	172	182	188	French Guiana.....	109
796	829	891	948	1005	1060	1111	1156	Guyana.....	110
4277	4893	5538	6215	6928	7667	8423	9182	Paraguay.....	111
21550	23854	26276	28702	31047	33283	35390	37350	Peru.....	112
422	460	497	530	564	599	633	664	Suriname.....	113
3094	3186	3274	3365	3453	3535	3615	3691	Uruguay.....	114
19735	22212	24715	27321	30006	32712	35394	37999	Venezuela.....	115
275865	285843	294712	302946	311205	319273	326387	331957	Northern America.....	116
58	60	62	64	67	69	72	74	Bermuda.....	117
26521	27557	28488	29332	30149	30885	31491	31923	Canada.....	118
56	58	60	62	64	66	68	70	Greenland.....	119
6	6	6	6	6	6	6	6	St. Pierre and Miquelon.....	120
249224	258162	266096	273482	280919	288247	294750	299884	United States of America.....	121

Table 31 (continued)

Medium variant

No.	Region and country or area	Population (thousands)							
		1950	1955	1960	1965	1970	1975	1980	1985
122	Asia.....	1377259	1513631	1668343	1860881	2101869	2354157	2583436	2835165
123	Eastern Asia.....	671391	732831	791583	874018	986990	1096740	1176349	1248810
124	China.....	554760	609005	657492	729191	830675	927269	996134	1059522
125	Hong Kong.....	1974	2490	3075	3692	3942	4396	5039	5456
126	Japan.....	83625	89815	94096	98881	104331	111524	116807	120837
127	Korea.....	30083	30492	35792	40938	46542	51843	56384	60694
128	Dem. Peo. Rep. of Korea.....	9726	9070	10789	12408	14619	16562	18260	19888
129	Republic of Korea.....	20357	21422	25003	28530	31923	35281	38124	40806
130	Macau.....	188	180	169	223	245	260	323	392
131	Mongolia.....	761	850	959	1094	1256	1447	1663	1909
132	South-eastern Asia.....	182033	200415	224605	252829	286709	323532	360063	401498
133	Brunei Darussalam.....	46	65	84	105	130	156	185	224
134	Cambodia.....	4346	4840	5433	6141	6938	7098	6400	7284
135	East Timor.....	433	462	501	549	605	672	581	659
136	Indonesia.....	79538	86552	96194	107041	120280	135666	150958	167332
137	Lao People's Dem. Rep.....	1755	1944	2177	2432	2713	3024	3205	3594
138	Malaysia.....	6110	7000	8140	9502	10853	12258	13763	15677
139	Myanmar.....	17832	19561	21746	24167	27102	30441	33821	37544
140	Philippines.....	20988	23913	27561	32030	37540	42565	48317	55121
141	Singapore.....	1022	1306	1634	1880	2075	2263	2415	2558
142	Thailand.....	20010	22762	26392	30641	35745	41359	46718	51604
143	Viet Nam.....	29954	32009	34743	38341	42729	48030	53700	59902
144	Southern Asia.....	481403	531809	596300	669900	754500	848618	948413	1070273
145	Afghanistan.....	8958	9734	10775	12071	13623	15378	16063	14519
146	Bangladesh.....	41783	45486	51419	58312	66671	76582	88219	101147
147	Bhutan.....	734	796	868	950	1045	1144	1245	1362
148	India.....	357561	395096	442344	495156	554911	620701	688856	769183
149	Iran (Islamic Republic of).....	16913	19020	21554	24661	28429	33344	38900	47621
150	Maldives.....	82	86	92	98	114	133	155	183
151	Nepal.....	8182	8675	9404	10344	11488	13000	14858	16915
152	Pakistan.....	39513	44194	49955	57145	65706	74734	85299	103233
153	Sri Lanka.....	7678	8723	9889	11164	12514	13603	14819	16110
154	Western Asia.....	42432	48575	55856	64133	73670	85267	98610	114584
155	Bahrain.....	116	134	156	191	220	272	347	429
156	Cyprus.....	494	530	573	582	615	609	629	665
157	Democratic Yemen (3).....	992	1088	1208	1351	1497	1654	1861	2137
158	Gaza Strip (Palestine).....	245	271	303	340	350	390	441	517
159	Iraq.....	5158	5911	6847	7976	9356	11020	13291	15898
160	Israel.....	1258	1748	2114	2563	2974	3455	3878	4233
161	Jordan.....	1237	1447	1695	1962	2299	2600	2923	3407
162	Kuwait.....	152	199	278	471	744	1007	1375	1720
163	Lebanon.....	1443	1613	1857	2151	2469	2767	2669	2668
164	Oman.....	413	455	505	571	654	766	984	1242
165	Qatar.....	25	35	45	70	111	171	229	299
166	Saudi Arabia.....	3201	3593	4075	4793	5745	7251	9372	11595
167	Syrian Arab Republic.....	3495	3967	4561	5325	6258	7438	8800	10458
168	Turkey.....	20809	23859	27509	31151	35321	40025	44438	50345
169	United Arab Emirates.....	70	79	90	144	223	505	1015	1349
170	Yemen (3).....	3324	3646	4039	4492	4835	5337	6357	7621

Table 31 (continued)

MEDIUM VARIANT

Population (thousands)								Region and country or area	No.
1990	1995	2000	2005	2010	2015	2020	2025		
3112695	3413343	3712542	3987644	4239523	4478513	4699827	4912484	Asia.....	122
1335605	1426268	1510009	1571091	1616039	1658499	1700741	1736879	Eastern Asia.....	123
1139060	1222562	1299180	1354235	1395328	1435683	1476852	1512585	China.....	124
5851	6108	6336	6443	6505	6526	6510	6456	Hong Kong.....	125
123460	125904	128470	130468	131035	130348	129029	127496	Japan.....	126
64566	68620	72520	76002	78784	81121	83106	84694	Korea.....	127
21773	23966	26117	27896	29325	30640	31929	33063	Dem. Peo. Rep. of Korea.....	128
42793	44655	46403	48106	49459	50480	51178	51631	Republic of Korea.....	129
479	571	656	727	780	810	820	820	Macau.....	130
2190	2503	2847	3215	3606	4012	4423	4829	Mongolia.....	131
444767	490104	535057	577156	616405	654571	690831	726017	South-eastern Asia.....	132
266	301	333	358	377	390	399	405	Brunei Darussalam.....	133
8246	9205	10046	10784	11539	12405	13266	13989	Cambodia.....	134
737	812	876	926	978	1038	1096	1144	East Timor.....	135
184283	201797	218661	233389	246680	260089	273349	285913	Indonesia.....	136
4139	4788	5463	6163	6838	7462	8046	8600	Lao People's Dem. Rep.....	137
17891	20037	21983	23674	25169	26813	28503	30116	Malaysia.....	138
41675	46275	51129	55950	60567	64864	68743	72619	Myanmar.....	139
62413	68935	74743	84922	92095	99301	105384	111509	Philippines.....	140
2723	2874	2997	3094	3170	3237	3290	3319	Singapore.....	141
55702	59605	63670	67724	71594	75065	78118	80911	Thailand.....	142
66693	74475	82427	90171	97396	103906	110638	117491	Viet Nam.....	143
1200569	1345776	1495500	1645585	1790533	1925067	2043908	2161837	Southern Asia.....	144
16557	23122	26511	29589	32422	35221	37934	40475	Afghanistan.....	145
115593	132219	150589	170138	188196	204631	220119	234987	Bangladesh.....	146
1516	1698	1906	2137	2388	2634	2861	3070	Bhutan.....	147
853094	946716	1041543	1134690	1223483	1304001	1371767	1442386	India.....	148
54607	60390	68759	78064	87776	97194	105986	113831	Iran (Islamic Republic of).....	149
215	248	283	317	350	382	409	432	Maldives.....	150
19143	21521	24084	26575	28900	31055	33080	34973	Nepal.....	151
122626	141522	162409	183640	205496	227324	248116	267112	Pakistan.....	152
17217	18338	19416	20434	21520	22625	23656	24572	Sri Lanka.....	153
131754	151196	171975	193812	216546	240376	264347	287751	Western Asia.....	154
516	602	683	759	827	888	943	998	Bahrain.....	155
701	733	762	790	819	848	874	895	Cyprus.....	156
2491	2928	3429	3985	4583	5192	5801	6403	Democratic Yemen (3).....	157
592	673	760	851	947	1043	1136	1227	Gaza Strip (Palestine).....	158
18920	22411	26339	30677	35323	40175	45080	49992	Iraq.....	159
4600	4958	5321	5676	6011	6318	6620	6908	Israel.....	160
4009	4738	5558	6412	7284	8160	9042	9879	Jordan.....	161
2039	2347	2639	2907	3153	3384	3593	3775	Kuwait.....	162
2701	3014	3327	3620	3898	4176	4446	4703	Lebanon.....	163
1502	1811	2176	2608	3106	3649	4202	4754	Oman.....	164
368	436	499	564	631	704	781	860	Qatar.....	165
14134	17124	20697	24868	29557	34562	39650	44752	Saudi Arabia.....	166
12530	15001	17826	20988	24320	27668	30924	34082	Syrian Arab Republic.....	167
55868	61577	66789	71297	75281	79496	83744	87701	Turkey.....	168
1589	1777	1951	2114	2283	2435	2559	2651	United Arab Emirates.....	169
9196	11065	13219	15697	18522	21677	24953	28171	Yemen (3).....	170

Table 31 (continued)

Medium variant

No.	Region and country or area	Population (thousands)							
		1950	1955	1960	1965	1970	1975	1980	1985
171	Europe.....	392523	408332	425070	445008	459942	473659	484429	492208
172	Eastern Europe.....	88500	93128	96713	100055	102998	106173	109397	111681
173	Bulgaria.....	7251	7499	7867	8201	8490	8722	8862	8960
174	Czechoslovakia.....	12389	13093	13654	14159	14334	14802	15311	15500
175	German Dem. Rep. (4).....	18387	17944	17240	17019	17058	16850	16737	16644
176	Hungary.....	9338	9825	9984	10148	10338	10532	10711	10649
177	Poland.....	24824	27281	29561	31496	32526	34022	35574	37203
178	Romania.....	16311	17486	18407	19032	20253	21245	22201	22725
179	Northern Europe.....	72477	73832	75647	78396	80457	81822	82494	83180
180	Channel Islands.....	104	106	110	114	120	128	129	133
181	Denmark.....	4271	4439	4581	4758	4929	5060	5123	5122
182	Faeroe Islands.....	31	33	35	37	39	41	43	46
183	Finland.....	4009	4235	4430	4564	4606	4711	4780	4902
184	Iceland.....	143	158	176	192	204	218	228	241
185	Ireland.....	2969	2921	2834	2876	2954	3177	3401	3552
186	Isle of Man.....	55	52	48	48	54	60	63	63
187	Norway.....	3265	3427	3581	3723	3877	4007	4086	4153
188	Sweden.....	7014	7262	7480	7734	8043	8193	8310	8350
189	United Kingdom.....	50616	51199	52372	54350	55632	56226	56330	56618
190	Southern Europe.....	109014	113675	118197	123529	128339	133358	138812	142362
191	Albania.....	1230	1389	1611	1870	2138	2424	2671	2962
192	Andorra.....	6	6	8	14	20	27	35	45
193	Gibraltar.....	23	24	24	25	26	30	30	29
194	Greece.....	7566	7966	8327	8551	8793	9047	9643	9934
195	Holy See.....	1	1	1	1	1	1	1	1
196	Italy.....	47104	48633	50200	52112	53822	55441	56434	57141
197	Malta.....	312	314	329	320	326	328	364	344
198	Portugal.....	8405	8610	8826	9129	9044	9093	9766	10157
199	San Marino.....	13	14	15	17	19	20	21	22
200	Spain.....	28009	29199	30455	32056	33779	35596	37542	38602
201	Yugoslavia.....	16346	17519	18402	19434	20371	21352	22304	23124
202	Western Europe.....	122532	127697	134513	143028	148149	152307	153727	154985
203	Austria.....	6935	6947	7048	7271	7467	7579	7549	7558
204	Belgium.....	8639	8868	9153	9464	9656	9796	9852	9858
205	France.....	41829	43428	45684	48758	50772	52699	53880	55170
206	Germany, Fed. Rep. of (4).....	49989	52382	55433	59012	60651	61829	61566	61024
207	Liechtenstein.....	14	15	16	19	21	24	26	27
208	Luxembourg.....	296	305	314	332	339	362	364	367
209	Monaco.....	22	21	23	23	24	25	26	27
210	Netherlands.....	10114	10751	11480	12292	13032	13653	14144	14484
211	Switzerland.....	4694	4980	5362	5857	6187	6339	6319	6470
212	Oceania.....	12647	14151	15782	17516	19329	21160	22799	24587
213	Australia-New Zealand.....	10127	11376	12687	14015	15371	16710	17808	19005
214	Australia (5).....	8219	9240	10315	11387	12552	13627	14695	15758
215	New Zealand.....	1908	2136	2372	2628	2820	3083	3113	3247
216	Melanesia.....	2119	2319	2583	2921	3300	3728	4201	4720
217	Fiji.....	289	336	394	464	520	576	634	699
218	New Caledonia.....	59	67	79	92	110	133	139	152
219	Papua New Guinea.....	1613	1744	1920	2148	2422	2729	3086	3460
220	Solomon Islands.....	105	114	124	142	164	194	225	272
221	Vanuatu.....	52	58	65	74	83	96	117	136
222	Micronesia.....	156	177	194	218	252	285	316	348
223	Fed. States of Micronesia.....	32	37	44	50	58	68	76	88
224	Guam.....	60	68	67	74	86	96	106	113
225	Kiribati (6).....	32	36	41	44	49	54	59	62
226	Marshall Islands.....	13	15	17	20	23	27	30	35
227	Nauru.....	3	4	4	6	7	7	8	8
228	Northern Mariana Islands.....	7	8	10	11	13	15	17	19
229	Palau.....	6	6	8	9	10	12	13	15
230	Other Micronesia (7).....	3	3	4	5	6	7	7	7
231	Polynesia.....	245	279	317	362	407	438	473	514
232	American Samoa.....	19	20	21	24	27	30	32	36
233	Cook Islands.....	15	16	18	19	21	19	18	18
234	French Polynesia.....	62	73	82	94	109	132	148	175
235	Niue.....	5	5	5	5	5	4	3	3
236	Samoa.....	82	95	111	128	143	149	155	162
237	Tonga.....	50	56	65	75	85	87	97	96
238	Tuvalu.....	5	5	5	6	6	6	8	8
239	Wallis and Futuna Is.....	7	7	8	8	9	9	11	14
240	Other Polynesia (8).....	2	2	2	2	2	2	2	2
241	USSR.....	180075	196159	214335	230940	242766	254469	265546	277537

Table 31 (continued)

MED LUM VARIANT

Population (thousands)								Region and country or area	No.
1990	1995	2000	2005	2010	2015	2020	2025		
498371	504247	510015	513745	515734	516568	516401	515212	Europe.....	171
1113174	114820	116713	118491	120018	121237	122161	122904	Eastern Europe.....	172
9010	9036	9071	9077	9059	9021	8985	8944	Bulgaria.....	173
15667	15874	16179	16478	16715	16899	17061	17182	Czechoslovakia.....	174
16249	16219	16219	16222	16219	16145	15970	15768	German Dem. Rep. (4).....	175
10552	10509	10531	10519	10459	10375	10291	10199	Hungary.....	176
38423	39365	40366	41462	42553	43514	44333	45066	Poland.....	177
23272	23816	24346	24731	25013	25284	25521	25745	Romania.....	178
84233	85251	86132	86724	87219	87724	88144	88299	Northern Europe.....	179
138	143	147	152	156	161	165	170	Channel Islands.....	180
5143	5158	5153	5133	5095	5043	4973	4881	Denmark.....	181
47	48	49	50	51	52	53	54	Faeroe Islands.....	182
4975	5031	5077	5109	5133	5149	5147	5119	Finland.....	183
253	264	274	283	291	299	305	310	Iceland.....	184
3720	3900	4086	4275	4462	4642	4808	4958	Ireland.....	185
63	63	63	63	63	63	63	63	Isle of Man.....	186
4212	4271	4331	4377	4415	4451	4482	4501	Norway.....	187
8444	8509	8560	8579	8580	8592	8604	8584	Sweden.....	188
57237	57864	58393	58704	58973	59273	59544	59658	United Kingdom.....	189
144087	145956	147811	148963	149309	149073	148533	147755	Southern Europe.....	190
3245	3521	3795	4061	4316	4562	4792	5011	Albania.....	191
47	48	49	50	51	52	53	54	Andorra.....	192
30	31	32	33	34	35	35	35	Gibraltar.....	193
10047	10124	10193	10247	10249	10201	10139	10080	Greece.....	194
1	1	1	1	1	1	1	1	Holy See.....	195
57061	57114	57195	56889	56199	55248	54138	52964	Italy.....	196
353	360	366	373	379	385	388	389	Malta.....	197
10285	10429	10587	10718	10810	10876	10917	10941	Portugal.....	198
23	24	25	25	25	25	25	25	San Marino.....	199
39187	39915	40667	41271	41661	41895	42122	42265	Spain.....	200
23807	24389	24900	25295	25583	25793	25922	25990	Yugoslavia.....	201
156878	158220	159359	159568	159188	158534	157563	156255	Western Europe.....	202
7583	7601	7613	7585	7545	7506	7441	7343	Austria.....	203
9845	9845	9832	9775	9700	9607	9501	9370	Belgium.....	204
56138	57138	58145	58856	59404	59828	60169	60372	France.....	205
61324	61111	60743	59960	58926	57794	56499	55141	Germany, Fed. Rep. of (4).....	206
28	28	28	28	28	28	28	28	Liechtenstein.....	207
373	376	377	375	373	370	366	361	Luxembourg.....	208
28	29	30	30	30	30	30	30	Monaco.....	209
14951	15409	15829	16151	16379	16561	16718	16819	Netherlands.....	210
6609	6682	6762	6809	6802	6809	6810	6790	Switzerland.....	211
26481	28338	30144	31891	33582	35226	36781	38207	Oceania.....	212
20265	21435	22518	23544	24523	25473	26359	27155	Australia-New Zealand.....	213
16873	17901	18855	19769	20649	21506	22309	23038	Australia (5).....	214
3392	3534	3662	3775	3874	3967	4051	4117	New Zealand.....	215
5284	5903	6559	7215	7865	8506	9131	9724	Melanesia.....	216
764	824	883	942	994	1040	1083	1121	Fiji.....	217
167	182	195	207	217	226	233	238	New Caledonia.....	218
3874	4341	4845	5346	5846	6342	6828	7291	Papua New Guinea.....	219
320	374	429	489	551	615	680	743	Solomon Islands.....	220
158	182	206	231	257	282	307	331	Vanuatu.....	221
377	407	438	470	501	526	548	567	Micronesia.....	222
99	110	122	135	149	161	172	182	Fed. States of Micronesia.....	223
118	123	128	132	135	136	137	137	Guam.....	224
66	69	72	75	78	80	80	80	Kiribati (6).....	225
39	44	49	54	59	64	68	73	Marshall Islands.....	226
9	10	10	11	12	12	12	13	Nauru.....	227
22	24	27	30	33	35	38	40	Northern Mariana Islands.....	228
17	19	21	23	26	28	30	32	Palau.....	229
8	8	9	10	10	10	11	11	Other Micronesia (7).....	230
555	593	629	662	693	721	743	761	Polynesia.....	231
38	39	39	39	39	39	39	39	American Samoa.....	232
18	18	17	17	17	17	17	17	Cook Islands.....	233
206	237	268	297	323	346	365	378	French Polynesia.....	234
3	3	2	2	2	2	2	2	Niue.....	235
168	171	171	172	172	172	172	172	Samoa.....	236
95	94	92	92	91	90	89	89	Tonga.....	237
9	10	11	11	12	12	12	12	Tuvalu.....	238
17	21	26	31	35	41	46	50	Wallis and Futuna Is.....	239
2	2	2	2	2	2	2	2	Other Polynesia (8).....	240
288595	298616	308363	317902	327059	335736	343871	352116	USSR.....	241

Table 31 (continued)

Medium variant

No.	Region and country or area	Annual rate of change (percentage)							
		1950-1955	1955-1960	1960-1965	1965-1970	1970-1975	1975-1980	1980-1985	1985-1990
1	World total	1.79	1.86	1.99	2.06	1.96	1.73	1.74	1.74
2	More developed regions (*)	1.28	1.25	1.19	0.90	0.86	0.74	0.66	0.54
3	Less developed regions (+)	2.04	2.14	2.35	2.54	2.38	2.08	2.09	2.11
4	Africa	2.21	2.38	2.53	2.64	2.66	2.88	2.94	2.99
5	Eastern Africa	2.26	2.47	2.69	2.78	2.67	3.07	3.04	3.19
6	British Indian Ocean Terr.	0.0	0.0	0.0	0.0	0.0	0.0	0.0	0.0
7	Burundi	1.82	1.83	1.79	1.77	0.88	2.32	2.71	2.91
8	Comoros	2.31	2.04	2.25	2.64	3.08	4.06	3.33	3.45
9	Djibouti	2.80	3.01	7.09	7.75	7.31	4.49	3.05	2.88
10	Ethiopia	2.04	2.19	2.31	2.41	2.27	2.43	2.12	2.67
11	Kenya	2.75	2.95	3.14	3.30	3.56	3.82	3.78	3.58
12	Madagascar	2.18	2.36	2.50	2.28	2.38	2.91	3.06	3.18
13	Malawi	1.91	2.15	2.32	2.56	2.98	3.29	3.43	3.52
14	Mauritius (1)	2.92	2.92	2.64	1.85	1.53	1.59	1.09	1.17
15	Mozambique	1.69	2.02	2.22	2.39	2.22	2.83	2.51	2.65
16	Reunion	2.62	2.91	2.95	2.31	1.86	0.96	1.47	1.80
17	Rwanda	2.41	2.74	2.99	3.16	3.24	3.27	3.34	3.41
18	Seychelles	2.22	2.00	2.25	2.52	2.13	1.31	0.65	1.00
19	Somalia	1.84	1.99	2.14	2.31	2.50	5.04	3.51	3.26
20	Uganda	3.08	3.33	4.08	3.95	2.63	3.19	3.52	3.67
21	United Rep. of Tanzania	2.20	2.60	2.89	3.08	3.25	3.42	3.74	3.66
22	Zambia	2.41	2.63	2.80	2.96	2.89	3.40	3.99	3.75
23	Zimbabwe	3.53	3.15	3.16	3.27	3.10	2.97	3.03	3.15
24	Middle Africa	1.80	1.99	2.11	2.27	2.66	2.85	2.86	3.03
25	Angola	1.43	1.64	1.45	1.52	3.08	3.39	2.51	2.70
26	Cameroon	1.62	1.79	2.07	2.36	2.58	2.81	2.99	3.27
27	Central African Republic	1.46	1.63	1.78	1.95	2.13	2.41	2.63	2.77
28	Chad	1.31	1.53	1.69	1.82	1.97	2.10	2.28	2.47
29	Congo	1.91	2.11	2.35	2.56	2.73	2.85	3.00	3.16
30	Equatorial Guinea	1.06	1.18	1.33	1.56	-5.16	-0.71	7.22	2.42
31	Gabon	0.33	0.39	0.36	0.36	4.69	4.70	4.01	3.47
32	Sao Tome and Principe	0.66	0.63	1.21	1.40	2.08	2.96	2.62	2.42
33	Zaire	2.19	2.38	2.49	2.63	2.79	2.86	2.95	3.14
34	Northern Africa	2.26	2.32	2.37	2.52	2.41	2.68	2.80	2.61
35	Algeria	2.09	2.12	1.98	2.85	3.06	3.14	3.01	2.72
36	Egypt	2.46	2.40	2.51	2.35	1.87	2.38	2.58	2.39
37	Libyan Arab Jamahiriya	1.80	3.61	3.70	4.04	4.17	4.37	4.37	3.65
38	Morocco	2.47	2.75	2.72	2.78	2.45	2.27	2.56	2.58
39	Sudan	1.99	1.91	2.03	2.29	2.89	3.08	3.11	2.88
40	Tunisia	1.79	1.79	1.85	2.04	1.81	2.58	2.57	2.38
41	Western Sahara	8.57	8.57	8.57	8.57	8.56	2.82	2.81	2.72
42	Southern Africa	2.28	2.40	2.57	2.46	2.42	2.30	2.33	2.36
43	Botswana	2.14	2.10	2.63	2.54	3.83	3.55	3.67	3.71
44	Lesotho	1.57	1.84	2.01	2.01	2.19	2.41	2.78	2.85
45	Namibia	2.00	2.10	2.15	2.20	2.33	2.70	3.01	3.19
46	South Africa	2.34	2.46	2.62	2.49	2.38	2.22	2.21	2.22
47	Swaziland	1.98	2.28	2.51	2.51	2.77	3.12	3.30	3.44
48	Western Africa	2.27	2.50	2.67	2.76	2.92	2.98	3.12	3.19
49	Benin	0.63	1.16	1.66	2.05	2.38	2.63	2.83	3.00
50	Burkina Faso	1.87	2.08	2.17	2.25	2.22	2.30	2.49	2.66
51	Cape Verde	2.95	2.95	3.07	3.07	0.80	0.80	2.26	2.65
52	Cote d'Ivoire	2.98	3.30	3.51	3.95	4.05	3.86	3.85	3.78
53	Gambia	1.29	2.36	2.72	2.77	3.32	3.15	3.01	2.89
54	Ghana	3.23	3.25	2.89	1.91	2.65	1.76	3.58	3.15
55	Guinea	2.06	2.08	2.13	2.23	1.23	1.45	2.23	2.86
56	Guinea-Bissau	0.66	0.77	-0.68	0.04	3.56	4.74	1.87	1.99
57	Liberia	2.08	2.56	2.79	2.95	3.00	3.07	3.17	3.16
58	Mali	2.11	2.24	2.36	2.16	2.35	2.13	2.85	3.04
59	Mauritania	1.77	1.90	2.02	2.17	2.32	2.46	2.60	2.73
60	Niger	2.28	2.37	3.79	2.58	2.72	3.15	3.36	3.14
61	Nigeria	2.38	2.63	2.81	3.01	3.18	3.35	3.20	3.30
62	St. Helena (2)	0.0	0.0	0.0	0.0	0.0	0.0	3.11	3.25
63	Senegal	2.35	2.51	2.58	2.74	2.89	2.84	2.81	2.78
64	Sierra Leone	1.36	1.49	1.60	1.79	1.97	2.15	2.32	2.49
65	Togo	1.23	1.37	1.44	4.33	2.47	2.70	2.93	3.07

Table 31 (continued)

MEDIUM VARIANT

Annual rate of change (percentage)							Region and country or area	No.
1990-1995	1995-2000	2000-2005	2005-2010	2010-2015	2015-2020	2020-2025		
1.73	1.63	1.47	1.33	1.23	1.10	0.99	World total	1
0.48	0.45	0.38	0.32	0.27	0.22	0.18	More developed regions (*)	2
2.08	1.94	1.74	1.57	1.43	1.28	1.15	Less developed regions (+)	3
3.02	2.97	2.89	2.74	2.50	2.19	1.90	Africa	4
3.30	3.28	3.21	3.07	2.82	2.48	2.12	Eastern Africa	5
0.0	0.0	0.0	0.0	0.0	0.0	0.0	British Indian Ocean Terr.	6
3.01	2.91	2.81	2.62	2.31	1.95	1.65	Burundi	7
3.57	3.63	3.61	3.46	3.16	2.77	2.33	Comoros	8
2.95	3.05	3.09	3.01	2.83	2.54	2.22	Djibouti	9
2.98	2.99	2.96	2.88	2.70	2.33	2.04	Ethiopia	10
3.74	3.81	3.80	3.66	3.31	3.00	2.51	Kenya	11
3.24	3.28	3.22	3.12	2.97	2.68	2.33	Madagascar	12
3.63	3.43	3.25	3.09	2.83	2.46	2.09	Malawi	13
1.08	1.01	0.93	0.81	0.67	0.54	0.40	Mauritius (1)	14
2.70	2.68	2.62	2.48	2.24	1.93	1.66	Mozambique	15
1.55	1.35	1.21	1.11	1.02	0.91	0.78	Reunion	16
3.46	3.41	3.20	2.83	2.35	2.06	1.83	Rwanda	17
0.90	0.80	0.70	0.60	0.50	0.30	0.10	Seychelles	18
2.37	2.85	3.00	2.96	2.73	2.34	2.02	Somalia	19
3.75	3.47	3.26	3.06	2.81	2.45	1.99	Uganda	20
3.76	3.68	3.60	3.43	3.12	2.73	2.35	United Rep. of Tanzania	21
3.80	3.65	3.52	3.38	3.13	2.78	2.40	Zambia	22
3.11	2.92	2.69	2.46	2.20	1.93	1.61	Zimbabwe	23
3.13	3.17	3.15	3.07	2.90	2.58	2.20	Middle Africa	24
2.81	2.85	2.83	2.74	2.60	2.30	1.95	Angola	25
3.42	3.48	3.50	3.47	3.29	2.91	2.49	Cameroon	26
2.89	2.98	3.02	2.97	2.80	2.46	2.10	Central African Republic	27
2.54	2.58	2.59	2.56	2.45	2.26	1.95	Chad	28
3.30	3.35	3.36	3.25	3.04	2.66	2.28	Congo	29
2.55	2.61	2.64	2.63	2.51	2.27	1.91	Equatorial Guinea	30
3.30	3.09	2.50	2.33	2.35	2.34	2.05	Gabon	31
2.27	2.18	2.08	1.93	1.78	1.64	1.49	Sao Tome and Principe	32
3.23	3.25	3.22	3.11	2.92	2.60	2.21	Zaire	33
2.50	2.33	2.16	1.94	1.69	1.44	1.33	Northern Africa	34
2.80	2.73	2.50	2.15	1.74	1.37	1.38	Algeria	35
2.15	1.90	1.76	1.55	1.35	1.13	1.04	Egypt	36
3.62	3.54	3.38	3.08	2.70	2.37	2.09	Libyan Arab Jamahiriya	37
2.43	2.18	1.87	1.63	1.45	1.25	1.18	Morocco	38
2.89	2.87	2.78	2.60	2.31	2.01	1.74	Sudan	39
2.08	1.79	1.51	1.38	1.23	1.17	1.06	Tunisia	40
2.56	2.35	2.18	2.00	1.84	1.70	1.56	Western Sahara	41
2.32	2.24	2.12	1.98	1.81	1.60	1.37	Southern Africa	42
3.45	3.24	3.07	2.86	2.51	2.15	1.86	Botswana	43
2.92	2.87	2.83	2.78	2.63	2.29	1.96	Lesotho	44
3.10	3.17	3.11	2.97	2.68	2.34	2.03	Namibia	45
2.18	2.08	1.95	1.80	1.64	1.45	1.24	South Africa	46
3.57	3.47	3.36	3.17	2.83	2.45	2.12	Swaziland	47
3.21	3.18	3.10	2.93	2.62	2.27	1.95	Western Africa	48
3.15	3.23	3.23	3.11	2.81	2.44	2.04	Benin	49
2.89	3.02	3.04	2.99	2.82	2.50	2.12	Burkina Faso	50
3.41	3.21	2.89	2.56	2.27	2.10	1.86	Cape Verde	51
3.84	3.83	3.74	3.68	3.29	2.91	2.46	Cote d'Ivoire	52
2.67	2.58	2.54	2.41	2.10	1.72	1.43	Gambia	53
3.17	3.10	2.96	2.43	2.08	1.81	1.61	Ghana	54
3.04	3.12	3.14	3.04	2.77	2.41	2.00	Guinea	55
2.14	2.20	2.23	2.17	2.00	1.66	1.37	Guinea-Bissau	56
3.27	3.30	3.25	3.14	2.90	2.59	2.24	Liberia	57
3.17	3.22	3.20	3.06	2.76	2.38	1.98	Mali	58
2.86	2.92	2.93	2.87	2.68	2.34	1.96	Mauritania	59
3.27	3.33	3.32	3.18	2.85	2.45	2.03	Niger	60
3.25	3.17	3.05	2.88	2.56	2.20	1.90	Nigeria	61
3.30	3.31	3.23	3.06	2.77	2.43	2.09	St. Helena (2)	62
2.79	2.86	2.79	2.61	2.28	1.89	1.60	Senegal	63
2.65	2.75	2.79	2.75	2.58	2.26	1.89	Sierra Leone	64
3.17	3.22	3.22	3.15	2.95	2.59	2.19	Togo	65

Table 31 (continued)

Medium variant

No.	Region and country or area	Annual rate of change (percentage)							
		1950-1955	1955-1960	1960-1965	1965-1970	1970-1975	1975-1980	1980-1985	1985-1990
66	Latin America.....	2.73	2.75	2.79	2.60	2.48	2.29	2.17	2.06
67	Caribbean.....	1.78	1.86	2.09	1.85	1.82	1.36	1.37	1.50
68	Anguilla.....	0.75	0.73	1.04	0.67	0.65	0.93	0.80	1.42
69	Antigua and Barbuda.....	2.13	1.13	1.68	2.10	1.37	1.29	0.10	0.18
70	Aruba.....	0.31	0.31	0.31	0.31	0.31	0.79	-0.98	-0.59
71	Bahamas.....	2.83	4.33	4.99	3.20	2.11	2.11	1.99	1.75
72	Barbados.....	1.49	0.29	0.39	0.30	0.56	0.28	0.29	0.17
73	British Virgin Islands.....	1.25	2.29	3.91	2.11	1.03	0.85	1.58	1.47
74	Cayman Islands.....	2.11	3.88	1.71	1.74	6.67	3.87	3.91	3.93
75	Cuba.....	1.85	1.70	2.09	1.88	1.77	0.79	0.81	1.03
76	Dominica.....	2.00	1.04	1.97	1.16	0.26	0.84	1.52	0.60
77	Dominican Republic.....	3.03	3.32	3.27	3.00	2.65	2.42	2.38	2.22
78	Grenada.....	2.20	1.22	1.56	-0.59	-0.08	-0.97	-0.55	-0.53
79	Guadeloupe.....	2.33	3.07	1.75	1.27	0.52	-0.12	0.40	0.57
80	Haiti.....	1.46	1.64	1.71	1.79	1.70	1.68	1.84	2.01
81	Jamaica.....	1.89	1.10	1.55	1.20	1.48	1.16	1.60	1.21
82	Martinique.....	2.04	2.73	2.00	0.89	0.18	-0.14	0.33	0.55
83	Montserrat.....	-1.06	-0.97	-0.66	-0.98	0.89	-0.24	0.42	0.46
84	Netherlands Antilles.....	1.66	1.66	1.66	1.61	0.75	0.76	0.76	0.75
85	Puerto Rico.....	0.28	0.94	1.91	0.93	1.93	1.37	0.47	1.17
86	Saint Kitts and Nevis.....	2.30	0.52	-0.84	-0.96	-0.52	-0.44	-0.18	-0.07
87	Saint Lucia.....	1.93	0.23	1.43	1.40	2.00	2.00	2.02	1.86
88	St. Vincent & the Grenadines.....	1.72	1.83	0.90	2.15	0.98	0.98	1.25	1.10
89	Trinidad and Tobago.....	2.51	3.13	1.23	1.60	0.83	1.34	1.71	1.68
90	Turks and Caicos Islands.....	0.0	2.29	-0.09	-0.09	1.55	4.21	2.88	2.61
91	United States Virgin Islands.....	0.51	3.27	5.83	7.57	7.95	0.67	1.82	1.68
92	Central America.....	2.92	3.15	3.23	3.23	3.10	2.61	2.45	2.33
93	Belize.....	3.03	3.01	3.37	2.15	1.39	2.50	2.63	2.39
94	Costa Rica.....	3.48	3.74	3.62	3.11	2.57	2.98	2.91	2.64
95	El Salvador.....	2.64	2.98	3.13	3.54	2.59	2.05	1.04	1.93
96	Guatemala.....	2.89	2.89	2.84	2.77	2.76	2.77	2.82	2.88
97	Honduras.....	3.15	3.31	3.40	2.71	3.19	3.46	3.59	3.18
98	Mexico.....	2.92	3.19	3.26	3.30	3.20	2.57	2.40	2.20
99	Nicaragua.....	3.03	3.12	3.19	3.18	3.19	2.81	3.32	3.36
100	Panama.....	2.49	2.54	2.89	2.88	2.65	2.26	2.17	2.07
101	South America.....	2.81	2.74	2.74	2.48	2.34	2.28	2.16	2.02
102	Argentina.....	1.97	1.71	1.56	1.45	1.67	1.61	1.43	1.27
103	Bolivia.....	2.10	2.19	2.28	2.37	2.48	2.59	2.69	2.76
104	Brazil.....	3.15	2.97	2.99	2.57	2.39	2.31	2.23	2.07
105	Chile.....	2.16	2.33	2.39	2.05	1.71	1.48	1.68	1.66
106	Colombia.....	2.83	2.94	2.99	2.87	2.32	2.29	2.10	1.97
107	Ecuador.....	2.79	2.96	3.14	3.17	3.01	2.88	2.74	2.56
108	Falkland Islands (Malvinas).....	-0.17	-0.64	-0.66	-0.28	-1.57	-0.53	0.0	0.0
109	French Guiana.....	2.92	2.45	4.05	4.10	3.19	3.52	3.69	3.39
110	Guyana.....	2.78	3.14	2.52	1.90	0.68	0.68	0.80	0.15
111	Paraguay.....	2.78	2.67	2.90	2.74	2.63	3.20	3.20	2.93
112	Peru.....	2.55	2.71	2.88	2.80	2.78	2.63	2.31	2.08
113	Suriname.....	3.02	2.97	2.72	2.28	-0.42	-0.70	1.66	1.94
114	Uruguay.....	1.16	1.35	1.19	0.84	0.14	0.59	0.64	0.56
115	Venezuela.....	4.10	3.98	3.57	3.35	3.55	3.42	2.84	2.61
116	Northern America.....	1.80	1.78	1.49	1.13	1.06	1.07	1.00	0.82
117	Bermuda.....	1.31	1.31	2.17	1.31	0.01	0.39	0.72	0.70
118	Canada.....	2.72	2.59	1.88	1.61	1.27	1.13	1.08	0.88
119	Greenland.....	3.21	4.01	3.85	2.98	1.31	0.25	1.15	1.04
120	St. Pierre and Miquelon.....	0.0	0.0	0.78	0.75	1.77	0.34	0.0	0.0
121	United States of America.....	1.72	1.70	1.45	1.08	1.04	1.06	0.99	0.81

Table 31 (continued)

MEDIUM VARIANT

Annual rate of change (percentage)							Region and country or area	No.
1990-1995	1995-2000	2000-2005	2005-2010	2010-2015	2015-2020	2020-2025		
1.91	1.76	1.62	1.49	1.36	1.24	1.12	Latin America.....	66
1.40	1.30	1.20	1.13	1.08	1.04	0.95	Caribbean.....	67
1.32	1.22	1.12	1.02	0.93	0.83	0.73	Anguilla.....	68
0.26	0.34	0.42	0.49	0.57	0.65	0.73	Antigua and Barbuda.....	69
-0.40	-0.22	-0.03	0.16	0.35	0.54	0.73	Aruba.....	70
1.61	1.46	1.31	1.17	1.02	0.87	0.73	Bahamas.....	71
0.31	0.45	0.58	0.54	0.50	0.43	0.33	Barbados.....	72
1.36	1.26	1.15	1.05	0.94	0.83	0.73	British Virgin Islands.....	73
3.47	3.01	2.56	2.10	1.64	1.18	0.73	Cayman Islands.....	74
0.89	0.73	0.59	0.51	0.51	0.46	0.37	Cuba.....	75
0.61	0.63	0.65	0.67	0.69	0.71	0.73	Dominica.....	76
1.98	1.71	1.48	1.30	1.13	0.97	0.80	Dominican Republic.....	77
-0.35	-0.17	0.01	0.19	0.37	0.55	0.73	Grenada.....	78
0.64	0.60	0.44	0.35	0.35	0.32	0.21	Guadeloupe.....	79
2.05	2.07	2.07	2.05	2.02	1.98	1.93	Haiti.....	80
1.17	0.99	0.98	0.94	0.87	0.98	0.87	Jamaica.....	81
0.62	0.59	0.46	0.38	0.38	0.38	0.30	Martinique.....	82
0.50	0.53	0.57	0.61	0.65	0.69	0.73	Montserrat.....	83
0.75	0.75	0.74	0.74	0.73	0.73	0.73	Netherlands Antilles.....	84
1.00	0.95	0.84	0.76	0.70	0.65	0.58	Puerto Rico.....	85
0.04	0.16	0.27	0.39	0.50	0.61	0.73	Saint Kitts and Nevis.....	86
1.70	1.54	1.37	1.21	1.05	0.89	0.73	Saint Lucia.....	87
1.04	0.99	0.94	0.88	0.83	0.78	0.73	St. Vincent & the Grenadines..	88
1.42	1.51	1.36	1.22	1.19	1.09	0.95	Trinidad and Tobago.....	89
2.34	2.07	1.80	1.53	1.26	1.00	0.73	Turks and Caicos Islands.....	90
1.55	1.41	1.27	1.14	1.00	0.86	0.73	United States Virgin Islands..	91
2.19	2.01	1.83	1.67	1.53	1.39	1.26	Central America.....	92
2.16	1.92	1.68	1.44	1.20	0.96	0.73	Belize.....	93
2.25	1.90	1.70	1.55	1.39	1.23	1.07	Costa Rica.....	94
2.47	2.51	2.40	2.22	2.05	1.90	1.76	El Salvador.....	95
2.88	2.81	2.68	2.49	2.30	2.09	1.90	Guatemala.....	96
3.00	2.74	2.47	2.24	2.06	1.89	1.73	Honduras.....	97
2.01	1.81	1.62	1.47	1.33	1.21	1.09	Mexico.....	98
3.19	2.95	2.72	2.48	2.24	2.00	1.78	Nicaragua.....	99
1.90	1.69	1.48	1.30	1.15	1.00	0.85	Panama.....	100
1.86	1.71	1.57	1.45	1.32	1.20	1.07	South America.....	101
1.17	1.12	1.07	1.00	0.91	0.83	0.75	Argentina.....	102
2.82	2.88	2.82	2.71	2.55	2.37	2.18	Bolivia.....	103
1.87	1.67	1.51	1.38	1.26	1.13	1.00	Brazil.....	104
1.55	1.40	1.24	1.12	1.04	0.94	0.83	Chile.....	105
1.85	1.70	1.54	1.40	1.27	1.15	1.01	Colombia.....	106
2.40	2.20	1.99	1.78	1.60	1.42	1.26	Ecuador.....	107
0.0	0.0	0.0	0.0	0.0	0.0	0.0	Falkland Islands (Malvinas)...	108
3.01	2.63	2.25	1.87	1.49	1.11	0.73	French Guiana.....	109
0.81	1.44	1.25	1.16	1.06	0.94	0.80	Guyana.....	110
2.69	2.48	2.31	2.17	2.02	1.88	1.73	Paraguay.....	111
2.03	1.93	1.77	1.57	1.39	1.23	1.08	Peru.....	112
1.76	1.52	1.29	1.25	1.21	1.10	0.95	Suriname.....	113
0.58	0.55	0.55	0.51	0.47	0.45	0.42	Uruguay.....	114
2.37	2.14	2.00	1.87	1.73	1.58	1.42	Venezuela.....	115
0.71	0.61	0.55	0.54	0.51	0.44	0.34	Northern America.....	116
0.70	0.70	0.70	0.70	0.70	0.70	0.70	Bermuda.....	117
0.77	0.66	0.58	0.55	0.48	0.39	0.27	Canada.....	118
0.70	0.68	0.66	0.63	0.62	0.60	0.58	Greenland.....	119
0.0	0.0	0.0	0.0	0.0	0.0	0.0	St. Pierre and Miquelon.....	120
0.70	0.61	0.55	0.54	0.52	0.45	0.35	United States of America.....	121

Table 31 (continued)

Medium variant

No.	Region and country or area	Annual rate of change (percentage)							
		1950-1955	1955-1960	1960-1965	1965-1970	1970-1975	1975-1980	1980-1985	1985-1990
122	Asia.....	1.89	1.95	2.18	2.44	2.27	1.86	1.86	1.87
123	Eastern Asia.....	1.75	1.54	1.98	2.43	2.11	1.40	1.20	1.34
124	China.....	1.87	1.53	2.07	2.61	2.20	1.43	1.23	1.45
125	Hong Kong.....	4.64	4.22	3.66	1.31	2.18	2.73	1.59	1.40
126	Japan.....	1.43	0.93	0.99	1.07	1.33	0.93	0.68	0.43
127	Korea.....	0.27	3.21	2.69	2.57	2.16	1.68	1.47	1.24
128	Dem. Peo. Rep. of Korea.....	-1.40	3.47	2.80	3.28	2.50	1.95	1.71	1.81
129	Republic of Korea.....	1.02	3.09	2.64	2.25	2.00	1.55	1.36	0.95
130	Macau.....	-0.87	-1.26	5.55	1.88	1.21	4.30	3.90	4.00
131	Mongolia.....	2.20	2.42	2.63	2.76	2.84	2.78	2.76	2.74
132	South-eastern Asia.....	1.92	2.28	2.37	2.52	2.42	2.14	2.18	2.05
133	Brunei Darussalam.....	7.02	4.99	4.40	4.40	3.63	3.41	3.80	3.40
134	Cambodia.....	2.15	2.31	2.45	2.44	0.46	-2.07	2.59	2.48
135	East Timor.....	1.27	1.61	1.84	1.94	2.13	-2.91	2.50	2.24
136	Indonesia.....	1.69	2.11	2.14	2.33	2.41	2.14	2.06	1.93
137	Lao People's Dem. Rep.....	2.05	2.26	2.22	2.18	2.18	1.16	2.29	2.82
138	Malaysia.....	2.72	3.02	3.09	2.66	2.44	2.32	2.60	2.64
139	Myanmar.....	1.85	2.12	2.11	2.29	2.32	2.11	2.09	2.09
140	Philippines.....	2.61	2.84	3.01	3.17	2.51	2.53	2.63	2.49
141	Singapore.....	4.90	4.48	2.81	1.97	1.73	1.30	1.15	1.25
142	Thailand.....	2.58	2.96	2.99	3.08	2.92	2.44	1.99	1.53
143	Viet Nam.....	1.33	1.64	1.97	2.17	2.34	2.23	2.19	2.15
144	Southern Asia.....	1.99	2.29	2.33	2.38	2.35	2.22	2.42	2.30
145	Afghanistan.....	1.66	2.03	2.27	2.42	2.42	0.87	-2.02	2.63
146	Bangladesh.....	1.70	2.45	2.52	2.68	2.77	2.83	2.73	2.67
147	Bhutan.....	1.62	1.73	1.81	1.90	1.81	1.70	1.80	2.15
148	India.....	2.00	2.26	2.26	2.28	2.24	2.08	2.21	2.07
149	Iran (Islamic Republic of).....	2.35	2.50	2.69	2.84	3.19	3.08	4.05	2.74
150	Maldives.....	0.95	1.40	1.16	3.16	2.95	3.12	3.32	3.20
151	Nepal.....	1.17	1.61	1.90	2.10	2.47	2.67	2.59	2.47
152	Pakistan.....	2.24	2.45	2.69	2.79	2.57	2.64	3.82	3.44
153	Sri Lanka.....	2.55	2.51	2.43	2.28	1.67	1.71	1.67	1.33
154	Western Asia.....	2.70	2.79	2.76	2.77	2.92	2.91	3.00	2.79
155	Bahrain.....	2.91	3.10	4.04	2.79	4.28	4.87	4.26	3.67
156	Cyprus.....	1.41	1.56	0.32	1.09	-0.19	0.65	1.11	1.04
157	Democratic Yemen (3).....	1.85	2.09	2.24	2.05	1.99	2.36	2.76	3.07
158	Gaza Strip (Palestine).....	2.02	2.23	2.30	0.58	2.16	2.44	3.20	2.71
159	Iraq.....	2.72	2.94	3.05	3.19	3.27	3.75	3.58	3.48
160	Israel.....	6.58	3.80	3.85	2.98	3.00	2.31	1.75	1.66
161	Jordan.....	3.14	3.16	2.93	3.17	2.46	2.34	3.07	3.25
162	Kuwait.....	5.37	6.67	10.53	9.17	6.04	6.24	4.48	3.40
163	Lebanon.....	2.23	2.82	2.94	2.75	2.28	-0.72	-0.01	0.25
164	Oman.....	1.94	2.09	2.46	2.71	3.16	5.01	4.67	3.79
165	Qatar.....	6.73	5.03	8.84	9.28	8.60	5.84	5.29	4.16
166	Saudi Arabia.....	2.31	2.52	3.25	3.62	4.66	5.13	4.26	3.96
167	Syrian Arab Republic.....	2.53	2.79	3.10	3.23	3.45	3.36	3.45	3.61
168	Turkey.....	2.74	2.85	2.49	2.51	2.50	2.09	2.50	2.08
169	United Arab Emirates.....	2.51	2.69	9.38	8.70	16.35	13.97	5.69	3.26
170	Yemen (3).....	1.85	2.05	2.13	1.47	1.98	3.50	3.63	3.76

Table 31 (continued)

MEDIUM VARIANT

Annual rate of change (percentage)							Region and country or area	No.
1990-1995	1995-2000	2000-2005	2005-2010	2010-2015	2015-2020	2020-2025		
1.84	1.68	1.43	1.23	1.10	0.96	0.89	Asia.....	122
1.31	1.14	0.79	0.56	0.52	0.50	0.42	Eastern Asia.....	123
1.41	1.22	0.83	0.60	0.57	0.57	0.48	China.....	124
0.86	0.73	0.33	0.19	0.06	-0.05	-0.17	Hong Kong.....	125
0.39	0.40	0.31	0.09	-0.11	-0.20	-0.24	Japan.....	126
1.22	1.11	0.94	0.72	0.58	0.48	0.38	Korea.....	127
1.92	1.72	1.32	1.00	0.88	0.82	0.70	Dem. Peo. Rep. of Korea.....	128
0.85	0.77	0.72	0.55	0.41	0.27	0.18	Republic of Korea.....	129
3.50	2.80	2.05	1.40	0.75	0.25	0.0	Macau.....	130
2.67	2.57	2.44	2.29	2.13	1.95	1.76	Mongolia.....	131
1.94	1.76	1.51	1.32	1.20	1.08	0.99	South-eastern Asia.....	132
2.50	2.00	1.50	1.00	0.70	0.45	0.30	Brunei Darussalam.....	133
2.20	1.75	1.42	1.35	1.45	1.34	1.06	Cambodia.....	134
1.95	1.50	1.12	1.10	1.19	1.07	0.86	East Timor.....	135
1.82	1.61	1.30	1.11	1.06	0.99	0.90	Indonesia.....	136
2.92	2.64	2.41	2.08	1.75	1.51	1.33	Lao People's Dem. Rep.....	137
2.27	1.85	1.48	1.22	1.27	1.22	1.10	Malaysia.....	138
2.09	2.00	1.80	1.59	1.37	1.16	1.10	Myanmar.....	139
2.28	2.05	1.84	1.62	1.51	1.19	1.13	Philippines.....	140
1.07	0.84	0.63	0.49	0.42	0.32	0.18	Singapore.....	141
1.35	1.32	1.23	1.11	0.95	0.80	0.70	Thailand.....	142
2.21	2.03	1.80	1.54	1.29	1.26	1.20	Viet Nam.....	143
2.28	2.11	1.91	1.69	1.45	1.20	1.12	Southern Asia.....	144
6.68	2.74	2.20	1.83	1.66	1.48	1.30	Afghanistan.....	145
2.69	2.60	2.44	2.02	1.67	1.46	1.31	Bangladesh.....	146
2.27	2.31	2.29	2.22	1.96	1.65	1.41	Bhutan.....	147
2.08	1.91	1.71	1.51	1.27	1.01	1.00	India.....	148
2.01	2.60	2.54	2.35	2.04	1.73	1.43	Iran (Islamic Republic of).....	149
2.90	2.60	2.30	2.00	1.70	1.40	1.10	Maldives.....	150
2.34	2.25	1.97	1.68	1.44	1.26	1.11	Nepal.....	151
2.87	2.75	2.46	2.25	2.02	1.75	1.48	Pakistan.....	152
1.26	1.14	1.02	1.04	1.00	0.89	0.76	Sri Lanka.....	153
2.75	2.58	2.39	2.22	2.09	1.90	1.70	Western Asia.....	154
3.08	2.54	2.11	1.72	1.41	1.21	1.14	Bahrain.....	155
0.90	0.77	0.72	0.73	0.70	0.60	0.48	Cyprus.....	156
3.23	3.16	3.00	2.80	2.50	2.22	1.97	Democratic Yemen (3).....	157
2.57	2.42	2.27	2.13	1.93	1.71	1.55	Gaza Strip (Palestine).....	158
3.39	3.23	3.05	2.82	2.57	2.30	2.07	Iraq.....	159
1.50	1.41	1.29	1.15	1.00	0.93	0.85	Israel.....	160
3.34	3.19	2.86	2.55	2.27	2.05	1.77	Jordan.....	161
2.82	2.34	1.94	1.62	1.42	1.20	0.99	Kuwait.....	162
2.20	1.98	1.68	1.48	1.38	1.25	1.13	Lebanon.....	163
3.75	3.67	3.62	3.50	3.22	2.82	2.47	Oman.....	164
3.41	2.70	2.45	2.26	2.19	2.06	1.94	Qatar.....	165
3.84	3.79	3.67	3.45	3.13	2.75	2.42	Saudi Arabia.....	166
3.60	3.45	3.27	2.95	2.58	2.22	1.95	Syrian Arab Republic.....	167
1.95	1.62	1.31	1.09	1.09	1.04	0.92	Turkey.....	168
2.24	1.87	1.60	1.53	1.29	0.99	0.71	United Arab Emirates.....	169
3.70	3.56	3.44	3.31	3.15	2.82	2.43	Yemen (3).....	170

Medium variant

Table 31 (continued)

No.	Region and country or area	Annual rate of change (percentage)							
		1950-1955	1955-1960	1960-1965	1965-1970	1970-1975	1975-1980	1980-1985	1985-1990
171	Europe.....	0.79	0.80	0.92	0.66	0.59	0.45	0.32	0.25
172	Eastern Europe.....	1.02	0.76	0.68	0.58	0.61	0.60	0.41	0.27
173	Bulgaria.....	0.67	0.96	0.83	0.69	0.54	0.32	0.22	0.11
174	Czechoslovakia.....	1.11	0.84	0.73	0.25	0.64	0.68	0.25	0.21
175	German Dem. Rep. (4).....	-0.49	-0.80	-0.26	0.05	-0.25	-0.13	-0.11	-0.48
176	Hungary.....	1.02	0.32	0.33	0.37	0.37	0.34	-0.12	-0.18
177	Poland.....	1.89	1.61	1.27	0.64	0.90	0.89	0.90	0.65
178	Romania.....	1.39	1.03	0.67	1.24	0.96	0.88	0.47	0.48
179	Northern Europe.....	0.37	0.49	0.71	0.52	0.34	0.16	0.17	0.25
180	Channel Islands.....	0.38	0.74	0.71	1.02	1.33	0.15	0.54	0.78
181	Denmark.....	0.77	0.63	0.76	0.71	0.53	0.25	-0.00	0.08
182	Faeroe Islands.....	1.25	1.18	1.11	0.79	1.17	1.25	0.95	0.62
183	Finland.....	1.10	0.90	0.60	0.18	0.45	0.29	0.51	0.30
184	Iceland.....	2.00	2.16	1.74	1.22	1.32	0.91	1.13	0.97
185	Ireland.....	-0.33	-0.60	0.29	0.53	1.46	1.36	0.87	0.92
186	Isle of Man.....	-1.12	-1.60	0.0	2.26	2.30	0.97	-0.15	0.05
187	Norway.....	0.97	0.88	0.78	0.81	0.66	0.39	0.32	0.28
188	Sweden.....	0.69	0.59	0.67	0.78	0.37	0.29	0.10	0.22
189	United Kingdom.....	0.23	0.45	0.74	0.47	0.21	0.04	0.10	0.22
190	Southern Europe.....	0.84	0.78	0.88	0.76	0.77	0.80	0.51	0.24
191	Albania.....	2.44	2.96	2.99	2.68	2.51	1.94	2.07	1.83
192	Andorra.....	0.0	5.75	10.65	7.22	6.13	5.78	4.58	1.05
193	Gibraltar.....	0.85	0.0	0.82	1.15	2.26	0.08	-0.81	0.96
194	Greece.....	1.03	0.89	0.53	0.56	0.57	1.28	0.60	0.23
195	Holy See.....	0.0	0.0	0.0	0.0	0.0	0.0	0.0	0.0
196	Italy.....	0.64	0.63	0.75	0.65	0.59	0.36	0.25	-0.03
197	Malta.....	0.13	0.93	-0.55	0.35	0.14	2.09	-1.11	0.49
198	Portugal.....	0.48	0.50	0.68	-0.19	0.11	1.43	0.78	0.25
199	San Marino.....	1.48	1.38	2.50	2.22	0.76	1.64	0.86	0.55
200	Spain.....	0.83	0.84	1.02	1.05	1.05	1.06	0.56	0.30
201	Yugoslavia.....	1.39	0.98	1.09	0.94	0.94	0.87	0.72	0.58
202	Western Europe.....	0.83	1.04	1.23	0.70	0.55	0.19	0.16	0.24
203	Austria.....	0.03	0.29	0.62	0.53	0.30	-0.08	0.02	0.07
204	Belgium.....	0.52	0.63	0.67	0.40	0.29	0.11	0.01	-0.03
205	France.....	0.75	1.01	1.30	0.81	0.75	0.44	0.47	0.35
206	Germany, Fed. Rep. of (4).....	0.94	1.13	1.25	0.55	0.38	-0.09	-0.18	0.10
207	Liechtenstein.....	1.38	1.29	3.44	2.13	2.41	1.35	1.04	0.82
208	Luxembourg.....	0.60	0.58	1.12	0.43	1.32	0.09	0.15	0.32
209	Monaco.....	-0.93	1.82	0.0	0.85	0.84	0.76	0.75	0.73
210	Netherlands.....	1.22	1.31	1.37	1.17	0.93	0.71	0.48	0.63
211	Switzerland.....	1.18	1.48	1.77	1.10	0.49	-0.06	0.47	0.42
212	Oceania.....	2.25	2.18	2.09	1.97	1.81	1.49	1.51	1.48
213	Australia-New Zealand.....	2.33	2.18	1.99	1.85	1.67	1.27	1.30	1.28
214	Australia (5).....	2.34	2.20	1.98	1.95	1.64	1.51	1.40	1.37
215	New Zealand.....	2.26	2.10	2.05	1.41	1.79	0.19	0.84	0.87
216	Melanesia.....	1.81	2.15	2.46	2.44	2.44	2.39	2.33	2.26
217	Fiji.....	3.01	3.18	3.27	2.29	2.03	1.91	1.97	1.78
218	New Caledonia.....	2.48	3.32	2.98	3.61	3.78	0.82	1.80	1.88
219	Papua New Guinea.....	1.56	1.92	2.24	2.40	2.38	2.46	2.29	2.26
220	Solomon Islands.....	1.59	1.72	2.80	2.79	3.36	3.01	3.77	3.28
221	Vanuatu.....	2.12	2.30	2.52	2.33	2.89	3.89	3.07	2.98
222	Micronesia.....	2.54	1.90	2.33	2.82	2.47	2.11	1.92	1.61
223	Fed. States of Micronesia.....	2.75	3.38	2.66	2.93	3.21	2.26	2.89	2.31
224	Guam.....	2.66	-0.26	2.01	3.01	2.02	2.14	1.24	0.91
225	Kiribati (6).....	2.17	2.63	1.44	2.16	1.77	1.86	1.06	1.11
226	Marshall Islands.....	2.75	3.37	2.66	2.93	3.21	2.26	2.89	2.31
227	Nauru.....	2.84	4.07	5.99	2.28	1.52	1.23	2.17	1.51
228	Northern Mariana Islands.....	2.75	3.37	2.67	2.93	3.21	2.26	2.89	2.31
229	Palau.....	2.75	3.24	2.79	2.93	3.21	2.26	2.89	2.31
230	Other Micronesia (7).....	-0.10	3.06	5.57	4.52	2.66	1.97	-0.35	1.51
231	Polynesia.....	2.57	2.58	2.61	2.34	1.47	1.57	1.64	1.53
232	American Samoa.....	1.09	0.96	2.70	2.39	1.93	1.45	2.35	0.90
233	Cook Islands.....	1.33	2.52	1.22	1.59	-1.71	-1.22	-0.17	-0.19
234	French Polynesia.....	3.41	2.32	2.63	3.02	3.82	2.29	3.38	3.20
235	Niue.....	0.61	0.68	1.25	-0.11	-4.35	-4.97	-2.39	-1.29
236	Samoa.....	2.99	3.10	2.91	2.24	0.75	0.81	0.91	0.70
237	Tonga.....	2.14	3.09	2.87	2.39	0.58	2.10	-0.27	-0.24
238	Tuvalu.....	1.24	1.17	1.10	0.53	1.07	4.27	2.03	2.11
239	Wallis and Futuna Is.....	1.28	1.25	1.31	0.78	-0.12	4.62	4.67	4.50
240	Other Polynesia (8).....	4.19	1.07	-1.23	-1.92	-1.33	-0.57	0.06	0.01
241	USSR.....	1.71	1.77	1.49	1.00	0.94	0.85	0.88	0.78

(See Note I on the page preceding Table 30.)

Table 31 (continued)

MEDIUM VARIANT

Annual rate of change (percentage)							Region and country or area	No.
1990-1995	1995-2000	2000-2005	2005-2010	2010-2015	2015-2020	2020-2025		
0.23	0.23	0.15	0.08	0.03	-0.01	-0.05	Europe.....	171
0.29	0.33	0.30	0.26	0.20	0.15	0.12	Eastern Europe.....	172
0.06	0.08	0.01	-0.04	-0.08	-0.08	-0.09	Bulgaria.....	173
0.26	0.38	0.37	0.29	0.22	0.19	0.14	Czechoslovakia.....	174
-0.04	0.00	0.00	-0.00	-0.09	-0.22	-0.26	German Dem. Rep. (4).....	175
-0.08	0.04	-0.02	-0.11	-0.16	-0.16	-0.18	Hungary.....	176
0.48	0.50	0.54	0.52	0.45	0.37	0.33	Poland.....	177
0.46	0.44	0.31	0.23	0.22	0.19	0.17	Romania.....	178
0.24	0.21	0.14	0.11	0.12	0.10	0.03	Northern Europe.....	179
0.71	0.55	0.67	0.52	0.63	0.49	0.60	Channel Islands.....	180
0.06	-0.02	-0.08	-0.15	-0.21	-0.28	-0.37	Denmark.....	181
0.42	0.41	0.40	0.40	0.39	0.38	0.37	Faeroe Islands.....	182
0.22	0.18	0.13	0.09	0.06	-0.01	-0.11	Finland.....	183
0.83	0.73	0.62	0.59	0.51	0.44	0.32	Iceland.....	184
0.95	0.93	0.90	0.86	0.79	0.70	0.62	Ireland.....	185
0.0	0.0	0.0	0.0	0.0	0.0	0.0	Isle of Man.....	186
0.28	0.28	0.21	0.17	0.16	0.14	0.08	Norway.....	187
0.15	0.12	0.04	0.00	0.03	0.03	-0.05	Sweden.....	188
0.22	0.18	0.11	0.09	0.10	0.09	0.04	United Kingdom.....	189
0.26	0.25	0.16	0.05	-0.03	-0.07	-0.11	Southern Europe.....	190
1.63	1.50	1.36	1.22	1.11	0.98	0.89	Albania.....	191
0.42	0.41	0.40	0.40	0.39	0.38	0.37	Andorra.....	192
0.66	0.63	0.62	0.60	0.58	0.0	0.0	Gibraltar.....	193
0.15	0.14	0.11	0.00	-0.09	-0.12	-0.12	Greece.....	194
0.0	0.0	0.0	0.0	0.0	0.0	0.0	Holy See.....	195
0.02	0.03	-0.11	-0.24	-0.34	-0.41	-0.44	Italy.....	196
0.40	0.35	0.35	0.35	0.30	0.16	0.02	Malta.....	197
0.28	0.30	0.25	0.17	0.12	0.08	0.04	Portugal.....	198
0.85	0.82	0.0	0.0	0.0	0.0	0.0	San Marino.....	199
0.37	0.37	0.29	0.19	0.11	0.11	0.07	Spain.....	200
0.48	0.41	0.31	0.23	0.16	0.10	0.05	Yugoslavia.....	201
0.17	0.14	0.03	-0.05	-0.08	-0.12	-0.17	Western Europe.....	202
0.05	0.03	-0.07	-0.10	-0.10	-0.17	-0.26	Austria.....	203
0.00	-0.03	-0.12	-0.15	-0.19	-0.22	-0.28	Belgium.....	204
0.35	0.35	0.24	0.19	0.14	0.11	0.07	France.....	205
-0.07	-0.12	-0.26	-0.35	-0.39	-0.45	-0.49	Germany, Fed. Rep. of (4).....	206
0.0	0.0	0.0	0.0	0.0	0.0	0.0	Liechtenstein.....	207
0.18	0.04	-0.07	-0.14	-0.15	-0.20	-0.27	Luxembourg.....	208
0.70	0.68	0.0	0.0	0.0	0.0	0.0	Monaco.....	209
0.60	0.54	0.40	0.28	0.22	0.19	0.12	Netherlands.....	210
0.22	0.24	0.14	-0.02	0.02	0.00	-0.06	Switzerland.....	211
1.36	1.24	1.13	1.03	0.96	0.86	0.76	Oceania.....	212
1.12	0.99	0.89	0.81	0.76	0.68	0.59	Australia-New Zealand.....	213
1.18	1.04	0.95	0.87	0.81	0.73	0.64	Australia (5).....	214
0.82	0.71	0.61	0.52	0.47	0.42	0.33	New Zealand.....	215
2.21	2.11	1.91	1.73	1.57	1.42	1.26	Melanesia.....	216
1.51	1.40	1.28	1.08	0.91	0.80	0.70	Fiji.....	217
1.70	1.37	1.19	1.00	0.80	0.59	0.38	New Caledonia.....	218
2.27	2.20	1.97	1.79	1.63	1.48	1.31	Papua New Guinea.....	219
3.10	2.77	2.59	2.40	2.20	1.99	1.78	Solomon Islands.....	220
2.80	2.47	2.29	2.10	1.90	1.69	1.48	Vanuatu.....	221
1.51	1.47	1.40	1.27	1.00	0.81	0.69	Micronesia.....	222
2.19	2.12	2.03	1.88	1.59	1.35	1.18	Fed. States of Micronesia.....	223
0.79	0.72	0.63	0.48	0.19	0.06	0.01	Guam.....	224
0.99	0.92	0.83	0.68	0.39	0.15	0.01	Kiribati (6).....	225
2.19	2.12	2.03	1.88	1.59	1.35	1.18	Marshall Islands.....	226
1.39	1.32	1.23	1.08	0.79	0.55	0.38	Nauru.....	227
2.19	2.12	2.03	1.88	1.59	1.35	1.18	Northern Mariana Islands.....	228
2.19	2.12	2.03	1.88	1.59	1.35	1.18	Palau.....	229
1.39	1.32	1.23	1.08	0.79	0.55	0.38	Other Micronesia (7).....	230
1.34	1.18	1.03	0.91	0.78	0.61	0.48	Polynesia.....	231
0.53	0.16	0.05	0.03	-0.00	0.00	0.03	American Samoa.....	232
-0.18	-0.17	-0.15	-0.12	-0.10	-0.10	-0.07	Cook Islands.....	233
2.83	2.46	2.04	1.70	1.39	1.03	0.72	French Polynesia.....	234
-0.88	-0.77	-0.76	-0.72	-0.70	-0.70	-0.66	Niue.....	235
0.33	0.08	0.05	0.03	-0.00	0.00	0.03	Samoa.....	236
-0.23	-0.22	-0.20	-0.17	-0.15	-0.15	-0.12	Tonga.....	237
1.72	1.36	0.94	0.60	0.29	0.05	0.04	Tuvalu.....	238
4.13	3.76	3.34	3.00	2.69	2.33	2.02	Wallis and Futuna Is.....	239
0.02	0.02	0.0	0.02	0.0	0.0	0.04	Other Polynesia (8).....	240
0.68	0.64	0.61	0.57	0.52	0.48	0.47	USSR.....	241

TABLE 32. Total population and annual rate of change by region and country or area, 1985-2025, High variant

No.	Region and country or area	Population (thousands)								
		1985	1990	1995	2000	2005	2010	2015	2020	2025
1	World total	4851433	5327388	5857008	6419673	6986013	7563541	8168517	8802293	9444224
2	More developed regions (*)	1174365	1210120	1247277	1285879	1323679	1359801	1395207	1430476	1466091
3	Less developed regions (+)	3677068	4117268	4609731	5133794	5662334	6203741	6773310	7371817	7978132
4	Africa	552884	643890	752565	880914	1029159	1198995	1386886	1595178	1806597
5	Eastern Africa	167815	198049	234884	279985	332740	394322	464342	541258	618072
6	British Indian Ocean Terr.	2	2	2	2	2	2	2	2	2
7	Burundi	4731	5472	6362	7414	8599	9972	11535	13248	14968
8	Comoros	463	550	658	790	952	1147	1377	1641	1930
9	Djibouti	354	409	475	554	651	766	900	1052	1222
10	Ethiopia	43083	50161	59067	69929	82502	97520	114682	134014	151356
11	Kenya	20096	24151	29276	35699	43519	52651	63286	74906	86865
12	Madagascar	10237	12004	14146	16724	19790	23421	27643	32478	37867
13	Malawi	7340	8754	10494	12628	15067	17809	20884	24165	27441
14	Mauritius (1)	1020	1084	1151	1222	1290	1354	1412	1464	1511
15	Mozambique	13711	15694	18044	20795	23979	27620	31721	36213	40871
16	Reunion	547	603	663	723	782	841	903	967	1031
17	Rwanda	6102	7267	8686	10395	12422	14785	17348	20114	22925
18	Seychelles	65	70	75	80	84	87	90	92	93
19	Somalia	6370	7497	8441	9785	11439	13417	15622	17965	20284
20	Uganda	15647	18794	22666	27487	33009	39329	46487	54417	62871
21	United Rep. of Tanzania	22748	27318	32971	39992	48322	58136	69308	81337	93575
22	Zambia	7006	8452	10222	12378	14892	17840	21224	24914	28701
23	Zimbabwe	8292	9768	11485	13387	15439	17625	19919	22269	24560
24	Middle Africa	60209	70096	82082	96562	113751	133967	157179	182916	209938
25	Angola	8754	10020	11558	13400	15566	18082	20952	24171	27687
26	Cameroon	10051	11867	14109	16848	20191	24255	29173	34940	41451
27	Central African Republic	2646	3047	3528	4115	4823	5662	6612	7626	8630
28	Chad	5018	5678	6467	7395	8481	9740	11181	12814	14607
29	Congo	1939	2271	2678	3177	3778	4489	5299	6172	7044
30	Equatorial Guinea	312	352	400	457	524	602	690	785	880
31	Gabon	985	1172	1394	1644	1893	2166	2483	2860	3290
32	Sao Tome and Principe	107	121	136	153	172	191	212	234	257
33	Zaire	30398	35568	41813	49374	58322	68779	80577	93313	106091
34	Northern Africa	123348	141041	160926	182725	206072	230594	255636	281027	307686
35	Algeria	21788	25003	28827	33182	37879	42641	47163	51423	56136
36	Egypt	46511	52555	58958	65619	72439	79491	86433	93250	100293
37	Libyan Arab Jamahiriya	3786	4568	5498	6610	7897	9338	10924	12531	14176
38	Morocco	22025	25184	28741	32491	36344	40101	43791	47568	51612
39	Sudan	21822	25301	29400	34232	39833	46223	53387	61188	69219
40	Tunisia	7261	8251	9297	10358	11419	12508	13617	14715	15866
41	Western Sahara	155	178	204	232	261	291	322	353	384
42	Southern Africa	36372	40963	46160	51877	58034	64578	71410	78371	85225
43	Botswana	1083	1304	1575	1881	2225	2606	3016	3425	3818
44	Lesotho	1538	1774	2053	2388	2774	3214	3708	4239	4762
45	Namibia	1518	1781	2101	2471	2913	3419	3980	4566	5146
46	South Africa	31569	35317	39487	44004	48766	53727	58810	63951	69015
47	Swaziland	664	788	943	1134	1356	1612	1896	2191	2482
48	Western Africa	165141	193740	228514	269765	318561	375535	440118	511606	585676
49	Benin	3985	4630	5421	6388	7556	8949	10573	12408	14376
50	Burkina Faso	7877	8996	10396	12125	14193	16637	19497	22777	25882
51	Cape Verde	324	371	443	522	608	699	797	903	1008
52	Cote d'Ivoire	9933	11997	14535	17665	21482	26180	31840	38413	45706
53	Gambia	745	861	984	1122	1280	1457	1648	1841	2023
54	Ghana	12839	15064	17685	20743	24275	28081	32195	36378	40676
55	Guinea	4987	5755	6700	7853	9242	10897	12832	15021	17392
56	Guinea-Bissau	873	964	1073	1203	1357	1533	1732	1951	2184
57	Liberia	2199	2575	3039	3600	4263	5023	5903	6919	8045
58	Mali	7915	9214	10799	12723	15020	17721	20771	23971	27129
59	Mauritania	1766	2024	2335	2710	3156	3681	4289	4978	5611
60	Niger	6608	7731	9104	10787	12825	15265	18115	21330	24764
61	Nigeria	92016	108542	128687	152251	179986	212361	248668	288880	330492
62	St. Helena (2)	6	7	8	10	12	14	16	19	22
63	Senegal	6375	7327	8427	9735	11246	12927	14738	16592	18380
64	Sierra Leone	3665	4151	4740	5453	6303	7306	8470	9791	11004
65	Togo	3028	3531	4138	4875	5757	6806	8034	9433	10981

Table 32 (continued)

High variant

Annual rate of change (percentage)								Region and country or area	No.
1985-90	1990-95	1995-00	2000-05	2005-10	2010-15	2015-20	2020-25		
1.87	1.90	1.83	1.69	1.59	1.54	1.49	1.41	World total	1
0.60	0.60	0.61	0.58	0.54	0.51	0.50	0.49	More developed regions (*)	2
2.26	2.26	2.15	1.96	1.83	1.76	1.69	1.58	Less developed regions (+)	3
3.05	3.12	3.15	3.11	3.05	2.94	2.77	2.49	Africa	4
3.31	3.41	3.51	3.45	3.40	3.27	3.07	2.65	Eastern Africa	5
0.0	0.0	0.0	0.0	0.0	0.0	0.0	0.0	British Indian Ocean Terr.	6
2.91	3.01	3.06	2.97	2.96	2.91	2.77	2.44	Burundi	7
3.45	3.57	3.67	3.73	3.72	3.66	3.51	3.25	Comoros	8
2.88	2.99	3.11	3.21	3.25	3.22	3.13	3.00	Djibouti	9
3.04	3.27	3.38	3.31	3.34	3.24	3.12	2.43	Ethiopia	10
3.68	3.85	3.97	3.96	3.81	3.68	3.37	2.96	Kenya	11
3.18	3.28	3.35	3.37	3.37	3.31	3.22	3.07	Madagascar	12
3.52	3.63	3.70	3.53	3.34	3.19	2.92	2.54	Malawi	13
1.20	1.21	1.19	1.09	0.96	0.84	0.73	0.63	Mauritius (1)	14
2.70	2.79	2.84	2.85	2.83	2.77	2.65	2.42	Mozambique	15
1.95	1.89	1.74	1.57	1.46	1.41	1.36	1.29	Reunion	16
3.50	3.57	3.59	3.56	3.48	3.20	2.96	2.62	Rwanda	17
1.50	1.30	1.20	1.00	0.80	0.60	0.40	0.20	Seychelles	18
3.26	2.37	2.95	3.13	3.19	3.04	2.79	2.43	Somalia	19
3.67	3.75	3.86	3.66	3.50	3.34	3.15	2.89	Uganda	20
3.66	3.76	3.86	3.78	3.70	3.52	3.20	2.80	United Rep. of Tanzania	21
3.75	3.80	3.83	3.70	3.61	3.47	3.21	2.83	Zambia	22
3.28	3.24	3.07	2.85	2.65	2.45	2.23	1.96	Zimbabwe	23
3.04	3.16	3.25	3.28	3.27	3.20	3.03	2.76	Middle Africa	24
2.70	2.86	2.96	3.00	3.00	2.95	2.86	2.72	Angola	25
3.32	3.46	3.55	3.62	3.67	3.69	3.61	3.42	Cameroon	26
2.82	2.93	3.08	3.18	3.21	3.10	2.85	2.47	Central African Republic	27
2.47	2.60	2.68	2.74	2.77	2.76	2.73	2.62	Chad	28
3.16	3.30	3.42	3.46	3.45	3.32	3.05	2.64	Congo	29
2.42	2.55	2.68	2.75	2.78	2.73	2.57	2.28	Equatorial Guinea	30
3.47	3.47	3.30	2.83	2.69	2.73	2.83	2.80	Gabon	31
2.47	2.37	2.32	2.39	2.06	2.08	1.98	1.88	Sao Tome and Principe	32
3.14	3.23	3.32	3.33	3.30	3.17	2.94	2.57	Zaire	33
2.68	2.64	2.54	2.40	2.25	2.06	1.89	1.81	Northern Africa	34
2.75	2.85	2.81	2.65	2.37	2.02	1.73	1.75	Algeria	35
2.44	2.30	2.14	1.98	1.86	1.67	1.52	1.46	Egypt	36
3.76	3.71	3.68	3.56	3.35	3.14	2.74	2.47	Libyan Arab Jamahiriya	37
2.68	2.64	2.45	2.24	1.97	1.76	1.65	1.63	Morocco	38
2.96	3.00	3.04	3.03	2.98	2.88	2.73	2.47	Sudan	39
2.56	2.39	2.16	1.95	1.82	1.70	1.55	1.51	Tunisia	40
2.76	2.72	2.56	2.35	2.18	2.00	1.84	1.70	Western Sahara	41
2.38	2.39	2.34	2.24	2.14	2.01	1.86	1.68	Southern Africa	42
3.71	3.79	3.55	3.36	3.17	2.92	2.54	2.18	Botswana	43
2.85	2.92	3.02	3.00	2.95	2.86	2.68	2.33	Lesotho	44
3.19	3.31	3.24	3.29	3.21	3.04	2.74	2.39	Namibia	45
2.24	2.23	2.17	2.06	1.94	1.81	1.68	1.52	South Africa	46
3.44	3.57	3.69	3.58	3.46	3.24	2.89	2.50	Swaziland	47
3.19	3.30	3.32	3.33	3.29	3.17	3.01	2.70	Western Africa	48
3.00	3.15	3.28	3.36	3.38	3.34	3.20	2.94	Benin	49
2.66	2.89	3.08	3.15	3.18	3.17	3.11	2.56	Burkina Faso	50
2.74	3.52	3.27	3.06	2.79	2.62	2.49	2.21	Cape Verde	51
3.78	3.84	3.90	3.91	3.95	3.91	3.75	3.48	Cote d'Ivoire	52
2.89	2.68	2.62	2.64	2.59	2.46	2.22	1.89	Gambia	53
3.20	3.21	3.19	3.15	2.91	2.73	2.44	2.23	Ghana	54
2.86	3.04	3.17	3.26	3.30	3.27	3.15	2.93	Guinea	55
1.99	2.14	2.30	2.40	2.44	2.44	2.39	2.25	Guinea-Bissau	56
3.16	3.32	3.39	3.38	3.28	3.23	3.18	3.02	Liberia	57
3.04	3.17	3.28	3.32	3.31	3.18	2.87	2.48	Mali	58
2.73	2.86	2.98	3.05	3.08	3.06	2.98	2.39	Mauritania	59
3.14	3.27	3.39	3.46	3.48	3.42	3.27	2.99	Niger	60
3.30	3.40	3.36	3.35	3.31	3.16	3.00	2.69	Nigeria	61
3.26	3.38	3.46	3.46	3.45	3.36	3.19	2.97	St. Helena (2)	62
2.78	2.80	2.89	2.88	2.79	2.62	2.37	2.05	Senegal	63
2.49	2.65	2.81	2.90	2.95	2.96	2.90	2.33	Sierra Leone	64
3.07	3.17	3.28	3.33	3.35	3.32	3.21	3.04	Togo	65

Table 32 (continued)

No.	Region and country or area	Population (thousands)								
		1985	1990	1995	2000	2005	2010	2015	2020	2025
66	Latin America.....	404274	449937	498918	550356	603514	658326	714900	772941	831521
67	Caribbean.....	31247	33824	36566	39403	42285	45270	48453	51827	55294
68	Anguilla.....	7	7	8	8	9	9	10	11	11
69	Antigua and Barbuda.....	76	76	78	80	82	85	89	93	98
70	Aruba.....	61	60	58	58	58	60	61	64	67
71	Bahamas.....	232	253	275	298	320	343	365	387	408
72	Barbados.....	253	257	263	271	282	293	305	316	326
73	British Virgin Islands.....	12	13	14	15	16	17	18	19	20
74	Cayman Islands.....	21	25	30	35	40	45	50	54	57
75	Cuba.....	10078	10648	11181	11641	12029	12392	12779	13153	13488
76	Dominica.....	80	82	85	88	92	96	100	106	111
77	Dominican Republic.....	6416	7223	8075	8933	9782	10620	11444	12234	12962
78	Grenada.....	87	85	84	83	84	86	88	92	97
79	Guadeloupe.....	333	345	361	380	400	423	448	475	502
80	Haiti.....	5889	6528	7271	8127	9107	10219	11487	12931	14560
81	Jamaica.....	2311	2456	2617	2797	2984	3171	3361	3589	3819
82	Martinique.....	332	343	358	374	390	405	421	439	457
83	Montserrat.....	12	12	13	13	13	14	15	15	16
84	Netherlands Antilles.....	181	188	196	205	215	225	237	249	263
85	Puerto Rico.....	3283	3500	3737	3974	4200	4422	4656	4906	5160
86	Saint Kitts and Nevis.....	44	44	44	45	46	47	49	51	54
87	Saint Lucia.....	137	151	165	179	193	208	222	235	248
88	St. Vincent & the Grenadines..	109	116	122	129	136	144	152	160	169
89	Trinidad and Tobago.....	1178	1287	1395	1520	1646	1775	1913	2054	2194
90	Turks and Caicos Islands.....	9	10	11	12	14	15	16	17	18
91	United States Virgin Islands..	107	117	127	137	147	157	167	177	187
92	Central America.....	104750	118173	132812	148214	164138	180528	197308	214445	231681
93	Belize.....	166	188	210	233	255	277	298	318	335
94	Costa Rica.....	2642	3024	3406	3774	4139	4507	4865	5210	5536
95	El Salvador.....	4768	5270	5997	6845	7768	8734	9737	10778	11851
96	Guatemala.....	7963	9247	10789	12600	14667	16964	19454	22089	24813
97	Honduras.....	4383	5188	6146	7245	8484	9871	11406	13094	14929
98	Mexico.....	79376	88941	98976	109163	119318	129437	139517	149591	159505
99	Nicaragua.....	3272	3889	4604	5411	6310	7290	8338	9432	10546
100	Panama.....	2180	2426	2684	2943	3197	3447	3693	3934	4165
101	South America.....	268277	297940	329540	362739	397091	432527	469139	506669	544546
102	Argentina.....	30331	32429	34591	36878	39291	41766	44264	46775	49306
103	Bolivia.....	6371	7334	8502	9934	11622	13601	15894	18536	21544
104	Brazil.....	135564	151226	167653	184655	202065	219933	238441	257434	276471
105	Chile.....	12122	13194	14296	15389	16442	17481	18518	19537	20500
106	Colombia.....	29879	33040	36354	39722	43066	46369	49628	52788	55800
107	Ecuador.....	9317	10625	12097	13703	15419	17232	19135	21120	23178
108	Falkland Islands (Malvinas)..	2	2	2	2	2	2	2	2	2
109	French Guiana.....	83	98	114	131	147	164	178	191	202
110	Guyana.....	790	806	856	931	1004	1081	1161	1241	1319
111	Paraguay.....	3693	4295	4954	5672	6456	7326	8279	9323	10455
112	Peru.....	19417	21550	23977	26658	29470	32307	35127	37922	40687
113	Suriname.....	383	423	468	514	555	599	646	695	744
114	Uruguay.....	3008	3099	3200	3300	3404	3506	3606	3704	3798
115	Venezuela.....	17317	19820	22476	25250	28147	31160	34260	37399	40541
116	Northern America.....	264777	278056	291526	304704	318174	332278	346693	361016	374656
117	Bermuda.....	56	58	60	62	64	67	69	72	74
118	Canada.....	25379	26615	27916	29188	30427	31713	33011	34293	35465
119	Greenland.....	53	56	58	60	62	64	66	68	70
120	St. Pierre and Miquelon.....	6	6	6	6	6	6	6	6	6
121	United States of America.....	239283	251320	263485	275388	287614	300428	313540	326577	339041

Table 32 (continued)

High variant

Annual rate of change (percentage)								Region and country or area	No.
1985-90	1990-95	1995-00	2000-05	2005-10	2010-15	2015-20	2020-25		
2.14	2.07	1.96	1.84	1.74	1.65	1.56	1.46	Latin America.....	66
1.58	1.56	1.49	1.41	1.36	1.36	1.35	1.30	Caribbean.....	67
1.42	1.37	1.32	1.27	1.22	1.17	1.12	1.07	Anguilla.....	68
0.23	0.35	0.47	0.59	0.71	0.83	0.95	1.07	Antigua and Barbuda.....	69
-0.59	-0.35	-0.12	0.12	0.36	0.60	0.84	1.07	Aruba.....	70
1.75	1.66	1.56	1.46	1.36	1.27	1.17	1.07	Bahamas.....	71
0.31	0.48	0.64	0.77	0.77	0.77	0.72	0.64	Barbados.....	72
1.51	1.45	1.39	1.31	1.27	1.20	1.14	1.07	British Virgin Islands.....	73
3.93	3.52	3.11	2.70	2.30	1.89	1.48	1.07	Cayman Islands.....	74
1.10	0.98	0.81	0.66	0.59	0.61	0.58	0.50	Cuba.....	75
0.60	0.66	0.73	0.80	0.87	0.94	1.01	1.07	Dominica.....	76
2.37	2.23	2.02	1.82	1.64	1.49	1.33	1.16	Dominican Republic.....	77
-0.53	-0.30	-0.08	0.15	0.38	0.61	0.84	1.07	Grenada.....	78
0.69	0.90	1.02	1.03	1.11	1.16	1.18	1.11	Guadeloupe.....	79
2.06	2.15	2.23	2.28	2.30	2.34	2.37	2.37	Haiti.....	80
1.21	1.28	1.33	1.29	1.22	1.17	1.31	1.24	Jamaica.....	81
0.68	0.85	0.87	0.83	0.77	0.80	0.83	0.77	Martinique.....	82
0.50	0.58	0.66	0.75	0.83	0.91	0.99	1.07	Montserrat.....	83
0.80	0.84	0.88	0.92	0.96	0.99	1.03	1.07	Netherlands Antilles.....	84
1.28	1.31	1.23	1.10	1.03	1.03	1.05	1.01	Puerto Rico.....	85
-0.03	0.13	0.29	0.45	0.60	0.76	0.92	1.07	Saint Kitts and Nevis.....	86
1.90	1.79	1.67	1.55	1.43	1.31	1.19	1.07	Saint Lucia.....	87
1.10	1.09	1.09	1.09	1.08	1.08	1.08	1.07	St. Vincent & the Grenadines..	88
1.76	1.62	1.72	1.60	1.51	1.50	1.43	1.32	Trinidad and Tobago.....	89
2.65	2.43	2.20	1.98	1.75	1.53	1.30	1.07	Turks and Caicos Islands.....	90
1.73	1.63	1.54	1.45	1.35	1.26	1.17	1.07	United States Virgin Islands..	91
2.41	2.34	2.19	2.04	1.90	1.78	1.67	1.55	Central America.....	92
2.44	2.24	2.05	1.85	1.66	1.46	1.27	1.07	Belize.....	93
2.70	2.38	2.05	1.85	1.70	1.53	1.37	1.21	Costa Rica.....	94
2.01	2.58	2.64	2.53	2.35	2.17	2.03	1.90	El Salvador.....	95
2.99	3.08	3.10	3.04	2.91	2.74	2.54	2.33	Guatemala.....	96
3.37	3.39	3.29	3.16	3.03	2.89	2.76	2.62	Honduras.....	97
2.28	2.14	1.96	1.78	1.63	1.50	1.39	1.28	Mexico.....	98
3.45	3.38	3.23	3.07	2.89	2.69	2.47	2.23	Nicaragua.....	99
2.14	2.02	1.84	1.66	1.50	1.38	1.26	1.14	Panama.....	100
2.10	2.02	1.92	1.81	1.71	1.63	1.54	1.44	South America.....	101
1.34	1.29	1.28	1.27	1.22	1.16	1.10	1.05	Argentina.....	102
2.82	2.96	3.11	3.14	3.15	3.12	3.08	3.01	Bolivia.....	103
2.19	2.06	1.93	1.80	1.69	1.62	1.53	1.43	Brazil.....	104
1.70	1.60	1.47	1.32	1.23	1.15	1.07	0.96	Chile.....	105
2.01	1.91	1.77	1.62	1.48	1.36	1.23	1.11	Colombia.....	106
2.63	2.59	2.49	2.36	2.22	2.10	1.97	1.86	Ecuador.....	107
0.0	0.0	0.0	0.0	0.0	0.0	0.0	0.0	Falkland Islands (Malvinas)..	108
3.39	3.06	2.73	2.40	2.07	1.74	1.40	1.07	French Guiana.....	109
0.39	1.20	1.68	1.53	1.47	1.42	1.34	1.21	Guyana.....	110
3.02	2.86	2.70	2.59	2.53	2.45	2.38	2.29	Paraguay.....	111
2.08	2.13	2.12	2.01	1.84	1.67	1.53	1.41	Peru.....	112
1.99	2.02	1.88	1.56	1.52	1.52	1.46	1.35	Suriname.....	113
0.60	0.64	0.62	0.62	0.59	0.56	0.54	0.50	Uruguay.....	114
2.70	2.51	2.33	2.17	2.03	1.90	1.75	1.61	Venezuela.....	115
0.98	0.95	0.88	0.87	0.87	0.85	0.81	0.74	Northern America.....	116
0.70	0.70	0.70	0.70	0.70	0.70	0.70	0.70	Bermuda.....	117
0.95	0.95	0.89	0.83	0.83	0.80	0.76	0.67	Canada.....	118
1.04	0.70	0.68	0.66	0.63	0.62	0.60	0.58	Greenland.....	119
0.0	0.0	0.0	0.0	0.0	0.0	0.0	0.0	St. Pierre and Miquelon.....	120
0.98	0.95	0.88	0.87	0.87	0.85	0.81	0.75	United States of America.....	121

High variant

Table 32 (continued)

No.	Region and country or area	Population (thousands)								
		1985	1990	1995	2000	2005	2010	2015	2020	2025
122	Asia.....	2835165	3140831	3477986	3825056	4154667	4472331	4795257	5128448	5464152
123	Eastern Asia.....	1248810	1351973	1462415	1564517	1643203	1707044	1775125	1850072	1921462
124	China.....	1059522	1155014	1256917	1349878	1420111	1477875	1541564	1612493	1679710
125	Hong Kong.....	5456	5864	6226	6563	6804	6995	7149	7290	7425
126	Japan.....	120837	123623	126697	130284	133584	135348	135861	135987	136301
127	Korea.....	60694	64789	69444	74157	78516	82064	85196	88347	91466
128	Dem. Peo. Rep. of Korea.....	19888	21854	24147	26413	28309	29859	31321	32913	34507
129	Republic of Korea.....	40806	42935	45296	47744	50208	52205	53874	55434	56959
130	Macau.....	392	485	594	718	845	962	1063	1140	1199
131	Mongolia.....	1909	2199	2537	2918	3342	3800	4293	4816	5362
132	South-eastern Asia.....	401498	448600	499760	552376	604350	655429	707731	761573	816340
133	Brunei Darussalam.....	224	277	329	377	417	452	483	510	537
134	Cambodia.....	7284	8366	9536	10553	11493	12526	13776	15154	16453
135	East Timor.....	659	743	831	911	986	1067	1159	1260	1354
136	Indonesia.....	167332	185462	204467	223869	242295	259671	277832	296702	315843
137	Lao People's Dem. Rep.....	3594	4139	4788	5564	6407	7318	8304	9337	10339
138	Malaysia.....	15677	17957	20249	22434	24478	26377	28502	30761	33035
139	Myanmar.....	37544	42130	47308	52936	58753	64661	70664	76771	82826
140	Philippines.....	55121	62917	71457	80105	88830	97470	105846	114751	124167
141	Singapore.....	2558	2736	2905	3052	3175	3283	3388	3484	3563
142	Thailand.....	51604	56481	61791	67121	72388	77647	82918	88245	93603
143	Viet Nam.....	59902	67393	76099	85453	95127	104957	114861	124598	134619
144	Southern Asia.....	1070273	1207714	1362476	1531620	1705348	1880819	2053268	2224721	2399946
145	Afghanistan.....	14519	16689	23489	27334	30894	34303	37861	41693	45406
146	Bangladesh.....	101147	117707	137617	159828	184112	210347	238543	265619	291038
147	Bhutan.....	1362	1516	1698	1912	2155	2426	2722	3015	3289
148	India.....	769183	855818	952480	1057794	1162648	1265132	1361997	1460411	1567019
149	Iran (Islamic Republic of).....	47621	54891	61188	70168	80246	90975	101729	112156	121947
150	Maldives.....	183	217	253	291	330	368	405	439	468
151	Nepal.....	16915	19249	21864	24696	27797	30837	33687	36335	38830
152	Pakistan.....	103233	124308	145317	169774	195974	223767	252122	279334	304750
153	Sri Lanka.....	16110	17319	18570	19822	21191	22664	24202	25720	27198
154	Western Asia.....	114584	132543	153336	176542	201766	229040	259132	292081	326404
155	Bahrain.....	429	519	610	699	786	867	944	1021	1101
156	Cyprus.....	665	702	737	772	807	844	883	919	953
157	Democratic Yemen (3).....	2137	2498	2953	3489	4109	4821	5633	6538	7478
158	Gaza Strip (Palestine).....	517	596	683	779	885	999	1118	1244	1371
159	Iraq.....	15898	18973	22593	26836	31663	36926	42538	48406	54375
160	Israel.....	4233	4619	5036	5483	5936	6387	6835	7302	7785
161	Jordan.....	3407	4024	4796	5691	6644	7642	8685	9789	10904
162	Kuwait.....	1720	2088	2483	2874	3245	3602	3941	4257	4561
163	Lebanon.....	2668	2701	3034	3381	3721	4057	4409	4781	5164
164	Oman.....	1242	1502	1813	2181	2624	3150	3750	4413	5084
165	Qatar.....	299	375	456	535	622	719	826	947	1078
166	Saudi Arabia.....	11595	14248	17367	21115	25626	30986	37167	44444	52154
167	Syrian Arab Republic.....	10458	12588	15208	18321	21914	25929	30351	35107	40099
168	Turkey.....	50345	56264	62506	68751	74622	80185	86303	92842	99493
169	United Arab Emirates.....	1349	1651	1897	2133	2356	2591	2826	3046	3244
170	Yemen (3).....	7621	9196	11163	13500	16206	19335	22922	27023	31559

Table 32 (continued)

High variant

Annual rate of change (percentage)								Region and country or area	No.
1985-90	1990-95	1995-00	2000-05	2005-10	2010-15	2015-20	2020-25		
2.05	2.04	1.90	1.65	1.47	1.39	1.34	1.27	Asia.....	122
1.59	1.57	1.35	0.98	0.76	0.78	0.83	0.76	Eastern Asia.....	123
1.73	1.69	1.43	1.01	0.80	0.84	0.90	0.82	China.....	124
1.44	1.20	1.05	0.72	0.55	0.43	0.39	0.37	Hong Kong.....	125
0.46	0.49	0.56	0.50	0.26	0.08	0.02	0.05	Japan.....	126
1.31	1.39	1.31	1.14	0.88	0.75	0.73	0.69	Korea.....	127
1.89	2.00	1.79	1.39	1.07	0.96	0.99	0.95	Dem. Peo. Rep. of Korea.....	128
1.02	1.07	1.05	1.01	0.78	0.63	0.57	0.54	Republic of Korea.....	129
4.25	4.05	3.80	3.25	2.60	2.00	1.40	1.00	Macau.....	130
2.82	2.86	2.80	2.71	2.57	2.44	2.30	2.15	Mongolia.....	131
2.22	2.16	2.00	1.80	1.62	1.54	1.47	1.39	South-eastern Asia.....	132
4.25	3.45	2.70	2.05	1.60	1.30	1.10	1.05	Brunei Darussalam.....	133
2.77	2.62	2.03	1.71	1.72	1.90	1.91	1.64	Cambodia.....	134
2.39	2.25	1.85	1.58	1.57	1.66	1.67	1.44	East Timor.....	135
2.06	1.95	1.81	1.58	1.39	1.35	1.31	1.25	Indonesia.....	136
2.82	2.92	3.00	2.82	2.66	2.53	2.34	2.04	Lao People's Dem. Rep.....	137
2.72	2.40	2.05	1.74	1.49	1.55	1.53	1.43	Malaysia.....	138
2.31	2.32	2.25	2.09	1.92	1.78	1.66	1.52	Myanmar.....	139
2.65	2.55	2.28	2.07	1.86	1.65	1.62	1.58	Philippines.....	140
1.35	1.20	0.98	0.79	0.67	0.62	0.56	0.45	Singapore.....	141
1.81	1.80	1.65	1.51	1.40	1.31	1.25	1.18	Thailand.....	142
2.36	2.43	2.32	2.14	1.97	1.80	1.63	1.55	Viet Nam.....	143
2.42	2.41	2.34	2.15	1.96	1.75	1.60	1.52	Southern Asia.....	144
2.79	6.84	3.03	2.45	2.09	1.97	1.93	1.71	Afghanistan.....	145
3.03	3.33	2.99	2.83	2.66	2.52	2.15	1.83	Bangladesh.....	146
2.15	2.27	2.37	2.40	2.36	2.30	2.05	1.74	Bhutan.....	147
2.13	2.14	2.10	1.89	1.69	1.48	1.40	1.41	India.....	148
2.84	2.17	2.74	2.68	2.51	2.23	1.95	1.67	Iran (Islamic Republic of).....	149
3.40	3.10	2.80	2.50	2.20	1.90	1.60	1.30	Maldives.....	150
2.59	2.55	2.44	2.37	2.08	1.77	1.51	1.33	Nepal.....	151
3.72	3.12	3.11	2.87	2.65	2.39	2.05	1.74	Pakistan.....	152
1.45	1.39	1.31	1.34	1.34	1.31	1.22	1.12	Sri Lanka.....	153
2.91	2.91	2.82	2.67	2.54	2.47	2.39	2.22	Western Asia.....	154
3.77	3.25	2.74	2.32	1.97	1.71	1.56	1.52	Bahrain.....	155
1.08	0.99	0.90	0.89	0.91	0.89	0.82	0.72	Cyprus.....	156
3.12	3.35	3.34	3.27	3.20	3.11	2.98	2.69	Democratic Yemen (3).....	157
2.85	2.72	2.63	2.55	2.41	2.26	2.14	1.93	Gaza Strip (Palestine).....	158
3.54	3.49	3.44	3.31	3.08	2.83	2.58	2.33	Iraq.....	159
1.74	1.73	1.70	1.59	1.47	1.36	1.32	1.28	Israel.....	160
3.33	3.51	3.42	3.09	2.80	2.56	2.39	2.16	Jordan.....	161
3.88	3.46	2.93	2.43	2.09	1.80	1.55	1.38	Kuwait.....	162
0.25	2.33	2.17	1.91	1.73	1.66	1.62	1.54	Lebanon.....	163
3.79	3.77	3.70	3.70	3.65	3.49	3.26	2.83	Oman.....	164
4.58	3.88	3.21	3.02	2.90	2.77	2.72	2.60	Qatar.....	165
4.12	3.96	3.91	3.87	3.80	3.64	3.58	3.20	Saudi Arabia.....	166
3.71	3.78	3.72	3.58	3.36	3.15	2.91	2.66	Syrian Arab Republic.....	167
2.22	2.10	1.90	1.64	1.44	1.47	1.46	1.38	Turkey.....	168
4.03	2.78	2.34	2.00	1.90	1.73	1.50	1.26	United Arab Emirates.....	169
3.76	3.88	3.80	3.65	3.53	3.40	3.29	3.10	Yemen (3).....	170

Table 32 (continued)

No.	Region and country or area	Population (thousands)								
		1985	1990	1995	2000	2005	2010	2015	2020	2025
171	Europe.....	492208	499158	507186	516168	523900	530444	536643	543156	549760
172	Eastern Europe.....	111681	113424	115639	118348	121179	123874	126463	129030	131664
173	Bulgaria.....	8960	9025	9096	9192	9274	9337	9408	9501	9605
174	Czechoslovakia.....	15500	15694	15984	16437	16919	17341	17734	18155	18585
175	German Dem. Rep. (4).....	16644	16280	16333	16437	16570	16710	16826	16864	16899
176	Hungary.....	10649	10579	10607	10721	10818	10870	10915	10987	11076
177	Poland.....	37203	38492	39635	40912	42381	43877	45295	46651	48015
178	Romania.....	22725	23353	23984	24649	25216	25740	26285	26871	27485
179	Northern Europe.....	83180	84330	85627	86992	88156	89279	90575	92016	93341
180	Channel Islands.....	133	138	143	147	152	156	161	165	170
181	Denmark.....	5122	5149	5183	5205	5218	5218	5212	5203	5187
182	Faeroe Islands.....	46	47	48	49	50	51	52	53	54
183	Finland.....	4902	4990	5072	5152	5228	5303	5379	5441	5485
184	Iceland.....	241	254	267	278	289	300	310	320	330
185	Ireland.....	3552	3733	3934	4151	4381	4612	4840	5061	5277
186	Isle of Man.....	63	63	63	63	63	63	63	63	63
187	Norway.....	4153	4218	4302	4396	4486	4569	4651	4738	4823
188	Sweden.....	8350	8458	8560	8666	8758	8836	8932	9047	9146
189	United Kingdom.....	56618	57279	58055	58886	59532	60172	60975	61924	62806
190	Southern Europe.....	142362	144374	146797	149448	151614	153200	154420	155718	157083
191	Albania.....	2962	3263	3578	3894	4206	4513	4813	5112	5403
192	Andorra.....	45	47	48	49	50	51	52	53	54
193	Gibraltar.....	29	30	31	32	33	34	35	35	35
194	Greece.....	9934	10064	10176	10280	10385	10456	10498	10534	10597
195	Holy See.....	1	1	1	1	1	1	1	1	1
196	Italy.....	57141	57104	57374	57770	57846	57585	57143	56754	56463
197	Malta.....	344	354	362	370	379	389	399	406	412
198	Portugal.....	10157	10304	10489	10706	10915	11102	11269	11443	11618
199	San Marino.....	22	23	24	25	25	25	25	25	25
200	Spain.....	38602	39333	40213	41193	42094	42850	43537	44267	44974
201	Yugoslavia.....	23124	23851	24502	25126	25680	26195	26648	27088	27501
202	Western Europe.....	154985	157031	159122	161381	162952	164091	165185	166394	167571
203	Austria.....	7558	7592	7639	7690	7709	7729	7765	7797	7814
204	Belgium.....	9858	9866	9923	9998	10041	10081	10112	10148	10178
205	France.....	55170	56159	57304	58592	59649	60573	61487	62478	63424
206	Germany, Fed. Rep. of (4).....	61024	61370	61573	61725	61517	61127	60650	60112	59667
207	Liechtenstein.....	27	28	28	28	28	28	28	28	28
208	Luxembourg.....	367	373	377	380	381	381	382	383	383
209	Monaco.....	27	28	29	30	30	30	30	30	30
210	Netherlands.....	14484	15001	15536	16054	16488	16875	17274	17692	18078
211	Switzerland.....	6470	6614	6713	6884	7109	7267	7457	7728	8068
212	Oceania.....	24587	26603	28746	30965	33231	35517	37873	40246	42614
213	Australia-New Zealand.....	19005	20370	21787	23213	24653	26081	27545	29010	30451
214	Australia (5).....	15758	16958	18198	19447	20719	21991	23299	24606	25896
215	New Zealand.....	3247	3412	3588	3766	3934	4090	4246	4404	4556
216	Melanesia.....	4720	5298	5949	6664	7410	8188	9002	9839	10696
217	Fiji.....	699	770	842	915	989	1064	1137	1211	1286
218	New Caledonia.....	152	168	186	203	219	234	248	261	273
219	Papua New Guinea.....	3460	3878	4354	4883	5437	6018	6632	7261	7905
220	Solomon Islands.....	272	322	381	447	519	594	675	761	853
221	Vanuatu.....	136	159	186	215	245	277	310	344	380
222	Micronesia.....	348	379	411	446	485	523	560	594	627
223	Fed. States of Micronesia....	88	99	111	125	140	155	171	187	203
224	Guam.....	113	119	124	130	136	141	145	148	149
225	Kiribati (6).....	62	66	70	74	78	82	85	87	89
226	Marshall Islands.....	35	39	44	50	55	62	68	74	81
227	Nauru.....	8	9	10	11	11	12	13	14	14
228	Northern Mariana Islands.....	19	22	24	27	31	34	37	41	44
229	Palau.....	15	17	19	22	24	27	30	32	35
230	Other Micronesia (7).....	7	8	8	9	10	11	11	12	12
231	Polynesia.....	514	556	599	641	684	725	766	804	840
232	American Samoa.....	36	38	39	40	40	41	41	41	41
233	Cook Islands.....	18	18	18	18	18	18	18	18	18
234	French Polynesia.....	175	206	239	274	309	342	375	405	434
235	Niue.....	3	3	3	2	2	2	2	2	2
236	Samoa.....	162	169	173	174	176	177	177	178	179
237	Tonga.....	96	95	94	94	94	94	94	94	94
238	Tuvalu.....	8	9	10	11	12	12	13	13	13
239	Wallis and Futuna Is.....	14	17	22	26	32	38	44	51	58
240	Other Polynesia (8).....	2	2	2	2	2	2	2	2	2
241	USSR.....	277537	288914	300082	311510	323367	335650	348465	361307	374923

(See Note I on the page preceding Table 30)

Table 32 (continued)

High variant

Annual rate of change (percentage)								Region and country or area	No.
1985-90	1990-95	1995-00	2000-05	2005-10	2010-15	2015-20	2020-25		
0.28	0.32	0.35	0.30	0.25	0.23	0.24	0.24	Europe.....	171
0.31	0.39	0.46	0.47	0.44	0.41	0.40	0.40	Eastern Europe.....	172
0.14	0.16	0.21	0.18	0.13	0.15	0.20	0.22	Bulgaria.....	173
0.25	0.37	0.56	0.58	0.49	0.45	0.47	0.47	Czechoslovakia.....	174
-0.44	0.06	0.13	0.16	0.17	0.14	0.05	0.04	German Dem. Rep. (4).....	175
-0.13	0.05	0.21	0.18	0.10	0.08	0.13	0.16	Hungary.....	176
0.68	0.59	0.63	0.71	0.69	0.64	0.59	0.58	Poland.....	177
0.55	0.53	0.55	0.46	0.41	0.42	0.44	0.45	Romania.....	178
0.27	0.31	0.32	0.27	0.25	0.29	0.32	0.29	Northern Europe.....	179
0.78	0.71	0.55	0.67	0.52	0.63	0.49	0.60	Channel Islands.....	180
0.11	0.13	0.08	0.05	0.00	-0.02	-0.04	-0.06	Denmark.....	181
0.62	0.42	0.41	0.40	0.40	0.39	0.38	0.37	Faeroe Islands.....	182
0.36	0.33	0.31	0.29	0.28	0.28	0.23	0.16	Finland.....	183
1.05	0.94	0.83	0.76	0.73	0.69	0.65	0.58	Iceland.....	184
0.99	1.05	1.07	1.08	1.03	0.96	0.90	0.83	Ireland.....	185
0.05	0.0	0.0	0.0	0.0	0.0	0.0	0.0	Isle of Man.....	186
0.31	0.40	0.43	0.41	0.37	0.36	0.37	0.36	Norway.....	187
0.26	0.24	0.25	0.21	0.18	0.22	0.25	0.22	Sweden.....	188
0.23	0.27	0.28	0.22	0.21	0.27	0.31	0.28	United Kingdom.....	189
0.28	0.33	0.36	0.29	0.21	0.16	0.17	0.17	Southern Europe.....	190
1.94	1.84	1.69	1.54	1.41	1.29	1.20	1.11	Albania.....	191
1.05	0.42	0.41	0.40	0.40	0.39	0.38	0.37	Andorra.....	192
0.96	0.66	0.63	0.62	0.60	0.58	0.0	0.0	Gibraltar.....	193
0.26	0.22	0.20	0.20	0.14	0.08	0.07	0.12	Greece.....	194
0.0	0.0	0.0	0.0	0.0	0.0	0.0	0.0	Holy See.....	195
-0.01	0.09	0.14	0.03	-0.09	-0.15	-0.14	-0.10	Italy.....	196
0.53	0.47	0.45	0.48	0.52	0.47	0.38	0.27	Malta.....	197
0.29	0.35	0.41	0.39	0.34	0.30	0.31	0.30	Portugal.....	198
0.55	0.85	0.82	0.0	0.0	0.0	0.0	0.0	San Marino.....	199
0.38	0.44	0.48	0.43	0.36	0.32	0.33	0.32	Spain.....	200
0.62	0.54	0.50	0.44	0.40	0.34	0.33	0.30	Yugoslavia.....	201
0.26	0.26	0.28	0.19	0.14	0.13	0.15	0.15	Western Europe.....	202
0.09	0.12	0.13	0.05	0.05	0.09	0.08	0.05	Austria.....	203
0.02	0.12	0.15	0.09	0.08	0.06	0.07	0.06	Belgium.....	204
0.36	0.40	0.44	0.36	0.31	0.30	0.32	0.30	France.....	205
0.11	0.07	0.05	-0.07	-0.13	-0.16	-0.18	-0.15	Germany, Fed. Rep. of (4).....	206
0.82	0.0	0.0	0.0	0.0	0.0	0.0	0.0	Liechtenstein.....	207
0.34	0.24	0.14	0.05	0.01	0.04	0.05	0.03	Luxembourg.....	208
0.73	0.70	0.68	0.0	0.0	0.0	0.0	0.0	Monaco.....	209
0.70	0.70	0.66	0.53	0.46	0.47	0.48	0.43	Netherlands.....	210
0.44	0.30	0.50	0.54	0.44	0.52	0.71	0.86	Switzerland.....	211
1.58	1.55	1.49	1.41	1.33	1.28	1.22	1.14	Oceania.....	212
1.39	1.35	1.27	1.20	1.13	1.09	1.04	0.97	Australia-New Zealand.....	213
1.47	1.41	1.33	1.27	1.19	1.16	1.09	1.02	Australia (5).....	214
0.99	1.01	0.97	0.87	0.78	0.75	0.73	0.68	New Zealand.....	215
2.31	2.32	2.27	2.12	2.00	1.90	1.78	1.67	Melanesia.....	216
1.94	1.79	1.66	1.55	1.46	1.34	1.27	1.19	Fiji.....	217
2.02	1.96	1.80	1.56	1.32	1.15	1.00	0.87	New Caledonia.....	218
2.28	2.32	2.29	2.15	2.03	1.94	1.81	1.70	Papua New Guinea.....	219
3.42	3.36	3.20	2.96	2.72	2.55	2.40	2.27	Solomon Islands.....	220
3.12	3.06	2.90	2.66	2.42	2.25	2.10	1.97	Vanuatu.....	221
1.67	1.64	1.66	1.65	1.53	1.36	1.18	1.09	Micronesia.....	222
2.37	2.31	2.31	2.28	2.14	1.95	1.75	1.64	Fed. States of Micronesia.....	223
0.97	0.91	0.91	0.88	0.74	0.55	0.35	0.24	Guam.....	224
1.17	1.11	1.11	1.08	0.94	0.75	0.55	0.44	Kiribati (6).....	225
2.37	2.31	2.31	2.28	2.14	1.95	1.75	1.64	Marshall Islands.....	226
1.57	1.51	1.51	1.48	1.34	1.14	0.95	0.84	Nauru.....	227
2.37	2.31	2.31	2.28	2.14	1.95	1.75	1.64	Northern Mariana Islands.....	228
2.37	2.31	2.31	2.28	2.14	1.95	1.75	1.64	Palau.....	229
1.57	1.51	1.51	1.48	1.34	1.14	0.95	0.84	Other Micronesia (7).....	230
1.60	1.48	1.35	1.28	1.18	1.09	0.97	0.89	Polynesia.....	231
0.97	0.67	0.38	0.25	0.18	0.13	0.12	0.11	American Samoa.....	232
-0.09	-0.07	-0.03	0.00	0.03	0.03	0.02	0.01	Cook Islands.....	233
3.27	2.97	2.68	2.40	2.07	1.83	1.55	1.35	French Polynesia.....	234
-1.19	-0.77	-0.63	-0.54	-0.52	-0.42	-0.38	-0.29	Niue.....	235
0.77	0.47	0.18	0.15	0.13	0.08	0.07	0.06	Samoa.....	236
-0.14	-0.12	-0.08	-0.05	-0.02	-0.02	0.02	0.01	Tonga.....	237
2.17	1.87	1.58	1.30	0.98	0.73	0.45	0.25	Tuvalu.....	238
4.57	4.27	3.98	3.70	3.37	3.13	2.85	2.65	Wallis and Futuna Is.....	239
0.11	0.13	0.12	0.10	0.08	0.08	0.06	0.06	Other Polynesia (8).....	240
0.80	0.76	0.75	0.75	0.75	0.75	0.72	0.74	USSR.....	241

TABLE 33. Total population and annual rate of change by region and country or area, 1985-2025, Low variant

No.	Region and country or area	Population (thousands)								
		1985	1990	1995	2000	2005	2010	2015	2020	2025
1	World total	4851433	5262013	5682499	6093224	6469169	6812985	7119697	7375582	7590613
2	More developed regions (*)	1174365	1203331	1226888	1246107	1259007	1266371	1268542	1264204	1254239
3	Less developed regions (+)	3677068	4058682	4455611	4847117	5210163	5546614	5851155	6111378	6336374
4	Africa	552884	639514	738090	846681	960983	1074560	1182854	1282781	1374701
5	Eastern Africa	167815	195814	228584	266329	308096	352066	395623	436463	474814
6	British Indian Ocean Terr.	2	2	2	2	2	2	2	2	2
7	Burundi	4731	5472	6340	7243	8151	9108	9987	10742	11422
8	Comoros	463	550	656	781	922	1072	1226	1366	1495
9	Djibouti	354	408	470	541	619	695	766	831	893
10	Ethiopia	43083	48483	55324	63346	72281	81780	91270	100361	108934
11	Kenya	20096	23911	28631	34331	40919	48121	55560	62212	68330
12	Madagascar	10237	11970	13999	16311	18802	21301	23673	25924	28087
13	Malawi	7340	8754	10352	12119	14077	16141	18173	20092	21879
14	Mauritius (1)	1020	1079	1129	1174	1216	1253	1281	1299	1306
15	Mozambique	13711	15648	17888	20378	23015	25609	27975	30143	32165
16	Reunion	547	596	638	673	700	725	748	765	776
17	Rwanda	6102	7221	8569	10075	11613	13019	14304	15540	16738
18	Seychelles	65	69	72	74	75	76	76	76	76
19	Somalia	6370	7497	8397	9626	11059	12624	14149	15591	16948
20	Uganda	15647	18794	22233	25997	30115	34492	38829	42747	46445
21	United Rep. of Tanzania	22748	27318	32681	38936	45997	53533	61130	68531	75630
22	Zambia	7006	8452	10131	12053	14211	16543	18941	21308	23587
23	Zimbabwe	8292	9590	11072	12669	14322	15971	17533	18934	20102
24	Middle Africa	60209	69957	81424	94638	109339	124771	140180	154857	168299
25	Angola	8754	9985	11417	13004	14678	16295	17759	19044	20206
26	Cameroon	10051	11800	13932	16410	19172	21874	24404	26813	29163
27	Central African Republic	2646	3031	3479	4007	4611	5277	5962	6619	7206
28	Chad	5018	5658	6386	7198	8063	8931	9721	10431	11080
29	Congo	1939	2271	2668	3138	3676	4267	4880	5475	6019
30	Equatorial Guinea	312	352	398	451	511	576	644	709	765
31	Gabon	985	1172	1379	1572	1736	1888	2037	2181	2320
32	Sao Tome and Principe	107	120	134	149	163	178	191	204	216
33	Zaire	30398	35568	41631	48710	56730	65485	74581	83382	91324
34	Northern Africa	123348	140117	157565	175160	192434	208564	222515	234063	244837
35	Algeria	21788	24931	28599	32607	36696	40409	43422	45545	47775
36	Egypt	46511	52233	57566	62458	66955	71122	74591	77276	79559
37	Libyan Arab Jamahiriya	3786	4521	5387	6383	7460	8520	9525	10489	11422
38	Morocco	22025	24935	27845	30486	32883	35073	36930	38431	39785
39	Sudan	21822	25189	29066	33412	38007	42459	46603	50445	54055
40	Tunisia	7261	8131	8904	9593	10189	10713	11152	11562	11905
41	Western Sahara	155	177	199	221	245	268	292	315	337
42	Southern Africa	36372	40800	45677	50798	56059	61257	66223	70684	74384
43	Botswana	1083	1282	1501	1740	1998	2258	2511	2744	2944
44	Lesotho	1538	1774	2037	2333	2666	3030	3389	3731	4058
45	Namibia	1518	1762	2051	2383	2751	3134	3512	3876	4226
46	South Africa	31569	35194	39155	43246	47366	51368	55158	58500	61149
47	Swaziland	664	788	932	1097	1279	1467	1653	1833	2007
48	Western Africa	165141	192825	224840	259755	295055	327901	358313	386714	412368
49	Benin	3985	4630	5402	6296	7235	8063	8792	9458	10087
50	Burkina Faso	7877	8996	10362	11968	13703	15345	16814	18154	19405
51	Cape Verde	324	368	433	502	569	634	699	762	820
52	Cote d'Ivoire	9933	11997	14469	17354	20453	23286	25939	28469	30911
53	Gambia	745	861	983	1115	1255	1386	1495	1588	1674
54	Ghana	12839	14992	17443	20077	22589	24847	26917	28883	30799
55	Guinea	4987	5755	6678	7751	8939	10182	11417	12485	13424
56	Guinea-Bissau	873	964	1064	1171	1276	1363	1436	1499	1558
57	Liberia	2199	2568	3006	3497	4010	4522	4995	5440	5860
58	Mali	7915	9214	10767	12571	14575	16640	18650	20500	22214
59	Mauritania	1766	2024	2327	2672	3038	3376	3668	3930	4174
60	Niger	6608	7731	9069	10614	12273	13737	14961	16077	17133
61	Nigeria	92016	107709	125568	144295	162464	179218	194945	209842	222777
62	St. Helena (2)	6	7	8	9	11	12	13	14	15
63	Senegal	6375	7327	8414	9676	11041	12324	13423	14393	15301
64	Sierra Leone	3665	4151	4723	5378	6075	6713	7260	7741	8178
65	Togo	3028	3531	4125	4808	5548	6254	6889	7476	8037

Table 33 (continued)

Low variant

Annual rate of change (percentage)								Region and country or area	No.
1985-90	1990-95	1995-00	2000-05	2005-10	2010-15	2015-20	2020-25		
1.62	1.54	1.40	1.20	1.04	0.88	0.71	0.57	World total	1
0.49	0.39	0.31	0.21	0.12	0.03	-0.07	-0.16	More developed regions (*)	2
1.97	1.87	1.68	1.44	1.25	1.07	0.87	0.72	Less developed regions (+)	3
2.91	2.87	2.75	2.53	2.23	1.92	1.62	1.38	Africa	4
3.09	3.09	3.06	2.91	2.67	2.33	1.96	1.68	Eastern Africa	5
0.0	0.0	0.0	0.0	0.0	0.0	0.0	0.0	British Indian Ocean Terr.	6
2.91	2.94	2.66	2.36	2.22	1.84	1.46	1.23	Burundi	7
3.45	3.52	3.49	3.31	3.02	2.68	2.16	1.80	Comoros	8
2.82	2.84	2.83	2.68	2.33	1.94	1.64	1.44	Djibouti	9
2.36	2.64	2.71	2.64	2.47	2.20	1.90	1.64	Ethiopia	10
3.48	3.60	3.63	3.51	3.24	2.87	2.26	1.88	Kenya	11
3.13	3.13	3.06	2.84	2.50	2.11	1.82	1.60	Madagascar	12
3.52	3.35	3.15	3.00	2.74	2.37	2.01	1.70	Malawi	13
1.12	0.91	0.77	0.71	0.59	0.45	0.28	0.11	Mauritius (1)	14
2.64	2.68	2.61	2.43	2.14	1.77	1.49	1.30	Mozambique	15
1.72	1.37	1.07	0.79	0.70	0.60	0.46	0.29	Reunion	16
3.37	3.42	3.24	2.84	2.29	1.88	1.66	1.49	Rwanda	17
1.00	0.80	0.60	0.40	0.20	0.0	0.0	0.0	Seychelles	18
3.26	2.27	2.73	2.77	2.65	2.28	1.94	1.67	Somalia	19
3.67	3.36	3.13	2.94	2.71	2.37	1.92	1.66	Uganda	20
3.66	3.58	3.50	3.33	3.03	2.65	2.29	1.97	United Rep. of Tanzania	21
3.75	3.62	3.47	3.29	3.04	2.71	2.36	2.03	Zambia	22
2.91	2.87	2.70	2.45	2.18	1.87	1.54	1.20	Zimbabwe	23
3.00	3.04	3.01	2.89	2.64	2.33	1.99	1.66	Middle Africa	24
2.63	2.68	2.60	2.42	2.09	1.72	1.40	1.18	Angola	25
3.21	3.32	3.27	3.11	2.64	2.19	1.88	1.68	Cameroon	26
2.72	2.76	2.82	2.81	2.70	2.44	2.09	1.70	Central African Republic	27
2.40	2.42	2.39	2.27	2.05	1.70	1.41	1.21	Chad	28
3.16	3.22	3.25	3.16	2.99	2.68	2.30	1.89	Congo	29
2.42	2.47	2.50	2.49	2.41	2.23	1.91	1.52	Equatorial Guinea	30
3.47	3.25	2.62	1.98	1.68	1.51	1.37	1.24	Gabon	31
2.37	2.18	2.03	1.88	1.69	1.49	1.29	1.09	Sao Tome and Principe	32
3.14	3.15	3.14	3.05	2.87	2.60	2.23	1.82	Zaire	33
2.55	2.35	2.12	1.88	1.61	1.29	1.01	0.90	Northern Africa	34
2.70	2.74	2.62	2.36	1.93	1.44	0.95	0.96	Algeria	35
2.32	1.94	1.63	1.39	1.21	0.95	0.71	0.58	Egypt	36
3.55	3.51	3.39	3.12	2.66	2.23	1.93	1.70	Libyan Arab Jamahiriya	37
2.48	2.21	1.81	1.51	1.29	1.03	0.80	0.69	Morocco	38
2.87	2.86	2.79	2.58	2.22	1.86	1.58	1.38	Sudan	39
2.26	1.82	1.49	1.21	1.00	0.80	0.72	0.58	Tunisia	40
2.56	2.35	2.18	2.00	1.84	1.70	1.49	1.39	Western Sahara	41
2.30	2.26	2.13	1.97	1.77	1.56	1.30	1.02	Southern Africa	42
3.37	3.15	2.95	2.76	2.46	2.12	1.77	1.41	Botswana	43
2.85	2.77	2.71	2.67	2.56	2.24	1.92	1.68	Lesotho	44
2.98	3.04	3.00	2.87	2.61	2.28	1.97	1.73	Namibia	45
2.17	2.13	1.99	1.82	1.62	1.42	1.18	0.89	South Africa	46
3.44	3.35	3.25	3.07	2.75	2.39	2.07	1.82	Swaziland	47
3.10	3.07	2.89	2.55	2.11	1.77	1.53	1.28	Western Africa	48
3.00	3.08	3.06	2.78	2.17	1.73	1.46	1.29	Benin	49
2.66	2.83	2.88	2.71	2.26	1.83	1.53	1.33	Burkina Faso	50
2.58	3.25	2.93	2.52	2.17	1.95	1.73	1.45	Cape Verde	51
3.78	3.75	3.64	3.29	2.59	2.16	1.86	1.65	Cote d'Ivoire	52
2.89	2.65	2.52	2.38	1.98	1.51	1.21	1.05	Gambia	53
3.10	3.03	2.81	2.36	1.91	1.60	1.41	1.28	Ghana	54
2.86	2.97	2.98	2.85	2.60	2.29	1.79	1.45	Guinea	55
1.99	1.97	1.92	1.73	1.32	1.03	0.87	0.77	Guinea-Bissau	56
3.11	3.15	3.02	2.74	2.40	1.99	1.71	1.49	Liberia	57
3.04	3.11	3.10	2.96	2.65	2.28	1.89	1.61	Mali	58
2.73	2.79	2.76	2.57	2.11	1.66	1.38	1.20	Mauritania	59
3.14	3.19	3.15	2.90	2.25	1.71	1.44	1.27	Niger	60
3.15	3.07	2.78	2.37	1.96	1.68	1.47	1.20	Nigeria	61
3.17	3.14	3.02	2.70	2.29	1.89	1.60	1.39	St. Helena (2)	62
2.78	2.77	2.80	2.64	2.20	1.71	1.40	1.22	Senegal	63
2.49	2.58	2.60	2.44	2.00	1.57	1.28	1.10	Sierra Leone	64
3.07	3.11	3.07	2.86	2.40	1.93	1.63	1.45	Togo	65

Table 33 (continued)

Low variant

No.	Region and country or area	Population (thousands)								
		1985	1990	1995	2000	2005	2010	2015	2020	2025
66	Latin America.....	404274	444540	483018	520190	556515	591636	624857	655319	682453
67	Caribbean.....	31247	33498	35647	37625	39488	41251	42944	44526	45898
68	Anguilla.....	7	7	8	8	9	9	9	10	10
69	Antigua and Barbuda.....	76	76	77	78	79	81	82	84	86
70	Aruba.....	61	60	58	57	57	57	58	59	60
71	Bahamas.....	232	253	274	294	312	329	343	355	364
72	Barbados.....	253	254	256	259	264	269	273	275	276
73	British Virgin Islands.....	12	13	14	14	15	16	17	17	18
74	Cayman Islands.....	21	25	30	35	39	43	47	49	50
75	Cuba.....	10078	10608	11091	11504	11848	12155	12467	12756	12993
76	Dominica.....	80	82	85	87	89	92	94	97	99
77	Dominican Republic.....	6416	7100	7727	8302	8840	9343	9801	10200	10529
78	Grenada.....	87	85	83	82	82	82	83	84	86
79	Guadeloupe.....	333	341	347	352	354	352	349	344	334
80	Haiti.....	5889	6483	7118	7790	8492	9212	9942	10670	11382
81	Jamaica.....	2311	2429	2534	2594	2658	2717	2764	2825	2864
82	Martinique.....	332	339	346	350	351	349	345	340	334
83	Montserrat.....	12	12	12	13	13	13	14	14	14
84	Netherlands Antilles.....	181	188	194	201	207	214	220	225	231
85	Puerto Rico.....	3283	3431	3558	3646	3720	3777	3815	3830	3821
86	Saint Kitts and Nevis.....	44	44	44	44	44	45	46	47	48
87	Saint Lucia.....	137	150	163	175	187	197	206	213	218
88	St. Vincent & the Grenadines..	109	116	122	127	133	138	143	147	150
89	Trinidad and Tobago.....	1178	1276	1371	1467	1539	1598	1657	1709	1748
90	Turks and Caicos Islands.....	9	10	11	12	13	14	15	15	16
91	United States Virgin Islands..	107	116	125	134	142	149	155	160	164
92	Central America.....	104750	116159	127110	138116	149176	160042	170312	179808	188429
93	Belize.....	166	187	208	228	246	263	276	287	294
94	Costa Rica.....	2642	3004	3342	3649	3946	4235	4509	4763	4988
95	El Salvador.....	4768	5238	5888	6604	7347	8099	8862	9639	10400
96	Guatemala.....	7963	9145	10440	11820	13255	14717	16182	17639	19076
97	Honduras.....	4383	5064	5717	6343	6967	7614	8271	8925	9561
98	Mexico.....	79376	87254	94397	101495	108589	115465	121774	127379	132257
99	Nicaragua.....	3272	3856	4485	5134	5791	6443	7076	7681	8249
100	Panama.....	2180	2410	2634	2843	3035	3208	3363	3495	3603
101	South America.....	268277	294882	320261	344449	367851	390343	411601	430985	448125
102	Argentina.....	30331	32171	33869	35528	37176	38757	40202	41509	42684
103	Bolivia.....	6371	7277	8261	9294	10347	11395	12412	13388	14318
104	Brazil.....	135564	149042	161382	172777	183638	194002	203714	212350	219673
105	Chile.....	12122	13138	14140	15089	15942	16744	17503	18207	18824
106	Colombia.....	29879	32881	35916	38901	41807	44599	47281	49789	52084
107	Ecuador.....	9317	10546	11754	12914	14019	15065	16042	16940	17747
108	Falkland Islands (Malvinas)..	2	2	2	2	2	2	2	2	2
109	French Guiana.....	83	98	114	129	144	157	168	175	180
110	Guyana.....	790	790	820	874	920	958	987	1010	1027
111	Paraguay.....	3693	4246	4793	5329	5856	6379	6884	7365	7812
112	Peru.....	19417	21550	23667	25734	27703	29546	31256	32797	34150
113	Suriname.....	383	421	457	488	507	528	548	565	577
114	Uruguay.....	3008	3087	3168	3245	3326	3402	3474	3541	3604
115	Venezuela.....	17317	19635	21918	24147	26463	28809	31129	33346	35444
116	Northern America.....	264777	274139	281376	286674	290593	293969	296589	297775	296918
117	Bermuda.....	56	58	60	62	64	67	69	72	74
118	Canada.....	25379	26427	27252	27848	28258	28535	28707	28718	28514
119	Greenland.....	53	56	58	60	62	64	66	68	70
120	St. Pierre and Miquelon.....	6	6	6	6	6	6	6	6	6
121	United States of America.....	239283	247591	254000	258698	262203	265297	267741	268912	268254

Table 33 (continued)

Low variant

Annual rate of change (percentage)								Region and country or area	No.
1985-90	1990-95	1995-00	2000-05	2005-10	2010-15	2015-20	2020-25		
1.90	1.66	1.48	1.35	1.22	1.09	0.95	0.81	Latin America.....	66
1.39	1.24	1.08	0.97	0.87	0.80	0.72	0.61	Caribbean.....	67
1.42	1.29	1.16	1.02	0.89	0.76	0.63	0.49	Anguilla.....	68
0.15	0.20	0.25	0.30	0.35	0.40	0.45	0.49	Antigua and Barbuda.....	69
-0.59	-0.44	-0.28	-0.13	0.03	0.18	0.34	0.49	Aruba.....	70
1.75	1.57	1.39	1.21	1.03	0.85	0.67	0.49	Bahamas.....	71
0.11	0.17	0.24	0.38	0.35	0.29	0.19	0.06	Barbados.....	72
1.44	1.31	1.17	1.04	0.90	0.76	0.63	0.49	British Virgin Islands.....	73
3.93	3.44	2.95	2.46	1.97	1.48	0.98	0.49	Cayman Islands.....	74
1.03	0.89	0.73	0.59	0.51	0.51	0.46	0.37	Cuba.....	75
0.60	0.58	0.57	0.55	0.54	0.52	0.51	0.49	Dominica.....	76
2.02	1.69	1.44	1.26	1.11	0.96	0.80	0.64	Dominican Republic.....	77
-0.53	-0.39	-0.24	-0.09	0.05	0.20	0.35	0.49	Grenada.....	78
0.45	0.37	0.28	0.08	-0.07	-0.18	-0.33	-0.56	Guadeloupe.....	79
1.92	1.87	1.80	1.73	1.63	1.53	1.41	1.29	Haiti.....	80
1.00	0.84	0.47	0.49	0.44	0.35	0.44	0.28	Jamaica.....	81
0.43	0.40	0.27	0.05	-0.12	-0.22	-0.28	-0.41	Martinique.....	82
0.43	0.44	0.45	0.46	0.47	0.48	0.48	0.49	Montserrat.....	83
0.72	0.69	0.66	0.63	0.59	0.56	0.53	0.49	Netherlands Antilles.....	84
0.89	0.73	0.48	0.40	0.31	0.20	0.08	-0.05	Puerto Rico.....	85
-0.09	0.01	0.10	0.20	0.29	0.38	0.48	0.49	Saint Kitts and Nevis.....	86
1.83	1.64	1.45	1.26	1.07	0.88	0.69	0.49	Saint Lucia.....	87
1.10	1.01	0.93	0.84	0.75	0.67	0.58	0.49	St. Vincent & the Grenadines..	88
1.60	1.43	1.35	0.97	0.74	0.72	0.62	0.46	Trinidad and Tobago.....	89
2.58	2.28	1.99	1.69	1.39	1.09	0.79	0.49	Turks and Caicos Islands.....	90
1.65	1.49	1.32	1.16	0.99	0.83	0.66	0.49	United States Virgin Islands..	91
2.07	1.80	1.66	1.54	1.41	1.24	1.09	0.94	Central America.....	92
2.36	2.10	1.83	1.56	1.30	1.03	0.76	0.49	Belize.....	93
2.57	2.13	1.76	1.57	1.41	1.25	1.10	0.92	Costa Rica.....	94
1.88	2.34	2.30	2.13	1.95	1.80	1.68	1.52	El Salvador.....	95
2.77	2.65	2.48	2.29	2.09	1.90	1.72	1.57	Guatemala.....	96
2.89	2.43	2.08	1.87	1.78	1.66	1.52	1.38	Honduras.....	97
1.89	1.57	1.45	1.35	1.23	1.06	0.90	0.75	Mexico.....	98
3.29	3.02	2.70	2.41	2.13	1.88	1.64	1.43	Nicaragua.....	99
2.00	1.78	1.53	1.30	1.11	0.94	0.77	0.61	Panama.....	100
1.89	1.65	1.46	1.31	1.19	1.06	0.92	0.78	South America.....	101
1.18	1.03	0.96	0.91	0.83	0.73	0.64	0.56	Argentina.....	102
2.66	2.54	2.36	2.15	1.93	1.71	1.51	1.34	Bolivia.....	103
1.90	1.59	1.36	1.22	1.10	0.98	0.83	0.68	Brazil.....	104
1.61	1.47	1.30	1.10	0.98	0.89	0.79	0.67	Chile.....	105
1.91	1.77	1.60	1.44	1.29	1.17	1.03	0.90	Colombia.....	106
2.48	2.17	1.88	1.64	1.44	1.26	1.09	0.93	Ecuador.....	107
0.0	0.0	0.0	0.0	0.0	0.0	0.0	0.0	Falkland Islands (Malvinas)..	108
3.39	2.98	2.56	2.15	1.74	1.32	0.91	0.49	French Guiana.....	109
0.00	0.73	1.30	1.02	0.80	0.59	0.47	0.32	Guyana.....	110
2.79	2.42	2.12	1.89	1.71	1.52	1.35	1.18	Paraguay.....	111
2.08	1.87	1.67	1.47	1.29	1.13	0.96	0.81	Peru.....	112
1.90	1.67	1.28	0.80	0.78	0.74	0.62	0.43	Suriname.....	113
0.52	0.51	0.48	0.49	0.45	0.42	0.38	0.35	Uruguay.....	114
2.51	2.20	1.94	1.83	1.70	1.55	1.38	1.22	Venezuela.....	115
0.69	0.52	0.37	0.27	0.23	0.18	0.08	-0.06	Northern America.....	116
0.70	0.70	0.70	0.70	0.70	0.70	0.70	0.70	Bermuda.....	117
0.81	0.61	0.43	0.29	0.19	0.12	0.01	-0.14	Canada.....	118
1.04	0.70	0.68	0.66	0.63	0.62	0.60	0.58	Greenland.....	119
0.0	0.0	0.0	0.0	0.0	0.0	0.0	0.0	St. Pierre and Miquelon.....	120
0.68	0.51	0.37	0.27	0.23	0.18	0.09	-0.05	United States of America.....	121

Table 33 (continued)

Low variant

No.	Region and country or area	Population (thousands)								
		1985	1990	1995	2000	2005	2010	2015	2020	2025
122	Asia.....	2835165	3091777	3353037	3599811	3812310	3998887	4159625	4286495	4389054
123	Eastern Asia.....	1248810	1325724	1401976	1464620	1503060	1530583	1552145	1568665	1575461
124	China.....	1059522	1129808	1200197	1257827	1292815	1318913	1340888	1359125	1368674
125	Hong Kong.....	5456	5851	6095	6287	6360	6390	6381	6333	6240
126	Japan.....	120837	123338	125361	127040	127736	127116	125295	122725	119662
127	Korea.....	60694	64075	67302	70077	72396	74047	75103	75662	75740
128	Dem. Peo. Rep. of Korea.....	19888	21529	23193	24520	25517	26287	26927	27447	27763
129	Republic of Korea.....	40806	42546	44109	45558	46879	47760	48176	48215	47977
130	Macau.....	392	469	537	581	595	598	598	598	598
131	Mongolia.....	1909	2183	2484	2808	3158	3519	3880	4223	4547
132	South-eastern Asia.....	401498	440806	481227	519184	551958	579208	602475	621162	636928
133	Brunei Darussalam.....	224	260	291	313	328	335	339	341	341
134	Cambodia.....	7284	8156	9026	9780	10385	10995	11674	12335	12858
135	East Timor.....	659	732	801	860	908	954	1002	1040	1059
136	Indonesia.....	167332	183104	198367	211850	221977	229346	236233	242171	246631
137	Lao People's Dem. Rep.....	3594	4139	4701	5276	5817	6310	6768	7204	7591
138	Malaysia.....	15677	17696	19549	21095	22346	23232	24160	25028	25744
139	Myanmar.....	37544	41397	45551	49704	53532	56778	59204	61236	63215
140	Philippines.....	55121	61910	68920	75864	82665	89021	94412	98356	101847
141	Singapore.....	2558	2704	2829	2924	2989	3034	3063	3071	3052
142	Thailand.....	51604	54830	58239	61458	64162	66298	67914	69018	69699
143	Viet Nam.....	59902	65876	72952	80060	86850	92906	97704	101361	104892
144	Southern Asia.....	1070273	1194417	1321547	1449923	1573999	1689488	1789782	1866827	1933493
145	Afghanistan.....	14519	16247	22225	25053	27685	29960	31878	33615	35258
146	Bangladesh.....	101147	114783	130179	146603	162083	176194	189218	201440	212672
147	Bhutan.....	1362	1516	1693	1891	2105	2312	2500	2671	2831
148	India.....	769183	850371	931591	1012620	1090237	1161019	1219450	1259737	1294443
149	Iran (Islamic Republic of).....	47621	54418	60015	67973	76521	84988	92558	98793	104562
150	Maldives.....	183	212	240	268	294	317	336	350	359
151	Nepal.....	16915	19037	21178	23223	25129	26903	28571	29986	31126
152	Pakistan.....	103233	120664	136258	153253	170106	187233	204119	218604	230275
153	Sri Lanka.....	16110	17170	18168	19040	19839	20562	21150	21632	21966
154	Western Asia.....	114584	130830	148288	166083	183293	199607	215223	229841	243172
155	Bahrain.....	429	513	593	668	735	791	835	869	901
156	Cyprus.....	665	700	726	744	758	772	784	790	790
157	Democratic Yemen (3).....	2137	2477	2880	3302	3704	4080	4441	4793	5131
158	Gaza Strip (Palestine).....	517	588	662	735	809	879	949	1015	1076
159	Iraq.....	15898	18813	22047	25576	29320	33039	36614	40025	43273
160	Israel.....	4233	4558	4862	5155	5417	5635	5797	5938	6051
161	Jordan.....	3407	4001	4707	5480	6254	7001	7720	8405	8999
162	Kuwait.....	1720	2011	2265	2474	2665	2837	2982	3095	3169
163	Lebanon.....	2668	2701	2993	3253	3470	3657	3836	3998	4131
164	Oman.....	1242	1498	1793	2123	2476	2834	3185	3524	3846
165	Qatar.....	299	362	417	470	521	573	622	666	705
166	Saudi Arabia.....	11595	14021	16797	19979	23356	26693	29888	32960	35911
167	Syrian Arab Republic.....	10458	12471	14725	16995	19318	21648	23882	25964	27964
168	Turkey.....	50345	55473	60308	64536	67662	70050	72396	74507	76119
169	United Arab Emirates.....	1349	1530	1678	1818	1949	2071	2164	2224	2253
170	Yemen (3).....	7621	9115	10835	12772	14881	17048	19126	21068	22852

Table 33 (continued)

Low variant

Annual rate of change (percentage)								Region and country or area	No.
1985-90	1990-95	1995-00	2000-05	2005-10	2010-15	2015-20	2020-25		
1.73	1.62	1.42	1.15	0.96	0.79	0.60	0.47	Asia.....	122
1.20	1.12	0.87	0.52	0.36	0.28	0.21	0.09	Eastern Asia.....	123
1.28	1.21	0.94	0.55	0.40	0.33	0.27	0.14	China.....	124
1.40	0.82	0.62	0.23	0.10	-0.03	-0.15	-0.30	Hong Kong.....	125
0.41	0.33	0.27	0.11	-0.10	-0.29	-0.41	-0.51	Japan.....	126
1.08	0.98	0.81	0.65	0.45	0.28	0.15	0.02	Korea.....	127
1.59	1.49	1.11	0.80	0.59	0.48	0.38	0.23	Dem. Peo. Rep. of Korea.....	128
0.84	0.72	0.65	0.57	0.37	0.17	0.02	-0.10	Republic of Korea.....	129
3.60	2.70	1.55	0.50	0.10	0.0	0.0	0.0	Macau.....	130
2.68	2.58	2.46	2.34	2.17	1.95	1.69	1.48	Mongolia.....	131
1.87	1.75	1.52	1.22	0.96	0.79	0.61	0.50	South-eastern Asia.....	132
3.00	2.25	1.45	0.90	0.45	0.25	0.10	0.0	Brunei Darussalam.....	133
2.26	2.03	1.61	1.20	1.14	1.20	1.10	0.83	Cambodia.....	134
2.12	1.80	1.41	1.08	0.99	0.99	0.74	0.36	East Timor.....	135
1.80	1.60	1.32	0.93	0.65	0.59	0.50	0.36	Indonesia.....	136
2.82	2.55	2.31	1.95	1.62	1.40	1.25	1.05	Lao People's Dem. Rep.....	137
2.42	1.99	1.52	1.15	0.78	0.78	0.71	0.56	Malaysia.....	138
1.95	1.91	1.74	1.48	1.18	0.84	0.68	0.64	Myanmar.....	139
2.32	2.15	1.92	1.72	1.48	1.18	0.82	0.70	Philippines.....	140
1.11	0.91	0.66	0.44	0.30	0.19	0.05	-0.12	Singapore.....	141
1.21	1.21	1.08	0.86	0.65	0.48	0.32	0.20	Thailand.....	142
1.90	2.04	1.86	1.63	1.35	1.01	0.73	0.68	Viet Nam.....	143
2.19	2.02	1.85	1.64	1.42	1.15	0.84	0.70	Southern Asia.....	144
2.25	6.27	2.40	2.00	1.58	1.24	1.06	0.95	Afghanistan.....	145
2.53	2.52	2.38	2.01	1.67	1.43	1.25	1.09	Bangladesh.....	146
2.15	2.21	2.20	2.14	1.88	1.57	1.32	1.16	Bhutan.....	147
2.01	1.82	1.67	1.48	1.26	0.98	0.65	0.54	India.....	148
2.67	1.96	2.49	2.37	2.10	1.71	1.30	1.14	Iran (Islamic Republic of).....	149
2.90	2.55	2.20	1.85	1.50	1.15	0.80	0.55	Maldives.....	150
2.36	2.13	1.84	1.58	1.36	1.20	0.97	0.75	Nepal.....	151
3.12	2.43	2.35	2.09	1.92	1.73	1.37	1.04	Pakistan.....	152
1.27	1.13	0.94	0.82	0.72	0.56	0.45	0.31	Sri Lanka.....	153
2.65	2.51	2.27	1.97	1.71	1.51	1.31	1.13	Western Asia.....	154
3.54	2.92	2.37	1.91	1.48	1.08	0.80	0.72	Bahrain.....	155
1.01	0.73	0.50	0.36	0.37	0.31	0.17	-0.01	Cyprus.....	156
2.96	3.01	2.74	2.30	1.93	1.70	1.53	1.36	Democratic Yemen (3).....	157
2.59	2.35	2.11	1.90	1.68	1.52	1.34	1.18	Gaza Strip (Palestine).....	158
3.37	3.17	2.97	2.73	2.39	2.06	1.78	1.56	Iraq.....	159
1.48	1.29	1.17	0.99	0.79	0.57	0.48	0.38	Israel.....	160
3.22	3.25	3.04	2.64	2.26	1.96	1.70	1.36	Jordan.....	161
3.12	2.38	1.77	1.48	1.25	1.00	0.74	0.48	Kuwait.....	162
0.25	2.05	1.67	1.29	1.05	0.96	0.82	0.66	Lebanon.....	163
3.74	3.60	3.39	3.07	2.70	2.34	2.02	1.75	Oman.....	164
3.82	2.86	2.39	2.05	1.90	1.65	1.37	1.13	Qatar.....	165
3.80	3.61	3.47	3.12	2.67	2.26	1.96	1.72	Saudi Arabia.....	166
3.52	3.32	2.87	2.56	2.28	1.96	1.67	1.48	Syrian Arab Republic.....	167
1.94	1.67	1.36	0.95	0.69	0.66	0.57	0.43	Turkey.....	168
2.51	1.84	1.60	1.40	1.21	0.89	0.54	0.26	United Arab Emirates.....	169
3.58	3.46	3.29	3.06	2.72	2.30	1.93	1.63	Yemen (3).....	170

Low variant

Table 33 (continued)

No.	Region and country or area	Population (thousands)								
		1985	1990	1995	2000	2005	2010	2015	2020	2025
171	Europe.....	492208	497369	501169	503822	503458	500602	495829	489319	481187
172	Eastern Europe.....	111681	112860	113970	115092	115848	116182	116060	115497	114578
173	Bulgaria.....	8960	8981	8977	8965	8894	8782	8643	8499	8334
174	Czechoslovakia.....	15500	15640	15764	15951	16098	16153	16141	16080	15948
175	German Dem. Rep. (4).....	16644	16188	16074	15971	15842	15668	15409	15039	14626
176	Hungary.....	10649	10535	10439	10370	10250	10085	9888	9671	9428
177	Poland.....	37203	38285	39027	39750	40473	41151	41653	41962	42117
178	Romania.....	22725	23231	23669	24084	24290	24344	24326	24247	24125
179	Northern Europe.....	83180	84111	84851	85255	85215	84920	84478	83764	82682
180	Channel Islands.....	133	138	143	147	152	156	161	165	170
181	Denmark.....	5122	5134	5130	5098	5045	4968	4869	4749	4603
182	Faeroe Islands.....	46	47	48	49	50	51	52	53	54
183	Finland.....	4902	4966	5004	5016	5010	4993	4961	4903	4814
184	Iceland.....	241	252	262	269	276	282	286	289	290
185	Ireland.....	3552	3707	3865	4020	4168	4312	4445	4559	4650
186	Isle of Man.....	63	63	63	63	63	63	63	63	63
187	Norway.....	4153	4206	4251	4283	4293	4292	4285	4269	4233
188	Sweden.....	8350	8424	8455	8451	8399	8325	8253	8170	8043
189	United Kingdom.....	56618	57173	57630	57858	57759	57479	57102	56543	55763
190	Southern Europe.....	142362	143775	145149	146245	146423	145567	143893	141750	139223
191	Albania.....	2962	3222	3458	3689	3917	4129	4321	4494	4647
192	Andorra.....	45	47	48	49	50	51	52	53	54
193	Gibraltar.....	29	30	31	32	33	34	35	35	35
194	Greece.....	9934	10030	10090	10124	10127	10061	9931	9767	9600
195	Holy See.....	1	1	1	1	1	1	1	1	1
196	Italy.....	57141	57019	56963	56834	56242	55210	53857	52326	50690
197	Malta.....	344	352	358	363	366	370	371	370	366
198	Portugal.....	10157	10246	10351	10449	10502	10497	10444	10359	10245
199	San Marino.....	22	23	24	25	25	25	25	25	25
200	Spain.....	38602	39042	39541	39987	40223	40187	39917	39538	39018
201	Yugoslavia.....	23124	23764	24285	24691	24936	25001	24938	24782	24541
202	Western Europe.....	154985	156623	157199	157231	155973	153933	151399	148308	144704
203	Austria.....	7558	7568	7558	7530	7454	7355	7242	7098	6916
204	Belgium.....	9858	9830	9695	9530	9306	9046	8758	8441	8083
205	France.....	55170	56117	56952	57677	57965	57954	57713	57251	56583
206	Germany, Fed. Rep. of (4).....	61024	61254	60777	60040	58750	57159	55424	53484	51436
207	Liechtenstein.....	27	28	28	28	28	28	28	28	28
208	Luxembourg.....	367	372	373	372	368	363	356	349	339
209	Monaco.....	27	28	29	30	30	30	30	30	30
210	Netherlands.....	14484	14918	15271	15544	15674	15719	15711	15655	15514
211	Switzerland.....	6470	6508	6516	6481	6397	6278	6135	5972	5775
212	Oceania.....	24587	26400	28033	29575	30957	32207	33304	34233	34955
213	Australia-New Zealand.....	19005	20210	21206	22099	22867	23560	24190	24724	25127
214	Australia (5).....	15758	16840	17722	18529	19238	19886	20482	20998	21406
215	New Zealand.....	3247	3369	3484	3571	3629	3674	3708	3726	3721
216	Melanesia.....	4720	5267	5849	6450	7025	7548	7996	8382	8703
217	Fiji.....	699	758	811	864	915	957	986	1006	1017
218	New Caledonia.....	152	166	178	189	198	205	209	210	209
219	Papua New Guinea.....	3460	3868	4314	4780	5222	5625	5972	6276	6532
220	Solomon Islands.....	272	318	367	417	468	519	569	613	654
221	Vanuatu.....	136	157	179	200	221	242	261	277	291
222	Micronesia.....	348	376	402	424	443	460	472	481	485
223	Fed. States of Micronesia.....	88	98	109	118	128	137	144	151	156
224	Guam.....	113	118	122	124	124	124	122	120	118
225	Kiribati (6).....	62	66	68	70	71	72	71	70	69
226	Marshall Islands.....	35	39	43	47	51	54	57	60	62
227	Nauru.....	8	9	10	10	10	11	11	11	11
228	Northern Mariana Islands.....	19	22	24	26	28	30	32	33	34
229	Palau.....	15	17	19	20	22	24	25	26	27
230	Other Micronesia (7).....	7	8	8	9	9	9	9	9	9
231	Polynesia.....	514	547	575	601	623	639	646	646	640
232	American Samoa.....	36	37	37	37	37	37	37	37	37
233	Cook Islands.....	18	18	17	17	17	17	17	16	16
234	French Polynesia.....	175	202	229	253	274	289	296	297	295
235	Niue.....	3	3	3	2	2	2	2	2	2
236	Samoa.....	162	165	165	164	163	163	162	161	160
237	Tonga.....	96	94	93	91	89	88	86	85	83
238	Tuvalu.....	8	9	10	10	10	10	10	10	10
239	Wallis and Futuna Is.....	14	17	21	24	28	32	35	36	36
240	Other Polynesia (8).....	2	2	2	2	2	2	2	2	2
241	USSR.....	277537	288276	297776	306472	314352	321125	326639	329660	331345

(See Note 1 on the page preceding Table 30)

Table 33 (continued)

Low variant

Annual rate of change (percentage)								Region and country or area	No.
1985-90	1990-95	1995-00	2000-05	2005-10	2010-15	2015-20	2020-25		
0.21	0.15	0.11	-0.01	-0.11	-0.19	-0.26	-0.34	Europe.....	171
0.21	0.20	0.20	0.13	0.06	-0.02	-0.10	-0.16	Eastern Europe.....	172
0.05	-0.01	-0.03	-0.16	-0.25	-0.32	-0.34	-0.39	Bulgaria.....	173
0.18	0.16	0.24	0.18	0.07	-0.01	-0.08	-0.17	Czechoslovakia.....	174
-0.56	-0.14	-0.13	-0.16	-0.22	-0.33	-0.49	-0.56	German Dem. Rep. (4).....	175
-0.22	-0.18	-0.13	-0.23	-0.32	-0.39	-0.44	-0.51	Hungary.....	176
0.57	0.38	0.37	0.36	0.33	0.24	0.15	0.07	Poland.....	177
0.44	0.39	0.33	0.17	0.04	-0.01	-0.07	-0.10	Romania.....	178
0.22	0.18	0.09	-0.01	-0.07	-0.10	-0.17	-0.26	Northern Europe.....	179
0.78	0.71	0.55	0.67	0.52	0.63	0.49	0.60	Channel Islands.....	180
0.05	-0.02	-0.13	-0.21	-0.31	-0.40	-0.50	-0.63	Denmark.....	181
0.62	0.42	0.41	0.40	0.40	0.39	0.38	0.37	Faeroe Islands.....	182
0.26	0.15	0.05	-0.02	-0.07	-0.13	-0.23	-0.37	Finland.....	183
0.89	0.71	0.58	0.48	0.41	0.31	0.20	0.06	Iceland.....	184
0.85	0.84	0.79	0.72	0.68	0.61	0.50	0.39	Ireland.....	185
0.05	0.0	0.0	0.0	0.0	0.0	0.0	0.0	Isle of Man.....	186
0.25	0.21	0.15	0.05	-0.00	-0.03	-0.08	-0.17	Norway.....	187
0.18	0.07	-0.01	-0.12	-0.18	-0.17	-0.20	-0.31	Sweden.....	188
0.20	0.16	0.08	-0.03	-0.10	-0.13	-0.20	-0.28	United Kingdom.....	189
0.20	0.19	0.15	0.02	-0.12	-0.23	-0.30	-0.36	Southern Europe.....	190
1.68	1.41	1.29	1.20	1.05	0.91	0.78	0.67	Albania.....	191
1.05	0.42	0.41	0.40	0.40	0.39	0.38	0.37	Andorra.....	192
0.96	0.66	0.63	0.62	0.60	0.58	0.0	0.0	Gibraltar.....	193
0.19	0.12	0.07	0.01	-0.13	-0.26	-0.33	-0.35	Greece.....	194
0.0	0.0	0.0	0.0	0.0	0.0	0.0	0.0	Holy See.....	195
-0.02	-0.02	-0.05	-0.21	-0.37	-0.50	-0.58	-0.64	Italy.....	196
0.45	0.33	0.24	0.21	0.18	0.09	-0.06	-0.22	Malta.....	197
0.18	0.20	0.19	0.10	-0.01	-0.10	-0.16	-0.22	Portugal.....	198
0.55	0.85	0.82	0.0	0.0	0.0	0.0	0.0	San Marino.....	199
0.23	0.25	0.22	0.12	-0.02	-0.13	-0.19	-0.26	Spain.....	200
0.55	0.43	0.33	0.20	0.05	-0.05	-0.13	-0.20	Yugoslavia.....	201
0.21	0.07	0.00	-0.16	-0.26	-0.33	-0.41	-0.49	Western Europe.....	202
0.03	-0.03	-0.07	-0.20	-0.27	-0.31	-0.40	-0.52	Austria.....	203
-0.06	-0.28	-0.34	-0.48	-0.57	-0.65	-0.74	-0.87	Belgium.....	204
0.34	0.30	0.25	0.10	-0.00	-0.08	-0.16	-0.24	France.....	205
0.08	-0.16	-0.24	-0.43	-0.55	-0.62	-0.71	-0.78	Germany, Fed. Rep. of (4).....	206
0.82	0.0	0.0	0.0	0.0	0.0	0.0	0.0	Liechtenstein.....	207
0.26	0.09	-0.06	-0.20	-0.30	-0.36	-0.43	-0.54	Luxembourg.....	208
0.73	0.70	0.68	0.0	0.0	0.0	0.0	0.0	Monaco.....	209
0.59	0.47	0.35	0.17	0.06	-0.01	-0.07	-0.18	Netherlands.....	210
0.12	0.02	-0.11	-0.26	-0.38	-0.46	-0.54	-0.67	Switzerland.....	211
1.42	1.20	1.07	0.91	0.79	0.67	0.55	0.42	Oceania.....	212
1.23	0.96	0.83	0.68	0.60	0.53	0.44	0.32	Australia-New Zealand.....	213
1.33	1.02	0.89	0.75	0.66	0.59	0.50	0.39	Australia (5).....	214
0.74	0.67	0.49	0.32	0.24	0.18	0.10	-0.03	New Zealand.....	215
2.19	2.10	1.96	1.71	1.44	1.15	0.94	0.75	Melanesia.....	216
1.61	1.36	1.26	1.14	0.89	0.60	0.40	0.22	Fiji.....	217
1.74	1.45	1.16	0.92	0.69	0.41	0.12	-0.13	New Caledonia.....	218
2.23	2.19	2.05	1.77	1.48	1.20	0.99	0.80	Papua New Guinea.....	219
3.14	2.85	2.56	2.32	2.09	1.81	1.52	1.27	Solomon Islands.....	220
2.84	2.55	2.26	2.02	1.79	1.51	1.22	0.97	Vanuatu.....	221
1.55	1.32	1.07	0.89	0.73	0.54	0.34	0.18	Micronesia.....	222
2.25	2.00	1.72	1.52	1.34	1.13	0.86	0.63	Fed. States of Micronesia.....	223
0.85	0.60	0.32	0.12	-0.06	-0.27	-0.36	-0.43	Guam.....	224
1.05	0.80	0.52	0.32	0.14	-0.07	-0.34	-0.43	Kiribati (6).....	225
2.25	2.00	1.72	1.52	1.34	1.13	0.86	0.63	Marshall Islands.....	226
1.45	1.19	0.92	0.72	0.54	0.33	0.06	-0.17	Nauru.....	227
2.25	2.00	1.72	1.52	1.34	1.13	0.86	0.63	Northern Mariana Islands.....	228
2.25	2.00	1.72	1.52	1.34	1.13	0.86	0.63	Palau.....	229
1.45	1.19	0.93	0.72	0.54	0.33	0.06	-0.17	Other Micronesia (7).....	230
1.25	1.02	0.87	0.71	0.52	0.21	0.00	-0.18	Polynesia.....	231
0.58	0.15	-0.05	-0.05	-0.04	-0.03	-0.03	-0.12	American Samoa.....	232
-0.24	-0.23	-0.25	-0.25	-0.23	-0.23	-0.23	-0.32	Cook Islands.....	233
2.88	2.45	2.03	1.57	1.10	0.44	0.07	-0.12	French Polynesia.....	234
-1.44	-1.03	-1.00	-1.01	-0.98	-0.98	-0.99	-1.08	Niue.....	235
0.38	-0.05	-0.10	-0.10	-0.08	-0.08	-0.08	-0.17	Samoa.....	236
-0.34	-0.33	-0.35	-0.35	-0.34	-0.33	-0.33	-0.42	Tonga.....	237
1.78	1.35	0.93	0.47	-0.01	0.02	0.02	-0.17	Tuvalu.....	238
4.18	3.75	3.33	2.87	2.40	1.74	0.93	-0.10	Wallis and Futuna Is.	239
-0.14	-0.12	-0.16	-0.15	-0.13	-0.14	-0.13	-0.22	Other Polynesia (8).....	240
0.76	0.65	0.58	0.51	0.43	0.34	0.18	0.10	USSR.....	241

Table 34. Annual mid-year population by region and country or area, 1985-2000, medium variant

No.	Region and country or area	Population (thousands)							
		1985	1986	1987	1988	1989	1990	1991	1992
1	World total	4851433	4936494	5022998	5111042	5200756	5292195	5385334	5480010
2	More developed regions (*)	1174365	1181218	1187812	1194192	1200423	1206556	1212601	1218554
3	Less developed regions (+)	3677068	3755277	3835186	3916850	4000332	4085638	4172732	4261456
4	Africa	552884	569576	586819	604638	623061	642111	661802	682132
5	Eastern Africa	167815	173145	178709	184514	190567	196873	203440	210270
6	British Indian Ocean Terr.	2	2	2	2	2	2	2	2
7	Burundi	4731	4867	5009	5157	5311	5472	5639	5812
8	Comoros	463	479	495	513	531	550	570	591
9	Djibouti	354	364	375	386	397	409	421	433
10	Ethiopia	43083	44147	45301	46542	47857	49240	50691	52214
11	Kenya	20096	20835	21589	22366	23178	24031	24931	25876
12	Madagascar	10237	10564	10904	11258	11624	12004	12396	12803
13	Malawi	7340	7500	7870	8151	8446	8754	9078	9415
14	Mauritius (1)	1020	1032	1044	1057	1069	1082	1094	1106
15	Mozambique	13711	14070	14446	14836	15240	15656	16084	16524
16	Reunion	547	557	567	577	588	598	608	618
17	Rwanda	6102	6312	6530	6757	6992	7237	7491	7754
18	Seychelles	65	66	67	67	68	69	69	70
19	Somalia	6370	6592	6824	7058	7285	7497	7691	7872
20	Uganda	15647	16223	16823	17449	18106	18794	19517	20271
21	United Rep. of Tanzania	22748	23601	24476	25381	26326	27318	28359	29449
22	Zambia	7006	7280	7558	7843	8140	8452	8780	9122
23	Zimbabwe	8292	8555	8829	9113	9406	9709	10019	10339
24	Middle Africa	60209	62019	63909	65878	67927	70054	72262	74553
25	Angola	8754	8983	9226	9481	9747	10020	10303	10595
26	Cameroon	10051	10374	10714	11071	11444	11833	12239	12662
27	Central African Republic	2646	2719	2794	2873	2954	3039	3127	3218
28	Chad	5018	5141	5268	5401	5538	5678	5823	5973
29	Congo	1939	2000	2064	2130	2199	2271	2346	2424
30	Equatorial Guinea	312	324	333	339	345	352	360	369
31	Gabon	985	1021	1058	1095	1133	1172	1212	1253
32	Sao Tome and Principe	107	110	112	115	118	121	124	126
33	Zaire	30398	31347	32338	33373	34450	35568	36729	37934
34	Northern Africa	123348	126709	130096	133519	137001	140553	144178	147867
35	Algeria	21788	22404	23021	23646	24289	24960	25660	26387
36	Egypt	46511	47685	48864	50047	51234	52426	53623	54820
37	Libyan Arab Jamahiriya	3786	3935	4083	4232	4385	4545	4712	4886
38	Morocco	22025	22507	23203	23811	24431	25061	25698	26342
39	Sudan	21822	22475	23134	23803	24492	25203	25941	26702
40	Tunisia	7261	7443	7627	7812	7996	8180	8362	8543
41	Western Sahara	155	160	164	169	173	178	183	188
42	Southern Africa	36372	37239	38129	39041	39975	40928	41901	42892
43	Botswana	1083	1124	1167	1212	1257	1304	1351	1399
44	Lesotho	1538	1583	1628	1675	1723	1774	1826	1880
45	Namibia	1518	1567	1618	1671	1725	1781	1837	1895
46	South Africa	31569	32278	33005	33749	34508	35282	36070	36871
47	Swaziland	664	687	711	735	761	788	817	847
48	Western Africa	165141	170464	175977	181684	187591	193702	200021	206549
49	Benin	3985	4104	4228	4356	4490	4630	4776	4928
50	Burkina Faso	7877	8083	8297	8519	8752	8996	9252	9520
51	Cape Verde	324	332	340	349	359	370	382	395
52	Cote d'Ivoire	9933	10316	10712	11123	11551	11997	12464	12951
53	Gambia	745	767	790	813	837	861	884	909
54	Ghana	12839	13276	13704	14130	14569	15028	15509	16009
55	Guinea	4987	5123	5268	5423	5586	5755	5931	6113
56	Guinea-Bissau	873	889	906	925	944	964	984	1005
57	Liberia	2199	2269	2342	2416	2494	2575	2659	2747
58	Mali	7915	8155	8405	8663	8933	9214	9507	9812
59	Mauritania	1766	1814	1864	1915	1969	2024	2082	2142
60	Niger	6608	6823	7040	7261	7491	7731	7984	8247
61	Nigeria	92016	95076	98271	101590	105017	108542	112163	115884
62	St. Helena (2)	6	6	6	6	7	7	7	7
63	Senegal	6375	6555	6741	6931	7126	7327	7533	7744
64	Sierra Leone	3665	3754	3848	3945	4046	4151	4260	4373
65	Togo	3028	3121	3218	3318	3422	3531	3643	3761

Table 34 (continued)

Medium variant

Population (thousands)								Region and country or area	No.
1993	1994	1995	1996	1997	1998	1999	2000		
5575954	5672815	5770286	5868247	5966581	6064995	6163153	6260800	World total	1
1224434	1230260	1236045	1241800	1247519	1253169	1258700	1264078	More developed regions (*)	2
4351520	4442554	4534241	4626447	4719062	4811826	4904453	4996722	Less developed regions (+)	3
703090	724657	746819	769567	792904	816843	841401	866585	Africa	4
217356	224683	232243	240032	248054	256316	264827	273594	Eastern Africa	5
2	2	2	2	2	2	2	2	British Indian Ocean Terr.	6
5991	6175	6362	6553	6748	6946	7150	7358	Burundi	7
612	634	658	682	707	733	761	789	Comoros	8
446	460	474	488	503	519	535	552	Djibouti	9
53801	55445	57140	58883	60673	62515	64411	66364	Ethiopia	10
26866	27900	28978	30099	31267	32482	33746	35060	Kenya	11
13223	13660	14113	14583	15070	15574	16093	16627	Madagascar	12
9765	10125	10494	10870	11254	11646	12047	12458	Malawi	13
1118	1130	1142	1154	1165	1177	1189	1201	Mauritius (1)	14
16978	17444	17922	18412	18913	19427	19954	20493	Mozambique	15
628	637	647	656	665	674	683	692	Reunion	16
8027	8309	8602	8904	9215	9535	9863	10200	Rwanda	17
71	71	72	73	73	74	74	75	Seychelles	18
8050	8236	8441	8667	8913	9175	9451	9736	Somalia	19
21051	21851	22666	23493	24333	25189	26063	26958	Uganda	20
30583	31758	32971	34220	35509	36839	38215	39639	United Rep. of Tanzania	21
9478	9845	10222	10609	11006	11414	11834	12267	Zambia	22
10665	10999	11340	11686	12038	12395	12757	13123	Zimbabwe	23
76928	79388	81933	84564	87282	90089	92989	95981	Middle Africa	24
10897	11209	11531	11863	12205	12558	12921	13295	Angola	25
13103	13561	14037	14531	15043	15575	16127	16701	Cameroon	26
3312	3410	3511	3616	3725	3837	3954	4074	Central African Republic	27
6126	6284	6447	6615	6788	6966	7149	7337	Chad	28
2505	2590	2678	2769	2863	2961	3062	3167	Congo	29
379	389	400	410	421	432	443	455	Equatorial Guinea	30
1294	1337	1382	1427	1474	1520	1567	1612	Gabon	31
129	132	135	138	141	144	148	151	Sao Tome and Principe	32
39183	40475	41813	43195	44622	46096	47618	49190	Zaire	33
151615	155410	159245	163116	167022	170962	174938	178949	Northern Africa	34
27138	27912	28704	29514	30342	31184	32039	32904	Algeria	35
56016	57206	58388	59560	60723	61881	63042	64210	Egypt	36
5066	5253	5446	5644	5849	6060	6277	6500	Libyan Arab Jamahiriya	37
26992	27645	28301	28957	29614	30268	30917	31559	Morocco	38
27488	28297	29128	29982	30859	31758	32680	33625	Sudan	39
8722	8900	9076	9250	9423	9593	9760	9924	Tunisia	40
192	197	202	207	212	217	222	228	Western Sahara	41
43902	44928	45972	47032	48107	49196	50299	51416	Southern Africa	42
1448	1498	1549	1602	1655	1709	1765	1822	Botswana	43
1936	1994	2053	2113	2175	2238	2303	2370	Lesotho	44
1954	2015	2079	2146	2215	2287	2361	2437	Namibia	45
37685	38511	39348	40194	41050	41915	42787	43666	South Africa	46
878	910	943	976	1011	1047	1083	1121	Swaziland	47
213290	220248	227426	234823	242440	250279	258347	266645	Western Africa	48
5086	5250	5421	5597	5780	5970	6166	6369	Benin	49
9800	10092	10396	10711	11038	11378	11729	12092	Burkina Faso	50
409	424	438	453	468	484	499	515	Cape Verde	51
13459	13987	14535	15105	15697	16310	16944	17600	Cote d'Ivoire	52
933	958	984	1010	1036	1063	1091	1119	Gambia	53
16527	17060	17608	18169	18744	19333	19940	20564	Ghana	54
6301	6497	6700	6911	7129	7354	7588	7830	Guinea	55
1027	1050	1073	1096	1120	1145	1171	1197	Guinea-Bissau	56
2839	2933	3032	3133	3238	3347	3459	3575	Liberia	57
10129	10458	10799	11151	11516	11893	12282	12685	Mali	58
2204	2269	2335	2404	2475	2548	2624	2702	Mauritania	59
8522	8807	9104	9410	9728	10057	10398	10752	Niger	60
119710	123646	127694	131855	136127	140511	145009	149621	Nigeria	61
8	8	8	8	9	9	9	10	St. Helena (2)	62
7962	8188	8423	8665	8917	9176	9442	9716	Senegal	63
4491	4613	4740	4870	5005	5144	5288	5437	Sierra Leone	64
3882	4008	4138	4273	4413	4557	4706	4861	Togo	65

Medium variant

Table 34 (continued)

No.	Region and country or area	Population (thousands)							
		1985	1986	1987	1988	1989	1990	1991	1992
66	Latin America.....	404274	412881	421576	430349	439187	448076	457011	465987
67	Caribbean.....	31247	31711	32193	32688	33187	33685	34178	34667
68	Anguilla.....	7	7	7	7	7	7	7	8
69	Antigua and Barbuda.....	76	76	76	76	76	76	76	77
70	Aruba.....	61	61	60	60	60	60	59	59
71	Bahamas.....	232	236	241	245	249	253	258	262
72	Barbados.....	253	253	254	254	254	255	255	256
73	British Virgin Islands.....	12	12	12	12	13	13	13	13
74	Cayman Islands.....	21	22	23	23	24	25	26	27
75	Cuba.....	10078	10176	10282	10392	10501	10608	10711	10811
76	Dominica.....	80	81	81	81	82	82	83	83
77	Dominican Republic.....	6416	6566	6716	6867	7019	7170	7321	7471
78	Grenada.....	87	87	86	86	85	85	84	84
79	Guadeloupe.....	333	335	337	339	341	343	345	347
80	Haiti.....	5889	6006	6127	6252	6381	6513	6647	6784
81	Jamaica.....	2311	2343	2372	2400	2427	2456	2485	2515
82	Martinique.....	332	333	335	337	339	341	343	345
83	Montserrat.....	12	12	12	12	12	12	12	12
84	Netherlands Antilles.....	181	182	184	185	187	188	189	191
85	Puerto Rico.....	3283	3313	3351	3394	3439	3480	3519	3555
86	Saint Kitts and Nevis.....	44	44	44	44	44	44	44	44
87	Saint Lucia.....	137	140	142	145	148	150	153	156
88	St. Vincent & the Grenadines.....	109	111	112	113	114	116	117	118
89	Trinidad and Tobago.....	1178	1199	1220	1241	1261	1281	1301	1319
90	Turks and Caicos Islands.....	9	9	9	9	10	10	10	10
91	United States Virgin Islands.....	107	109	111	113	115	116	118	120
92	Central America.....	104750	107269	109822	112409	115027	117676	120354	123059
93	Belize.....	166	170	175	179	183	187	192	196
94	Costa Rica.....	2642	2716	2791	2866	2940	3015	3088	3161
95	El Salvador.....	4768	4840	4927	5026	5135	5252	5376	5509
96	Guatemala.....	7963	8195	8434	8681	8935	9197	9467	9745
97	Honduras.....	4383	4531	4680	4830	4982	5138	5298	5462
98	Mexico.....	79376	81204	83040	84884	86737	88598	90467	92341
99	Nicaragua.....	3272	3385	3502	3622	3745	3871	4000	4131
100	Panama.....	2180	2227	2274	2322	2370	2418	2466	2515
101	South America.....	268277	273901	279561	285253	290972	296716	302479	308260
102	Argentina.....	30331	30737	31138	31535	31930	32322	32712	33100
103	Bolivia.....	6371	6547	6730	6918	7113	7314	7521	7735
104	Brazil.....	135564	138502	141459	144427	147399	150368	153330	156285
105	Chile.....	12122	12329	12538	12748	12960	13173	13387	13600
106	Colombia.....	29879	30488	31103	31723	32348	32978	33613	34252
107	Ecuador.....	9317	9565	9816	10070	10327	10587	10851	11118
108	Falkland Islands (Malvinas).....	2	2	2	2	2	2	2	2
109	French Guiana.....	83	86	89	92	95	98	101	104
110	Guyana.....	790	792	793	793	794	796	800	805
111	Paraguay.....	3693	3808	3923	4039	4157	4277	4397	4519
112	Peru.....	19417	19839	20260	20684	21113	21550	21996	22451
113	Suriname.....	383	390	398	406	414	422	429	437
114	Uruguay.....	3008	3026	3043	3060	3077	3094	3112	3130
115	Venezuela.....	17317	17790	18269	18755	19244	19735	20227	20722
116	Northern America.....	264777	267140	269413	271611	273756	275865	277943	279985
117	Bermuda.....	56	56	57	57	58	58	58	59
118	Canada.....	25379	25623	25858	26083	26304	26521	26736	26947
119	Greenland.....	53	54	54	55	56	56	56	57
120	St. Pierre and Miquelon.....	6	6	6	6	6	6	6	6
121	United States of America.....	239283	241400	243438	245409	247333	249224	251086	252916

Table 34 (continued)

Medium variant

Population (thousands)								Region and country or area	No.
1993	1994	1995	1996	1997	1998	1999	2000		
474996	484029	493080	502142	511211	520285	529361	538439	Latin America.....	66
35155	35641	36127	36614	37099	37583	38065	38546	Caribbean.....	67
8	8	8	8	8	8	8	8	Anguilla.....	68
77	77	77	78	78	78	78	79	Antigua and Barbuda.....	69
59	59	58	58	58	58	58	58	Aruba.....	70
266	270	275	279	283	287	291	295	Bahamas.....	71
257	258	259	260	261	262	263	265	Barbados.....	72
13	14	14	14	14	14	14	15	British Virgin Islands.....	73
28	29	30	31	32	33	34	35	Cayman Islands.....	74
10907	11000	11091	11179	11265	11348	11427	11504	Cuba.....	75
84	84	85	85	86	86	87	87	Dominica.....	76
7621	7769	7915	8060	8203	8344	8483	8621	Dominican Republic.....	77
84	84	83	83	83	83	83	83	Grenada.....	78
350	352	354	356	359	361	363	365	Guadeloupe.....	79
6924	7068	7215	7366	7520	7677	7838	8003	Haiti.....	80
2545	2575	2603	2631	2657	2683	2709	2735	Jamaica.....	81
347	349	352	354	356	358	360	362	Martinique.....	82
12	12	12	12	13	13	13	13	Montserrat.....	83
192	194	195	197	198	200	201	203	Netherlands Antilles.....	84
3590	3624	3659	3694	3730	3766	3801	3836	Puerto Rico.....	85
44	44	44	44	44	44	44	44	Saint Kitts and Nevis.....	86
158	161	164	166	169	172	174	177	Saint Lucia.....	87
119	121	122	123	124	125	127	128	St. Vincent & the Grenadines.....	88
1338	1356	1376	1397	1418	1440	1462	1484	Trinidad and Tobago.....	89
10	11	11	11	11	12	12	12	Turks and Caicos Islands.....	90
122	124	126	128	129	131	133	135	United States Virgin Islands.....	91
125786	128528	131281	134041	136807	139578	142355	145135	Central America.....	92
200	204	209	213	217	221	225	230	Belize.....	93
3233	3304	3374	3443	3511	3578	3644	3711	Costa Rica.....	94
5649	5794	5943	6096	6252	6412	6574	6739	El Salvador.....	95
10029	10322	10621	10928	11241	11562	11889	12222	Guatemala.....	96
5628	5797	5968	6141	6315	6491	6668	6846	Honduras.....	97
94219	96095	97967	99833	101694	103547	105394	107233	Mexico.....	98
4265	4401	4539	4680	4822	4967	5113	5261	Nicaragua.....	99
2563	2611	2659	2707	2754	2801	2847	2893	Panama.....	100
314055	319860	325672	331488	337305	343123	348941	354759	South America.....	101
33487	33875	34264	34655	35048	35443	35840	36238	Argentina.....	102
7956	8185	8422	8667	8920	9181	9449	9724	Bolivia.....	103
159229	162162	165083	167991	170884	173763	176630	179487	Brazil.....	104
13813	14026	14237	14448	14657	14864	15070	15272	Chile.....	105
34893	35537	36182	36827	37471	38115	38757	39397	Colombia.....	106
11388	11660	11934	12209	12485	12763	13041	13319	Ecuador.....	107
2	2	2	2	2	2	2	2	Falkland Islands (Malvinas).....	108
107	111	114	117	120	123	127	130	French Guiana.....	109
811	819	829	840	852	865	878	891	Guyana.....	110
4643	4767	4893	5019	5147	5276	5406	5538	Paraguay.....	111
22913	23381	23854	24332	24814	25300	25787	26276	Peru.....	112
445	453	460	468	475	483	490	497	Suriname.....	113
3149	3167	3186	3204	3221	3239	3257	3274	Uruguay.....	114
21218	21715	22212	22710	23207	23706	24208	24715	Venezuela.....	115
281986	283940	285843	287697	289505	291274	293008	294712	Northern America.....	116
59	60	60	61	61	61	62	62	Bermuda.....	117
27155	27358	27557	27752	27942	28128	28310	28488	Canada.....	118
57	58	58	58	59	59	60	60	Greenland.....	119
6	6	6	6	6	6	6	6	St. Pierre and Miquelon.....	120
254709	256459	258162	259820	261438	263019	264570	266096	United States of America.....	121

No.	Region and country or area	Population (thousands)							
		1985	1986	1987	1988	1989	1990	1991	1992
122	Asia.....	2835165	2888564	2942959	2998407	3054982	3112695	3171511	3231273
123	Eastern Asia.....	1248810	1264983	1281954	1299555	1317512	1335605	1353756	1371963
124	China.....	1059522	1074136	1089630	1105811	1122369	1139060	1155795	1172577
125	Hong Kong.....	5456	5538	5621	5703	5781	5851	5912	5966
126	Japan.....	120837	121449	121997	122500	122982	123460	123940	124421
127	Korea.....	60694	61490	62263	63024	63788	64566	65362	66172
128	Dem. Peo. Rep. of Korea.....	19888	20238	20601	20977	21367	21773	22193	22627
129	Republic of Korea.....	40806	41252	41662	42047	42420	42793	43169	43545
130	Macau.....	392	408	425	443	461	479	497	516
131	Mongolia.....	1909	1963	2017	2073	2131	2190	2250	2311
132	South-eastern Asia.....	401498	410029	418595	427217	435933	444767	453716	462754
133	Brunei Darussalam.....	224	232	241	249	258	266	273	280
134	Cambodia.....	7284	7490	7683	7869	8055	8246	8442	8637
135	East Timor.....	659	676	692	707	722	737	752	768
136	Indonesia.....	167332	170679	174040	177422	180835	184283	187765	191270
137	Lao People's Dem. Rep.....	3594	3692	3796	3905	4019	4139	4262	4390
138	Malaysia.....	15677	16105	16546	16994	17444	17891	18333	18769
139	Myanmar.....	37544	38334	39141	39966	40810	41675	42561	43466
140	Philippines.....	55121	56552	57998	59457	60929	62413	63907	65408
141	Singapore.....	2558	2590	2623	2657	2690	2723	2755	2786
142	Thailand.....	51604	52477	53314	54124	54916	55702	56482	57259
143	Viet Nam.....	59902	61201	62519	63866	65255	66693	68183	69720
144	Southern Asia.....	1070273	1095640	1121145	1146968	1173381	1200569	1228569	1257268
145	Afghanistan.....	14519	14529	14709	15090	15703	16557	17681	19044
146	Bangladesh.....	101147	103895	106702	109579	112539	115593	118745	121991
147	Bhutan.....	1362	1390	1419	1451	1483	1516	1551	1586
148	India.....	769183	785615	802049	818635	835600	853094	871158	889703
149	Iran (Islamic Republic of).....	47621	49213	50697	52079	53376	54607	55762	56850
150	Maldives.....	183	189	195	202	208	215	221	228
151	Nepal.....	16915	17348	17788	18234	18686	19143	19605	20072
152	Pakistan.....	103233	107116	111018	114914	118787	122626	126406	130129
153	Sri Lanka.....	16110	16345	16568	16785	17000	17217	17439	17664
154	Western Asia.....	114584	117912	121265	124668	128156	131754	135468	139288
155	Bahrain.....	429	446	464	481	498	516	533	550
156	Cyprus.....	665	673	680	687	694	701	708	714
157	Democratic Yemen (3).....	2137	2201	2269	2339	2413	2491	2572	2657
158	Gaza Strip (Palestine).....	517	532	547	562	577	592	608	624
159	Iraq.....	15898	16467	17053	17656	18279	18920	19581	20261
160	Israel.....	4233	4305	4378	4453	4527	4600	4672	4744
161	Jordan.....	3407	3518	3633	3753	3878	4009	4145	4287
162	Kuwait.....	1720	1786	1850	1913	1976	2039	2101	2163
163	Lebanon.....	2668	2666	2663	2663	2674	2701	2745	2803
164	Oman.....	1242	1293	1344	1395	1447	1502	1559	1619
165	Qatar.....	299	313	326	340	354	368	381	395
166	Saudi Arabia.....	11595	12073	12564	13071	13594	14134	14691	15267
167	Syrian Arab Republic.....	10458	10838	11236	11651	12082	12530	12993	13472
168	Turkey.....	50345	51487	52591	53673	54759	55868	57004	58155
169	United Arab Emirates.....	1349	1403	1453	1501	1546	1589	1629	1668
170	Yemen (3).....	7621	7911	8213	8529	8857	9196	9547	9909

Table 34 (continued)

Medium variant

Population (thousands)								Region and country or area	No.
1993	1994	1995	1996	1997	1998	1999	2000		
3291718	3352506	3413343	3474109	3534695	3594824	3654185	3712542	Asia.....	122
1390158	1408285	1426268	1444076	1461602	1478613	1494817	1510009	Eastern Asia.....	123
1189339	1206024	1222562	1238921	1254999	1270571	1285362	1299180	China.....	124
6014	6061	6108	6157	6207	6255	6299	6336	Hong Kong.....	125
124907	125401	125904	126417	126939	127462	127975	128470	Japan.....	126
66991	67809	68620	69422	70214	70996	71765	72520	Korea.....	127
23071	23518	23966	24411	24853	25288	25710	26117	Dem. Peo. Rep. of Korea.....	128
43920	44291	44655	45011	45361	45708	46055	46403	Republic of Korea.....	129
534	552	571	588	606	623	640	656	Macau.....	130
2374	2438	2503	2569	2637	2706	2776	2847	Mongolia.....	131
471854	480981	490104	499211	508291	517314	526245	535057	South-eastern Asia.....	132
287	294	301	307	314	320	327	333	Brunei Darussalam.....	133
8830	9020	9205	9384	9557	9725	9888	10046	Cambodia.....	134
783	798	812	826	839	852	864	876	East Timor.....	135
194787	198301	201797	205272	208719	212116	215436	218661	Indonesia.....	136
4522	4654	4788	4922	5056	5190	5325	5463	Lao People's Dem. Rep.....	137
19199	19621	20037	20445	20844	21234	21614	21983	Malaysia.....	138
44389	45326	46275	47234	48202	49177	50153	51129	Myanmar.....	139
66914	68424	69935	71445	72955	74462	75968	77473	Philippines.....	140
2816	2846	2874	2901	2927	2951	2975	2997	Singapore.....	141
58035	58816	59605	60404	61214	62031	62851	63670	Thailand.....	142
71291	72881	74475	76070	77664	79255	80843	82427	Viet Nam.....	143
1286508	1316068	1345776	1375561	1405430	1435370	1465394	1495500	Southern Asia.....	144
20515	21917	23122	24079	24819	25407	25945	26511	Afghanistan.....	145
125324	128736	132219	135765	139370	143038	146778	150589	Bangladesh.....	146
1622	1660	1698	1738	1778	1820	1863	1906	Bhutan.....	147
908596	927650	946716	965744	984743	1003704	1022637	1041543	India.....	148
57933	59093	60390	61849	63455	65175	66956	68759	Iran (Islamic Republic of).....	149
235	241	248	255	262	269	276	283	Maldives.....	150
20546	21028	21521	22024	22536	23053	23570	24084	Nepal.....	151
133846	137626	141522	145549	149690	153911	158162	162409	Pakistan.....	152
17890	18116	18338	18559	18777	18994	19207	19416	Sri Lanka.....	153
143198	147173	151196	155262	159373	163528	167729	171975	Western Asia.....	154
568	585	602	618	635	651	667	683	Bahrain.....	155
721	727	733	739	745	750	756	762	Cyprus.....	156
2744	2835	2928	3023	3121	3222	3324	3429	Democratic Yemen (3).....	157
640	657	673	690	707	725	742	760	Gaza Strip (Palestine).....	158
20960	21677	22411	23163	23931	24716	25519	26339	Iraq.....	159
4815	4886	4958	5030	5103	5176	5249	5321	Israel.....	160
4433	4583	4738	4896	5058	5223	5390	5558	Jordan.....	161
2225	2287	2347	2407	2466	2525	2582	2639	Kuwait.....	162
2872	2944	3014	3081	3145	3206	3267	3327	Lebanon.....	163
1681	1745	1811	1879	1950	2023	2098	2176	Oman.....	164
409	423	436	449	462	474	486	499	Qatar.....	165
15864	16483	17124	17790	18480	19195	19933	20697	Saudi Arabia.....	166
13967	14477	15001	15538	16088	16653	17232	17826	Syrian Arab Republic.....	167
59311	60456	61577	62673	63743	64786	65802	66789	Turkey.....	168
1705	1741	1777	1812	1848	1883	1917	1951	United Arab Emirates.....	169
10283	10668	11065	11472	11891	12321	12764	13219	Yemen (3).....	170

Table 34 (continued)

No.	Region and country or area	Population (thousands)							
		1985	1986	1987	1988	1989	1990	1991	1992
171	Europe.....	492208	493524	494782	495999	497191	498371	499545	500712
172	Eastern Europe.....	111681	112020	112324	112606	112885	113174	113476	113793
173	Bulgaria.....	8960	8974	8985	8995	9003	9010	9016	9021
174	Czechoslovakia.....	15500	15530	15563	15597	15632	15667	15703	15740
175	German Dem. Rep. (4).....	16644	16577	16490	16396	16311	16249	16214	16201
176	Hungary.....	10649	10628	10607	10587	10568	10552	10537	10526
177	Poland.....	37203	37483	37743	37984	38210	38423	38625	38815
178	Romania.....	22725	22828	22936	23048	23161	23272	23381	23490
179	Northern Europe.....	83180	83366	83572	83791	84014	84233	84446	84654
180	Channel Islands.....	133	134	135	136	137	138	139	140
181	Denmark.....	5122	5124	5128	5133	5139	5143	5148	5151
182	Faeroe Islands.....	46	46	46	47	47	47	47	47
183	Finland.....	4902	4921	4937	4951	4963	4975	4987	4999
184	Iceland.....	241	244	246	249	251	253	256	258
185	Ireland.....	3552	3583	3616	3650	3685	3720	3755	3791
186	Isle of Man.....	63	63	63	63	63	63	63	63
187	Norway.....	4153	4165	4177	4188	4200	4212	4224	4235
188	Sweden.....	8350	8365	8384	8405	8426	8444	8460	8474
189	United Kingdom.....	56618	56721	56839	56969	57103	57237	57367	57495
190	Southern Europe.....	142362	142806	143168	143477	143774	144087	144428	144793
191	Albania.....	2982	3020	3077	3134	3190	3245	3301	3356
192	Andorra.....	45	46	46	47	47	47	47	47
193	Gibraltar.....	29	29	29	29	30	30	30	30
194	Greece.....	9934	9966	9992	10013	10031	10047	10063	10079
195	Holy See.....	1	1	1	1	1	1	1	1
196	Italy.....	57141	57173	57163	57127	57088	57061	57052	57056
197	Malta.....	344	344	345	347	350	353	355	356
198	Portugal.....	10157	10197	10225	10246	10264	10285	10309	10337
199	San Marino.....	22	23	23	23	23	23	23	23
200	Spain.....	38602	38738	38855	38962	39070	39187	39316	39457
201	Yugoslavia.....	23124	23271	23412	23548	23680	23807	23930	24050
202	Western Europe.....	154985	155332	155719	156124	156518	156878	157194	157473
203	Austria.....	7558	7562	7567	7573	7578	7583	7587	7591
204	Belgium.....	9858	9856	9853	9850	9847	9845	9844	9844
205	France.....	55170	55387	55584	55769	55951	56138	56331	56528
206	Germany, Fed. Rep. of (4).....	61024	61036	61100	61191	61275	61324	61329	61298
207	Liechtenstein.....	27	27	27	28	28	28	28	28
208	Luxembourg.....	367	368	369	370	371	373	373	374
209	Monaco.....	27	27	27	28	28	28	28	28
210	Netherlands.....	14484	14567	14658	14755	14854	14951	15045	15138
211	Switzerland.....	6470	6503	6533	6561	6587	6609	6628	6643
212	Oceania.....	24587	24961	25340	25721	26102	26481	26857	27231
213	Australia-New Zealand.....	19005	19256	19510	19764	20017	20265	20508	20746
214	Australia (5).....	15758	15980	16204	16430	16654	16873	17087	17296
215	New Zealand.....	3247	3277	3306	3334	3363	3392	3421	3450
216	Melanesia.....	4720	4829	4939	5052	5167	5284	5404	5525
217	Fiji.....	699	712	726	739	751	764	776	788
218	New Caledonia.....	152	155	158	161	164	167	170	173
219	Papua New Guinea.....	3460	3539	3620	3703	3787	3874	3964	4055
220	Solomon Islands.....	272	281	291	300	310	320	330	341
221	Vanuatu.....	136	141	145	149	154	158	163	168
222	Micronesia.....	348	354	360	366	372	377	383	389
223	Fed. States of Micronesia.....	88	90	92	94	96	99	101	103
224	Guam.....	113	114	115	116	117	118	119	120
225	Kiribati (6).....	62	63	64	64	65	66	66	67
226	Marshall Islands.....	35	36	37	37	38	39	40	41
227	Nauru.....	8	9	9	9	9	9	9	9
228	Northern Mariana Islands.....	19	20	20	21	21	22	22	23
229	Palau.....	15	16	16	16	17	17	17	18
230	Other Micronesia (7).....	7	7	7	8	8	8	8	8
231	Polynesia.....	514	522	530	538	547	555	562	570
232	American Samoa.....	36	37	37	37	37	38	38	38
233	Cook Islands.....	18	18	18	18	18	18	18	18
234	French Polynesia.....	175	181	187	193	199	206	212	218
235	Niue.....	3	3	3	3	3	3	3	3
236	Samoa.....	162	164	165	166	167	168	169	170
237	Tonga.....	96	95	95	95	95	95	94	94
238	Tuvalu.....	8	8	9	9	9	9	9	10
239	Wallis and Futuna Is.....	14	15	15	16	17	17	18	19
240	Other Polynesia (8).....	2	2	2	2	2	2	2	2
241	USSR.....	277537	279849	282109	284317	286478	288595	290666	292691

(See Note I on the page preceding Table 30.)

Table 34 (continued)

Medium variant

Population (thousands)								Region and country or area	No.
1993	1994	1995	1996	1997	1998	1999	2000		
501881	503059	504247	505452	506666	507856	508983	510015	Europe.....	171
114123	114466	114820	115186	115563	115948	116333	116713	Eastern Europe.....	172
9026	9031	9036	9043	9051	9058	9065	9071	Bulgaria.....	173
15781	15825	15874	15929	15988	16051	16115	16179	Czechoslovakia.....	174
16204	16213	16219	16221	16221	16220	16219	16219	German Dem. Rep. (4).....	175
10517	10511	10509	10510	10515	10521	10527	10531	Hungary.....	176
38998	39180	39365	39556	39751	39952	40157	40366	Poland.....	177
23598	23707	23816	23927	24037	24146	24249	24346	Romania.....	178
84856	85055	85251	85443	85631	85810	85978	86132	Northern Europe.....	179
141	142	143	144	145	145	146	147	Channel Islands.....	180
5154	5157	5158	5159	5158	5157	5155	5153	Denmark.....	181
48	48	48	48	48	49	49	49	Faeroe Islands.....	182
5010	5021	5031	5041	5051	5060	5069	5077	Finland.....	183
260	262	264	266	268	270	272	274	Iceland.....	184
3827	3863	3900	3937	3974	4011	4048	4086	Ireland.....	185
63	63	63	63	63	63	63	63	Isle of Man.....	186
4247	4259	4271	4283	4296	4308	4320	4331	Norway.....	187
8486	8498	8509	8521	8532	8542	8552	8560	Sweden.....	188
57620	57743	57864	57982	58096	58205	58305	58393	United Kingdom.....	189
145176	145567	145956	146346	146736	147118	147479	147811	Southern Europe.....	190
3411	3466	3521	3576	3631	3686	3740	3795	Albania.....	191
48	48	48	48	48	49	49	49	Andorra.....	192
31	31	31	31	31	32	32	32	Gibraltar.....	193
10094	10110	10124	10138	10152	10166	10180	10193	Greece.....	194
1	1	1	1	1	1	1	1	Holy See.....	195
57071	57092	57114	57139	57166	57189	57201	57195	Italy.....	196
358	359	360	361	363	364	365	366	Malta.....	197
10367	10398	10429	10461	10493	10525	10557	10587	Portugal.....	198
24	24	24	24	24	25	25	25	San Marino.....	199
39607	39761	39915	40068	40222	40375	40524	40667	Spain.....	200
24165	24278	24389	24497	24604	24707	24806	24900	Yugoslavia.....	201
157725	157970	158220	158477	158735	158979	159192	159359	Western Europe.....	202
7594	7598	7601	7605	7609	7612	7613	7613	Austria.....	203
9844	9845	9845	9845	9844	9842	9838	9832	Belgium.....	204
56729	56933	57138	57347	57557	57764	57962	58145	France.....	205
61241	61175	61111	61052	60993	60926	60845	60743	Germany, Fed. Rep. of (4).....	206
28	28	28	28	28	28	28	28	Liechtenstein.....	207
375	375	376	376	376	377	377	377	Luxembourg.....	208
29	29	29	29	29	30	30	30	Monaco.....	209
15229	15320	15409	15498	15585	15670	15752	15829	Netherlands.....	210
6656	6668	6682	6697	6714	6731	6748	6762	Switzerland.....	211
27602	27971	28338	28704	29067	29428	29787	30144	Oceania.....	212
20979	21209	21435	21658	21877	22093	22306	22518	Australia-New Zealand.....	213
17501	17703	17901	18097	18290	18480	18669	18855	Australia (5).....	214
3478	3506	3534	3561	3587	3613	3638	3662	New Zealand.....	215
5649	5775	5903	6032	6163	6295	6427	6559	Melanesia.....	216
800	812	824	836	848	860	872	883	Fiji.....	217
176	179	182	185	187	190	192	195	New Caledonia.....	218
4148	4244	4341	4440	4541	4642	4744	4845	Papua New Guinea.....	219
352	363	374	385	396	407	418	429	Solomon Islands.....	220
173	177	182	187	192	196	201	206	Vanuatu.....	221
395	401	407	413	419	426	432	438	Micronesia.....	222
105	108	110	112	115	117	120	122	Fed. States of Micronesia.....	223
121	122	123	124	125	126	127	128	Guam.....	224
68	68	69	70	70	71	72	72	Kiribati (6).....	225
42	43	44	45	46	47	48	49	Marshall Islands.....	226
9	10	10	10	10	10	10	10	Nauru.....	227
23	24	24	25	25	26	26	27	Northern Mariana Islands.....	228
18	19	19	19	20	20	21	21	Palau.....	229
8	8	8	8	9	9	9	9	Other Micronesia (7).....	230
578	586	593	600	608	615	622	629	Polynesia.....	231
38	39	39	39	39	39	39	39	American Samoa.....	232
18	18	18	17	17	17	17	17	Cook Islands.....	233
224	231	237	243	249	256	262	268	French Polynesia.....	234
3	3	3	3	3	2	2	2	Niue.....	235
170	170	171	171	171	171	171	171	Samoa.....	236
94	94	94	93	93	93	93	92	Tonga.....	237
10	10	10	10	10	11	11	11	Tuvalu.....	238
20	21	21	22	23	24	25	26	Wallis and Futuna Is.....	239
2	2	2	2	2	2	2	2	Other Polynesia (8).....	240
294681	296652	298616	300576	302532	304483	306428	308363	USSR.....	241

Table 35. Crude birth rate by region and country or area, 1950-2025, medium variant

No.	Region and country or area	Crude birth rate (per 1,000 population)							
		1950-1955	1955-1960	1960-1965	1965-1970	1970-1975	1975-1980	1980-1985	1985-1990
1	World total.....	37.5	35.6	35.2	33.9	31.5	28.3	27.6	27.1
2	More developed regions (*).....	22.6	21.6	20.1	17.9	16.7	15.6	15.2	14.5
3	Less developed regions (+).....	44.6	42.1	41.9	40.5	37.1	32.8	31.7	31.0
4	Africa.....	49.2	48.8	48.7	47.4	46.6	46.1	45.3	44.7
5	Eastern Africa (1).....	50.5	50.4	49.9	49.3	49.1	49.3	48.2	48.5
6	Burundi.....	48.8	46.9	45.4	44.6	44.2	45.3	47.1	47.6
7	Comoros.....	47.3	50.0	52.1	49.6	48.6	47.9	47.5	47.5
8	Djibouti.....	49.5	49.2	49.6	50.4	50.4	49.3	47.7	46.5
9	Ethiopia.....	52.3	51.1	49.9	48.7	48.0	48.3	44.5	48.6
10	Kenya.....	52.8	52.9	52.8	52.2	52.9	53.6	51.1	47.0
11	Madagascar.....	48.3	48.2	47.8	47.0	46.0	45.7	45.9	45.8
12	Malawi.....	52.3	53.2	54.7	55.8	56.6	57.2	56.8	56.3
13	Mauritius (2).....	47.3	44.7	42.5	32.2	26.1	26.7	22.2	18.6
14	Mozambique.....	46.0	46.7	47.0	46.8	45.7	45.4	45.7	45.0
15	Reunion.....	39.4	41.0	39.8	35.2	30.7	26.0	24.2	23.6
16	Rwanda.....	47.3	49.6	51.2	52.4	52.9	52.8	52.2	51.2
17	Somalia.....	49.3	48.8	48.3	48.2	48.3	52.0	53.2	50.1
18	Uganda.....	51.4	50.3	48.7	49.1	50.3	50.3	52.8	52.2
19	United Rep. of Tanzania.....	49.4	51.0	51.7	51.4	51.2	50.9	50.6	50.5
20	Zambia.....	50.1	49.9	49.4	48.9	49.1	51.6	50.8	51.1
21	Zimbabwe.....	51.8	53.5	51.6	50.4	48.6	44.2	42.6	41.7
22	Middle Africa (3).....	46.3	46.2	46.2	46.2	46.1	45.7	45.5	45.9
23	Angola.....	49.8	49.5	49.4	49.1	48.0	47.5	47.3	47.2
24	Cameroon.....	43.5	43.3	44.6	45.6	46.0	46.4	46.5	47.5
25	Central African Republic.....	43.8	43.4	42.8	42.6	43.1	44.7	45.6	45.5
26	Chad.....	45.1	45.7	45.5	45.2	44.6	44.1	44.2	44.2
27	Congo.....	44.1	44.4	45.3	45.9	46.1	45.8	45.9	46.1
28	Equatorial Guinea.....	42.3	41.7	41.3	41.9	42.4	42.7	43.3	43.8
29	Gabon.....	30.1	30.5	30.7	30.9	30.9	30.9	33.8	39.4
30	Zaire.....	47.4	47.3	46.8	46.5	46.6	45.8	45.3	45.6
31	Northern Africa (4).....	48.9	47.4	47.5	45.3	43.0	41.5	40.1	37.0
32	Algeria.....	51.0	50.8	50.4	49.8	48.0	45.0	40.6	35.5
33	Egypt.....	48.6	44.8	45.4	41.8	38.4	38.9	39.1	35.1
34	Libyan Arab Jamahiriya.....	48.0	48.5	49.0	49.5	49.0	47.3	45.6	44.0
35	Morocco.....	50.4	50.4	50.1	48.2	45.6	39.4	37.3	35.5
36	Sudan.....	47.0	47.0	47.0	47.0	47.0	47.1	45.9	44.6
37	Tunisia.....	46.4	46.7	46.5	41.8	37.1	36.3	33.7	31.1
38	Southern Africa.....	43.7	42.9	42.4	39.1	37.3	35.7	34.6	33.7
39	Botswana.....	48.9	51.0	52.6	53.7	52.1	52.8	49.2	48.5
40	Lesotho.....	42.3	43.0	42.9	42.7	42.4	41.9	41.6	40.8
41	Namibia.....	45.3	45.7	45.8	45.7	45.1	44.9	44.4	44.0
42	South Africa.....	43.4	42.5	41.9	38.1	36.1	34.3	33.1	32.1
43	Swaziland.....	50.0	49.3	48.5	47.9	47.5	47.3	47.1	46.8
44	Western Africa (5).....	50.6	51.0	50.9	49.7	49.2	48.8	48.6	48.3
45	Benin.....	43.2	45.9	47.9	48.9	49.4	49.4	49.3	49.2
46	Burkina Faso.....	51.4	51.5	51.4	50.7	49.9	47.2	47.1	47.1
47	Cape Verde.....	50.9	51.4	48.5	42.5	38.8	35.4	38.6	40.4
48	Cote d'Ivoire.....	52.8	53.3	52.9	51.8	51.1	50.7	50.2	49.9
49	Gambia.....	47.1	48.8	50.5	49.7	49.2	48.8	48.2	47.4
50	Ghana.....	48.3	47.9	47.6	46.8	45.8	45.1	45.2	44.4
51	Guinea.....	54.7	53.4	52.2	51.6	51.6	51.5	51.3	51.0
52	Guinea-Bissau.....	40.8	40.5	40.0	41.1	41.4	42.4	43.3	42.9
53	Liberia.....	48.0	49.5	50.3	49.6	48.1	47.4	47.2	47.3
54	Mali.....	53.0	52.6	52.1	51.4	51.0	50.7	50.8	51.0
55	Mauritania.....	48.3	48.1	47.7	47.3	47.0	46.7	46.5	46.2
56	Niger.....	54.4	53.6	52.9	52.4	52.3	52.2	52.0	51.7
57	Nigeria.....	51.0	51.6	51.6	49.8	49.3	49.0	48.8	48.5
58	Senegal.....	49.0	49.8	49.6	49.1	49.2	49.3	47.2	45.5
59	Sierra Leone.....	47.9	48.2	48.3	48.5	48.9	48.6	48.4	48.2
60	Togo.....	47.3	47.3	47.7	46.7	45.6	45.2	44.9	44.7

Table 35 (continued)

Medium variant

Crude birth rate (per 1,000 population)							Region and country or area	no.
1990-1995	1995-2000	2000-2005	2005-2010	2010-2015	2015-2020	2020-2025		
26.4	24.9	22.9	21.2	19.9	18.5	17.5	World total.....	1
13.9	13.4	13.1	12.7	12.3	12.1	11.9	More developed regions (*).....	2
30.0	27.9	25.3	23.2	21.6	19.9	18.6	Less developed regions (+).....	3
43.5	41.6	39.5	36.9	33.5	29.5	26.0	Africa.....	4
47.9	45.8	43.5	40.9	37.1	32.7	28.3	Eastern Africa (1).....	5
46.8	43.8	41.0	37.7	33.3	28.5	24.7	Burundi.....	6
47.3	46.6	45.2	42.5	38.3	33.5	28.4	Comoros.....	7
45.8	45.5	44.7	42.5	39.5	35.2	30.9	Djibouti.....	8
48.4	46.6	44.6	42.3	39.0	33.9	29.9	Ethiopia.....	9
47.0	46.3	44.9	42.5	38.2	34.6	29.2	Kenya.....	10
44.9	44.0	42.1	39.9	37.2	33.3	29.0	Madagascar.....	11
55.4	51.2	47.2	43.9	39.7	34.5	29.5	Malawi.....	12
17.3	16.3	15.6	14.6	13.5	12.7	12.1	Mauritius (2).....	13
44.0	42.2	40.1	37.3	33.6	29.3	25.6	Mozambique.....	14
21.0	19.0	17.7	16.8	16.1	15.4	14.6	Reunion.....	15
50.0	48.0	44.4	39.0	32.8	28.9	25.9	Rwanda.....	16
46.8	44.8	44.9	43.1	39.4	34.1	29.7	Somalia.....	17
51.5	47.0	43.4	40.1	36.4	31.8	26.4	Uganda.....	18
50.2	48.0	45.9	43.0	38.8	33.9	29.4	United Rep. of Tanzania.....	19
50.3	47.3	44.7	42.2	38.6	34.1	29.7	Zambia.....	20
39.9	36.9	33.5	30.4	27.4	24.4	21.1	Zimbabwe.....	21
45.6	44.6	43.1	40.9	38.1	33.7	29.0	Middle Africa (3).....	22
46.6	45.4	43.7	41.2	38.4	33.9	29.2	Angola.....	23
47.3	46.3	44.9	43.2	40.0	35.0	29.8	Cameroon.....	24
45.1	44.5	43.5	41.5	38.5	33.8	29.1	Central African Republic.....	25
43.3	42.2	40.8	39.0	36.6	33.4	29.2	Chad.....	26
46.1	45.4	44.1	41.8	38.5	33.6	29.1	Congo.....	27
43.5	42.4	41.2	39.7	37.0	33.3	28.5	Equatorial Guinea.....	28
43.4	43.5	37.7	34.5	33.5	32.2	28.4	Gabon.....	29
45.3	44.2	42.7	40.5	37.6	33.3	28.6	Zaire.....	30
34.3	31.5	28.9	26.1	23.1	20.4	19.3	Northern Africa (4).....	31
34.9	33.2	30.2	26.2	21.8	18.1	18.3	Algeria.....	32
30.8	26.8	24.5	21.9	19.6	17.3	16.7	Egypt.....	33
43.4	42.1	39.7	36.0	31.7	28.1	25.1	Libyan Arab Jamahiriya.....	34
32.6	28.9	24.8	22.0	20.0	18.0	17.5	Morocco.....	35
43.3	41.7	39.6	36.5	32.5	28.5	25.1	Sudan.....	36
27.2	23.6	20.6	19.2	17.7	17.2	16.3	Tunisia.....	37
32.2	30.4	28.4	26.5	24.4	22.2	19.9	Southern Africa.....	38
43.9	40.2	37.3	34.4	30.2	26.2	23.2	Botswana.....	39
40.2	38.3	36.7	35.2	32.9	28.9	25.2	Lesotho.....	40
41.6	40.9	39.1	36.6	32.9	28.9	25.4	Namibia.....	41
30.5	28.6	26.6	24.7	22.8	20.9	18.8	South Africa.....	42
46.7	44.1	41.6	38.5	34.2	29.8	26.1	Swaziland.....	43
46.9	45.2	43.1	40.0	35.7	31.1	26.9	Western Africa (5).....	44
49.1	48.3	46.7	44.0	39.4	34.3	29.1	Benin.....	45
47.0	46.0	44.5	42.6	39.4	34.8	29.8	Burkina Faso.....	46
40.9	37.6	33.7	29.8	26.6	24.6	22.1	Cape Verde.....	47
50.0	49.4	48.0	46.1	41.0	36.0	30.6	Cote d'Ivoire.....	48
44.9	43.7	41.7	38.8	34.2	28.9	24.9	Gambia.....	49
43.5	41.6	39.0	32.5	28.1	24.7	22.2	Ghana.....	50
50.7	49.7	48.3	45.5	41.1	35.8	30.4	Guinea.....	51
42.7	41.6	40.1	37.9	34.6	29.5	25.4	Guinea-Bissau.....	52
46.7	45.7	43.9	41.5	38.2	33.7	29.3	Liberia.....	53
50.8	49.5	47.6	44.6	39.9	34.6	29.3	Mali.....	54
46.0	45.1	43.8	41.7	38.4	33.6	28.7	Mauritania.....	55
51.3	50.3	48.6	45.6	40.6	35.0	29.6	Niger.....	56
46.5	44.2	41.7	38.7	34.4	29.8	26.1	Nigeria.....	57
43.9	43.2	41.2	38.0	33.3	28.2	24.4	Senegal.....	58
48.1	47.3	46.0	43.9	40.5	35.6	30.4	Sierra Leone.....	59
44.5	43.7	42.5	40.7	37.5	32.9	28.1	Togo.....	60

No.	Region and country or area	Crude birth rate (per 1,000 population)							
		1950-1955	1955-1960	1960-1965	1965-1970	1970-1975	1975-1980	1980-1985	1985-1990
61	Latin America.....	42.5	41.7	41.1	38.0	35.4	32.4	30.6	28.7
62	Caribbean (6).....	37.5	36.5	38.8	35.5	31.4	26.2	25.6	25.3
63	Barbados.....	32.8	31.8	29.1	23.8	20.8	17.7	17.4	16.2
64	Cuba.....	29.7	27.1	35.1	32.2	26.7	16.6	16.0	17.5
65	Dominican Republic.....	50.5	50.5	49.4	44.9	38.8	34.9	33.6	31.3
66	Guadeloupe.....	39.0	38.7	36.8	32.7	28.9	19.6	20.8	21.2
67	Haiti.....	43.5	42.6	41.9	39.7	38.6	36.8	36.6	36.2
68	Jamaica.....	34.8	39.2	39.6	37.3	32.5	28.8	26.8	23.8
69	Martinique.....	39.5	39.3	35.6	31.1	25.8	17.4	17.9	19.3
70	Puerto Rico.....	36.6	33.5	31.3	26.8	24.4	23.8	20.8	19.3
71	Trinidad and Tobago.....	38.2	38.0	38.0	28.9	26.4	27.0	27.5	26.3
72	Central America (7).....	47.3	46.8	46.0	44.7	42.7	36.1	33.5	31.1
73	Costa Rica.....	47.3	48.2	45.3	38.3	31.5	31.7	30.2	28.3
74	El Salvador.....	48.3	49.1	47.8	45.5	42.8	41.4	38.0	36.3
75	Guatemala.....	51.3	49.4	47.8	45.6	44.6	44.3	42.7	40.8
76	Honduras.....	51.4	51.3	51.2	50.1	48.7	43.8	42.3	39.8
77	Mexico.....	46.6	46.1	45.5	44.5	42.6	34.4	31.7	29.0
78	Nicaragua.....	54.1	52.1	50.3	48.4	46.8	45.6	44.2	41.8
79	Panama.....	40.3	41.0	40.8	39.3	35.7	31.0	28.0	26.7
80	South America (8).....	41.6	40.6	39.7	36.0	33.2	31.8	30.1	28.2
81	Argentina.....	25.4	24.3	23.2	22.6	23.4	25.0	23.0	21.4
82	Bolivia.....	47.1	46.6	46.1	45.6	45.4	44.8	44.0	42.8
83	Brazil.....	44.6	43.3	42.1	36.4	33.6	32.0	30.6	28.6
84	Chile.....	37.2	37.6	36.8	31.6	27.6	23.7	24.2	23.8
85	Colombia.....	47.3	45.4	44.2	41.6	34.5	32.8	29.2	27.4
86	Ecuador.....	46.8	46.0	45.6	44.5	41.2	38.2	35.4	32.9
87	Guyana.....	43.0	43.9	41.1	40.6	35.0	31.5	29.1	26.9
88	Paraguay.....	47.3	44.5	42.3	39.5	36.6	35.4	35.8	34.8
89	Peru.....	47.1	46.8	46.3	43.6	40.5	38.0	34.2	31.0
90	Suriname.....	43.8	44.4	44.4	40.0	34.6	29.5	28.9	28.1
91	Uruguay.....	21.2	21.9	21.9	20.5	21.1	20.3	18.3	17.6
92	Venezuela.....	47.0	45.3	44.2	40.6	36.1	34.4	33.0	30.7
93	Northern America (9).....	24.6	24.6	22.2	18.0	15.7	15.1	15.6	15.0
94	Canada.....	27.8	27.7	24.6	18.4	16.0	15.5	15.2	14.1
95	United States of America.....	24.3	24.3	21.9	18.0	15.7	15.1	15.7	15.1
96	Asia.....	42.9	39.6	39.5	38.4	34.8	29.7	28.4	27.8
97	Eastern Asia (10).....	40.8	34.2	35.5	34.7	29.4	21.0	18.5	20.1
98	China.....	43.6	35.9	37.8	36.9	30.6	21.5	19.0	21.2
99	Hong Kong.....	37.7	36.3	33.1	23.5	19.5	18.6	16.7	12.8
100	Japan.....	23.7	18.1	17.2	17.8	19.2	15.2	12.7	11.3
101	Korea.....	37.0	44.9	39.9	36.3	31.0	23.6	21.5	18.8
102	Dem. Peo. Rep. of Korea.....	37.0	42.5	40.5	46.3	35.8	23.0	22.0	23.5
103	Republic of Korea.....	37.0	45.9	39.6	31.9	28.8	23.9	21.3	16.5
104	Mongolia.....	43.7	43.4	43.3	42.3	41.5	39.2	37.6	36.1
105	South-eastern Asia (11).....	44.1	44.7	42.5	41.0	37.4	35.2	32.8	29.6
106	Cambodia.....	45.4	45.2	44.9	43.9	39.9	30.0	45.5	41.4
107	East Timor.....	47.4	47.0	46.8	44.7	44.3	25.0	48.0	43.8
108	Indonesia.....	43.0	45.4	42.9	42.6	38.2	35.4	31.8	28.6
109	Lao People's Dem. Rep.....	45.7	45.4	44.9	44.4	44.4	45.1	45.1	45.1
110	Malaysia.....	45.2	45.4	43.2	38.5	34.7	30.4	32.0	31.9
111	Myanmar.....	42.2	42.9	40.6	39.1	37.6	35.8	34.3	30.6
112	Philippines.....	49.3	47.4	43.6	40.2	36.9	36.4	35.6	33.2
113	Singapore.....	44.4	41.6	34.0	24.9	21.2	17.2	17.0	17.9
114	Thailand.....	46.6	44.3	43.5	41.8	35.1	31.6	27.8	22.3
115	Viet Nam.....	41.8	42.0	40.9	38.3	37.6	38.3	34.7	31.8

Table 35 (continued)

Medium variant

Crude birth rate (per 1,000 population)							Region and country or area	no.
1990-1995	1995-2000	2000-2005	2005-2010	2010-2015	2015-2020	2020-2025		
26.8	24.8	23.1	21.7	20.5	19.4	18.4	Latin America.....	61
24.1	22.5	21.0	20.1	19.6	19.0	18.4	Caribbean (6).....	62
15.7	14.8	14.0	13.2	12.5	11.9	11.4	Barbados.....	63
17.4	16.0	14.4	13.7	13.8	13.8	13.4	Cuba.....	64
28.3	25.2	22.7	20.9	19.5	18.1	16.8	Dominican Republic.....	65
20.2	17.7	15.5	14.7	14.9	14.8	14.1	Guadeloupe.....	66
35.3	34.1	32.7	31.5	30.4	29.3	28.2	Haiti.....	67
22.2	19.3	18.4	17.4	16.3	15.3	14.6	Jamaica.....	68
18.4	16.4	14.4	13.6	13.9	14.1	13.7	Martinique.....	69
17.6	17.1	16.0	15.1	14.7	14.4	14.1	Puerto Rico.....	70
23.1	20.6	18.9	17.6	17.4	16.7	15.7	Trinidad and Tobago.....	71
28.8	26.5	24.5	22.8	21.4	20.2	19.1	Central America (7).....	72
25.5	23.2	21.4	20.2	19.0	17.8	16.8	Costa Rica.....	73
36.0	34.8	32.4	29.5	27.2	25.3	23.7	El Salvador.....	74
38.7	36.3	33.9	31.2	28.7	26.3	24.2	Guatemala.....	75
37.1	33.8	30.5	27.8	25.7	23.9	22.2	Honduras.....	76
26.6	24.3	22.3	20.8	19.5	18.6	17.8	Mexico.....	77
38.7	35.4	32.4	29.7	27.2	24.9	22.9	Nicaragua.....	78
24.9	22.8	20.9	19.2	18.0	17.0	16.1	Panama.....	79
26.2	24.3	22.8	21.5	20.3	19.2	18.2	South America (8).....	80
20.3	19.8	19.4	18.7	17.8	17.0	16.4	Argentina.....	81
41.3	39.6	37.6	35.4	33.1	30.8	28.5	Bolivia.....	82
26.1	23.9	22.2	20.9	19.7	18.6	17.6	Brazil.....	83
22.5	20.9	19.4	18.5	18.0	17.3	16.6	Chile.....	84
25.8	24.0	22.2	20.8	19.5	18.5	17.5	Colombia.....	85
30.9	28.5	26.1	23.9	22.0	20.3	18.9	Ecuador.....	86
23.8	20.9	18.7	17.8	17.1	16.2	15.3	Guyana.....	87
33.0	31.0	29.2	27.8	26.5	25.2	23.9	Paraguay.....	88
29.0	26.7	24.3	22.1	20.3	18.8	17.6	Peru.....	89
24.5	20.5	18.1	17.8	17.6	16.7	15.5	Suriname.....	90
17.1	16.8	16.4	15.8	15.2	14.8	14.5	Uruguay.....	91
28.2	26.0	24.9	23.8	22.5	21.3	20.1	Venezuela.....	92
13.9	13.1	12.6	12.6	12.4	12.1	11.7	Northern America (9).....	93
12.9	12.0	11.6	11.7	11.4	11.0	10.6	Canada.....	94
14.1	13.2	12.7	12.6	12.6	12.2	11.8	United States of America.....	95
26.9	24.7	21.7	19.4	18.0	16.7	16.1	Asia.....	96
19.8	18.1	14.7	12.7	12.7	12.9	12.6	Eastern Asia (10).....	97
20.8	18.7	14.9	12.8	12.9	13.2	12.9	China.....	98
12.3	11.7	10.6	9.8	9.1	8.6	8.3	Hong Kong.....	99
11.5	12.3	12.2	10.9	9.9	9.7	10.1	Japan.....	100
18.6	17.5	15.6	13.8	13.0	12.6	12.2	Korea.....	101
24.5	22.5	18.5	15.6	14.7	14.7	14.0	Dem. Peo. Rep. of Korea.....	102
15.4	14.8	13.9	12.7	11.9	11.3	11.0	Republic of Korea.....	103
34.4	32.6	30.6	28.7	26.9	24.9	22.9	Mongolia.....	104
27.5	24.9	22.0	19.8	18.6	17.4	16.7	South-eastern Asia (11).....	105
36.5	30.0	25.3	23.9	24.4	22.9	19.8	Cambodia.....	106
38.2	31.1	25.3	24.2	24.4	22.5	19.7	East Timor.....	107
26.6	23.8	20.2	18.1	17.6	17.1	16.3	Indonesia.....	108
44.2	39.4	35.4	30.5	25.9	22.7	20.4	Lao People's Dem. Rep.....	109
27.7	23.4	19.6	17.1	17.7	17.6	16.7	Malaysia.....	110
29.7	27.7	25.1	22.5	20.1	17.9	17.3	Myanmar.....	111
30.4	27.5	24.7	22.3	21.0	17.8	17.4	Philippines.....	112
16.3	14.2	12.4	11.6	11.6	11.7	11.3	Singapore.....	113
20.0	19.5	18.6	17.5	16.1	14.9	14.4	Thailand.....	114
30.3	27.4	24.3	21.3	18.6	18.1	17.7	Viet Nam.....	115

Medium variant

Table 35 (continued)

No.	Region and country or area	Crude birth rate (per 1,000 population)							
		1950-1955	1955-1960	1960-1965	1965-1970	1970-1975	1975-1980	1980-1985	1985-1990
116	Southern Asia (12)	44.9	44.4	43.2	41.9	40.4	37.7	37.6	34.8
117	Afghanistan	48.3	50.7	52.6	53.2	51.6	50.8	48.9	49.3
118	Bangladesh	47.0	46.8	46.7	47.5	48.5	47.2	44.8	42.2
119	Bhutan	43.5	43.0	42.2	41.8	41.0	40.0	39.0	38.3
120	India	44.1	43.5	42.0	40.2	38.2	34.7	34.7	32.0
121	Iran (Islamic Republic of)	48.0	47.0	46.5	45.3	44.1	43.1	41.9	35.0
122	Nepal	45.5	46.0	45.8	45.5	47.1	44.6	42.9	39.6
123	Pakistan	49.5	48.8	48.4	47.8	47.5	47.3	50.3	46.9
124	Sri Lanka	38.5	36.6	34.7	31.5	28.9	28.5	26.9	22.5
125	Western Asia (13)	47.6	46.8	45.0	42.8	40.1	38.5	37.3	36.1
126	Bahrain	45.1	45.5	47.0	43.4	36.0	34.4	30.9	28.4
127	Cyprus	27.4	26.4	25.2	21.0	18.0	18.7	20.4	18.6
128	Democratic Yemen (14)	50.5	50.5	50.3	49.0	48.2	47.6	47.0	47.3
129	Iraq	49.4	49.4	49.3	48.8	47.4	46.7	44.4	42.6
130	Israel	32.5	27.9	25.5	25.0	27.4	26.0	23.8	22.5
131	Jordan	46.7	46.7	52.5	52.5	50.0	45.0	38.2	38.9
132	Kuwait	45.2	44.3	44.5	49.7	44.4	40.1	34.6	28.7
133	Lebanon	41.0	43.4	42.7	38.8	32.1	30.1	29.3	31.7
134	Oman	50.9	50.7	50.4	50.0	49.6	48.9	47.7	45.6
135	Qatar	46.3	43.7	40.8	37.0	31.3	29.9	34.7	30.9
136	Saudi Arabia	49.0	48.8	48.9	48.1	47.6	45.9	43.2	42.1
137	Syrian Arab Republic	46.6	46.6	47.4	47.6	46.6	46.0	45.5	44.6
138	Turkey	48.2	46.8	42.9	39.0	34.5	32.0	31.2	29.2
139	United Arab Emirates	47.8	47.5	43.6	38.6	33.0	30.5	26.7	22.8
140	Yemen (14)	52.6	53.2	53.6	54.1	54.8	55.6	54.4	53.6
141	Europe	19.8	19.2	18.7	17.7	15.7	14.4	13.4	12.9
142	Eastern Europe	23.6	21.4	17.5	16.8	16.8	17.6	16.1	14.6
143	Bulgaria	21.1	18.7	16.9	15.8	16.2	15.8	13.9	12.7
144	Czechoslovakia	22.0	18.5	16.3	15.5	18.0	18.5	15.1	14.0
145	German Dem. Rep. (15)	16.6	16.1	17.4	15.1	11.8	13.1	14.1	12.9
146	Hungary	21.1	17.8	13.6	14.3	15.7	16.2	12.5	11.6
147	Poland	30.1	27.2	20.1	16.6	17.7	19.2	19.2	16.4
148	Romania	24.9	22.9	16.7	21.3	19.3	19.1	15.8	15.5
149	Northern Europe (16)	16.7	16.7	17.9	17.3	14.8	12.8	12.9	13.4
150	Denmark	17.9	16.8	17.0	16.6	14.6	12.3	10.3	10.8
151	Finland	22.8	19.9	18.1	16.3	13.2	13.6	13.5	12.5
152	Iceland	27.9	28.3	26.1	22.5	21.0	19.2	18.2	16.8
153	Ireland	21.4	21.1	21.8	21.5	22.1	21.2	19.7	18.1
154	Norway	18.7	18.1	17.4	17.7	16.8	12.9	12.3	12.4
155	Sweden	15.5	14.5	14.7	14.8	13.6	11.7	11.3	12.9
156	United Kingdom	15.9	16.4	18.2	17.6	14.5	12.4	13.0	13.6
157	Southern Europe (17)	21.2	20.8	20.7	19.6	17.8	15.8	13.2	12.0
158	Albania	38.2	41.7	39.9	34.8	31.9	30.3	26.7	24.0
159	Greece	19.4	19.3	18.1	18.0	15.9	15.6	13.7	11.9
160	Italy	18.3	18.0	18.8	18.3	16.0	13.0	10.7	9.9
161	Malta	29.3	26.7	22.6	16.6	17.5	17.9	17.0	14.7
162	Portugal	24.1	24.2	24.0	21.4	19.5	18.2	14.7	13.5
163	Spain	20.3	21.3	21.5	20.5	19.5	17.4	13.3	12.1
164	Yugoslavia	28.8	24.8	22.1	19.8	18.2	17.7	16.5	14.8
165	Western Europe (18)	17.6	17.6	18.2	17.0	13.7	11.8	12.1	12.2
166	Austria	15.0	16.8	18.5	17.0	13.7	11.5	12.2	11.6
167	Belgium	16.7	17.1	17.1	15.5	13.6	12.4	12.1	11.9
168	France	19.5	18.4	18.0	17.1	16.3	14.0	14.5	13.8
169	Germany, Fed. Rep. of (15)	15.8	16.5	18.0	16.6	11.3	9.6	9.9	10.7
170	Luxembourg	14.7	15.8	16.0	14.5	11.8	11.1	11.6	12.0
171	Netherlands	22.1	21.3	20.9	19.2	15.4	12.7	12.2	12.7
172	Switzerland	17.3	17.5	18.9	17.7	14.2	11.6	11.6	11.8

Table 35 (continued)

Medium variant

Crude birth rate (per 1,000 population)							Region and country or area	no.
1990-1995	1995-2000	2000-2005	2005-2010	2010-2015	2015-2020	2020-2025		
33.5	30.5	27.5	24.5	21.5	18.8	18.0	Southern Asia (12).....	116
52.0	47.1	39.0	33.1	30.0	27.3	24.5	Afghanistan.....	117
40.6	38.2	35.1	29.4	24.8	22.0	20.0	Bangladesh.....	118
38.2	37.3	35.8	33.8	30.0	25.9	22.6	Bhutan.....	119
31.0	28.2	25.3	22.5	19.8	17.0	17.0	India.....	120
33.1	32.1	31.2	28.8	25.4	22.0	19.0	Iran (Islamic Republic of)...	121
36.3	33.9	29.6	25.6	22.4	20.1	18.4	Nepal.....	122
41.9	36.2	32.0	29.0	26.1	23.0	20.1	Pakistan.....	123
20.7	18.8	17.2	17.0	16.4	15.6	14.7	Sri Lanka.....	124
34.4	31.9	29.7	27.8	26.2	24.2	22.1	Western Asia (13).....	125
24.8	21.7	19.6	18.1	16.9	15.3	15.0	Bahrain.....	126
16.8	15.2	14.5	14.7	14.6	14.0	13.3	Cyprus.....	127
46.3	43.8	40.5	36.9	32.5	28.6	25.4	Democratic Yemen (14).....	128
40.5	38.0	35.5	32.8	30.0	27.1	24.7	Iraq.....	129
20.8	19.8	18.6	17.3	15.9	15.5	15.0	Israel.....	130
38.8	36.6	32.8	29.4	26.5	24.3	21.4	Jordan.....	131
25.7	23.1	21.0	19.7	18.4	17.1	16.0	Kuwait.....	132
29.6	26.5	23.2	20.9	19.6	18.3	17.1	Lebanon.....	133
43.2	41.8	40.8	39.3	36.2	31.9	28.2	Oman.....	134
28.4	27.1	27.1	27.5	27.1	26.2	25.4	Qatar.....	135
41.8	41.8	40.9	38.8	35.3	31.3	28.0	Saudi Arabia.....	136
42.5	39.7	36.9	33.4	29.4	25.7	23.0	Syrian Arab Republic.....	137
26.9	22.8	19.4	17.3	17.4	17.0	16.0	Turkey.....	138
20.3	20.2	20.7	20.7	19.3	17.2	15.5	United Arab Emirates.....	139
50.8	47.3	44.3	41.5	38.6	34.1	29.3	Yemen (14).....	140
12.8	12.4	11.9	11.4	11.2	11.0	10.9	Europe.....	141
13.7	13.6	13.6	13.3	12.7	12.3	12.1	Eastern Europe.....	142
12.2	12.4	12.3	12.0	11.5	11.4	11.3	Bulgaria.....	143
13.9	14.2	14.1	13.2	12.4	12.1	12.1	Czechoslovakia.....	144
11.4	10.9	11.2	11.5	10.9	10.3	10.0	German Dem. Rep. (15).....	145
11.9	12.7	12.4	11.4	10.8	10.8	10.9	Hungary.....	146
14.7	14.5	15.0	15.0	14.2	13.4	13.1	Poland.....	147
15.1	14.4	13.6	13.0	12.9	12.6	12.2	Romania.....	148
13.4	12.8	11.9	11.5	11.5	11.5	11.4	Northern Europe (16).....	149
11.0	10.9	10.3	9.7	9.4	9.3	9.3	Denmark.....	150
11.8	11.4	11.1	11.0	11.0	10.8	10.5	Finland.....	151
15.3	14.3	13.4	13.3	12.8	12.3	11.7	Iceland.....	152
17.8	17.2	16.5	15.7	15.0	14.3	13.8	Ireland.....	153
12.5	12.5	11.8	11.1	10.8	10.6	10.6	Norway.....	154
12.6	12.0	11.1	10.4	10.5	10.8	10.8	Sweden.....	155
13.7	12.9	11.9	11.6	11.6	11.7	11.5	United Kingdom.....	156
12.3	12.3	11.8	11.1	10.7	10.4	10.4	Southern Europe (17).....	157
21.9	20.5	19.0	17.9	17.0	16.1	15.5	Albania.....	158
11.6	11.7	11.6	11.3	10.9	10.7	10.6	Greece.....	159
10.8	10.8	10.1	9.2	8.7	8.5	8.6	Italy.....	160
13.4	12.6	12.7	12.9	12.7	11.9	11.3	Malta.....	161
13.3	13.5	13.1	12.4	11.9	11.5	11.4	Portugal.....	162
12.8	13.0	12.6	11.8	11.2	11.1	11.0	Spain.....	163
13.8	13.1	12.8	12.5	12.3	11.8	11.4	Yugoslavia.....	164
12.1	11.5	10.7	10.3	10.3	10.3	10.2	Western Europe (18).....	165
11.5	10.7	10.1	9.9	9.9	9.7	9.4	Austria.....	166
11.9	11.3	10.8	10.6	10.4	10.3	10.2	Belgium.....	167
13.4	12.9	12.4	12.0	11.7	11.6	11.4	France.....	168
10.8	10.0	9.2	8.7	9.0	9.3	9.2	Germany, Fed. Rep. of (15)...	169
11.6	10.6	9.9	9.7	10.0	10.0	9.7	Luxembourg.....	170
12.9	12.3	11.2	10.3	10.1	10.2	10.2	Netherlands.....	171
11.6	10.8	9.9	9.4	9.5	9.8	9.8	Switzerland.....	172

Medium variant

Table 35 (continued)

No.	Region and country or area	Crude birth rate (per 1,000 population)							
		1950-1955	1955-1960	1960-1965	1965-1970	1970-1975	1975-1980	1980-1985	1985-1990
173	Oceania.....	27.6	27.5	26.7	24.5	23.9	20.9	20.0	19.4
174	Australia-New Zealand.....	23.5	23.3	22.6	20.3	19.8	16.2	15.7	15.2
175	Australia (19).....	23.0	22.6	21.9	19.8	19.5	16.0	15.6	15.0
176	New Zealand.....	25.7	26.3	25.9	22.6	20.8	17.2	16.0	16.4
177	Melanesia (20).....	44.1	44.2	43.2	41.0	39.8	38.5	35.4	33.7
178	Fiji.....	44.3	44.7	39.4	32.0	31.5	31.3	30.8	27.6
179	Papua New Guinea.....	44.4	44.3	43.7	42.4	41.0	39.6	35.4	34.2
180	Micronesia (21).....	40.4	42.4	39.9	38.1	36.5	33.3	30.8	26.7
181	Polynesia (22).....	49.3	50.2	47.3	43.4	40.9	39.5	36.9	34.1
182	USSR.....	26.3	25.3	22.1	17.9	18.1	18.3	19.1	18.4

(See Note II on the page preceding Table 30.)

Table 35 (continued)

Medium variant

Crude birth rate (per 1,000 population)							Region and country or area	no.
1990-1995	1995-2000	2000-2005	2005-2010	2010-2015	2015-2020	2020-2025		
18.6	17.9	16.9	16.0	15.3	14.6	14.0	Oceania.....	173
14.5	13.9	13.3	12.8	12.5	12.2	11.9	Australia-New Zealand.....	174
14.3	13.8	13.2	12.8	12.5	12.2	11.9	Australia (19).....	175
15.8	14.7	13.6	12.8	12.5	12.4	12.1	New Zealand.....	176
32.2	30.3	27.4	25.0	22.9	21.1	19.4	Melanesia (20).....	177
24.0	22.4	21.0	18.9	17.3	16.5	15.8	Fiji.....	178
33.3	31.6	28.3	25.7	23.5	21.5	19.7	Papua New Guinea.....	179
25.1	24.3	23.3	21.9	19.2	17.3	16.5	Micronesia (21).....	180
31.1	28.7	26.6	24.3	22.0	20.1	18.8	Polynesia (22).....	181
16.7	15.9	15.7	15.5	15.0	14.5	14.1	USSR.....	182

Table 36. Crude birth rate by region and country or area, 1985-2025, High variant

No.	Region and country or area	Crude birth rate (per 1,000 population)							
		1985-90	1990-95	1995-00	2000-05	2005-10	2010-15	2015-20	2020-25
1	World total.....	28.5	28.1	26.8	25.0	23.6	22.8	22.2	21.2
2	More developed regions (*).....	14.9	14.7	14.6	14.5	14.3	14.1	14.1	14.1
3	Less developed regions (+).....	32.6	31.8	30.0	27.5	25.7	24.7	23.9	22.6
4	Africa.....	45.3	44.5	43.5	41.8	40.2	38.0	35.5	31.8
5	Eastern Africa (1).....	49.9	49.1	48.4	46.3	44.4	41.9	38.8	33.6
6	Burundi.....	47.6	46.8	45.4	42.7	41.3	39.7	37.1	32.8
7	Comoros.....	47.5	47.3	47.1	46.5	45.2	43.5	41.0	37.6
8	Djibouti.....	46.5	46.4	46.2	46.0	45.1	43.6	41.5	39.0
9	Ethiopia.....	52.9	51.8	50.9	48.3	47.2	44.7	42.0	33.6
10	Kenya.....	48.0	48.2	47.9	46.5	44.0	41.9	38.2	33.7
11	Madagascar.....	45.8	45.4	44.7	43.7	42.5	40.8	38.9	36.4
12	Malawi.....	56.3	55.4	54.4	50.5	46.8	43.7	39.5	34.4
13	Mauritius (2).....	19.0	18.7	18.1	17.2	16.0	15.0	14.3	13.9
14	Mozambique.....	45.6	45.0	43.9	42.6	41.0	39.2	36.8	33.4
15	Reunion.....	25.1	24.4	22.8	21.0	20.0	19.6	19.4	18.9
16	Rwanda.....	52.1	51.3	50.0	48.3	46.1	41.8	38.2	33.7
17	Somalia.....	50.1	46.8	46.0	46.3	45.7	42.8	38.9	33.9
18	Uganda.....	52.2	51.5	51.2	47.7	44.8	42.0	39.0	35.4
19	United Rep. of Tanzania.....	50.5	50.2	49.9	47.9	45.8	42.9	38.7	33.8
20	Zambia.....	51.1	50.3	49.2	46.6	44.6	42.1	38.5	33.9
21	Zimbabwe.....	43.0	41.3	38.3	35.1	32.3	29.8	27.3	24.4
22	Middle Africa (3).....	46.1	45.9	45.5	44.5	43.1	41.1	38.4	34.5
23	Angola.....	47.2	47.2	46.7	45.5	44.0	42.1	39.9	37.3
24	Cameroon.....	48.1	47.8	47.0	46.2	45.2	44.1	42.0	39.0
25	Central African Republic.....	46.1	45.6	45.6	45.1	44.0	41.6	37.8	32.8
26	Chad.....	44.2	44.0	43.3	42.4	41.3	39.9	36.3	36.1
27	Congo.....	46.1	46.1	46.1	45.3	43.9	41.4	37.6	32.6
28	Equatorial Guinea.....	43.8	43.5	43.2	42.4	41.3	39.4	36.4	32.3
29	Gabon.....	39.4	45.3	45.7	41.2	38.2	37.3	37.1	35.7
30	Zaire.....	45.6	45.3	45.0	43.9	42.5	40.1	36.8	32.2
31	Northern Africa (4).....	37.8	35.9	33.7	31.4	29.2	26.9	24.9	23.9
32	Algeria.....	35.9	35.5	34.1	31.7	28.4	24.6	21.6	21.9
33	Egypt.....	35.7	32.4	29.4	26.8	25.1	22.8	21.1	20.6
34	Libyan Arab Jamahiriya.....	45.1	44.4	43.6	41.5	38.7	36.0	31.7	28.7
35	Morocco.....	36.6	34.8	31.7	28.6	25.3	22.9	21.8	21.5
36	Sudan.....	45.5	44.5	43.6	42.2	40.5	38.4	35.9	32.3
37	Tunisia.....	32.9	30.3	27.4	25.0	23.4	22.1	20.5	20.1
38	Southern Africa.....	33.9	32.9	31.4	29.6	28.1	26.4	24.7	22.7
39	Botswana.....	48.5	47.5	43.4	40.2	37.4	34.2	30.0	26.1
40	Lesotho.....	40.8	40.2	39.9	38.4	36.9	35.2	32.7	28.8
41	Namibia.....	44.0	43.8	41.6	40.9	39.0	36.5	32.9	28.9
42	South Africa.....	32.3	31.1	29.5	27.7	26.0	24.5	23.0	21.5
43	Swaziland.....	46.8	46.7	46.5	44.0	41.5	38.4	34.1	29.7
44	Western Africa (5).....	48.3	47.9	46.7	45.5	43.8	41.5	38.7	34.6
45	Benin.....	49.2	49.1	48.9	48.2	47.0	45.1	42.4	38.6
46	Burkina Faso.....	47.1	47.0	46.6	45.7	44.6	43.3	41.4	34.3
47	Cape Verde.....	41.3	42.0	38.2	35.3	32.2	30.1	28.5	25.5
48	Cote d'Ivoire.....	49.9	50.0	50.2	49.8	49.0	47.5	44.7	40.9
49	Gambia.....	47.4	45.0	44.1	42.8	40.9	38.1	34.3	29.7
50	Ghana.....	44.9	43.9	42.5	41.0	37.5	34.8	31.0	28.3
51	Guinea.....	51.0	50.7	50.4	49.6	48.4	46.6	43.9	40.3
52	Guinea-Bissau.....	42.9	42.7	42.7	42.1	41.0	39.4	37.4	34.7
53	Liberia.....	47.3	47.3	46.7	45.3	43.0	41.6	39.8	37.3
54	Mali.....	51.0	50.8	50.2	49.0	47.3	44.5	39.8	34.5
55	Mauritania.....	46.2	46.0	45.8	45.1	44.0	42.5	40.4	33.1
56	Niger.....	51.7	51.3	51.0	50.2	48.9	46.8	43.8	39.6
57	Nigeria.....	48.5	48.2	46.3	44.9	43.3	40.6	38.0	33.9
58	Senegal.....	45.5	44.1	43.6	42.2	39.9	37.0	33.3	29.0
59	Sierra Leone.....	48.2	48.1	48.0	47.3	46.2	44.6	42.5	35.1
60	Togo.....	44.7	44.5	44.3	43.7	42.7	41.4	39.3	36.7

High variant

Table 36 (continued)

No.	Region and country or area	Crude birth rate (per 1,000 population)							
		1985-90	1990-95	1995-00	2000-05	2005-10	2010-15	2015-20	2020-25
61	Latin America.....	29.6	28.3	26.8	25.4	24.1	23.2	22.4	21.5
62	Caribbean (6).....	26.2	25.8	24.4	23.0	22.3	22.0	21.8	21.3
63	Barbados.....	17.6	17.3	16.5	15.7	15.1	14.8	14.3	13.9
64	Cuba.....	18.3	18.3	16.7	14.9	14.4	14.7	14.8	14.4
65	Dominican Republic.....	32.9	30.9	28.4	26.1	24.3	22.9	21.4	19.9
66	Guadeloupe.....	22.0	21.8	20.0	18.3	18.1	18.6	18.7	18.2
67	Haiti.....	36.7	36.4	35.7	34.8	34.0	33.4	32.9	32.3
68	Jamaica.....	23.8	23.2	22.6	21.3	19.9	18.9	18.3	17.9
69	Martinique.....	20.2	19.8	17.6	15.6	15.0	15.5	15.9	15.5
70	Puerto Rico.....	20.4	20.7	19.8	18.3	17.5	17.6	17.8	17.6
71	Trinidad and Tobago.....	27.1	25.0	22.7	21.2	20.3	20.2	19.7	18.9
72	Central America (7).....	31.9	30.3	28.4	26.5	25.0	23.7	22.6	21.6
73	Costa Rica.....	28.9	26.8	24.6	22.8	21.6	20.2	19.0	18.0
74	El Salvador.....	37.1	37.1	36.1	33.5	30.7	28.3	26.5	24.9
75	Guatemala.....	41.9	40.8	39.3	37.5	35.3	33.0	30.6	28.2
76	Honduras.....	41.8	41.2	39.5	37.4	35.6	33.9	32.3	30.7
77	Mexico.....	29.8	27.9	25.8	23.8	22.2	21.0	20.2	19.4
78	Nicaragua.....	42.8	40.7	38.3	35.9	33.8	31.6	29.4	27.2
79	Panama.....	27.4	26.1	24.3	22.5	21.2	20.2	19.4	18.6
80	South America (8).....	29.1	27.8	26.5	25.1	24.0	23.1	22.3	21.5
81	Argentina.....	22.0	21.5	21.4	21.2	20.7	20.0	19.4	18.9
82	Bolivia.....	43.5	42.8	42.1	40.9	39.8	38.8	37.7	36.5
83	Brazil.....	29.8	28.2	26.6	25.1	23.9	23.1	22.3	21.4
84	Chile.....	24.1	23.0	21.6	20.2	19.4	19.0	18.4	17.8
85	Colombia.....	27.8	26.4	24.7	22.9	21.5	20.3	19.2	18.3
86	Ecuador.....	33.7	33.0	31.6	29.9	28.3	26.9	25.6	24.5
87	Guyana.....	29.4	27.7	23.2	21.4	20.7	20.4	19.8	18.8
88	Paraguay.....	35.7	34.7	33.3	32.1	31.3	30.6	30.0	29.3
89	Peru.....	31.0	30.1	28.7	26.8	24.8	23.1	21.7	20.7
90	Suriname.....	28.6	27.2	24.0	20.7	20.4	20.3	19.9	19.0
91	Uruguay.....	17.9	17.6	17.4	17.0	16.5	15.9	15.5	15.1
92	Venezuela.....	31.6	29.8	28.0	26.5	25.3	24.1	22.9	21.8
93	Northern America (9).....	15.4	15.1	14.6	14.5	14.5	14.5	14.3	14.2
94	Canada.....	14.5	14.0	13.3	13.2	13.5	13.6	13.6	13.3
95	United States of America.....	15.5	15.2	14.7	14.6	14.6	14.6	14.4	14.3
96	Asia.....	29.6	28.9	26.9	23.9	21.8	20.8	20.2	19.5
97	Eastern Asia (10).....	22.6	22.4	20.1	16.4	14.4	14.9	15.7	15.3
98	China.....	24.1	23.5	20.7	16.5	14.5	15.2	16.1	15.6
99	Hong Kong.....	13.3	15.7	14.8	14.2	13.0	12.2	12.1	12.5
100	Japan.....	11.5	12.5	13.8	13.9	12.4	11.3	11.4	12.2
101	Korea.....	19.5	20.2	19.5	17.5	15.2	14.3	14.6	14.8
102	Dem. Peo. Rep. of Korea.....	24.3	25.3	23.2	19.1	16.2	15.4	16.2	16.3
103	Republic of Korea.....	17.2	17.6	17.5	16.6	14.7	13.7	13.7	14.0
104	Mongolia.....	37.0	36.4	34.9	33.3	31.4	29.8	28.2	26.6
105	South-eastern Asia (11).....	31.4	29.8	27.4	24.8	22.7	21.7	20.9	20.2
106	Cambodia.....	44.7	41.2	33.0	28.2	27.5	28.8	28.3	25.0
107	East Timor.....	45.7	41.7	35.1	30.4	29.0	29.0	28.2	25.0
108	Indonesia.....	30.0	28.1	25.9	23.0	20.8	20.4	20.1	19.5
109	Lao People's Dem. Rep.....	45.1	44.2	43.4	39.8	36.6	33.9	31.0	27.1
110	Malaysia.....	32.7	29.1	25.3	22.1	19.7	20.4	20.4	19.6
111	Myanmar.....	32.9	32.0	30.3	27.9	25.6	23.9	22.5	20.9
112	Philippines.....	34.7	33.0	29.7	26.8	24.4	22.1	21.8	21.5
113	Singapore.....	18.8	17.5	15.5	13.9	13.3	13.4	13.7	13.4
114	Thailand.....	25.2	24.5	22.8	21.2	20.1	19.3	18.8	18.4
115	Viet Nam.....	34.0	32.6	30.3	27.7	25.4	23.4	21.4	20.6

High variant

Table 36 (continued)

No.	Region and country or area	Crude birth rate (per 1,000 population)							
		1985-90	1990-95	1995-00	2000-05	2005-10	2010-15	2015-20	2020-25
116	Southern Asia (12).....	36.2	34.9	33.0	30.0	27.3	24.6	22.8	21.7
117	Afghanistan.....	51.3	54.4	50.7	42.0	36.1	33.5	32.1	28.8
118	Bangladesh.....	46.4	45.7	42.6	39.4	36.4	33.8	29.0	24.9
119	Bhutan.....	38.3	38.2	38.0	37.0	35.4	33.6	29.9	25.9
120	India.....	32.8	31.7	30.2	27.1	24.4	21.7	20.8	20.9
121	Iran (Islamic Republic of).....	36.1	34.7	33.6	32.6	30.4	27.2	24.1	21.3
122	Nepal.....	40.8	38.6	35.8	33.7	29.6	25.5	22.3	20.1
123	Pakistan.....	50.0	44.7	40.1	36.3	33.1	29.7	25.9	22.5
124	Sri Lanka.....	23.7	22.0	20.4	20.2	19.9	19.2	18.4	17.7
125	Western Asia (13).....	37.1	35.9	34.3	32.4	30.8	29.9	28.9	27.0
126	Bahrain.....	29.5	26.6	23.8	21.8	20.6	19.7	18.7	18.6
127	Cyprus.....	19.0	17.7	16.5	16.1	16.3	16.3	15.9	15.3
128	Democratic Yemen (14).....	47.9	47.6	45.7	43.3	41.0	38.9	36.3	32.3
129	Iraq.....	43.2	41.6	40.2	38.1	35.3	32.5	29.8	27.1
130	Israel.....	23.0	22.9	22.4	21.3	20.0	19.1	18.9	18.7
131	Jordan.....	39.7	40.5	38.9	35.1	31.8	29.3	27.5	25.0
132	Kuwait.....	31.7	30.4	27.2	24.0	22.2	20.8	19.9	19.0
133	Lebanon.....	31.7	30.9	28.5	25.4	23.3	22.4	21.8	20.9
134	Oman.....	45.6	43.4	42.1	41.6	40.8	38.8	36.2	31.7
135	Qatar.....	32.4	30.9	30.4	31.1	32.1	32.5	32.2	31.1
136	Saudi Arabia.....	42.5	42.1	42.5	42.7	42.0	40.4	39.5	35.5
137	Syrian Arab Republic.....	45.6	44.4	42.4	40.0	37.5	35.0	32.4	29.8
138	Turkey.....	30.7	28.6	25.7	22.7	20.6	21.0	20.8	20.0
139	United Arab Emirates.....	24.0	23.2	23.8	24.5	24.1	23.1	21.6	19.9
140	Yemen (14).....	53.6	52.8	50.0	46.6	43.8	41.2	38.9	36.1
141	Europe.....	13.2	13.4	13.5	13.2	12.8	12.8	13.0	13.1
142	Eastern Europe.....	15.1	14.7	14.9	15.2	14.9	14.5	14.3	14.3
143	Bulgaria.....	13.1	13.2	13.6	13.8	13.4	13.5	13.5	13.7
144	Czechoslovakia.....	14.4	14.9	15.9	16.1	15.0	14.3	14.3	14.7
145	German Dem. Rep. (15).....	13.2	12.4	12.1	12.6	12.9	12.8	12.3	12.3
146	Hungary.....	12.1	13.2	14.3	14.1	13.1	12.7	13.1	13.4
147	Poland.....	16.7	15.7	15.7	16.6	16.5	15.8	15.2	15.0
148	Romania.....	16.2	15.8	15.4	14.9	14.6	14.6	14.7	14.4
149	Northern Europe (16).....	13.7	14.0	13.8	13.1	12.7	13.0	13.4	13.4
150	Denmark.....	11.0	11.7	11.9	11.5	11.0	11.0	11.3	11.8
151	Finland.....	13.1	12.8	12.6	12.6	12.7	12.8	12.6	12.5
152	Iceland.....	17.6	16.4	15.3	14.7	14.5	14.3	14.1	13.8
153	Ireland.....	18.8	18.8	18.5	18.1	17.2	16.5	15.9	15.5
154	Norway.....	12.7	13.6	13.9	13.5	12.8	12.4	12.5	12.8
155	Sweden.....	13.2	13.4	13.2	12.6	11.9	12.1	12.6	12.9
156	United Kingdom.....	13.7	14.2	13.8	12.9	12.7	13.0	13.6	13.5
157	Southern Europe (17).....	12.4	13.1	13.3	13.0	12.6	12.3	12.4	12.6
158	Albania.....	25.1	24.0	22.4	20.8	19.6	18.6	18.0	17.3
159	Greece.....	12.3	12.2	12.3	12.5	12.4	12.3	12.3	12.5
160	Italy.....	10.0	11.5	11.8	11.3	10.6	10.3	10.8	11.3
161	Malta.....	15.0	14.1	13.6	13.9	14.4	14.1	13.7	13.2
162	Portugal.....	13.8	14.1	14.5	14.3	13.9	13.4	13.4	13.4
163	Spain.....	12.8	13.5	14.0	13.8	13.3	13.0	12.9	13.0
164	Yugoslavia.....	15.2	14.3	14.0	13.9	14.1	13.8	13.7	13.4
165	Western Europe (18).....	12.3	12.6	12.4	11.8	11.5	11.8	12.3	12.5
166	Austria.....	11.8	12.2	11.7	11.2	11.2	11.6	11.8	11.9
167	Belgium.....	12.1	12.6	12.6	12.2	12.2	12.1	12.2	12.3
168	France.....	13.8	13.9	13.8	13.4	13.1	13.1	13.3	13.3
169	Germany, Fed. Rep. of (15).....	10.9	11.3	11.0	10.3	10.0	10.6	11.2	11.6
170	Luxembourg.....	12.2	12.1	11.5	11.0	11.0	11.6	12.0	12.1
171	Netherlands.....	12.9	13.3	13.0	12.2	11.7	12.1	12.5	12.6
172	Switzerland.....	11.9	12.0	11.9	11.6	11.2	11.5	12.3	13.1

High variant

Table 36 (continued)

No.	Region and country or area	Crude birth rate (per 1,000 population)							
		1985-90	1990-95	1995-00	2000-05	2005-10	2010-15	2015-20	2020-25
173	Oceania.....	19.8	19.8	19.2	18.6	17.9	17.5	17.0	16.6
174	Australia-New Zealand.....	15.6	15.7	15.3	15.0	14.5	14.5	14.3	14.2
175	Australia (19).....	15.4	15.4	15.1	14.9	14.5	14.5	14.3	14.2
176	New Zealand.....	16.8	16.9	16.4	15.5	14.5	14.3	14.5	14.4
177	Melanesia (20).....	34.2	33.3	31.8	29.5	27.6	26.0	24.4	23.1
178	Fiji.....	29.3	26.8	24.9	23.4	22.4	21.1	20.5	19.9
179	Papua New Guinea.....	34.4	33.8	32.5	30.1	28.1	26.5	24.6	23.2
180	Micronesia (21).....	27.4	26.4	26.2	25.7	24.3	22.5	20.8	20.1
181	Polynesia (22).....	34.8	32.4	30.2	28.8	26.4	24.4	22.8	21.7
182	USSR.....	18.6	17.5	16.9	17.0	17.1	17.0	16.6	16.3

(See Note II on the page preceding Table 30.)

Table 37. Crude birth rate by region and country or area, 1985-2025, Low variant

No.	Region and country or area	Crude birth rate (per 1,000 population)							
		1985-90	1990-95	1995-00	2000-05	2005-10	2010-15	2015-20	2020-25
1	World total.....	26.0	24.5	22.5	20.2	18.4	16.7	15.0	13.9
2	More developed regions (*).....	14.2	13.2	12.4	11.6	11.1	10.5	9.9	9.4
3	Less developed regions (+).....	29.6	27.7	25.2	22.3	20.1	18.1	16.1	14.8
4	Africa.....	43.7	41.7	39.1	35.7	31.6	27.5	23.8	21.0
5	Eastern Africa (1).....	47.3	45.5	43.3	40.4	36.6	32.1	27.5	24.0
6	Burundi.....	47.6	46.0	41.0	36.1	33.3	28.3	23.5	20.6
7	Comoros.....	47.5	46.8	45.1	42.0	37.9	33.5	27.4	23.3
8	Djibouti.....	45.9	44.6	43.1	40.2	35.2	30.0	26.0	23.2
9	Ethiopia.....	45.0	44.5	43.4	41.1	37.9	33.7	29.5	26.0
10	Kenya.....	45.9	45.6	44.4	41.9	38.2	33.9	27.2	23.1
11	Madagascar.....	45.1	43.7	41.6	38.0	33.3	28.4	24.7	22.0
12	Malawi.....	56.3	52.1	47.8	44.3	39.9	34.7	29.7	25.6
13	Mauritius (2).....	18.1	15.7	14.0	13.6	12.7	11.6	10.5	9.8
14	Mozambique.....	44.9	43.6	41.3	38.0	33.6	28.5	24.8	22.1
15	Reunion.....	22.8	19.2	16.3	13.6	13.1	12.4	11.5	10.5
16	Rwanda.....	50.7	49.6	46.1	40.4	33.2	27.9	24.8	22.5
17	Somalia.....	50.1	45.6	43.4	42.4	39.7	34.6	29.9	26.2
18	Uganda.....	52.2	47.2	43.2	40.0	36.5	31.9	26.5	23.3
19	United Rep. of Tanzania.....	50.5	48.3	46.1	43.1	38.9	34.0	29.4	25.7
20	Zambia.....	51.1	48.3	45.4	42.3	38.6	34.3	29.9	26.1
21	Zimbabwe.....	39.1	37.5	34.5	31.1	27.7	24.2	20.7	17.3
22	Middle Africa (3).....	45.6	44.6	42.9	40.3	36.4	32.1	27.7	23.7
23	Angola.....	46.4	45.2	42.7	39.1	34.1	28.9	24.5	21.6
24	Cameroon.....	46.9	46.3	44.1	40.8	34.5	28.8	24.8	22.1
25	Central African Republic.....	44.9	43.7	42.8	41.2	38.7	34.7	30.0	25.1
26	Chad.....	43.4	41.9	40.0	37.2	33.4	28.5	24.6	21.8
27	Congo.....	46.1	45.3	44.3	42.0	39.0	34.9	30.0	25.2
28	Equatorial Guinea.....	43.8	42.5	41.2	39.6	37.3	34.1	29.6	24.6
29	Gabon.....	39.4	42.9	38.4	32.3	27.8	25.1	22.7	20.7
30	Zaire.....	45.6	44.3	43.0	40.9	38.0	34.3	29.6	24.8
31	Northern Africa (4).....	36.3	32.7	29.2	26.0	22.8	19.2	16.3	15.3
32	Algeria.....	35.2	34.4	32.1	28.8	24.0	18.9	14.0	14.3
33	Egypt.....	34.3	28.5	23.9	20.6	18.5	15.7	13.3	12.5
34	Libyan Arab Jamahiriya.....	42.8	42.2	40.6	37.1	31.7	27.0	23.8	21.5
35	Morocco.....	34.5	30.2	25.0	21.3	18.8	16.0	13.8	13.0
36	Sudan.....	44.5	43.0	40.8	37.4	32.4	27.8	24.2	21.6
37	Tunisia.....	29.8	24.5	20.7	17.6	15.6	13.7	13.1	12.1
38	Southern Africa.....	33.1	31.5	29.2	26.9	24.5	22.0	19.4	16.6
39	Botswana.....	45.0	40.8	37.3	34.3	30.3	26.4	22.7	18.9
40	Lesotho.....	40.8	38.6	36.6	35.1	33.0	29.1	25.3	22.6
41	Namibia.....	41.7	40.9	39.1	36.7	33.0	28.9	25.4	22.7
42	South Africa.....	31.5	30.0	27.7	25.3	23.0	20.8	18.3	15.5
43	Swaziland.....	46.8	44.3	41.8	38.7	34.3	29.8	26.1	23.3
44	Western Africa (5).....	47.3	45.4	42.0	37.1	31.3	26.9	23.6	20.6
45	Benin.....	49.2	48.3	46.4	41.8	33.7	27.8	24.1	21.7
46	Burkina Faso.....	47.1	46.2	44.3	40.7	34.5	28.7	24.6	21.9
47	Cape Verde.....	39.7	39.3	34.8	30.0	26.1	23.5	21.2	18.3
48	Cote d'Ivoire.....	49.9	49.0	47.3	43.1	34.7	29.2	25.5	22.7
49	Gambia.....	47.4	44.6	43.0	39.9	34.1	27.8	23.6	21.1
50	Ghana.....	43.9	42.0	38.5	32.7	27.1	23.3	20.9	19.4
51	Guinea.....	51.0	49.9	48.2	45.0	40.6	35.8	29.2	24.7
52	Guinea-Bissau.....	42.9	40.7	38.3	34.5	28.4	24.1	21.4	19.7
53	Liberia.....	46.7	45.4	42.6	38.3	33.6	28.6	24.8	22.0
54	Mali.....	51.0	50.1	48.2	44.9	40.0	34.7	29.4	25.6
55	Mauritania.....	46.2	45.2	43.4	39.8	33.4	27.5	23.6	21.2
56	Niger.....	51.7	50.5	48.2	43.9	35.3	28.1	24.3	22.0
57	Nigeria.....	46.8	44.5	40.0	34.4	29.1	25.4	22.6	19.4
58	Senegal.....	45.5	43.7	42.6	39.5	33.5	27.2	23.1	20.8
59	Sierra Leone.....	48.2	47.3	45.6	41.9	35.4	29.2	25.0	22.2
60	Togo.....	44.7	43.8	42.1	38.7	32.7	27.1	23.3	21.0

Table 37 (continued)

Low variant

No.	Region and country or area	Crude birth rate (per 1,000 population)							
		1985-90	1990-95	1995-00	2000-05	2005-10	2010-15	2015-20	2020-25
61	Latin America.....	27.1	24.2	22.0	20.6	19.3	18.1	16.9	15.9
62	Caribbean (6).....	24.1	22.5	20.3	18.8	17.7	17.1	16.3	15.4
63	Barbados.....	15.7	14.4	12.8	12.2	11.4	10.7	9.9	9.2
64	Cuba.....	17.5	17.4	16.0	14.4	13.7	13.8	13.8	13.4
65	Dominican Republic.....	29.2	25.3	22.4	20.6	19.2	17.9	16.7	15.6
66	Guadeloupe.....	20.3	18.5	16.2	14.0	12.9	12.2	11.3	10.0
67	Haiti.....	35.2	33.4	31.3	29.3	27.4	25.7	24.1	22.6
68	Jamaica.....	21.6	19.0	14.3	13.9	13.1	11.9	10.6	9.6
69	Martinique.....	18.4	17.2	14.5	12.0	10.7	10.2	10.3	9.7
70	Puerto Rico.....	16.5	15.0	12.7	12.0	11.2	10.5	9.7	9.1
71	Trinidad and Tobago.....	25.5	23.2	19.1	15.1	13.0	13.1	12.5	11.4
72	Central America (7).....	28.4	24.9	23.1	21.8	20.4	18.9	17.5	16.5
73	Costa Rica.....	27.6	24.3	21.8	20.1	18.9	17.8	16.7	15.6
74	El Salvador.....	35.8	34.7	32.6	29.7	27.0	24.9	23.4	21.6
75	Guatemala.....	39.6	36.3	33.1	30.0	27.3	24.9	22.9	21.2
76	Honduras.....	36.7	31.1	26.9	24.5	23.3	22.0	20.6	19.3
77	Mexico.....	25.9	22.2	20.8	19.8	18.7	17.3	16.0	15.1
78	Nicaragua.....	41.0	37.0	32.8	29.2	26.2	23.6	21.4	19.6
79	Panama.....	26.0	23.7	21.3	19.2	17.5	16.1	15.0	14.0
80	South America (8).....	26.9	24.0	21.8	20.3	19.0	17.9	16.7	15.7
81	Argentina.....	20.4	18.9	18.3	17.9	17.2	16.3	15.5	15.0
82	Bolivia.....	41.7	38.2	34.1	30.7	27.6	24.9	22.7	20.9
83	Brazil.....	26.7	23.3	20.8	19.3	18.2	17.2	16.0	15.0
84	Chile.....	23.3	21.7	19.9	18.1	17.2	16.6	16.1	15.4
85	Colombia.....	26.8	24.9	22.9	21.3	19.8	18.6	17.5	16.6
86	Ecuador.....	32.1	28.5	25.2	22.6	20.5	18.8	17.3	16.1
87	Guyana.....	25.5	23.0	19.4	16.5	14.3	12.5	11.9	11.1
88	Paraguay.....	33.3	30.3	27.3	25.0	23.2	21.6	20.2	18.9
89	Peru.....	31.0	27.3	24.0	21.3	19.3	17.8	16.4	15.3
90	Suriname.....	27.7	23.6	18.1	13.3	13.4	13.3	12.4	11.0
91	Uruguay.....	17.1	16.4	16.2	15.9	15.3	14.8	14.4	14.1
92	Venezuela.....	29.7	26.6	24.0	23.2	22.1	20.9	19.5	18.4
93	Northern America (9).....	14.5	12.9	11.5	10.7	10.5	10.2	9.7	9.1
94	Canada.....	13.7	12.1	10.6	9.7	9.2	9.0	8.5	7.9
95	United States of America.....	14.6	12.9	11.6	10.8	10.6	10.3	9.8	9.3
96	Asia.....	26.4	24.6	22.0	18.9	16.8	15.2	13.5	12.5
97	Eastern Asia (10).....	18.6	17.9	15.5	12.2	11.0	10.7	10.6	10.0
98	China.....	19.6	18.7	16.0	12.3	11.1	10.9	10.8	10.2
99	Hong Kong.....	12.8	11.9	10.6	9.7	9.0	8.3	7.8	7.3
100	Japan.....	11.1	10.9	11.0	10.3	9.3	8.4	8.1	8.1
101	Korea.....	17.3	16.2	14.6	12.9	11.4	10.4	9.9	9.5
102	Dem. Peo. Rep. of Korea.....	21.2	20.2	16.5	13.5	12.0	11.4	11.1	10.4
103	Republic of Korea.....	15.3	14.2	13.6	12.5	11.1	9.9	9.1	8.9
104	Mongolia.....	35.5	33.5	31.4	29.7	27.5	25.1	22.4	20.3
105	South-eastern Asia (11).....	27.9	25.6	22.6	19.1	16.4	14.7	13.1	12.3
106	Cambodia.....	38.9	34.6	28.5	23.0	21.8	22.1	20.8	17.9
107	East Timor.....	42.3	36.5	30.2	25.0	23.0	22.4	19.1	14.6
108	Indonesia.....	27.2	24.3	20.8	16.5	13.6	13.2	12.6	11.6
109	Lao People's Dem. Rep.....	45.1	40.1	35.8	30.5	25.8	22.7	20.4	17.9
110	Malaysia.....	29.7	25.0	20.1	16.4	12.9	13.3	13.0	12.2
111	Myanmar.....	29.2	27.8	25.2	22.0	18.5	15.0	13.5	13.3
112	Philippines.....	31.7	29.2	26.3	23.7	21.1	17.9	14.3	13.4
113	Singapore.....	16.5	14.6	12.4	10.7	10.0	9.8	9.5	9.0
114	Thailand.....	19.0	18.6	17.2	15.0	13.2	11.9	10.9	10.3
115	Viet Nam.....	30.0	28.6	25.8	22.7	19.5	15.9	13.1	12.9

Table 37 (continued)

No.	Region and country or area	Crude birth rate (per 1,000 population)							
		1985-90	1990-95	1995-00	2000-05	2005-10	2010-15	2015-20	2020-25
116	Southern Asia (12).....	33.7	30.6	27.8	24.7	21.8	18.7	15.4	14.1
117	Afghanistan.....	44.6	45.5	42.9	36.8	30.5	25.6	22.9	21.3
118	Bangladesh.....	40.5	38.6	35.6	30.3	25.6	22.3	20.1	18.1
119	Bhutan.....	38.3	37.5	36.1	34.2	30.2	25.9	22.6	20.5
120	India.....	31.3	28.2	25.6	22.9	20.1	17.0	13.6	12.7
121	Iran (Islamic Republic of)...	34.3	32.6	31.0	29.4	26.3	22.1	17.9	16.3
122	Nepal.....	38.3	34.0	29.5	25.5	22.5	20.3	17.5	15.2
123	Pakistan.....	43.3	37.1	31.9	28.1	25.7	23.3	19.4	16.1
124	Sri Lanka.....	22.0	19.4	16.8	15.3	14.0	12.3	11.6	10.8
125	Western Asia (13).....	34.8	32.0	28.9	25.6	22.7	20.6	18.7	16.9
126	Bahrain.....	27.0	23.2	19.8	17.5	15.7	13.6	11.5	11.2
127	Cyprus.....	18.3	15.2	12.6	11.1	11.4	11.3	10.4	9.4
128	Democratic Yemen (14).....	46.0	43.8	39.1	32.8	27.7	24.4	21.9	19.7
129	Iraq.....	41.4	38.2	35.4	32.3	28.5	24.9	22.1	20.0
130	Israel.....	20.9	19.0	17.7	16.0	14.1	12.0	11.5	10.9
131	Jordan.....	38.5	37.9	35.1	30.6	26.5	23.4	20.9	17.6
132	Kuwait.....	27.2	23.5	20.4	18.0	16.3	14.7	13.2	11.7
133	Lebanon.....	31.7	28.1	23.4	19.3	16.8	15.8	14.4	13.0
134	Oman.....	45.1	41.7	38.9	35.3	31.3	27.5	24.3	21.6
135	Qatar.....	30.5	27.7	26.1	25.1	24.1	22.0	19.8	18.0
136	Saudi Arabia.....	41.6	40.5	39.1	35.6	31.1	26.9	23.8	21.4
137	Syrian Arab Republic.....	43.6	39.7	33.8	29.9	26.8	23.5	20.6	18.9
138	Turkey.....	27.7	24.0	20.1	15.9	13.5	13.5	12.9	11.8
139	United Arab Emirates.....	21.9	19.2	18.8	18.8	17.7	15.6	13.4	12.0
140	Yemen (14).....	51.6	48.1	44.4	40.3	35.4	29.9	25.2	21.6
141	Europe.....	12.5	12.1	11.4	10.6	9.9	9.4	9.0	8.8
142	Eastern Europe.....	14.1	12.8	12.4	12.1	11.6	10.9	10.3	9.9
143	Bulgaria.....	12.1	11.6	11.4	10.8	10.1	9.6	9.4	9.1
144	Czechoslovakia.....	13.7	12.9	12.9	12.5	11.3	10.4	10.0	9.7
145	German Dem. Rep. (15).....	12.1	10.4	9.7	9.8	9.6	8.9	8.2	7.9
146	Hungary.....	11.3	10.9	11.1	10.5	9.7	9.0	8.7	8.5
147	Poland.....	15.6	13.7	13.2	13.4	13.4	12.5	11.6	11.1
148	Romania.....	15.2	14.4	13.4	12.3	11.4	10.9	10.5	10.0
149	Northern Europe (16).....	13.1	12.8	11.7	10.6	9.9	9.6	9.3	9.0
150	Denmark.....	10.5	10.3	9.9	9.2	8.4	7.8	7.6	7.4
151	Finland.....	12.2	11.1	10.1	9.8	9.6	9.4	9.0	8.5
152	Iceland.....	16.0	14.2	13.0	12.1	11.7	11.0	10.2	9.6
153	Ireland.....	17.4	16.8	15.8	14.8	14.1	13.4	12.6	12.0
154	Norway.....	12.2	11.9	11.3	10.2	9.5	9.1	8.9	8.6
155	Sweden.....	12.4	11.8	10.8	9.6	8.9	8.9	9.0	8.8
156	United Kingdom.....	13.4	13.1	11.9	10.7	9.9	9.6	9.3	9.0
157	Southern Europe (17).....	11.6	11.7	11.3	10.6	9.7	9.0	8.6	8.4
158	Albania.....	22.5	19.7	18.5	17.6	16.4	15.3	14.4	13.7
159	Greece.....	11.6	11.3	11.1	10.7	10.1	9.4	9.0	8.8
160	Italy.....	9.7	10.4	10.1	9.2	8.1	7.4	7.2	7.1
161	Malta.....	14.3	12.7	11.7	11.4	11.4	10.9	10.1	9.4
162	Portugal.....	12.7	12.6	12.5	11.8	10.9	10.1	9.6	9.4
163	Spain.....	11.4	11.7	11.6	11.0	10.0	9.2	8.6	8.4
164	Yugoslavia.....	14.5	13.3	12.3	11.7	11.0	10.4	9.9	9.5
165	Western Europe (18).....	12.0	11.5	10.5	9.4	8.7	8.5	8.3	8.1
166	Austria.....	11.2	10.8	9.8	8.9	8.5	8.2	7.8	7.5
167	Belgium.....	11.6	10.9	10.1	9.4	8.9	8.6	8.3	7.9
168	France.....	13.7	12.9	12.0	11.0	10.3	9.8	9.3	8.9
169	Germany, Fed. Rep. of (15)...	10.5	10.4	9.2	7.9	7.3	7.3	7.5	7.3
170	Luxembourg.....	11.4	10.7	9.7	8.7	8.4	8.3	8.1	7.8
171	Netherlands.....	12.5	12.1	10.8	9.4	8.6	8.4	8.4	8.2
172	Switzerland.....	11.4	10.6	9.4	8.4	7.8	7.7	7.7	7.4

Low variant

Table 37 (continued)

No.	Region and country or area	Crude birth rate (per 1,000 population)							
		1985-90	1990-95	1995-00	2000-05	2005-10	2010-15	2015-20	2020-25
173	Oceania.....	18.9	17.7	16.5	15.0	13.9	12.9	12.0	11.2
174	Australia-New Zealand.....	14.8	13.8	12.7	11.6	11.1	10.7	10.3	9.9
175	Australia (19).....	14.6	13.5	12.6	11.6	11.1	10.7	10.3	9.9
176	New Zealand.....	15.8	15.1	13.3	11.7	11.0	10.7	10.4	9.9
177	Melanesia (20).....	33.0	31.1	28.8	25.5	22.2	19.0	16.7	14.9
178	Fiji.....	26.0	22.6	21.1	19.7	17.2	14.5	13.0	11.7
179	Papua New Guinea.....	33.8	32.4	30.1	26.4	22.7	19.3	17.0	15.1
180	Micronesia (21).....	26.1	23.2	20.3	18.3	16.8	15.0	13.3	12.3
181	Polynesia (22).....	31.4	28.2	26.2	24.2	21.4	18.3	15.8	14.4
182	USSR.....	18.2	16.4	15.3	14.8	14.2	13.4	11.9	10.9

(See Note II on the page preceding Table 30.)

Table 38. Crude death rate by region and country or area, 1950-2025, medium variant

No.	Region and country or area	Crude death rate (per 1,000 population)							
		1950-1955	1955-1960	1960-1965	1965-1970	1970-1975	1975-1980	1980-1985	1985-1990
1	World total.....	19.7	17.2	15.4	13.3	12.1	11.1	10.4	9.8
2	More developed regions (*).....	10.1	9.3	9.0	9.2	9.3	9.4	9.6	9.8
3	Less developed regions (+).....	24.3	20.9	18.3	15.0	13.2	11.7	10.6	9.8
4	Africa.....	26.9	24.7	22.9	21.0	19.2	17.6	16.4	14.7
5	Eastern Africa (1).....	28.2	25.9	23.7	21.7	20.1	18.8	18.3	16.4
6	Burundi.....	25.2	23.7	22.1	21.0	21.0	20.4	19.4	17.9
7	Comoros.....	24.2	22.6	21.2	20.0	17.8	15.8	14.4	13.0
8	Djibouti.....	30.8	28.8	26.7	24.7	22.8	21.1	19.4	17.8
9	Ethiopia.....	31.9	29.2	26.8	24.6	22.9	21.5	23.5	20.7
10	Kenya.....	25.3	23.5	21.4	19.3	17.3	15.5	13.4	11.3
11	Madagascar.....	26.5	24.6	22.9	21.1	18.9	16.7	15.3	14.0
12	Malawi.....	30.9	29.1	27.5	25.5	23.5	24.0	22.3	20.6
13	Mauritius (2).....	15.7	10.6	9.1	7.8	7.0	6.3	6.0	6.4
14	Mozambique.....	29.6	27.2	25.1	23.0	21.7	20.8	20.1	18.5
15	Reunion.....	13.3	11.9	10.3	8.7	7.0	6.1	5.8	5.6
16	Rwanda.....	23.2	22.3	21.4	20.8	20.5	20.2	18.8	17.2
17	Somalia.....	30.9	28.9	26.9	25.1	23.3	23.0	22.3	20.2
18	Uganda.....	24.5	22.4	20.1	18.7	18.5	17.6	17.1	15.6
19	United Rep. of Tanzania.....	27.4	25.0	22.8	20.7	18.7	16.8	15.3	14.0
20	Zambia.....	26.1	23.6	21.4	19.3	18.0	16.5	15.0	13.7
21	Zimbabwe.....	23.3	21.5	19.3	17.1	15.0	13.1	11.7	10.3
22	Middle Africa (3).....	28.2	26.1	24.4	22.5	20.7	19.1	17.6	15.9
23	Angola.....	34.8	32.2	30.2	28.1	25.4	23.6	22.2	20.2
24	Cameroon.....	27.3	25.4	23.9	22.1	20.2	18.4	16.6	14.9
25	Central African Republic.....	29.2	27.1	25.0	23.1	21.8	20.7	19.4	17.8
26	Chad.....	32.0	30.4	28.6	27.0	24.9	23.1	21.4	19.5
27	Congo.....	25.0	23.3	21.8	20.4	18.9	17.4	15.9	14.6
28	Equatorial Guinea.....	31.7	29.9	28.0	26.4	24.1	22.7	21.1	19.6
29	Gabon.....	27.1	24.4	22.9	21.6	20.2	18.9	18.1	16.8
30	Zaire.....	25.5	23.6	22.0	20.3	18.8	17.2	15.8	14.2
31	Northern Africa (4).....	24.7	22.1	20.6	18.6	16.6	14.4	12.6	10.8
32	Algeria.....	23.9	21.2	19.4	17.4	15.4	13.4	10.4	8.3
33	Egypt.....	24.0	21.0	20.4	18.3	16.3	14.2	12.7	10.8
34	Libyan Arab Jamahiriya.....	22.5	19.9	18.3	16.8	14.8	12.7	10.9	9.4
35	Morocco.....	25.7	22.7	19.6	17.4	15.7	13.0	11.4	9.8
36	Sudan.....	27.1	26.0	24.8	23.0	21.2	19.4	17.3	15.8
37	Tunisia.....	22.6	20.3	17.9	15.5	12.3	10.0	8.4	7.3
38	Southern Africa.....	21.0	18.8	17.3	15.5	14.0	12.6	11.4	10.2
39	Botswana.....	22.6	21.3	19.6	18.1	16.8	15.5	13.9	11.6
40	Lesotho.....	26.6	24.6	22.8	20.9	19.3	16.5	13.9	12.4
41	Namibia.....	25.3	23.9	22.6	21.2	18.2	15.3	13.7	12.1
42	South Africa.....	20.3	18.1	16.7	14.8	13.4	12.1	11.0	9.9
43	Swaziland.....	28.2	25.2	22.5	20.2	18.0	16.1	14.1	12.5
44	Western Africa (5).....	28.4	26.5	24.7	22.8	21.1	19.5	17.9	16.5
45	Benin.....	36.8	34.3	31.3	28.4	25.7	23.1	21.1	19.3
46	Burkina Faso.....	31.8	29.3	27.3	25.4	23.5	21.4	19.8	18.4
47	Cape Verde.....	18.6	17.0	15.0	12.5	11.7	10.0	9.5	8.2
48	Cote d'Ivoire.....	27.7	26.2	23.8	21.5	19.4	17.5	15.8	14.5
49	Gambia.....	34.1	32.5	31.2	29.0	26.7	24.9	23.1	21.4
50	Ghana.....	21.7	20.1	18.7	17.5	15.8	15.3	14.3	13.1
51	Guinea.....	34.1	31.9	30.0	28.3	26.8	25.4	23.8	22.0
52	Guinea-Bissau.....	30.3	29.1	28.0	27.4	26.7	26.2	24.7	23.0
53	Liberia.....	27.2	25.5	23.8	21.8	19.7	18.1	16.7	15.8
54	Mali.....	31.9	30.2	28.5	27.0	25.4	24.1	22.3	20.7
55	Mauritania.....	30.7	29.1	27.5	25.6	23.8	22.1	20.5	19.0
56	Niger.....	31.6	29.9	28.2	26.6	25.2	23.8	22.1	20.4
57	Nigeria.....	27.2	25.3	23.6	21.6	19.9	18.4	17.0	15.6
58	Senegal.....	27.8	27.4	26.8	25.9	23.8	21.7	19.4	17.7
59	Sierra Leone.....	34.3	33.3	32.3	30.6	29.2	27.1	25.2	23.4
60	Togo.....	29.1	26.8	24.4	20.8	19.4	17.4	15.7	14.1

Table 38 (continued)

Medium variant

Crude death rate (per 1,000 population)							Region and country or area	No.
1990-1995	1995-2000	2000-2005	2005-2010	2010-2015	2015-2020	2020-2025		
9.2	8.6	8.2	7.9	7.7	7.6	7.6	World total.....	1
9.6	9.5	9.7	10.0	10.1	10.4	10.6	More developed regions (*).....	2
9.1	8.4	7.8	7.4	7.2	7.0	7.1	Less developed regions (+).....	3
13.2	11.9	10.6	9.5	8.5	7.6	7.0	Africa.....	4
14.6	13.0	11.6	10.2	9.0	7.9	7.1	Eastern Africa (1).....	5
16.3	14.5	12.9	11.5	10.1	9.0	8.3	Burundi.....	6
11.7	10.4	9.2	8.0	6.8	5.8	5.2	Comoros.....	7
16.4	15.1	13.8	12.5	11.2	9.9	8.8	Djibouti.....	8
18.3	13.7	15.0	13.5	12.0	10.6	9.4	Ethiopia.....	9
9.7	8.3	7.0	6.0	5.2	4.6	4.2	Kenya.....	10
12.6	11.3	10.0	8.7	7.6	6.6	5.7	Madagascar.....	11
19.0	16.9	14.8	13.1	11.5	10.0	8.7	Malawi.....	12
6.3	6.3	6.4	6.5	6.8	7.3	8.1	Mauritius (2).....	13
17.0	15.4	13.9	12.5	11.2	10.0	9.0	Mozambique.....	14
5.5	5.5	5.6	5.8	6.0	6.3	6.8	Reunion.....	15
15.6	14.0	12.4	10.8	9.4	8.3	7.6	Rwanda.....	16
18.1	16.3	15.0	13.6	12.1	10.7	9.5	Somalia.....	17
14.1	12.4	10.9	9.6	8.4	7.4	6.5	Uganda.....	18
12.7	11.3	10.0	8.8	7.6	6.6	5.8	United Rep. of Tanzania.....	19
12.4	10.9	9.6	8.4	7.4	6.4	5.7	Zambia.....	20
8.9	7.7	6.6	5.9	5.4	5.1	5.0	Zimbabwe.....	21
14.5	13.0	11.6	10.3	9.1	7.9	6.9	Middle Africa (3).....	22
18.6	17.0	15.4	13.9	12.4	11.0	9.8	Angola.....	23
13.3	11.6	10.0	8.6	7.2	5.9	4.9	Cameroon.....	24
16.3	14.8	13.3	11.9	10.5	9.2	8.1	Central African Republic.....	25
17.9	16.4	14.9	13.4	12.1	10.8	9.7	Chad.....	26
13.2	11.9	10.6	9.4	8.2	7.1	6.3	Congo.....	27
18.0	16.4	14.8	13.4	12.0	10.6	9.4	Equatorial Guinea.....	28
16.0	14.6	12.8	11.2	10.0	8.9	7.8	Gabon.....	29
13.0	11.8	10.6	9.5	8.4	7.4	6.5	Zaire.....	30
9.4	8.2	7.3	6.7	6.3	6.0	6.0	Northern Africa (4).....	31
7.0	6.0	5.2	4.7	4.5	4.4	4.5	Algeria.....	32
9.1	7.8	6.9	6.4	6.1	6.0	6.2	Egypt.....	33
8.2	7.0	6.0	5.3	4.7	4.4	4.3	Libyan Arab Jamahiriya.....	34
8.3	7.1	6.2	5.8	5.5	5.5	5.6	Morocco.....	35
14.4	13.1	11.8	10.6	9.4	8.4	7.7	Sudan.....	36
6.4	5.8	5.5	5.4	5.4	5.5	5.7	Tunisia.....	37
9.0	8.0	7.2	6.7	6.4	6.2	6.2	Southern Africa.....	38
9.5	7.9	6.7	5.8	5.1	4.7	4.5	Botswana.....	39
11.0	9.6	8.5	7.5	6.7	6.0	5.6	Lesotho.....	40
10.6	9.2	8.0	7.0	6.1	5.5	5.2	Namibia.....	41
8.8	7.8	7.1	6.7	6.5	6.4	6.4	South Africa.....	42
11.1	9.5	8.1	6.9	6.0	5.3	4.9	Swaziland.....	43
15.0	13.5	12.1	10.8	9.5	8.4	7.5	Western Africa (5).....	44
17.7	16.1	14.5	12.9	11.4	10.0	8.8	Benin.....	45
17.1	15.6	14.1	12.7	11.3	9.9	8.6	Burkina Faso.....	46
6.8	5.6	4.8	4.3	3.9	3.7	3.6	Cape Verde.....	47
13.2	11.9	10.7	9.4	8.1	7.0	6.0	Cote d'Ivoire.....	48
19.5	17.9	16.4	14.8	13.2	11.7	10.6	Gambia.....	49
11.9	10.7	9.5	8.2	7.3	6.6	6.1	Ghana.....	50
20.3	18.6	16.9	15.2	13.4	11.8	10.4	Guinea.....	51
21.3	19.6	17.9	16.2	14.6	13.0	11.7	Guinea-Bissau.....	52
14.1	12.8	11.5	10.2	9.2	7.8	6.9	Liberia.....	53
19.1	17.4	15.7	14.0	12.4	10.8	9.5	Mali.....	54
17.5	16.0	14.5	13.1	11.6	10.3	9.1	Mauritania.....	55
18.7	17.1	15.4	13.8	12.1	10.6	9.3	Niger.....	56
14.0	12.6	11.3	10.0	8.8	7.8	7.0	Nigeria.....	57
16.1	14.7	13.3	11.9	10.5	9.3	8.5	Senegal.....	58
21.6	19.9	18.2	16.4	14.7	13.0	11.5	Sierra Leone.....	59
12.8	11.6	10.4	9.2	8.1	7.1	6.2	Togo.....	60

Table 38 (continued)

Medium variant		Crude death rate (per 1,000 population)							
No.	Region and country or area	Crude death rate (per 1,000 population)							
		1950-1955	1955-1960	1960-1965	1965-1970	1970-1975	1975-1980	1980-1985	1985-1990
61	Latin America.....	15.4	13.6	12.1	10.9	9.7	8.6	7.9	7.4
62	Caribbean (6).....	15.5	13.5	12.2	10.7	9.5	8.6	8.2	8.0
63	Barbados.....	13.2	10.3	9.2	8.5	8.7	8.6	8.8	9.0
64	Cuba.....	11.1	9.5	8.9	7.6	6.6	6.0	6.3	6.5
65	Dominican Republic.....	20.3	17.4	14.8	12.2	9.9	8.4	7.5	6.8
66	Guadeloupe.....	13.1	10.2	8.4	8.1	7.5	6.9	7.0	7.2
67	Haiti.....	27.5	24.7	22.2	19.7	17.8	16.0	14.5	13.2
68	Jamaica.....	11.5	9.8	9.1	8.5	8.2	7.4	6.3	6.6
69	Martinique.....	12.9	9.9	8.5	7.5	7.2	6.8	7.0	7.2
70	Puerto Rico.....	9.0	7.0	6.9	6.6	6.6	6.4	6.6	7.6
71	Trinidad and Tobago.....	11.3	9.3	7.7	7.5	7.2	6.7	6.7	6.2
72	Central America (7).....	17.1	14.3	12.3	11.0	9.5	7.9	7.0	6.3
73	Costa Rica.....	12.6	11.0	9.2	7.3	5.8	4.9	4.1	4.0
74	El Salvador.....	20.0	17.5	14.8	12.5	10.9	11.2	11.1	8.5
75	Guatemala.....	22.4	20.6	18.3	15.9	13.4	12.0	10.5	8.9
76	Honduras.....	22.2	20.2	18.1	16.1	13.7	11.1	9.0	8.1
77	Mexico.....	16.1	13.2	11.3	10.2	8.9	7.2	6.3	5.8
78	Nicaragua.....	22.7	19.7	17.1	14.7	12.7	11.8	9.7	8.0
79	Panama.....	13.2	10.9	9.6	8.4	7.3	6.0	5.4	5.2
80	South America (8).....	14.8	13.3	12.1	10.9	9.7	8.9	8.2	7.8
81	Argentina.....	9.1	8.6	8.8	9.1	9.0	8.8	8.7	8.6
82	Bolivia.....	24.1	22.8	21.5	20.2	19.0	17.5	15.9	14.1
83	Brazil.....	15.1	13.6	12.3	10.8	9.7	8.9	8.4	7.9
84	Chile.....	14.4	13.1	12.1	10.4	8.9	7.5	6.3	6.4
85	Colombia.....	16.7	13.4	11.5	10.1	8.7	7.7	6.3	6.1
86	Ecuador.....	18.9	16.5	14.3	12.8	11.2	9.5	8.0	7.4
87	Guyana.....	17.7	15.9	13.7	11.6	10.3	9.2	8.7	7.8
88	Paraguay.....	9.3	8.9	8.1	7.6	7.2	6.9	6.7	6.6
89	Peru.....	21.6	19.7	17.6	15.6	12.8	11.7	10.5	9.0
90	Suriname.....	12.6	11.4	10.3	8.8	7.5	7.3	6.9	6.2
91	Uruguay.....	10.5	10.1	9.6	9.6	10.1	10.1	10.0	10.0
92	Venezuela.....	12.3	10.6	9.1	7.7	6.5	5.9	5.5	5.4
93	Northern America (9).....	9.4	9.3	9.2	9.3	9.0	8.5	8.5	8.7
94	Canada.....	8.7	8.1	7.7	7.5	7.4	7.2	7.1	7.5
95	United States of America.....	9.5	9.4	9.4	9.5	9.2	8.6	8.6	8.8
96	Asia.....	24.1	20.4	17.7	14.1	12.4	10.7	9.7	9.0
97	Eastern Asia (10).....	23.3	18.7	15.7	10.4	8.5	7.0	6.6	6.7
98	China.....	25.0	20.6	17.1	10.9	8.7	7.2	6.7	6.7
99	Hong Kong.....	8.9	7.2	6.2	5.4	5.1	4.4	5.0	5.5
100	Japan.....	9.4	7.8	7.3	6.9	6.6	6.1	6.1	7.0
101	Korea.....	32.0	14.4	12.5	10.6	8.7	6.4	6.0	5.9
102	Dem. Peo. Rep. of Korea.....	32.0	13.3	12.5	11.1	8.3	6.1	5.6	5.4
103	Republic of Korea.....	32.0	14.9	12.5	10.4	8.8	6.5	6.3	6.1
104	Mongolia.....	21.7	19.3	17.0	14.8	13.1	11.4	10.0	8.8
105	South-eastern Asia (11).....	24.4	21.8	18.8	16.1	14.4	12.8	10.4	8.9
106	Cambodia.....	23.8	22.1	20.4	19.4	22.5	40.0	19.7	16.6
107	East Timor.....	34.5	31.1	28.2	25.3	23.0	45.0	23.0	21.5
108	Indonesia.....	26.1	24.3	21.5	19.3	17.3	15.1	11.2	9.4
109	Lao People's Dem. Rep.....	25.3	22.8	22.7	22.6	22.7	20.7	18.7	16.9
110	Malaysia.....	19.9	16.5	13.3	10.4	8.8	7.2	6.0	5.6
111	Myanmar.....	23.7	21.8	19.5	16.2	14.2	12.4	11.0	9.7
112	Philippines.....	19.5	16.1	13.1	10.7	10.5	9.1	8.5	7.7
113	Singapore.....	10.6	8.6	7.1	5.6	5.1	5.1	5.4	5.4
114	Thailand.....	19.2	15.9	13.4	11.4	9.3	8.3	8.0	7.0
115	Viet Nam.....	28.5	25.6	21.2	16.6	14.3	11.4	11.1	9.5

Table 38 (continued)

Medium variant

Crude death rate (per 1,000 population)							Region and country or area	No.
1990-1995	1995-2000	2000-2005	2005-2010	2010-2015	2015-2020	2020-2025		
7.0	6.6	6.5	6.5	6.5	6.7	7.0	Latin America.....	61
7.7	7.4	7.2	7.2	7.2	7.5	7.8	Caribbean (6).....	62
9.1	8.8	8.2	7.7	7.5	7.6	8.1	Barbados.....	63
6.7	6.9	7.1	7.6	8.1	8.9	9.7	Cuba.....	64
6.2	5.8	5.6	5.7	5.8	6.1	6.5	Dominican Republic.....	65
7.2	7.2	7.3	7.4	7.7	8.0	8.5	Guadeloupe.....	66
11.9	10.8	9.7	8.9	8.3	7.8	7.4	Haiti.....	67
6.1	5.6	5.4	5.3	5.3	5.5	5.9	Jamaica.....	68
7.3	7.4	7.6	7.7	8.0	8.3	8.7	Martinique.....	69
7.6	7.6	7.6	7.6	7.7	7.9	8.2	Puerto Rico.....	70
5.9	5.6	5.4	5.4	5.5	5.8	6.2	Trinidad and Tobago.....	71
5.8	5.4	5.3	5.2	5.4	5.6	6.0	Central America (7).....	72
4.0	4.2	4.4	4.7	5.1	5.6	6.1	Costa Rica.....	73
6.9	6.4	5.9	5.5	5.3	5.3	5.4	El Salvador.....	74
7.7	6.7	6.0	5.6	5.3	5.2	5.3	Guatemala.....	75
7.2	6.4	5.8	5.4	5.1	5.0	5.0	Honduras.....	76
5.4	5.2	5.1	5.2	5.4	5.7	6.2	Mexico.....	77
6.7	5.7	5.2	4.9	4.8	4.9	5.1	Nicaragua.....	78
5.2	5.2	5.4	5.6	6.0	6.5	7.1	Panama.....	79
7.4	7.1	6.9	6.9	6.9	7.1	7.4	South America (8).....	80
8.6	8.6	8.7	8.7	8.7	8.7	8.9	Argentina.....	81
12.2	10.0	8.7	7.7	7.1	6.6	6.2	Bolivia.....	82
7.5	7.2	7.1	7.1	7.1	7.3	7.6	Brazil.....	83
6.4	6.5	6.6	6.9	7.2	7.6	8.1	Chile.....	84
5.9	5.8	5.7	5.7	5.8	6.1	6.5	Colombia.....	85
6.9	6.5	6.2	6.1	6.0	6.1	6.3	Ecuador.....	86
7.1	6.5	6.2	6.2	6.5	6.8	7.3	Guyana.....	87
6.4	6.2	6.1	6.0	6.2	6.4	6.6	Paraguay.....	88
7.6	6.8	6.3	6.2	6.2	6.4	6.7	Peru.....	89
5.6	5.3	5.3	5.4	5.5	5.7	6.0	Suriname.....	90
10.3	10.4	10.4	10.4	10.4	10.3	10.3	Uruguay.....	91
5.3	5.3	5.4	5.6	5.7	6.0	6.3	Venezuela.....	92
8.7	8.8	8.8	8.9	9.0	9.3	9.9	Northern America (9).....	93
7.8	8.0	8.4	8.7	9.0	9.5	10.2	Canada.....	94
8.8	8.8	8.9	8.9	9.0	9.3	9.9	United States of America.....	95
8.4	7.8	7.4	7.1	7.0	7.1	7.2	Asia.....	96
6.6	6.6	6.8	7.0	7.4	7.9	8.4	Eastern Asia (10).....	97
6.6	6.5	6.6	6.8	7.1	7.5	8.1	China.....	98
6.1	6.6	7.3	7.9	8.5	9.1	10.0	Hong Kong.....	99
7.6	8.3	9.1	10.0	10.9	11.7	12.5	Japan.....	100
5.9	6.0	6.2	6.6	7.1	7.8	8.4	Korea.....	101
5.3	5.3	5.3	5.6	6.0	6.5	7.0	Dem. Peo. Rep. of Korea.....	102
6.1	6.3	6.7	7.2	7.8	8.5	9.3	Republic of Korea.....	103
7.7	6.9	6.3	5.8	5.6	5.4	5.3	Mongolia.....	104
8.1	7.3	6.8	6.6	6.5	6.6	6.8	South-eastern Asia (11).....	105
14.6	12.5	11.1	10.3	10.0	9.5	9.2	Cambodia.....	106
18.7	16.1	14.2	13.1	12.5	11.7	11.1	East Timor.....	107
8.5	7.7	7.2	7.0	7.0	7.2	7.3	Indonesia.....	108
15.1	13.0	11.3	9.7	8.5	7.6	7.1	Lao People's Dem. Rep.....	109
5.1	4.8	4.7	4.9	5.1	5.4	5.7	Malaysia.....	110
8.7	7.8	7.1	6.6	6.4	6.3	6.3	Myanmar.....	111
7.1	6.5	6.0	5.8	5.8	5.9	6.1	Philippines.....	112
5.5	5.7	6.1	6.7	7.5	8.4	9.5	Singapore.....	113
6.5	6.3	6.3	6.4	6.6	7.0	7.4	Thailand.....	114
8.2	7.2	6.4	5.9	5.6	5.6	5.7	Viet Nam.....	115

No.	Region and country or area	Crude death rate (per 1,000 population)							
		1950-1955	1955-1960	1960-1965	1965-1970	1970-1975	1975-1980	1980-1985	1985-1990
116	Southern Asia (12).....	25.1	22.2	20.0	18.1	16.6	14.6	13.3	11.8
117	Afghanistan.....	31.7	30.4	29.9	28.0	26.0	24.0	23.0	23.0
118	Bangladesh.....	24.2	22.9	22.0	21.0	20.8	18.9	17.5	15.5
119	Bhutan.....	27.2	25.7	24.1	22.7	21.3	19.8	18.1	16.8
120	India.....	25.0	21.7	19.4	17.5	15.8	13.9	12.7	11.3
121	Iran (Islamic Republic of)...	24.5	22.0	19.6	17.0	14.5	11.9	9.7	7.7
122	Nepal.....	27.0	26.2	25.0	23.0	21.0	19.0	17.0	14.8
123	Pakistan.....	28.5	25.0	21.9	20.2	18.3	16.0	14.4	12.6
124	Sri Lanka.....	11.5	9.9	8.5	8.3	8.1	7.1	6.3	5.9
125	Western Asia (13).....	23.4	20.4	17.7	15.4	13.1	10.6	9.6	8.5
126	Bahrain.....	16.4	15.7	13.8	10.1	7.5	6.3	4.5	3.8
127	Cyprus.....	10.5	10.5	10.5	10.0	9.7	8.6	8.4	8.2
128	Democratic Yemen (14).....	32.0	29.6	27.9	25.3	23.1	20.9	17.4	15.8
129	Iraq.....	21.9	21.0	18.8	16.9	14.6	9.4	8.7	7.8
130	Israel.....	6.9	6.2	6.0	6.7	7.1	6.8	6.8	7.0
131	Jordan.....	26.0	23.0	22.0	21.0	14.4	9.6	7.6	6.4
132	Kuwait.....	11.2	10.5	9.0	6.3	5.0	4.2	3.2	2.4
133	Lebanon.....	18.7	15.2	13.3	11.8	9.3	8.7	8.8	8.7
134	Oman.....	31.9	29.5	26.1	22.7	20.0	17.0	13.0	7.8
135	Qatar.....	22.2	19.4	16.7	14.1	11.6	9.4	4.9	4.5
136	Saudi Arabia.....	25.9	23.7	21.3	19.2	16.9	10.7	9.0	7.6
137	Syrian Arab Republic.....	21.4	18.8	16.6	15.3	12.1	8.9	8.6	7.0
138	Turkey.....	23.5	19.8	16.4	13.5	11.6	10.2	9.4	8.4
139	United Arab Emirates.....	22.8	20.7	17.3	12.3	9.9	7.3	4.0	3.8
140	Yemen (14).....	31.6	29.0	26.6	24.2	21.8	20.7	18.3	16.1
141	Europe.....	11.0	10.5	10.2	10.4	10.4	10.4	10.5	10.7
142	Eastern Europe.....	11.3	10.0	9.4	9.8	10.3	10.8	11.2	11.3
143	Bulgaria.....	10.2	8.9	8.2	8.7	9.1	9.8	11.3	11.6
144	Czechoslovakia.....	10.9	9.7	9.5	10.6	11.4	11.6	11.9	11.9
145	German Dem. Rep. (15).....	11.9	12.7	13.3	13.7	13.8	13.9	13.6	12.8
146	Hungary.....	11.4	10.3	10.1	10.8	11.8	12.8	13.7	13.4
147	Poland.....	10.9	8.8	7.6	7.7	8.3	9.2	9.6	9.9
148	Romania.....	12.0	9.7	8.6	9.2	9.4	9.7	10.2	10.8
149	Northern Europe (16).....	11.1	11.0	11.2	11.2	11.2	11.4	11.2	11.5
150	Denmark.....	9.0	9.1	9.7	10.0	10.1	10.4	11.1	11.3
151	Finland.....	9.7	9.1	9.3	9.7	9.5	9.3	9.3	10.2
152	Iceland.....	7.5	7.1	6.9	7.0	7.0	6.4	6.9	7.1
153	Ireland.....	12.6	12.0	11.8	11.5	11.0	10.2	9.4	8.8
154	Norway.....	8.2	8.8	9.5	9.7	10.0	10.0	10.2	10.6
155	Sweden.....	9.8	9.6	10.0	10.2	10.4	10.9	11.0	12.1
156	United Kingdom.....	11.7	11.7	11.8	11.7	11.7	11.9	11.7	11.8
157	Southern Europe (17).....	10.4	9.7	9.4	9.2	9.2	9.0	8.9	9.5
158	Albania.....	14.2	10.9	9.7	8.3	6.9	6.4	6.1	5.7
159	Greece.....	7.2	7.3	7.8	8.1	8.6	8.8	9.0	9.7
160	Italy.....	9.9	9.6	9.8	9.7	9.8	9.8	9.5	10.2
161	Malta.....	10.1	8.8	8.8	9.2	9.0	8.8	9.3	9.8
162	Portugal.....	11.7	11.4	10.8	10.7	10.5	10.3	9.6	10.1
163	Spain.....	10.2	9.4	8.8	8.7	8.3	8.2	7.7	9.1
164	Yugoslavia.....	12.4	10.5	9.4	8.8	8.7	8.6	9.2	9.0
165	Western Europe (18).....	11.4	11.2	11.1	11.3	11.1	10.8	11.1	11.1
166	Austria.....	12.3	12.5	12.5	13.0	12.8	12.4	12.1	12.0
167	Belgium.....	12.2	12.0	12.1	12.4	12.1	11.7	11.4	11.8
168	France.....	12.8	11.8	11.2	11.1	10.6	10.3	11.2	10.3
169	Germany, Fed. Rep. of (15)...	10.8	11.2	11.4	11.9	12.0	11.7	11.6	12.2
170	Luxembourg.....	11.7	11.8	11.9	12.4	12.1	11.5	11.2	11.5
171	Netherlands.....	7.5	7.6	7.8	8.1	8.3	8.1	8.2	8.7
172	Switzerland.....	10.1	9.9	9.5	9.3	9.0	9.0	9.3	10.1

Table 38 (continued)

Medium variant

Crude death rate (per 1,000 population)							Region and country or area	No.
1990-1995	1995-2000	2000-2005	2005-2010	2010-2015	2015-2020	2020-2025		
10.6	9.4	8.4	7.6	7.0	6.8	6.7	Southern Asia (12)	116
22.1	19.8	17.0	14.9	13.5	12.5	11.6	Afghanistan	117
13.8	12.2	10.8	9.3	8.1	7.4	7.0	Bangladesh	118
15.5	14.2	12.9	11.7	10.4	9.3	8.6	Bhutan	119
10.2	9.0	8.1	7.4	7.0	6.8	7.0	India	120
6.7	6.2	5.8	5.3	5.0	4.7	4.7	Iran (Islamic Republic of)	121
12.9	11.4	9.9	8.8	8.0	7.5	7.2	Nepal	122
10.5	8.7	7.4	6.5	5.9	5.5	5.4	Pakistan	123
5.8	5.8	6.0	6.2	6.4	6.7	7.1	Sri Lanka	124
7.4	6.5	6.0	5.6	5.4	5.2	5.1	Western Asia (13)	125
3.4	3.2	3.2	3.2	3.3	3.4	3.6	Bahrain	126
7.8	7.5	7.2	7.4	7.7	8.0	8.5	Cyprus	127
14.1	12.2	10.5	8.9	7.5	6.5	5.6	Democratic Yemen (14)	128
6.7	5.8	5.1	4.6	4.3	4.1	4.0	Iraq	129
6.6	6.2	6.1	5.9	6.0	6.1	6.5	Israel	130
5.4	4.7	4.3	4.0	3.8	3.7	3.7	Jordan	131
2.4	2.6	3.0	3.5	4.2	5.1	6.1	Kuwait	132
7.7	6.8	6.3	6.1	5.9	5.8	5.8	Lebanon	133
5.8	5.2	4.7	4.3	4.0	3.8	3.6	Oman	134
4.3	4.4	4.6	4.9	5.2	5.6	5.9	Qatar	135
6.5	5.6	4.9	4.5	4.1	3.9	3.8	Saudi Arabia	136
5.7	4.9	4.3	3.9	3.6	3.5	3.5	Syrian Arab Republic	137
7.5	6.6	6.4	6.4	6.5	6.6	6.8	Turkey	138
3.9	4.2	4.7	5.4	6.3	7.4	8.5	United Arab Emirates	139
13.9	11.8	10.0	8.5	7.2	6.0	5.1	Yemen (14)	140
10.6	10.3	10.6	10.8	11.0	11.2	11.5	Europe	141
10.8	10.3	10.6	10.7	10.7	10.7	10.8	Eastern Europe	142
11.6	11.6	12.2	12.4	12.4	12.1	12.3	Bulgaria	143
11.2	10.4	10.5	10.3	10.2	10.2	10.7	Czechoslovakia	144
11.8	10.9	11.2	11.5	11.8	12.5	12.6	German Dem. Rep. (15)	145
12.7	12.3	12.6	12.6	12.4	12.4	12.7	Hungary	146
9.8	9.5	9.7	9.8	9.7	9.7	9.8	Poland	147
10.5	10.0	10.5	10.7	10.7	10.7	10.4	Romania	148
11.2	10.9	10.7	10.6	10.5	10.7	11.2	Northern Europe (16)	149
11.3	11.1	11.1	11.2	11.5	12.1	13.0	Denmark	150
10.2	10.2	10.5	10.7	10.9	11.4	12.2	Finland	151
7.0	7.0	7.2	7.4	7.6	7.9	8.5	Iceland	152
8.4	7.9	7.5	7.1	7.1	7.2	7.6	Ireland	153
10.7	10.6	10.5	10.3	10.1	10.1	10.7	Norway	154
11.9	11.7	11.5	11.3	11.1	11.4	12.2	Sweden	155
11.5	11.0	10.9	10.7	10.6	10.8	11.1	United Kingdom	156
9.7	9.7	10.2	10.7	11.0	11.1	11.4	Southern Europe (17)	157
5.6	5.5	5.5	5.7	5.9	6.2	6.6	Albania	158
10.0	10.3	10.6	11.3	11.8	12.0	11.8	Greece	159
10.6	10.5	11.2	11.7	12.2	12.6	13.0	Italy	160
9.3	9.2	9.2	9.4	9.7	10.3	11.1	Malta	161
10.2	10.1	10.2	10.3	10.4	10.4	10.6	Portugal	162
9.1	9.3	9.6	9.9	10.1	10.0	10.3	Spain	163
9.0	9.0	9.7	10.3	10.6	10.8	10.9	Yugoslavia	164
10.8	10.4	10.9	11.1	11.4	11.9	12.2	Western Europe (18)	165
11.7	11.1	11.5	11.6	11.6	12.1	12.7	Austria	166
11.5	11.2	11.6	11.8	11.9	12.1	12.5	Belgium	167
9.9	9.4	9.9	10.1	10.3	10.4	10.7	France	168
12.0	11.6	12.1	12.5	13.1	14.0	14.3	Germany, Fed. Rep. of (15)	169
11.1	10.7	11.1	11.7	12.1	12.5	13.0	Luxembourg	170
8.7	8.7	9.0	9.2	9.6	10.0	10.7	Netherlands	171
10.1	10.0	10.3	10.6	11.1	11.5	12.2	Switzerland	172

Medium variant

Table 38 (continued)

No.	Region and country or area	Crude death rate (per 1,000 population)							
		1950-1955	1955-1960	1960-1965	1965-1970	1970-1975	1975-1980	1980-1985	1985-1990
173	Oceania.....	12.4	11.4	10.6	10.4	9.8	8.8	8.2	8.1
174	Australia-New Zealand.....	9.4	8.9	8.7	8.8	8.5	7.8	7.5	7.6
175	Australia (19).....	9.4	8.8	8.7	8.9	8.5	7.7	7.3	7.5
176	New Zealand.....	9.3	9.1	8.9	8.7	8.4	8.2	8.1	8.4
177	Melanesia (20).....	25.7	22.5	19.2	17.2	15.3	13.5	11.4	10.5
178	Fiji.....	14.2	12.9	11.4	10.8	9.2	8.6	8.0	7.2
179	Papua New Guinea.....	28.8	25.1	21.3	19.1	17.1	15.0	12.5	11.6
180	Micronesia (21).....	17.9	16.1	14.1	12.3	10.7	9.3	8.2	7.1
181	Polynesia (22).....	19.2	17.0	14.6	12.4	10.4	5.7	5.2	4.9
182	USSR.....	9.2	7.6	7.2	7.8	8.6	10.0	10.7	10.6

(See Note II on the page preceding Table 30.)

Table 38 (continued)

Medium variant

Crude death rate (per 1,000 population)							Region and country or area	No.
1990-1995	1995-2000	2000-2005	2005-2010	2010-2015	2015-2020	2020-2025		
8.0	7.9	7.8	7.8	7.8	7.9	8.3	Oceania.....	173
7.7	7.8	8.0	8.1	8.2	8.6	9.1	Australia-New Zealand.....	174
7.6	7.8	7.9	8.1	8.2	8.5	9.0	Australia (19).....	175
8.3	8.2	8.2	8.3	8.4	8.8	9.4	New Zealand.....	176
9.5	8.6	7.8	7.2	6.7	6.4	6.3	Melanesia (20).....	177
6.4	6.1	6.0	6.0	6.3	6.6	7.0	Fiji.....	178
10.6	9.6	8.6	7.8	7.2	6.7	6.6	Papua New Guinea.....	179
6.5	6.1	5.8	5.7	5.7	5.8	6.1	Micronesia (21).....	180
4.8	4.8	4.8	4.8	4.9	5.0	5.2	Polynesia (22).....	181
9.9	9.5	9.6	9.9	9.8	9.7	9.4	USSR.....	182

Table 39. Crude death rate by region and country or area, 1985-2025, High variant

No.	Region and country or area	Crude death rate (per 1,000 population)							
		1985-90	1990-95	1995-00	2000-05	2005-10	2010-15	2015-20	2020-25
1	World total.....	9.9	9.2	8.6	8.2	7.8	7.6	7.4	7.3
2	More developed regions (*).....	9.8	9.6	9.4	9.6	9.7	9.8	9.9	10.0
3	Less developed regions (+).....	9.9	9.1	8.4	7.8	7.4	7.1	6.9	6.7
4	Africa.....	14.8	13.3	12.0	10.8	9.7	8.7	7.8	7.0
5	Eastern Africa (1).....	16.6	14.8	13.3	11.8	10.5	9.3	8.2	7.1
6	Burundi.....	17.9	16.3	14.7	13.1	11.7	10.6	9.5	8.4
7	Comoros.....	13.0	11.7	10.5	9.3	8.1	7.0	6.0	5.2
8	Djibouti.....	17.8	16.5	15.2	14.0	12.7	11.4	10.2	9.1
9	Ethiopia.....	21.3	18.9	17.1	15.3	13.8	12.3	10.9	9.3
10	Kenya.....	11.4	9.8	8.4	7.1	6.0	5.2	4.6	4.2
11	Madagascar.....	14.0	12.7	11.4	10.1	8.9	7.7	6.7	5.8
12	Malawi.....	20.6	19.0	17.3	15.3	13.5	11.9	10.4	9.0
13	Mauritius (2).....	6.4	6.3	6.2	6.3	6.4	6.6	7.0	7.7
14	Mozambique.....	18.6	17.1	15.6	14.2	12.8	11.5	10.3	9.2
15	Reunion.....	5.6	5.5	5.4	5.4	5.4	5.5	5.7	6.0
16	Rwanda.....	17.3	15.7	14.2	12.7	11.3	9.9	8.7	7.6
17	Somalia.....	20.2	18.1	16.5	15.1	13.8	12.4	11.0	9.6
18	Uganda.....	15.6	14.1	12.7	11.2	9.8	8.6	7.5	6.6
19	United Rep. of Tanzania.....	14.0	12.7	11.4	10.1	8.9	7.8	6.7	5.8
20	Zambia.....	13.7	12.4	11.0	9.7	8.5	7.5	6.5	5.7
21	Zimbabwe.....	10.3	9.0	7.7	6.7	5.9	5.4	5.0	4.9
22	Middle Africa (3).....	15.9	14.5	13.1	11.8	10.5	9.2	8.1	7.0
23	Angola.....	20.2	18.7	17.2	15.6	14.1	12.7	11.4	10.2
24	Cameroon.....	15.0	13.3	11.6	10.1	8.6	7.3	6.1	4.9
25	Central African Republic.....	17.9	16.4	14.9	13.5	12.1	10.7	9.3	8.1
26	Chad.....	19.5	18.0	16.5	15.0	13.6	12.3	11.1	9.9
27	Congo.....	14.6	13.2	12.0	10.7	9.5	8.3	7.2	6.3
28	Equatorial Guinea.....	19.6	18.0	16.5	15.0	13.5	12.1	10.8	9.5
29	Gabon.....	16.8	16.1	14.8	12.9	11.3	10.0	8.8	7.7
30	Zaire.....	14.2	13.0	11.8	10.7	9.6	8.5	7.5	6.5
31	Northern Africa (4).....	10.9	9.5	8.3	7.4	6.8	6.3	6.0	5.8
32	Algeria.....	8.4	7.0	6.0	5.3	4.8	4.4	4.3	4.3
33	Egypt.....	10.9	9.3	8.0	7.0	6.5	6.1	5.9	6.0
34	Libyan Arab Jamahiriya.....	9.5	8.2	7.1	6.0	5.3	4.7	4.3	4.1
35	Morocco.....	9.9	8.4	7.2	6.2	5.7	5.3	5.2	5.2
36	Sudan.....	15.9	14.5	13.2	12.0	10.8	9.6	8.6	7.6
37	Tunisia.....	7.4	6.5	5.8	5.5	5.2	5.1	5.0	5.1
38	Southern Africa.....	10.2	9.0	8.0	7.2	6.7	6.3	6.1	6.0
39	Botswana.....	11.6	9.7	8.0	6.7	5.8	5.1	4.6	4.3
40	Lesotho.....	12.4	11.0	9.7	8.5	7.5	6.7	6.0	5.5
41	Namibia.....	12.1	10.7	9.3	8.1	7.0	6.2	5.5	5.0
42	South Africa.....	9.9	8.8	7.9	7.1	6.7	6.4	6.3	6.2
43	Swaziland.....	12.5	11.1	9.7	8.2	7.0	6.0	5.3	4.8
44	Western Africa (5).....	16.5	15.1	13.6	12.3	11.0	9.8	8.7	7.6
45	Benin.....	19.3	17.7	16.1	14.7	13.2	11.8	10.5	9.2
46	Burkina Faso.....	18.4	17.1	15.7	14.3	12.9	11.6	10.4	8.8
47	Cape Verde.....	8.2	6.8	5.6	4.8	4.3	3.9	3.6	3.4
48	Cote d'Ivoire.....	14.5	13.2	12.0	10.8	9.6	8.4	7.3	6.2
49	Gambia.....	21.4	19.5	18.0	16.5	15.0	13.6	12.1	10.8
50	Ghana.....	13.2	11.9	10.7	9.6	8.5	7.5	6.6	6.0
51	Guinea.....	22.0	20.3	18.7	17.1	15.5	14.0	12.5	11.0
52	Guinea-Bissau.....	23.0	21.3	19.8	18.2	16.6	15.0	13.6	12.2
53	Liberia.....	15.8	14.2	12.9	11.6	10.3	9.4	8.1	7.2
54	Mali.....	20.7	19.1	17.5	15.9	14.3	12.8	11.2	9.8
55	Mauritania.....	19.0	17.5	16.1	14.7	13.3	11.9	10.7	9.2
56	Niger.....	20.4	18.7	17.2	15.6	14.1	12.6	11.2	9.8
57	Nigeria.....	15.6	14.2	12.8	11.5	10.3	9.1	8.0	7.1
58	Senegal.....	17.7	16.1	14.8	13.4	12.1	10.8	9.6	8.6
59	Sierra Leone.....	23.4	21.6	20.0	18.3	16.7	15.1	13.6	11.8
60	Togo.....	14.1	12.8	11.6	10.4	9.3	8.2	7.2	6.3

Table 39 (continued)

High variant

No.	Region and country or area	Crude death rate (per 1,000 population)							
		1985-90	1990-95	1995-00	2000-05	2005-10	2010-15	2015-20	2020-25
61	Latin America.....	7.4	7.0	6.7	6.5	6.4	6.4	6.4	6.6
62	Caribbean (6).....	8.1	7.7	7.4	7.1	7.0	7.0	7.1	7.3
63	Barbados.....	9.0	9.0	8.6	8.0	7.5	7.1	7.1	7.5
64	Cuba.....	6.5	6.7	6.9	7.0	7.5	8.0	8.7	9.4
65	Dominican Republic.....	6.9	6.3	5.9	5.6	5.6	5.6	5.8	6.0
66	Guadeloupe.....	7.2	7.1	7.1	7.0	6.9	6.9	6.9	7.1
67	Haiti.....	13.2	12.0	10.8	9.7	8.9	8.2	7.6	7.2
68	Jamaica.....	6.6	6.1	5.6	5.3	5.1	5.1	5.2	5.5
69	Martinique.....	7.2	7.2	7.3	7.3	7.4	7.5	7.6	7.8
70	Puerto Rico.....	7.6	7.5	7.4	7.3	7.2	7.2	7.3	7.5
71	Trinidad and Tobago.....	6.2	5.9	5.5	5.3	5.2	5.3	5.4	5.7
72	Central America (7).....	6.3	5.8	5.4	5.2	5.2	5.2	5.4	5.7
73	Costa Rica.....	4.0	4.0	4.1	4.3	4.6	5.0	5.4	5.9
74	El Salvador.....	8.6	6.9	6.4	5.9	5.5	5.3	5.2	5.3
75	Guatemala.....	9.0	7.8	6.8	6.0	5.6	5.2	5.0	5.0
76	Honduras.....	8.2	7.4	6.6	5.9	5.4	5.0	4.7	4.5
77	Mexico.....	5.9	5.5	5.2	5.1	5.1	5.3	5.5	5.9
78	Nicaragua.....	8.0	6.8	5.8	5.3	4.9	4.8	4.8	4.9
79	Panama.....	5.2	5.2	5.2	5.3	5.6	5.9	6.2	6.7
80	South America (8).....	7.8	7.4	7.1	6.9	6.8	6.8	6.8	7.0
81	Argentina.....	8.7	8.6	8.6	8.5	8.5	8.4	8.3	8.4
82	Bolivia.....	14.2	12.3	10.1	8.8	7.8	7.1	6.5	6.1
83	Brazil.....	7.9	7.6	7.3	7.1	7.0	6.9	7.0	7.1
84	Chile.....	6.4	6.4	6.5	6.6	6.8	7.1	7.4	7.8
85	Colombia.....	6.1	5.9	5.8	5.7	5.7	5.8	6.0	6.4
86	Ecuador.....	7.5	7.0	6.7	6.3	6.1	5.9	5.9	5.9
87	Guyana.....	8.0	7.2	6.5	6.1	6.0	6.1	6.3	6.7
88	Paraguay.....	6.6	6.4	6.3	6.2	6.0	6.2	6.3	6.4
89	Peru.....	9.0	7.7	6.9	6.4	6.2	6.2	6.3	6.5
90	Suriname.....	6.2	5.7	5.3	5.1	5.1	5.2	5.3	5.5
91	Uruguay.....	10.0	10.3	10.3	10.4	10.3	10.2	10.1	10.1
92	Venezuela.....	5.4	5.4	5.3	5.4	5.5	5.6	5.8	6.0
93	Northern America (9).....	8.6	8.6	8.6	8.5	8.5	8.5	8.7	9.1
94	Canada.....	7.5	7.7	7.9	8.2	8.4	8.6	8.9	9.4
95	United States of America.....	8.8	8.7	8.6	8.6	8.5	8.5	8.6	9.0
96	Asia.....	9.1	8.5	7.9	7.3	7.0	6.8	6.8	6.8
97	Eastern Asia (10).....	6.7	6.6	6.5	6.5	6.7	7.1	7.4	7.7
98	China.....	6.7	6.6	6.4	6.3	6.5	6.7	7.0	7.4
99	Hong Kong.....	5.5	6.0	6.5	7.0	7.5	7.9	8.2	8.8
100	Japan.....	7.0	7.6	8.2	8.9	9.8	10.6	11.2	11.8
101	Korea.....	5.9	5.9	5.9	6.1	6.4	6.8	7.4	7.9
102	Dem. Peo. Rep. of Korea.....	5.4	5.3	5.3	5.3	5.5	5.9	6.3	6.8
103	Republic of Korea.....	6.2	6.1	6.3	6.5	6.9	7.4	8.0	8.5
104	Mongolia.....	8.8	7.8	6.9	6.3	5.8	5.5	5.2	5.1
105	South-eastern Asia (11).....	9.0	8.1	7.4	6.8	6.4	6.3	6.3	6.3
106	Cambodia.....	17.1	15.1	12.7	11.1	10.3	9.8	9.2	8.6
107	East Timor.....	21.8	19.3	16.6	14.6	13.3	12.4	11.5	10.6
108	Indonesia.....	9.5	8.6	7.8	7.2	7.0	6.9	6.9	7.0
109	Lao People's Dem. Rep.....	16.9	15.1	13.4	11.6	10.0	8.7	7.6	6.7
110	Malaysia.....	5.6	5.1	4.8	4.7	4.7	4.9	5.1	5.3
111	Myanmar.....	9.9	8.8	7.8	7.0	6.5	6.1	5.9	5.8
112	Philippines.....	7.8	7.1	6.5	5.9	5.7	5.6	5.7	5.7
113	Singapore.....	5.4	5.5	5.7	6.0	6.5	7.2	8.0	8.9
114	Thailand.....	7.1	6.6	6.2	6.1	6.1	6.2	6.4	6.6
115	Viet Nam.....	9.6	8.3	7.2	6.3	5.8	5.4	5.2	5.2

Table 39 (continued)

No.	Region and country or area	Crude death rate (per 1,000 population)							
		1985-90	1990-95	1995-00	2000-05	2005-10	2010-15	2015-20	2020-25
116	Southern Asia (12).....	12.0	10.8	9.6	8.5	7.7	7.1	6.7	6.5
117	Afghanistan.....	23.4	22.6	20.4	17.5	15.2	13.8	12.8	11.7
118	Bangladesh.....	16.1	14.5	12.7	11.1	9.8	8.6	7.5	6.7
119	Bhutan.....	16.8	15.5	14.3	13.0	11.7	10.6	9.4	8.5
120	India.....	11.4	10.2	9.2	8.2	7.4	6.9	6.8	6.8
121	Iran (Islamic Republic of)...	7.7	6.8	6.2	5.8	5.3	4.9	4.6	4.6
122	Nepal.....	15.0	13.1	11.5	10.1	8.8	7.8	7.2	6.8
123	Pakistan.....	12.9	10.8	9.1	7.7	6.7	5.9	5.4	5.1
124	Sri Lanka.....	6.0	5.8	5.8	5.9	6.0	6.1	6.2	6.5
125	Western Asia (13).....	8.6	7.5	6.5	6.0	5.6	5.2	5.0	4.8
126	Bahrain.....	3.9	3.5	3.2	3.1	3.1	3.2	3.2	3.4
127	Cyprus.....	8.2	7.8	7.4	7.1	7.2	7.4	7.7	8.1
128	Democratic Yemen (14).....	15.9	14.2	12.4	10.7	9.2	7.8	6.6	5.5
129	Iraq.....	7.9	6.7	5.9	5.1	4.6	4.2	4.0	3.9
130	Israel.....	7.0	6.6	6.1	5.9	5.7	5.6	5.7	5.9
131	Jordan.....	6.5	5.5	4.8	4.2	3.9	3.7	3.6	3.5
132	Kuwait.....	2.4	2.4	2.4	2.7	3.1	3.7	4.4	5.3
133	Lebanon.....	8.7	7.7	6.8	6.3	6.0	5.7	5.5	5.5
134	Oman.....	7.8	5.8	5.2	4.7	4.4	4.0	3.7	3.5
135	Qatar.....	4.5	4.3	4.4	4.5	4.7	4.8	5.0	5.1
136	Saudi Arabia.....	7.7	6.4	5.6	4.9	4.5	4.1	3.8	3.6
137	Syrian Arab Republic.....	7.0	5.8	4.9	4.3	3.9	3.6	3.4	3.3
138	Turkey.....	8.5	7.5	6.7	6.3	6.3	6.3	6.2	6.2
139	United Arab Emirates.....	3.9	3.9	4.1	4.5	5.1	5.8	6.6	7.4
140	Yemen (14).....	16.1	14.1	12.1	10.2	8.6	7.2	6.1	5.2
141	Europe.....	10.7	10.5	10.2	10.5	10.6	10.6	10.8	10.9
142	Eastern Europe.....	11.2	10.8	10.3	10.4	10.5	10.3	10.3	10.2
143	Bulgaria.....	11.6	11.6	11.5	12.0	12.1	12.0	11.6	11.5
144	Czechoslovakia.....	11.9	11.2	10.3	10.3	10.0	9.8	9.7	10.0
145	German Dem. Rep. (15).....	12.8	11.7	10.8	11.0	11.2	11.4	11.9	11.9
146	Hungary.....	13.4	12.7	12.2	12.3	12.2	11.9	11.7	11.8
147	Poland.....	9.9	9.8	9.4	9.5	9.5	9.4	9.3	9.3
148	Romania.....	10.8	10.4	10.0	10.3	10.5	10.4	10.3	9.9
149	Northern Europe (16).....	11.5	11.2	10.8	10.6	10.4	10.2	10.4	10.7
150	Denmark.....	11.3	11.2	11.1	11.0	11.0	11.2	11.7	12.4
151	Finland.....	10.2	10.1	10.1	10.3	10.4	10.5	10.9	11.5
152	Iceland.....	7.1	7.0	7.0	7.1	7.2	7.4	7.6	8.0
153	Ireland.....	8.8	8.3	7.8	7.3	6.9	6.8	6.9	7.2
154	Norway.....	10.6	10.6	10.5	10.4	10.0	9.7	9.7	10.0
155	Sweden.....	12.1	11.9	11.6	11.4	11.0	10.8	10.9	11.5
156	United Kingdom.....	11.8	11.5	11.0	10.8	10.5	10.4	10.5	10.7
157	Southern Europe (17).....	9.5	9.7	9.7	10.1	10.4	10.7	10.7	10.8
158	Albania.....	5.8	5.6	5.5	5.4	5.6	5.7	5.9	6.2
159	Greece.....	9.7	10.0	10.3	10.5	11.1	11.5	11.6	11.3
160	Italy.....	10.2	10.6	10.4	11.0	11.5	11.8	12.1	12.3
161	Malta.....	9.8	9.3	9.1	9.1	9.2	9.4	9.9	10.5
162	Portugal.....	10.1	10.1	10.0	10.1	10.1	10.1	10.0	10.1
163	Spain.....	9.1	9.1	9.2	9.5	9.7	9.8	9.6	9.8
164	Yugoslavia.....	9.0	9.0	8.9	9.6	10.1	10.4	10.4	10.4
165	Western Europe (18).....	11.0	10.8	10.3	10.7	10.9	11.1	11.4	11.6
166	Austria.....	12.0	11.6	11.0	11.3	11.3	11.3	11.6	12.1
167	Belgium.....	11.8	11.4	11.1	11.4	11.4	11.4	11.5	11.7
168	France.....	10.3	9.9	9.4	9.8	10.0	10.1	10.1	10.3
169	Germany, Fed. Rep. of (15)...	12.2	11.9	11.5	11.9	12.2	12.6	13.3	13.4
170	Luxembourg.....	11.5	11.1	10.7	11.0	11.5	11.7	12.0	12.3
171	Netherlands.....	8.6	8.6	8.6	8.8	9.0	9.3	9.6	10.1
172	Switzerland.....	10.1	10.1	9.9	10.0	10.0	10.1	10.1	10.3

High variant

Table 39 (continued)

No.	Region and country or area	Crude death rate (per 1,000 population)							
		1985-90	1990-95	1995-00	2000-05	2005-10	2010-15	2015-20	2020-25
173	Oceania.....	8.1	8.0	7.8	7.7	7.5	7.4	7.5	7.7
174	Australia-New Zealand.....	7.6	7.7	7.7	7.7	7.8	7.8	8.0	8.4
175	Australia (19).....	7.4	7.6	7.6	7.7	7.8	7.8	8.0	8.3
176	New Zealand.....	8.4	8.3	8.1	8.0	8.0	8.0	8.3	8.8
177	Melanesia (20).....	10.5	9.5	8.6	7.8	7.1	6.5	6.1	5.9
178	Fiji.....	7.2	6.5	6.0	5.9	5.9	6.0	6.1	6.4
179	Papua New Guinea.....	11.6	10.6	9.6	8.6	7.8	7.1	6.5	6.2
180	Micronesia (21).....	7.1	6.5	6.0	5.8	5.5	5.5	5.4	5.6
181	Polynesia (22).....	4.9	4.8	4.8	4.7	4.7	4.7	4.7	4.9
182	USSR.....	10.6	9.9	9.5	9.5	9.7	9.5	9.4	8.9

(See Note II on the page preceding Table 30.)

Table 40. Crude death rate by region and country or area, 1985-2025, Low variant

No.	Region and country or area	Crude death rate (per 1,000 population)							
		1985-90	1990-95	1995-00	2000-05	2005-10	2010-15	2015-20	2020-25
1	World total.....	9.7	9.1	8.6	8.2	8.0	7.9	7.9	8.1
2	More developed regions (*).....	9.8	9.7	9.6	9.9	10.2	10.5	10.9	11.3
3	Less developed regions (+).....	9.7	8.9	8.3	7.8	7.5	7.3	7.3	7.5
4	Africa.....	14.6	13.0	11.6	10.4	9.2	8.3	7.6	7.1
5	Eastern Africa (1).....	16.2	14.3	12.8	11.3	10.0	8.8	7.9	7.2
6	Burundi.....	17.9	16.2	14.3	12.4	11.1	9.9	9.0	8.4
7	Comoros.....	13.0	11.7	10.3	9.0	7.8	6.7	5.8	5.3
8	Djibouti.....	17.8	16.3	14.9	13.4	11.9	10.6	9.6	8.9
9	Ethiopia.....	20.1	17.8	16.3	14.7	13.2	11.8	10.6	9.6
10	Kenya.....	11.2	9.6	8.2	6.9	5.9	5.2	4.6	4.3
11	Madagascar.....	13.9	12.5	11.1	9.7	8.4	7.3	6.5	6.0
12	Malawi.....	20.6	18.4	16.3	14.4	12.6	11.0	9.6	8.6
13	Mauritius (2).....	6.3	6.2	6.3	6.5	6.7	7.1	7.7	8.7
14	Mozambique.....	18.5	16.9	15.3	13.7	12.2	10.9	9.8	9.1
15	Reunion.....	5.6	5.5	5.6	5.8	6.0	6.4	6.9	7.6
16	Rwanda.....	17.1	15.5	13.8	12.0	10.4	9.1	8.3	7.7
17	Somalia.....	20.2	17.9	16.2	14.7	13.3	11.8	10.5	9.5
18	Uganda.....	15.6	13.7	12.0	10.6	9.4	8.3	7.3	6.7
19	United Rep. of Tanzania.....	14.0	12.5	11.1	9.8	8.6	7.5	6.6	6.0
20	Zambia.....	13.7	12.2	10.7	9.4	8.3	7.2	6.4	5.8
21	Zimbabwe.....	10.1	8.8	7.6	6.6	5.9	5.5	5.3	5.3
22	Middle Africa (3).....	15.8	14.3	12.9	11.4	10.1	8.8	7.8	7.0
23	Angola.....	20.1	18.4	16.7	14.9	13.2	11.7	10.6	9.8
24	Cameroon.....	14.9	13.2	11.4	9.8	8.2	6.9	6.0	5.3
25	Central African Republic.....	17.8	16.1	14.6	13.2	11.7	10.4	9.1	8.1
26	Chad.....	19.4	17.7	16.1	14.5	13.0	11.6	10.5	9.7
27	Congo.....	14.6	13.2	11.8	10.5	9.2	8.1	7.0	6.3
28	Equatorial Guinea.....	19.6	17.9	16.3	14.7	13.2	11.8	10.5	9.4
29	Gabon.....	16.8	15.9	14.3	12.4	11.0	9.9	9.0	8.3
30	Zaire.....	14.2	12.9	11.7	10.5	9.3	8.3	7.3	6.6
31	Northern Africa (4).....	10.8	9.2	8.1	7.2	6.7	6.3	6.2	6.3
32	Algeria.....	8.3	7.0	5.9	5.2	4.7	4.5	4.5	4.7
33	Egypt.....	10.7	8.9	7.6	6.7	6.4	6.2	6.2	6.6
34	Libyan Arab Jamahiriya.....	9.3	8.1	6.9	5.9	5.2	4.8	4.6	4.5
35	Morocco.....	9.7	8.1	6.9	6.2	5.9	5.7	5.8	6.1
36	Sudan.....	15.8	14.4	13.0	11.6	10.3	9.2	8.4	7.8
37	Tunisia.....	7.2	6.3	5.8	5.6	5.6	5.7	5.9	6.3
38	Southern Africa.....	10.1	9.0	8.0	7.2	6.8	6.5	6.4	6.4
39	Botswana.....	11.3	9.3	7.8	6.7	5.8	5.3	4.9	4.8
40	Lesotho.....	12.4	10.9	9.6	8.4	7.4	6.7	6.1	5.8
41	Namibia.....	12.0	10.5	9.2	8.0	6.9	6.2	5.7	5.4
42	South Africa.....	9.8	8.7	7.8	7.1	6.7	6.5	6.5	6.7
43	Swaziland.....	12.5	10.9	9.4	8.0	6.9	6.0	5.5	5.1
44	Western Africa (5).....	16.4	14.8	13.2	11.7	10.2	9.1	8.4	7.8
45	Benin.....	19.3	17.6	15.9	14.0	12.0	10.5	9.5	8.9
46	Burkina Faso.....	18.4	17.0	15.4	13.7	11.9	10.4	9.3	8.6
47	Cape Verde.....	8.2	6.8	5.6	4.8	4.4	4.1	3.9	3.8
48	Cote d'Ivoire.....	14.5	13.1	11.8	10.4	8.8	7.7	6.9	6.3
49	Gambia.....	21.4	19.5	17.8	16.1	14.3	12.6	11.4	10.6
50	Ghana.....	13.1	11.8	10.4	9.1	8.1	7.3	6.8	6.5
51	Guinea.....	22.0	20.2	18.4	16.5	14.6	12.9	11.3	10.2
52	Guinea-Bissau.....	23.0	21.1	19.1	17.2	15.2	13.7	12.7	12.0
53	Liberia.....	15.7	14.0	12.5	11.0	9.6	8.7	7.7	7.1
54	Mali.....	20.7	19.0	17.2	15.4	13.6	11.9	10.5	9.5
55	Mauritania.....	19.0	17.4	15.8	14.1	12.4	10.9	9.8	9.2
56	Niger.....	20.4	18.6	16.8	14.9	12.8	11.0	9.9	9.3
57	Nigeria.....	15.4	13.8	12.2	10.7	9.5	8.6	7.9	7.4
58	Senegal.....	17.7	16.1	14.6	13.1	11.5	10.1	9.2	8.6
59	Sierra Leone.....	23.4	21.5	19.6	17.6	15.4	13.5	12.2	11.3
60	Togo.....	14.1	12.8	11.5	10.1	8.8	7.7	7.0	6.5

Low variant

Table 40 (continued)

No.	Region and country or area	Crude death rate (per 1,000 population)							
		1985-90	1990-95	1995-00	2000-05	2005-10	2010-15	2015-20	2020-25
61	Latin America.....	7.3	6.9	6.6	6.6	6.6	6.8	7.1	7.5
62	Caribbean (6).....	8.0	7.7	7.4	7.3	7.3	7.5	7.8	8.3
63	Barbados.....	9.0	9.1	8.9	8.4	8.0	7.8	8.0	8.6
64	Cuba.....	6.5	6.7	6.9	7.1	7.6	8.1	8.9	9.7
65	Dominican Republic.....	6.7	6.1	5.8	5.7	5.8	6.0	6.4	6.9
66	Guadeloupe.....	7.2	7.3	7.4	7.6	7.8	8.3	8.8	9.7
67	Haiti.....	13.1	11.8	10.6	9.6	8.9	8.4	8.0	7.8
68	Jamaica.....	6.6	6.1	5.7	5.6	5.7	5.8	6.2	6.9
69	Martinique.....	7.2	7.4	7.6	7.8	8.2	8.7	9.2	10.0
70	Puerto Rico.....	7.6	7.7	7.8	8.0	8.1	8.5	8.9	9.6
71	Trinidad and Tobago.....	6.2	5.9	5.6	5.5	5.6	5.9	6.3	6.9
72	Central America (7).....	6.2	5.7	5.4	5.4	5.5	5.7	6.0	6.5
73	Costa Rica.....	3.9	4.0	4.2	4.5	4.8	5.2	5.7	6.4
74	El Salvador.....	8.5	6.8	6.3	5.9	5.6	5.5	5.5	5.6
75	Guatemala.....	8.9	7.5	6.6	5.9	5.6	5.4	5.4	5.6
76	Honduras.....	7.9	6.9	6.2	5.7	5.5	5.4	5.4	5.5
77	Mexico.....	5.7	5.4	5.2	5.3	5.5	5.8	6.2	6.8
78	Nicaragua.....	7.9	6.6	5.7	5.2	4.9	4.9	5.0	5.3
79	Panama.....	5.2	5.2	5.3	5.4	5.7	6.2	6.7	7.4
80	South America (8).....	7.7	7.3	7.0	7.0	7.0	7.2	7.4	7.8
81	Argentina.....	8.6	8.6	8.7	8.8	8.9	9.0	9.1	9.4
82	Bolivia.....	14.0	11.9	9.6	8.4	7.6	7.2	7.0	6.9
83	Brazil.....	7.8	7.4	7.2	7.1	7.3	7.4	7.7	8.2
84	Chile.....	6.4	6.4	6.5	6.7	7.0	7.4	7.8	8.4
85	Colombia.....	6.1	5.9	5.8	5.8	5.8	5.9	6.2	6.7
86	Ecuador.....	7.4	6.8	6.4	6.2	6.1	6.2	6.4	6.8
87	Guyana.....	7.8	7.1	6.5	6.3	6.3	6.6	7.2	7.9
88	Paraguay.....	6.5	6.3	6.1	6.1	6.1	6.4	6.7	7.1
89	Peru.....	9.0	7.5	6.6	6.2	6.2	6.3	6.6	7.0
90	Suriname.....	6.2	5.6	5.3	5.3	5.5	5.8	6.2	6.7
91	Uruguay.....	10.0	10.3	10.4	10.5	10.6	10.5	10.5	10.5
92	Venezuela.....	5.4	5.3	5.3	5.5	5.7	5.9	6.2	6.6
93	Northern America (9).....	8.7	8.7	8.9	9.0	9.2	9.4	9.9	10.7
94	Canada.....	7.5	7.8	8.1	8.6	9.0	9.5	10.1	11.1
95	United States of America.....	8.8	8.8	9.0	9.1	9.2	9.4	9.9	10.7
96	Asia.....	8.9	8.3	7.8	7.4	7.2	7.3	7.4	7.8
97	Eastern Asia (10).....	6.6	6.6	6.7	6.9	7.3	7.8	8.4	9.1
98	China.....	6.6	6.6	6.6	6.7	7.1	7.5	8.1	8.8
99	Hong Kong.....	5.5	6.1	6.7	7.4	8.0	8.7	9.3	10.3
100	Japan.....	7.0	7.6	8.3	9.2	10.3	11.3	12.2	13.2
101	Korea.....	5.9	5.9	6.0	6.4	6.9	7.6	8.4	9.3
102	Dem. Peo. Rep. of Korea.....	5.4	5.3	5.4	5.6	6.0	6.6	7.3	8.1
103	Republic of Korea.....	6.1	6.2	6.4	6.8	7.4	8.1	9.0	9.9
104	Mongolia.....	8.7	7.7	6.8	6.3	5.8	5.6	5.5	5.5
105	South-eastern Asia (11).....	8.8	8.0	7.3	6.8	6.7	6.7	7.0	7.3
106	Cambodia.....	16.3	14.3	12.4	11.1	10.4	10.1	9.8	9.6
107	East Timor.....	21.2	18.5	16.0	14.2	13.1	12.4	11.7	11.1
108	Indonesia.....	9.2	8.3	7.6	7.1	7.1	7.3	7.6	8.0
109	Lao People's Dem. Rep.....	16.9	14.7	12.7	11.0	9.6	8.6	7.9	7.5
110	Malaysia.....	5.5	5.1	4.9	4.9	5.1	5.5	6.0	6.5
111	Myanmar.....	9.7	8.7	7.8	7.2	6.8	6.6	6.7	6.9
112	Philippines.....	7.7	7.0	6.5	6.1	5.9	5.9	6.1	6.4
113	Singapore.....	5.4	5.6	5.8	6.3	7.0	7.8	9.0	10.2
114	Thailand.....	6.9	6.5	6.4	6.4	6.7	7.1	7.6	8.3
115	Viet Nam.....	9.4	8.2	7.2	6.5	6.0	5.8	5.8	6.1

Table 40 (continued)

Low variant

No.	Region and country or area	Crude death rate (per 1,000 population)							
		1985-90	1990-95	1995-00	2000-05	2005-10	2010-15	2015-20	2020-25
116	Southern Asia (12)	11.7	10.3	9.2	8.3	7.6	7.1	6.9	7.0
117	Afghanistan	22.1	20.7	19.0	16.8	14.7	13.2	12.3	11.7
118	Bangladesh	15.3	13.5	11.9	10.3	9.0	8.1	7.5	7.2
119	Bhutan	16.8	15.5	14.1	12.8	11.4	10.3	9.4	8.8
120	India	11.2	9.9	8.9	8.1	7.5	7.1	7.0	7.3
121	Iran (Islamic Republic of)	7.6	6.7	6.2	5.8	5.3	5.0	4.8	4.9
122	Nepal	14.7	12.7	11.1	9.8	8.9	8.3	7.9	7.7
123	Pakistan	12.1	10.0	8.4	7.2	6.5	6.0	5.7	5.7
124	Sri Lanka	5.9	5.8	5.9	6.1	6.3	6.7	7.1	7.7
125	Western Asia (13)	8.4	7.3	6.4	6.0	5.7	5.6	5.5	5.6
126	Bahrain	3.8	3.4	3.2	3.2	3.3	3.4	3.6	3.9
127	Cyprus	8.2	7.9	7.6	7.4	7.7	8.2	8.8	9.5
128	Democratic Yemen (14)	15.6	13.8	11.8	9.9	8.4	7.4	6.7	6.1
129	Iraq	7.8	6.6	5.7	5.1	4.6	4.4	4.3	4.4
130	Israel	7.0	6.7	6.3	6.3	6.2	6.4	6.7	7.2
131	Jordan	6.4	5.4	4.7	4.3	4.0	3.9	3.9	3.9
132	Kuwait	2.5	2.5	2.8	3.2	3.9	4.7	5.8	7.0
133	Lebanon	8.7	7.6	6.8	6.4	6.3	6.2	6.2	6.4
134	Oman	7.8	5.8	5.1	4.7	4.3	4.2	4.1	4.1
135	Qatar	4.5	4.3	4.4	4.6	5.1	5.5	6.1	6.7
136	Saudi Arabia	7.6	6.4	5.5	4.9	4.5	4.3	4.2	4.3
137	Syrian Arab Republic	7.0	5.7	4.8	4.3	4.0	3.9	3.9	4.0
138	Turkey	8.3	7.3	6.6	6.4	6.6	6.9	7.1	7.5
139	United Arab Emirates	3.8	3.9	4.2	4.8	5.6	6.7	8.0	9.4
140	Yemen (14)	15.9	13.6	11.6	9.8	8.2	6.9	5.9	5.3
141	Europe	10.7	10.6	10.4	10.8	11.1	11.4	11.7	12.2
142	Eastern Europe	11.3	10.9	10.4	10.8	11.0	11.1	11.3	11.5
143	Bulgaria	11.6	11.7	11.7	12.4	12.7	12.8	12.7	13.0
144	Czechoslovakia	11.9	11.3	10.5	10.7	10.6	10.6	10.7	11.4
145	German Dem. Rep. (15)	12.8	11.9	11.0	11.4	11.8	12.3	13.1	13.4
146	Hungary	13.4	12.7	12.4	12.8	12.9	12.9	13.1	13.6
147	Poland	9.9	9.9	9.6	9.8	10.0	10.1	10.1	10.4
148	Romania	10.8	10.5	10.1	10.6	10.9	11.1	11.2	11.0
149	Northern Europe (16)	11.5	11.3	11.0	10.9	10.8	10.8	11.2	11.8
150	Denmark	11.3	11.3	11.2	11.3	11.4	11.8	12.6	13.7
151	Finland	10.2	10.2	10.2	10.6	10.9	11.3	11.9	12.8
152	Iceland	7.1	7.1	7.1	7.4	7.6	7.9	8.3	9.0
153	Ireland	8.9	8.4	8.0	7.6	7.3	7.3	7.6	8.0
154	Norway	10.6	10.7	10.7	10.7	10.5	10.4	10.6	11.2
155	Sweden	12.1	12.0	11.8	11.7	11.5	11.5	11.9	12.9
156	United Kingdom	11.8	11.5	11.1	11.0	10.9	11.0	11.3	11.8
157	Southern Europe (17)	9.6	9.8	9.8	10.4	10.9	11.3	11.6	12.0
158	Albania	5.7	5.6	5.5	5.6	5.9	6.2	6.6	7.0
159	Greece	9.7	10.1	10.4	10.7	11.4	12.1	12.3	12.3
160	Italy	10.2	10.6	10.5	11.3	11.8	12.4	13.0	13.5
161	Malta	9.8	9.4	9.2	9.3	9.6	10.0	10.7	11.7
162	Portugal	10.1	10.2	10.2	10.4	10.6	10.7	10.9	11.2
163	Spain	9.1	9.2	9.4	9.8	10.2	10.5	10.6	11.1
164	Yugoslavia	9.0	9.0	9.0	9.8	10.5	10.9	11.2	11.4
165	Western Europe (18)	11.1	10.8	10.5	11.0	11.4	11.9	12.5	13.1
166	Austria	12.0	11.7	11.2	11.6	11.8	11.9	12.6	13.4
167	Belgium	11.8	11.6	11.4	12.0	12.4	12.9	13.4	14.1
168	France	10.3	9.9	9.5	10.0	10.3	10.6	10.9	11.3
169	Germany, Fed. Rep. of (15)	12.2	12.0	11.6	12.3	12.8	13.5	14.6	15.1
170	Luxembourg	11.5	11.2	10.8	11.3	11.9	12.4	13.0	13.7
171	Netherlands	8.7	8.7	8.8	9.2	9.5	10.0	10.6	11.5
172	Switzerland	10.2	10.3	10.5	11.0	11.6	12.3	13.1	14.2

Low variant

Table 40 (continued)

No.	Region and country or area	Crude death rate (per 1,000 population)							
		1985-90	1990-95	1995-00	2000-05	2005-10	2010-15	2015-20	2020-25
173	Oceania.....	8.1	8.0	8.0	8.0	8.0	8.1	8.3	8.8
174	Australia-New Zealand.....	7.6	7.8	7.9	8.1	8.3	8.6	9.0	9.6
175	Australia (19).....	7.5	7.7	7.8	8.1	8.3	8.5	8.9	9.5
176	New Zealand.....	8.4	8.4	8.3	8.4	8.6	8.8	9.4	10.2
177	Melanesia (20).....	10.4	9.5	8.6	7.9	7.3	6.9	6.7	6.8
178	Fiji.....	7.1	6.4	6.1	6.1	6.2	6.5	6.9	7.5
179	Papua New Guinea.....	11.6	10.6	9.6	8.7	7.9	7.4	7.1	7.1
180	Micronesia (21).....	7.1	6.4	6.0	5.9	5.9	6.1	6.4	6.9
181	Polynesia (22).....	4.9	4.8	4.9	5.0	5.1	5.2	5.5	6.0
182	USSR.....	10.6	9.9	9.5	9.7	10.0	10.0	10.1	9.8

(See Note II on the page preceding Table 30.)

Table 41. Total fertility rate by region and country or area, 1950-2025, medium variant

No.	Region and country or area	Total fertility rate (per woman)							
		1950-1955	1955-1960	1960-1965	1965-1970	1970-1975	1975-1980	1980-1985	1985-1990
1	World total.....	5.00	4.88	4.98	4.89	4.46	3.84	3.60	3.45
2	More developed regions (*).....	2.84	2.82	2.69	2.44	2.20	2.03	1.93	1.89
3	Less developed regions (+).....	6.19	5.95	6.09	6.01	5.41	4.54	4.19	3.94
4	Africa.....	6.65	6.74	6.79	6.73	6.62	6.54	6.40	6.24
5	Eastern Africa (1).....	6.76	6.84	6.90	6.92	6.99	7.07	6.91	6.85
6	Burundi.....	6.79	6.79	6.79	6.79	6.79	6.79	6.79	6.79
7	Comoros.....	6.33	6.60	6.91	7.03	7.03	7.03	7.03	7.03
8	Djibouti.....	6.60	6.60	6.60	6.60	6.60	6.60	6.60	6.60
9	Ethiopia.....	6.70	6.70	6.70	6.70	6.80	7.00	6.50	6.78
10	Kenya.....	7.51	7.82	8.12	8.12	8.12	8.12	7.92	7.00
11	Madagascar.....	6.60	6.60	6.60	6.60	6.60	6.60	6.60	6.60
12	Malawi.....	6.78	6.84	7.00	7.20	7.40	7.60	7.60	7.60
13	Mauritius (2).....	6.28	5.98	5.73	4.25	3.25	3.07	2.45	2.00
14	Mozambique.....	6.19	6.29	6.39	6.50	6.50	6.50	6.50	6.39
15	Reunion.....	5.65	5.85	5.65	4.82	3.93	3.41	2.82	2.42
16	Rwanda.....	7.08	7.38	7.68	7.99	8.29	8.49	8.49	8.29
17	Somalia.....	6.60	6.60	6.60	6.60	6.60	6.60	6.60	6.60
18	Uganda.....	6.91	6.94	6.91	6.91	7.03	7.17	7.30	7.30
19	United Rep. of Tanzania.....	6.74	6.82	6.86	6.87	7.00	7.10	7.10	7.10
20	Zambia.....	6.59	6.60	6.62	6.65	6.90	7.20	7.20	7.20
21	Zimbabwe.....	7.20	7.50	7.50	7.50	7.20	6.60	6.19	5.79
22	Middle Africa (3).....	5.90	5.92	5.97	6.04	6.13	6.17	6.19	6.24
23	Angola.....	6.39	6.39	6.38	6.38	6.39	6.39	6.39	6.39
24	Cameroon.....	5.68	5.68	5.93	6.19	6.39	6.60	6.70	6.90
25	Central African Republic.....	5.52	5.59	5.66	5.69	5.72	5.89	6.09	6.19
26	Chad.....	5.77	5.91	6.00	6.05	5.99	5.89	5.89	5.89
27	Congo.....	5.68	5.79	5.99	6.19	6.29	6.29	6.29	6.29
28	Equatorial Guinea.....	5.50	5.50	5.53	5.66	5.68	5.68	5.79	5.89
29	Gabon.....	4.06	4.06	4.06	4.16	4.26	4.38	4.51	4.99
30	Zaire.....	5.98	5.97	5.94	5.98	6.09	6.09	6.09	6.09
31	Northern Africa (4).....	6.83	7.00	7.08	6.86	6.36	6.02	5.66	5.11
32	Algeria.....	7.28	7.28	7.38	7.48	7.38	7.17	6.35	5.43
33	Egypt.....	6.56	6.97	7.07	6.56	5.53	5.27	5.06	4.53
34	Libyan Arab Jamahiriya.....	6.87	6.97	7.17	7.48	7.58	7.38	7.17	6.87
35	Morocco.....	7.17	7.17	7.15	7.09	6.89	5.90	5.43	4.82
36	Sudan.....	6.67	6.67	6.67	6.67	6.67	6.67	6.58	6.44
37	Tunisia.....	6.87	6.97	7.17	6.83	6.15	5.66	4.88	4.10
38	Southern Africa.....	6.45	6.46	6.47	5.94	5.58	5.23	4.96	4.70
39	Botswana.....	6.50	6.70	6.90	6.90	6.90	7.00	7.10	7.10
40	Lesotho.....	5.84	5.86	5.81	5.71	5.74	5.74	5.79	5.79
41	Namibia.....	5.87	5.95	6.03	6.09	6.06	6.09	6.09	6.09
42	South Africa.....	6.51	6.51	6.51	5.90	5.49	5.09	4.78	4.48
43	Swaziland.....	6.50	6.50	6.50	6.50	6.50	6.50	6.50	6.50
44	Western Africa (5).....	6.78	6.83	6.88	6.90	6.89	6.87	6.87	6.85
45	Benin.....	6.80	6.88	6.96	7.00	7.06	7.08	7.10	7.10
46	Burkina Faso.....	6.85	6.76	6.70	6.69	6.70	6.50	6.50	6.50
47	Cape Verde.....	6.60	6.90	7.00	7.00	7.00	6.70	6.29	5.58
48	Cote d'Ivoire.....	6.90	7.10	7.31	7.41	7.41	7.41	7.41	7.41
49	Gambia.....	6.09	6.29	6.50	6.50	6.50	6.50	6.50	6.50
50	Ghana.....	6.90	6.90	6.90	6.80	6.64	6.50	6.50	6.39
51	Guinea.....	7.00	7.00	7.00	7.00	7.00	7.00	7.00	7.00
52	Guinea-Bissau.....	5.05	5.07	5.07	5.28	5.38	5.58	5.79	5.79
53	Liberia.....	6.29	6.50	6.70	6.80	6.80	6.80	6.80	6.80
54	Mali.....	7.10	7.10	7.10	7.10	7.10	7.10	7.10	7.10
55	Mauritania.....	6.50	6.50	6.50	6.50	6.50	6.50	6.50	6.50
56	Niger.....	7.10	7.10	7.10	7.10	7.10	7.10	7.10	7.10
57	Nigeria.....	6.77	6.82	6.87	6.90	6.90	6.90	6.90	6.90
58	Senegal.....	6.70	6.90	7.00	7.00	7.00	7.00	6.70	6.50
59	Sierra Leone.....	6.09	6.19	6.29	6.39	6.50	6.50	6.50	6.50
60	Togo.....	5.58	6.58	6.58	6.58	6.58	6.58	6.58	6.58

Table 41 (continued)

Medium variant

Total fertility rate (per woman)							Region and country or area	No.
1990-1995	1995-2000	2000-2005	2005-2010	2010-2015	2015-2020	2020-2025		
3.31	3.14	2.96	2.76	2.58	2.38	2.27	World total.....	1
1.88	1.90	1.91	1.92	1.93	1.93	1.94	More developed regions (*).....	2
3.71	3.47	3.20	2.94	2.71	2.46	2.32	Less developed regions (+).....	3
6.03	5.70	5.31	4.84	4.25	3.61	3.04	Africa.....	4
6.78	6.44	6.02	5.50	4.83	4.08	3.36	Eastern Africa (1).....	5
6.79	6.45	6.00	5.27	4.32	3.43	2.80	Burundi.....	6
7.03	6.95	6.70	6.19	5.35	4.39	3.46	Comoros.....	7
6.50	6.35	6.11	5.66	5.07	4.30	3.55	Djibouti.....	8
6.78	6.50	6.11	5.66	5.07	4.26	3.55	Ethiopia.....	9
6.80	6.50	6.19	5.83	5.14	4.47	3.55	Kenya.....	10
6.50	6.37	6.03	5.58	5.03	4.30	3.55	Madagascar.....	11
7.60	7.10	6.50	5.89	5.14	4.30	3.55	Malawi.....	12
1.89	1.84	1.84	1.84	1.84	1.84	1.84	Mauritius (2).....	13
6.23	5.93	5.52	4.97	4.28	3.55	2.96	Mozambique.....	14
2.12	2.04	2.04	2.04	2.04	2.04	2.04	Reunion.....	15
7.99	7.48	6.67	5.56	4.35	3.54	2.95	Rwanda.....	16
6.60	6.39	6.11	5.66	5.07	4.30	3.55	Somalia.....	17
7.30	6.60	5.88	5.16	4.44	3.70	2.96	Uganda.....	18
7.10	6.80	6.44	5.89	5.14	4.30	3.55	United Rep. of Tanzania.....	19
7.20	6.84	6.44	5.89	5.14	4.30	3.55	Zambia.....	20
5.32	4.86	4.39	3.92	3.45	2.98	2.50	Zimbabwe.....	21
6.23	6.09	5.86	5.50	4.99	4.27	3.47	Middle Africa (3).....	22
6.31	6.13	5.87	5.46	4.99	4.28	3.55	Angola.....	23
6.90	6.70	6.39	5.95	5.26	4.32	3.43	Cameroon.....	24
6.19	6.07	5.87	5.50	4.99	4.26	3.45	Central African Republic.....	25
5.79	5.64	5.42	5.12	4.73	4.24	3.55	Chad.....	26
6.29	6.17	5.97	5.58	5.03	4.26	3.45	Congo.....	27
5.89	5.77	5.56	5.28	4.83	4.24	3.45	Equatorial Guinea.....	28
5.34	5.70	5.42	5.12	4.73	4.24	3.55	Gabon.....	29
6.09	5.97	5.77	5.42	4.93	4.26	3.45	Zaire.....	30
4.62	4.11	3.64	3.20	2.80	2.43	2.30	Northern Africa (4).....	31
4.86	4.30	3.73	3.16	2.58	2.07	2.07	Algeria.....	32
4.00	3.42	2.99	2.58	2.30	2.07	2.07	Egypt.....	33
6.66	6.33	5.84	5.15	4.35	3.59	2.99	Libyan Arab Jamahiriya.....	34
4.20	3.59	2.99	2.58	2.30	2.07	2.07	Morocco.....	35
6.26	5.97	5.56	5.01	4.31	3.58	2.99	Sudan.....	36
3.38	2.87	2.46	2.25	2.07	2.07	2.07	Tunisia.....	37
4.41	4.11	3.79	3.47	3.13	2.78	2.44	Southern Africa.....	38
6.39	5.68	4.97	4.28	3.55	2.96	2.56	Botswana.....	39
5.79	5.48	5.12	4.73	4.24	3.55	2.96	Lesotho.....	40
5.74	5.58	5.24	4.81	4.24	3.55	2.96	Namibia.....	41
4.17	3.87	3.56	3.26	2.95	2.65	2.34	South Africa.....	42
6.50	6.11	5.66	5.07	4.30	3.55	2.96	Swaziland.....	43
6.66	6.36	5.93	5.32	4.53	3.73	3.06	Western Africa (5).....	44
7.10	6.98	6.72	6.19	5.32	4.34	3.43	Benin.....	45
6.50	6.37	6.15	5.77	5.14	4.28	3.43	Burkina Faso.....	46
5.28	4.87	4.47	3.96	3.39	2.96	2.56	Cape Verde.....	47
7.41	7.25	6.90	6.44	5.38	4.38	3.43	Cote d'Ivoire.....	48
6.17	5.97	5.58	5.03	4.26	3.43	2.80	Gambia.....	49
6.29	5.99	5.48	4.28	3.43	2.80	2.40	Ghana.....	50
7.00	6.88	6.64	6.13	5.30	4.34	3.43	Guinea.....	51
5.79	5.58	5.28	4.83	4.24	3.43	2.80	Guinea-Bissau.....	52
6.70	6.52	6.19	5.72	5.10	4.30	3.55	Liberia.....	53
7.10	6.98	6.72	6.19	5.32	4.34	3.43	Mali.....	54
6.50	6.37	6.15	5.77	5.14	4.28	3.43	Mauritania.....	55
7.10	6.98	6.72	6.19	5.32	4.34	3.43	Niger.....	56
6.60	6.19	5.68	5.07	4.30	3.55	2.96	Nigeria.....	57
6.17	5.97	5.58	5.03	4.26	3.43	2.80	Senegal.....	58
6.50	6.37	6.15	5.77	5.14	4.28	3.43	Sierra Leone.....	59
6.58	6.46	6.23	5.85	5.20	4.30	3.43	Togo.....	60

Table 41 (continued)

Medium variant		Total fertility rate (per woman)							
No.	Region and country or area	1950-1955	1955-1960	1960-1965	1965-1970	1970-1975	1975-1980	1980-1985	1985-1990
61	Latin America.....	5.87	5.90	5.96	5.53	4.99	4.36	3.93	3.55
62	Caribbean (6).....	5.22	5.13	5.47	5.02	4.38	3.49	3.19	2.99
63	Barbados.....	4.67	4.67	4.26	3.45	2.74	2.23	1.92	1.79
64	Cuba.....	4.10	3.68	4.67	4.29	3.55	2.10	1.85	1.83
65	Dominican Republic.....	7.40	7.40	7.32	6.68	5.63	4.70	4.21	3.75
66	Guadeloupe.....	5.61	5.61	5.61	5.22	4.49	3.06	2.55	2.45
67	Haiti.....	6.30	6.30	6.30	6.00	5.76	5.35	5.17	4.99
68	Jamaica.....	4.22	5.08	5.64	5.78	5.00	4.00	3.55	2.65
69	Martinique.....	5.71	5.71	5.45	5.00	4.08	2.65	2.14	2.14
70	Puerto Rico.....	5.02	4.82	4.37	3.40	2.99	2.75	2.46	2.36
71	Trinidad and Tobago.....	5.30	5.30	5.00	3.79	3.45	3.20	3.10	2.95
72	Central America (7).....	6.76	6.79	6.79	6.68	6.33	5.11	4.47	3.91
73	Costa Rica.....	6.72	7.11	6.95	5.80	4.33	3.89	3.50	3.26
74	El Salvador.....	6.46	6.81	6.85	6.62	6.10	5.70	5.21	4.86
75	Guatemala.....	7.09	6.93	6.85	6.60	6.45	6.40	6.12	5.77
76	Honduras.....	7.05	7.17	7.36	7.42	7.38	6.58	6.16	5.55
77	Mexico.....	6.75	6.75	6.75	6.70	6.37	4.89	4.20	3.58
78	Nicaragua.....	7.33	7.33	7.33	7.10	6.71	6.31	5.94	5.50
79	Panama.....	5.68	5.88	5.92	5.62	4.94	4.06	3.46	3.14
80	South America (8).....	5.68	5.72	5.75	5.21	4.61	4.20	3.81	3.48
81	Argentina.....	3.15	3.13	3.09	3.05	3.15	3.36	3.15	2.96
82	Bolivia.....	6.75	6.69	6.63	6.56	6.50	6.39	6.25	6.06
83	Brazil.....	6.15	6.15	6.15	5.31	4.70	4.21	3.81	3.46
84	Chile.....	5.10	5.30	5.28	4.44	3.63	2.90	2.80	2.73
85	Colombia.....	6.76	6.76	6.76	6.28	4.66	4.14	3.51	3.13
86	Ecuador.....	6.90	6.90	6.90	6.70	6.05	5.40	4.80	4.28
87	Guyana.....	6.68	6.76	6.15	6.11	4.90	3.94	3.26	2.77
88	Paraguay.....	6.80	6.80	6.80	6.40	5.65	5.05	4.82	4.58
89	Peru.....	6.85	6.85	6.85	6.56	6.00	5.38	4.65	4.00
90	Suriname.....	6.56	6.56	6.56	5.94	5.29	4.20	3.39	2.97
91	Uruguay.....	2.73	2.83	2.90	2.80	3.00	2.89	2.57	2.43
92	Venezuela.....	6.46	6.46	6.46	5.89	4.96	4.44	4.10	3.77
93	Northern America (9).....	3.47	3.72	3.34	2.54	1.97	1.91	1.80	1.81
94	Canada.....	3.70	3.90	3.61	2.51	1.97	1.77	1.66	1.65
95	United States of America.....	3.45	3.71	3.31	2.55	1.97	1.93	1.82	1.83
96	Asia.....	5.92	5.57	5.71	5.69	5.06	4.06	3.71	3.48
97	Eastern Asia (10).....	5.72	4.96	5.35	5.40	4.40	2.78	2.31	2.36
98	China.....	6.24	5.40	5.93	5.99	4.76	2.90	2.36	2.45
99	Hong Kong.....	4.43	4.70	5.30	4.01	2.89	2.31	1.80	1.35
100	Japan.....	2.75	2.08	2.01	2.00	2.07	1.81	1.76	1.68
101	Korea.....	5.17	5.98	5.50	5.26	4.58	2.99	2.51	1.99
102	Dem. Peo. Rep. of Korea.....	5.15	5.77	5.72	6.97	5.67	3.44	2.76	2.50
103	Republic of Korea.....	5.18	6.07	5.40	4.52	4.11	2.80	2.40	1.73
104	Mongolia.....	6.00	6.00	6.00	5.90	5.80	5.50	5.25	5.00
105	South-eastern Asia (11).....	5.99	6.08	5.89	5.79	5.26	4.79	4.27	3.68
106	Cambodia.....	6.29	6.29	6.29	6.22	5.53	4.10	5.12	4.71
107	East Timor.....	6.44	6.35	6.37	6.16	6.15	4.30	5.84	5.41
108	Indonesia.....	5.49	5.67	5.42	5.57	5.10	4.68	4.05	3.48
109	Lao People's Dem. Rep.....	6.15	6.15	6.15	6.15	6.15	6.69	6.69	6.69
110	Malaysia.....	6.83	6.94	6.72	5.94	5.15	4.16	4.24	4.00
111	Myanmar.....	5.64	6.05	5.94	5.74	5.43	5.02	4.61	4.02
112	Philippines.....	7.29	7.09	6.61	6.04	5.29	4.96	4.74	4.33
113	Singapore.....	6.41	6.00	4.93	3.46	2.63	1.87	1.69	1.80
114	Thailand.....	6.62	6.42	6.42	6.14	5.01	4.27	3.52	2.60
115	Viet Nam.....	6.05	6.05	6.05	5.94	5.85	5.59	4.82	4.10

Table 41 (continued)

Medium variant

Total fertility rate (per woman)							Region and country or area	No.
1990-1995	1995-2000	2000-2005	2005-2010	2010-2015	2015-2020	2020-2025		
3.25	3.00	2.81	2.67	2.56	2.46	2.39	Latin America.....	61
2.85	2.77	2.72	2.66	2.62	2.59	2.56	Caribbean (6).....	62
1.79	1.79	1.79	1.79	1.79	1.79	1.79	Barbados.....	63
1.87	1.95	2.04	2.08	2.10	2.10	2.10	Cuba.....	64
3.34	3.00	2.73	2.53	2.38	2.27	2.19	Dominican Republic.....	65
2.35	2.24	2.14	2.08	2.08	2.08	2.08	Guadeloupe.....	66
4.79	4.60	4.40	4.21	4.02	3.84	3.67	Haiti.....	67
2.38	2.10	2.10	2.10	2.10	2.10	2.10	Jamaica.....	68
2.08	2.08	2.08	2.08	2.08	2.08	2.08	Martinique.....	69
2.10	2.10	2.10	2.10	2.10	2.10	2.10	Puerto Rico.....	70
2.70	2.50	2.30	2.10	2.10	2.10	2.10	Trinidad and Tobago.....	71
3.45	3.12	2.88	2.71	2.60	2.51	2.45	Central America (7).....	72
3.02	2.81	2.62	2.48	2.36	2.27	2.21	Costa Rica.....	73
4.51	4.16	3.82	3.51	3.24	3.00	2.80	El Salvador.....	74
5.36	4.90	4.43	3.97	3.56	3.20	2.92	Guatemala.....	75
4.94	4.34	3.81	3.38	3.07	2.85	2.69	Honduras.....	76
3.11	2.78	2.58	2.46	2.39	2.35	2.33	Mexico.....	77
5.01	4.50	4.01	3.57	3.20	2.91	2.68	Nicaragua.....	78
2.87	2.65	2.48	2.34	2.24	2.17	2.12	Panama.....	79
3.21	2.98	2.79	2.65	2.53	2.43	2.35	South America (8).....	80
2.79	2.65	2.53	2.43	2.35	2.29	2.24	Argentina.....	81
5.81	5.50	5.14	4.73	4.30	3.88	3.50	Bolivia.....	82
3.16	2.91	2.71	2.55	2.43	2.34	2.28	Brazil.....	83
2.66	2.60	2.50	2.41	2.35	2.29	2.25	Chile.....	84
2.92	2.75	2.61	2.50	2.41	2.34	2.28	Colombia.....	85
3.87	3.50	3.18	2.90	2.68	2.50	2.36	Ecuador.....	86
2.40	2.19	2.09	2.09	2.09	2.09	2.09	Guyana.....	87
4.34	4.10	3.87	3.65	3.45	3.27	3.10	Paraguay.....	88
3.57	3.20	2.89	2.65	2.47	2.33	2.23	Peru.....	89
2.56	2.26	2.10	2.10	2.10	2.10	2.10	Suriname.....	90
2.33	2.25	2.19	2.15	2.12	2.10	2.09	Uruguay.....	91
3.47	3.20	3.05	2.92	2.80	2.70	2.60	Venezuela.....	92
1.83	1.86	1.88	1.92	1.94	1.94	1.94	Northern America (9).....	93
1.65	1.70	1.75	1.80	1.80	1.80	1.80	Canada.....	94
1.85	1.88	1.90	1.93	1.95	1.95	1.95	United States of America.....	95
3.26	3.02	2.75	2.50	2.30	2.12	2.06	Asia.....	96
2.19	2.06	1.89	1.81	1.81	1.80	1.80	Eastern Asia (10).....	97
2.25	2.10	1.90	1.80	1.80	1.80	1.80	China.....	98
1.40	1.50	1.50	1.50	1.50	1.50	1.50	Hong Kong.....	99
1.70	1.75	1.80	1.80	1.80	1.80	1.80	Japan.....	100
1.91	1.88	1.88	1.88	1.88	1.84	1.80	Korea.....	101
2.40	2.30	2.20	2.10	2.00	1.90	1.80	Dem. Peo. Rep. of Korea.....	102
1.65	1.65	1.70	1.75	1.80	1.80	1.80	Republic of Korea.....	103
4.70	4.40	4.10	3.80	3.50	3.20	2.90	Mongolia.....	104
3.30	2.95	2.61	2.35	2.22	2.12	2.10	South-eastern Asia (11).....	105
4.41	4.10	3.79	3.38	2.99	2.58	2.30	Cambodia.....	106
4.88	4.30	3.69	3.28	2.87	2.46	2.25	East Timor.....	107
3.10	2.70	2.30	2.10	2.10	2.10	2.10	Indonesia.....	108
6.69	6.01	5.31	4.37	3.46	2.83	2.42	Lao People's Dem. Rep.....	109
3.50	3.00	2.50	2.10	2.10	2.10	2.10	Malaysia.....	110
3.69	3.38	3.07	2.77	2.46	2.15	2.07	Myanmar.....	111
3.91	3.50	3.09	2.68	2.47	2.08	2.08	Philippines.....	112
1.80	1.80	1.80	1.80	1.80	1.80	1.80	Singapore.....	113
2.20	2.11	2.07	2.07	2.07	2.07	2.07	Thailand.....	114
3.70	3.30	2.90	2.50	2.15	2.10	2.10	Viet Nam.....	115

Medium variant

Table 41 (continued)

No.	Region and country or area	Total fertility rate (per woman)							
		1950-1955	1955-1960	1960-1965	1965-1970	1970-1975	1975-1980	1980-1985	1985-1990
116	Southern Asia (12).....	6.11	6.09	6.03	5.96	5.76	5.27	5.14	4.70
117	Afghanistan.....	6.70	6.86	7.01	7.13	7.14	7.21	6.90	6.90
118	Bangladesh.....	6.66	6.62	6.68	6.91	7.02	6.66	6.15	5.53
119	Bhutan.....	6.02	5.99	5.92	5.89	5.74	5.64	5.53	5.53
120	India.....	5.97	5.92	5.81	5.69	5.43	4.83	4.75	4.30
121	Iran (Islamic Republic of)...	7.13	7.20	7.26	6.97	6.54	6.05	5.64	5.22
122	Nepal.....	5.64	5.70	5.86	6.17	6.52	6.54	6.25	5.94
123	Pakistan.....	6.50	6.80	7.00	7.00	7.00	7.00	7.00	6.50
124	Sri Lanka.....	5.74	5.44	5.16	4.68	4.00	3.83	3.25	2.67
125	Western Asia (13).....	6.82	6.68	6.54	6.32	5.97	5.64	5.35	5.07
126	Bahrain.....	6.97	6.97	7.17	6.97	5.94	5.23	4.63	4.14
127	Cyprus.....	3.69	3.48	3.42	2.78	2.22	2.18	2.35	2.31
128	Democratic Yemen (14).....	6.97	6.97	6.97	6.97	6.97	6.97	6.76	6.66
129	Iraq.....	7.17	7.17	7.17	7.17	7.11	6.97	6.66	6.35
130	Israel.....	4.16	3.89	3.85	3.79	3.77	3.41	3.13	3.01
131	Jordan.....	7.38	7.38	7.99	7.99	7.79	7.38	6.76	6.15
132	Kuwait.....	7.21	7.21	7.31	7.41	6.90	5.89	4.87	3.86
133	Lebanon.....	5.74	6.15	6.35	6.05	4.92	4.30	3.79	3.79
134	Oman.....	7.17	7.17	7.17	7.17	7.17	7.17	7.17	7.17
135	Qatar.....	6.97	6.97	6.97	6.97	6.76	6.35	5.94	5.64
136	Saudi Arabia.....	7.17	7.17	7.26	7.26	7.30	7.28	7.28	7.17
137	Syrian Arab Republic.....	7.09	7.09	7.46	7.79	7.69	7.44	7.17	6.76
138	Turkey.....	6.85	6.54	6.11	5.62	5.04	4.51	4.10	3.69
139	United Arab Emirates.....	6.97	6.97	6.87	6.76	6.35	5.66	5.23	4.82
140	Yemen (14).....	7.38	7.58	7.79	7.99	7.99	7.99	7.99	7.99
141	Europe.....	2.59	2.59	2.63	2.50	2.19	1.98	1.81	1.72
142	Eastern Europe.....	2.95	2.67	2.33	2.37	2.23	2.25	2.13	2.02
143	Bulgaria.....	2.50	2.28	2.19	2.16	2.17	2.25	2.01	1.90
144	Czechoslovakia.....	2.89	2.58	2.40	2.08	2.34	2.36	2.09	2.00
145	German Dem. Rep. (15).....	2.37	2.25	2.45	2.29	1.71	1.81	1.83	1.70
146	Hungary.....	2.72	2.21	1.82	1.97	2.08	2.11	1.80	1.75
147	Poland.....	3.62	3.29	2.65	2.27	2.25	2.26	2.33	2.20
148	Romania.....	2.87	2.62	2.01	3.06	2.63	2.55	2.22	2.15
149	Northern Europe (16).....	2.32	2.55	2.78	2.49	2.07	1.78	1.79	1.81
150	Denmark.....	2.53	2.53	2.58	2.24	1.96	1.70	1.42	1.47
151	Finland.....	2.98	2.78	2.58	2.06	1.62	1.64	1.69	1.65
152	Iceland.....	3.70	4.02	3.94	3.15	2.84	2.29	2.25	2.05
153	Ireland.....	3.37	3.67	3.96	3.86	3.80	3.46	2.87	2.50
154	Norway.....	2.60	2.84	2.90	2.72	2.25	1.81	1.69	1.69
155	Sweden.....	2.21	2.23	2.33	2.12	1.89	1.65	1.65	1.90
156	United Kingdom.....	2.18	2.50	2.82	2.52	2.04	1.72	1.80	1.81
157	Southern Europe (17).....	2.69	2.62	2.72	2.66	2.52	2.26	1.82	1.59
158	Albania.....	5.60	5.98	5.76	5.11	4.66	4.20	3.40	3.00
159	Greece.....	2.29	2.27	2.20	2.39	2.32	2.32	1.97	1.70
160	Italy.....	2.32	2.35	2.55	2.49	2.27	1.92	1.55	1.32
161	Malta.....	4.17	3.77	3.13	2.19	2.09	2.04	1.98	1.90
162	Portugal.....	3.05	3.04	3.09	2.86	2.76	2.42	1.99	1.75
163	Spain.....	2.57	2.75	2.89	2.83	2.89	2.63	1.86	1.60
164	Yugoslavia.....	3.69	2.82	2.70	2.49	2.32	2.20	2.08	1.95
165	Western Europe (18).....	2.39	2.53	2.68	2.47	1.94	1.63	1.58	1.58
166	Austria.....	2.09	2.52	2.78	2.53	2.01	1.64	1.61	1.47
167	Belgium.....	2.34	2.51	2.66	2.34	1.94	1.71	1.59	1.57
168	France.....	2.73	2.71	2.85	2.61	2.31	1.86	1.87	1.82
169	Germany, Fed. Rep. of (15)...	2.08	2.32	2.48	2.33	1.62	1.44	1.36	1.40
170	Luxembourg.....	1.97	2.22	2.36	2.22	1.96	1.54	1.48	1.50
171	Netherlands.....	3.06	3.09	3.12	2.74	1.97	1.58	1.51	1.55
172	Switzerland.....	2.28	2.34	2.51	2.27	1.82	1.52	1.53	1.53

Table 41 (continued)

Medium variant

Total fertility rate (per woman)							Region and country or area	No.
1990-1995	1995-2000	2000-2005	2005-2010	2010-2015	2015-2020	2020-2025		
4.44	4.01	3.57	3.09	2.65	2.26	2.16	Southern Asia (12).....	116
6.80	6.17	5.56	4.94	4.33	3.60	3.01	Afghanistan.....	117
5.13	4.71	4.30	3.59	2.99	2.58	2.30	Bangladesh.....	118
5.53	5.43	5.23	4.94	4.30	3.59	2.99	Bhutan.....	119
4.10	3.69	3.28	2.87	2.46	2.07	2.07	India.....	120
4.70	4.30	3.90	3.50	3.10	2.70	2.30	Iran (Islamic Republic of)...	121
5.53	5.13	4.35	3.59	2.99	2.58	2.30	Nepal.....	122
5.94	5.19	4.35	3.59	2.99	2.58	2.30	Pakistan.....	123
2.47	2.27	2.07	2.07	2.07	2.07	2.07	Sri Lanka.....	124
4.74	4.33	3.96	3.61	3.33	3.01	2.72	Western Asia (13).....	125
3.69	3.28	2.91	2.56	2.30	2.07	2.07	Bahrain.....	126
2.23	2.14	2.08	2.08	2.08	2.08	2.08	Cyprus.....	127
6.48	6.17	5.72	5.13	4.35	3.59	2.99	Democratic Yemen (14).....	128
5.94	5.43	4.92	4.41	3.89	3.38	2.99	Iraq.....	129
2.76	2.55	2.37	2.20	2.08	2.08	2.08	Israel.....	130
5.53	4.92	4.30	3.79	3.28	2.87	2.46	Jordan.....	131
3.45	3.15	2.84	2.64	2.44	2.27	2.15	Kuwait.....	132
3.38	3.07	2.81	2.56	2.36	2.17	2.07	Lebanon.....	133
7.07	6.87	6.50	5.94	5.19	4.35	3.59	Oman.....	134
5.33	5.02	4.71	4.41	4.10	3.79	3.59	Qatar.....	135
7.07	6.87	6.50	5.94	5.19	4.35	3.59	Saudi Arabia.....	136
6.25	5.64	5.02	4.30	3.59	2.99	2.58	Syrian Arab Republic.....	137
3.28	2.77	2.36	2.07	2.07	2.07	2.07	Turkey.....	138
4.30	3.89	3.48	3.18	2.87	2.56	2.25	United Arab Emirates.....	139
7.58	6.96	6.35	5.74	5.12	4.34	3.59	Yemen (14).....	140
1.72	1.74	1.78	1.81	1.83	1.84	1.85	Europe.....	141
1.94	1.91	1.91	1.92	1.93	1.93	1.94	Eastern Europe.....	142
1.80	1.80	1.85	1.90	1.90	1.90	1.90	Bulgaria.....	143
1.95	1.90	1.90	1.90	1.90	1.90	1.90	Czechoslovakia.....	144
1.65	1.70	1.75	1.80	1.80	1.80	1.80	German Dem. Rep. (15).....	145
1.75	1.80	1.80	1.80	1.80	1.80	1.80	Hungary.....	146
2.10	2.05	2.05	2.05	2.05	2.05	2.05	Poland.....	147
2.00	1.90	1.85	1.85	1.90	1.90	1.90	Romania.....	148
1.82	1.83	1.85	1.87	1.88	1.88	1.88	Northern Europe (16).....	149
1.50	1.55	1.60	1.65	1.70	1.70	1.70	Denmark.....	150
1.65	1.70	1.73	1.75	1.78	1.80	1.80	Finland.....	151
1.90	1.85	1.80	1.85	1.87	1.90	1.90	Iceland.....	152
2.35	2.20	2.10	2.05	2.05	2.05	2.05	Ireland.....	153
1.69	1.73	1.75	1.78	1.80	1.80	1.80	Norway.....	154
1.87	1.85	1.82	1.80	1.80	1.80	1.80	Sweden.....	155
1.83	1.85	1.87	1.90	1.90	1.90	1.90	United Kingdom.....	156
1.62	1.65	1.69	1.73	1.78	1.80	1.81	Southern Europe (17).....	157
2.70	2.55	2.40	2.30	2.25	2.20	2.20	Albania.....	158
1.65	1.70	1.75	1.80	1.85	1.90	1.90	Greece.....	159
1.40	1.45	1.50	1.55	1.60	1.60	1.60	Italy.....	160
1.85	1.80	1.80	1.85	1.90	1.90	1.90	Malta.....	161
1.70	1.75	1.80	1.85	1.90	1.90	1.90	Portugal.....	162
1.65	1.70	1.75	1.80	1.85	1.90	1.90	Spain.....	163
1.87	1.82	1.82	1.85	1.90	1.90	1.90	Yugoslavia.....	164
1.61	1.66	1.72	1.76	1.78	1.78	1.79	Western Europe (18).....	165
1.50	1.55	1.60	1.65	1.70	1.70	1.70	Austria.....	166
1.65	1.70	1.75	1.80	1.80	1.80	1.80	Belgium.....	167
1.82	1.84	1.87	1.90	1.90	1.90	1.90	France.....	168
1.43	1.50	1.60	1.65	1.70	1.70	1.70	Germany, Fed. Rep. of (15)...	169
1.52	1.55	1.60	1.65	1.70	1.70	1.70	Luxembourg.....	170
1.60	1.65	1.70	1.70	1.70	1.70	1.70	Netherlands.....	171
1.55	1.57	1.60	1.65	1.70	1.70	1.70	Switzerland.....	172

Medium variant

Table 41 (continued)

No.	Region and country or area	Total fertility rate (per woman)							
		1950-1955	1955-1960	1960-1965	1965-1970	1970-1975	1975-1980	1980-1985	1985-1990
173	Oceania.....	3.83	4.06	3.94	3.54	3.21	2.79	2.61	2.51
174	Australia-New Zealand.....	3.25	3.50	3.37	2.93	2.58	2.11	1.94	1.87
175	Australia (19).....	3.18	3.41	3.28	2.87	2.54	2.09	1.93	1.85
176	New Zealand.....	3.54	3.93	3.79	3.22	2.79	2.20	1.96	2.00
177	Melanesia (20).....	6.31	6.35	6.27	5.99	5.73	5.52	5.28	4.96
178	Fiji.....	6.62	6.79	5.95	4.60	3.71	3.60	3.50	3.19
179	Papua New Guinea.....	6.24	6.26	6.29	6.21	6.08	5.87	5.58	5.25
180	Micronesia (21).....	5.92	6.33	6.21	5.92	5.49	4.80	4.20	3.69
181	Polynesia (22).....	7.38	7.54	7.28	6.82	6.42	6.01	5.60	5.08
182	USSR.....	2.82	2.81	2.54	2.42	2.44	2.34	2.35	2.38

(See Note II on the page preceding Table 30.)

Table 41 (continued)

Medium variant

Total fertility rate (per woman)							Region and country or area	No.
1990-1995	1995-2000	2000-2005	2005-2010	2010-2015	2015-2020	2020-2025		
2.41	2.34	2.26	2.19	2.13	2.07	2.02	Oceania.....	173
1.83	1.83	1.86	1.88	1.90	1.90	1.90	Australia-New Zealand.....	174
1.80	1.82	1.85	1.88	1.90	1.90	1.90	Australia (19).....	175
1.95	1.90	1.90	1.90	1.90	1.90	1.90	New Zealand.....	176
4.55	4.06	3.50	3.06	2.72	2.45	2.26	Melanesia (20).....	177
2.78	2.57	2.37	2.16	2.08	2.08	2.08	Fiji.....	178
4.84	4.33	3.67	3.17	2.78	2.47	2.25	Papua New Guinea.....	179
3.28	2.97	2.66	2.46	2.25	2.15	2.09	Micronesia (21).....	180
4.46	3.84	3.32	2.90	2.59	2.38	2.28	Polynesia (22).....	181
2.30	2.25	2.20	2.15	2.10	2.10	2.10	USSR.....	182

Table 42. Total fertility rate by region and country or area, 1985-2025, High variant

No.	Region and country or area	Total fertility rate (per woman)							
		1985-90	1990-95	1995-00	2000-05	2005-10	2010-15	2015-20	2020-25
1	World total.....	3.63	3.55	3.46	3.32	3.18	3.03	2.91	2.78
2	More developed regions (*).....	1.93	2.00	2.08	2.15	2.19	2.22	2.24	2.25
3	Less developed regions (+).....	4.16	3.99	3.83	3.60	3.38	3.19	3.02	2.87
4	Africa.....	6.34	6.24	6.07	5.79	5.48	5.07	4.61	4.01
5	Eastern Africa (1).....	7.09	7.04	6.97	6.63	6.23	5.71	5.11	4.27
6	Burundi.....	6.79	6.79	6.79	6.41	6.11	5.66	5.07	4.26
7	Comoros.....	7.03	7.03	7.03	6.97	6.76	6.42	5.88	5.19
8	Djibouti.....	6.60	6.60	6.50	6.39	6.19	5.89	5.46	4.95
9	Ethiopia.....	7.50	7.50	7.50	7.11	6.70	6.05	5.52	4.26
10	Kenya.....	7.21	7.04	6.86	6.60	6.19	5.83	5.14	4.30
11	Madagascar.....	6.60	6.60	6.54	6.37	6.15	5.81	5.40	4.91
12	Malawi.....	7.60	7.60	7.60	7.10	6.50	5.89	5.14	4.30
13	Mauritius (2).....	2.04	2.05	2.07	2.07	2.07	2.07	2.07	2.07
14	Mozambique.....	6.50	6.44	6.29	6.05	5.72	5.34	4.87	4.26
15	Reunion.....	2.62	2.54	2.54	2.54	2.54	2.54	2.54	2.54
16	Rwanda.....	8.49	8.29	7.99	7.58	7.08	6.17	5.36	4.45
17	Somalia.....	6.60	6.60	6.60	6.39	6.11	5.66	5.07	4.30
18	Uganda.....	7.30	7.30	7.30	6.70	6.10	5.50	4.90	4.30
19	United Rep. of Tanzania.....	7.10	7.10	7.10	6.80	6.44	5.89	5.14	4.30
20	Zambia.....	7.20	7.20	7.20	6.84	6.44	5.89	5.14	4.30
21	Zimbabwe.....	5.99	5.56	5.13	4.71	4.28	3.85	3.42	3.00
22	Middle Africa (3).....	6.26	6.27	6.25	6.12	5.90	5.55	5.06	4.43
23	Angola.....	6.39	6.39	6.33	6.19	5.97	5.64	5.26	4.81
24	Cameroon.....	7.00	7.00	6.90	6.70	6.41	6.11	5.66	5.07
25	Central African Republic.....	6.29	6.29	6.29	6.17	5.95	5.54	4.91	4.12
26	Chad.....	5.89	5.89	5.83	5.70	5.52	5.28	5.01	4.67
27	Congo.....	6.29	6.29	6.29	6.17	5.95	5.54	4.91	4.12
28	Equatorial Guinea.....	5.89	5.89	5.89	5.77	5.56	5.24	4.75	4.10
29	Gabon.....	4.99	5.60	6.09	6.09	5.89	5.48	5.07	4.67
30	Zaire.....	6.09	6.09	6.09	5.97	5.77	5.38	4.83	4.10
31	Northern Africa (4).....	5.24	4.88	4.50	4.10	3.75	3.39	3.11	2.98
32	Algeria.....	5.49	4.96	4.47	4.00	3.53	3.01	2.58	2.58
33	Egypt.....	4.61	4.24	3.83	3.38	3.07	2.77	2.58	2.58
34	Libyan Arab Jamahiriya.....	7.07	6.87	6.66	6.25	5.70	5.13	4.30	3.65
35	Morocco.....	5.02	4.61	4.10	3.65	3.16	2.77	2.58	2.58
36	Sudan.....	6.58	6.48	6.34	6.09	5.77	5.38	4.91	4.29
37	Tunisia.....	4.41	3.89	3.48	3.18	2.97	2.77	2.56	2.56
38	Southern Africa.....	4.74	4.53	4.30	4.03	3.77	3.49	3.20	2.89
39	Botswana.....	7.10	7.10	6.39	5.68	4.97	4.28	3.55	2.96
40	Lesotho.....	5.79	5.79	5.79	5.48	5.12	4.73	4.24	3.55
41	Namibia.....	6.09	6.09	5.74	5.58	5.24	4.81	4.24	3.55
42	South Africa.....	4.52	4.27	4.03	3.76	3.52	3.26	3.01	2.77
43	Swaziland.....	6.50	6.50	6.50	6.11	5.66	5.07	4.30	3.55
44	Western Africa (5).....	6.86	6.84	6.66	6.43	6.10	5.62	5.08	4.35
45	Benin.....	7.10	7.10	7.10	7.00	6.80	6.44	5.89	5.14
46	Burkina Faso.....	6.50	6.50	6.50	6.39	6.21	5.93	5.52	4.28
47	Cape Verde.....	5.79	5.52	5.03	4.79	4.41	4.00	3.61	3.13
48	Cote d'Ivoire.....	7.41	7.41	7.41	7.31	7.10	6.72	6.09	5.28
49	Gambia.....	6.50	6.19	6.03	5.77	5.38	4.89	4.26	3.55
50	Ghana.....	6.50	6.39	6.19	5.89	5.20	4.61	3.90	3.39
51	Guinea.....	7.00	7.00	7.00	6.90	6.70	6.35	5.83	5.14
52	Guinea-Bissau.....	5.79	5.79	5.79	5.64	5.42	5.12	4.73	4.24
53	Liberia.....	6.80	6.80	6.70	6.48	6.05	5.72	5.34	4.87
54	Mali.....	7.10	7.10	7.10	6.98	6.72	6.19	5.32	4.34
55	Mauritania.....	6.50	6.50	6.50	6.39	6.21	5.93	5.52	4.28
56	Niger.....	7.10	7.10	7.10	7.00	6.80	6.44	5.89	5.14
57	Nigeria.....	6.90	6.90	6.62	6.33	5.99	5.46	4.95	4.26
58	Senegal.....	6.50	6.19	6.03	5.77	5.38	4.89	4.26	3.55
59	Sierra Leone.....	6.50	6.50	6.50	6.39	6.21	5.93	5.52	4.28
60	Togo.....	6.58	6.58	6.58	6.48	6.29	6.01	5.56	5.01

High variant

Table 42 (continued)

No.	Region and country or area	Total fertility rate (per woman)							
		1985-90	1990-95	1995-00	2000-05	2005-10	2010-15	2015-20	2020-25
61	Latin America.....	3.67	3.48	3.32	3.18	3.06	2.96	2.88	2.81
62	Caribbean (6).....	3.10	3.08	3.08	3.06	3.03	3.01	2.99	2.97
63	Barbados.....	1.95	1.99	2.03	2.05	2.07	2.09	2.09	2.09
64	Cuba.....	1.91	1.97	2.06	2.14	2.18	2.20	2.20	2.22
65	Dominican Republic.....	3.97	3.73	3.50	3.28	3.08	2.89	2.72	2.56
66	Guadeloupe.....	2.55	2.55	2.55	2.55	2.55	2.55	2.55	2.55
67	Haiti.....	5.08	4.99	4.90	4.81	4.71	4.62	4.53	4.43
68	Jamaica.....	2.65	2.50	2.50	2.50	2.50	2.50	2.50	2.50
69	Martinique.....	2.24	2.24	2.24	2.24	2.24	2.24	2.24	2.24
70	Puerto Rico.....	2.50	2.50	2.50	2.50	2.50	2.50	2.50	2.50
71	Trinidad and Tobago.....	3.05	2.95	2.80	2.65	2.50	2.50	2.50	2.50
72	Central America (7).....	4.03	3.66	3.39	3.20	3.06	2.94	2.85	2.78
73	Costa Rica.....	3.34	3.20	3.03	2.85	2.71	2.54	2.42	2.34
74	El Salvador.....	5.00	4.74	4.43	4.08	3.75	3.44	3.18	2.97
75	Guatemala.....	5.95	5.73	5.45	5.11	4.73	4.32	3.90	3.52
76	Honduras.....	5.88	5.62	5.33	5.05	4.78	4.49	4.23	3.98
77	Mexico.....	3.69	3.29	3.00	2.81	2.69	2.61	2.57	2.54
78	Nicaragua.....	5.66	5.34	5.00	4.64	4.29	3.93	3.60	3.29
79	Panama.....	3.23	3.03	2.87	2.74	2.63	2.55	2.49	2.44
80	South America (8).....	3.60	3.45	3.32	3.18	3.07	2.97	2.89	2.81
81	Argentina.....	3.06	2.98	2.90	2.83	2.76	2.69	2.63	2.58
82	Bolivia.....	6.17	6.09	6.00	5.84	5.65	5.43	5.20	4.94
83	Brazil.....	3.63	3.46	3.32	3.18	3.05	2.95	2.87	2.79
84	Chile.....	2.77	2.73	2.70	2.63	2.56	2.50	2.45	2.40
85	Colombia.....	3.18	3.00	2.85	2.72	2.61	2.52	2.44	2.38
86	Ecuador.....	4.40	4.20	4.00	3.81	3.64	3.47	3.31	3.17
87	Guyana.....	3.05	2.87	2.54	2.50	2.50	2.50	2.50	2.50
88	Paraguay.....	4.71	4.61	4.50	4.39	4.29	4.18	4.08	3.98
89	Peru.....	4.00	3.74	3.50	3.28	3.09	2.92	2.77	2.65
90	Suriname.....	3.03	2.88	2.72	2.50	2.50	2.50	2.50	2.50
91	Uruguay.....	2.48	2.41	2.35	2.30	2.26	2.22	2.19	2.16
92	Venezuela.....	3.89	3.69	3.50	3.33	3.18	3.04	2.91	2.80
93	Northern America (9).....	1.86	1.98	2.08	2.18	2.24	2.24	2.25	2.25
94	Canada.....	1.70	1.80	1.90	2.00	2.10	2.15	2.20	2.20
95	United States of America.....	1.88	2.00	2.10	2.20	2.25	2.25	2.25	2.25
96	Asia.....	3.73	3.55	3.38	3.13	2.90	2.71	2.58	2.50
97	Eastern Asia (10).....	2.66	2.51	2.36	2.19	2.11	2.10	2.10	2.10
98	China.....	2.80	2.60	2.40	2.20	2.10	2.10	2.10	2.10
99	Hong Kong.....	1.40	1.80	1.95	2.10	2.10	2.10	2.10	2.10
100	Japan.....	1.72	1.85	1.98	2.10	2.10	2.10	2.10	2.10
101	Korea.....	2.07	2.11	2.14	2.17	2.14	2.10	2.10	2.10
102	Dem. Peo. Rep. of Korea.....	2.60	2.50	2.40	2.30	2.20	2.10	2.10	2.10
103	Republic of Korea.....	1.80	1.90	2.00	2.10	2.10	2.10	2.10	2.10
104	Mongolia.....	5.12	5.00	4.80	4.60	4.35	4.10	3.80	3.50
105	South-eastern Asia (11).....	3.92	3.64	3.34	3.06	2.83	2.70	2.60	2.55
106	Cambodia.....	5.12	5.12	4.71	4.41	4.10	3.79	3.38	2.99
107	East Timor.....	5.64	5.41	5.02	4.61	4.20	3.79	3.38	2.97
108	Indonesia.....	3.66	3.30	3.00	2.70	2.50	2.50	2.50	2.50
109	Lao People's Dem. Rep.....	6.69	6.69	6.69	6.15	5.53	4.94	4.30	3.59
110	Malaysia.....	4.10	3.70	3.30	2.90	2.50	2.50	2.50	2.50
111	Myanmar.....	4.36	4.10	3.84	3.59	3.33	3.07	2.82	2.58
112	Philippines.....	4.53	4.33	3.91	3.50	3.09	2.68	2.60	2.60
113	Singapore.....	1.90	1.95	2.00	2.05	2.10	2.10	2.10	2.10
114	Thailand.....	3.00	2.80	2.60	2.50	2.50	2.50	2.50	2.50
115	Viet Nam.....	4.40	4.10	3.80	3.50	3.20	2.90	2.60	2.50

High variant

Table 42 (continued)

No.	Region and country or area	Total fertility rate (per woman)							
		1985-90	1990-95	1995-00	2000-05	2005-10	2010-15	2015-20	2020-25
116	Southern Asia (12).....	4.89	4.67	4.42	4.00	3.56	3.12	2.81	2.65
117	Afghanistan.....	7.21	7.21	6.80	6.18	5.57	4.95	4.33	3.61
118	Bangladesh.....	6.15	5.94	5.53	5.13	4.71	4.30	3.59	2.99
119	Bhutan.....	5.53	5.53	5.53	5.43	5.23	4.94	4.30	3.59
120	India.....	4.41	4.20	4.00	3.59	3.18	2.77	2.58	2.58
121	Iran (Islamic Republic of)...	5.40	5.00	4.60	4.20	3.80	3.40	3.00	2.60
122	Nepal.....	6.15	5.94	5.53	5.13	4.35	3.59	2.99	2.58
123	Pakistan.....	7.00	6.50	5.94	5.19	4.35	3.59	2.99	2.58
124	Sri Lanka.....	2.82	2.65	2.50	2.50	2.50	2.50	2.50	2.50
125	Western Asia (13).....	5.23	5.01	4.77	4.49	4.18	3.97	3.78	3.50
126	Bahrain.....	4.35	4.02	3.69	3.36	3.03	2.77	2.56	2.56
127	Cyprus.....	2.35	2.35	2.35	2.35	2.35	2.35	2.35	2.35
128	Democratic Yemen (14).....	6.76	6.70	6.54	6.29	5.94	5.51	5.00	4.30
129	Iraq.....	6.46	6.15	5.84	5.43	4.92	4.41	3.89	3.38
130	Israel.....	3.09	3.09	2.99	2.82	2.68	2.57	2.57	2.57
131	Jordan.....	6.35	5.94	5.43	4.82	4.30	3.79	3.38	2.97
132	Kuwait.....	4.26	4.16	3.86	3.45	3.15	2.84	2.64	2.52
133	Lebanon.....	3.79	3.57	3.36	3.16	2.95	2.79	2.66	2.58
134	Oman.....	7.17	7.11	6.93	6.66	6.25	5.70	5.13	4.30
135	Qatar.....	5.94	5.94	5.88	5.76	5.58	5.33	5.06	4.71
136	Saudi Arabia.....	7.28	7.17	7.07	6.93	6.66	6.25	5.94	5.13
137	Syrian Arab Republic.....	6.97	6.66	6.25	5.74	5.17	4.61	4.10	3.65
138	Turkey.....	3.89	3.53	3.20	2.87	2.58	2.58	2.58	2.58
139	United Arab Emirates.....	5.13	5.02	4.82	4.51	4.10	3.69	3.28	2.87
140	Yemen (14).....	7.99	7.99	7.58	6.96	6.35	5.74	5.22	4.71
141	Europe.....	1.76	1.82	1.90	1.99	2.05	2.11	2.16	2.17
142	Eastern Europe.....	2.09	2.09	2.11	2.16	2.18	2.20	2.22	2.22
143	Bulgaria.....	1.95	1.95	2.00	2.10	2.15	2.20	2.20	2.20
144	Czechoslovakia.....	2.05	2.10	2.15	2.20	2.20	2.20	2.20	2.20
145	German Dem. Rep. (15).....	1.75	1.80	1.90	2.00	2.05	2.10	2.10	2.10
146	Hungary.....	1.83	1.95	2.05	2.10	2.10	2.10	2.10	2.10
147	Poland.....	2.25	2.25	2.25	2.30	2.30	2.30	2.30	2.30
148	Romania.....	2.25	2.10	2.05	2.05	2.10	2.15	2.20	2.20
149	Northern Europe (16).....	1.84	1.91	2.00	2.05	2.10	2.14	2.18	2.18
150	Denmark.....	1.50	1.60	1.70	1.80	1.90	2.00	2.05	2.10
151	Finland.....	1.73	1.80	1.90	2.00	2.05	2.10	2.10	2.10
152	Iceland.....	2.15	2.05	2.00	2.00	2.05	2.10	2.15	2.20
153	Ireland.....	2.60	2.50	2.40	2.35	2.30	2.30	2.30	2.30
154	Norway.....	1.73	1.85	1.95	2.05	2.10	2.10	2.10	2.10
155	Sweden.....	1.95	2.00	2.05	2.10	2.10	2.10	2.10	2.10
156	United Kingdom.....	1.83	1.90	2.00	2.05	2.10	2.15	2.20	2.20
157	Southern Europe (17).....	1.65	1.72	1.80	1.89	1.98	2.07	2.13	2.16
158	Albania.....	3.15	3.00	2.85	2.70	2.60	2.50	2.45	2.40
159	Greece.....	1.75	1.75	1.80	1.90	2.00	2.10	2.15	2.20
160	Italy.....	1.34	1.50	1.60	1.70	1.80	1.90	2.00	2.05
161	Malta.....	1.95	1.95	1.95	2.00	2.10	2.15	2.20	2.20
162	Portugal.....	1.80	1.80	1.90	2.00	2.10	2.15	2.20	2.20
163	Spain.....	1.70	1.75	1.85	1.95	2.05	2.15	2.20	2.20
164	Yugoslavia.....	2.00	1.95	1.95	2.00	2.10	2.15	2.20	2.20
165	Western Europe (18).....	1.60	1.68	1.80	1.91	1.99	2.07	2.12	2.14
166	Austria.....	1.50	1.60	1.70	1.80	1.90	2.00	2.05	2.10
167	Belgium.....	1.60	1.75	1.90	2.00	2.10	2.10	2.10	2.10
168	France.....	1.83	1.89	1.98	2.05	2.10	2.15	2.20	2.20
169	Germany, Fed. Rep. of (15)...	1.42	1.50	1.65	1.80	1.90	2.00	2.05	2.10
170	Luxembourg.....	1.53	1.60	1.70	1.80	1.90	2.00	2.05	2.10
171	Netherlands.....	1.58	1.65	1.75	1.85	1.95	2.05	2.10	2.10
172	Switzerland.....	1.55	1.60	1.70	1.80	1.90	2.00	2.05	2.10

High variant

Table 42 (continued)

No.	Region and country or area	Total fertility rate (per woman)							
		1985-90	1990-95	1995-00	2000-05	2005-10	2010-15	2015-20	2020-25
173	Oceania.....	2.57	2.57	2.55	2.55	2.51	2.49	2.43	2.39
174	Australia-New Zealand.....	1.93	1.98	2.02	2.12	2.16	2.20	2.20	2.20
175	Australia (19).....	1.90	1.95	2.00	2.10	2.15	2.20	2.20	2.20
176	New Zealand.....	2.05	2.10	2.15	2.20	2.20	2.20	2.20	2.20
177	Melanesia (20).....	5.04	4.73	4.36	3.90	3.53	3.25	2.98	2.80
178	Fiji.....	3.40	3.19	2.99	2.78	2.68	2.57	2.57	2.57
179	Papua New Guinea.....	5.29	4.94	4.53	4.02	3.60	3.30	2.99	2.78
180	Micronesia (21).....	3.79	3.48	3.28	3.07	2.87	2.77	2.66	2.60
181	Polynesia (22).....	5.18	4.66	4.15	3.73	3.32	3.01	2.80	2.69
182	USSR.....	2.41	2.41	2.41	2.41	2.41	2.41	2.41	2.41

(See Note II on the page preceding Table 30.)

Table 43. Total fertility rate by region and country or area, 1985-2025, Low variant

No.	Region and country or area	Total fertility rate (per woman)							
		1985-90	1990-95	1995-00	2000-05	2005-10	2010-15	2015-20	2020-25
1	World total.....	3.29	3.03	2.78	2.52	2.30	2.10	1.90	1.79
2	More developed regions (*).....	1.85	1.78	1.73	1.68	1.65	1.62	1.58	1.56
3	Less developed regions (+).....	3.75	3.38	3.06	2.71	2.44	2.19	1.95	1.83
4	Africa.....	6.08	5.72	5.23	4.61	3.91	3.26	2.70	2.31
5	Eastern Africa (1).....	6.64	6.34	5.93	5.38	4.71	3.97	3.24	2.70
6	Burundi.....	6.79	6.63	5.88	4.97	4.30	3.35	2.60	2.21
7	Comoros.....	7.03	6.93	6.64	6.05	5.23	4.35	3.30	2.62
8	Djibouti.....	6.48	6.25	5.85	5.20	4.30	3.43	2.80	2.40
9	Ethiopia.....	6.15	6.00	5.77	5.38	4.89	4.26	3.55	2.96
10	Kenya.....	6.80	6.50	6.09	5.58	4.99	4.30	3.27	2.60
11	Madagascar.....	6.48	6.25	5.87	5.20	4.30	3.43	2.80	2.40
12	Malawi.....	7.60	7.10	6.50	5.89	5.14	4.30	3.55	2.96
13	Mauritius (2).....	1.94	1.70	1.55	1.55	1.55	1.55	1.55	1.55
14	Mozambique.....	6.37	6.17	5.77	5.14	4.30	3.43	2.80	2.40
15	Reunion.....	2.32	1.92	1.71	1.51	1.51	1.51	1.51	1.51
16	Rwanda.....	8.19	7.89	7.08	5.86	4.45	3.42	2.79	2.39
17	Somalia.....	6.60	6.39	6.11	5.66	5.07	4.30	3.55	2.96
18	Uganda.....	7.30	6.60	5.88	5.16	4.44	3.70	2.96	2.53
19	United Rep. of Tanzania.....	7.10	6.80	6.44	5.89	5.14	4.30	3.55	2.96
20	Zambia.....	7.20	6.84	6.44	5.89	5.14	4.30	3.55	2.96
21	Zimbabwe.....	5.39	4.91	4.42	3.93	3.44	2.95	2.46	2.00
22	Middle Africa (3).....	6.19	6.05	5.78	5.35	4.70	3.98	3.26	2.63
23	Angola.....	6.27	6.07	5.66	5.10	4.30	3.49	2.82	2.40
24	Cameroon.....	6.80	6.70	6.23	5.52	4.30	3.27	2.60	2.21
25	Central African Republic.....	6.09	5.95	5.77	5.44	4.99	4.38	3.61	2.84
26	Chad.....	5.77	5.56	5.28	4.83	4.24	3.43	2.80	2.40
27	Congo.....	6.29	6.15	5.97	5.60	5.10	4.43	3.61	2.84
28	Equatorial Guinea.....	5.89	5.74	5.56	5.28	4.87	4.34	3.61	2.84
29	Gabon.....	4.99	5.28	4.97	4.47	3.86	3.25	2.74	2.40
30	Zaire.....	6.09	5.95	5.77	5.44	4.97	4.38	3.61	2.84
31	Northern Africa (4).....	4.99	4.35	3.73	3.17	2.68	2.22	1.87	1.78
32	Algeria.....	5.39	4.76	4.10	3.48	2.81	2.15	1.56	1.56
33	Egypt.....	4.41	3.65	2.97	2.42	2.07	1.76	1.56	1.56
34	Libyan Arab Jamahiriya.....	6.66	6.42	6.01	5.31	4.37	3.46	2.83	2.42
35	Morocco.....	4.61	3.79	2.97	2.42	2.07	1.76	1.56	1.56
36	Sudan.....	6.42	6.20	5.81	5.17	4.31	3.46	2.82	2.41
37	Tunisia.....	3.89	2.97	2.42	2.01	1.74	1.54	1.54	1.54
38	Southern Africa.....	4.58	4.27	3.89	3.51	3.12	2.73	2.34	1.97
39	Botswana.....	6.39	5.68	4.97	4.28	3.55	2.96	2.48	2.03
40	Lesotho.....	5.79	5.48	5.12	4.73	4.24	3.55	2.96	2.56
41	Namibia.....	5.74	5.58	5.24	4.81	4.24	3.55	2.96	2.56
42	South Africa.....	4.38	4.07	3.68	3.32	2.95	2.60	2.24	1.87
43	Swaziland.....	6.50	6.11	5.66	5.07	4.30	3.55	2.96	2.56
44	Western Africa (5).....	6.67	6.35	5.73	4.82	3.80	3.03	2.52	2.14
45	Benin.....	7.10	6.96	6.62	5.77	4.32	3.27	2.60	2.21
46	Burkina Faso.....	6.50	6.35	6.05	5.40	4.28	3.27	2.60	2.21
47	Cape Verde.....	5.44	4.97	4.36	3.80	3.25	2.80	2.40	2.03
48	Cote d'Ivoire.....	7.41	7.21	6.80	5.89	4.30	3.27	2.60	2.21
49	Gambia.....	6.50	6.13	5.85	5.28	4.28	3.27	2.60	2.21
50	Ghana.....	6.29	5.99	5.36	4.28	3.27	2.60	2.21	2.03
51	Guinea.....	7.00	6.86	6.58	5.99	5.18	4.30	3.27	2.60
52	Guinea-Bissau.....	5.79	5.46	4.99	4.26	3.27	2.60	2.21	2.03
53	Liberia.....	6.70	6.46	5.95	5.16	4.30	3.43	2.80	2.40
54	Mali.....	7.10	6.98	6.72	6.19	5.32	4.34	3.43	2.80
55	Mauritania.....	6.50	6.35	6.05	5.40	4.28	3.27	2.60	2.21
56	Niger.....	7.10	6.96	6.62	5.89	4.47	3.27	2.60	2.21
57	Nigeria.....	6.60	6.19	5.38	4.36	3.43	2.80	2.40	2.03
58	Senegal.....	6.50	6.13	5.85	5.28	4.28	3.27	2.60	2.21
59	Sierra Leone.....	6.50	6.35	6.05	5.40	4.28	3.27	2.60	2.21
60	Togo.....	6.58	6.44	6.11	5.44	4.30	3.27	2.60	2.21

No.	Region and country or area	Total fertility rate (per woman)							
		1985-90	1990-95	1995-00	2000-05	2005-10	2010-15	2015-20	2020-25
61	Latin America.....	3.32	2.87	2.58	2.40	2.28	2.20	2.15	2.11
62	Caribbean (6).....	2.84	2.63	2.46	2.37	2.29	2.24	2.20	2.17
63	Barbados.....	1.73	1.62	1.52	1.52	1.52	1.52	1.52	1.52
64	Cuba.....	1.83	1.87	1.95	2.04	2.08	2.10	2.10	2.10
65	Dominican Republic.....	3.49	2.96	2.60	2.38	2.26	2.19	2.15	2.13
66	Guadeloupe.....	2.35	2.14	2.04	1.94	1.84	1.73	1.63	1.53
67	Haiti.....	4.82	4.46	4.10	3.76	3.45	3.18	2.95	2.76
68	Jamaica.....	2.40	2.00	1.50	1.50	1.50	1.50	1.50	1.50
69	Martinique.....	2.04	1.94	1.84	1.73	1.63	1.53	1.53	1.53
70	Puerto Rico.....	2.00	1.75	1.50	1.50	1.50	1.50	1.50	1.50
71	Trinidad and Tobago.....	2.85	2.70	2.30	1.80	1.50	1.50	1.50	1.50
72	Central America (7).....	3.53	2.89	2.59	2.42	2.32	2.25	2.21	2.17
73	Costa Rica.....	3.17	2.85	2.60	2.41	2.28	2.19	2.14	2.09
74	El Salvador.....	4.80	4.35	3.87	3.44	3.12	2.89	2.73	2.56
75	Guatemala.....	5.58	4.97	4.35	3.78	3.31	2.95	2.69	2.52
76	Honduras.....	5.07	4.00	3.24	2.79	2.59	2.48	2.44	2.42
77	Mexico.....	3.16	2.51	2.26	2.16	2.12	2.10	2.09	2.08
78	Nicaragua.....	5.38	4.75	4.10	3.51	3.04	2.68	2.43	2.26
79	Panama.....	3.06	2.71	2.44	2.23	2.09	1.98	1.91	1.86
80	South America (8).....	3.30	2.89	2.59	2.40	2.26	2.18	2.12	2.08
81	Argentina.....	2.82	2.58	2.40	2.28	2.20	2.14	2.11	2.09
82	Bolivia.....	5.86	5.25	4.50	3.86	3.30	2.86	2.56	2.36
83	Brazil.....	3.20	2.75	2.44	2.25	2.13	2.07	2.03	2.00
84	Chile.....	2.66	2.55	2.45	2.30	2.21	2.15	2.12	2.10
85	Colombia.....	3.05	2.80	2.60	2.46	2.35	2.28	2.22	2.18
86	Ecuador.....	4.15	3.51	3.00	2.63	2.37	2.20	2.09	2.02
87	Guyana.....	2.60	2.30	2.01	1.80	1.64	1.50	1.50	1.50
88	Paraguay.....	4.36	3.91	3.50	3.15	2.87	2.66	2.50	2.38
89	Peru.....	4.00	3.32	2.80	2.44	2.21	2.08	2.00	1.96
90	Suriname.....	2.92	2.45	1.97	1.50	1.50	1.50	1.50	1.50
91	Uruguay.....	2.36	2.23	2.15	2.11	2.08	2.07	2.06	2.06
92	Venezuela.....	3.63	3.23	2.90	2.77	2.65	2.56	2.47	2.40
93	Northern America (9).....	1.75	1.69	1.63	1.59	1.58	1.58	1.58	1.58
94	Canada.....	1.60	1.55	1.50	1.45	1.40	1.40	1.40	1.40
95	United States of America.....	1.77	1.70	1.65	1.60	1.60	1.60	1.60	1.60
96	Asia.....	3.29	2.94	2.63	2.31	2.08	1.88	1.69	1.63
97	Eastern Asia (10).....	2.17	1.95	1.73	1.51	1.51	1.51	1.51	1.51
98	China.....	2.25	2.00	1.75	1.50	1.50	1.50	1.50	1.50
99	Hong Kong.....	1.35	1.35	1.35	1.35	1.35	1.35	1.35	1.35
100	Japan.....	1.65	1.60	1.55	1.50	1.50	1.50	1.50	1.50
101	Korea.....	1.80	1.64	1.54	1.50	1.50	1.50	1.50	1.50
102	Dem. Peo. Rep. of Korea.....	2.20	1.90	1.60	1.50	1.50	1.50	1.50	1.50
103	Republic of Korea.....	1.60	1.50	1.50	1.50	1.50	1.50	1.50	1.50
104	Mongolia.....	4.90	4.55	4.20	3.90	3.55	3.20	2.80	2.50
105	South-eastern Asia (11).....	3.44	3.02	2.60	2.18	1.86	1.69	1.55	1.53
106	Cambodia.....	4.41	4.10	3.79	3.38	2.99	2.58	2.30	2.07
107	East Timor.....	5.23	4.61	4.10	3.59	3.07	2.56	2.05	1.64
108	Indonesia.....	3.30	2.80	2.30	1.80	1.50	1.50	1.50	1.50
109	Lao People's Dem. Rep.....	6.69	6.01	5.31	4.37	3.46	2.83	2.42	2.07
110	Malaysia.....	3.70	3.10	2.50	2.00	1.50	1.50	1.50	1.50
111	Myanmar.....	3.79	3.38	2.97	2.56	2.15	1.74	1.56	1.56
112	Philippines.....	4.12	3.71	3.30	2.88	2.47	2.06	1.65	1.57
113	Singapore.....	1.65	1.60	1.55	1.50	1.50	1.50	1.50	1.50
114	Thailand.....	2.20	2.00	1.80	1.60	1.50	1.50	1.50	1.50
115	Viet Nam.....	3.80	3.40	3.00	2.60	2.20	1.80	1.50	1.50

No.	Region and country or area	Total fertility rate (per woman)							
		1985-90	1990-95	1995-00	2000-05	2005-10	2010-15	2015-20	2020-25
116	Southern Asia (12)	4.53	4.01	3.56	3.09	2.64	2.22	1.83	1.69
117	Afghanistan	6.18	5.77	5.36	4.95	4.33	3.61	3.01	2.60
118	Bangladesh	5.30	4.82	4.30	3.59	2.99	2.58	2.30	2.07
119	Bhutan	5.53	5.43	5.23	4.94	4.30	3.59	2.99	2.58
120	India	4.20	3.69	3.28	2.87	2.46	2.05	1.64	1.56
121	Iran (Islamic Republic of)	5.10	4.60	4.10	3.60	3.10	2.60	2.10	1.90
122	Nepal	5.74	5.13	4.35	3.59	2.99	2.58	2.17	1.87
123	Pakistan	5.94	5.13	4.35	3.59	2.99	2.58	2.17	1.87
124	Sri Lanka	2.60	2.30	2.00	1.80	1.65	1.50	1.50	1.50
125	Western Asia (13)	4.87	4.33	3.79	3.24	2.76	2.42	2.17	2.00
126	Bahrain	3.89	3.38	2.93	2.52	2.15	1.82	1.54	1.54
127	Cyprus	2.27	2.00	1.75	1.55	1.55	1.55	1.55	1.55
128	Democratic Yemen (14)	6.46	6.05	5.33	4.37	3.46	2.83	2.42	2.15
129	Iraq	6.15	5.53	4.92	4.30	3.59	2.99	2.58	2.30
130	Israel	2.78	2.47	2.20	1.96	1.75	1.54	1.54	1.54
131	Jordan	6.05	5.33	4.61	3.89	3.28	2.77	2.36	1.95
132	Kuwait	3.65	3.15	2.74	2.33	2.03	1.83	1.68	1.56
133	Lebanon	3.79	3.18	2.66	2.25	1.95	1.78	1.64	1.56
134	Oman	7.07	6.76	6.25	5.37	4.39	3.46	2.83	2.42
135	Qatar	5.53	5.13	4.71	4.20	3.59	2.99	2.58	2.30
136	Saudi Arabia	7.07	6.76	6.25	5.37	4.39	3.46	2.83	2.42
137	Syrian Arab Republic	6.56	5.68	4.51	3.69	3.07	2.56	2.21	2.07
138	Turkey	3.48	2.87	2.36	1.84	1.56	1.56	1.56	1.56
139	United Arab Emirates	4.61	4.00	3.48	2.97	2.56	2.21	1.93	1.70
140	Yemen (14)	7.58	6.96	6.25	5.43	4.51	3.59	2.87	2.36
141	Europe	1.67	1.62	1.59	1.56	1.54	1.53	1.52	1.52
142	Eastern Europe	1.94	1.81	1.72	1.67	1.65	1.65	1.65	1.65
143	Bulgaria	1.80	1.70	1.65	1.60	1.60	1.60	1.60	1.60
144	Czechoslovakia	1.95	1.80	1.70	1.65	1.60	1.60	1.60	1.60
145	German Dem. Rep. (15)	1.60	1.50	1.50	1.50	1.50	1.50	1.50	1.50
146	Hungary	1.70	1.60	1.55	1.50	1.50	1.50	1.50	1.50
147	Poland	2.10	1.95	1.85	1.80	1.80	1.80	1.80	1.80
148	Romania	2.10	1.90	1.75	1.65	1.60	1.60	1.60	1.60
149	Northern Europe (16)	1.77	1.73	1.67	1.62	1.58	1.55	1.51	1.51
150	Denmark	1.42	1.40	1.40	1.40	1.40	1.40	1.40	1.40
151	Finland	1.60	1.55	1.50	1.50	1.50	1.50	1.50	1.50
152	Iceland	1.95	1.75	1.65	1.60	1.60	1.60	1.60	1.60
153	Ireland	2.40	2.20	2.00	1.85	1.80	1.80	1.80	1.80
154	Norway	1.65	1.60	1.55	1.50	1.50	1.50	1.50	1.50
155	Sweden	1.83	1.75	1.65	1.55	1.50	1.50	1.50	1.50
156	United Kingdom	1.78	1.75	1.70	1.65	1.60	1.55	1.50	1.50
157	Southern Europe (17)	1.53	1.53	1.51	1.50	1.49	1.49	1.50	1.50
158	Albania	2.80	2.40	2.25	2.15	2.05	2.00	2.00	2.00
159	Greece	1.65	1.60	1.60	1.60	1.60	1.60	1.60	1.60
160	Italy	1.30	1.35	1.35	1.35	1.35	1.35	1.35	1.35
161	Malta	1.85	1.75	1.65	1.60	1.60	1.60	1.60	1.60
162	Portugal	1.65	1.60	1.60	1.60	1.60	1.60	1.60	1.60
163	Spain	1.50	1.50	1.50	1.50	1.50	1.50	1.50	1.50
164	Yugoslavia	1.90	1.80	1.70	1.65	1.60	1.60	1.60	1.60
165	Western Europe (18)	1.56	1.53	1.51	1.49	1.47	1.45	1.44	1.44
166	Austria	1.42	1.40	1.40	1.40	1.40	1.40	1.40	1.40
167	Belgium	1.53	1.50	1.50	1.50	1.50	1.50	1.50	1.50
168	France	1.81	1.74	1.70	1.65	1.60	1.55	1.50	1.50
169	Germany, Fed. Rep. of (15)	1.37	1.37	1.37	1.37	1.37	1.37	1.37	1.37
170	Luxembourg	1.43	1.40	1.40	1.40	1.40	1.40	1.40	1.40
171	Netherlands	1.53	1.50	1.45	1.40	1.40	1.40	1.40	1.40
172	Switzerland	1.50	1.45	1.40	1.40	1.40	1.40	1.40	1.40

Low variant

Table 43 (continued)

No.	Region and country or area	Total fertility rate (per woman)							
		1985-90	1990-95	1995-00	2000-05	2005-10	2010-15	2015-20	2020-25
173	Oceania.....	2.44	2.28	2.13	1.97	1.86	1.75	1.68	1.62
174	Australia-New Zealand.....	1.82	1.72	1.66	1.60	1.60	1.60	1.60	1.60
175	Australia (19).....	1.80	1.70	1.65	1.60	1.60	1.60	1.60	1.60
176	New Zealand.....	1.93	1.85	1.70	1.60	1.60	1.60	1.60	1.60
177	Melanesia (20).....	4.84	4.32	3.76	3.13	2.59	2.14	1.86	1.66
178	Fiji.....	2.99	2.57	2.37	2.16	1.96	1.75	1.65	1.54
179	Papua New Guinea.....	5.17	4.63	4.02	3.30	2.68	2.16	1.85	1.65
180	Micronesia (21).....	3.59	2.97	2.36	1.95	1.74	1.64	1.58	1.58
181	Polynesia (22).....	4.66	3.94	3.32	2.80	2.38	2.07	1.87	1.76
182	USSR.....	2.35	2.25	2.15	2.05	1.95	1.85	1.70	1.60

(See Note II on the page preceding Table 30.)

Table 44. Life expectancy at birth by region and country or area, 1950-2025

No.	Region and country or area	Life expectancy at birth (in years)							
		1950-1955	1955-1960	1960-1965	1965-1970	1970-1975	1975-1980	1980-1985	1985-1990
1	World total								
	Both sexes.....	47.5	50.4	53.2	56.6	58.5	60.4	62.1	63.9
	Males.....	46.0	48.9	51.6	54.9	56.8	58.6	60.1	61.8
	Females.....	49.0	52.0	54.7	58.2	60.2	62.1	64.1	65.9
2	More developed regions (*)								
	Both sexes.....	66.0	68.4	69.8	70.5	71.1	72.0	72.8	74.0
	Males.....	63.3	65.6	66.7	67.2	67.5	68.2	69.0	70.3
	Females.....	68.6	71.0	72.7	73.7	74.6	75.6	76.4	77.4
3	Less developed regions (+)								
	Both sexes.....	42.2	45.3	48.5	52.7	55.2	57.4	59.4	61.4
	Males.....	41.3	44.4	47.7	51.9	54.4	56.4	58.2	60.1
	Females.....	43.1	46.3	49.3	53.5	56.0	58.3	60.6	62.8
4	Africa								
	Both sexes.....	37.7	39.8	41.8	43.9	45.9	47.9	49.6	52.0
	Males.....	36.3	38.4	40.3	42.4	44.3	46.3	48.0	50.3
	Females.....	39.1	41.3	43.4	45.5	47.6	49.5	51.3	53.6
5	Eastern Africa (1)								
	Both sexes.....	37.0	39.2	41.4	43.5	45.4	47.1	47.9	50.6
	Males.....	35.6	37.8	39.9	42.0	43.9	45.5	46.4	49.0
	Females.....	38.5	40.7	42.9	45.0	47.0	48.7	49.5	52.1
6	Burundi								
	Both sexes.....	39.1	40.5	42.0	43.0	43.0	44.0	45.5	47.5
	Males.....	37.5	39.0	40.4	41.4	41.4	42.4	43.9	45.9
	Females.....	40.6	42.1	43.6	44.6	44.6	45.6	47.1	49.2
7	Comoros								
	Both sexes.....	40.0	41.5	43.5	45.0	47.5	50.0	52.0	54.0
	Males.....	39.5	41.0	43.0	44.5	47.0	49.5	51.5	53.5
	Females.....	40.5	42.0	44.0	45.5	48.0	50.5	52.5	54.5
8	Djibouti								
	Both sexes.....	33.0	35.0	37.0	39.0	41.0	43.0	45.0	47.0
	Males.....	31.5	33.5	35.5	37.5	39.4	41.4	43.4	45.4
	Females.....	34.5	36.5	38.6	40.6	42.6	44.6	46.6	48.7
9	Ethiopia								
	Both sexes.....	33.0	35.0	37.0	39.0	41.0	42.0	40.0	44.0
	Males.....	31.4	33.4	35.4	37.4	39.4	40.4	38.4	42.4
	Females.....	34.4	36.5	38.5	40.5	42.6	43.6	41.6	45.6
10	Kenya								
	Both sexes.....	40.9	43.4	46.0	48.4	51.0	53.4	56.0	58.4
	Males.....	39.0	41.5	44.0	46.5	49.0	51.5	54.0	56.5
	Females.....	43.0	45.5	48.0	50.5	53.0	55.5	58.0	60.5
11	Madagascar								
	Both sexes.....	37.7	39.7	41.7	43.7	46.5	49.5	51.5	53.5
	Males.....	36.3	38.3	40.3	42.2	45.0	48.0	50.0	52.0
	Females.....	39.1	41.1	43.2	45.2	48.0	51.0	53.0	55.0
12	Malawi								
	Both sexes.....	36.2	37.2	38.4	39.5	41.0	43.1	45.1	47.0
	Males.....	35.8	36.7	37.8	38.9	40.3	42.4	44.4	46.3
	Females.....	36.7	37.6	39.1	40.2	41.7	43.7	45.7	47.7
13	Mauritius (2)								
	Both sexes.....	51.0	58.1	60.2	61.6	62.9	64.9	66.7	69.0
	Males.....	49.7	56.2	58.7	59.7	60.7	62.6	64.3	66.4
	Females.....	52.3	60.1	61.9	63.5	65.3	67.3	69.2	71.7
14	Mozambique								
	Both sexes.....	33.5	36.0	38.5	41.0	42.5	43.5	44.5	46.5
	Males.....	32.0	34.5	37.0	39.4	40.9	41.9	42.9	44.9
	Females.....	35.0	37.5	40.1	42.6	44.1	45.1	46.1	48.1
15	Reunion								
	Both sexes.....	52.6	55.0	57.6	60.5	64.2	67.9	69.7	71.2
	Males.....	49.7	51.8	54.4	57.1	60.4	63.5	65.5	67.0
	Females.....	55.6	58.3	60.9	64.1	68.1	72.5	74.0	75.3
16	Rwanda								
	Both sexes.....	40.0	41.5	43.0	44.1	44.6	45.0	46.5	48.5
	Males.....	38.5	39.9	41.4	42.5	43.0	43.4	44.9	46.9
	Females.....	41.6	43.1	44.6	45.7	46.2	46.6	48.1	50.2

Table 44 (continued)

Life expectancy at birth (in years)							Region and country or area	No.
1990-1995	1995-2000	2000-2005	2005-2010	2010-2015	2015-2020	2020-2025		
							World total.....	1
65.5	67.0	68.3	69.6	70.7	71.8	72.9	Both sexes	
63.4	64.9	66.2	67.4	68.5	69.5	70.5	Males	
67.6	69.1	70.5	71.8	73.1	74.2	75.4	Females	
							More developed regions (*).....	2
74.9	75.8	76.6	77.3	77.9	78.5	79.0	Both sexes	
71.4	72.4	73.3	74.1	74.7	75.3	76.0	Males	
78.3	79.1	79.8	80.4	81.0	81.6	82.1	Females	
							Less developed regions (+).....	3
63.3	65.0	66.5	67.9	69.3	70.5	71.6	Both sexes	
61.9	63.5	64.9	66.2	67.4	68.5	69.6	Males	
64.8	66.6	68.2	69.7	71.2	72.5	73.8	Females	
							Africa.....	4
54.1	56.1	58.1	60.0	61.9	63.7	65.6	Both sexes	
52.5	54.5	56.4	58.3	60.1	62.0	63.7	Males	
55.8	57.8	59.8	61.8	63.7	65.6	67.4	Females	
							Eastern Africa (1).....	5
52.9	54.9	57.0	59.0	60.9	62.8	64.6	Both sexes	
51.3	53.3	55.3	57.3	59.2	61.1	62.9	Males	
54.4	56.5	58.6	60.6	62.6	64.5	66.3	Females	
							Burundi.....	6
49.5	51.5	53.5	55.5	57.5	59.5	61.5	Both sexes	
47.8	49.8	51.8	53.7	55.7	57.7	59.7	Males	
51.2	53.3	55.3	57.3	59.4	61.4	63.4	Females	
							Comoros.....	7
56.0	58.0	60.0	62.0	64.0	66.0	67.7	Both sexes	
55.5	57.5	59.5	61.5	63.5	65.5	67.0	Males	
56.5	58.5	60.5	62.5	64.5	66.5	68.5	Females	
							Djibouti.....	8
49.0	51.0	53.0	55.0	57.0	59.0	61.0	Both sexes	
47.4	49.3	51.3	53.2	55.2	57.2	59.2	Males	
50.7	52.7	54.8	56.8	58.8	60.9	62.9	Females	
							Ethiopia.....	9
47.0	49.0	51.0	53.0	55.0	57.0	59.0	Both sexes	
45.4	47.4	49.3	51.3	53.2	55.2	57.2	Males	
48.7	50.7	52.7	54.8	56.8	58.8	60.9	Females	
							Kenya.....	10
61.0	63.4	65.7	67.6	69.2	70.5	71.7	Both sexes	
59.0	61.4	63.6	65.5	67.0	68.3	69.5	Males	
63.0	65.5	67.8	69.8	71.4	72.8	74.0	Females	
							Madagascar.....	11
55.5	57.5	59.5	61.5	63.5	65.5	67.5	Both sexes	
54.0	56.0	58.0	60.0	62.0	64.0	66.0	Males	
57.0	59.0	61.0	63.0	65.0	67.0	69.0	Females	
							Malawi.....	12
49.1	51.0	53.1	55.1	57.0	59.0	61.0	Both sexes	
48.4	50.3	52.4	54.3	56.3	58.3	60.3	Males	
49.7	51.7	53.7	55.7	57.7	59.7	61.7	Females	
							Mauritius (2).....	13
70.2	71.4	72.6	73.7	74.7	75.7	76.5	Both sexes	
67.9	69.0	70.2	71.3	72.2	73.3	74.1	Males	
72.6	73.9	75.0	76.1	77.1	78.1	78.9	Females	
							Mozambique.....	14
48.5	50.5	52.5	54.5	56.5	58.5	60.5	Both sexes	
46.9	48.8	50.8	52.7	54.7	56.7	58.7	Males	
50.2	52.2	54.3	56.3	58.3	60.4	62.4	Females	
							Reunion.....	15
72.2	73.2	74.2	74.9	75.6	76.2	76.7	Both sexes	
68.1	69.1	70.1	70.8	71.5	72.2	72.7	Males	
76.2	77.2	78.0	78.7	79.4	80.0	80.5	Females	
							Rwanda.....	16
50.5	52.5	54.5	56.5	58.5	60.5	62.5	Both sexes	
48.8	50.8	52.7	54.7	56.7	58.7	60.7	Males	
52.2	54.3	56.3	58.3	60.4	62.4	64.4	Females	

Table 44 (continued)

No.	Region and country or area	Life expectancy at birth (in years)							
		1950-1955	1955-1960	1960-1965	1965-1970	1970-1975	1975-1980	1980-1985	1985-1990
17	Somalia								
	Both sexes.....	33.0	35.0	37.0	39.0	41.0	42.0	43.1	45.1
	Males.....	31.5	33.5	35.5	37.5	39.4	40.4	41.4	43.4
	Females.....	34.5	36.5	38.6	40.6	42.6	43.6	44.6	46.6
18	Uganda								
	Both sexes.....	40.0	42.0	44.0	46.0	47.0	48.0	49.0	51.0
	Males.....	38.5	40.4	42.4	44.4	45.4	46.4	47.4	49.4
	Females.....	41.6	43.6	45.6	47.6	48.6	49.7	50.7	52.7
19	United Rep. of Tanzania								
	Both sexes.....	37.0	39.3	41.7	44.1	46.5	49.0	51.0	53.0
	Males.....	35.5	37.8	40.1	42.5	44.9	47.3	49.3	51.3
	Females.....	38.6	40.9	43.3	45.7	48.1	50.7	52.7	54.7
20	Zambia								
	Both sexes.....	37.8	40.3	42.8	45.3	47.3	49.3	51.4	53.4
	Males.....	36.3	38.8	41.2	43.7	45.7	47.7	50.4	52.4
	Females.....	39.4	41.9	44.4	46.9	49.0	51.0	52.5	54.5
21	Zimbabwe								
	Both sexes.....	41.5	44.0	46.5	49.0	51.5	53.8	55.8	58.3
	Males.....	39.9	42.4	44.9	47.4	49.8	52.0	54.0	56.5
	Females.....	43.1	45.6	48.1	50.7	53.2	55.6	57.6	60.1
22	Middle Africa (3)								
	Both sexes.....	35.8	37.6	39.4	41.4	43.5	45.6	47.6	49.9
	Males.....	34.2	35.9	37.7	39.7	41.8	43.8	45.9	48.1
	Females.....	37.5	39.3	41.1	43.1	45.2	47.3	49.4	51.6
23	Angola								
	Both sexes.....	30.0	32.0	34.0	36.0	38.0	40.0	42.0	44.5
	Males.....	28.6	30.6	32.5	34.5	36.5	38.5	40.4	42.9
	Females.....	31.5	33.5	35.5	37.5	39.6	41.6	43.6	46.1
24	Cameroon								
	Both sexes.....	36.0	38.0	40.0	42.5	45.0	47.5	50.0	52.5
	Males.....	34.5	36.5	38.5	41.0	43.5	46.0	48.5	51.0
	Females.....	37.5	39.5	41.5	44.0	46.5	49.0	51.5	54.0
25	Central African Republic								
	Both sexes.....	35.5	37.5	39.5	41.5	43.0	44.5	46.5	48.5
	Males.....	33.0	35.0	37.0	39.0	40.4	42.0	44.0	46.0
	Females.....	38.0	40.0	42.1	44.1	45.6	47.0	49.0	51.0
26	Chad								
	Both sexes.....	32.5	34.0	35.5	37.0	39.0	41.0	43.0	45.5
	Males.....	31.0	32.5	34.0	35.5	37.5	39.4	41.4	43.9
	Females.....	34.0	35.5	37.0	38.6	40.6	42.6	44.6	47.1
27	Congo								
	Both sexes.....	38.6	40.7	42.7	44.7	46.7	48.7	50.7	52.7
	Males.....	36.1	38.1	40.1	42.1	44.1	46.1	48.1	50.1
	Females.....	41.3	43.3	45.3	47.3	49.3	51.3	53.3	55.3
28	Equatorial Guinea								
	Both sexes.....	34.5	36.0	37.5	39.0	40.5	42.0	44.0	46.0
	Males.....	33.0	34.5	36.0	37.5	39.0	40.4	42.4	44.4
	Females.....	35.0	37.5	39.0	40.6	42.1	43.6	45.6	47.6
29	Gabon								
	Both sexes.....	38.0	40.0	41.5	43.0	45.0	47.0	49.0	51.5
	Males.....	36.5	38.5	39.9	41.4	43.4	45.4	47.4	49.9
	Females.....	39.6	41.6	43.1	44.6	46.6	48.7	50.7	53.2
30	Zaire								
	Both sexes.....	39.0	40.5	42.0	44.0	46.0	48.0	50.0	52.0
	Males.....	37.5	38.9	40.4	42.4	44.4	46.4	48.3	50.3
	Females.....	40.6	42.1	43.6	45.6	47.6	49.7	51.7	53.7
31	Northern Africa (4)								
	Both sexes.....	41.9	44.1	46.4	48.8	51.3	53.9	56.6	59.1
	Males.....	40.8	43.0	45.3	47.6	50.0	52.7	55.3	57.8
	Females.....	43.0	45.3	47.6	50.1	52.7	55.3	57.9	60.4
32	Algeria								
	Both sexes.....	43.1	45.7	48.3	51.4	54.5	57.5	60.5	64.0
	Males.....	42.1	44.7	47.3	50.4	53.5	56.5	59.5	63.0
	Females.....	44.2	46.8	49.4	52.5	55.5	58.5	61.5	65.0

Table 44 (continued)

Life expectancy at birth (in years)							Region and country or area	No.
1990-1995	1995-2000	2000-2005	2005-2010	2010-2015	2015-2020	2020-2025		
							Somalia	17
47.1	49.0	51.1	53.1	55.0	57.0	59.0	Both sexes	
45.4	47.4	49.4	51.4	53.4	55.4	57.4	Males	
48.6	50.6	52.6	54.6	56.6	58.6	60.6	Females	
							Uganda.....	18
53.0	55.0	57.0	59.0	61.0	63.0	65.0	Both sexes	
51.4	53.4	55.4	57.4	59.4	61.4	63.4	Males	
54.7	56.7	58.7	60.7	62.7	64.7	66.7	Females	
							United Rep. of Tanzania.....	19
55.0	57.0	59.0	61.0	63.0	65.0	66.9	Both sexes	
53.3	55.3	57.3	59.3	61.3	63.3	65.3	Males	
56.7	58.7	60.7	62.7	64.7	66.7	68.5	Females	
							Zambia.....	20
55.4	57.5	59.5	61.5	63.5	65.5	67.2	Both sexes	
54.4	56.4	58.4	60.4	62.4	64.4	66.1	Males	
56.5	58.5	60.5	62.5	64.5	66.5	68.3	Females	
							Zimbabwe.....	21
60.8	63.3	65.5	67.5	69.1	70.5	71.7	Both sexes	
59.0	61.4	63.6	65.5	67.0	68.3	69.5	Males	
62.6	65.1	67.4	69.5	71.2	72.7	73.9	Females	
							Middle Africa (3).....	22
52.0	54.1	56.2	58.4	60.5	62.6	64.7	Both sexes	
50.3	52.4	54.5	56.6	58.7	60.9	63.0	Males	
53.8	55.9	58.0	60.1	62.2	64.3	66.5	Females	
							Angola.....	23
46.5	48.5	50.5	52.5	54.5	56.5	58.5	Both sexes	
44.9	46.9	48.9	50.9	52.9	54.9	56.9	Males	
48.1	50.1	52.1	54.1	56.1	58.1	60.1	Females	
							Cameroon.....	24
55.0	57.5	60.0	62.5	65.0	67.5	70.0	Both sexes	
53.5	56.0	58.5	61.0	63.5	66.0	68.5	Males	
56.5	59.0	61.5	64.0	66.5	69.0	71.5	Females	
							Central African Republic.....	25
50.5	52.5	54.5	56.5	58.5	60.5	62.5	Both sexes	
48.0	50.0	52.0	54.0	56.0	58.0	60.0	Males	
53.0	55.0	57.0	59.0	61.0	63.0	65.0	Females	
							Chad.....	26
47.5	49.5	51.5	53.5	55.5	57.5	59.5	Both sexes	
45.9	47.9	49.9	51.9	53.9	55.9	57.9	Males	
49.1	51.1	53.1	55.1	57.1	59.1	61.1	Females	
							Congo.....	27
54.7	56.7	58.7	60.7	62.7	64.7	66.5	Both sexes	
52.1	54.1	56.1	58.1	60.1	62.1	64.1	Males	
57.3	59.3	61.3	63.3	65.3	67.3	68.9	Females	
							Equatorial Guinea.....	28
48.0	50.0	52.0	54.0	56.0	58.0	60.0	Both sexes	
46.4	48.4	50.4	52.4	54.4	56.4	58.4	Males	
49.6	51.6	53.6	55.6	57.6	59.6	61.6	Females	
							Gabon.....	29
53.5	55.5	57.5	59.5	61.5	63.5	65.5	Both sexes	
51.9	53.9	55.9	57.9	59.9	61.9	63.9	Males	
55.2	57.2	59.2	61.2	63.2	65.2	67.2	Females	
							Zaire.....	30
54.0	56.0	58.0	60.0	62.0	64.0	66.0	Both sexes	
52.3	54.3	56.3	58.3	60.3	62.3	64.3	Males	
55.7	57.7	59.7	61.7	63.7	65.7	67.7	Females	
							Northern Africa (4).....	31
61.4	63.6	65.6	67.3	68.8	70.2	71.4	Both sexes	
60.1	62.1	64.2	65.7	67.1	68.4	69.6	Males	
62.8	65.1	67.1	69.0	70.6	72.0	73.3	Females	
							Algeria.....	32
66.2	68.0	69.6	71.0	72.1	73.2	74.2	Both sexes	
65.0	66.8	68.0	69.2	70.4	71.4	72.4	Males	
67.3	69.4	71.1	72.6	73.8	75.0	76.0	Females	

Table 44 (continued)

No.	Region and country or area	Life expectancy at birth (in years)							
		1950-1955	1955-1960	1960-1965	1965-1970	1970-1975	1975-1980	1980-1985	1985-1990
33	Egypt								
	Both sexes.....	42.4	44.9	47.4	49.7	52.1	54.1	56.6	59.1
	Males.....	41.2	43.7	46.2	48.5	50.8	52.9	55.3	57.8
	Females.....	43.6	46.1	48.6	51.0	53.4	55.3	57.8	60.3
34	Libyan Arab Jamahiriya								
	Both sexes.....	42.9	45.4	47.9	50.4	52.9	55.8	58.3	60.5
	Males.....	41.9	44.3	46.7	49.0	51.4	54.1	56.6	59.1
	Females.....	43.9	46.6	49.2	51.8	54.5	57.5	60.0	62.5
35	Morocco								
	Both sexes.....	42.9	45.4	47.9	50.4	52.9	55.8	58.2	60.7
	Males.....	41.9	44.3	46.7	49.0	51.4	54.1	56.6	59.1
	Females.....	43.9	46.6	49.2	51.8	54.5	57.5	60.0	62.5
36	Sudan								
	Both sexes.....	37.2	38.2	39.2	40.9	42.6	45.1	47.8	49.8
	Males.....	36.1	37.1	38.1	39.8	41.4	43.9	46.6	48.6
	Females.....	38.3	39.3	40.3	42.1	43.9	46.4	49.0	51.0
37	Tunisia								
	Both sexes.....	44.6	47.1	49.6	52.1	55.6	60.0	63.1	65.6
	Males.....	44.1	46.6	49.1	51.6	55.1	59.6	62.6	64.9
	Females.....	45.1	47.6	50.1	52.6	56.1	60.6	63.6	66.4
38	Southern Africa								
	Both sexes.....	43.9	46.8	48.9	51.0	53.1	55.2	57.3	59.7
	Males.....	42.3	44.8	46.6	48.3	50.1	52.1	54.3	56.7
	Females.....	45.7	48.8	51.3	53.8	56.3	58.4	60.4	62.9
39	Botswana								
	Both sexes.....	42.5	44.5	46.5	48.8	51.0	53.5	56.1	58.6
	Males.....	41.0	43.0	45.0	47.0	49.0	51.0	53.0	55.5
	Females.....	44.0	46.0	48.0	50.5	53.0	56.0	59.0	61.5
40	Lesotho								
	Both sexes.....	37.4	40.2	42.9	45.7	48.4	50.9	53.5	56.0
	Males.....	34.0	36.5	39.0	41.5	44.0	46.5	49.0	51.5
	Females.....	41.0	44.0	47.0	50.0	53.0	55.5	58.0	60.5
41	Namibia								
	Both sexes.....	38.7	41.2	43.7	46.2	48.7	51.2	53.7	56.3
	Males.....	37.5	40.0	42.5	45.0	47.5	50.0	52.5	55.0
	Females.....	40.0	42.5	45.0	47.5	50.0	52.5	55.0	57.5
42	South Africa								
	Both sexes.....	45.0	48.0	50.0	52.0	53.9	55.9	57.9	60.4
	Males.....	44.0	46.5	48.0	49.5	51.0	53.0	55.0	57.5
	Females.....	46.0	49.5	52.0	54.5	57.0	59.0	61.0	63.5
43	Swaziland								
	Both sexes.....	35.6	38.7	41.6	44.4	47.3	49.9	53.0	55.5
	Males.....	34.2	37.0	39.7	42.4	45.1	47.6	51.2	53.7
	Females.....	37.0	40.4	43.5	46.5	49.6	52.3	54.8	57.3
44	Western Africa (5)								
	Both sexes.....	35.1	37.0	38.8	40.7	42.7	44.7	46.7	48.8
	Males.....	33.7	35.5	37.4	39.3	41.2	43.2	45.2	47.2
	Females.....	36.6	38.4	40.3	42.3	44.2	46.2	48.3	50.4
45	Benin								
	Both sexes.....	32.5	34.0	36.0	38.0	40.0	42.0	44.0	46.0
	Males.....	31.0	32.5	34.5	36.5	38.5	40.4	42.4	44.4
	Females.....	34.0	35.5	37.5	39.6	41.6	43.6	45.6	47.6
46	Burkina Faso								
	Both sexes.....	33.2	35.2	37.2	39.2	41.2	43.2	45.2	47.2
	Males.....	31.7	33.7	35.7	37.7	39.7	41.6	43.7	45.6
	Females.....	34.7	36.7	38.8	40.8	42.8	44.9	46.8	48.9
47	Cape Verde								
	Both sexes.....	48.5	51.0	53.0	55.5	57.5	60.0	64.1	66.1
	Males.....	47.0	49.5	51.5	54.0	56.0	58.5	63.0	65.0
	Females.....	50.0	52.5	54.5	57.0	59.0	61.5	65.0	67.0
48	Cote d'Ivoire								
	Both sexes.....	36.0	38.0	40.4	42.9	45.4	48.0	50.4	52.4
	Males.....	34.5	36.5	38.9	41.4	43.9	46.4	48.8	50.8
	Females.....	37.5	39.5	42.1	44.6	47.1	49.7	52.2	54.2

Table 44 (continued)

Life expectancy at birth (in years)							Region and country or area	No.
1990-1995	1995-2000	2000-2005	2005-2010	2010-2015	2015-2020	2020-2025		
61.6	64.0	66.5	68.2	70.0	71.3	72.5	Egypt.....	33
60.4	62.6	65.4	66.8	68.3	69.6	70.7	Both sexes	
62.8	65.3	67.6	69.6	71.6	73.1	74.3	Males	
							Females	
63.1	65.5	67.6	69.4	70.9	72.1	73.2	Libyan Arab Jamahiriya.....	34
61.6	63.9	65.9	67.4	68.9	70.1	71.1	Both sexes	
65.0	67.5	69.8	71.8	73.3	74.5	75.7	Males	
							Females	
63.3	65.7	67.8	69.6	71.1	72.3	73.4	Morocco.....	35
61.6	63.9	65.9	67.4	68.9	70.1	71.1	Both sexes	
65.0	67.5	69.8	71.8	73.3	74.5	75.7	Males	
							Females	
51.8	53.8	55.8	57.8	59.8	61.8	63.8	Sudan.....	36
50.6	52.6	54.6	56.6	58.6	60.6	62.6	Both sexes	
53.0	55.0	57.0	59.0	61.0	63.0	65.0	Males	
							Females	
67.8	69.6	70.9	72.3	73.4	74.4	75.3	Tunisia.....	37
66.9	68.4	69.6	70.8	71.8	72.8	73.6	Both sexes	
68.7	70.7	72.2	73.7	74.9	76.1	77.1	Males	
							Females	
62.2	64.4	66.5	68.2	69.7	71.0	72.2	Southern Africa.....	38
59.2	61.5	63.6	65.3	66.9	68.2	69.4	Both sexes	
65.2	67.4	69.5	71.1	72.6	73.8	75.0	Males	
							Females	
61.1	63.5	65.7	67.7	69.3	70.6	71.8	Botswana.....	39
58.0	60.5	62.8	64.8	66.4	67.8	69.0	Both sexes	
64.0	66.4	68.6	70.5	72.0	73.3	74.5	Males	
							Females	
58.5	61.0	63.4	65.6	67.5	69.2	70.5	Lesotho.....	40
54.0	56.5	59.0	61.4	63.6	65.5	67.0	Both sexes	
63.0	65.5	67.8	69.8	71.4	72.8	74.0	Males	
							Females	
58.8	61.2	63.7	65.8	67.7	69.3	70.7	Namibia.....	41
57.5	60.0	62.3	64.4	66.1	67.6	68.8	Both sexes	
60.0	62.5	65.0	67.3	69.4	71.1	72.6	Males	
							Females	
62.9	65.2	67.3	68.9	70.4	71.5	72.7	South Africa.....	42
60.0	62.3	64.4	66.1	67.6	68.7	70.0	Both sexes	
65.9	68.2	70.2	71.7	73.1	74.3	75.4	Males	
							Females	
58.0	60.5	63.0	65.2	67.3	68.9	70.4	Swaziland.....	43
56.2	58.7	61.1	63.4	65.4	66.9	68.2	Both sexes	
59.8	62.3	64.8	67.1	69.2	71.0	72.5	Males	
							Females	
50.8	52.9	54.9	56.9	58.9	61.0	63.0	Western Africa (5).....	44
49.2	51.2	53.2	55.2	57.2	59.3	61.3	Both sexes	
52.5	54.5	56.6	58.6	60.6	62.7	64.7	Males	
							Females	
48.0	50.0	52.0	54.0	56.0	58.0	60.0	Benin.....	45
46.4	48.3	50.3	52.2	54.2	56.2	58.2	Both sexes	
49.7	51.7	53.8	55.8	57.8	59.9	61.9	Males	
							Females	
49.2	51.2	53.2	55.2	57.2	59.2	61.2	Burkina Faso.....	46
47.6	49.5	51.5	53.4	55.4	57.4	59.4	Both sexes	
50.9	52.9	55.0	57.0	59.0	61.1	63.1	Males	
							Females	
67.8	69.3	70.4	71.5	72.5	73.4	74.2	Cape Verde.....	47
66.6	68.0	69.0	70.0	70.8	71.6	72.4	Both sexes	
68.7	70.2	71.4	72.6	73.6	74.6	75.5	Males	
							Females	
54.4	56.4	58.4	60.4	62.4	64.4	66.4	Cote d'Ivoire.....	48
52.8	54.8	56.8	58.8	60.8	62.8	64.8	Both sexes	
56.2	58.2	60.2	62.2	64.2	66.2	68.2	Males	
							Females	

Table 44 (continued)

No.	Region and country or area	Life expectancy at birth (in years)							
		1950-1955	1955-1960	1960-1965	1965-1970	1970-1975	1975-1980	1980-1985	1985-1990
49	Gambia								
	Both sexes.....	30.0	31.5	33.0	35.0	37.0	39.0	41.0	43.0
	Males.....	28.6	30.1	31.5	33.5	35.5	37.5	39.4	41.4
	Females.....	31.5	33.0	34.5	36.5	38.6	40.6	42.6	44.6
50	Ghana								
	Both sexes.....	42.0	44.0	46.0	48.0	50.0	51.0	52.0	54.0
	Males.....	40.4	42.4	44.4	46.4	48.3	49.3	50.3	52.2
	Females.....	43.6	45.6	47.6	49.7	51.7	52.7	53.8	55.8
51	Guinea								
	Both sexes.....	31.0	32.8	34.3	35.8	37.3	38.8	40.5	42.5
	Males.....	30.5	32.3	33.8	35.3	36.8	38.3	40.0	42.0
	Females.....	31.5	33.3	34.8	36.3	37.8	39.3	41.0	43.0
52	Guinea-Bissau								
	Both sexes.....	32.5	33.5	34.5	35.5	36.5	37.5	39.5	41.5
	Males.....	31.0	32.0	33.0	34.0	35.0	36.0	38.0	39.9
	Females.....	34.0	35.0	36.0	37.0	38.0	39.1	41.1	43.1
53	Liberia								
	Both sexes.....	37.5	40.0	42.5	44.9	47.5	49.5	51.5	53.0
	Males.....	36.0	38.5	41.0	43.5	46.0	48.0	50.0	52.0
	Females.....	39.0	41.5	44.0	46.5	49.0	51.0	53.0	54.0
54	Mali								
	Both sexes.....	32.5	34.0	35.5	37.0	38.5	40.0	42.0	44.0
	Males.....	31.1	32.5	34.0	35.5	37.0	38.5	40.4	42.4
	Females.....	34.0	35.5	37.0	38.6	40.1	41.6	43.6	45.6
55	Mauritania								
	Both sexes.....	33.0	34.5	36.0	38.0	40.0	42.0	44.0	46.0
	Males.....	31.5	33.0	34.5	36.5	38.5	40.4	42.4	44.4
	Females.....	34.5	36.0	37.5	39.6	41.6	43.6	45.6	47.6
56	Niger								
	Both sexes.....	33.0	34.5	36.0	37.5	39.0	40.5	42.5	44.5
	Males.....	31.5	33.0	34.5	36.0	37.5	39.0	40.9	42.9
	Females.....	34.5	36.0	37.5	39.1	40.6	42.1	44.1	46.1
57	Nigeria								
	Both sexes.....	36.5	38.5	40.5	42.5	44.5	46.5	48.5	50.5
	Males.....	35.0	37.0	39.0	40.9	42.9	44.9	46.9	48.8
	Females.....	38.0	40.1	42.1	44.1	46.1	48.1	50.2	52.2
58	Senegal								
	Both sexes.....	36.5	37.0	37.5	38.2	40.3	42.8	45.3	47.3
	Males.....	35.5	36.0	36.5	37.2	39.3	41.8	44.3	46.3
	Females.....	37.5	38.0	38.5	39.2	41.3	43.8	46.3	48.3
59	Sierra Leone								
	Both sexes.....	30.0	31.0	32.0	33.5	35.0	37.0	39.0	41.0
	Males.....	28.6	29.6	30.6	32.0	33.5	35.5	37.5	39.4
	Females.....	31.5	32.5	33.5	35.0	36.5	38.6	40.6	42.6
60	Togo								
	Both sexes.....	36.0	38.0	40.5	43.0	45.5	48.0	50.5	53.0
	Males.....	34.5	36.5	39.0	41.4	43.9	46.4	48.8	51.3
	Females.....	37.5	39.6	42.1	44.6	47.1	49.7	52.2	54.8
61	Latin America								
	Both sexes.....	51.9	54.8	57.3	59.2	61.3	63.3	65.2	66.7
	Males.....	50.4	53.1	55.4	57.3	59.2	60.9	62.6	64.0
	Females.....	53.5	56.6	59.2	61.3	63.6	65.8	67.9	69.5
62	Caribbean (6)								
	Both sexes.....	53.3	56.8	59.7	62.3	64.4	66.2	67.7	69.0
	Males.....	52.1	55.5	58.3	60.8	62.8	64.4	65.8	67.1
	Females.....	54.6	58.2	61.2	63.8	66.2	68.1	69.6	71.1
63	Barbados								
	Both sexes.....	57.2	62.6	65.9	67.6	69.4	71.3	73.2	74.6
	Males.....	55.0	60.2	63.5	65.2	66.9	68.7	70.5	71.9
	Females.....	59.5	65.0	68.3	70.1	72.0	73.9	75.5	76.9
64	Cuba								
	Both sexes.....	59.4	62.3	65.3	68.4	70.9	73.0	74.1	75.2
	Males.....	57.8	60.8	63.8	67.0	69.4	71.4	72.5	73.5
	Females.....	61.3	64.2	67.1	70.2	72.7	74.8	75.9	77.0

Table 44 (continued)

Life expectancy at birth (in years)							Region and country or area	No.
1990-1995	1995-2000	2000-2005	2005-2010	2010-2015	2015-2020	2020-2025		
45.0	47.0	49.0	51.0	53.0	55.0	57.0	Gambia.....	49
43.4	45.4	47.4	49.3	51.3	53.2	55.2	Both sexes	
46.6	48.7	50.7	52.7	54.8	56.8	58.8	Males	
							Females	
56.0	58.0	60.0	62.0	64.0	66.0	68.0	Ghana.....	50
54.2	56.2	58.2	60.2	62.2	64.2	66.2	Both sexes	
57.8	59.9	61.9	63.9	65.9	67.8	69.8	Males	
							Females	
44.5	46.5	48.5	50.5	52.5	54.5	56.5	Guinea.....	51
44.0	46.0	48.0	50.0	52.0	54.0	56.0	Both sexes	
45.0	47.0	49.0	51.0	53.0	55.0	57.0	Males	
							Females	
43.5	45.5	47.5	49.5	51.5	53.5	55.5	Guinea-Bissau.....	52
41.9	43.9	45.9	47.8	49.8	51.8	53.7	Both sexes	
45.1	47.1	49.2	51.2	53.3	55.3	57.3	Males	
							Females	
55.4	57.5	59.5	61.5	63.0	65.5	67.5	Liberia.....	53
54.0	56.0	58.0	60.0	62.0	64.0	66.0	Both sexes	
57.0	59.0	61.0	63.0	64.0	67.0	69.0	Males	
							Females	
46.0	48.0	50.0	52.0	54.0	56.0	58.0	Mali.....	54
44.4	46.4	48.3	50.3	52.3	54.2	56.2	Both sexes	
47.6	49.7	51.7	53.8	55.8	57.8	59.9	Males	
							Females	
48.0	50.0	52.0	54.0	56.0	58.0	60.0	Mauritania.....	55
46.4	48.3	50.3	52.2	54.2	56.2	58.2	Both sexes	
49.7	51.7	53.8	55.8	57.8	59.9	61.9	Males	
							Females	
46.5	48.5	50.5	52.5	54.5	56.5	58.5	Niger.....	56
44.9	46.9	48.8	50.8	52.7	54.7	56.7	Both sexes	
48.1	50.2	52.2	54.3	56.3	58.3	60.4	Males	
							Females	
52.5	54.5	56.5	58.5	60.5	62.5	64.5	Nigeria.....	57
50.8	52.7	54.7	56.7	58.7	60.7	62.7	Both sexes	
54.3	56.3	58.3	60.4	62.4	64.4	66.4	Males	
							Females	
49.3	51.3	53.3	55.3	57.3	59.3	61.3	Senegal.....	58
48.3	50.3	52.3	54.3	56.3	58.3	60.3	Both sexes	
50.3	52.3	54.3	56.3	58.3	60.3	62.3	Males	
							Females	
43.0	45.0	47.0	49.0	51.0	53.0	55.0	Sierra Leone.....	59
41.4	43.4	45.4	47.4	49.3	51.3	53.2	Both sexes	
44.6	46.6	48.7	50.7	52.7	54.8	56.8	Males	
							Females	
55.0	57.0	59.0	61.0	63.0	65.0	67.0	Togo.....	60
53.2	55.2	57.2	59.2	61.2	63.2	65.2	Both sexes	
56.8	58.8	60.9	62.9	64.9	66.9	68.8	Males	
							Females	
68.1	69.4	70.4	71.3	72.1	72.7	73.2	Latin America.....	61
65.4	66.6	67.6	68.4	69.1	69.7	70.3	Both sexes	
71.0	72.3	73.3	74.3	75.1	75.8	76.3	Males	
							Females	
70.2	71.1	72.1	72.8	73.5	74.1	74.5	Caribbean (6).....	62
68.1	69.0	69.9	70.6	71.2	71.7	72.1	Both sexes	
72.3	73.3	74.3	75.1	75.8	76.4	77.0	Males	
							Females	
75.6	76.4	77.1	77.9	78.4	78.9	79.3	Barbados.....	63
72.9	73.6	74.5	75.2	75.7	76.2	76.7	Both sexes	
77.9	78.7	79.4	80.2	80.7	81.2	81.7	Males	
							Females	
75.7	76.1	76.4	76.7	76.9	77.0	77.0	Cuba.....	64
73.9	74.2	74.6	74.8	74.9	75.0	75.0	Both sexes	
77.6	78.0	78.4	78.7	78.9	79.0	79.1	Males	
							Females	

Table 44 (continued)

No.	Region and country or area	Life expectancy at birth (in years)							
		1950-1955	1955-1960	1960-1965	1965-1970	1970-1975	1975-1980	1980-1985	1985-1990
65	Dominican Republic								
	Both sexes.....	46.0	49.9	53.6	57.0	59.9	62.0	64.0	65.8
	Males.....	44.7	48.6	52.1	55.4	58.1	60.3	62.2	63.9
	Females.....	47.3	51.4	55.2	58.7	61.8	64.0	66.1	68.1
66	Guadeloupe								
	Both sexes.....	56.5	61.6	64.6	65.8	67.8	69.9	72.5	73.6
	Males.....	55.0	59.5	62.5	63.2	64.7	66.4	68.9	70.1
	Females.....	58.1	63.7	66.8	68.5	70.9	73.4	76.2	77.1
67	Haiti								
	Both sexes.....	37.6	40.7	43.6	46.3	48.5	50.7	52.8	54.8
	Males.....	36.3	39.4	42.3	44.9	47.1	49.1	51.2	53.1
	Females.....	38.9	42.0	44.9	47.6	50.0	52.2	54.4	56.4
68	Jamaica								
	Both sexes.....	57.2	61.2	64.3	66.3	68.6	70.1	71.4	72.5
	Males.....	55.7	59.5	62.4	64.5	66.6	68.0	69.2	70.4
	Females.....	58.7	63.0	66.2	68.1	70.8	72.3	73.6	74.8
69	Martinique								
	Both sexes.....	56.5	61.7	64.2	66.7	69.2	71.8	74.5	75.4
	Males.....	55.0	59.0	62.3	64.3	66.3	68.5	71.0	72.0
	Females.....	58.1	62.3	66.0	69.0	72.0	75.0	78.0	78.7
70	Puerto Rico								
	Both sexes.....	64.8	68.6	69.7	70.8	72.5	73.5	74.0	75.0
	Males.....	63.0	66.6	67.0	68.2	69.0	70.2	70.5	71.5
	Females.....	66.7	70.7	72.5	73.5	76.2	77.0	77.6	78.4
71	Trinidad and Tobago								
	Both sexes.....	57.9	62.4	64.8	65.7	66.5	67.5	69.6	70.9
	Males.....	56.4	60.6	62.8	63.7	64.4	65.1	67.2	68.5
	Females.....	59.4	64.3	67.0	67.7	68.7	70.0	72.2	73.5
72	Central America (7)								
	Both sexes.....	48.9	52.9	56.0	58.3	61.0	63.4	65.6	67.6
	Males.....	47.5	51.4	54.5	56.6	58.9	60.8	62.5	64.7
	Females.....	50.4	54.4	57.6	60.1	63.1	66.2	68.8	70.7
73	Costa Rica								
	Both sexes.....	57.3	60.2	63.0	65.7	68.1	70.8	73.5	74.7
	Males.....	56.0	58.8	61.6	63.9	66.1	68.6	71.3	72.4
	Females.....	58.6	61.5	64.5	67.5	70.2	73.1	75.9	77.0
74	El Salvador								
	Both sexes.....	45.3	48.6	52.4	55.9	58.8	57.2	56.9	62.2
	Males.....	44.1	47.3	50.8	54.1	56.6	52.4	50.7	58.0
	Females.....	46.5	49.9	54.0	57.8	61.1	62.6	63.9	66.5
75	Guatemala								
	Both sexes.....	42.1	44.2	47.0	50.1	54.0	56.4	58.9	62.0
	Males.....	41.9	43.7	46.2	49.0	52.6	54.5	56.8	59.7
	Females.....	42.4	44.7	47.9	51.3	55.5	58.4	61.3	64.4
76	Honduras								
	Both sexes.....	42.3	45.0	47.9	50.9	54.0	57.7	61.9	63.9
	Males.....	40.9	43.4	46.3	49.2	52.2	55.8	60.0	61.9
	Females.....	43.8	46.6	49.7	52.7	55.8	59.6	64.0	66.1
77	Mexico								
	Both sexes.....	50.8	55.4	58.6	60.3	62.6	65.4	67.4	68.9
	Males.....	49.2	53.9	57.0	58.5	60.4	62.6	64.2	65.7
	Females.....	52.4	57.1	60.3	62.2	64.9	68.2	70.6	72.3
78	Nicaragua								
	Both sexes.....	42.3	45.4	48.6	51.6	54.7	56.3	59.8	63.3
	Males.....	40.9	44.1	47.3	50.5	53.7	55.3	58.7	62.0
	Females.....	43.7	46.8	49.8	52.8	55.8	57.3	61.0	64.6
79	Panama								
	Both sexes.....	55.3	59.3	62.0	64.3	66.3	69.2	71.0	72.0
	Males.....	54.4	58.4	60.9	63.1	65.0	67.6	69.2	70.1
	Females.....	56.2	60.4	63.1	65.5	67.8	70.9	72.9	74.1
80	South America (8)								
	Both sexes.....	52.7	55.2	57.4	59.2	61.1	63.0	64.8	66.2
	Males.....	51.0	53.4	55.4	57.1	58.9	60.6	62.3	63.5
	Females.....	54.4	57.1	59.4	61.4	63.5	65.5	67.4	68.9

Table 44 (continued)

Life expectancy at birth (in years)							Region and country or area	No.
1990-1995	1995-2000	2000-2005	2005-2010	2010-2015	2015-2020	2020-2025		
67.5	69.0	70.2	71.3	72.2	73.0	73.6	Dominican Republic.....	65
65.4	66.8	68.0	69.0	69.9	70.1	71.2	Both sexes	
69.8	71.4	72.7	73.9	74.8	75.5	76.3	Males	
							Females	
74.6	75.5	76.4	77.1	77.8	78.4	78.8	Guadeloupe.....	66
71.1	72.1	73.0	73.8	74.6	75.3	75.8	Both sexes	
78.0	78.9	79.6	80.3	80.8	81.3	81.8	Males	
							Females	
56.7	58.5	60.4	62.0	63.4	64.8	66.1	Haiti.....	67
54.9	56.7	58.5	60.0	61.4	62.6	63.8	Both sexes	
58.3	60.2	62.2	63.9	65.5	67.0	68.4	Males	
							Females	
73.6	74.6	75.5	76.3	77.1	77.8	78.3	Jamaica.....	68
71.4	72.4	73.2	74.1	74.9	75.5	75.9	Both sexes	
75.8	76.8	77.8	78.6	79.4	80.1	80.6	Males	
							Females	
76.2	77.0	77.6	78.3	78.8	79.3	79.8	Martinique.....	69
72.9	73.8	74.5	75.3	75.7	76.3	76.7	Both sexes	
79.4	80.1	80.6	81.0	81.6	82.0	82.6	Males	
							Females	
75.9	76.7	77.5	78.1	78.7	79.1	79.6	Puerto Rico.....	70
72.5	73.3	74.1	74.9	75.5	76.0	76.5	Both sexes	
79.2	80.0	80.6	81.1	81.6	82.1	82.5	Males	
							Females	
72.2	73.2	74.3	75.2	76.1	76.8	77.7	Trinidad and Tobago.....	71
69.7	70.7	71.8	72.8	73.6	74.4	75.1	Both sexes	
74.7	75.8	76.8	77.7	78.5	79.3	80.2	Males	
							Females	
69.4	70.8	71.9	72.8	73.5	74.0	74.3	Central America (7).....	72
66.5	67.8	68.9	69.7	70.4	70.9	71.2	Both sexes	
72.5	73.9	75.0	75.9	76.6	77.1	77.5	Males	
							Females	
75.2	75.6	75.9	76.1	76.3	76.4	76.5	Costa Rica.....	73
72.9	73.3	73.5	73.7	73.9	74.0	74.0	Both sexes	
77.6	78.1	78.4	78.6	78.8	79.0	79.1	Males	
							Females	
66.5	68.1	69.6	70.8	71.7	72.3	72.7	El Salvador.....	74
64.0	65.6	67.0	68.2	69.0	69.5	69.8	Both sexes	
68.9	70.6	72.1	73.4	74.3	74.9	75.3	Males	
							Females	
64.8	67.2	69.0	70.4	71.3	71.9	72.3	Guatemala.....	75
62.4	64.7	66.5	67.8	68.7	69.3	69.6	Both sexes	
67.3	69.8	71.7	73.1	74.1	74.7	75.1	Males	
							Females	
65.8	67.5	69.0	70.3	71.6	72.6	73.6	Honduras.....	76
63.7	65.4	66.8	68.2	69.3	70.4	71.3	Both sexes	
68.0	69.7	71.2	72.6	73.9	75.0	75.9	Males	
							Females	
70.4	71.6	72.7	73.5	74.2	74.7	75.1	Mexico.....	77
67.1	68.3	69.3	70.1	70.8	71.3	71.7	Both sexes	
73.8	75.1	76.1	77.0	77.7	78.2	78.6	Males	
							Females	
66.3	68.5	70.2	71.2	71.9	72.4	72.6	Nicaragua.....	78
64.8	67.0	68.5	69.6	70.2	70.6	70.9	Both sexes	
67.7	70.1	71.8	72.9	73.6	74.1	74.4	Males	
							Females	
72.7	73.2	73.6	73.8	74.0	74.2	74.3	Panama.....	79
70.7	71.1	71.4	71.6	71.8	71.9	72.0	Both sexes	
74.9	75.5	75.9	76.2	76.5	76.6	76.7	Males	
							Females	
67.5	68.7	69.7	70.6	71.4	72.1	72.7	South America (8).....	80
64.8	65.9	66.9	67.8	68.5	69.2	69.7	Both sexes	
70.3	71.6	72.7	73.6	74.5	75.2	75.8	Males	
							Females	

Table 44 (continued)

No.	Region and country or area	Life expectancy at birth (in years)							
		1950-1955	1955-1960	1960-1965	1965-1970	1970-1975	1975-1980	1980-1985	1985-1990
81	Argentina								
	Both sexes.....	62.5	64.5	65.3	65.8	67.2	68.6	69.7	70.6
	Males.....	60.4	62.1	62.5	62.8	64.1	65.4	66.4	67.3
	Females.....	65.1	67.4	68.6	69.3	70.7	72.1	73.1	74.0
82	Bolivia								
	Both sexes.....	40.4	41.9	43.5	45.1	46.8	48.7	50.8	53.1
	Males.....	38.5	39.9	41.4	42.9	44.6	46.5	48.6	50.9
	Females.....	42.5	44.0	45.6	47.3	49.0	50.9	53.0	55.4
83	Brazil								
	Both sexes.....	51.0	53.5	55.9	57.9	59.8	61.9	63.4	64.9
	Males.....	49.3	51.6	54.0	55.9	57.6	59.5	60.9	62.3
	Females.....	52.8	55.4	57.8	59.9	62.2	64.3	66.0	67.6
84	Chile								
	Both sexes.....	53.8	56.2	58.1	60.7	63.6	67.2	71.0	71.5
	Males.....	51.9	53.8	55.3	57.6	60.5	63.9	67.6	68.1
	Females.....	55.7	58.7	60.9	63.8	66.8	70.6	74.6	75.1
85	Colombia								
	Both sexes.....	50.7	55.2	57.9	60.1	61.7	64.0	67.2	68.3
	Males.....	49.0	53.5	56.2	58.3	59.9	61.8	64.6	65.5
	Females.....	52.3	56.9	59.7	61.8	63.4	66.3	69.9	71.1
86	Ecuador								
	Both sexes.....	48.4	51.4	54.8	56.8	58.9	61.4	64.3	65.4
	Males.....	47.1	50.1	53.4	55.4	57.4	59.7	62.3	63.4
	Females.....	49.6	52.7	56.1	58.2	60.5	63.2	66.4	67.6
87	Guyana								
	Both sexes.....	52.3	54.8	57.3	59.2	60.0	60.7	61.2	63.2
	Males.....	50.8	53.3	55.8	57.5	58.0	58.3	58.4	60.4
	Females.....	53.9	56.4	58.9	61.0	62.1	63.2	64.2	66.1
88	Paraguay								
	Both sexes.....	62.7	63.2	64.4	65.0	65.6	66.1	66.5	66.9
	Males.....	60.7	61.3	62.5	63.1	63.7	64.1	64.4	64.8
	Females.....	64.7	65.2	66.4	67.0	67.6	68.1	68.6	69.1
89	Peru								
	Both sexes.....	43.9	46.3	49.1	51.5	55.5	56.9	58.6	61.4
	Males.....	42.9	45.1	47.8	50.1	53.9	55.2	56.8	59.5
	Females.....	45.0	47.5	50.5	53.0	57.3	58.8	60.5	63.4
90	Suriname								
	Both sexes.....	56.0	58.7	61.6	62.4	64.0	65.1	67.2	68.8
	Males.....	54.4	57.0	58.7	60.5	61.7	62.8	64.8	66.4
	Females.....	57.7	60.5	62.5	64.5	66.5	67.7	69.7	71.3
91	Uruguay								
	Both sexes.....	66.1	67.1	68.3	68.6	68.8	69.7	70.9	72.0
	Males.....	63.3	64.2	65.4	65.5	65.6	66.4	67.8	68.9
	Females.....	69.4	70.4	71.6	71.9	72.2	73.2	74.3	75.3
92	Venezuela								
	Both sexes.....	55.2	58.1	61.0	63.7	66.2	67.7	68.9	69.6
	Males.....	53.8	56.6	59.3	61.5	63.5	64.9	66.0	66.7
	Females.....	56.6	59.6	62.8	66.1	69.1	70.7	72.1	72.8
93	Northern America (9)								
	Both sexes.....	69.0	69.8	70.1	70.5	71.5	73.3	74.7	75.6
	Males.....	66.3	66.8	66.9	67.1	67.7	69.5	71.1	72.1
	Females.....	72.0	73.1	73.6	74.1	75.4	77.3	78.4	79.2
94	Canada								
	Both sexes.....	69.1	70.5	71.4	72.0	73.1	74.2	75.9	76.7
	Males.....	66.8	67.9	68.5	68.9	69.7	70.5	72.4	73.3
	Females.....	71.6	73.4	74.6	75.3	76.8	78.1	79.6	80.3
95	United States of America								
	Both sexes.....	69.0	69.8	70.0	70.4	71.3	73.2	74.5	75.5
	Males.....	66.2	66.6	66.7	66.9	67.5	69.4	70.9	71.9
	Females.....	72.0	73.1	73.4	74.1	75.3	77.2	78.3	79.0
96	Asia								
	Both sexes.....	42.0	45.2	48.6	53.4	56.0	58.3	60.5	62.7
	Males.....	41.4	44.6	48.1	52.8	55.5	57.7	59.6	61.7
	Females.....	42.7	45.9	49.1	53.9	56.5	58.9	61.6	63.9

Table 44 (continued)

Life expectancy at birth (in years)							Region and country or area	No.
1990-1995	1995-2000	2000-2005	2005-2010	2010-2015	2015-2020	2020-2025		
71.4	72.0	72.6	73.0	73.4	73.8	74.1	Argentina.....	81
68.1	68.7	69.2	69.7	70.1	70.4	70.7	Both sexes	
74.8	75.4	76.0	76.5	76.9	77.2	77.5	Males	
							Females	
55.9	59.5	61.7	63.6	64.9	66.1	67.2	Bolivia.....	82
53.6	57.0	59.1	61.0	62.3	63.4	64.5	Both sexes	
58.3	62.0	64.3	66.3	67.6	68.8	70.0	Males	
							Females	
66.3	67.5	68.6	69.6	70.6	71.4	72.1	Brazil.....	83
63.5	64.7	65.7	66.7	67.6	68.4	69.1	Both sexes	
69.1	70.4	71.6	72.7	73.8	74.6	75.3	Males	
							Females	
72.1	72.5	73.0	73.4	73.8	74.2	74.6	Chile.....	84
68.5	69.0	69.4	69.9	70.3	70.6	71.0	Both sexes	
75.6	76.1	76.6	77.0	77.4	77.8	78.2	Males	
							Females	
69.3	70.3	71.2	72.1	73.0	73.7	74.4	Colombia.....	85
66.4	67.2	68.0	68.8	69.5	70.2	70.8	Both sexes	
72.3	73.5	74.5	75.5	76.6	77.3	77.9	Males	
							Females	
66.6	67.7	68.8	69.8	70.7	71.6	72.5	Ecuador.....	86
64.5	65.6	66.6	67.5	68.4	69.2	70.0	Both sexes	
68.8	69.9	71.1	72.1	73.1	74.1	75.0	Males	
							Females	
65.2	66.9	68.5	69.9	70.9	71.9	72.8	Guyana.....	87
62.4	64.4	66.1	67.6	68.6	69.6	70.5	Both sexes	
68.0	69.5	70.9	72.1	73.1	74.2	75.1	Males	
							Females	
67.3	67.7	68.1	68.9	68.9	69.2	69.6	Paraguay.....	88
65.1	65.5	65.9	66.2	66.5	66.9	67.2	Both sexes	
69.5	70.0	70.5	70.9	71.4	71.8	72.2	Males	
							Females	
64.6	67.0	68.8	69.8	70.8	71.4	72.0	Peru.....	89
62.7	65.1	66.8	67.9	68.8	69.5	70.1	Both sexes	
66.5	69.0	70.8	71.8	72.8	73.4	74.0	Males	
							Females	
70.3	71.5	72.7	73.8	74.7	75.6	76.4	Suriname.....	90
67.8	69.0	70.2	71.3	72.2	73.1	73.9	Both sexes	
72.8	74.0	75.1	76.2	77.2	78.0	78.8	Males	
							Females	
72.5	72.9	73.3	73.6	74.0	74.3	74.6	Uruguay.....	91
69.3	69.6	70.0	70.4	70.7	71.0	71.3	Both sexes	
75.7	76.1	76.5	76.9	77.2	77.5	77.9	Males	
							Females	
70.3	70.9	71.5	72.1	72.7	73.2	73.7	Venezuela.....	92
67.3	67.9	68.5	69.0	69.6	70.0	70.5	Both sexes	
73.5	74.2	74.8	75.4	76.0	76.5	77.0	Males	
							Females	
76.5	77.1	77.8	78.4	78.9	79.4	79.8	Northern America (9).....	93
72.9	73.8	74.6	75.2	75.8	76.2	76.7	Both sexes	
79.9	80.4	81.0	81.6	82.0	82.5	82.9	Males	
							Females	
77.3	78.0	78.6	79.1	79.5	80.0	80.5	Canada.....	94
74.0	74.9	75.5	76.0	76.4	77.0	77.4	Both sexes	
80.7	81.2	81.7	82.3	82.7	83.1	83.6	Males	
							Females	
76.4	77.1	77.8	78.4	78.9	79.3	79.8	United States of America.....	95
72.8	73.7	74.5	75.2	75.7	76.2	76.7	Both sexes	
79.9	80.4	80.9	81.5	82.0	82.4	82.8	Males	
							Females	
64.7	66.5	68.2	69.7	71.1	72.3	73.4	Asia.....	96
63.5	65.2	66.8	68.1	69.4	70.4	71.4	Both sexes	
66.0	67.9	69.7	71.4	72.9	74.3	75.5	Males	
							Females	

Table 44 (continued)

No.	Region and country or area	Life expectancy at birth (in years)							
		1950-1955	1955-1960	1960-1965	1965-1970	1970-1975	1975-1980	1980-1985	1985-1990
97	Eastern Asia (10)								
	Both sexes.....	44.9	48.4	52.9	61.1	64.4	67.0	68.9	70.4
	Males.....	43.3	46.7	51.6	59.9	63.2	66.1	67.4	68.7
	Females.....	46.8	50.3	54.2	62.4	65.7	67.9	70.4	72.3
98	China								
	Both sexes.....	40.8	44.6	49.5	59.6	63.2	65.8	67.8	69.4
	Males.....	39.3	43.1	48.7	58.8	62.5	65.5	66.7	68.0
	Females.....	42.3	46.2	50.4	60.4	63.9	66.2	68.9	70.9
99	Hong Kong								
	Both sexes.....	61.0	64.8	67.6	70.0	72.0	73.6	75.4	77.0
	Males.....	57.2	61.0	64.0	66.5	68.5	70.5	72.6	74.3
	Females.....	64.9	68.5	71.3	73.5	75.6	76.8	78.3	79.8
100	Japan								
	Both sexes.....	63.9	66.7	69.0	71.1	73.3	75.5	76.9	78.3
	Males.....	62.1	64.6	66.5	68.5	70.6	72.8	74.2	75.4
	Females.....	65.9	69.1	71.6	73.9	76.2	78.2	79.7	81.1
101	Korea								
	Both sexes.....	47.5	52.8	55.4	57.8	61.7	65.6	67.8	69.4
	Males.....	46.0	51.1	53.6	56.0	59.2	62.3	64.5	66.1
	Females.....	49.1	54.3	56.9	59.5	64.1	68.8	71.0	72.6
102	Dem. Peo. Rep. of Korea								
	Both sexes.....	47.5	52.6	55.2	57.6	61.5	65.5	67.7	69.8
	Males.....	46.0	51.1	53.6	56.0	59.2	62.4	64.6	66.2
	Females.....	49.0	54.1	56.9	59.4	64.0	68.8	71.0	72.7
103	Republic of Korea								
	Both sexes.....	47.5	52.6	55.2	57.6	61.5	65.5	67.7	69.4
	Males.....	46.0	51.1	53.6	56.0	59.2	62.4	64.6	66.2
	Females.....	49.0	54.1	56.9	59.4	64.0	68.8	71.0	72.5
104	Mongolia								
	Both sexes.....	42.3	45.3	48.3	51.3	53.8	56.3	58.8	61.3
	Males.....	41.0	44.0	47.0	50.0	52.5	55.0	57.5	60.0
	Females.....	43.5	46.5	49.5	52.5	55.0	57.5	60.0	62.5
105	South-eastern Asia (11)								
	Both sexes.....	41.1	44.0	46.7	49.7	52.1	54.1	57.9	60.9
	Males.....	40.2	42.9	45.5	48.4	50.6	52.6	56.1	59.1
	Females.....	42.1	45.1	48.0	51.1	53.7	55.7	59.7	62.8
106	Cambodia								
	Both sexes.....	39.4	41.4	43.4	45.4	40.3	31.2	43.5	48.5
	Males.....	38.1	40.0	42.0	44.0	39.0	30.0	42.0	47.0
	Females.....	40.8	42.8	44.9	46.9	41.7	32.5	44.9	49.9
107	East Timor								
	Both sexes.....	30.0	32.5	35.0	37.5	40.0	31.2	39.9	42.5
	Males.....	29.6	31.9	34.4	36.9	39.2	30.0	39.2	41.6
	Females.....	30.4	33.1	35.6	38.1	40.7	32.5	40.7	43.4
108	Indonesia								
	Both sexes.....	37.5	39.9	42.5	46.0	49.3	52.8	56.2	60.2
	Males.....	36.9	39.2	41.7	45.0	48.0	51.5	54.5	58.5
	Females.....	38.1	40.7	43.4	47.0	50.5	54.0	58.0	62.0
109	Lao People's Dem. Rep.								
	Both sexes.....	37.8	40.4	40.4	40.4	40.4	43.5	46.0	48.5
	Males.....	36.5	39.1	39.1	39.1	39.1	42.1	44.5	47.0
	Females.....	39.2	41.8	41.8	41.8	41.8	45.0	47.5	50.0
110	Malaysia								
	Both sexes.....	48.5	52.1	55.7	59.4	63.0	65.3	68.0	69.5
	Males.....	47.0	50.6	54.2	57.8	61.4	63.5	66.0	67.5
	Females.....	50.0	53.7	57.4	61.0	64.7	67.1	70.0	71.6
111	Myanmar								
	Both sexes.....	40.0	42.5	45.0	49.5	52.5	55.0	57.5	60.0
	Males.....	38.7	41.1	43.6	48.1	51.0	53.4	55.8	58.3
	Females.....	41.4	44.0	46.5	51.0	54.1	56.7	59.3	61.8
112	Philippines								
	Both sexes.....	47.5	51.1	54.5	56.2	57.9	59.8	61.9	63.5
	Males.....	46.0	49.6	52.9	54.6	56.4	58.3	60.2	61.6
	Females.....	49.1	52.6	56.2	57.8	59.4	61.5	63.7	65.4

Table 44 (continued)

Life expectancy at birth (in years)							Region and country or area	No.
1990-1995	1995-2000	2000-2005	2005-2010	2010-2015	2015-2020	2020-2025		
71.8	72.9	73.9	74.8	75.7	76.4	77.2	Eastern Asia (10)	97
69.9	71.0	71.9	72.9	73.7	74.4	75.1	Both sexes	
73.8	74.9	76.0	77.0	77.9	78.7	79.5	Males	
							Females	
70.9	72.0	73.2	74.2	75.1	75.9	76.8	China	98
69.2	70.4	71.4	72.5	73.3	74.1	74.9	Both sexes	
72.6	73.8	75.1	76.1	77.1	78.0	78.9	Males	
							Females	
77.6	78.1	78.6	79.1	79.5	80.1	80.5	Hong Kong	99
75.1	75.6	76.1	76.6	77.1	77.7	78.0	Both sexes	
80.4	81.0	81.5	82.0	82.4	82.9	83.3	Males	
							Females	
78.8	79.3	79.7	80.2	80.6	81.0	81.4	Japan	100
75.9	76.4	76.8	77.3	77.8	78.1	78.6	Both sexes	
81.7	82.2	82.6	83.0	83.4	83.8	84.2	Males	
							Females	
70.8	72.0	73.0	73.9	74.7	75.5	76.3	Korea	101
67.6	68.7	69.9	70.8	71.6	72.5	73.3	Both sexes	
73.8	75.0	76.0	77.0	77.9	78.7	79.4	Males	
							Females	
71.1	72.2	73.1	73.9	74.6	75.3	76.1	Dem. Peo. Rep. of Korea	102
67.7	68.7	69.7	70.5	71.2	71.9	72.6	Both sexes	
73.9	75.2	76.2	77.2	78.0	78.7	79.4	Males	
							Females	
70.8	72.0	73.2	74.1	75.0	75.9	76.7	Republic of Korea	103
67.7	69.0	70.2	71.1	72.1	73.0	73.8	Both sexes	
73.7	75.0	76.0	77.0	77.9	78.8	79.6	Males	
							Females	
63.7	65.8	67.7	69.3	70.6	71.8	73.0	Mongolia	104
62.3	64.4	66.1	67.6	68.8	70.0	71.0	Both sexes	
65.0	67.3	69.4	71.1	72.6	73.8	75.0	Males	
							Females	
63.2	65.3	67.3	68.9	70.3	71.6	72.8	South-eastern Asia (11)	105
61.3	63.4	65.3	66.8	68.2	69.4	70.6	Both sexes	
65.1	67.3	69.3	71.0	72.5	73.8	75.0	Males	
							Females	
51.0	53.5	55.9	58.3	60.5	62.6	64.5	Cambodia	106
49.5	51.9	54.3	56.6	58.7	60.7	62.6	Both sexes	
52.4	55.0	57.6	60.1	62.3	64.4	66.5	Males	
							Females	
45.0	47.5	50.0	52.5	54.9	57.2	59.5	East Timor	107
44.1	46.4	48.7	51.2	53.6	55.8	58.0	Both sexes	
46.1	48.7	51.3	53.9	56.4	58.8	61.0	Males	
							Females	
62.7	65.0	67.1	68.7	70.1	71.4	72.6	Indonesia	108
60.9	63.2	65.2	66.7	68.1	69.3	70.4	Both sexes	
64.5	66.9	69.0	70.8	72.3	73.5	74.7	Males	
							Females	
51.0	53.5	56.0	58.5	61.0	63.4	65.6	Lao People's Dem. Rep.	109
49.5	52.0	54.5	57.0	59.5	61.9	64.0	Both sexes	
52.5	55.0	57.5	60.0	62.5	65.0	67.3	Males	
							Females	
70.8	72.0	73.1	74.1	75.1	75.9	76.7	Malaysia	110
68.7	69.9	71.0	72.0	72.9	73.7	74.5	Both sexes	
73.0	74.2	75.4	76.3	77.3	78.2	79.0	Males	
							Females	
62.5	64.8	66.9	68.6	70.1	71.3	72.5	Myanmar	111
60.8	63.0	65.0	66.6	68.0	69.2	70.4	Both sexes	
64.3	66.7	68.8	70.7	72.2	73.5	74.7	Males	
							Females	
65.0	66.6	68.1	69.4	70.5	71.6	72.7	Philippines	112
63.1	64.6	66.1	67.4	68.4	69.4	70.4	Both sexes	
67.0	68.6	70.2	71.4	72.6	73.8	75.1	Males	
							Females	

Table 44 (continued)

No.	Region and country or area	Life expectancy at birth (in years)							
		1950-1955	1955-1960	1960-1965	1965-1970	1970-1975	1975-1980	1980-1985	1985-1990
113	Singapore								
	Both sexes.....	60.4	63.2	65.8	67.9	69.5	70.8	71.8	73.5
	Males.....	58.8	61.5	64.1	66.0	67.4	68.6	69.2	70.8
	Females.....	62.1	64.9	67.6	70.0	71.8	73.1	74.6	76.4
114	Thailand								
	Both sexes.....	47.0	50.6	53.9	56.7	59.6	61.2	62.7	65.0
	Males.....	45.0	48.6	51.9	54.6	57.7	59.3	60.7	63.0
	Females.....	49.1	52.9	56.1	58.9	61.6	63.2	64.8	67.1
115	Viet Nam								
	Both sexes.....	40.4	42.9	45.4	47.9	50.3	55.8	59.0	61.5
	Males.....	39.1	41.3	43.5	45.7	47.7	53.7	56.7	59.2
	Females.....	41.8	44.6	47.4	50.2	53.1	58.1	61.1	63.6
116	Southern Asia (12)								
	Both sexes.....	39.1	42.3	44.8	47.3	49.4	51.9	54.3	56.8
	Males.....	39.9	43.1	45.6	47.9	50.1	52.2	54.2	56.7
	Females.....	38.3	41.5	44.1	46.6	48.7	51.6	54.3	56.9
117	Afghanistan								
	Both sexes.....	31.6	32.8	34.0	36.0	38.0	40.0	40.5	41.5
	Males.....	31.3	32.5	34.0	36.0	38.0	40.0	40.0	41.0
	Females.....	31.8	33.1	34.0	36.0	38.0	40.0	41.0	42.0
118	Bangladesh								
	Both sexes.....	36.6	38.6	40.6	43.3	44.9	46.6	48.6	50.7
	Males.....	38.3	40.0	41.7	44.1	45.6	47.1	49.1	51.1
	Females.....	34.9	37.2	39.5	42.5	44.1	46.1	48.1	50.4
119	Bhutan								
	Both sexes.....	36.3	37.6	39.1	40.6	42.3	43.9	45.9	47.9
	Males.....	37.0	38.3	39.8	41.4	43.0	44.6	46.6	48.6
	Females.....	35.5	36.8	38.3	39.9	41.5	43.1	45.1	47.1
120	India								
	Both sexes.....	38.7	42.6	45.5	48.0	50.3	52.9	55.4	57.9
	Males.....	39.4	43.5	46.2	48.7	51.2	53.3	55.6	57.8
	Females.....	38.0	41.7	44.7	47.3	49.3	52.4	55.2	57.9
121	Iran (Islamic Republic of)								
	Both sexes.....	46.1	48.3	50.8	53.2	55.9	58.6	60.6	65.2
	Males.....	46.1	48.3	50.9	53.5	56.2	58.2	59.4	65.0
	Females.....	46.1	48.3	50.6	52.9	55.5	59.0	63.0	65.5
122	Nepal								
	Both sexes.....	36.3	37.6	39.1	41.0	43.3	45.8	48.2	50.9
	Males.....	36.8	38.1	39.6	41.5	44.0	46.5	49.0	51.5
	Females.....	35.8	37.1	38.6	40.5	42.5	45.0	47.5	50.3
123	Pakistan								
	Both sexes.....	38.9	41.8	44.4	46.8	49.0	51.5	54.0	56.5
	Males.....	40.1	43.1	45.6	48.0	50.0	52.0	54.0	56.5
	Females.....	37.6	40.4	43.1	45.5	48.0	51.0	54.0	56.5
124	Sri Lanka								
	Both sexes.....	56.6	60.5	63.5	64.2	65.0	66.8	68.9	70.3
	Males.....	57.6	61.3	63.3	63.5	64.0	65.0	67.0	68.3
	Females.....	55.5	59.7	63.7	65.0	66.0	68.5	71.0	72.5
125	Western Asia (13)								
	Both sexes.....	45.2	48.7	51.9	54.8	57.8	60.6	62.5	64.5
	Males.....	44.1	47.5	50.7	53.5	56.4	59.1	61.1	63.1
	Females.....	46.3	49.8	53.1	56.1	59.3	62.2	63.9	65.9
126	Bahrain								
	Both sexes.....	51.0	54.0	57.0	60.0	63.5	67.5	68.8	70.4
	Males.....	49.6	52.4	55.3	58.1	61.7	65.6	67.1	68.6
	Females.....	52.5	55.6	58.8	62.0	65.4	69.5	71.4	72.9
127	Cyprus								
	Both sexes.....	67.0	68.1	69.2	70.3	71.4	73.7	75.0	75.7
	Males.....	65.1	66.2	67.5	68.7	70.0	72.0	72.5	73.3
	Females.....	69.0	70.1	71.0	72.0	72.9	75.5	77.5	78.2
128	Democratic Yemen (14)								
	Both sexes.....	33.4	35.9	38.4	40.9	43.4	45.9	48.4	50.9
	Males.....	32.9	35.3	37.7	40.0	42.5	44.7	46.9	49.4
	Females.....	33.9	36.5	39.1	41.8	44.3	47.1	49.9	52.4

Table 44 (continued)

Life expectancy at birth (in years)							Region and country or area	No.
1990-1995	1995-2000	2000-2005	2005-2010	2010-2015	2015-2020	2020-2025		
74.5	75.4	76.2	77.0	77.7	78.3	78.8	Singapore.....	113
71.8	72.8	73.6	74.3	75.1	75.7	76.2	Both sexes	
77.4	78.2	79.0	79.8	80.4	81.0	81.5	Males	
							Females	
67.1	68.7	70.2	71.4	72.6	73.6	74.6	Thailand.....	114
65.1	66.6	68.0	69.1	70.3	71.3	72.3	Both sexes	
69.2	70.9	72.4	73.7	74.9	76.0	77.0	Males	
							Females	
63.9	66.1	68.0	69.5	70.9	72.0	73.1	Viet Nam.....	115
61.6	63.8	65.7	67.2	68.5	69.7	70.8	Both sexes	
66.0	68.3	70.3	71.8	73.1	74.3	75.5	Males	
							Females	
59.2	61.5	63.8	65.8	67.6	69.1	70.5	Southern Asia (12).....	116
58.9	61.1	63.1	64.9	66.5	67.8	68.9	Both sexes	
59.5	62.0	64.4	66.8	68.8	70.6	72.2	Males	
							Females	
43.5	45.5	47.5	49.5	51.5	53.5	55.5	Afghanistan.....	117
43.0	45.0	47.0	49.0	51.0	53.0	55.0	Both sexes	
44.0	46.0	48.0	50.0	52.0	54.0	56.0	Males	
							Females	
52.9	55.0	57.1	59.2	61.3	63.5	65.6	Bangladesh.....	118
53.1	55.1	57.1	59.1	61.1	63.1	65.1	Both sexes	
52.6	54.9	57.1	59.4	61.6	63.9	66.1	Males	
							Females	
50.0	52.1	54.2	56.4	58.5	60.6	62.7	Bhutan.....	119
50.6	52.6	54.6	56.6	58.6	60.6	62.5	Both sexes	
49.4	51.6	53.9	56.1	58.4	60.6	62.9	Males	
							Females	
60.4	62.8	65.1	67.2	69.0	70.3	71.5	India.....	120
60.1	62.3	64.4	66.1	67.6	68.6	69.6	Both sexes	
60.7	63.4	65.9	68.4	70.5	72.2	73.6	Males	
							Females	
67.1	68.8	70.3	71.6	72.7	73.8	74.7	Iran (Islamic Republic of).....	121
66.6	68.0	69.2	70.4	71.4	72.4	73.2	Both sexes	
67.8	69.8	71.4	72.9	74.0	75.2	76.2	Males	
							Females	
53.5	56.1	58.8	61.2	63.6	65.6	67.5	Nepal.....	122
54.0	56.5	59.0	61.4	63.6	65.5	67.0	Both sexes	
53.0	55.8	58.5	61.0	63.5	65.8	68.0	Males	
							Females	
59.0	61.4	63.8	65.9	67.7	69.3	70.7	Pakistan.....	123
59.0	61.4	63.6	65.5	67.0	68.3	69.5	Both sexes	
59.0	61.5	64.0	66.4	68.6	70.5	72.0	Males	
							Females	
71.6	72.7	73.8	74.8	75.7	76.5	77.3	Sri Lanka.....	124
69.5	70.6	71.6	72.6	73.4	74.3	75.0	Both sexes	
73.8	74.9	76.0	77.0	77.9	78.7	79.5	Males	
							Females	
66.5	68.2	69.6	70.9	72.1	73.2	74.2	Western Asia (13).....	125
65.0	66.6	68.0	69.2	70.3	71.4	72.3	Both sexes	
68.0	69.9	71.5	72.9	74.1	75.3	76.4	Males	
							Females	
71.6	72.9	73.9	74.8	75.7	76.4	77.2	Bahrain.....	126
69.8	71.0	72.0	73.0	73.8	74.6	75.4	Both sexes	
74.1	75.3	76.3	77.3	78.3	79.1	79.9	Males	
							Females	
76.6	77.4	78.2	78.7	79.2	79.7	80.2	Cyprus.....	127
74.1	74.9	75.7	76.2	76.7	77.2	77.7	Both sexes	
79.0	79.8	80.6	81.1	81.6	82.1	82.6	Males	
							Females	
53.4	55.9	58.5	61.0	63.4	65.9	68.2	Democratic Yemen (14).....	128
51.9	54.4	56.9	59.4	61.9	64.2	66.5	Both sexes	
54.9	57.4	59.9	62.4	64.9	67.4	69.7	Males	
							Females	

Table 44 (continued)

No.	Region and country or area	Life expectancy at birth (in years)							
		1950-1955	1955-1960	1960-1965	1965-1970	1970-1975	1975-1980	1980-1985	1985-1990
129	Iraq								
	Both sexes.....	44.0	47.0	50.0	53.0	57.0	61.4	62.4	63.9
	Males.....	43.1	46.1	49.1	52.1	56.1	60.5	61.5	63.0
	Females.....	44.9	47.9	50.9	53.9	57.9	62.3	63.3	64.8
130	Israel								
	Both sexes.....	65.4	67.8	69.4	70.8	71.6	73.1	74.4	75.4
	Males.....	64.4	66.4	68.1	69.2	70.1	71.4	72.8	73.6
	Females.....	66.4	69.3	70.7	72.4	73.3	74.9	76.2	77.2
131	Jordan								
	Both sexes.....	43.2	45.7	48.2	51.7	56.6	61.2	63.6	65.9
	Males.....	42.2	44.6	46.9	50.2	54.9	59.4	61.9	64.2
	Females.....	44.3	46.9	49.5	53.2	58.3	63.0	65.5	67.8
132	Kuwait								
	Both sexes.....	55.8	58.3	60.8	64.4	67.3	69.6	71.6	72.9
	Males.....	54.1	56.6	59.1	62.5	65.3	67.5	69.6	71.2
	Females.....	57.5	60.0	62.5	66.4	69.3	71.7	73.7	75.4
133	Lebanon								
	Both sexes.....	56.0	58.5	60.7	62.9	65.0	65.0	65.0	65.1
	Males.....	54.3	56.8	58.9	61.1	63.1	63.1	63.1	63.1
	Females.....	57.7	60.3	62.6	64.8	67.0	67.0	67.0	67.0
134	Oman								
	Both sexes.....	36.4	38.8	41.3	45.0	49.0	53.0	59.0	63.9
	Males.....	35.8	38.1	40.4	44.0	47.8	51.5	57.2	62.2
	Females.....	37.0	39.6	42.3	46.0	50.2	54.5	60.8	65.8
135	Qatar								
	Both sexes.....	48.0	51.0	55.0	59.0	62.5	65.5	66.9	68.5
	Males.....	46.7	49.6	53.5	57.3	60.7	63.5	65.4	66.9
	Females.....	49.3	52.5	56.6	60.8	64.4	67.6	69.8	71.8
136	Saudi Arabia								
	Both sexes.....	39.9	42.9	45.9	49.9	53.9	57.9	60.8	63.3
	Males.....	39.1	41.9	44.8	48.6	52.4	56.2	59.2	61.7
	Females.....	40.7	43.9	47.1	51.3	55.5	59.7	62.7	65.2
137	Syrian Arab Republic								
	Both sexes.....	46.0	48.5	51.0	54.0	57.0	60.1	62.5	65.0
	Males.....	44.8	47.3	49.7	52.5	55.4	58.3	60.8	63.2
	Females.....	47.2	49.7	52.4	55.5	58.7	61.9	64.4	66.9
138	Turkey								
	Both sexes.....	43.6	48.1	52.1	54.9	57.9	60.3	61.6	64.1
	Males.....	42.0	46.5	50.5	53.4	55.9	58.0	60.0	62.5
	Females.....	45.2	49.8	53.7	56.5	60.0	62.5	63.3	65.8
139	United Arab Emirates								
	Both sexes.....	48.0	51.0	55.0	59.0	62.5	66.8	68.5	69.9
	Males.....	46.7	49.6	53.5	57.3	60.7	64.7	67.1	68.6
	Females.....	49.3	52.5	56.6	60.8	64.4	68.9	71.4	72.9
140	Yemen (14)								
	Both sexes.....	32.5	35.0	37.5	40.0	42.5	45.0	47.5	50.0
	Males.....	32.5	35.0	37.5	40.0	42.5	45.0	47.5	50.0
	Females.....	32.5	35.0	37.5	40.0	42.5	45.0	47.5	50.0
141	Europe								
	Both sexes.....	65.8	68.3	69.9	70.7	71.5	72.6	73.5	74.4
	Males.....	63.6	65.8	67.2	67.8	68.3	69.2	70.1	71.1
	Females.....	68.0	70.7	72.4	73.6	74.5	75.8	76.8	77.7
142	Eastern Europe								
	Both sexes.....	63.8	67.0	69.1	70.0	70.3	70.7	70.8	71.4
	Males.....	61.4	64.6	66.6	67.2	67.2	67.4	67.3	68.0
	Females.....	65.9	69.2	71.3	72.6	73.3	74.0	74.2	74.8
143	Bulgaria								
	Both sexes.....	64.1	67.0	69.8	70.8	71.2	71.3	71.4	72.0
	Males.....	62.2	65.4	68.1	68.7	68.7	68.7	68.5	69.2
	Females.....	66.1	68.8	71.7	73.1	73.9	74.1	74.4	75.0
144	Czechoslovakia								
	Both sexes.....	65.9	69.5	70.3	70.1	70.0	70.5	70.6	71.2
	Males.....	63.6	67.0	67.5	66.9	66.6	67.0	67.0	67.5
	Females.....	68.4	72.2	73.2	73.4	73.5	74.1	74.4	75.0

Table 44 (continued)

Life expectancy at birth (in years)							Region and country or area	No.
1990-1995	1995-2000	2000-2005	2005-2010	2010-2015	2015-2020	2020-2025		
66.2	68.0	69.8	71.1	72.4	73.4	74.4	Iraq.....	129
65.0	66.5	68.0	69.2	70.4	71.4	72.4		
67.4	69.7	71.6	73.1	74.4	75.6	76.5		
76.3	77.1	77.8	78.4	78.9	79.4	79.9	Israel.....	130
74.4	75.2	75.7	76.2	76.7	77.2	77.7		
78.2	79.0	79.8	80.6	81.1	81.6	82.1		
67.9	69.7	71.0	72.2	73.3	74.3	75.3	Jordan.....	131
66.2	67.7	68.9	70.1	71.1	72.1	73.1		
69.8	71.8	73.3	74.5	75.7	76.7	77.7		
73.9	74.8	75.7	76.5	77.2	77.8	78.3	Kuwait.....	132
72.2	73.2	74.0	74.8	75.6	76.1	76.6		
76.5	77.5	78.5	79.3	80.1	80.6	81.1		
67.1	68.6	69.9	71.1	72.1	73.0	73.9	Lebanon.....	133
65.1	66.6	68.1	69.1	70.1	70.9	71.7		
69.0	70.5	71.7	72.9	73.9	74.9	75.9		
67.9	69.6	70.9	72.1	73.2	74.2	75.2	Oman.....	134
66.2	67.7	68.9	70.1	71.1	72.1	73.1		
69.8	71.8	73.3	74.5	75.7	76.7	77.7		
70.0	71.1	72.3	73.3	74.3	75.1	76.0	Qatar.....	135
68.4	69.5	70.7	71.7	72.7	73.5	74.3		
73.3	74.5	75.7	76.7	77.7	78.5	79.3		
65.8	67.7	69.4	70.7	71.9	73.0	74.0	Saudi Arabia.....	136
64.2	66.2	67.7	68.9	70.1	71.1	72.1		
67.7	69.7	71.7	73.2	74.4	75.6	76.6		
67.2	68.9	70.3	71.4	72.5	73.4	74.2	Syrian Arab Republic.....	137
65.2	66.7	68.0	69.0	70.0	70.7	71.4		
69.2	71.1	72.7	74.0	75.2	76.2	77.2		
66.2	68.4	69.9	71.2	72.4	73.5	74.5	Turkey.....	138
64.5	66.5	68.0	69.2	70.4	71.4	72.4		
68.1	70.4	71.9	73.4	74.6	75.8	76.8		
71.0	72.2	73.2	74.1	75.0	75.8	76.7	United Arab Emirates.....	139
69.8	71.0	72.0	73.0	73.8	74.6	75.4		
74.1	75.3	76.3	77.3	78.3	79.1	79.9		
52.6	55.1	57.6	60.1	62.5	64.9	67.1	Yemen (14).....	140
52.5	55.0	57.5	60.0	62.3	64.6	66.6		
52.5	55.0	57.5	60.0	62.5	65.0	67.3		
75.3	76.1	76.8	77.5	78.1	78.7	79.2	Europe.....	141
72.0	72.9	73.8	74.5	75.1	75.7	76.3		
78.5	79.3	79.9	80.5	81.1	81.7	82.2		
72.4	73.4	74.4	75.3	76.1	76.9	77.6	Eastern Europe.....	142
68.9	70.1	71.2	72.1	73.0	73.8	74.5		
75.8	76.7	77.7	78.5	79.3	80.0	80.6		
73.1	74.1	75.1	76.0	76.7	77.5	78.0	Bulgaria.....	143
70.4	71.3	72.4	73.2	74.0	74.8	75.4		
76.1	77.0	77.9	78.8	79.5	80.3	80.7		
72.4	73.5	74.5	75.4	76.2	77.0	77.6	Czechoslovakia.....	144
68.8	70.0	71.0	71.9	72.9	73.7	74.5		
76.0	77.0	77.9	78.8	79.5	80.2	80.7		

Table 44 (continued)

No.	Region and country or area	Life expectancy at birth (in years)							
		1950-1955	1955-1960	1960-1965	1965-1970	1970-1975	1975-1980	1980-1985	1985-1990
145	German Dem. Rep. (15)								
	Both sexes.....	67.0	68.8	70.3	71.3	71.2	71.6	72.1	73.6
	Males.....	65.1	66.5	67.9	68.8	68.6	68.8	69.3	70.4
	Females.....	69.1	71.2	72.9	74.0	73.9	74.6	75.2	76.2
146	Hungary								
	Both sexes.....	63.9	67.1	69.0	69.6	69.9	70.0	69.6	70.2
	Males.....	62.1	65.1	66.8	67.0	67.0	66.8	65.8	66.5
	Females.....	65.9	69.3	71.3	72.3	72.9	73.3	73.5	74.0
147	Poland								
	Both sexes.....	61.3	65.8	68.3	69.9	70.4	70.9	70.9	71.5
	Males.....	58.6	63.2	65.8	66.9	67.0	67.0	67.0	67.5
	Females.....	64.2	68.5	71.0	73.0	74.1	75.0	75.0	75.5
148	Romania								
	Both sexes.....	61.1	64.1	66.8	68.0	69.0	69.6	69.6	70.2
	Males.....	59.4	62.4	65.0	66.0	66.8	67.3	66.9	67.5
	Females.....	62.8	65.9	68.7	70.2	71.3	72.0	72.5	73.0
149	Northern Europe (16)								
	Both sexes.....	69.6	70.8	71.3	71.9	72.6	73.3	74.5	75.5
	Males.....	67.3	68.3	68.6	68.9	69.5	70.2	71.4	72.6
	Females.....	71.8	73.3	74.0	74.8	75.6	76.4	77.6	78.4
150	Denmark								
	Both sexes.....	71.0	72.0	72.3	72.9	73.6	74.2	74.5	75.4
	Males.....	69.6	70.3	70.3	70.6	70.9	71.3	71.6	72.6
	Females.....	72.4	73.7	74.4	75.3	76.4	77.3	77.5	78.3
151	Finland								
	Both sexes.....	66.3	68.0	68.9	69.6	70.7	72.2	73.9	75.0
	Males.....	63.2	64.8	65.4	65.9	66.6	68.0	70.0	71.0
	Females.....	69.6	71.4	72.5	73.5	75.0	76.6	77.9	78.8
152	Iceland								
	Both sexes.....	72.0	73.0	73.4	73.4	74.3	76.3	76.8	77.5
	Males.....	70.0	70.8	70.8	70.7	71.4	73.4	73.9	74.8
	Females.....	74.1	75.4	76.1	76.3	77.4	79.3	79.8	80.4
153	Ireland								
	Both sexes.....	66.9	68.9	70.3	71.1	71.3	72.0	73.1	74.1
	Males.....	65.7	67.3	68.4	68.9	68.9	69.6	70.4	71.5
	Females.....	68.2	70.6	72.3	73.4	73.8	74.6	75.9	76.9
154	Norway								
	Both sexes.....	72.7	73.3	73.4	73.8	74.4	75.3	76.0	76.8
	Males.....	70.9	71.3	71.1	71.1	71.4	72.2	72.7	73.5
	Females.....	74.5	75.5	75.9	76.7	77.6	78.6	79.5	80.2
155	Sweden								
	Both sexes.....	71.8	72.6	73.5	74.1	74.7	75.2	76.3	77.1
	Males.....	70.4	70.9	71.6	71.9	72.1	72.3	73.4	74.2
	Females.....	73.3	74.5	75.6	76.5	77.5	78.3	79.3	80.1
156	United Kingdom								
	Both sexes.....	69.2	70.4	70.8	71.4	72.0	72.8	74.0	75.3
	Males.....	66.7	67.7	67.9	68.3	69.0	69.7	71.0	72.4
	Females.....	71.8	73.3	73.8	74.6	75.2	76.0	77.2	78.1
157	Southern Europe (17)								
	Both sexes.....	63.3	66.3	68.5	69.9	71.3	72.8	74.0	75.0
	Males.....	61.4	64.1	66.1	67.3	68.5	69.8	70.9	71.9
	Females.....	65.1	68.3	70.7	72.5	74.0	75.8	77.1	78.1
158	Albania								
	Both sexes.....	55.2	59.3	64.8	66.2	67.7	68.9	70.4	71.6
	Males.....	54.4	58.5	63.7	65.1	66.0	66.8	68.0	69.2
	Females.....	56.1	60.1	66.0	67.4	69.5	71.2	73.0	74.2
159	Greece								
	Both sexes.....	65.9	67.9	69.5	71.0	72.3	73.7	74.7	75.7
	Males.....	64.3	66.3	67.9	69.3	70.6	71.7	72.7	73.5
	Females.....	67.5	69.5	71.2	72.8	74.2	75.8	76.9	77.9
160	Italy								
	Both sexes.....	66.0	68.5	69.9	71.0	72.1	73.6	74.6	75.7
	Males.....	64.3	66.3	67.4	68.2	69.2	70.4	71.4	72.4
	Females.....	67.8	70.8	72.6	73.9	75.2	76.9	78.0	78.9

Table 44 (continued)

Life expectancy at birth (in years)							Region and country or area	No.
1990-1995	1995-2000	2000-2005	2005-2010	2010-2015	2015-2020	2020-2025		
74.5	75.4	76.2	76.9	77.6	78.1	78.6	German Dem. Rep. (15)	145
71.5	72.5	73.3	74.0	74.8	75.5	75.9	Both sexes	
77.2	78.0	78.9	79.7	80.4	80.8	81.3	Males	
							Females	
71.6	72.7	73.8	74.7	75.6	76.4	77.2	Hungary	146
67.9	69.1	70.3	71.3	72.3	73.2	74.0	Both sexes	
75.2	76.2	77.2	78.1	78.9	79.6	80.4	Males	
							Females	
72.0	73.1	74.2	75.1	75.9	76.7	77.4	Poland	147
68.0	69.2	70.4	71.4	72.3	73.2	74.0	Both sexes	
76.0	77.0	77.9	78.7	79.5	80.2	80.8	Males	
							Females	
71.5	72.6	73.6	74.6	75.5	76.3	77.1	Romania	148
68.8	69.9	70.9	71.9	72.9	73.7	74.5	Both sexes	
74.2	75.4	76.3	77.3	78.2	79.0	79.8	Males	
							Females	
76.3	77.1	77.7	78.3	78.8	79.3	79.7	Northern Europe (16)	149
73.4	74.2	74.9	75.6	76.1	76.5	77.0	Both sexes	
79.2	79.9	80.6	81.1	81.6	82.1	82.5	Males	
							Females	
76.2	77.0	77.7	78.3	78.7	79.2	79.7	Denmark	150
73.3	74.2	75.0	75.5	76.0	76.5	77.0	Both sexes	
79.1	79.9	80.5	81.0	81.5	82.0	82.5	Males	
							Females	
75.9	76.6	77.3	77.9	78.5	79.0	79.5	Finland	151
72.1	72.9	73.8	74.5	75.2	75.7	76.2	Both sexes	
79.6	80.2	80.7	81.3	81.8	82.3	82.7	Males	
							Females	
78.1	78.6	79.1	79.6	80.0	80.5	80.8	Iceland	152
75.3	75.9	76.4	76.8	77.3	77.8	78.2	Both sexes	
81.0	81.5	81.9	82.5	82.9	83.3	83.6	Males	
							Females	
75.1	75.9	76.7	77.5	78.0	78.5	79.0	Ireland	153
72.5	73.3	74.1	74.9	75.5	75.9	76.4	Both sexes	
77.9	78.6	79.5	80.2	80.7	81.1	81.7	Males	
							Females	
77.4	78.1	78.7	79.1	79.6	80.1	80.5	Norway	154
74.3	75.1	75.6	76.1	76.6	77.1	77.6	Both sexes	
80.7	81.2	81.8	82.2	82.7	83.1	83.5	Males	
							Females	
77.8	78.3	78.8	79.3	79.8	80.3	80.7	Sweden	155
75.0	75.6	76.0	76.6	77.0	77.6	78.0	Both sexes	
80.7	81.2	81.7	82.1	82.6	83.0	83.5	Males	
							Females	
76.1	76.9	77.6	78.2	78.7	79.2	79.6	United Kingdom	156
73.3	74.1	74.8	75.5	76.0	76.4	76.9	Both sexes	
78.9	79.7	80.4	80.8	81.4	81.9	82.3	Males	
							Females	
75.8	76.6	77.3	77.9	78.5	79.0	79.5	Southern Europe (17)	157
72.8	73.6	74.4	75.0	75.6	76.2	76.8	Both sexes	
78.9	79.6	80.2	80.8	81.3	81.9	82.3	Males	
							Females	
72.8	73.7	74.8	75.6	76.4	77.2	77.8	Albania	158
70.3	71.3	72.4	73.2	74.0	74.8	75.4	Both sexes	
75.4	76.3	77.4	78.2	79.0	79.8	80.4	Males	
							Females	
76.5	77.3	77.9	78.4	78.9	79.4	79.8	Greece	159
74.3	75.1	75.6	76.1	76.6	77.1	77.6	Both sexes	
78.7	79.4	80.2	80.7	81.2	81.7	82.2	Males	
							Females	
76.4	77.2	77.9	78.4	78.9	79.4	79.8	Italy	160
73.2	74.0	74.8	75.5	75.9	76.4	76.9	Both sexes	
79.6	80.3	80.8	81.3	81.8	82.3	82.7	Males	
							Females	

Table 44 (continued)

No.	Region and country or area	Life expectancy at birth (in years)							
		1950-1955	1955-1960	1960-1965	1965-1970	1970-1975	1975-1980	1980-1985	1985-1990
161	Malta								
	Both sexes.....	65.9	68.1	68.8	69.4	70.6	71.0	71.6	72.8
	Males.....	64.2	66.3	67.0	67.5	68.5	68.8	70.0	71.0
	Females.....	67.7	70.0	70.8	71.4	72.8	73.3	73.4	74.6
162	Portugal								
	Both sexes.....	59.3	62.3	64.2	66.1	68.0	70.2	72.2	73.5
	Males.....	56.9	59.7	61.4	63.1	64.9	66.7	68.8	70.0
	Females.....	61.9	65.1	67.1	69.3	71.3	73.8	75.8	76.8
163	Spain								
	Both sexes.....	63.9	67.7	70.2	71.6	72.9	74.3	75.8	76.7
	Males.....	61.6	65.4	67.9	69.1	70.2	71.4	72.8	73.6
	Females.....	66.3	70.2	72.7	74.3	75.7	77.4	78.9	79.7
164	Yugoslavia								
	Both sexes.....	58.1	61.2	64.6	66.6	68.4	70.2	70.8	72.1
	Males.....	56.9	59.9	63.0	64.5	66.0	67.6	67.9	69.1
	Females.....	59.3	62.6	66.3	68.9	70.9	72.9	73.8	75.0
165	Western Europe (18)								
	Both sexes.....	67.6	69.7	70.8	71.3	71.8	73.3	74.5	75.5
	Males.....	65.1	66.9	67.7	68.0	68.4	69.6	70.9	71.9
	Females.....	70.0	72.4	73.8	74.4	75.1	76.8	78.0	79.0
166	Austria								
	Both sexes.....	65.7	68.0	69.3	69.9	70.5	72.0	73.1	74.4
	Males.....	63.2	65.0	66.1	66.5	67.0	68.5	69.6	70.6
	Females.....	68.4	71.1	72.6	73.4	74.3	75.6	76.8	77.8
167	Belgium								
	Both sexes.....	67.5	69.7	70.8	70.9	71.4	72.3	73.7	74.8
	Males.....	65.0	66.9	67.9	67.8	68.2	69.1	70.4	71.5
	Females.....	70.1	72.6	73.9	74.3	74.7	75.7	77.2	78.1
168	France								
	Both sexes.....	66.5	69.6	71.0	71.5	72.4	73.7	74.7	75.9
	Males.....	63.7	66.5	67.6	67.9	68.6	69.7	70.8	71.9
	Females.....	69.5	72.9	74.5	75.4	76.3	77.8	78.9	80.0
169	Germany, Fed. Rep. of (15)								
	Both sexes.....	67.5	69.0	70.0	70.3	70.6	72.3	73.9	75.1
	Males.....	65.4	66.6	67.2	67.4	67.6	69.0	70.6	71.6
	Females.....	69.8	71.6	72.9	73.4	73.7	75.8	77.3	78.2
170	Luxembourg								
	Both sexes.....	65.9	67.5	68.8	69.9	70.4	71.8	73.3	74.4
	Males.....	63.1	64.5	65.7	66.8	67.0	68.2	70.0	71.0
	Females.....	68.9	70.6	72.1	73.2	74.1	75.5	76.7	77.7
171	Netherlands								
	Both sexes.....	72.1	73.0	73.4	73.6	74.0	75.3	76.0	76.9
	Males.....	70.9	71.4	71.1	71.0	71.1	72.1	72.8	73.5
	Females.....	73.4	74.7	75.8	76.4	77.0	78.6	79.5	80.2
172	Switzerland								
	Both sexes.....	69.2	70.7	71.7	72.2	73.8	75.2	76.3	77.1
	Males.....	67.0	68.2	68.9	69.4	70.8	72.0	73.0	73.8
	Females.....	71.6	73.4	74.6	75.1	77.0	78.6	79.7	80.4
173	Oceania								
	Both sexes.....	60.8	62.7	64.3	65.2	66.5	68.2	70.1	71.3
	Males.....	58.7	60.5	61.9	62.6	63.8	65.3	67.1	68.4
	Females.....	63.0	65.2	67.0	68.0	69.4	71.3	73.3	74.5
174	Australia-New Zealand								
	Both sexes.....	69.5	70.4	70.9	70.9	71.7	73.3	74.9	75.8
	Males.....	67.0	67.7	67.9	67.8	68.5	69.9	71.7	72.6
	Females.....	72.3	73.5	74.1	74.3	75.1	76.8	78.3	79.2
175	Australia (19)								
	Both sexes.....	69.6	70.4	70.9	70.9	71.7	73.4	75.2	76.1
	Males.....	66.9	67.5	67.8	67.6	68.4	70.1	71.9	72.9
	Females.....	72.4	73.5	74.2	74.3	75.2	77.0	78.7	79.5
176	New Zealand								
	Both sexes.....	69.6	70.7	71.0	71.3	71.7	72.4	73.7	74.8
	Males.....	67.5	68.3	68.3	68.3	68.7	69.3	70.7	71.8
	Females.....	71.8	73.2	73.9	74.4	74.8	75.7	76.9	77.9

Table 44 (continued)

Life expectancy at birth (in years)							Region and country or area	No.
1990-1995	1995-2000	2000-2005	2005-2010	2010-2015	2015-2020	2020-2025		
73.9	74.9	75.8	76.6	77.3	77.9	78.4	Malta.....	161
72.0	73.0	73.8	74.5	75.2	75.7	76.2	Both sexes	
75.7	76.6	77.6	78.5	79.3	80.1	80.6	Males	
							Females	
74.5	75.4	76.3	77.0	77.7	78.2	78.7	Portugal.....	162
71.1	72.1	73.0	73.7	74.5	75.2	75.7	Both sexes	
77.7	78.5	79.4	80.1	80.6	81.1	81.6	Males	
							Females	
77.4	78.0	78.4	78.9	79.5	80.0	80.4	Spain.....	163
74.4	75.1	75.6	76.1	76.6	77.1	77.6	Both sexes	
80.3	80.8	81.3	81.8	82.3	82.8	83.2	Males	
							Females	
73.2	74.2	75.1	76.0	76.7	77.5	78.0	Yugoslavia.....	164
70.3	71.3	72.3	73.2	74.0	74.8	75.4	Both sexes	
76.0	77.1	78.0	78.8	79.5	80.3	80.8	Males	
							Females	
76.4	77.1	77.7	78.3	78.8	79.3	79.8	Western Europe (18).....	165
72.9	73.7	74.4	75.2	75.7	76.2	76.8	Both sexes	
79.7	80.4	80.9	81.4	82.0	82.4	82.9	Males	
							Females	
75.3	76.1	76.9	77.5	78.1	78.6	79.1	Austria.....	166
71.6	72.7	73.5	74.3	75.1	75.6	76.1	Both sexes	
78.6	79.3	80.1	80.6	81.1	81.6	82.1	Males	
							Females	
75.6	76.5	77.2	77.9	78.4	78.9	79.4	Belgium.....	167
72.4	73.3	74.1	74.9	75.5	76.0	76.4	Both sexes	
78.9	79.7	80.3	80.8	81.3	81.9	82.4	Males	
							Females	
76.8	77.5	78.1	78.8	79.3	79.8	80.2	France.....	168
72.9	73.7	74.5	75.3	75.8	76.3	76.8	Both sexes	
80.8	81.3	81.8	82.3	82.8	83.2	83.6	Males	
							Females	
76.0	76.7	77.3	78.0	78.5	78.9	79.4	Germany, Fed. Rep. of (15)...	169
72.7	73.4	74.2	75.1	75.6	76.1	76.6	Both sexes	
78.9	79.7	80.3	80.8	81.4	81.9	82.4	Males	
							Females	
75.3	76.2	76.9	77.5	78.2	78.7	79.2	Luxembourg.....	170
72.0	73.0	73.8	74.5	75.2	75.7	76.2	Both sexes	
78.5	79.3	80.1	80.6	81.1	81.6	82.1	Males	
							Females	
77.6	78.2	78.7	79.2	79.7	80.1	80.6	Netherlands.....	171
74.3	75.2	75.7	76.1	76.6	77.2	77.7	Both sexes	
80.8	81.2	81.8	82.2	82.7	83.1	83.5	Males	
							Females	
77.8	78.4	78.8	79.3	79.7	80.2	80.7	Switzerland.....	172
74.6	75.3	75.7	76.3	76.7	77.2	77.7	Both sexes	
80.9	81.4	81.8	82.4	82.7	83.2	83.6	Males	
							Females	
72.5	73.5	74.5	75.5	76.3	77.2	77.9	Oceania.....	173
69.6	70.7	71.8	72.7	73.6	74.4	75.1	Both sexes	
75.6	76.5	77.5	78.4	79.2	80.1	80.8	Males	
							Females	
76.6	77.3	78.0	78.5	79.0	79.5	80.0	Australia-New Zealand.....	174
73.5	74.3	75.0	75.6	76.1	76.6	77.1	Both sexes	
80.0	80.5	81.1	81.5	82.0	82.5	83.0	Males	
							Females	
76.9	77.5	78.2	78.6	79.2	79.6	80.1	Australia (19).....	175
73.7	74.5	75.2	75.7	76.2	76.7	77.2	Both sexes	
80.2	80.7	81.2	81.7	82.2	82.7	83.1	Males	
							Females	
75.6	76.4	77.2	77.9	78.3	78.9	79.4	New Zealand.....	176
72.7	73.5	74.3	75.1	75.6	76.1	76.6	Both sexes	
78.6	79.4	80.2	80.7	81.1	81.7	82.2	Males	
							Females	

Table 44 (continued)

No.	Region and country or area	Life expectancy at birth (in years)							
		1950-1955	1955-1960	1960-1965	1965-1970	1970-1975	1975-1980	1980-1985	1985-1990
177	Melanesia (20)								
	Both sexes.....	38.2	41.4	45.0	47.3	49.7	51.7	54.1	56.1
	Males.....	38.3	41.4	44.9	47.1	49.3	51.1	53.0	55.1
	Females.....	38.1	41.5	45.1	47.6	50.1	52.4	55.2	57.2
178	Fiji								
	Both sexes.....	50.6	52.5	54.4	56.3	58.2	60.1	62.0	63.7
	Males.....	49.1	50.9	52.7	54.5	56.3	58.1	59.9	61.7
	Females.....	52.0	54.0	56.0	58.0	60.0	62.0	64.0	66.0
179	Papua New Guinea								
	Both sexes.....	35.1	38.6	42.7	45.1	47.7	49.7	51.9	53.9
	Males.....	35.6	39.0	43.0	45.4	47.7	49.5	51.2	53.2
	Females.....	34.5	38.1	42.4	44.9	47.6	50.0	52.7	54.7
180	Micronesia (21)								
	Both sexes.....	47.5	50.0	52.6	55.1	57.6	60.1	62.6	65.0
	Males.....	45.9	48.4	50.9	53.4	55.9	58.4	60.9	63.4
	Females.....	49.5	52.0	54.5	57.0	59.5	62.0	64.5	67.0
181	Polynesia (22)								
	Both sexes.....	55.9	58.9	61.9	64.6	66.9	68.0	69.6	70.9
	Males.....	54.3	57.3	60.3	62.8	64.8	66.0	67.5	68.6
	Females.....	57.6	60.6	63.6	66.6	69.2	70.3	72.0	73.4
182	U.S.S.R.								
	Both sexes.....	64.1	67.4	69.2	69.3	68.6	67.9	67.9	70.0
	Males.....	60.0	64.0	65.5	65.3	64.0	63.0	63.0	65.0
	Females.....	68.5	71.0	73.0	73.5	73.5	73.0	73.0	74.2

(See Note II on the page preceding Table 30.)

Table 44 (continued)

Life expectancy at birth (in years)							Region and country or area	No.
1990-1995	1995-2000	2000-2005	2005-2010	2010-2015	2015-2020	2020-2025		
58.3	60.4	62.3	64.3	66.1	68.0	69.5	Melanesia (20).....	177
57.2	59.3	61.2	63.2	65.0	66.8	68.2	Both sexes	
59.4	61.5	63.5	65.5	67.4	69.2	70.9	Males	
							Females	
65.9	67.8	69.4	70.7	71.9	73.0	74.0	Fiji.....	178
63.8	65.6	67.1	68.4	69.6	70.7	71.7	Both sexes	
68.2	70.2	71.7	73.1	74.3	75.4	76.4	Males	
							Females	
55.9	58.0	59.9	61.9	63.9	65.9	67.6	Papua New Guinea.....	179
55.2	57.2	59.2	61.2	63.2	65.2	66.7	Both sexes	
56.7	58.7	60.7	62.7	64.7	66.7	68.5	Males	
							Females	
67.3	69.4	71.1	72.5	73.8	75.0	76.0	Micronesia (21).....	180
65.6	67.6	69.1	70.5	71.7	72.9	73.9	Both sexes	
69.4	71.5	73.3	74.8	76.0	77.2	78.3	Males	
							Females	
72.0	73.0	73.9	74.7	75.4	75.9	76.4	Polynesia (22).....	181
69.6	70.4	71.1	71.9	72.6	72.9	73.1	Both sexes	
74.6	75.6	76.7	77.7	78.4	79.1	79.8	Males	
							Females	
71.3	72.5	73.5	74.5	75.3	76.2	76.9	USSR.....	182
66.6	68.0	69.2	70.4	71.4	72.4	73.2	Both sexes	
75.3	76.3	77.3	78.2	79.0	79.8	80.4	Males	
							Females	

Table 45. Infant mortality rate by region and country or area, 1950-2025, medium variant

No.	Region and country or area	Infant mortality rate (per 1,000 births)							
		1950-1955	1955-1960	1960-1965	1965-1970	1970-1975	1975-1980	1980-1985	1985-1990
1	World total.....	155	139	118	102	93	86	79	70
2	More developed regions (*).....	56	41	32	26	22	19	16	15
3	Less developed regions (+).....	180	163	136	116	105	97	89	78
4	Africa.....	188	176	165	149	137	126	116	103
5	Eastern Africa (1).....	179	166	155	146	138	131	126	114
6	Burundi.....	166	157	149	143	143	137	129	119
7	Comoros.....	180	170	160	150	135	120	109	99
8	Djibouti.....	207	193	179	166	154	143	132	122
9	Ethiopia.....	190	180	170	162	155	149	159	137
10	Kenya.....	150	130	118	108	98	88	80	72
11	Madagascar.....	245	228	211	195	172	150	130	120
12	Malawi.....	212	209	204	197	191	177	163	150
13	Mauritius (2).....	99	79	61	67	55	38	28	23
14	Mozambique.....	205	195	185	175	168	160	153	141
15	Reunion.....	141	110	87	73	41	19	16	14
16	Rwanda.....	160	150	142	140	140	140	132	122
17	Somalia.....	190	180	170	162	155	149	143	132
18	Uganda.....	160	140	125	118	116	114	112	103
19	United Rep. of Tanzania.....	160	150	143	135	130	125	115	106
20	Zambia.....	150	140	130	115	100	94	88	80
21	Zimbabwe.....	120	113	106	101	93	86	76	66
22	Middle Africa (3).....	195	179	163	146	130	118	108	98
23	Angola.....	231	215	200	186	173	160	149	137
24	Cameroon.....	190	172	154	136	119	111	103	94
25	Central African Republic.....	198	182	167	150	132	122	114	104
26	Chad.....	211	200	189	179	166	154	143	132
27	Congo.....	170	154	131	110	90	85	81	73
28	Equatorial Guinea.....	204	193	183	173	157	149	137	127
29	Gabon.....	194	179	163	147	132	122	112	103
30	Zaire.....	182	166	150	133	117	103	92	83
31	Northern Africa (4).....	189	176	165	155	138	121	105	79
32	Algeria.....	185	175	160	150	132	112	88	74
33	Egypt.....	200	183	175	170	150	131	115	65
34	Libyan Arab Jamahiriya.....	185	170	150	130	117	107	97	82
35	Morocco.....	180	170	155	138	122	110	97	82
36	Sudan.....	185	175	165	156	145	131	118	108
37	Tunisia.....	175	163	155	138	120	88	71	52
38	Southern Africa.....	153	141	131	122	112	98	87	77
39	Botswana.....	130	122	115	110	95	82	76	67
40	Lesotho.....	160	152	145	140	130	123	111	100
41	Namibia.....	168	159	150	142	134	126	116	106
42	South Africa.....	152	140	130	120	110	95	83	72
43	Swaziland.....	160	154	150	147	144	140	129	118
44	Western Africa (5).....	203	191	181	155	143	132	121	111
45	Benin.....	210	193	176	160	136	108	100	90
46	Burkina Faso.....	226	212	198	185	173	162	149	138
47	Cape Verde.....	129	115	105	92	82	70	52	44
48	Cote d'Ivoire.....	186	173	157	143	129	116	105	96
49	Gambia.....	231	219	207	193	179	166	154	143
50	Ghana.....	149	137	127	117	107	103	98	90
51	Guinea.....	222	208	197	187	177	167	157	145
52	Guinea-Bissau.....	211	204	196	189	183	176	163	151
53	Liberia.....	194	187	180	173	181	167	153	142
54	Mali.....	213	211	208	206	203	191	180	169
55	Mauritania.....	207	196	186	173	160	149	137	127
56	Niger.....	207	196	186	176	166	157	146	135
57	Nigeria.....	207	194	185	146	135	124	114	105
58	Senegal.....	184	176	168	154	122	112	97	87
59	Sierra Leone.....	231	223	215	204	193	179	166	154
60	Togo.....	204	193	170	141	129	117	105	94

Table 45 (continued)

Infant mortality rate (per 1,000 births)							Region and country or area	No.
1990-1995	1995-2000	2000-2005	2005-2010	2010-2015	2015-2020	2020-2025		
63	57	51	46	40	35	30	World total.....	1
12	11	9	8	7	7	6	More developed regions (*).....	2
70	63	57	51	44	39	33	Less developed regions (+).....	3
94	85	77	69	62	54	48	Africa.....	4
103	94	84	75	67	59	52	Eastern Africa (1).....	5
110	100	92	83	75	67	59	Burundi.....	6
89	79	70	61	52	44	37	Comoros.....	7
112	103	94	85	77	69	61	Djibouti.....	8
122	112	103	94	85	77	69	Ethiopia.....	9
64	57	47	39	33	27	23	Kenya.....	10
110	102	90	79	68	57	47	Madagascar.....	11
138	127	117	108	99	90	81	Malawi.....	12
20	17	14	12	11	10	8	Mauritius (2).....	13
130	120	109	99	90	81	72	Mozambique.....	14
12	11	9	9	8	7	7	Reunion.....	15
112	103	94	85	77	69	61	Rwanda.....	16
122	112	103	94	85	77	69	Somalia.....	17
94	85	77	69	61	54	47	Uganda.....	18
97	88	80	71	64	56	49	United Rep. of Tanzania.....	19
72	64	56	49	42	36	31	Zambia.....	20
55	50	43	37	32	28	23	Zimbabwe.....	21
89	81	73	65	58	52	45	Middle Africa (3).....	22
127	117	107	98	90	81	73	Angola.....	23
86	77	69	62	54	47	40	Cameroon.....	24
95	86	79	70	63	55	49	Central African Republic.....	25
122	112	103	94	85	77	69	Chad.....	26
65	57	50	43	37	32	28	Congo.....	27
117	107	98	89	81	73	65	Equatorial Guinea.....	28
94	85	77	69	61	54	47	Gabon.....	29
75	68	61	55	49	43	37	Zaire.....	30
69	59	51	45	39	34	29	Northern Africa (4).....	31
61	49	41	34	28	23	20	Algeria.....	32
57	47	39	33	27	23	20	Egypt.....	33
68	56	45	37	30	25	21	Libyan Arab Jamahiriya.....	34
68	56	45	37	30	25	21	Morocco.....	35
99	90	82	74	66	58	51	Sudan.....	36
44	37	31	26	22	18	15	Tunisia.....	37
67	57	48	41	35	30	26	Southern Africa.....	38
58	50	41	34	29	25	22	Botswana.....	39
89	79	69	60	51	43	35	Lesotho.....	40
97	89	80	72	64	57	50	Namibia.....	41
62	52	43	35	30	25	22	South Africa.....	42
107	97	87	77	68	59	51	Swaziland.....	43
102	93	85	77	69	61	53	Western Africa (5).....	44
85	77	69	61	53	46	40	Benin.....	45
127	116	106	96	87	77	69	Burkina Faso.....	46
37	32	28	24	21	18	16	Cape Verde.....	47
87	79	71	63	56	49	42	Cote d'Ivoire.....	48
132	122	112	103	94	85	77	Gambia.....	49
81	73	65	57	50	43	37	Ghana.....	50
134	124	114	105	96	87	79	Guinea.....	51
140	129	119	110	100	92	83	Guinea-Bissau.....	52
126	113	101	89	81	67	57	Liberia.....	53
159	149	138	127	117	107	98	Mali.....	54
117	107	98	90	81	73	65	Mauritania.....	55
124	114	105	96	87	79	71	Niger.....	56
96	87	79	71	63	56	48	Nigeria.....	57
80	72	64	57	50	43	37	Senegal.....	58
143	132	122	112	103	94	85	Sierra Leone.....	59
85	77	69	61	54	47	40	Togo.....	60

Table 45 (continued)

No.	Region and country or area	Infant mortality rate (per 1,000 births)							
		1950-1955	1955-1960	1960-1965	1965-1970	1970-1975	1975-1980	1980-1985	1985-1990
61	Latin America.....	126	112	100	91	81	70	61	54
62	Caribbean (6).....	125	109	91	81	72	65	58	52
63	Barbados.....	132	87	61	46	33	27	15	11
64	Cuba.....	82	68	56	49	36	23	17	15
65	Dominican Republic.....	149	132	117	105	94	84	75	65
66	Guadeloupe.....	68	54	45	50	42	25	17	14
67	Haiti.....	220	193	170	150	135	121	108	97
68	Jamaica.....	85	71	54	45	42	26	18	17
69	Martinique.....	65	56	48	42	35	22	14	11
70	Puerto Rico.....	63	51	45	33	25	20	17	15
71	Trinidad and Tobago.....	79	64	44	41	30	26	18	16
72	Central America (7).....	123	107	94	85	77	65	55	47
73	Costa Rica.....	94	87	81	66	51	30	20	18
74	El Salvador.....	175	154	131	117	110	90	78	64
75	Guatemala.....	141	131	119	108	95	82	70	59
76	Honduras.....	169	152	136	123	110	95	82	69
77	Mexico.....	114	98	86	79	71	59	50	43
78	Nicaragua.....	167	148	131	115	100	93	76	62
79	Panama.....	93	75	63	52	43	32	26	23
80	South America (8).....	127	115	104	94	84	73	64	57
81	Argentina.....	64	62	60	56	49	41	36	32
82	Bolivia.....	176	170	164	157	151	138	124	110
83	Brazil.....	135	122	109	100	91	79	71	63
84	Chile.....	126	117	111	95	70	46	23	20
85	Colombia.....	123	105	92	82	73	59	41	40
86	Ecuador.....	150	129	119	107	95	82	70	63
87	Guyana.....	119	105	95	82	79	67	63	56
88	Paraguay.....	106	91	81	67	53	49	45	42
89	Peru.....	159	148	136	126	110	105	99	88
90	Suriname.....	89	76	63	55	49	44	39	33
91	Uruguay.....	57	53	48	47	46	42	34	24
92	Venezuela.....	106	89	73	60	49	43	39	36
93	Northern America (9).....	29	27	25	22	18	14	11	10
94	Canada.....	36	30	26	21	16	12	9	7
95	United States of America.....	28	26	25	22	18	14	11	10
96	Asia.....	181	164	133	110	99	91	83	72
97	Eastern Asia (10).....	181	165	112	76	57	39	37	31
98	China.....	195	179	121	81	61	41	39	32
99	Hong Kong.....	79	54	33	23	17	13	10	7
100	Japan.....	51	37	24	16	12	9	7	5
101	Korea.....	115	100	70	58	47	35	30	26
102	Dem. Peo. Rep. of Korea.....	115	100	70	58	47	35	30	28
103	Republic of Korea.....	115	100	70	58	47	35	30	25
104	Mongolia.....	148	134	121	108	98	88	78	68
105	South-eastern Asia (11).....	152	135	121	110	100	89	75	63
106	Cambodia.....	165	152	140	130	181	263	160	130
107	East Timor.....	264	242	221	201	183	254	183	166
108	Indonesia.....	160	145	133	124	114	105	90	75
109	Lao People's Dem. Rep.....	180	160	150	147	145	135	122	110
110	Malaysia.....	99	82	63	50	42	34	28	24
111	Myanmar.....	183	166	140	110	100	90	80	70
112	Philippines.....	100	83	76	70	64	54	51	45
113	Singapore.....	66	41	30	24	19	13	10	8
114	Thailand.....	132	111	95	84	65	56	37	28
115	Viet Nam.....	180	163	148	133	120	90	76	64

Table 45 (continued)

Infant mortality rate (per 1,000 births)							Region and country or area	No.
1990-1995	1995-2000	2000-2005	2005-2010	2010-2015	2015-2020	2020-2025		
48	42	37	34	30	28	25	Latin America.....	61
46	42	38	35	32	29	26	Caribbean (6).....	62
10	9	8	7	6	6	6	Barbados.....	63
13	11	10	10	9	9	8	Cuba.....	64
57	49	43	38	34	31	28	Dominican Republic.....	65
12	11	10	9	8	7	6	Guadeloupe.....	66
86	77	67	60	54	48	43	Haiti.....	67
14	12	10	9	8	7	6	Jamaica.....	68
10	9	8	8	7	7	7	Martinique.....	69
13	11	10	10	9	9	8	Puerto Rico.....	70
14	12	10	9	8	7	6	Trinidad and Tobago.....	71
39	33	29	25	22	20	18	Central America (7).....	72
17	16	16	15	15	15	14	Costa Rica.....	73
53	43	37	34	31	29	28	El Salvador.....	74
48	40	34	30	27	25	24	Guatemala.....	75
57	46	40	35	32	30	29	Honduras.....	76
36	30	26	22	19	17	15	Mexico.....	77
50	41	35	32	29	28	27	Nicaragua.....	78
21	19	19	18	17	17	17	Panama.....	79
52	46	41	37	34	31	28	South America (8).....	80
29	26	24	22	20	19	18	Argentina.....	81
93	74	64	55	49	44	40	Bolivia.....	82
57	51	45	41	36	33	30	Brazil.....	83
19	18	17	17	16	15	14	Chile.....	84
37	34	32	29	27	25	23	Colombia.....	85
57	52	47	42	37	33	29	Ecuador.....	86
48	42	36	31	27	24	20	Guyana.....	87
39	36	33	31	28	26	24	Paraguay.....	88
76	66	60	56	52	50	47	Peru.....	89
28	24	20	17	14	12	10	Suriname.....	90
20	17	16	15	15	14	14	Uruguay.....	91
33	31	28	26	24	22	20	Venezuela.....	92
8	7	6	6	6	5	5	Northern America (9).....	93
7	6	6	6	6	5	5	Canada.....	94
8	7	6	6	6	5	5	United States of America.....	95
64	56	50	44	37	32	27	Asia.....	96
25	21	18	15	13	11	9	Eastern Asia (10).....	97
27	23	19	16	13	11	9	China.....	98
6	6	6	5	5	5	5	Hong Kong.....	99
5	5	5	5	5	5	5	Japan.....	100
23	20	17	15	13	12	10	Korea.....	101
24	22	20	18	16	15	13	Dem. Peo. Rep. of Korea.....	102
21	18	15	13	11	9	8	Republic of Korea.....	103
60	52	46	41	36	33	29	Mongolia.....	104
55	47	40	35	32	28	25	South-eastern Asia (11).....	105
116	102	90	77	66	55	45	Cambodia.....	106
150	135	121	107	94	83	72	East Timor.....	107
65	57	51	46	43	39	36	Indonesia.....	108
97	85	74	64	55	47	40	Lao People's Dem. Rep.....	109
20	18	15	13	11	9	8	Malaysia.....	110
59	49	41	34	28	24	20	Myanmar.....	111
40	35	29	26	22	19	17	Philippines.....	112
7	7	6	5	5	5	5	Singapore.....	113
24	21	18	15	13	11	9	Thailand.....	114
54	45	36	31	26	22	19	Viet Nam.....	115

Table 45 (continued)

No.	Region and country or area	Infant mortality rate (per 1,000 births)							
		1950-1955	1955-1960	1960-1965	1965-1970	1970-1975	1975-1980	1980-1985	1985-1990
116	Southern Asia (12).....	189	172	157	145	136	127	113	102
117	Afghanistan.....	227	219	211	203	194	183	183	172
118	Bangladesh.....	180	162	150	140	140	137	128	119
119	Bhutan.....	197	191	182	164	153	147	139	128
120	India.....	190	173	157	145	135	126	110	99
121	Iran (Islamic Republic of)...	190	175	163	145	122	100	78	52
122	Nepal.....	197	191	182	164	153	147	139	128
123	Pakistan.....	190	170	155	145	140	130	120	109
124	Sri Lanka.....	91	76	65	61	56	44	35	28
125	Western Asia (13).....	203	180	157	135	118	101	88	71
126	Bahrain.....	175	150	110	78	55	38	22	16
127	Cyprus.....	53	31	29	29	29	20	16	12
128	Democratic Yemen (14).....	231	220	207	186	168	150	135	120
129	Iraq.....	165	148	130	111	96	83	77	69
130	Israel.....	41	36	29	25	23	18	14	12
131	Jordan.....	160	145	125	102	82	65	54	44
132	Kuwait.....	125	101	77	55	43	34	23	18
133	Lebanon.....	87	73	62	52	48	48	48	48
134	Oman.....	231	220	207	180	145	105	60	40
135	Qatar.....	180	160	130	85	57	46	38	31
136	Saudi Arabia.....	200	180	160	140	120	100	85	71
137	Syrian Arab Republic.....	160	145	125	107	88	70	59	48
138	Turkey.....	233	203	176	153	138	120	102	76
139	United Arab Emirates.....	180	160	130	85	57	38	32	26
140	Yemen (14).....	231	220	207	186	168	149	134	120
141	Europe.....	62	49	37	30	24	19	15	13
142	Eastern Europe.....	83	62	44	36	28	23	19	17
143	Bulgaria.....	92	62	36	31	26	22	17	16
144	Czechoslovakia.....	54	30	23	23	21	19	16	15
145	German Dem. Rep. (15).....	58	44	31	21	17	13	11	9
146	Hungary.....	71	58	44	37	34	27	20	20
147	Poland.....	95	72	51	36	27	23	20	18
148	Romania.....	101	78	60	52	40	31	26	22
149	Northern Europe (16).....	28	24	21	18	16	12	10	8
150	Denmark.....	28	23	20	16	12	9	8	7
151	Finland.....	34	25	19	15	12	9	6	6
152	Iceland.....	21	17	17	13	12	9	6	5
153	Ireland.....	41	34	28	23	18	15	9	9
154	Norway.....	23	20	17	14	12	9	8	7
155	Sweden.....	20	17	15	13	10	8	7	6
156	United Kingdom.....	28	24	22	19	17	14	11	9
157	Southern Europe (17).....	79	65	52	41	31	23	18	15
158	Albania.....	145	125	99	77	58	50	45	39
159	Greece.....	60	56	50	42	34	25	15	17
160	Italy.....	60	48	40	33	26	18	13	11
161	Malta.....	75	40	34	28	22	15	13	10
162	Portugal.....	91	86	76	61	45	30	20	15
163	Spain.....	62	51	42	33	21	16	11	10
164	Yugoslavia.....	128	104	80	61	45	35	30	25
165	Western Europe (18).....	44	33	26	21	18	13	10	9
166	Austria.....	53	42	32	27	24	16	12	11
167	Belgium.....	45	35	27	23	19	13	11	10
168	France.....	45	33	25	21	16	11	9	8
169	Germany, Fed. Rep. of (15)...	48	37	28	23	22	15	11	9
170	Luxembourg.....	43	37	29	21	16	13	9	10
171	Netherlands.....	24	19	16	14	12	10	8	8
172	Switzerland.....	29	23	20	17	13	10	8	7

Table 45 (continued)

Infant mortality rate (per 1,000 births)							Region and country or area	No.
1990-1995	1995-2000	2000-2005	2005-2010	2010-2015	2015-2020	2020-2025		
91	81	71	61	53	46	39	Southern Asia (12).....	116
162	152	142	132	121	112	102	Afghanistan.....	117
108	96	85	77	69	61	53	Bangladesh.....	118
118	109	99	89	79	70	61	Bhutan.....	119
88	77	67	56	48	41	35	India.....	120
40	34	30	27	24	21	18	Iran (Islamic Republic of)...	121
118	109	99	89	79	70	61	Nepal.....	122
98	88	79	69	60	51	43	Pakistan.....	123
24	21	18	15	13	11	9	Sri Lanka.....	124
60	49	42	36	29	26	21	Western Asia (13).....	125
12	10	8	7	6	6	5	Bahrain.....	126
10	8	7	6	6	6	6	Cyprus.....	127
107	93	81	69	57	47	37	Democratic Yemen (14).....	128
56	46	37	31	26	22	18	Iraq.....	129
10	8	7	6	6	6	5	Israel.....	130
36	30	25	21	18	15	12	Jordan.....	131
15	12	10	8	7	6	6	Kuwait.....	132
40	34	29	25	22	19	17	Lebanon.....	133
34	28	24	21	18	15	12	Oman.....	134
26	22	19	16	13	11	9	Qatar.....	135
58	46	39	33	24	21	21	Saudi Arabia.....	136
39	33	28	24	20	18	15	Syrian Arab Republic.....	137
62	49	41	34	28	23	19	Turkey.....	138
22	19	16	13	11	9	7	United Arab Emirates.....	139
107	94	81	70	59	49	40	Yemen (14).....	140
11	9	8	7	7	6	6	Europe.....	141
16	13	11	10	8	7	7	Eastern Europe.....	142
14	12	10	9	8	7	6	Bulgaria.....	143
13	11	10	9	7	7	6	Czechoslovakia.....	144
8	7	7	6	5	5	5	German Dem. Rep. (15).....	145
17	14	12	10	9	7	7	Hungary.....	146
17	14	12	10	9	7	7	Poland.....	147
19	16	14	12	10	9	7	Romania.....	148
7	6	6	6	5	5	5	Northern Europe (16).....	149
6	6	5	5	5	5	5	Denmark.....	150
5	5	5	5	5	5	5	Finland.....	151
5	5	5	5	5	5	5	Iceland.....	152
8	7	6	6	5	5	5	Ireland.....	153
6	6	6	5	5	5	5	Norway.....	154
6	6	5	5	5	5	5	Sweden.....	155
8	7	6	6	5	5	5	United Kingdom.....	156
13	11	9	8	7	6	6	Southern Europe (17).....	157
32	27	22	18	14	11	9	Albania.....	158
13	10	8	7	7	6	6	Greece.....	159
9	8	7	7	6	6	5	Italy.....	160
9	8	7	7	6	6	5	Malta.....	161
13	11	9	8	7	6	6	Portugal.....	162
9	8	7	6	6	6	6	Spain.....	163
21	17	14	12	10	8	7	Yugoslavia.....	164
7	7	6	6	6	5	5	Western Europe (18).....	165
9	8	7	6	6	6	5	Austria.....	166
8	7	6	6	6	5	5	Belgium.....	167
7	7	6	6	6	5	5	France.....	168
8	7	6	6	5	5	5	Germany, Fed. Rep. of (15)...	169
9	8	7	6	6	6	5	Luxembourg.....	170
7	7	6	6	6	5	5	Netherlands.....	171
7	6	6	6	6	5	5	Switzerland.....	172

Table 45 (continued)

No.	Region and country or area	Infant mortality rate (per 1,000 births)							
		1950-1955	1955-1960	1960-1965	1965-1970	1970-1975	1975-1980	1980-1985	1985-1990
173	Oceania.....	68	61	55	48	41	35	30	26
174	Australia-New Zealand.....	24	22	20	18	16	13	10	9
175	Australia (19).....	24	21	20	18	17	12	10	8
176	New Zealand.....	26	24	21	18	16	14	12	11
177	Melanesia (20).....	171	156	138	116	92	74	64	54
178	Fiji.....	88	75	66	55	45	37	31	27
179	Papua New Guinea.....	190	175	155	130	105	85	74	59
180	Micronesia (21).....	134	120	106	94	81	69	58	48
181	Polynesia (22).....	110	88	67	52	44	36	30	26
182	USSR.....	73	44	32	26	26	28	26	24

(See Note II on the page preceding Table 30.)

Table 45 (continued)

Infant mortality rate (per 1,000 births)							Region and country or area	No.
1990-1995	1995-2000	2000-2005	2005-2010	2010-2015	2015-2020	2020-2025		
23	21	18	16	14	12	11	Oceania.....	173
7	7	6	6	5	5	5	Australia-New Zealand.....	174
7	6	6	6	5	5	5	Australia (19).....	175
9	8	7	6	6	6	5	New Zealand.....	176
49	43	38	33	29	24	21	Melanesia (20).....	177
24	21	19	17	15	14	13	Fiji.....	178
53	48	42	37	32	27	23	Papua New Guinea.....	179
38	30	25	20	17	13	11	Micronesia (21).....	180
22	19	17	14	13	12	11	Polynesia (22).....	181
20	17	14	12	10	9	8	USSR.....	182

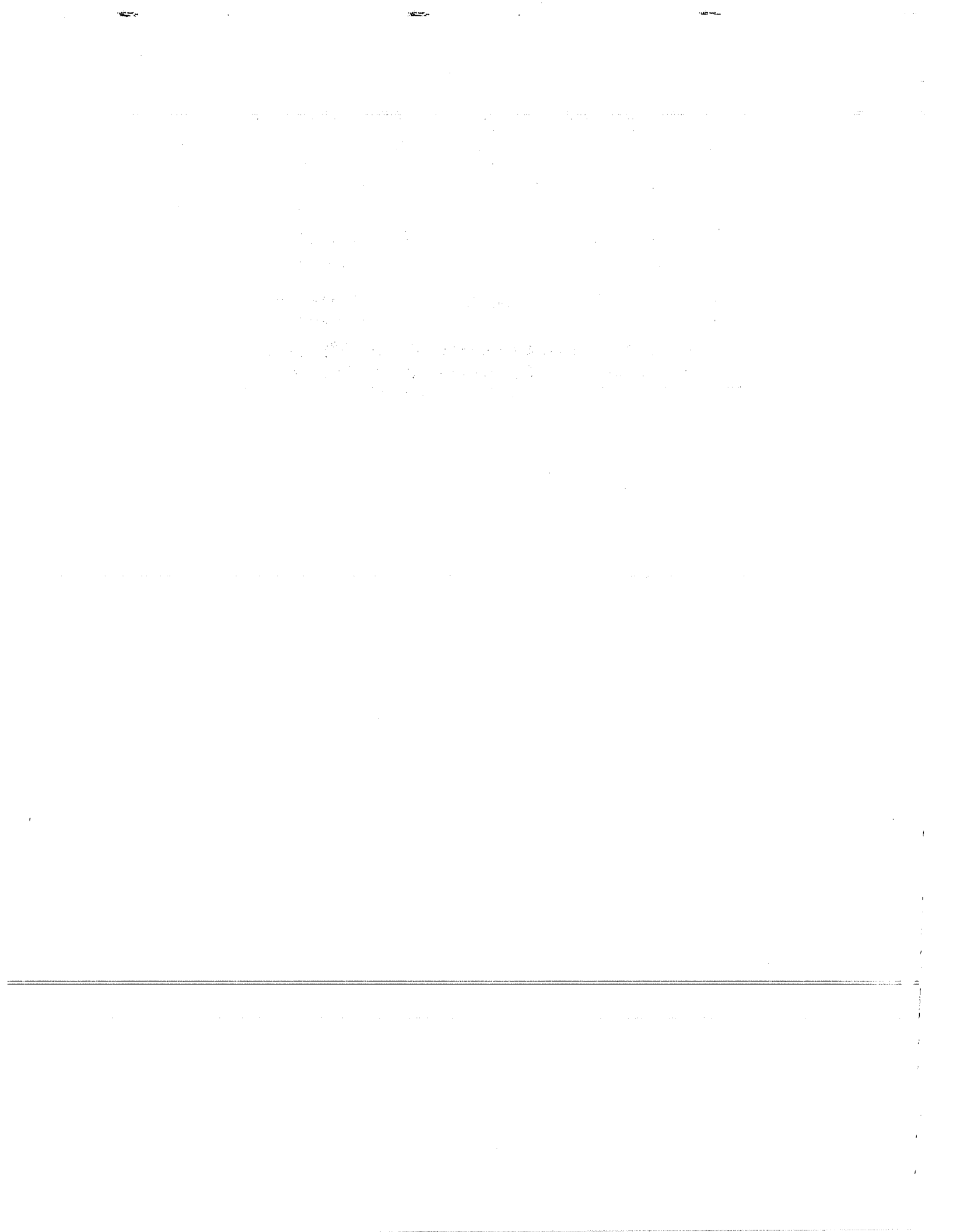

Table 46

**Selected demographic indicators for the world, major areas
and regions, 1950-2025, estimates, medium-, high-, low-
and constant-fertility variants**

World total

*** ESTIMATES ***

Indicator	1950	1955	1960	1965	1970	1975	1980	1985
Population total (000)								
Total	2516443	2752107	3019653	3336319	3697849	4079023	4448037	4851433
Males	1255903	1373781	1508720	1669330	1852635	2046882	2235497	2439944
Females	1260540	1378326	1510933	1666989	1845214	2032141	2212540	2411489
Sex ratio(/100 Females)	99.6	99.7	99.9	100.1	100.4	100.7	101.0	101.2
Urban	733828	859443	1031510	1183942	1352449	1540877	1757265	2048296
Rural	1782614	1892664	1988143	2152378	2345400	2538146	2690772	2803137
Per cent urban	29.2	31.2	34.2	35.5	36.6	37.8	39.5	42.2
Functional age groups (0/0)								
Young child: 0-4	13.5	14.5	14.2	14.4	14.1	13.3	12.1	12.0
Child: 5-14	21.0	21.1	22.8	23.3	23.4	23.5	23.1	21.5
Youth: 15-24	18.3	17.7	16.8	16.6	18.0	18.6	19.0	19.4
Elderly: 60+	8.0	8.1	8.1	8.2	8.3	8.5	8.6	8.9
65+	5.1	5.2	5.3	5.3	5.4	5.7	5.9	6.0
School ages: 6-11	---	---	---	---	---	---	---	12.9
12-14	---	---	---	---	---	---	---	6.5
15-17	---	---	---	---	---	---	---	6.3
18-23	---	---	---	---	---	---	---	11.4
Women: 15-49	24.8	24.2	23.4	23.0	23.2	23.3	23.9	24.5
Median age (years)	23.4	23.0	22.7	22.1	21.6	21.9	22.6	23.4
Dependency ratio: Total	65.6	69.0	73.2	75.4	75.2	74.1	69.9	65.2
(/100)								
Aged 0-14	57.2	60.3	64.1	66.0	65.7	64.2	59.8	55.3
Aged 65+	8.4	8.8	9.2	9.3	9.5	9.9	10.1	9.9
Population density(/sq. km.)	18	20	22	25	27	30	33	36

Indicator	1950-55	1955-60	1960-65	1965-70	1970-75	1975-80	1980-85
Average annual change (000)							
Population increase	47133	53509	63333	72306	76235	73803	80679
Births	98665	102712	112007	119154	122430	120701	128266
Deaths	51832	49618	49098	46828	47243	47191	48252
Annual population growth rate (0/0): Total	1.79	1.85	2.00	2.06	1.96	1.73	1.74
Urban	3.16	3.65	2.76	2.66	2.61	2.63	3.06
Rural	1.20	0.98	1.59	1.72	1.58	1.17	0.82
Crude birth rate (/1000)	37.5	35.6	35.2	33.9	31.5	28.3	27.6
Crude death rate (/1000)	19.7	17.2	15.4	13.3	12.1	11.1	10.4
Total fertility rate (/woman)	5.00	4.88	4.98	4.89	4.46	3.84	3.60
Gross reproduction rate (/woman)	2.44	2.38	2.43	2.38	2.17	1.87	1.76
Net reproduction rate (/woman)	1.65	1.70	1.80	1.87	1.74	1.53	1.46
Infant mortality rate (/1000 births)	155	139	118	102	93	86	79
Life expectancy at birth: Males	46.0	48.9	51.6	54.9	56.8	58.6	60.1
Females	49.0	52.0	54.7	58.2	60.2	62.1	64.1
(years): Both sexes	47.5	50.4	53.2	56.6	58.5	60.4	62.1

*** Medium variant ***

Indicator	1990	1995	2000	2005	2010	2015	2020	2025
Population total (000)								
Total	5292195	5770286	6260800	6739230	7204343	7659858	8091628	8504223
Males	2664036	2906554	3154623	3395751	3629048	3856121	4069709	4272160
Females	2628159	2863732	3106176	3343479	3575295	3803737	4021919	4232063
Sex ratio(/100 Females)	101.4	101.5	101.6	101.6	101.5	101.4	101.2	100.9
Urban	2390170	2777245	3197679	3632041	4073987	4540448	5015147	5492874
Rural	2902025	2993042	3063121	3107189	3130355	3119410	3076481	3011349
Per cent urban	45.2	48.1	51.1	53.9	56.5	59.3	62.0	64.6
Functional age groups (0/0)								
Young child: 0-4	11.9	11.7	11.1	10.3	9.7	9.2	8.6	8.2
Child: 5-14	20.4	20.3	20.3	19.9	19.0	17.9	17.1	16.3
Youth: 15-24	19.1	17.8	17.0	17.2	17.5	17.3	16.7	16.0
Elderly: 60+	9.2	9.5	9.8	10.0	10.6	11.7	12.8	14.2
65+	6.2	6.5	6.8	7.1	7.3	7.8	8.7	9.7
School ages: 6-11	12.4	12.4	12.4	12.1	11.4	10.7	10.3	9.8
12-14	5.8	5.7	5.7	5.8	5.6	5.3	5.1	4.9
15-17	5.9	5.4	5.4	5.5	5.5	5.3	5.0	4.8
18-23	11.4	10.7	10.0	10.1	10.3	10.4	10.0	9.6
Women: 15-49	24.9	25.0	25.0	25.0	25.2	25.2	25.0	24.8
Median age (years)	24.2	25.1	25.9	26.7	27.6	28.6	29.7	31.1
Dependency ratio: Total	62.6	62.7	61.8	59.5	56.0	53.6	52.6	52.1
(/100)								
Aged 0-14	52.6	52.1	50.8	48.2	44.7	41.6	39.2	37.3
Aged 65+	10.1	10.6	11.0	11.3	11.3	12.0	13.3	14.8
Population density(/sq. km.)	39	42	46	50	53	56	59	63

*** MEDIUM VARIANT ***

World total

Indicator	1985-90	1990-95	1995-00	2000-05	2005-10	2010-15	2015-20	2020-25
Average annual change (000)								
Population increase.....	88152	95618	98103	95686	93022	91103	86354	82519
Births.....	137639	146250	149634	148722	147910	148100	145987	145541
Deaths.....	49659	50792	51753	53289	55149	57270	59927	63323
Net migration.....								
Annual population Total.....	1.74	1.73	1.63	1.47	1.33	1.23	1.10	0.99
growth rate (O/O): Urban.....	3.09	3.00	2.82	2.55	2.30	2.17	1.99	1.82
Rural.....	0.69	0.62	0.46	0.29	0.15	-0.07	-0.28	-0.43
Crude birth rate (/1000).....	27.1	26.4	24.9	22.9	21.2	19.9	18.5	17.5
Crude death rate (/1000).....	9.8	9.2	8.6	8.2	7.9	7.7	7.6	7.6
Net migration rate (/1000).....								
Total fertility rate (/woman).....	3.45	3.31	3.14	2.96	2.76	2.58	2.38	2.27
Gross reproduction rate (/woman).....	1.68	1.61	1.53	1.44	1.35	1.26	1.16	1.11
Net reproduction rate (/woman).....	1.43	1.40	1.35	1.29	1.23	1.16	1.08	1.04
Infant mortality rate (/1000 births).....	70	63	57	51	46	40	35	30
Life expectancy at birth Males.....	61.8	63.4	64.9	66.2	67.4	68.5	69.5	70.5
Females.....	65.9	67.6	69.1	70.5	71.8	73.1	74.2	75.4
(years): Both sexes.....	63.9	65.5	67.0	68.3	69.6	70.7	71.8	72.9

*** High variant ***

Indicator	1990	1995	2000	2005	2010	2015	2020	2025
Population Total.....	5327388	5857008	6419673	6986013	7563541	8168517	8802293	9444224
(000) Males.....	2682088	2950999	3235964	3521990	3812662	4115895	4432348	4751508
Females.....	2645299	2906009	3183709	3464024	3750879	4052622	4369945	4692715
Functional age groups (O/O) Young child: 0-4.....	12.4	12.4	12.0	11.2	10.7	10.5	10.2	9.9
Child: 5-14.....	20.3	20.6	21.1	20.9	20.1	19.2	18.6	18.4
Youth: 15-24.....	19.0	17.6	16.6	17.1	17.7	17.7	17.2	16.5
Elderly: 60+.....	9.2	9.4	9.6	9.7	10.1	11.0	11.8	12.8
65+.....	6.2	6.4	6.6	6.8	6.9	7.3	8.1	8.8
Median age (years).....	24.1	24.7	25.2	25.5	26.0	26.7	27.5	28.4

Indicator	1985-90	1990-95	1995-00	2000-05	2005-10	2010-15	2015-20	2020-25
Population growth rate(O/O).....	1.87	1.90	1.83	1.69	1.59	1.54	1.49	1.41
Crude birth rate (/1000).....	28.5	28.1	26.8	25.0	23.6	22.8	22.2	21.2
Crude death rate (/1000).....	9.9	9.2	8.6	8.2	7.8	7.6	7.4	7.3
Net migration rate (/1000).....								
Total fertility rate (/woman).....	3.63	3.55	3.46	3.32	3.18	3.03	2.91	2.78
Gross reproduction rate (/woman).....	1.77	1.73	1.69	1.62	1.55	1.48	1.42	1.36
Net reproduction rate (/woman).....	1.51	1.50	1.49	1.45	1.41	1.36	1.32	1.28

*** Low variant ***

Indicator	1990	1995	2000	2005	2010	2015	2020	2025
Population Total.....	5262013	5682499	6093224	6469169	6812985	7119697	7375582	7590613
(000) Males.....	2648478	2861536	3068814	3257636	3429149	3580507	3704625	3806592
Females.....	2613535	2820963	3024410	3211534	3383837	3539190	3670957	3784021
Functional age groups (O/O) Young child: 0-4.....	11.4	10.9	10.1	9.2	8.4	7.8	7.0	6.6
Child: 5-14.....	20.5	20.1	19.5	18.7	17.4	16.1	15.1	14.0
Youth: 15-24.....	19.2	18.1	17.5	17.5	17.2	16.8	15.9	15.0
Elderly: 60+.....	9.3	9.7	10.1	10.4	11.2	12.5	14.0	15.8
65+.....	6.2	6.6	7.0	7.4	7.7	8.4	9.6	10.9
Median age (years).....	24.4	25.5	26.7	28.0	29.3	30.8	32.5	34.3

Indicator	1985-90	1990-95	1995-00	2000-05	2005-10	2010-15	2015-20	2020-25
Population growth rate(O/O).....	1.63	1.54	1.40	1.20	1.04	0.88	0.71	0.57
Crude birth rate (/1000).....	26.0	24.5	22.5	20.2	18.4	16.7	15.0	13.9
Crude death rate (/1000).....	9.7	9.1	8.6	8.2	8.0	7.9	7.9	8.1
Net migration rate (/1000).....								
Total fertility rate (/woman).....	3.29	3.03	2.78	2.52	2.30	2.10	1.90	1.79
Gross reproduction rate (/woman).....	1.61	1.48	1.36	1.23	1.12	1.02	0.93	0.88
Net reproduction rate (/woman).....	1.37	1.28	1.20	1.10	1.02	0.95	0.87	0.83

*** Constant fertility variant ***

Indicator	1990	1995	2000	2005	2010	2015	2020	2025
Population Total.....	5311214	5851332	6462666	7136020	7890483	8761822	9782695	10977747
(000) Males.....	2673721	2947944	3257728	3598459	3979684	4419024	4933056	5533871
Females.....	2637494	2903388	3204839	3537561	3910798	4342798	4849638	5443876

Indicator	1985-90	1990-95	1995-00	2000-05	2005-10	2010-15	2015-20	2020-25
Population growth rate(O/O).....	1.81	1.94	1.99	1.98	2.01	2.09	2.20	2.30
Crude birth rate (/1000).....	27.9	28.6	28.5	28.1	28.0	28.5	29.3	30.0
Crude death rate (/1000).....	9.8	9.3	8.7	8.3	7.9	7.6	7.3	7.0

More developed regions (*)

*** ESTIMATES ***

Indicator	1950	1955	1960	1965	1970	1975	1980	1985
Population total (000)								
Total	832425	887423	944851	1002920	1048890	1095170	1136500	1174365
Males	396637	424386	453273	482496	505467	528592	549257	568158
Females	435788	463038	491578	520424	543423	566578	587243	606207
Sex ratio(/100 females)	91.0	91.7	92.2	92.7	93.0	93.3	93.5	93.7
Urban	448223	506047	571947	637664	698643	753998	798743	840713
Rural	384203	381376	372904	365255	350247	341172	337757	333652
Per cent urban	53.8	57.0	60.5	63.6	66.6	68.8	70.3	71.6
Functional age groups (0/0)								
Young child: 0-4	10.2	10.3	10.0	9.4	8.5	7.9	7.5	7.4
Child: 5-14	17.5	17.4	18.6	18.5	18.1	16.9	15.6	14.8
Youth: 15-24	17.2	16.4	15.2	15.4	16.7	17.0	16.9	15.9
Elderly: 60+	11.4	11.9	12.5	13.4	14.2	15.3	15.3	16.1
65+	7.6	8.1	8.5	9.0	9.6	10.7	11.5	11.5
School ages: 6-11	---	---	---	---	---	---	---	8.8
12-14	---	---	---	---	---	---	---	4.5
15-17	---	---	---	---	---	---	---	4.6
18-23	---	---	---	---	---	---	---	9.7
Women: 15-49	26.9	26.2	24.9	24.6	25.1	25.2	25.2	25.2
Median age (years)	28.2	28.7	29.2	29.5	30.1	30.4	31.4	32.5
Dependency ratio: Total	54.8	55.7	58.9	58.4	56.8	55.1	53.0	50.6
(/100)								
Aged 0-14	43.0	43.1	45.4	44.1	41.7	38.5	35.4	33.3
Aged 65+	11.8	12.6	13.5	14.3	15.1	16.6	17.6	17.3
Population density(/sq.km.)	14	15	16	17	18	19	20	20

Indicator	1950-55	1955-60	1960-65	1965-70	1970-75	1975-80	1980-85
Average annual change (000)							
Population increase	11000	11486	11614	9194	9256	8266	7573
Births	19465	19821	19594	18341	17911	17359	17588
Deaths	8692	8503	8782	9403	9936	10503	11082
Annual population growth rate (0/0): Total	1.28	1.25	1.19	0.90	0.86	0.74	0.65
Urban	2.43	2.45	2.18	1.83	1.52	1.15	1.02
Rural	-0.15	-0.45	-0.41	-0.84	-0.53	-0.20	-0.24
Crude birth rate (/1000)	22.6	21.6	20.1	17.9	16.7	15.6	15.2
Crude death rate (/1000)	10.1	9.3	9.0	9.2	9.3	9.4	9.6
Total fertility rate (/woman)	2.84	2.82	2.69	2.44	2.20	2.03	1.93
Gross reproduction rate (/woman)	1.38	1.37	1.31	1.19	1.07	0.99	0.94
Net reproduction rate (/woman)	1.27	1.28	1.23	1.13	1.03	0.96	0.92
Infant mortality rate (/1000 births)	56	41	32	26	22	19	16
Life expectancy (years): Males	63.3	65.6	66.7	67.2	67.5	68.2	69.0
at birth Females	68.6	71.0	72.7	73.7	74.6	75.6	76.4
(years): Both sexes	66.0	68.4	69.8	70.5	71.1	72.0	72.8

*** Medium variant ***

Indicator	1990	1995	2000	2005	2010	2015	2020	2025
Population total (000)								
Total	1206556	1236045	1264078	1288606	1309555	1327397	1342048	1353936
Males	585502	601503	618625	630018	641472	650988	658616	664557
Females	621055	634542	647452	658587	668083	676410	683431	689379
Sex ratio(/100 females)	94.3	94.8	95.2	95.7	96.0	96.2	96.4	96.4
Urban	875469	909865	946227	983164	1020063	1055990	1088643	1117099
Rural	331087	326180	317851	305441	289493	271407	253405	236837
Per cent urban	72.6	73.6	74.9	76.3	77.9	79.6	81.1	82.5
Functional age groups (0/0)								
Young child: 0-4	7.1	6.8	6.6	6.4	6.2	6.1	6.0	5.9
Child: 5-14	14.3	13.9	13.4	13.0	12.7	12.4	12.2	11.9
Youth: 15-24	14.8	14.1	13.7	13.4	13.0	12.7	12.4	12.3
Elderly: 60+	17.1	17.8	18.7	19.2	20.4	22.0	23.8	25.5
65+	12.1	13.0	13.7	14.4	14.8	15.9	17.4	19.0
School ages: 6-11	8.6	8.3	8.0	7.8	7.6	7.4	7.3	7.1
12-14	4.3	4.2	4.1	3.9	3.8	3.8	3.7	3.6
15-17	4.4	4.2	4.1	4.0	3.9	3.8	3.7	3.6
18-23	8.9	8.5	8.2	8.1	7.8	7.6	7.5	7.4
Women: 15-49	25.1	25.1	24.7	24.0	23.2	22.4	21.9	21.5
Median age (years)	33.7	35.0	36.4	37.6	38.5	39.4	40.1	40.8
Dependency ratio: Total	50.1	50.8	50.7	51.1	50.8	52.4	55.0	58.2
(/100)								
Aged 0-14	32.0	31.2	30.1	29.3	28.6	28.2	28.1	28.2
Aged 65+	18.1	19.6	20.6	21.8	22.3	24.2	26.9	30.0
Population density(/sq.km.)	21	22	22	22	23	23	23	24

(*) More developed regions comprise Northern America, Japan, all regions of Europe, Australia-New Zealand and Union of Soviet Socialist Republics.

*** MEDIUM VARIANT ***

More developed regions (*)

Indicator	1985-90	1990-95	1995-00	2000-05	2005-10	2010-15	2015-20	2020-25
Average annual change (000)								
Population increase.....	6438	5898	5607	4906	4190	3568	2930	2378
Births.....	17321	16968	16787	16656	16486	16269	16107	16006
Deaths.....	11661	11763	11860	12431	12972	13371	13847	14299
Net migration.....								
Annual population growth rate (0/0):								
Total.....	0.54	0.48	0.45	0.38	0.32	0.27	0.22	0.18
Urban.....	0.81	0.77	0.78	0.77	0.74	0.69	0.61	0.52
Rural.....	-0.15	-0.30	-0.52	-0.80	-1.07	-1.29	-1.37	-1.35
Crude birth rate (/1000).....	14.5	13.9	13.4	13.1	12.7	12.3	12.1	11.9
Crude death rate (/1000).....	9.8	9.6	9.5	9.7	10.0	10.1	10.4	10.6
Net migration rate (/1000).....								
Total fertility rate (/woman).....	1.89	1.88	1.90	1.91	1.92	1.93	1.93	1.94
Gross reproduction rate (/woman).....	0.92	0.92	0.92	0.93	0.94	0.94	0.94	0.94
Net reproduction rate (/woman).....	0.90	0.90	0.91	0.92	0.92	0.93	0.93	0.93
Infant mortality rate (/1000 births)	15	12	11	9	8	7	7	6
Life expectancy (years):								
Males.....	70.3	71.4	72.4	73.3	74.1	74.7	75.3	76.0
Females.....	77.4	78.3	79.1	79.8	80.4	81.0	81.6	82.1
Both sexes.....	74.0	74.9	75.8	76.6	77.3	77.9	78.5	79.0

*** High variant ***

Indicator	1990	1995	2000	2005	2010	2015	2020	2025
Population (000)								
Total.....	1210120	1247277	1285879	1323679	1359801	1395207	1430476	1466091
Males.....	587274	607158	627647	647793	667002	685467	703612	721661
Females.....	622846	640119	658232	675886	692799	709740	726864	744431
Functional age groups (0/0)								
Young child:0-4.....	7.2	7.2	7.1	7.1	7.0	6.9	6.9	6.9
Child:5-14.....	14.2	14.0	13.8	13.8	13.7	13.6	13.5	13.4
Youth:15-24.....	14.8	14.0	13.5	13.3	13.2	13.2	13.2	13.1
Elderly:60+.....	17.0	17.6	18.4	18.7	19.7	21.0	22.4	23.7
65+.....	12.0	12.9	13.5	14.0	14.3	15.2	16.4	17.6
Median age (years).....	33.6	34.8	36.0	36.8	37.4	37.8	38.0	38.1

Indicator	1985-90	1990-95	1995-00	2000-05	2005-10	2010-15	2015-20	2020-25
Population growth rate(0/0).....	0.60	0.60	0.61	0.58	0.54	0.51	0.50	0.49
Crude birth rate (/1000).....	14.9	14.7	14.6	14.5	14.3	14.1	14.1	14.1
Crude death rate (/1000).....	9.8	9.6	9.4	9.6	9.7	9.8	9.9	10.0
Net migration rate (/1000).....								
Total fertility rate (/woman).....	1.93	2.00	2.08	2.15	2.19	2.22	2.24	2.25
Gross reproduction rate (/woman).....	0.94	0.98	1.01	1.05	1.07	1.08	1.09	1.09
Net reproduction rate (/woman).....	0.92	0.96	0.99	1.03	1.05	1.07	1.08	1.08

*** Low variant ***

Indicator	1990	1995	2000	2005	2010	2015	2020	2025
Population (000)								
Total.....	1203331	1226888	1246107	1259007	1266371	1268542	1264204	1254239
Males.....	583900	596912	607555	615025	619539	621060	618996	613775
Females.....	619430	629976	638551	643982	646832	647483	645208	640464
Functional age groups (0/0)								
Young child:0-4.....	6.9	6.5	6.1	5.7	5.5	5.2	4.9	4.7
Child:5-14.....	14.3	13.8	13.0	12.3	11.7	11.2	10.8	10.3
Youth:15-24.....	14.9	14.2	13.8	13.5	12.9	12.2	11.7	11.3
Elderly:60+.....	17.1	17.9	18.9	19.6	21.0	22.9	25.1	27.3
65+.....	12.1	13.1	13.8	14.7	15.2	16.6	18.4	20.4
Median age (years).....	33.8	35.2	36.8	38.3	39.6	40.9	42.1	43.4

Indicator	1985-90	1990-95	1995-00	2000-05	2005-10	2010-15	2015-20	2020-25
Population growth rate(0/0).....	0.49	0.39	0.31	0.21	0.12	0.03	-0.07	-0.16
Crude birth rate (/1000).....	14.2	13.2	12.4	11.6	11.1	10.5	9.9	9.4
Crude death rate (/1000).....	9.8	9.7	9.6	9.9	10.2	10.5	10.9	11.3
Net migration rate (/1000).....								
Total fertility rate (/woman).....	1.85	1.78	1.73	1.68	1.65	1.62	1.58	1.56
Gross reproduction rate (/woman).....	0.90	0.87	0.84	0.82	0.80	0.79	0.77	0.76
Net reproduction rate (/woman).....	0.88	0.85	0.83	0.81	0.79	0.78	0.76	0.75

*** Constant fertility variant ***

Indicator	1990	1995	2000	2005	2010	2015	2020	2025
Population (000)								
Total.....	1207608	1238865	1268481	1293919	1316554	1336714	1353925	1368974
Males.....	586006	602878	618775	632534	645009	655867	665064	672576
Females.....	621602	635987	649705	661386	671545	680848	688861	696398

Indicator	1985-90	1990-95	1995-00	2000-05	2005-10	2010-15	2015-20	2020-25
Population growth rate(0/0).....	0.56	0.51	0.47	0.40	0.35	0.30	0.26	0.22
Crude birth rate (/1000).....	14.6	14.1	13.6	13.1	12.8	12.5	12.3	12.1
Crude death rate (/1000).....	9.8	9.6	9.5	9.7	10.0	10.1	10.3	10.5

Indicator	1950	1955	1960	1965	1970	1975	1980	1985
Population total (000)								
Total	1684018	1864684	2074802	2333400	2648959	2983853	3311537	3677068
Males	859266	949395	1055447	1186835	1347168	1518290	1686240	1871786
Females	824752	915289	1019354	1146565	1301791	1465563	1625297	1805282
Sex ratio(/100 Females)	104.2	103.7	103.5	103.5	103.5	103.6	103.8	103.7
Urban	285606	353396	459563	546278	653806	786879	958522	1207583
Rural	1398412	1511288	1615238	1787122	1995153	2196974	2353015	2469486
Per cent urban	17.0	19.0	22.1	23.4	24.7	26.4	28.9	32.8
Functional age groups (0/0)								
Young child: 0-4	15.2	16.5	16.1	16.5	16.4	15.3	13.7	13.4
Child: 5-14	22.7	22.9	24.7	25.4	25.4	26.0	25.7	23.7
Youth: 15-24	18.8	18.3	17.5	17.5	18.6	19.2	19.7	20.6
Elderly: 60+	6.3	6.2	6.1	6.0	6.0	6.1	6.3	6.6
65+	3.8	3.8	3.8	3.7	3.7	3.8	4.0	4.2
School ages: 6-11	---	---	---	---	---	---	---	14.2
12-14	---	---	---	---	---	---	---	7.1
15-17	---	---	---	---	---	---	---	6.8
18-23	---	---	---	---	---	---	---	12.0
Women: 15-49	23.7	23.2	22.7	22.3	22.4	22.7	23.4	24.3
Median age (years)	21.2	20.6	20.0	19.3	18.9	19.3	20.0	21.0
Dependency ratio: Total	71.6	76.3	80.7	83.8	83.7	82.3	76.6	70.5
(/100)								
Aged 0-14	65.0	69.5	73.7	77.0	76.9	75.3	69.5	63.3
Aged 65+	6.5	6.7	7.0	6.9	6.9	7.0	7.1	7.2
Population density(/sq.km.)	21	24	26	30	34	38	42	47

Indicator	1950-55	1955-60	1960-65	1965-70	1970-75	1975-80	1980-85
Average annual change (000)							
Population increase	36133	42023	51720	63112	66979	65537	73106
Births	79200	82891	92413	100813	104519	103343	110679
Deaths	43139	41115	40316	37426	37307	36687	37170
Annual population growth rate (0/0):							
Total	2.04	2.14	2.35	2.54	2.38	2.08	2.09
Urban	4.26	5.25	3.46	3.59	3.71	3.95	4.62
Rural	1.55	1.33	2.02	2.20	1.93	1.37	0.97
Crude birth rate (/1000)	44.6	42.1	41.9	40.5	37.1	32.8	31.7
Crude death rate (/1000)	24.3	20.9	18.3	15.0	13.2	11.7	10.6
Total fertility rate (/woman)	6.19	5.95	6.09	6.01	5.41	4.54	4.19
Gross reproduction rate (/woman)	3.02	2.90	2.97	2.93	2.64	2.21	2.04
Net reproduction rate (/woman)	1.86	1.91	2.07	2.20	2.04	1.75	1.65
Infant mortality rate (/1000 births)	180	163	136	116	105	97	89
Life expectancy at birth							
Males	41.3	44.4	47.7	51.9	54.4	56.4	58.2
Females	43.1	46.3	49.3	53.5	56.0	58.3	60.6
(years): Both sexes	42.2	45.3	48.5	52.7	55.2	57.4	59.4

*** Medium variant ***

Indicator	1990	1995	2000	2005	2010	2015	2020	2025
Population total (000)								
Total	4085638	4534241	4996722	5450625	5894787	6332461	6749581	7150287
Males	2078534	2305051	2537998	2765733	2987576	3205134	3411093	3607603
Females	2007104	2229190	2458724	2684892	2907211	3127327	3338488	3542684
Sex ratio(/100 Females)	103.6	103.4	103.2	103.0	102.8	102.5	102.2	101.8
Urban	1514701	1867379	2251452	2648877	3053925	3484458	3926504	4375775
Rural	2570938	2666862	2745270	2801748	2840862	2848002	2823076	2774512
Per cent urban	37.1	41.2	45.1	48.6	51.8	55.0	58.2	61.2
Functional age groups (0/0)								
Young child: 0-4	13.3	13.0	12.3	11.3	10.5	9.8	9.2	8.7
Child: 5-14	22.3	22.1	22.0	21.5	20.4	19.0	18.0	17.1
Youth: 15-24	20.4	18.9	17.9	18.1	18.4	18.3	17.6	16.7
Elderly: 60+	6.9	7.3	7.6	7.9	8.4	9.5	10.6	12.0
65+	4.5	4.7	5.0	5.3	5.6	6.1	7.0	8.0
School ages: 6-11	13.5	13.5	13.5	13.1	12.3	11.4	10.9	10.3
12-14	6.3	6.1	6.2	6.2	6.0	5.7	5.3	5.1
15-17	6.4	5.7	5.8	5.9	5.9	5.7	5.3	5.1
18-23	12.2	11.3	10.4	10.6	10.9	10.9	10.5	10.0
Women: 15-49	24.9	25.0	25.1	25.3	25.6	25.8	25.6	25.4
Median age (years)	22.0	22.9	23.7	24.5	25.5	26.7	28.1	29.6
Dependency ratio: Total	66.7	66.2	64.9	61.6	57.3	53.8	52.1	51.0
(/100)								
Aged 0-14	59.3	58.4	56.6	53.0	48.4	44.4	41.4	38.9
Aged 65+	7.4	7.9	8.3	8.6	8.8	9.4	10.7	12.1
Population density(/sq.km.)	52	58	64	69	75	81	86	91

(*) Less developed regions comprise all regions of Africa, all regions of Latin America, all regions of Asia excluding Japan, Melanesia, Micronesia and Polynesia.

*** MEDIUM VARIANT ***

Less developed regions (**)

Indicator	1985-90	1990-95	1995-00	2000-05	2005-10	2010-15	2015-20	2020-25
Average annual change (000)								
Population increase.....	81714	89721	92496	90781	88832	87535	83424	80141
Births.....	120319	129282	132848	132066	131424	131831	129881	129536
Deaths.....	37998	39029	39893	40858	42177	43899	46080	49024
Net migration.....								
Annual population growth rate (0/0):								
Total.....	2.11	2.08	1.94	1.74	1.57	1.43	1.28	1.15
Urban.....	4.53	4.19	3.74	3.25	2.85	2.64	2.39	2.17
Rural.....	0.81	0.73	0.58	0.41	0.28	0.05	-0.18	-0.35
Crude birth rate (/1000).....	31.0	30.0	27.9	25.3	23.2	21.6	19.9	18.6
Crude death rate (/1000).....	9.8	9.1	8.4	7.8	7.4	7.2	7.0	7.1
Net migration rate (/1000).....								
Total fertility rate (/woman).....	3.94	3.71	3.47	3.20	2.94	2.71	2.46	2.32
Gross reproduction rate (/woman).....	1.92	1.81	1.69	1.56	1.44	1.32	1.20	1.13
Net reproduction rate (/woman).....	1.60	1.54	1.47	1.38	1.29	1.21	1.11	1.06
Infant mortality rate (/1000 births)	78	70	63	57	51	44	39	33
Life expectancy (years):								
Males.....	60.1	61.9	63.5	64.9	66.2	67.4	68.5	69.6
Females.....	62.8	64.8	66.6	68.2	69.7	71.2	72.5	73.8
Both sexes.....	61.4	63.3	65.0	66.5	67.9	69.3	70.5	71.6

*** High variant ***

Indicator	1990	1995	2000	2005	2010	2015	2020	2025
Population (000)								
Total.....	4117268	4609731	5133794	5662334	6203741	6773310	7371817	7978132
Males.....	2094814	2343841	2608316	2874196	3145660	3430428	3728735	4029848
Females.....	2022453	2265890	2525478	2788138	3058080	3342882	3643082	3948285
Functional age groups (0/0)								
Young child: 0-4.....	14.0	13.8	13.2	12.2	11.5	11.2	10.9	10.4
Child: 5-14.....	22.1	22.4	22.9	22.6	21.5	20.3	19.6	19.3
Youth: 15-24.....	20.2	18.6	17.4	18.0	18.7	18.7	17.9	17.1
Elderly: 60+.....	6.9	7.1	7.4	7.6	8.0	8.9	9.7	10.8
65+.....	4.4	4.6	4.9	5.1	5.3	5.7	6.4	7.2
Median age (years).....	21.8	22.4	22.9	23.3	24.0	24.9	25.9	27.0

Indicator	1985-90	1990-95	1995-00	2000-05	2005-10	2010-15	2015-20	2020-25
Population growth rate(0/0).....	2.26	2.26	2.15	1.96	1.83	1.76	1.69	1.58
Crude birth rate (/1000).....	32.6	31.8	30.0	27.5	25.7	24.7	23.9	22.6
Crude death rate (/1000).....	9.9	9.1	8.4	7.8	7.4	7.1	6.9	6.7
Net migration rate (/1000).....								
Total fertility rate (/woman).....	4.16	3.99	3.83	3.60	3.38	3.19	3.02	2.87
Gross reproduction rate (/woman).....	2.03	1.95	1.87	1.76	1.65	1.55	1.48	1.40
Net reproduction rate (/woman).....	1.70	1.66	1.62	1.55	1.48	1.42	1.36	1.31

*** Low variant ***

Indicator	1990	1995	2000	2005	2010	2015	2020	2025
Population (000)								
Total.....	4058682	4455611	4847117	5210163	5546614	5851155	6111378	6336374
Males.....	2064578	2264624	2461259	2642611	2809609	2959447	3085629	3192817
Females.....	1994105	2190987	2385859	2567552	2737004	2891708	3025749	3143557
Functional age groups (0/0)								
Young child: 0-4.....	12.7	12.1	11.2	10.0	9.1	8.3	7.5	7.0
Child: 5-14.....	22.4	21.9	21.1	20.2	18.7	17.2	16.0	14.7
Youth: 15-24.....	20.5	19.2	18.4	18.4	18.2	17.8	16.8	15.7
Elderly: 60+.....	7.0	7.4	7.8	8.2	9.0	10.3	11.7	13.6
65+.....	4.5	4.8	5.2	5.6	6.0	6.6	7.8	9.0
Median age (years).....	22.1	23.3	24.6	25.8	27.4	29.0	30.9	32.8

Indicator	1985-90	1990-95	1995-00	2000-05	2005-10	2010-15	2015-20	2020-25
Population growth rate(0/0).....	1.98	1.87	1.68	1.45	1.25	1.07	0.87	0.72
Crude birth rate (/1000).....	29.6	27.7	25.2	22.3	20.1	18.1	16.1	14.8
Crude death rate (/1000).....	9.7	8.9	8.3	7.8	7.5	7.3	7.3	7.5
Net migration rate (/1000).....								
Total fertility rate (/woman).....	3.75	3.38	3.06	2.71	2.44	2.19	1.95	1.83
Gross reproduction rate (/woman).....	1.83	1.65	1.49	1.32	1.19	1.07	0.95	0.90
Net reproduction rate (/woman).....	1.52	1.41	1.29	1.17	1.07	0.98	0.88	0.84

*** Constant fertility variant ***

Indicator	1990	1995	2000	2005	2010	2015	2020	2025
Population (000)								
Total.....	4103607	4612467	5194086	5842101	6573929	7425108	8428770	9608773
Males.....	2087715	2345066	2638952	2965925	3334676	3763157	4267993	4861295
Females.....	2015892	2267401	2555134	2876175	3239254	3661951	4160777	4747478

Indicator	1985-90	1990-95	1995-00	2000-05	2005-10	2010-15	2015-20	2020-25
Population growth rate(0/0).....	2.20	2.34	2.38	2.35	2.36	2.44	2.54	2.62
Crude birth rate (/1000).....	31.9	32.7	32.4	31.5	31.2	31.5	32.2	32.7
Crude death rate (/1000).....	9.9	9.2	8.6	8.0	7.5	7.1	6.8	6.5

Indicator	1950	1955	1960	1965	1970	1975	1980	1985
Population total (000)								
Total	221984	247954	279316	317056	361768	413298	477232	552884
Males	109539	122455	138147	157039	179191	205045	236919	274727
Females	112445	125499	141169	160017	182577	208253	240313	278157
Sex ratio(/100 females)	97.4	97.6	97.9	98.1	98.1	98.5	98.6	98.8
Urban	32249	40465	51139	65331	82673	104313	132533	169222
Rural	189735	207489	228177	251725	279095	308985	344700	383662
Per cent urban	14.5	16.3	18.3	20.6	22.9	25.2	27.8	30.6
Functional age groups (0/0)								
Young child: 0-4	17.4	17.7	18.0	18.2	18.0	18.0	18.1	18.2
Child: 5-14	25.2	25.4	25.8	26.3	26.8	26.8	26.7	26.8
Youth: 15-24	18.9	18.8	18.6	18.4	18.6	19.0	19.3	19.1
Elderly: 60+	5.2	5.0	4.9	4.9	5.0	4.9	4.8	4.8
65+	3.2	3.0	3.0	3.0	3.1	3.1	3.0	3.0
School ages: 6-11	---	---	---	---	---	---	---	16.5
12-14	---	---	---	---	---	---	---	7.1
15-17	---	---	---	---	---	---	---	6.4
18-23	---	---	---	---	---	---	---	11.1
Women: 15-49	23.5	23.4	23.1	22.8	22.7	22.7	22.8	22.7
Median age (years)	18.6	18.4	18.1	17.7	17.6	17.5	17.5	17.4
Dependency ratio: Total	84.5	85.7	87.9	90.7	91.9	91.9	91.6	92.3
(/100)								
Aged 0-14	78.6	80.0	82.3	84.9	86.0	86.0	85.8	86.4
Aged 65+	5.9	5.7	5.6	5.8	5.9	5.9	5.8	5.8
Population density(/sq.km.)	7	8	9	10	12	14	16	18

Indicator	1950-55	1955-60	1960-65	1965-70	1970-75	1975-80	1980-85
Average annual change (000)							
Population increase	5194	6272	7548	8942	10306	12787	15130
Births	11550	12876	14516	16103	18052	20518	23345
Deaths	6324	6514	6832	7116	7452	7846	8435
Annual population growth rate (0/0): Total	2.21	2.38	2.53	2.64	2.66	2.88	2.94
Urban	4.54	4.68	4.90	4.71	4.65	4.79	4.89
Rural	1.79	1.90	1.96	2.06	2.03	2.19	2.14
Crude birth rate (/1000)	49.2	48.8	48.7	47.4	46.6	46.1	45.3
Crude death rate (/1000)	26.9	24.7	22.9	21.0	19.2	17.6	16.4
Total fertility rate (/woman)	6.65	6.74	6.79	6.73	6.62	6.54	6.40
Gross reproduction rate (/woman)	3.27	3.31	3.34	3.31	3.25	3.22	3.14
Net reproduction rate (/woman)	1.91	2.03	2.12	2.18	2.22	2.27	2.28
Infant mortality rate (/1000 births)	188	176	165	149	137	126	116
Life expectancy at birth: Males	36.3	38.4	40.3	42.4	44.3	46.3	48.0
Females	39.1	41.3	43.4	45.5	47.6	49.5	51.3
(years): Both sexes	37.7	39.8	41.8	43.9	45.9	47.9	49.6

*** Medium variant ***

Indicator	1990	1995	2000	2005	2010	2015	2020	2025
Population total (000)								
Total	642111	746819	866585	1001349	1148474	1301371	1452067	1596855
Males	319381	371888	431890	499426	573116	649645	724967	797221
Females	322731	374931	434695	501923	575358	651726	727100	799634
Sex ratio(/100 females)	99.0	99.2	99.4	99.5	99.6	99.7	99.7	99.7
Urban	217440	278339	352439	440823	544050	659378	782864	911735
Rural	424671	468480	514146	560526	604424	641993	669202	685120
Per cent urban	33.9	37.3	40.7	44.0	47.4	50.7	53.9	57.1
Functional age groups (0/0)								
Young child: 0-4	18.0	17.8	17.3	16.7	15.8	14.6	13.1	11.7
Child: 5-14	27.0	27.1	27.1	26.9	26.4	25.8	24.8	23.1
Youth: 15-24	19.0	19.1	19.4	19.6	19.9	20.2	20.4	20.6
Elderly: 60+	4.8	4.8	4.8	4.9	5.0	5.3	5.8	6.4
65+	3.0	3.0	3.1	3.1	3.2	3.4	3.7	4.1
School ages: 6-11	16.7	16.8	16.7	16.5	16.2	15.8	15.1	14.0
12-14	7.1	7.2	7.2	7.3	7.2	7.2	7.1	6.8
15-17	6.4	6.5	6.6	6.6	6.7	6.6	6.7	6.6
18-23	11.0	11.0	11.2	11.4	11.5	11.8	11.9	12.1
Women: 15-49	22.6	22.7	22.9	23.2	23.7	24.3	25.2	26.2
Median age (years)	17.4	17.4	17.7	18.1	18.6	19.5	20.7	22.2
Dependency ratio: Total	92.5	92.1	90.3	87.4	83.1	77.7	70.9	63.7
(/100)								
Aged 0-14	86.7	86.3	84.4	81.5	77.3	71.7	64.7	57.0
Aged 65+	5.8	5.8	5.8	5.9	5.9	6.0	6.3	6.7
Population density(/sq.km.)	21	25	29	33	38	43	48	53

*** MEDIUM VARIANT ***

Africa

Indicator	1985-90	1990-95	1995-00	2000-05	2005-10	2010-15	2015-20	2020-25
Average annual change (000)								
Population increase.....	17846	20942	23953	26953	29425	30579	30139	28958
Births.....	26684	30180	33519	36881	39673	41022	40659	39561
Deaths.....	8794	9183	9568	9925	10245	10439	10517	10601
Net migration.....								
Annual population Total.....	2.99	3.02	2.98	2.89	2.74	2.50	2.19	1.90
growth rate (O/O): Urban.....	5.01	4.94	4.72	4.48	4.21	3.85	3.43	3.05
Rural.....	2.03	1.96	1.86	1.73	1.51	1.21	0.83	0.47
Crude birth rate (/1000).....	44.7	43.5	41.6	39.5	36.9	33.5	29.5	26.0
Crude death rate (/1000).....	14.7	13.2	11.9	10.6	9.5	8.5	7.6	7.0
Net migration rate (/1000).....								
Total fertility rate (/woman).....	6.24	6.03	5.70	5.31	4.84	4.25	3.61	3.04
Gross reproduction rate (/woman).....	3.07	2.97	2.80	2.61	2.38	2.09	1.77	1.50
Net reproduction rate (/woman).....	2.30	2.20	2.24	2.14	2.00	1.80	1.56	1.34
Infant mortality rate (/1000 births)	103	94	85	77	69	62	54	48
Life expectancy Males.....	50.3	52.5	54.5	56.4	58.3	60.1	62.0	63.7
at birth Females.....	53.6	55.8	57.8	59.8	61.8	63.7	65.6	67.4
(years): Both sexes.....	52.0	54.1	56.1	58.1	60.0	61.9	63.7	65.6

*** High variant ***

Indicator	1990	1995	2000	2005	2010	2015	2020	2025
Population Total.....	643890	752565	880914	1029159	1198995	1388686	1595178	1806597
(000) Males.....	320277	374787	439122	513460	598605	693692	797156	903019
Females.....	323613	377778	441793	515699	600390	694994	798023	903578
Functional Young child:0-4.....	18.3	18.2	18.0	17.6	17.1	16.4	15.5	14.1
age Child:5-14.....	26.9	27.1	27.3	27.3	27.1	26.8	26.3	25.6
groups Youth:15-24.....	19.0	18.9	19.0	19.2	19.5	19.8	19.9	20.2
(O/O) Elderly:60+.....	4.8	4.8	4.8	4.7	4.8	5.0	5.2	5.6
65+.....	3.0	3.0	3.0	3.0	3.1	3.1	3.3	3.6
Median age (years).....	17.3	17.3	17.3	17.4	17.7	18.2	18.8	19.8

Indicator	1985-90	1990-95	1995-00	2000-05	2005-10	2010-15	2015-20	2020-25
Population growth rate(O/O).....	3.05	3.12	3.15	3.11	3.05	2.94	2.77	2.49
Crude birth rate (/1000).....	45.3	44.5	43.5	41.8	40.2	38.0	35.5	31.8
Crude death rate (/1000).....	14.8	13.3	12.0	10.8	9.7	8.7	7.8	7.0
Net migration rate (/1000).....								
Total fertility rate (/woman).....	6.34	6.24	6.07	5.79	5.48	5.07	4.61	4.01
Gross reproduction rate (/woman).....	3.12	3.07	2.98	2.85	2.70	2.49	2.27	1.97
Net reproduction rate (/woman).....	2.34	2.38	2.38	2.33	2.26	2.14	1.99	1.76

*** Low variant ***

Indicator	1990	1995	2000	2005	2010	2015	2020	2025
Population Total.....	639514	738090	846681	960983	1074560	1182854	1282781	1374701
(000) Males.....	318073	367488	421854	479071	535849	589895	639629	685247
Females.....	321441	370603	424827	481912	538710	592958	643151	689454
Functional Young child:0-4.....	17.7	17.2	16.3	15.2	13.7	12.1	10.7	9.6
age Child:5-14.....	27.1	27.1	26.7	26.2	25.3	23.8	21.9	19.9
groups Youth:15-24.....	19.1	19.3	19.8	20.2	20.5	20.8	20.7	20.1
(O/O) Elderly:60+.....	4.8	4.9	4.9	5.1	5.3	5.8	6.5	7.4
65+.....	3.0	3.1	3.1	3.3	3.4	3.7	4.1	4.8
Median age (years).....	17.5	17.7	18.2	19.0	20.0	21.6	23.3	25.2

Indicator	1985-90	1990-95	1995-00	2000-05	2005-10	2010-15	2015-20	2020-25
Population growth rate(O/O).....	2.91	2.87	2.75	2.53	2.23	1.92	1.62	1.38
Crude birth rate (/1000).....	43.7	41.7	39.1	35.7	31.6	27.5	23.8	21.0
Crude death rate (/1000).....	14.6	13.0	11.6	10.4	9.2	8.3	7.6	7.1
Net migration rate (/1000).....								
Total fertility rate (/woman).....	6.08	5.72	5.23	4.61	3.91	3.26	2.70	2.31
Gross reproduction rate (/woman).....	2.99	2.81	2.57	2.27	1.92	1.60	1.33	1.14
Net reproduction rate (/woman).....	2.25	2.19	2.05	1.86	1.62	1.38	1.17	1.02

*** Constant fertility variant ***

Indicator	1990	1995	2000	2005	2010	2015	2020	2025
Population Total.....	643432	753923	888719	1052980	1253267	1498188	1798872	2169298
(000) Males.....	320050	375492	443108	525572	626141	749175	900272	1086513
Females.....	323382	378431	445611	527407	627126	749013	898600	1082786

Indicator	1985-90	1990-95	1995-00	2000-05	2005-10	2010-15	2015-20	2020-25
Population growth rate(O/O).....	3.03	3.17	3.29	3.39	3.48	3.57	3.66	3.75
Crude birth rate (/1000).....	45.1	45.0	44.9	44.7	44.6	44.5	44.4	44.5
Crude death rate (/1000).....	14.8	13.3	12.1	10.9	9.8	8.8	7.9	7.1

Indicator	1950	1955	1960	1965	1970	1975	1980	1985
Population total (000)								
Total	64984	72774	82326	94165	108228	123675	144172	167815
Males	32069	35914	40643	46514	53487	61124	71192	82989
Females	32915	36860	41683	47651	54741	62552	72980	84826
Sex ratio(/100 females)	97.4	97.4	97.5	97.6	97.7	97.7	97.6	97.8
Urban	3405	4507	6020	8188	11162	15218	21605	30560
Rural	61579	68267	76306	85977	97067	108457	122567	137255
Per cent urban	5.2	6.2	7.3	8.7	10.3	12.3	15.0	18.2
Functional age groups (0/0)								
Young child: 0-4	18.1	18.2	18.5	18.7	18.8	18.8	19.0	19.3
Child: 5-14	25.5	25.9	26.1	26.5	26.9	27.3	27.3	27.5
Youth: 15-24	18.9	18.8	18.6	18.7	18.7	18.8	19.1	19.0
Elderly: 60+	5.0	4.8	4.6	4.6	4.5	4.5	4.4	4.5
65+	3.1	2.9	2.8	2.8	2.8	2.8	2.7	2.8
School ages: 6-11	---	---	---	---	---	---	---	17.0
12-14	---	---	---	---	---	---	---	7.2
15-17	---	---	---	---	---	---	---	6.4
18-23	---	---	---	---	---	---	---	10.9
Women: 15-49	23.2	23.1	22.9	22.8	22.5	22.4	22.5	22.2
Median age (years)	18.1	18.0	17.7	17.4	17.1	16.9	16.7	16.6
Dependency ratio: Total	87.5	88.6	90.4	92.0	94.0	95.7	96.4	98.1
(/100)	81.8	83.0	85.0	86.7	88.6	90.3	91.1	92.6
Aged 0-14	5.7	5.5	5.4	5.3	5.4	5.4	5.4	5.5
Aged 65+	10	11	13	15	17	19	23	26
Population density(/sq.km.)	10	11	13	15	17	19	23	26

Indicator	1950-55	1955-60	1960-65	1965-70	1970-75	1975-80	1980-85
Average annual change (000)							
Population increase	1558	1910	2368	2813	3089	4099	4729
Births	3476	3908	4405	4994	5694	6601	7522
Deaths	1939	2006	2092	2198	2333	2515	2858
Annual population growth rate (0/0):	2.26	2.47	2.69	2.78	2.67	3.07	3.04
Urban	5.61	5.79	6.15	6.20	6.20	7.01	6.94
Rural	2.06	2.23	2.39	2.43	2.22	2.45	2.26
Crude birth rate (/1000)	50.5	50.4	49.9	49.3	49.1	49.3	48.2
Crude death rate (/1000)	28.2	25.9	23.7	21.7	20.1	18.8	18.3
Total fertility rate (/woman)	6.76	6.84	6.90	6.92	6.99	7.07	6.91
Gross reproduction rate (/woman)	3.33	3.37	3.40	3.41	3.44	3.49	3.41
Net reproduction rate (/woman)	1.88	2.00	2.11	2.20	2.31	2.39	2.38
Infant mortality rate (/1000 births)	179	166	155	146	138	131	126
Life expectancy at birth (years):	35.6	37.8	39.9	42.0	43.9	45.5	46.4
Males	38.5	40.7	42.9	45.0	47.0	48.7	49.5
Females	37.0	39.2	41.4	43.5	45.4	47.1	47.9

*** Medium variant ***

Indicator	1990	1995	2000	2005	2010	2015	2020	2025
Population total (000)								
Total	196873	232243	273594	321148	374399	431034	487868	542536
Males	97477	115214	135910	159719	186379	214724	243144	270451
Females	99396	117029	137684	161429	188019	216310	244724	272085
Sex ratio(/100 females)	98.1	98.4	98.7	98.9	99.1	99.3	99.4	99.4
Urban	42860	59061	79466	104311	134730	170598	210841	254138
Rural	154013	173182	194128	216837	239668	260436	277027	288398
Per cent urban	21.8	25.4	29.0	32.5	36.0	39.6	43.2	46.8
Functional age groups (0/0)								
Young child: 0-4	19.3	19.3	18.8	18.1	17.3	16.0	14.3	12.6
Child: 5-14	27.8	28.1	28.4	28.3	27.9	27.4	26.4	24.8
Youth: 15-24	18.9	19.0	19.2	19.6	20.1	20.5	20.9	21.3
Elderly: 60+	4.4	4.3	4.3	4.2	4.3	4.5	4.8	5.2
65+	2.7	2.7	2.7	2.7	2.7	2.8	3.0	3.3
School ages: 6-11	17.3	17.4	17.6	17.5	17.2	16.8	16.2	15.0
12-14	7.2	7.3	7.4	7.6	7.5	7.5	7.5	7.3
15-17	6.4	6.5	6.6	6.7	6.9	6.9	6.9	6.9
18-23	10.9	10.9	11.1	11.3	11.6	11.9	12.2	12.5
Women: 15-49	22.1	22.0	22.2	22.5	23.0	23.7	24.7	25.9
Median age (years)	16.4	16.2	16.3	16.6	17.2	18.0	19.1	20.6
Dependency ratio: Total	99.5	100.5	99.4	96.7	91.9	85.8	77.8	68.9
(/100)	94.0	95.1	94.0	91.4	86.7	80.5	72.5	63.2
Aged 0-14	5.5	5.4	5.4	5.3	5.2	5.3	5.4	5.6
Aged 65+	31	37	43	51	59	68	77	85
Population density(/sq.km.)	31	37	43	51	59	68	77	85

(*) Including British Indian Ocean Territory and Seychelles.

*** MEDIUM VARIANT ***

Eastern Africa (*)

Indicator	1985-90	1990-95	1995-00	2000-05	2005-10	2010-15	2015-20	2020-25
Average annual change (000)								
Population increase.....	5812	7074	8270	9511	10850	11327	11367	10934
Births.....	8846	10279	11578	12950	14207	14957	15005	14573
Deaths.....	2984	3139	3298	3437	3555	3628	3637	3637
Net migration.....								
Annual population growth rate (0/0):								
Total.....	3.19	3.30	3.28	3.21	3.07	2.82	2.48	2.12
Urban.....	6.77	6.41	5.94	5.44	5.12	4.72	4.24	3.74
Rural.....	2.30	2.35	2.28	2.21	2.00	1.66	1.24	0.80
Crude birth rate (/1000).....	48.5	47.9	45.8	43.5	40.9	37.1	32.7	28.3
Crude death rate (/1000).....	16.4	14.6	13.0	11.6	10.2	9.0	7.9	7.1
Net migration rate (/1000).....								
Total fertility rate (/woman).....	6.85	6.78	6.44	6.02	5.50	4.83	4.08	3.36
Gross reproduction rate (/woman).....	3.38	3.34	3.17	2.97	2.71	2.38	2.01	1.65
Net reproduction rate (/woman).....	2.46	2.53	2.48	2.39	2.25	2.02	1.75	1.47
Infant mortality rate (/1000 births)	114	103	94	84	75	67	59	52
Life expectancy (years):								
Males.....	49.0	51.3	53.3	55.3	57.3	59.2	61.1	62.9
at birth Females.....	52.1	54.4	56.5	58.6	60.6	62.6	64.5	66.3
Both sexes.....	50.6	52.9	54.9	57.0	59.0	60.9	62.8	64.6

*** High variant ***

Indicator	1990	1995	2000	2005	2010	2015	2020	2025
Population (000)								
Total.....	198049	234884	279985	332740	394322	464342	541258	618072
Males.....	98066	116538	139118	165542	196390	231470	269997	308451
Females.....	99982	118346	140867	167199	197931	232873	271262	309621
Functional age groups (0/0)								
Young child:0-4.....	19.8	19.8	19.7	19.1	18.6	17.8	16.7	14.8
Child:5-14.....	27.7	28.2	28.6	28.9	28.7	28.3	27.8	27.2
Youth:15-24.....	18.8	18.8	18.8	19.2	19.7	20.1	20.4	20.8
Elderly:60+.....	4.4	4.3	4.2	4.1	4.1	4.1	4.3	4.6
65+.....	2.7	2.7	2.6	2.6	2.6	2.6	2.7	2.9
Median age (years).....	16.2	16.0	15.8	15.9	16.2	16.8	17.5	18.5

Indicator	1985-90	1990-95	1995-00	2000-05	2005-10	2010-15	2015-20	2020-25
Population growth rate(0/0).....	3.31	3.41	3.51	3.45	3.40	3.27	3.06	2.65
Crude birth rate (/1000).....	49.9	49.1	48.4	46.3	44.4	41.9	38.8	33.6
Crude death rate (/1000).....	16.6	14.8	13.3	11.8	10.5	9.3	8.2	7.1
Net migration rate (/1000).....								
Total fertility rate (/woman).....	7.09	7.04	6.97	6.63	6.23	5.71	5.11	4.27
Gross reproduction rate (/woman).....	3.49	3.47	3.44	3.26	3.07	2.81	2.52	2.10
Net reproduction rate (/woman).....	2.54	2.62	2.68	2.62	2.54	2.39	2.18	1.86

*** Low variant ***

Indicator	1990	1995	2000	2005	2010	2015	2020	2025
Population (000)								
Total.....	195814	228584	266329	308096	352066	395623	436463	474814
Males.....	96946	113377	132260	153159	175149	196911	217279	236374
Females.....	98868	115207	134069	154937	176917	198712	219185	238440
Functional age groups (0/0)								
Young child:0-4.....	18.9	18.5	17.9	16.9	15.6	14.0	12.2	10.8
Child:5-14.....	28.0	28.1	27.8	27.6	27.0	26.0	24.4	22.2
Youth:15-24.....	19.0	19.3	19.8	20.1	20.4	20.9	21.3	21.2
Elderly:60+.....	4.4	4.4	4.4	4.4	4.6	4.9	5.3	6.0
65+.....	2.8	2.8	2.8	2.8	2.9	3.1	3.4	3.8
Median age (years).....	16.5	16.6	17.0	17.5	18.3	19.5	21.1	22.9

Indicator	1985-90	1990-95	1995-00	2000-05	2005-10	2010-15	2015-20	2020-25
Population growth rate(0/0).....	3.09	3.09	3.06	2.91	2.67	2.33	1.97	1.68
Crude birth rate (/1000).....	47.3	45.5	43.3	40.4	38.6	32.1	27.5	24.0
Crude death rate (/1000).....	16.2	14.3	12.8	11.3	10.0	8.8	7.9	7.2
Net migration rate (/1000).....								
Total fertility rate (/woman).....	6.64	6.34	5.93	5.38	4.71	3.97	3.24	2.70
Gross reproduction rate (/woman).....	3.27	3.13	2.93	2.65	2.32	1.96	1.59	1.33
Net reproduction rate (/woman).....	2.39	2.37	2.29	2.14	1.93	1.66	1.39	1.18

*** Constant fertility variant ***

Indicator	1990	1995	2000	2005	2010	2015	2020	2025
Population (000)								
Total.....	197543	234204	279677	336027	406056	493291	602228	738505
Males.....	97815	116202	138973	167210	202319	246080	300758	369213
Females.....	99728	118002	140704	168817	203737	247211	301470	369292

Indicator	1985-90	1990-95	1995-00	2000-05	2005-10	2010-15	2015-20	2020-25
Population growth rate(0/0).....	3.26	3.41	3.55	3.67	3.79	3.89	3.99	4.08
Crude birth rate (/1000).....	49.2	49.0	48.7	48.5	48.4	48.3	48.2	48.1
Crude death rate (/1000).....	16.4	14.7	13.2	11.9	10.6	9.5	8.4	7.5

Middle Africa (*)

*** ESTIMATES ***

Indicator	1950	1955	1960	1965	1970	1975	1980	1985
Population total (000)								
Total	26316	28792	31811	35343	39599	45243	52183	60209
Males	12623	13863	15384	17176	19323	22143	25655	29661
Females	13693	14929	16427	18167	20277	23100	26528	30547
Sex ratio(/100 females)	92.2	92.9	93.6	94.5	95.3	95.9	96.7	97.1
Urban	3747	4597	5688	7430	9782	12620	16098	20558
Rural	22569	24195	26123	27913	29818	32623	36086	39650
Per cent urban	14.2	16.0	17.9	21.0	24.7	27.9	30.8	34.1
Functional age groups (0/0)								
Young child: 0-4	16.7	17.0	17.2	17.3	17.6	17.9	18.4	18.2
Child: 5-14	24.5	24.7	24.9	25.3	25.5	25.7	26.4	26.9
Youth: 15-24	18.7	18.7	18.6	18.5	18.5	18.5	18.7	18.7
Elderly: 60+	5.9	5.5	5.3	5.2	5.1	5.1	4.8	4.8
65+	3.8	3.4	3.2	3.2	3.1	3.2	3.0	3.0
School ages: 6-11								
12-14	---	---	---	---	---	---	---	16.7
15-17	---	---	---	---	---	---	---	7.0
18-23	---	---	---	---	---	---	---	6.3
Women: 15-49	24.5	24.4	24.2	23.9	23.7	23.3	23.0	22.8
Median age (years)	19.4	19.2	19.0	18.7	18.5	18.2	17.6	17.4
Dependency ratio: Total								
(/100)	81.8	81.9	82.9	84.3	85.8	87.8	91.6	92.8
Aged 0-14	74.9	75.8	77.0	78.5	80.0	81.9	85.9	87.0
Aged 65+	6.9	6.2	5.9	5.8	5.8	5.9	5.7	5.8
Population density(/sq. km.)	4	4	5	5	6	7	8	9

Indicator	1950-55	1955-60	1960-65	1965-70	1970-75	1975-80	1980-85
Average annual change (000)							
Population increase	495	604	707	851	1129	1388	1605
Births	1275	1400	1551	1729	1955	2228	2559
Deaths	776	790	818	844	878	929	968
Annual population growth rate (0/0):							
Total	1.80	1.99	2.11	2.27	2.67	2.85	2.86
Urban	4.09	4.26	5.34	5.50	5.09	4.87	4.89
Rural	1.39	1.53	1.33	1.32	1.80	2.02	1.88
Crude birth rate (/1000)	46.3	46.2	46.2	46.2	46.1	45.7	45.5
Crude death rate (/1000)	28.2	26.1	24.4	22.5	20.7	19.1	17.6
Total fertility rate (/woman)	5.90	5.92	5.97	6.04	6.13	6.17	6.19
Gross reproduction rate (/woman)	2.91	2.92	2.94	2.98	3.02	3.04	3.05
Net reproduction rate (/woman)	1.67	1.73	1.80	1.89	2.00	2.09	2.18
Infant mortality rate (/1000 births)							
Life expectancy (years):	195	179	163	146	130	118	108
Males	34.2	35.9	37.7	39.7	41.8	43.8	45.9
Females	37.5	39.3	41.1	43.1	45.2	47.3	49.4
Both sexes	35.8	37.6	39.4	41.4	43.5	45.6	47.6

*** Medium variant ***

Indicator	1990	1995	2000	2005	2010	2015	2020	2025
Population total (000)								
Total	70054	81933	95981	112344	130958	151395	172266	192342
Males	34585	40529	47563	55761	65089	75330	85783	95826
Females	35470	41404	48418	56583	65870	76065	86483	96516
Sex ratio(/100 females)	97.5	97.9	98.2	98.5	98.8	99.0	99.2	99.3
Urban	26458	34089	43727	55666	69907	86276	104046	122328
Rural	43596	47843	52254	56678	61051	65120	68220	70014
Per cent urban	37.8	41.6	45.6	49.5	53.4	57.0	60.4	63.6
Functional age groups (0/0)								
Young child: 0-4	18.5	18.6	18.4	18.0	17.4	16.4	14.8	13.0
Child: 5-14	27.0	27.1	27.5	27.7	27.7	27.3	26.8	25.5
Youth: 15-24	18.9	19.0	18.9	19.1	19.6	20.0	20.5	21.1
Elderly: 60+	4.8	4.8	4.7	4.7	4.7	4.8	5.0	5.4
65+	3.0	3.0	3.0	3.0	3.0	3.1	3.2	3.5
School ages: 6-11								
12-14	16.6	16.8	17.1	17.2	17.1	16.8	16.4	15.5
15-17	7.2	7.1	7.2	7.3	7.4	7.4	7.4	7.4
18-23	6.4	6.4	6.4	6.5	6.7	6.7	6.8	6.9
Women: 15-49	10.9	10.9	11.0	10.9	11.3	11.6	11.9	12.3
Median age (years)	22.6	22.4	22.4	22.5	22.8	23.3	24.2	25.3
Dependency ratio: Total	17.2	17.1	17.0	17.0	17.3	17.9	18.8	20.1
(/100)	94.0	94.9	95.9	95.3	92.6	88.1	81.3	72.4
Aged 0-14	88.1	89.1	90.1	89.4	86.8	82.3	75.4	66.3
Aged 65+	5.8	5.8	5.9	5.9	5.9	5.8	5.9	6.0
Population density(/sq. km.)	11	12	15	17	20	23	26	29

(*) Including Sao Tome and Principe.

*** MEDIUM VARIANT ***

Middle Africa (*)

Indicator	1985-90	1990-95	1995-00	2000-05	2005-10	2010-15	2015-20	2020-25
Average annual change (000)								
Population increase.....	1969	2376	2810	3273	3723	4087	4174	4015
Births.....	2991	3468	3967	4488	4982	5374	5461	5283
Deaths.....	1034	1099	1159	1213	1257	1284	1284	1266
Net migration.....								
Annual population growth rate (O/O):								
Total.....	3.03	3.13	3.17	3.15	3.07	2.90	2.58	2.21
Urban.....	5.05	5.07	4.98	4.83	4.56	4.21	3.75	3.24
Rural.....	1.90	1.86	1.76	1.63	1.49	1.29	0.93	0.52
Crude birth rate (/1000).....	45.9	45.6	44.6	43.1	40.9	38.1	33.7	29.0
Crude death rate (/1000).....	15.9	14.5	13.0	11.6	10.3	9.1	7.9	6.9
Net migration rate (/1000).....								
Total fertility rate (/woman).....	6.24	6.23	6.09	5.86	5.50	4.99	4.27	3.47
Gross reproduction rate (/woman).....	3.07	3.07	3.00	2.89	2.71	2.46	2.11	1.71
Net reproduction rate (/woman).....	2.28	2.35	2.37	2.35	2.26	2.10	1.84	1.53
Infant mortality rate (/1000 births)	98	89	81	73	65	58	52	45
Life expectancy (years):								
Males.....	48.1	50.3	52.4	54.5	56.6	58.7	60.9	63.0
Females.....	51.6	53.8	55.9	58.0	60.1	62.2	64.3	66.5
Both sexes.....	49.9	52.0	54.1	56.2	58.4	60.5	62.6	64.7

*** High variant ***

Indicator	1990	1995	2000	2005	2010	2015	2020	2025
Population (000)								
Total.....	70096	82082	96562	113751	133967	157179	182916	209938
Males.....	34606	40604	47855	56468	66603	78242	91148	104694
Females.....	35491	41478	48707	57283	67364	78937	91768	105243
Functional age groups (O/O)								
Young child:0-4.....	18.5	18.7	18.8	18.6	18.2	17.6	16.7	15.3
Child:5-14.....	26.9	27.1	27.5	27.8	27.9	27.8	27.6	27.0
Youth:15-24.....	18.9	18.9	18.8	18.9	19.2	19.6	20.0	20.4
Elderly:60+.....	4.8	4.8	4.7	4.7	4.6	4.7	4.8	5.0
65+.....	3.0	3.0	3.0	3.0	3.0	3.0	3.1	3.2
Median age (years).....	17.2	17.0	16.8	16.7	16.8	17.1	17.6	18.5

Indicator	1985-90	1990-95	1995-00	2000-05	2005-10	2010-15	2015-20	2020-25
Population growth rate(O/O).....	3.04	3.16	3.25	3.28	3.27	3.20	3.03	2.76
Crude birth rate (/1000).....	46.1	45.9	45.5	44.5	43.1	41.1	38.4	34.5
Crude death rate (/1000).....	15.9	14.5	13.1	11.8	10.5	9.2	8.1	7.0
Net migration rate (/1000).....								
Total fertility rate (/woman).....	6.26	6.27	6.25	6.12	5.90	5.55	5.06	4.43
Gross reproduction rate (/woman).....	3.08	3.09	3.08	3.01	2.91	2.73	2.49	2.18
Net reproduction rate (/woman).....	2.28	2.36	2.43	2.45	2.43	2.34	2.19	1.95

*** Low variant ***

Indicator	1990	1995	2000	2005	2010	2015	2020	2025
Population (000)								
Total.....	69957	81424	94638	109339	124771	140180	154857	168299
Males.....	34536	40274	46888	54250	61975	69683	77015	83717
Females.....	35421	41151	47750	55089	62796	70497	77842	84582
Functional age groups (O/O)								
Young child:0-4.....	18.4	18.2	17.8	17.0	15.6	14.0	12.4	10.7
Child:5-14.....	27.0	27.1	27.4	27.4	27.1	26.1	24.5	22.5
Youth:15-24.....	18.9	19.1	19.2	19.5	20.1	20.8	21.3	21.3
Elderly:60+.....	4.8	4.8	4.8	4.9	5.0	5.2	5.6	6.2
65+.....	3.0	3.0	3.0	3.1	3.2	3.3	3.6	4.0
Median age (years).....	17.3	17.2	17.3	17.6	18.3	19.4	20.9	22.8

Indicator	1985-90	1990-95	1995-00	2000-05	2005-10	2010-15	2015-20	2020-25
Population growth rate(O/O).....	3.00	3.04	3.01	2.89	2.64	2.33	1.99	1.67
Crude birth rate (/1000).....	45.6	44.6	42.9	40.3	36.4	32.1	27.7	23.7
Crude death rate (/1000).....	15.8	14.3	12.9	11.4	10.1	8.8	7.8	7.0
Net migration rate (/1000).....								
Total fertility rate (/woman).....	6.19	6.05	5.78	5.35	4.70	3.98	3.26	2.63
Gross reproduction rate (/woman).....	3.05	2.98	2.85	2.63	2.31	1.96	1.60	1.30
Net reproduction rate (/woman).....	2.26	2.28	2.25	2.14	1.93	1.68	1.41	1.17

*** Constant fertility variant ***

Indicator	1990	1995	2000	2005	2010	2015	2020	2025
Population (000)								
Total.....	69979	81804	96157	113610	134919	161043	193166	232760
Males.....	34547	40464	47651	56398	67083	80190	96317	116207
Females.....	35432	41340	48506	57212	67836	80852	96849	116553

Indicator	1985-90	1990-95	1995-00	2000-05	2005-10	2010-15	2015-20	2020-25
Population growth rate(O/O).....	3.01	3.12	3.23	3.34	3.44	3.54	3.64	3.73
Crude birth rate (/1000).....	45.7	45.5	45.4	45.1	44.9	44.8	44.7	44.5
Crude death rate (/1000).....	15.9	14.5	13.1	11.8	10.6	9.5	8.4	7.3

Northern Africa (*)

*** ESTIMATES ***

Indicator	1950	1955	1960	1965	1970	1975	1980	1985
Population total (000)								
Total	51798	57994	65115	73297	83158	93799	107240	123348
Males	25934	29054	32697	36872	41673	47215	54047	62164
Females	25865	28941	32418	36424	41484	46584	53193	61184
Sex ratio(/100 females)	100.3	100.4	100.9	101.2	100.5	101.4	101.6	101.6
Urban	12667	15693	19507	24585	29926	35655	42816	51436
Rural	39131	42301	45608	48712	53232	58144	64424	71912
Per cent urban	24.5	27.1	30.0	33.5	36.0	38.0	39.9	41.7
Functional age groups (0/0)								
Young child: 0-4	16.8	17.3	17.7	17.8	17.2	16.9	16.7	16.5
Child: 5-14	24.5	24.9	25.8	26.9	27.4	26.8	26.0	25.8
Youth: 15-24	19.0	18.7	18.1	17.5	18.5	19.8	19.9	19.5
Elderly: 60+	5.6	5.4	5.3	5.7	6.1	5.7	5.7	5.6
65+	3.5	3.3	3.3	3.6	3.9	3.8	3.7	3.6
School ages: 6-11	---	---	---	---	---	---	---	15.9
12-14	---	---	---	---	---	---	---	6.9
15-17	---	---	---	---	---	---	---	6.5
18-23	---	---	---	---	---	---	---	11.3
Women: 15-49	23.4	23.2	22.7	22.0	22.1	22.5	22.9	23.1
Median age (years)	19.3	18.9	18.4	17.7	17.6	17.9	18.5	18.6
Dependency ratio: Total	81.0	83.5	87.8	93.7	94.1	90.6	86.5	85.1
(/100)								
Aged 0-14	74.8	77.5	81.7	86.7	86.5	83.4	79.6	78.4
Aged 65+	6.3	6.0	6.1	7.0	7.6	7.2	6.9	6.7
Population density(/sq.km.)	6	7	8	9	10	11	13	14

Indicator	1950-55	1955-60	1960-65	1965-70	1970-75	1975-80	1980-85
Average annual change (000)							
Population increase	1239	1424	1636	1972	2128	2688	3222
Births	2683	2916	3287	3546	3803	4173	4625
Deaths	1356	1362	1428	1452	1467	1452	1448
Annual population growth rate (0/0): Total	2.26	2.32	2.37	2.52	2.41	2.68	2.80
Urban	4.28	4.35	4.63	3.93	3.50	3.66	3.67
Rural	1.56	1.51	1.32	1.77	1.77	2.05	2.20
Crude birth rate (/1000)	48.9	47.4	47.5	45.3	43.0	41.5	40.1
Crude death rate (/1000)	24.7	22.1	20.6	18.6	16.6	14.4	12.6
Total fertility rate (/woman)	6.83	7.00	7.08	6.86	6.36	6.02	5.66
Gross reproduction rate (/woman)	3.33	3.42	3.45	3.35	3.10	2.94	2.76
Net reproduction rate (/woman)	2.11	2.27	2.35	2.38	2.27	2.23	2.20
Infant mortality rate (/1000 births)	189	176	165	155	138	121	105
Life expectancy (years): Males	40.8	43.0	45.3	47.6	50.0	52.7	55.3
at birth: Females	43.0	45.3	47.6	50.1	52.7	55.3	57.9
(years): Both sexes	41.9	44.1	46.4	48.8	51.3	53.9	56.6

*** Medium variant ***

Indicator	1990	1995	2000	2005	2010	2015	2020	2025
Population total (000)								
Total	140553	159245	178949	199330	219580	238925	256728	274390
Males	70903	80400	90396	100751	111007	120779	129736	138584
Females	69650	78845	88553	98579	108573	118146	126992	135806
Sex ratio(/100 females)	101.8	102.0	102.1	102.2	102.2	102.2	102.2	102.0
Urban	62695	76278	91596	108545	126635	145012	163198	181981
Rural	77858	82967	87353	90785	92944	93913	93530	92409
Per cent urban	44.6	47.9	51.2	54.5	57.7	60.7	63.6	66.3
Functional age groups (0/0)								
Young child: 0-4	15.4	14.6	13.6	12.7	11.6	10.5	9.4	8.9
Child: 5-14	26.1	25.4	24.4	23.3	22.2	20.9	19.4	17.7
Youth: 15-24	19.5	19.6	20.1	20.0	19.6	19.2	18.8	18.1
Elderly: 60+	5.6	5.7	5.9	6.0	6.4	7.4	8.6	9.8
65+	3.6	3.7	3.8	4.0	4.2	4.6	5.4	6.4
School ages: 6-11	16.1	15.5	14.8	14.2	13.4	12.6	11.6	10.5
12-14	7.0	7.2	6.9	6.7	6.4	6.2	5.9	5.4
15-17	6.4	6.5	6.6	6.3	6.2	6.0	5.8	5.5
18-23	11.4	11.3	11.8	11.9	11.6	11.4	11.2	10.8
Women: 15-49	23.4	24.1	24.8	25.3	25.7	26.2	26.6	26.8
Median age (years)	19.1	19.7	20.6	21.8	23.2	24.7	26.4	28.1
Dependency ratio: Total	82.0	77.8	71.9	66.8	61.3	56.2	51.9	49.4
(/100)								
Aged 0-14	75.5	71.2	65.3	60.1	54.5	49.1	43.7	39.8
Aged 65+	6.5	6.6	6.6	6.7	6.7	7.1	8.2	9.6
Population density(/sq.km.)	16	19	21	23	26	28	30	32

(*) Including Western Sahara.

*** MEDIUM VARIANT ***

Northern Africa (**)

Indicator	1985-90	1990-95	1995-00	2000-05	2005-10	2010-15	2015-20	2020-25
Average annual change (000)								
Population increase	3441	3738	3941	4076	4050	3869	3561	3532
Births	4881	5148	5325	5457	5457	5305	5052	5124
Deaths	1428	1404	1386	1381	1407	1436	1493	1593
Net migration								
Annual population growth rate (O/O):								
Total	2.61	2.50	2.33	2.16	1.94	1.69	1.44	1.33
Urban	3.96	3.92	3.66	3.40	3.08	2.71	2.36	2.18
Rural	1.59	1.27	1.03	0.77	0.47	0.21	-0.08	-0.24
Crude birth rate (/1000)	37.0	34.3	31.5	28.9	26.1	23.1	20.4	19.3
Crude death rate (/1000)	10.8	9.4	8.2	7.3	6.7	6.3	6.0	6.0
Net migration rate (/1000)								
Total fertility rate (/woman)	5.11	4.62	4.11	3.64	3.20	2.80	2.43	2.30
Gross reproduction rate (/woman)	2.49	2.25	2.01	1.78	1.56	1.36	1.19	1.12
Net reproduction rate (/woman)	2.03	1.90	1.73	1.57	1.40	1.25	1.10	1.05
Infant mortality rate (/1000 births)	79	69	59	51	45	39	34	29
Life expectancy at birth (years):								
Males	57.8	60.1	62.1	64.2	65.7	67.1	68.4	69.6
Females	60.4	62.8	65.1	67.1	69.0	70.6	72.0	73.3
Both sexes	59.1	61.4	63.6	65.6	67.3	68.8	70.2	71.4

*** High variant ***

Indicator	1990	1995	2000	2005	2010	2015	2020	2025
Population (000)								
Total	141041	160926	182725	206072	230594	255636	281027	307686
Males	71152	81259	92326	104197	116633	129311	142135	155568
Females	69889	79667	90399	101875	113961	126325	138892	152118
Functional age groups (O/O)								
Young child: 0-4	15.7	15.2	14.5	13.8	13.0	12.1	11.3	11.0
Child: 5-14	26.0	25.5	24.8	24.1	23.3	22.4	21.3	20.1
Youth: 15-24	19.4	19.4	19.7	19.6	19.4	19.2	18.9	18.4
Elderly: 60+	5.6	5.6	5.8	5.8	6.1	6.9	7.9	8.7
65+	3.6	3.6	3.7	3.9	4.0	4.3	4.9	5.7
Median age (years)	19.0	19.5	20.1	21.0	21.9	23.0	24.2	25.3

Indicator	1985-90	1990-95	1995-00	2000-05	2005-10	2010-15	2015-20	2020-25
Population growth rate(O/O)	2.68	2.64	2.54	2.41	2.25	2.06	1.89	1.81
Crude birth rate (/1000)	37.8	35.9	33.7	31.4	29.2	26.9	24.9	23.9
Crude death rate (/1000)	10.9	9.5	8.3	7.4	6.8	6.3	6.0	5.8
Net migration rate (/1000)								
Total fertility rate (/woman)	5.24	4.88	4.50	4.10	3.75	3.39	3.11	2.98
Gross reproduction rate (/woman)	2.56	2.38	2.19	2.00	1.83	1.66	1.52	1.46
Net reproduction rate (/woman)	2.09	2.00	1.90	1.76	1.64	1.51	1.40	1.36

*** Low variant ***

Indicator	1990	1995	2000	2005	2010	2015	2020	2025
Population (000)								
Total	140117	157565	175160	192434	208564	222515	234063	244837
Males	70680	79540	88457	97222	105374	112395	118162	123500
Females	69437	78026	86704	95213	103190	110120	115900	121337
Functional age groups (O/O)								
Young child: 0-4	15.2	14.0	12.7	11.5	10.3	8.8	7.6	7.2
Child: 5-14	26.1	25.5	23.9	22.4	20.9	19.2	17.2	15.0
Youth: 15-24	19.5	19.8	20.6	20.5	19.9	19.2	18.4	17.3
Elderly: 60+	5.7	5.8	6.0	6.2	6.8	7.9	9.4	11.0
65+	3.6	3.7	3.9	4.2	4.4	4.9	5.9	7.2
Median age (years)	19.2	19.9	21.2	22.7	24.5	26.6	28.8	31.0

Indicator	1985-90	1990-95	1995-00	2000-05	2005-10	2010-15	2015-20	2020-25
Population growth rate(O/O)	2.55	2.35	2.12	1.88	1.61	1.29	1.01	0.90
Crude birth rate (/1000)	36.3	32.7	29.2	26.0	22.8	19.2	16.3	15.3
Crude death rate (/1000)	10.8	9.2	8.1	7.2	6.7	6.3	6.2	6.3
Net migration rate (/1000)								
Total fertility rate (/woman)	4.99	4.35	3.73	3.17	2.68	2.22	1.87	1.78
Gross reproduction rate (/woman)	2.44	2.12	1.82	1.55	1.31	1.08	0.91	0.87
Net reproduction rate (/woman)	1.99	1.78	1.57	1.36	1.17	0.99	0.84	0.81

*** Constant fertility variant ***

Indicator	1990	1995	2000	2005	2010	2015	2020	2025
Population (000)								
Total	141158	162772	188661	219367	255309	297363	346848	405428
Males	71211	82202	95360	110994	129260	150618	175730	205438
Females	69947	80570	93301	108374	126049	146745	171118	199990

Indicator	1985-90	1990-95	1995-00	2000-05	2005-10	2010-15	2015-20	2020-25
Population growth rate(O/O)	2.70	2.85	2.95	3.02	3.03	3.05	3.08	3.12
Crude birth rate (/1000)	37.9	38.1	38.0	37.7	37.2	36.7	36.5	36.5
Crude death rate (/1000)	10.9	9.6	8.6	7.6	6.9	6.3	5.8	5.4

Southern Africa

*** ESTIMATES ***

Indicator	1950	1955	1960	1965	1970	1975	1980	1985
Population total (000)								
Total	15736	17639	19892	22623	25581	28866	32379	36372
Males	7798	8759	9889	11249	12717	14335	16066	18035
Females	7938	8880	10003	11374	12865	14531	16314	18337
Sex ratio(/100 females)	98.2	98.6	98.9	98.9	98.8	98.7	98.5	98.4
Urban	5972	7014	8286	9629	11125	13241	15627	18751
Rural	9763	10625	11605	12994	14456	15625	16753	17621
Per cent urban	38.0	39.8	41.7	42.6	43.5	45.9	48.3	51.6
Functional age groups (0/0)								
Young child: 0-4	15.5	16.3	16.5	16.6	15.6	15.1	14.8	14.6
Child: 5-14	23.6	23.8	24.7	25.4	25.9	25.4	24.6	24.1
Youth: 15-24	18.5	18.2	18.0	18.1	18.8	19.6	20.0	19.7
Elderly: 60+	6.0	6.0	6.0	5.8	5.9	5.9	6.1	6.1
65+	3.6	3.8	3.8	3.8	3.7	3.8	3.9	4.0
School ages: 6-11	---	---	---	---	---	---	---	14.8
12-14	---	---	---	---	---	---	---	6.7
15-17	---	---	---	---	---	---	---	6.3
18-23	---	---	---	---	---	---	---	11.7
Women: 15-49	24.0	23.7	23.3	23.1	23.3	23.8	24.3	24.6
Median age (years)	20.6	20.1	19.6	19.1	19.1	19.5	20.0	20.5
Dependency ratio: Total	74.4	78.3	81.8	84.4	82.5	79.6	76.2	74.7
(/100)	68.1	71.6	74.9	77.5	75.7	72.9	69.3	67.6
Aged 0-14	6.3	6.7	6.9	6.9	6.8	6.8	6.9	7.0
Aged 65+	6	7	7	8	10	11	12	14
Population density(/sq.km.)	6	7	7	8	10	11	12	14

Indicator	1950-55	1955-60	1960-65	1965-70	1970-75	1975-80	1980-85
Average annual change (000)							
Population increase	381	451	546	592	657	703	799
Births	729	806	902	942	1015	1094	1190
Deaths	350	353	368	373	380	385	392
Annual population growth rate (0/0): Total	2.28	2.40	2.57	2.46	2.42	2.30	2.32
Urban	3.22	3.33	3.00	2.89	3.48	3.31	3.64
Rural	1.69	1.77	2.26	2.13	1.55	1.39	1.01
Crude birth rate (/1000)	43.7	42.9	42.4	39.1	37.3	35.7	34.6
Crude death rate (/1000)	21.0	18.8	17.3	15.5	14.0	12.6	11.4
Total fertility rate (/woman)	6.45	6.46	6.47	5.94	5.58	5.23	4.96
Gross reproduction rate (/woman)	3.17	3.18	3.18	2.92	2.74	2.57	2.44
Net reproduction rate (/woman)	2.06	2.18	2.28	2.17	2.12	2.05	2.01
Infant mortality rate (/1000 births)	153	141	131	122	112	98	87
Life expectancy (years):							
at birth: Males	42.3	44.8	46.6	48.3	50.1	52.1	54.3
at birth: Females	45.7	48.8	51.3	53.8	56.3	58.4	60.4
Both sexes	43.9	46.8	48.9	51.0	53.1	55.2	57.3

*** Medium variant ***

Indicator	1990	1995	2000	2005	2010	2015	2020	2025
Population total (000)								
Total	40928	45972	51416	57168	63108	69074	74821	80133
Males	20289	22788	25492	28351	31305	34272	37125	39754
Females	20640	23184	25924	28817	31803	34802	37697	40379
Sex ratio(/100 females)	98.3	98.3	98.3	98.4	98.4	98.5	98.5	98.5
Urban	22465	26743	31517	36694	42178	47860	53576	59123
Rural	18463	19230	19899	20474	20929	21215	21245	21010
Per cent urban	54.9	58.2	61.3	64.2	66.8	69.3	71.6	73.8
Functional age groups (0/0)								
Young child: 0-4	14.5	14.1	13.5	12.8	12.1	11.3	10.3	9.4
Child: 5-14	23.9	23.8	23.6	23.0	22.3	21.4	20.4	19.2
Youth: 15-24	19.1	18.8	18.7	18.9	19.0	18.9	18.6	18.3
Elderly: 60+	6.2	6.4	6.6	6.9	7.4	8.1	8.9	10.0
65+	4.1	4.2	4.3	4.5	4.9	5.3	5.9	6.6
School ages: 6-11	14.6	14.6	14.4	14.0	13.5	13.0	12.3	11.6
12-14	6.6	6.5	6.6	6.5	6.4	6.2	6.0	5.8
15-17	6.2	6.1	6.1	6.2	6.1	6.0	5.8	5.7
18-23	11.2	11.0	10.9	11.1	11.2	11.2	11.1	10.9
Women: 15-49	24.7	24.8	24.9	25.1	25.4	25.6	26.0	26.3
Median age (years)	20.9	21.3	21.7	22.3	23.1	24.1	25.4	26.8
Dependency ratio: Total	73.5	72.4	70.6	67.7	64.5	61.1	57.8	54.3
(/100)	66.5	65.2	63.2	60.1	56.5	52.6	48.5	44.1
Aged 0-14	7.0	7.2	7.4	7.6	8.0	8.5	9.2	10.2
Aged 65+	15	17	19	21	24	26	28	30
Population density(/sq.km.)	15	17	19	21	24	26	28	30

*** MEDIUM VARIANT ***

Southern Africa

Indicator	1985-90	1990-95	1995-00	2000-05	2005-10	2010-15	2015-20	2020-25
Average annual change (000)								
Population increase.....	911	1009	1089	1150	1188	1193	1149	1062
Births.....	1304	1400	1479	1543	1593	1615	1598	1541
Deaths.....	393	391	390	393	405	422	448	479
Net migration.....	---	---	---	---	---	---	---	---
Annual population growth rate (0/0):								
Total.....	2.36	2.32	2.24	2.12	1.98	1.81	1.60	1.37
Urban.....	3.61	3.49	3.29	3.04	2.79	2.53	2.26	1.97
Rural.....	0.93	0.81	0.68	0.57	0.44	0.27	0.03	-0.22
Crude birth rate (/1000).....	33.7	32.2	30.4	28.4	26.5	24.4	22.2	19.9
Crude death rate (/1000).....	10.2	9.0	8.0	7.2	6.7	6.4	6.2	6.2
Net migration rate (/1000).....	---	---	---	---	---	---	---	---
Total fertility rate (/woman).....	4.70	4.41	4.11	3.79	3.47	3.13	2.78	2.44
Gross reproduction rate (/woman).....	2.31	2.17	2.02	1.87	1.71	1.54	1.36	1.20
Net reproduction rate (/woman).....	1.96	1.90	1.81	1.71	1.59	1.45	1.30	1.15
Infant mortality rate (/1000 births)	77	67	57	48	41	35	30	26
Life expectancy (years):								
Males.....	56.7	59.2	61.5	63.6	65.3	66.9	68.2	69.4
Females.....	62.9	65.2	67.4	69.5	71.1	72.6	73.8	75.0
Both sexes.....	59.7	62.2	64.4	66.5	68.2	69.7	71.0	72.2

*** High variant ***

Indicator	1990	1995	2000	2005	2010	2015	2020	2025
Population (000)								
Total.....	40963	46160	51877	58034	64578	71410	78371	85225
Males.....	20306	22883	25724	28787	32046	35450	38916	42324
Females.....	20657	23277	26153	29247	32532	35960	39456	42901
Functional age groups (0/0)								
Young child:0-4.....	14.5	14.3	13.9	13.3	12.7	12.1	11.4	10.6
Child:5-14.....	23.8	23.8	23.7	23.4	22.8	22.1	21.4	20.5
Youth:15-24.....	19.1	18.7	18.6	18.7	18.9	18.9	18.7	18.4
Elderly:60+.....	6.2	6.3	6.5	6.8	7.2	7.8	8.5	9.4
65+.....	4.0	4.1	4.3	4.5	4.7	5.1	5.6	6.2
Median age (years).....	20.9	21.1	21.5	21.9	22.5	23.3	24.2	25.3

Indicator	1985-90	1990-95	1995-00	2000-05	2005-10	2010-15	2015-20	2020-25
Population growth rate(0/0).....	2.38	2.39	2.33	2.24	2.14	2.01	1.86	1.68
Crude birth rate (/1000).....	33.9	32.9	31.4	29.6	28.1	26.4	24.7	22.7
Crude death rate (/1000).....	10.2	9.0	8.0	7.2	6.7	6.3	6.1	6.0
Net migration rate (/1000).....	---	---	---	---	---	---	---	---
Total fertility rate (/woman).....	4.74	4.53	4.30	4.03	3.77	3.49	3.20	2.89
Gross reproduction rate (/woman).....	2.33	2.23	2.11	1.98	1.86	1.72	1.57	1.42
Net reproduction rate (/woman).....	1.98	1.95	1.90	1.82	1.73	1.62	1.49	1.36

*** Low variant ***

Indicator	1990	1995	2000	2005	2010	2015	2020	2025
Population (000)								
Total.....	40800	45677	50798	56059	61257	66223	70684	74384
Males.....	20224	22640	25181	27792	30372	32835	35038	36853
Females.....	20576	23037	25618	28267	30885	33389	35646	37531
Functional age groups (0/0)								
Young child:0-4.....	14.2	13.8	13.0	12.2	11.2	10.2	9.1	7.9
Child:5-14.....	23.9	23.7	23.3	22.6	21.6	20.5	19.1	17.6
Youth:15-24.....	19.2	18.9	19.0	19.1	19.1	19.0	18.6	18.1
Elderly:60+.....	6.2	6.4	6.7	7.1	7.6	8.4	9.5	10.8
65+.....	4.1	4.2	4.4	4.6	5.0	5.5	6.2	7.1
Median age (years).....	21.0	21.4	22.1	22.9	23.9	25.2	26.8	28.7

Indicator	1985-90	1990-95	1995-00	2000-05	2005-10	2010-15	2015-20	2020-25
Population growth rate(0/0).....	2.30	2.26	2.13	1.97	1.77	1.56	1.30	1.02
Crude birth rate (/1000).....	33.1	31.5	29.2	26.9	24.5	22.0	19.4	16.6
Crude death rate (/1000).....	10.1	9.0	8.0	7.2	6.8	6.5	6.4	6.4
Net migration rate (/1000).....	---	---	---	---	---	---	---	---
Total fertility rate (/woman).....	4.58	4.27	3.89	3.51	3.12	2.73	2.34	1.97
Gross reproduction rate (/woman).....	2.25	2.10	1.91	1.73	1.53	1.34	1.15	0.97
Net reproduction rate (/woman).....	1.91	1.84	1.72	1.59	1.43	1.27	1.10	0.93

*** Constant fertility variant ***

Indicator	1990	1995	2000	2005	2010	2015	2020	2025
Population (000)								
Total.....	41050	46594	53066	60551	69157	79093	90611	104025
Males.....	20350	23102	26325	30058	34359	39332	45100	51824
Females.....	20700	23492	26742	30493	34798	39762	45512	52201

Indicator	1985-90	1990-95	1995-00	2000-05	2005-10	2010-15	2015-20	2020-25
Population growth rate(0/0).....	2.42	2.53	2.60	2.64	2.66	2.69	2.72	2.76
Crude birth rate (/1000).....	34.4	34.4	34.1	33.6	33.2	33.0	33.0	33.1
Crude death rate (/1000).....	10.2	9.1	8.1	7.3	6.7	6.2	5.8	5.5

Western Africa (*)

*** ESTIMATES ***

Indicator	1950	1955	1960	1965	1970	1975	1980	1985
Population total (000)								
Total	63150	70754	80173	91628	105202	121715	141258	165141
Males	31116	34865	39534	45227	51991	60228	69959	81878
Females	32035	35889	40638	46401	53210	61486	71299	83263
Sex ratio(/100 females)	97.1	97.1	97.3	97.5	97.7	98.0	98.1	98.3
Urban	6457	8653	11637	15499	20679	27579	36387	47918
Rural	56693	62101	68536	76129	84523	94136	104871	117223
Per cent urban	10.2	12.2	14.5	16.9	19.7	22.7	25.8	29.0
Functional age groups (0/0)								
Young child: 0-4	18.1	18.2	18.6	18.8	18.7	18.8	18.9	19.1
Child: 5-14	26.1	26.0	25.9	26.3	26.9	27.0	27.1	27.3
Youth: 15-24	19.1	19.2	19.0	18.7	18.6	18.7	19.0	18.9
Elderly: 60+	4.6	4.4	4.3	4.3	4.3	4.3	4.3	4.3
65+	2.7	2.7	2.6	2.6	2.6	2.6	2.6	2.6
School ages: 6-11								
12-14	---	---	---	---	---	---	---	16.9
15-17	---	---	---	---	---	---	---	7.1
18-23	---	---	---	---	---	---	---	6.4
Women: 15-49	23.3	23.4	23.2	23.0	22.8	22.6	22.5	22.3
Median age (years)	17.9	17.8	17.7	17.4	17.2	17.1	16.9	16.8
Dependency ratio: Total	88.2	88.1	89.1	91.2	92.8	93.7	94.5	96.2
(/100)	83.0	83.1	84.2	86.3	87.8	88.7	89.4	91.0
Aged 0-14	5.2	5.0	4.9	4.9	5.0	5.0	5.1	5.2
Aged 65+	10	12	13	15	17	20	23	27

Indicator	1950-55	1955-60	1960-65	1965-70	1970-75	1975-80	1980-85
Average annual change (000)							
Population increase	1521	1884	2291	2715	3303	3909	4777
Births	3387	3846	4372	4891	5584	6422	7448
Deaths	1902	2002	2126	2249	2392	2566	2749
Annual population growth rate (0/0): Total	2.27	2.50	2.67	2.76	2.92	2.98	3.12
Urban	5.85	5.93	5.73	5.77	5.76	5.54	5.51
Rural	1.82	1.97	2.10	2.09	2.15	2.16	2.23
Crude birth rate (/1000)	50.6	51.0	50.9	49.7	49.2	48.8	48.6
Crude death rate (/1000)	28.4	26.5	24.7	22.8	21.1	19.5	17.9
Total fertility rate (/woman)	6.78	6.83	6.88	6.90	6.89	6.87	6.87
Gross reproduction rate (/woman)	3.34	3.36	3.39	3.40	3.40	3.39	3.38
Net reproduction rate (/woman)	1.86	1.96	2.05	2.13	2.21	2.29	2.37
Infant mortality rate (/1000 births)	203	191	181	155	143	132	121
Life expectancy (years): Males	33.7	35.5	37.4	39.3	41.2	43.2	45.2
at birth Females	36.6	38.4	40.3	42.3	44.2	46.2	48.3
(years): Both sexes	35.1	37.0	38.8	40.7	42.7	44.7	46.7

*** Medium variant ***

Indicator	1990	1995	2000	2005	2010	2015	2020	2025
Population total (000)								
Total	193702	227426	266645	311360	360430	410942	460383	507455
Males	96127	112957	132530	154845	179336	204539	229179	252606
Females	97575	114470	134115	156515	181094	206403	231204	254849
Sex ratio(/100 females)	98.5	98.7	98.8	98.9	99.0	99.1	99.1	99.1
Urban	62962	82169	106132	135608	170599	209632	251205	294165
Rural	130740	145258	160513	175751	189831	201310	209179	213290
Per cent urban	32.5	36.1	39.8	43.6	47.3	51.0	54.6	58.0
Functional age groups (0/0)								
Young child: 0-4	19.2	18.9	18.5	17.9	16.9	15.3	13.6	12.0
Child: 5-14	27.6	28.0	28.1	28.0	27.7	27.1	25.9	24.0
Youth: 15-24	18.8	18.9	19.2	19.7	20.1	20.6	21.1	21.5
Elderly: 60+	4.3	4.3	4.4	4.4	4.5	4.7	5.0	5.5
65+	2.7	2.7	2.7	2.8	2.9	3.0	3.2	3.5
School ages: 6-11								
12-14	7.1	7.3	7.4	7.5	7.5	7.5	7.4	7.1
15-17	6.4	6.5	6.6	6.7	6.8	6.9	7.0	6.9
18-23	10.8	10.9	11.0	11.3	11.6	11.9	12.3	12.6
Women: 15-49	22.2	22.1	22.0	22.7	23.2	24.0	25.2	26.5
Median age (years)	16.6	16.5	16.6	16.9	17.5	18.4	19.6	21.3
Dependency ratio: Total	97.8	98.5	97.5	94.7	90.2	83.3	74.5	65.3
(/100)	92.5	93.1	92.1	89.3	84.7	77.8	69.0	59.6
Aged 0-14	5.3	5.3	5.4	5.4	5.4	5.4	5.5	5.8
Aged 65+	32	37	43	51	59	67	75	83
Population density(/sq.km.)								

(*) Including St. Helena.

*** MEDIUM VARIANT ***

Western Africa (*)

Indicator	1985-90	1990-95	1995-00	2000-05	2005-10	2010-15	2015-20	2020-25
Average annual change (000)								
Population increase.....	5712	6745	7844	8943	9814	10102	9888	9414
Births.....	8661	9884	11169	12443	13435	13771	13543	13040
Deaths.....	2955	3150	3335	3500	3621	3668	3655	3626
Net migration.....								
Annual population growth rate (O/O):								
Total.....	3.19	3.21	3.18	3.10	2.93	2.62	2.27	1.95
Urban.....	5.46	5.32	5.12	4.90	4.59	4.12	3.62	3.16
Rural.....	2.18	2.11	2.00	1.81	1.54	1.17	0.77	0.39
Crude birth rate (/1000).....	48.3	46.9	45.2	43.1	40.0	35.7	31.1	26.9
Crude death rate (/1000).....	16.5	15.0	13.5	12.1	10.8	9.5	8.4	7.5
Net migration rate (/1000).....								
Total fertility rate (/woman).....	6.85	6.66	6.36	5.93	5.32	4.53	3.73	3.06
Gross reproduction rate (/woman).....	3.37	3.28	3.13	2.92	2.62	2.23	1.84	1.51
Net reproduction rate (/woman).....	2.45	2.46	2.42	2.32	2.15	1.88	1.59	1.33
Infant mortality rate (/1000 births)	111	102	93	85	77	69	61	53
Life expectancy (years):								
at birth Males.....	47.2	49.2	51.2	53.2	55.2	57.2	59.3	61.3
at birth Females.....	50.4	52.5	54.5	56.6	58.6	60.6	62.7	64.7
Both sexes.....	48.8	50.8	52.9	54.9	56.9	58.9	61.0	63.0

*** High variant ***

Indicator	1990	1995	2000	2005	2010	2015	2020	2025
Population (000):								
Total.....	193740	228514	269765	318561	375535	440118	51606	585676
Males.....	96146	113503	134098	158465	186933	219219	254960	291982
Females.....	97594	115010	135667	160096	188602	220900	256646	293695
Functional age groups (O/O):								
Young child: 0-4.....	19.2	19.3	19.1	18.8	18.4	17.6	16.7	15.2
Child: 5-14.....	27.6	27.9	28.2	28.3	28.2	28.0	27.6	27.0
Youth: 15-24.....	18.8	18.8	19.0	19.3	19.6	19.9	20.1	20.6
Elderly: 60+.....	4.3	4.3	4.3	4.3	4.3	4.4	4.5	4.7
65+.....	2.7	2.7	2.7	2.7	2.7	2.8	2.8	3.0
Median age (years).....	16.6	16.4	16.3	16.4	16.6	17.0	17.6	18.5

Indicator	1985-90	1990-95	1995-00	2000-05	2005-10	2010-15	2015-20	2020-25
Population growth rate(O/O).....	3.19	3.30	3.32	3.32	3.29	3.17	3.01	2.70
Crude birth rate (/1000).....	48.3	47.9	46.7	45.5	43.8	41.5	38.7	34.6
Crude death rate (/1000).....	16.5	15.1	13.6	12.3	11.0	9.8	8.7	7.6
Net migration rate (/1000).....								
Total fertility rate (/woman).....	6.86	6.84	6.66	6.43	6.10	5.62	5.08	4.35
Gross reproduction rate (/woman).....	3.38	3.37	3.28	3.17	3.00	2.77	2.50	2.14
Net reproduction rate (/woman).....	2.45	2.52	2.53	2.52	2.46	2.32	2.15	1.89

*** Low variant ***

Indicator	1990	1995	2000	2005	2010	2015	2020	2025
Population (000):								
Total.....	192825	224840	259755	295055	327901	358313	386714	412368
Males.....	95687	111658	129068	146648	162979	178073	192136	204804
Females.....	97139	113182	130687	148406	164922	180240	194578	207564
Functional age groups (O/O):								
Young child: 0-4.....	18.8	18.4	17.3	15.6	13.5	11.8	10.5	9.3
Child: 5-14.....	27.7	27.9	27.9	27.5	26.3	24.0	21.5	19.5
Youth: 15-24.....	18.9	19.1	19.7	20.5	21.4	22.0	21.7	20.4
Elderly: 60+.....	4.3	4.4	4.5	4.7	4.9	5.3	5.9	6.7
65+.....	2.7	2.7	2.8	2.9	3.1	3.4	3.8	4.3
Median age (years).....	16.7	16.8	17.2	18.1	19.4	21.2	23.2	25.4

Indicator	1985-90	1990-95	1995-00	2000-05	2005-10	2010-15	2015-20	2020-25
Population growth rate(O/O).....	3.10	3.07	2.89	2.55	2.11	1.77	1.53	1.28
Crude birth rate (/1000).....	47.3	45.4	42.0	37.1	31.3	26.9	23.6	20.6
Crude death rate (/1000).....	16.4	14.8	13.2	11.7	10.2	9.1	8.4	7.8
Net migration rate (/1000).....								
Total fertility rate (/woman).....	6.67	6.35	5.73	4.82	3.80	3.03	2.52	2.14
Gross reproduction rate (/woman).....	3.29	3.13	2.82	2.38	1.87	1.50	1.24	1.05
Net reproduction rate (/woman).....	2.38	2.35	2.18	1.89	1.53	1.26	1.07	0.93

*** Constant fertility variant ***

Indicator	1990	1995	2000	2005	2010	2015	2020	2025
Population (000):								
Total.....	193702	228549	271158	323425	387826	467398	566019	688580
Males.....	96127	113521	134799	160913	193120	232955	282367	343831
Females.....	97575	115028	136359	162512	194706	234443	283652	344750

Indicator	1985-90	1990-95	1995-00	2000-05	2005-10	2010-15	2015-20	2020-25
Population growth rate(O/O).....	3.19	3.31	3.42	3.52	3.63	3.73	3.83	3.92
Crude birth rate (/1000).....	48.3	48.0	47.8	47.6	47.5	47.3	47.2	47.0
Crude death rate (/1000).....	16.5	15.1	13.7	12.5	11.2	10.1	9.0	7.9

Indicator	1950	1955	1960	1965	1970	1975	1980	1985
Population total (000)								
Total	165880	190139	218144	250843	285695	323472	362686	404274
Males	83326	95454	109393	125665	143043	161843	181280	201867
Females	82554	94686	108751	125178	142652	161629	181406	202408
Sex ratio(/100 females)	100.9	100.8	100.6	100.4	100.3	100.1	99.9	99.7
Urban	68777	86200	107497	133816	163628	197919	235620	276802
Rural	97103	103939	110647	117028	122067	125553	127066	127473
Per cent urban	41.5	45.3	49.3	53.3	57.3	61.2	65.0	68.5
Functional age groups (0/0)								
Young child: 0-4	16.2	16.9	16.9	16.9	15.9	15.1	14.1	13.5
Child: 5-14	24.4	24.6	25.6	26.2	26.6	26.2	25.2	24.1
Youth: 15-24	18.9	18.3	17.9	18.0	18.8	19.7	20.3	20.4
Elderly: 60+	5.4	5.5	5.7	5.9	6.1	6.3	6.5	6.8
65+	3.3	3.4	3.6	3.7	3.9	4.1	4.4	4.5
School ages: 6-11	---	---	---	---	---	---	---	14.6
12-14	---	---	---	---	---	---	---	6.9
15-17	---	---	---	---	---	---	---	6.5
18-23	---	---	---	---	---	---	---	12.1
Women: 15-49	23.9	23.4	22.8	22.5	22.7	23.2	24.0	24.8
Median age (years)	19.7	19.4	18.9	18.5	18.6	19.1	19.8	20.9
Dependency ratio: Total	78.1	81.4	85.3	88.0	86.8	83.1	77.5	72.7
(/100)								
Aged 0-14	72.2	75.2	78.7	81.0	79.4	75.6	69.7	64.9
Aged 65+	5.9	6.2	6.6	7.0	7.3	7.5	7.7	7.8
Population density(/sq.km.)	8	9	11	12	14	16	18	20

Indicator	1950-55	1955-60	1960-65	1965-70	1970-75	1975-80	1980-85
Average annual change (000)							
Population increase	4852	5601	6540	6970	7555	7843	8318
Births	7561	8506	9645	10203	10777	11131	11735
Deaths	2740	2768	2849	2918	2947	2963	3032
Annual population growth rate (0/0): Total	2.73	2.75	2.79	2.60	2.48	2.29	2.17
Urban	4.52	4.42	4.38	4.02	3.81	3.49	3.22
Rural	1.36	1.25	1.12	0.84	0.56	0.24	0.06
Crude birth rate (/1000)	42.5	41.7	41.1	38.0	35.4	32.4	30.6
Crude death rate (/1000)	15.4	13.6	12.1	10.9	9.7	8.6	7.9
Total fertility rate (/woman)	5.87	5.90	5.96	5.53	4.99	4.36	3.93
Gross reproduction rate (/woman)	2.86	2.88	2.91	2.70	2.44	2.13	1.92
Net reproduction rate (/woman)	2.15	2.26	2.36	2.24	2.09	1.87	1.72
Infant mortality rate (/1000 births)	126	112	100	91	81	70	61
Life expectancy at birth (years): Males	50.4	53.1	55.4	57.3	59.2	60.9	62.6
Females	53.5	56.6	59.2	61.3	63.6	65.8	67.9
Both sexes	51.9	54.8	57.3	59.2	61.3	63.3	65.2

*** Medium variant ***

Indicator	1990	1995	2000	2005	2010	2015	2020	2025
Population total (000)								
Total	448076	493080	538439	583753	628766	673172	716294	757391
Males	223523	245768	268167	290514	312670	334458	355533	375522
Females	224553	247312	270272	293239	316096	338714	360761	381869
Sex ratio(/100 females)	99.5	99.4	99.2	99.1	98.9	98.7	98.6	98.3
Urban	320493	365610	411282	457007	502586	548327	593569	637541
Rural	127583	127470	127158	126746	126180	124845	122725	119850
Per cent urban	71.5	74.1	76.4	78.3	79.9	81.5	82.9	84.2
Functional age groups (0/0)								
Young child: 0-4	12.8	12.1	11.3	10.6	10.1	9.6	9.1	8.7
Child: 5-14	23.0	22.3	21.4	20.3	19.3	18.4	17.7	17.0
Youth: 15-24	20.0	19.4	18.8	18.5	18.0	17.4	16.7	16.2
Elderly: 60+	7.2	7.5	7.9	8.4	9.1	10.1	11.4	12.8
65+	4.8	5.1	5.4	5.7	6.1	6.7	7.6	8.6
School ages: 6-11	14.0	13.5	12.9	12.3	11.6	11.1	10.6	10.2
12-14	6.6	6.4	6.2	6.0	5.7	5.4	5.2	5.0
15-17	6.4	6.1	6.0	5.8	5.6	5.3	5.1	5.0
18-23	11.8	11.5	11.1	11.0	10.7	10.4	10.0	9.7
Women: 15-49	25.4	25.9	26.3	26.5	26.5	26.2	25.8	25.4
Median age (years)	21.9	23.0	24.2	25.3	26.6	27.8	29.1	30.3
Dependency ratio: Total	68.5	65.1	61.4	57.9	55.0	53.2	52.4	52.3
(/100)								
Aged 0-14	60.4	56.7	52.7	48.9	45.5	42.9	40.8	39.1
Aged 65+	8.1	8.4	8.7	9.0	9.5	10.3	11.6	13.1
Population density(/sq.km.)	22	24	26	28	31	33	35	37

*** MEDIUM VARIANT ***

Latin America

Indicator	1985-90	1990-95	1995-00	2000-05	2005-10	2010-15	2015-20	2020-25
Average annual change (000)								
Population increase.....	8760	9001	9072	9063	9003	8881	8624	8219
Births.....	12247	12594	12787	12972	13168	13362	13499	13590
Deaths.....	3151	3275	3427	3641	3913	4237	4646	5149
Net migration.....	---	---	---	---	---	---	---	---
Annual population growth rate (0/0):								
Total.....	2.06	1.91	1.76	1.62	1.49	1.36	1.24	1.12
Urban.....	2.93	2.63	2.35	2.11	1.90	1.74	1.59	1.43
Rural.....	0.02	-0.02	-0.05	-0.06	-0.09	-0.21	-0.34	-0.47
Crude birth rate (/1000).....	28.7	26.8	24.8	23.1	21.7	20.5	19.4	18.4
Crude death rate (/1000).....	7.4	7.0	6.6	6.5	6.5	6.5	6.7	7.0
Net migration rate (/1000).....	---	---	---	---	---	---	---	---
Total fertility rate (/woman).....	3.55	3.25	3.00	2.81	2.67	2.56	2.46	2.39
Gross reproduction rate (/woman).....	1.73	1.58	1.47	1.37	1.30	1.25	1.20	1.17
Net reproduction rate (/woman).....	1.58	1.46	1.37	1.29	1.23	1.19	1.15	1.12
Infant mortality rate (/1000 births)	54	48	42	37	34	30	28	25
Life expectancy (years):								
at birth Males.....	64.0	65.4	66.6	67.6	68.4	69.1	69.7	70.3
at birth Females.....	69.5	71.0	72.3	73.3	74.3	75.1	75.8	76.3
Both sexes.....	66.7	68.1	69.4	70.4	71.3	72.1	72.7	73.2

*** High variant ***

Indicator	1990	1995	2000	2005	2010	2015	2020	2025
Population (000)								
Total.....	449937	498918	550356	603514	658326	714900	772941	831521
Males.....	224468	248730	274214	300541	327669	355631	384275	413133
Females.....	225470	250188	276143	302974	330657	359269	388666	418388
Functional age groups (0/0)								
Young child: 0-4.....	13.2	12.7	12.2	11.6	11.1	10.7	10.4	10.1
Child: 5-14.....	22.9	22.4	22.0	21.3	20.5	19.8	19.2	18.7
Youth: 15-24.....	19.9	19.1	18.4	18.2	18.1	17.8	17.3	16.9
Elderly: 60+.....	7.1	7.4	7.7	8.1	8.7	9.5	10.5	11.7
65+.....	4.8	5.0	5.3	5.5	5.9	6.3	7.1	7.9
Median age (years).....	21.8	22.7	23.6	24.3	25.1	26.1	27.0	27.8

Indicator	1985-90	1990-95	1995-00	2000-05	2005-10	2010-15	2015-20	2020-25
Population growth rate(0/0).....	2.14	2.07	1.96	1.84	1.74	1.65	1.56	1.46
Crude birth rate (/1000).....	29.6	28.3	26.8	25.4	24.1	23.2	22.4	21.5
Crude death rate (/1000).....	7.4	7.0	6.7	6.5	6.4	6.4	6.4	6.6
Net migration rate (/1000).....	---	---	---	---	---	---	---	---
Total fertility rate (/woman).....	3.67	3.48	3.32	3.18	3.06	2.96	2.88	2.81
Gross reproduction rate (/woman).....	1.79	1.70	1.62	1.55	1.50	1.45	1.41	1.37
Net reproduction rate (/woman).....	1.63	1.56	1.51	1.46	1.42	1.38	1.35	1.32

*** Low variant ***

Indicator	1990	1995	2000	2005	2010	2015	2020	2025
Population (000)								
Total.....	444540	483018	520190	556515	591636	624857	655319	682453
Males.....	221728	240660	258906	276693	293834	309952	324614	337534
Females.....	222812	242357	261284	279822	297803	314904	330705	344919
Functional age groups (0/0)								
Young child: 0-4.....	12.1	11.0	10.1	9.5	9.0	8.5	8.0	7.6
Child: 5-14.....	23.2	22.0	20.2	18.7	17.6	16.8	16.1	15.3
Youth: 15-24.....	20.1	19.8	19.5	18.8	17.5	16.4	15.7	15.2
Elderly: 60+.....	7.2	7.6	8.1	8.8	9.7	10.9	12.4	14.2
65+.....	4.8	5.2	5.6	6.0	6.5	7.3	8.3	9.6
Median age (years).....	22.1	23.6	25.1	26.7	28.4	30.0	31.6	33.1

Indicator	1985-90	1990-95	1995-00	2000-05	2005-10	2010-15	2015-20	2020-25
Population growth rate(0/0).....	1.90	1.66	1.48	1.35	1.22	1.09	0.95	0.81
Crude birth rate (/1000).....	27.1	24.2	22.0	20.6	19.3	18.1	16.9	15.9
Crude death rate (/1000).....	7.3	6.9	6.6	6.6	6.6	6.8	7.1	7.5
Net migration rate (/1000).....	---	---	---	---	---	---	---	---
Total fertility rate (/woman).....	3.32	2.87	2.58	2.40	2.28	2.20	2.15	2.11
Gross reproduction rate (/woman).....	1.62	1.40	1.26	1.17	1.11	1.07	1.05	1.03
Net reproduction rate (/woman).....	1.48	1.29	1.18	1.10	1.05	1.03	1.01	0.99

*** Constant fertility variant ***

Indicator	1990	1995	2000	2005	2010	2015	2020	2025
Population (000)								
Total.....	453460	510117	573562	643569	721375	809055	908344	1020381
Males.....	226259	254422	286009	320901	359718	403490	453101	509129
Females.....	227202	255695	287553	322668	361657	405564	455243	511251

Indicator	1985-90	1990-95	1995-00	2000-05	2005-10	2010-15	2015-20	2020-25
Population growth rate(0/0).....	2.30	2.35	2.34	2.30	2.28	2.29	2.31	2.33
Crude birth rate (/1000).....	31.2	31.3	30.7	29.9	29.4	29.3	29.4	29.4
Crude death rate (/1000).....	7.5	7.1	6.7	6.4	6.2	6.1	6.0	5.9

Caribbean (*)

*** ESTIMATES ***

Indicator	1950	1955	1960	1965	1970	1975	1980	1985
Population total (000)								
Total	17045	18627	20446	22693	24890	27264	29179	31247
Males	8601	9365	10238	11329	12449	13619	14566	15579
Females	8443	9262	10208	11364	12441	13645	14613	15668
Sex ratio(/100 females)	101.9	101.1	100.3	99.7	100.1	99.8	99.7	99.4
Urban	5757	6703	7828	9521	11351	13491	15479	17610
Rural	11287	11924	12618	13172	13539	13773	13700	13637
Per cent urban	33.8	36.0	38.3	42.0	45.6	49.5	53.0	56.4
Functional age groups (0/0)								
Young child: 0-4	15.0	15.1	15.0	16.3	15.2	13.6	11.5	11.3
Child: 5-14	23.5	23.9	24.5	24.0	25.6	26.2	24.7	21.9
Youth: 15-24	17.7	17.6	17.9	17.9	18.1	18.6	20.2	21.5
Elderly: 60+	6.8	7.0	7.2	7.5	7.9	8.1	8.7	9.0
65+	4.4	4.5	4.6	4.8	5.2	5.4	6.0	6.4
School ages: 6-11	---	---	---	---	---	---	---	12.9
12-14	---	---	---	---	---	---	---	7.0
15-17	---	---	---	---	---	---	---	6.8
18-23	---	---	---	---	---	---	---	12.8
Women: 15-49	23.8	23.5	23.2	22.9	22.5	23.1	24.5	25.7
Median age (years)	21.3	20.9	20.4	20.0	19.7	20.0	21.3	22.7
Dependency ratio: Total	75.3	77.1	79.3	82.2	85.1	82.7	73.1	65.6
(/100)								
Aged 0-14	67.5	69.1	71.0	73.4	75.5	72.8	62.7	54.9
Aged 65+	7.8	8.0	8.3	8.8	9.6	9.9	10.4	10.7
Population density(/sq.km.)	73	79	87	97	106	116	124	133

Indicator	1950-55	1955-60	1960-65	1965-70	1970-75	1975-80	1980-85
Average annual change (000)							
Population increase	316	364	449	439	475	383	414
Births	669	713	837	843	818	741	772
Deaths	277	263	263	254	248	243	249
Annual population growth rate (0/0)	1.77	1.86	2.09	1.85	1.82	1.36	1.37
Total	3.04	3.10	3.92	3.52	3.45	2.75	2.58
Urban	1.10	1.13	0.86	0.55	0.34	-0.11	-0.09
Rural	37.5	36.5	38.8	35.5	31.4	26.2	25.6
Crude birth rate (/1000)	15.5	13.5	12.2	10.7	9.5	8.6	8.2
Crude death rate (/1000)	5.22	5.13	5.47	5.02	4.38	3.49	3.19
Total fertility rate (/woman)	2.54	2.50	2.67	2.45	2.14	1.70	1.56
Gross reproduction rate (/woman)	1.91	1.97	2.19	2.06	1.88	1.48	1.39
Net reproduction rate (/woman)	125	109	91	81	72	65	58
Infant mortality rate (/1000 births)	52.1	55.5	58.3	60.8	62.8	64.4	65.8
Life expectancy at birth	54.6	58.2	61.2	63.8	66.2	68.1	69.6
(years): Males	53.3	56.8	59.7	62.3	64.4	66.2	67.7
Females							
Both sexes							

*** Medium variant ***

Indicator	1990	1995	2000	2005	2010	2015	2020	2025
Population total (000)								
Total	33685	36127	38546	40923	43291	45701	48130	50476
Males	16790	18008	19218	20408	21596	22805	24018	25187
Females	16895	18120	19328	20514	21695	22897	24112	25289
Sex ratio(/100 females)	99.4	99.4	99.4	99.5	99.5	99.6	99.6	99.6
Urban	20043	22516	24993	27459	29941	32508	35132	37729
Rural	13642	13611	13552	13464	13350	13193	12998	12747
Per cent urban	59.5	62.3	64.8	67.1	69.2	71.1	73.0	74.7
Functional age groups (0/0)								
Young child: 0-4	11.4	11.0	10.3	9.7	9.4	9.2	9.0	8.7
Child: 5-14	19.8	19.9	19.9	19.1	18.1	17.3	16.9	16.6
Youth: 15-24	20.6	18.2	16.6	16.9	17.1	16.6	15.8	15.3
Elderly: 60+	9.2	9.4	9.8	10.4	11.2	12.1	13.1	15.0
65+	6.5	6.7	6.8	7.2	7.8	8.5	9.2	10.0
School ages: 6-11	11.9	12.2	12.1	11.5	10.9	10.4	10.2	10.1
12-14	5.8	5.5	5.7	5.7	5.4	5.1	4.9	4.9
15-17	6.2	5.2	5.3	5.5	5.3	5.1	4.8	4.7
18-23	12.4	11.1	9.7	9.9	10.2	9.9	9.4	9.1
Women: 15-49	26.3	26.1	25.9	25.0	26.0	25.2	24.3	23.7
Median age (years)	24.1	25.5	26.9	27.9	28.7	29.5	30.5	31.5
Dependency ratio: Total	60.6	60.2	58.8	56.4	54.3	53.7	53.9	54.6
(/100)								
Aged 0-14	50.2	49.5	48.0	45.0	42.3	40.7	39.8	39.1
Aged 65+	10.4	10.7	10.9	11.3	12.0	13.0	14.1	15.4
Population density(/sq.km.)	144	154	164	174	184	195	205	215

(*) Including Anguilla, Antigua, Bahamas, British Virgin Islands, Cayman Islands, Dominica, Grenada, Montserrat, Netherlands Antilles, Saint Christopher and Nevis, Saint Lucia, Saint Vincent and the Grenadines, Turks and Caicos Islands and United States Virgin Islands.

*** MEDIUM VARIANT ***

Caribbean (*)

Indicator	1985-90	1990-95	1995-00	2000-05	2005-10	2010-15	2015-20	2020-25
Average annual change (000)								
Population increase.....	488	489	484	475	474	482	486	469
Births.....	821	842	840	835	846	871	893	905
Deaths.....	261	269	277	286	302	323	350	382
Net migration.....	---	---	---	---	---	---	---	---
Annual population Total.....	1.50	1.40	1.30	1.20	1.13	1.08	1.04	0.95
growth rate (0/0): Urban.....	2.59	2.33	2.09	1.88	1.73	1.65	1.55	1.43
Rural.....	0.01	-0.04	-0.09	-0.13	-0.17	-0.24	-0.30	-0.39
Crude birth rate (/1000).....	25.3	24.1	22.5	21.0	20.1	19.6	19.0	18.4
Crude death rate (/1000).....	8.0	7.7	7.4	7.2	7.2	7.2	7.5	7.8
Net migration rate (/1000).....	---	---	---	---	---	---	---	---
Total fertility rate (/woman).....	2.99	2.85	2.77	2.72	2.66	2.62	2.59	2.56
Gross reproduction rate (/woman).....	1.46	1.39	1.35	1.33	1.30	1.28	1.26	1.25
Net reproduction rate (/woman).....	1.32	1.27	1.25	1.24	1.22	1.21	1.20	1.20
Infant mortality rate (/1000 births).....	52	46	42	38	35	32	29	26
Life expectancy Males.....	67.1	68.1	69.0	69.9	70.6	71.2	71.7	72.1
at birth Females.....	71.1	72.3	73.3	74.3	75.1	75.8	76.4	77.0
(years): Both sexes.....	69.0	70.2	71.1	72.1	72.8	73.5	74.1	74.5

*** High variant ***

Indicator	1990	1995	2000	2005	2010	2015	2020	2025
Population Total.....	33824	36566	39403	42285	45270	48453	51827	55294
(000) Males.....	16861	18232	19655	21103	22605	24207	25902	27642
Females.....	16963	18335	19748	21182	22665	24246	25925	27653
Functional age groups (0/0)								
Young child:0-4.....	11.8	11.7	11.2	10.6	10.3	10.3	10.2	10.0
Child:5-14.....	19.7	20.0	20.5	20.2	19.3	18.6	18.4	18.3
Youth:15-24.....	20.5	18.0	16.3	16.7	17.3	17.1	16.4	15.9
Elderly:60+.....	9.2	9.3	9.6	10.1	10.7	11.4	12.2	13.7
65+.....	6.4	6.6	6.7	7.0	7.4	8.0	8.5	9.1
Median age (years).....	24.0	25.2	26.2	26.8	27.2	27.7	28.3	28.9

Indicator	1985-90	1990-95	1995-00	2000-05	2005-10	2010-15	2015-20	2020-25
Population growth rate(0/0).....	1.58	1.56	1.49	1.41	1.36	1.36	1.35	1.29
Crude birth rate (/1000).....	26.2	25.8	24.4	23.0	22.3	22.0	21.8	21.3
Crude death rate (/1000).....	8.1	7.7	7.4	7.1	7.0	7.0	7.1	7.3
Net migration rate (/1000).....	---	---	---	---	---	---	---	---
Total fertility rate (/woman).....	3.10	3.08	3.08	3.06	3.03	3.01	2.99	2.97
Gross reproduction rate (/woman).....	1.51	1.50	1.50	1.49	1.48	1.47	1.46	1.45
Net reproduction rate (/woman).....	1.37	1.37	1.39	1.40	1.39	1.39	1.39	1.39

*** Low variant ***

Indicator	1990	1995	2000	2005	2010	2015	2020	2025
Population Total.....	33498	35647	37625	39488	41251	42944	44526	45898
(000) Males.....	16695	17763	18749	19678	20558	21402	22185	22860
Females.....	16804	17884	18876	19810	20693	21542	22340	23038
Functional age groups (0/0)								
Young child:0-4.....	10.9	10.3	9.4	8.7	8.3	8.0	7.7	7.4
Child:5-14.....	19.9	19.6	19.1	17.9	16.6	15.8	15.2	14.8
Youth:15-24.....	20.8	18.4	17.0	17.1	16.8	15.9	14.9	14.4
Elderly:60+.....	9.3	9.5	10.1	10.8	11.8	12.9	14.2	16.5
65+.....	6.5	6.7	7.0	7.5	8.2	9.0	9.9	11.0
Median age (years).....	24.2	25.9	27.6	29.2	30.4	31.7	33.1	34.4

Indicator	1985-90	1990-95	1995-00	2000-05	2005-10	2010-15	2015-20	2020-25
Population growth rate(0/0).....	1.39	1.24	1.08	0.97	0.87	0.80	0.72	0.61
Crude birth rate (/1000).....	24.1	22.5	20.3	18.8	17.7	17.1	16.3	15.4
Crude death rate (/1000).....	8.0	7.7	7.4	7.3	7.3	7.5	7.8	8.3
Net migration rate (/1000).....	---	---	---	---	---	---	---	---
Total fertility rate (/woman).....	2.84	2.63	2.46	2.37	2.29	2.24	2.20	2.17
Gross reproduction rate (/woman).....	1.38	1.28	1.20	1.15	1.12	1.09	1.07	1.06
Net reproduction rate (/woman).....	1.25	1.17	1.11	1.08	1.05	1.04	1.02	1.01

*** Constant fertility variant ***

Indicator	1990	1995	2000	2005	2010	2015	2020	2025
Population Total.....	33851	36711	39755	42964	46440	50312	54654	59442
(000) Males.....	16875	18305	19833	21448	23200	25154	27342	29756
Females.....	16977	18406	19921	21516	23240	25158	27312	29687

Indicator	1985-90	1990-95	1995-00	2000-05	2005-10	2010-15	2015-20	2020-25
Population growth rate(0/0).....	1.60	1.62	1.59	1.55	1.56	1.60	1.66	1.68
Crude birth rate (/1000).....	26.3	26.5	25.5	24.5	24.3	24.5	24.8	25.1
Crude death rate (/1000).....	8.1	7.8	7.5	7.2	7.1	7.0	7.0	7.1

Central America (*)

*** ESTIMATES ***

Indicator	1950	1955	1960	1965	1970	1975	1980	1985
Population total (000)								
Total	37241	43093	50456	59285	69666	81359	92678	104750
Males	18695	21619	25313	29748	34960	40832	46436	52425
Females	18547	21474	25142	29537	34706	40527	46242	52326
Sex ratio(/100 females)	100.8	100.7	100.7	100.7	100.7	100.8	100.4	100.2
Urban	14809	18619	23573	29853	37626	46657	56014	66325
Rural	22432	24474	26883	29432	32041	34702	36664	38425
Per cent urban	39.8	43.2	46.7	50.4	54.0	57.3	60.4	63.3
Functional age groups (0/0)								
Young child: 0-4	17.3	18.5	18.8	18.8	18.5	18.0	15.6	14.7
Child: 5-14	26.4	26.0	26.7	27.9	28.3	28.4	28.7	27.0
Youth: 15-24	19.1	18.8	18.6	18.1	18.5	19.5	20.3	21.1
Elderly: 60+	5.0	5.0	5.0	5.0	5.0	5.0	5.1	5.3
65+	3.2	3.1	3.2	3.2	3.3	3.3	3.4	3.5
School ages: 6-11	---	---	---	---	---	---	---	16.3
12-14	---	---	---	---	---	---	---	8.0
15-17	---	---	---	---	---	---	---	7.2
18-23	---	---	---	---	---	---	---	12.2
Women: 15-49	22.9	22.5	22.1	21.6	21.7	21.9	22.8	23.9
Median age (years)	18.1	17.7	17.2	16.7	16.5	16.7	17.5	18.6
Dependency ratio: Total	88.1	91.3	94.7	99.7	100.3	98.5	91.4	82.8
(/100)								
Aged 0-14	82.1	85.3	88.6	93.2	93.7	92.0	84.8	76.3
Aged 65+	6.0	6.0	6.2	6.4	6.5	6.5	6.6	6.4
Population density(/sq.km.)	15	17	20	24	28	33	37	42

Indicator	1950-55	1955-60	1960-65	1965-70	1970-75	1975-80	1980-85
Average annual change (000)							
Population increase	1170	1473	1766	2076	2339	2264	2415
Births	1900	2191	2526	2884	3223	3139	3306
Deaths	685	671	677	710	721	691	692
Annual population growth rate (0/0): Total	2.92	3.16	3.23	3.23	3.10	2.60	2.45
Urban	4.58	4.72	4.72	4.63	4.30	3.66	3.38
Rural	1.74	1.88	1.81	1.70	1.60	1.10	0.94
Crude birth rate (/1000)	47.3	46.8	46.0	44.7	42.7	36.1	33.5
Crude death rate (/1000)	17.1	14.3	12.3	11.0	9.5	7.9	7.0
Total fertility rate (/woman)	6.76	6.79	6.79	6.68	6.33	5.11	4.47
Gross reproduction rate (/woman)	3.30	3.31	3.31	3.26	3.09	2.49	2.18
Net reproduction rate (/woman)	2.38	2.55	2.67	2.70	2.64	2.20	1.97
Infant mortality rate (/1000 births)	123	107	94	85	77	65	55
Life expectancy (years): Males	47.5	51.4	54.5	56.6	58.9	60.8	62.5
at birth: Females	50.4	54.4	57.6	60.1	63.1	66.2	68.8
(years): Both sexes	48.9	52.9	56.0	58.3	61.0	63.4	65.6

*** Medium variant ***

Indicator	1990	1995	2000	2005	2010	2015	2020	2025
Population total (000)								
Total	117676	131281	145135	159056	172935	186684	200160	213183
Males	58806	65531	72369	79230	86058	92805	99396	105736
Females	58870	65749	72766	79826	86877	93879	100764	107446
Sex ratio(/100 females)	99.9	99.7	99.5	99.3	99.1	98.9	98.6	98.4
Urban	77631	89793	102513	115632	129222	143031	156904	170638
Rural	40045	41488	42622	43424	43713	43653	43256	42544
Per cent urban	66.0	68.4	70.6	72.7	74.7	76.6	78.4	80.0
Functional age groups (0/0)								
Young child: 0-4	13.9	13.0	12.1	11.3	10.6	10.0	9.5	9.1
Child: 5-14	24.8	23.7	22.6	21.5	20.3	19.2	18.3	17.5
Youth: 15-24	21.9	21.0	19.6	19.2	18.6	18.0	17.2	16.5
Elderly: 60+	5.7	6.1	6.5	7.1	7.7	8.7	9.9	11.3
65+	3.8	4.0	4.4	4.8	5.3	5.7	6.5	7.5
School ages: 6-11	15.1	14.4	13.7	13.0	12.2	11.6	11.0	10.5
12-14	7.1	6.8	6.5	6.3	6.0	5.7	5.4	5.2
15-17	7.2	6.4	6.3	6.0	5.8	5.6	5.3	5.1
18-23	12.8	12.6	11.5	11.3	11.0	10.7	10.3	9.9
Women: 15-49	25.2	25.8	26.4	26.8	26.9	26.8	26.3	25.6
Median age (years)	19.8	21.3	22.7	24.0	25.3	26.7	28.1	29.4
Dependency ratio: Total	73.8	68.9	64.3	60.1	56.6	53.7	52.2	51.7
(/100)								
Aged 0-14	67.3	62.1	57.1	52.5	48.3	44.9	42.3	40.2
Aged 65+	6.5	6.8	7.2	7.7	8.2	8.8	9.9	11.4
Population density(/sq.km.)	47	53	58	64	70	75	81	86

(*) Including Belize.

*** MEDIUM VARIANT ***

Central America (**)

Indicator	1985-90	1990-95	1995-00	2000-05	2005-10	2010-15	2015-20	2020-25
Average annual change (000)								
Population increase.....	2585	2721	2771	2784	2776	2750	2695	2605
Births.....	3456	3590	3667	3724	3779	3840	3898	3951
Deaths.....	700	716	748	800	870	963	1081	1230
Net migration.....	---	---	---	---	---	---	---	---
Annual population Total.....	2.33	2.19	2.01	1.83	1.67	1.53	1.39	1.26
growth rate (0/0): Urban.....	3.15	2.91	2.65	2.41	2.22	2.03	1.85	1.68
Rural.....	0.83	0.71	0.54	0.37	0.13	-0.03	-0.18	-0.33
Crude birth rate (/1000).....	31.1	28.8	26.5	24.5	22.8	21.4	20.2	19.1
Crude death rate (/1000).....	6.3	5.8	5.4	5.3	5.2	5.4	5.6	6.0
Net migration rate (/1000).....	---	---	---	---	---	---	---	---
Total fertility rate (/woman).....	3.91	3.45	3.12	2.88	2.71	2.60	2.51	2.45
Gross reproduction rate (/woman).....	1.91	1.69	1.52	1.41	1.32	1.27	1.23	1.19
Net reproduction rate (/woman).....	1.75	1.57	1.43	1.33	1.27	1.22	1.18	1.15
Infant mortality rate (/1000 births)	47	39	33	29	25	22	20	18
Life expectancy Males.....	64.7	66.5	67.8	68.9	69.7	70.4	70.9	71.2
at birth Females.....	70.7	72.5	73.9	75.0	75.9	76.6	77.1	77.5
(years): Both sexes.....	67.6	69.4	70.8	71.9	72.8	73.5	74.0	74.3

*** High variant ***

Indicator	1990	1995	2000	2005	2010	2015	2020	2025
Population Total.....	118173	132812	148214	164138	180528	197308	214445	231681
(000) Males.....	59060	66312	73938	81821	89928	98219	106673	115156
Females.....	59114	66500	74275	82317	90600	99089	107773	116525
Functional age groups (0/0)								
Young child:0-4.....	14.2	13.7	12.9	12.2	11.6	11.0	10.6	10.2
Child:5-14.....	24.7	23.8	23.2	22.4	21.4	20.5	19.6	19.0
Youth:15-24.....	21.8	20.7	19.2	18.9	18.7	18.3	17.7	17.2
Elderly:60+.....	5.7	6.0	6.4	6.9	7.4	8.2	9.2	10.4
65+.....	3.7	4.0	4.3	4.6	5.0	5.4	6.1	6.9
Median age (years).....	19.7	21.0	22.1	23.1	24.1	25.1	26.3	27.3

Indicator	1985-90	1990-95	1995-00	2000-05	2005-10	2010-15	2015-20	2020-25
Population growth rate(0/0).....	2.41	2.34	2.19	2.04	1.90	1.78	1.67	1.55
Crude birth rate (/1000).....	31.9	30.3	28.4	26.5	25.0	23.7	22.6	21.6
Crude death rate (/1000).....	6.3	5.8	5.4	5.2	5.2	5.2	5.4	5.7
Net migration rate (/1000).....	---	---	---	---	---	---	---	---
Total fertility rate (/woman).....	4.03	3.66	3.39	3.20	3.06	2.94	2.85	2.78
Gross reproduction rate (/woman).....	1.96	1.79	1.66	1.56	1.49	1.43	1.39	1.35
Net reproduction rate (/woman).....	1.80	1.67	1.56	1.48	1.43	1.38	1.34	1.31

*** Low variant ***

Indicator	1990	1995	2000	2005	2010	2015	2020	2025
Population Total.....	116159	127110	138116	149176	160042	170312	179808	188429
(000) Males.....	58033	63406	68792	74197	79492	84471	89043	93152
Females.....	58126	63704	69323	74979	80550	85841	90765	95277
Functional age groups (0/0)								
Young child:0-4.....	12.7	11.4	10.7	10.1	9.5	8.9	8.3	7.9
Child:5-14.....	25.2	23.3	20.8	19.2	18.3	17.6	16.7	15.8
Youth:15-24.....	22.2	21.7	20.6	19.4	17.5	16.5	16.0	15.6
Elderly:60+.....	5.7	6.3	6.9	7.6	8.3	9.5	11.0	12.8
65+.....	3.8	4.2	4.6	5.1	5.7	6.3	7.3	8.5
Median age (years).....	20.1	22.1	23.9	25.7	27.5	29.3	30.9	32.3

Indicator	1985-90	1990-95	1995-00	2000-05	2005-10	2010-15	2015-20	2020-25
Population growth rate(0/0).....	2.07	1.80	1.66	1.54	1.41	1.24	1.08	0.94
Crude birth rate (/1000).....	28.4	24.9	23.1	21.8	20.4	18.9	17.5	16.5
Crude death rate (/1000).....	6.2	5.7	5.4	5.4	5.5	5.7	6.0	6.5
Net migration rate (/1000).....	---	---	---	---	---	---	---	---
Total fertility rate (/woman).....	3.53	2.89	2.59	2.42	2.32	2.25	2.21	2.17
Gross reproduction rate (/woman).....	1.72	1.41	1.26	1.18	1.13	1.10	1.08	1.06
Net reproduction rate (/woman).....	1.58	1.32	1.19	1.12	1.09	1.06	1.04	1.03

*** Constant fertility variant ***

Indicator	1990	1995	2000	2005	2010	2015	2020	2025
Population Total.....	119939	138377	159665	183619	210727	241908	278088	319970
(000) Males.....	59959	69148	79774	91749	105316	120941	139090	160116
Females.....	59980	69229	79891	91870	105410	120967	138998	159854

Indicator	1985-90	1990-95	1995-00	2000-05	2005-10	2010-15	2015-20	2020-25
Population growth rate(0/0).....	2.71	2.86	2.86	2.80	2.75	2.76	2.79	2.81
Crude birth rate (/1000).....	35.0	35.6	35.0	33.9	33.1	32.9	33.0	33.1
Crude death rate (/1000).....	6.4	5.9	5.5	5.1	4.9	4.8	4.7	4.7

South America (*)

*** ESTIMATES ***

Indicator	1950	1955	1960	1965	1970	1975	1980	1985
Population total (000)								
Total.....	111594	128420	147242	168865	191138	214848	240829	268277
Males.....	56030	64470	73841	84588	95634	107391	120278	133863
Females.....	55564	63950	73401	84276	95504	107457	120551	134414
Sex ratio(/100 females).....	100.8	100.8	100.6	100.4	100.1	99.9	99.8	99.6
Urban.....	48211	60879	76096	94441	114651	137771	164126	192866
Rural.....	63384	67541	71147	74423	76487	77077	76702	75410
Per cent urban.....	43.2	47.4	51.7	55.9	60.0	64.1	68.2	71.9
Functional age groups (0/0)								
Young child: 0-4.....	16.0	16.6	16.5	16.4	15.1	14.2	13.8	13.2
Child: 5-14.....	23.8	24.2	25.3	25.8	26.1	25.4	23.9	23.2
Youth: 15-24.....	19.0	18.2	17.7	17.9	19.0	19.9	20.4	20.0
Elderly: 60+.....	5.3	5.5	5.7	6.0	6.2	6.6	6.8	7.1
65+.....	3.2	3.4	3.6	3.8	4.0	4.2	4.5	4.7
School ages: 6-11.....	-----	-----	-----	-----	-----	-----	-----	14.2
12-14.....	-----	-----	-----	-----	-----	-----	-----	6.5
15-17.....	-----	-----	-----	-----	-----	-----	-----	6.3
18-23.....	-----	-----	-----	-----	-----	-----	-----	11.9
Women: 15-49.....	24.2	23.6	23.0	22.7	23.1	23.7	24.5	25.0
Median age (years).....	20.1	19.8	19.4	19.0	19.2	19.9	20.7	21.7
Dependency ratio: Total.....	75.5	79.0	83.0	85.0	82.5	78.0	73.2	69.9
(/100) Aged 0-14.....	69.8	72.9	76.6	78.0	75.2	70.4	65.3	61.9
Aged 65+.....	5.6	6.0	6.5	7.0	7.3	7.6	7.8	8.0
Population density(/sq.km.).....	6	7	8	9	11	12	14	15

Indicator	1950-55	1955-60	1960-65	1965-70	1970-75	1975-80	1980-85
Average annual change (000)							
Population increase.....	3365	3764	4325	4455	4742	5196	5490
Births.....	4992	5602	6282	6476	6735	7252	7656
Deaths.....	1777	1835	1909	1954	1978	2029	2092
Annual population growth rate (0/0):							
Total.....	2.81	2.74	2.74	2.48	2.34	2.28	2.16
Urban.....	4.67	4.46	4.32	3.88	3.67	3.50	3.23
Rural.....	1.27	1.04	0.90	0.55	0.15	-0.10	-0.34
Crude birth rate (/1000).....	41.6	40.6	39.7	36.0	33.2	31.8	30.1
Crude death rate (/1000).....	14.8	13.3	12.1	10.9	9.7	8.9	8.2
Total fertility rate (/woman).....	5.68	5.72	5.75	5.21	4.61	4.20	3.81
Gross reproduction rate (/woman).....	2.77	2.79	2.80	2.54	2.25	2.05	1.86
Net reproduction rate (/woman).....	2.11	2.20	2.28	2.11	1.93	1.80	1.66
Infant mortality rate (/1000 births).....	127	115	104	94	84	73	64
Life expectancy (years):							
at birth Males.....	51.0	53.4	55.4	57.1	58.9	60.6	62.3
Females.....	54.4	57.1	59.4	61.4	63.5	65.5	67.4
Both sexes.....	52.7	55.2	57.4	59.2	61.1	63.0	64.8

*** Medium variant ***

Indicator	1990	1995	2000	2005	2010	2015	2020	2025
Population total (000)								
Total.....	296716	325672	354759	383775	412540	440786	468004	493732
Males.....	147927	162229	176580	190875	205016	218848	232118	244599
Females.....	148788	163443	178178	192899	207524	221939	235885	249133
Sex ratio(/100 females).....	99.4	99.3	99.1	99.0	98.8	98.6	98.4	98.2
Urban.....	222819	253302	283776	313916	343422	372788	401533	429173
Rural.....	73896	72371	70983	69858	69118	67999	66471	64559
Per cent urban.....	75.1	77.8	80.0	81.8	83.2	84.6	85.8	86.9
Functional age groups (0/0)								
Young child: 0-4.....	12.6	11.8	11.1	10.5	9.9	9.4	9.0	8.6
Child: 5-14.....	22.7	21.9	21.0	20.0	19.0	18.2	17.5	16.8
Youth: 15-24.....	19.1	18.8	18.8	18.4	17.9	17.2	16.6	16.1
Elderly: 60+.....	7.5	7.8	8.2	8.7	9.4	10.6	11.8	13.3
65+.....	5.0	5.3	5.6	5.9	6.3	7.0	7.9	9.0
School ages: 6-11.....	13.8	13.3	12.7	12.1	11.5	11.0	10.5	10.1
12-14.....	6.4	6.3	6.1	5.9	5.6	5.4	5.2	5.0
15-17.....	6.0	6.1	5.9	5.7	5.5	5.3	5.1	4.9
18-23.....	11.3	11.1	11.1	10.9	10.7	10.3	9.9	9.6
Women: 15-49.....	25.4	25.9	26.3	26.4	26.0	26.0	25.8	25.5
Median age (years).....	22.6	23.6	24.5	25.7	26.9	28.1	29.4	30.5
Dependency ratio: Total.....	67.4	64.1	60.5	57.1	54.5	53.0	52.4	52.3
(/100) Aged 0-14.....	59.0	55.4	51.5	47.8	44.7	42.3	40.3	38.6
Aged 65+.....	8.4	8.7	9.0	9.3	9.8	10.7	12.1	13.7
Population density(/sq.km.).....	17	18	20	22	23	25	26	28

(*) Including Falkland Islands (Malvinas) and French Guiana.

*** MEDIUM VARIANT ***

South America (*)

Indicator	1985-90	1990-95	1995-00	2000-05	2005-10	2010-15	2015-20	2020-25
Average annual change (000)								
Population increase	5688	5791	5817	5803	5753	5649	5443	5146
Births	7970	8162	8281	8413	8543	8652	8708	8733
Deaths	2190	2289	2401	2555	2740	2952	3214	3537
Net migration	---	---	---	---	---	---	---	---
Annual population growth rate (0/0):								
Total	2.01	1.86	1.71	1.57	1.45	1.32	1.20	1.07
Urban	2.89	2.56	2.27	2.02	1.80	1.64	1.49	1.33
Rural	-0.41	-0.42	-0.39	-0.32	-0.21	-0.33	-0.45	-0.58
Crude birth rate (/1000)	28.2	26.2	24.3	22.8	21.5	20.3	19.2	18.2
Crude death rate (/1000)	7.8	7.4	7.1	6.9	6.9	6.9	7.1	7.4
Net migration rate (/1000)	---	---	---	---	---	---	---	---
Total fertility rate (/woman)	3.48	3.21	2.98	2.79	2.65	2.53	2.43	2.35
Gross reproduction rate (/woman)	1.70	1.57	1.46	1.36	1.29	1.24	1.19	1.15
Net reproduction rate (/woman)	1.54	1.44	1.35	1.28	1.22	1.17	1.13	1.10
Infant mortality rate (/1000 births)	57	52	46	41	37	34	31	28
Life expectancy (years):								
at birth Males	63.5	64.8	65.9	66.9	67.8	68.5	69.2	69.7
at birth Females	68.9	70.3	71.6	72.7	73.6	74.5	75.2	75.8
Both sexes	66.2	67.5	68.7	69.7	70.6	71.4	72.1	72.7

*** High variant ***

Indicator	1990	1995	2000	2005	2010	2015	2020	2025
Population (000)								
Total	297940	329540	362739	397091	432527	469139	506669	544546
Males	148547	164186	180620	197616	215136	233205	251700	270336
Females	149393	165354	182119	199474	217392	235934	254969	274210
Functional age groups (0/0)								
Young child: 0-4	12.9	12.5	12.0	11.5	11.0	10.7	10.4	10.0
Child: 5-14	22.6	22.1	21.6	21.0	20.3	19.7	19.1	18.7
Youth: 15-24	19.1	18.6	18.4	18.1	17.9	17.6	17.2	16.8
Elderly: 60+	7.5	7.7	8.0	8.4	9.0	9.9	10.9	12.0
65+	5.0	5.3	5.5	5.7	6.0	6.6	7.3	8.1
Median age (years)	22.5	23.2	23.9	24.7	25.5	26.3	27.1	27.9

Indicator	1985-90	1990-95	1995-00	2000-05	2005-10	2010-15	2015-20	2020-25
Population growth rate(0/0)	2.10	2.02	1.92	1.81	1.71	1.63	1.54	1.44
Crude birth rate (/1000)	29.1	27.8	26.5	25.1	24.0	23.1	22.3	21.5
Crude death rate (/1000)	7.8	7.4	7.1	6.9	6.8	6.8	6.8	7.0
Net migration rate (/1000)	---	---	---	---	---	---	---	---
Total fertility rate (/woman)	3.60	3.45	3.32	3.18	3.07	2.97	2.89	2.81
Gross reproduction rate (/woman)	1.76	1.68	1.62	1.55	1.50	1.45	1.41	1.37
Net reproduction rate (/woman)	1.59	1.55	1.50	1.46	1.41	1.38	1.34	1.31

*** Low variant ***

Indicator	1990	1995	2000	2005	2010	2015	2020	2025
Population (000)								
Total	294882	320261	344449	367851	390343	411601	430985	448125
Males	147000	159491	171364	182818	193784	204079	213386	221522
Females	147883	160770	173085	185033	196559	207522	217599	226604
Functional age groups (0/0)								
Young child: 0-4	12.0	10.9	10.0	9.4	8.9	8.4	7.9	7.5
Child: 5-14	22.8	21.7	20.1	18.5	17.4	16.6	15.9	15.2
Youth: 15-24	19.3	19.2	19.3	18.7	17.6	16.4	15.6	15.1
Elderly: 60+	7.5	8.0	8.4	9.0	10.0	11.3	12.8	14.6
65+	5.0	5.4	5.8	6.2	6.7	7.5	8.6	9.9
Median age (years)	22.8	24.0	25.4	27.0	28.6	30.2	31.8	33.2

Indicator	1985-90	1990-95	1995-00	2000-05	2005-10	2010-15	2015-20	2020-25
Population growth rate(0/0)	1.89	1.65	1.46	1.31	1.19	1.06	0.92	0.78
Crude birth rate (/1000)	26.9	24.0	21.8	20.3	19.0	17.9	16.7	15.7
Crude death rate (/1000)	7.7	7.3	7.0	7.0	7.0	7.2	7.4	7.8
Net migration rate (/1000)	---	---	---	---	---	---	---	---
Total fertility rate (/woman)	3.30	2.89	2.59	2.40	2.26	2.18	2.12	2.08
Gross reproduction rate (/woman)	1.61	1.41	1.26	1.17	1.10	1.06	1.03	1.02
Net reproduction rate (/woman)	1.46	1.30	1.18	1.10	1.04	1.01	0.99	0.97

*** Constant fertility variant ***

Indicator	1990	1995	2000	2005	2010	2015	2020	2025
Population (000)								
Total	299670	335029	374142	416986	464209	516834	575601	640968
Males	149425	166969	186401	207704	231202	257395	286669	319258
Females	150246	168060	187741	209282	233007	259439	288933	321711

Indicator	1985-90	1990-95	1995-00	2000-05	2005-10	2010-15	2015-20	2020-25
Population growth rate(0/0)	2.21	2.23	2.21	2.17	2.15	2.15	2.15	2.15
Crude birth rate (/1000)	30.3	30.0	29.4	28.7	28.2	28.1	28.1	28.0
Crude death rate (/1000)	7.8	7.5	7.1	6.9	6.7	6.5	6.5	6.4

Northern America (*)

*** ESTIMATES ***

Indicator	1950	1955	1960	1965	1970	1975	1980	1985
Population total (000)								
Total	166075	181742	198663	214076	226480	238807	251910	264777
Males	82851	90379	98436	105552	111090	116748	122871	129283
Females	83224	91363	100227	108524	115389	122060	129039	135494
Sex ratio(/100 Females)	99.6	98.9	98.2	97.3	96.3	95.6	95.2	95.4
Urban	106105	121739	138877	154092	167147	176348	186217	197396
Rural	59970	60003	59786	59984	59333	62459	65692	67381
Per cent urban	63.9	67.0	69.9	72.0	73.8	73.8	73.9	74.6
Functional age groups (0/0)								
Young child: 0-4	10.9	11.3	11.4	10.3	8.4	7.5	7.2	7.5
Child: 5-14	16.3	18.4	19.9	20.4	20.0	17.8	15.3	14.2
Youth: 15-24	14.8	13.2	13.7	15.9	17.9	18.9	18.8	16.6
Elderly: 60+	12.1	12.7	13.0	13.2	13.8	14.6	15.5	16.4
65+	8.1	8.7	9.1	9.3	9.6	10.3	11.1	11.8
School ages: 6-11	---	---	---	---	---	---	---	8.4
12-14	---	---	---	---	---	---	---	4.3
15-17	---	---	---	---	---	---	---	4.5
18-23	---	---	---	---	---	---	---	10.3
Women: 15-49	25.5	24.0	23.1	23.1	23.9	24.9	25.9	26.3
Median age (years)	30.0	29.9	29.1	27.9	27.7	28.6	29.9	31.5
Dependency ratio: Total	54.4	62.3	67.6	66.8	61.4	55.3	50.8	50.3
(/100)								
Aged 0-14	41.9	48.3	52.4	51.3	45.9	39.3	34.0	32.6
Aged 65+	12.5	14.1	15.2	15.5	15.5	16.0	16.8	17.7
Population density(/sq.km.)	8	8	9	10	11	11	12	12

Indicator	1950-55	1955-60	1960-65	1965-70	1970-75	1975-80	1980-85
Average annual change (000)							
Population increase	3133	3384	3083	2481	2466	2620	2573
Births	4274	4673	4578	3974	3664	3705	4036
Deaths	1641	1766	1908	2051	2104	2088	2185
Annual population growth rate (0/0): Total	1.80	1.78	1.49	1.13	1.06	1.07	1.00
Urban	2.75	2.63	2.08	1.63	1.07	1.09	1.17
Rural	0.01	-0.07	0.07	-0.22	1.03	1.01	0.51
Crude birth rate (/1000)	24.6	24.6	22.2	18.0	15.7	15.1	15.6
Crude death rate (/1000)	9.4	9.3	9.2	9.3	9.0	8.5	8.5
Total fertility rate (/woman)	3.47	3.72	3.34	2.54	1.97	1.91	1.80
Gross reproduction rate (/woman)	1.69	1.81	1.63	1.24	0.96	0.93	0.88
Net reproduction rate (/woman)	1.61	1.74	1.57	1.20	0.95	0.92	0.86
Infant mortality rate (/1000 births)	29	27	25	22	18	14	11
Life expectancy (years): Males	66.3	66.8	66.9	67.1	67.7	69.5	71.1
at birth Females	72.0	73.1	73.6	74.1	75.4	77.3	78.4
(years): Both sexes	69.0	69.8	70.1	70.5	71.5	73.3	74.7

*** Medium variant ***

Indicator	1990	1995	2000	2005	2010	2015	2020	2025
Population total (000)								
Total	275865	285843	294712	302946	311205	319273	326387	331957
Males	134750	139698	144149	148332	152524	156540	159969	162570
Females	141115	146145	150563	154615	158681	162732	166418	169387
Sex ratio(/100 Females)	95.5	95.6	95.7	95.9	96.1	96.2	96.1	96.0
Urban	207401	217520	227715	238261	249559	261304	272057	281283
Rural	68465	68324	66997	64685	61646	57969	54330	50674
Per cent urban	75.2	76.1	77.3	78.6	80.2	81.8	83.4	84.7
Functional age groups (0/0)								
Young child: 0-4	7.3	6.8	6.4	6.2	6.2	6.1	6.0	5.8
Child: 5-14	14.1	14.2	13.6	12.9	12.3	12.1	12.1	11.9
Youth: 15-24	14.4	13.4	13.5	13.7	13.2	12.5	12.0	11.9
Elderly: 60+	16.8	16.7	16.8	17.6	19.4	21.9	24.5	26.7
65+	12.5	12.8	12.8	12.9	13.6	15.4	17.6	19.9
School ages: 6-11	8.6	8.6	8.1	7.6	7.3	7.3	7.3	7.2
12-14	4.1	4.2	4.2	4.0	3.7	3.6	3.6	3.6
15-17	4.1	4.0	4.2	4.1	3.8	3.6	3.6	3.6
18-23	8.7	8.0	8.0	8.3	8.0	7.5	7.2	7.1
Women: 15-49	26.4	26.1	25.6	24.6	23.4	22.2	21.5	21.3
Median age (years)	33.1	34.9	36.6	38.0	39.0	39.7	40.4	41.1
Dependency ratio: Total	51.2	51.2	48.9	46.9	47.3	50.6	55.3	60.4
(/100)								
Aged 0-14	32.4	31.8	29.9	28.0	27.2	27.4	28.0	28.5
Aged 65+	18.8	19.4	19.1	18.9	20.1	23.1	27.3	31.9
Population density(/sq.km.)	13	13	14	14	14	15	15	15

(*) Including Bermuda, Greenland and St. Pierre and Miquelon.

*** MEDIUM VARIANT ***

Northern America (*)

Indicator	1985-90	1990-95	1995-00	2000-05	2005-10	2010-15	2015-20	2020-25
Average annual change (000)								
Population increase.....	2218	1996	1774	1647	1652	1614	1423	1114
Births.....	4052	3916	3791	3762	3854	3923	3904	3856
Deaths.....	2342	2441	2543	2640	2728	2835	3006	3268
Net migration.....	---	---	---	---	---	---	---	---
Annual population growth rate (O/O):								
Total.....	0.82	0.71	0.61	0.55	0.54	0.51	0.44	0.34
Urban.....	0.99	0.95	0.92	0.91	0.93	0.92	0.81	0.67
Rural.....	0.32	-0.04	-0.39	-0.70	-0.96	-1.23	-1.30	-1.39
Crude birth rate (/1000).....	15.0	13.9	13.1	12.6	12.6	12.4	12.1	11.7
Crude death rate (/1000).....	8.7	8.7	8.8	8.8	8.9	9.0	9.3	9.9
Net migration rate (/1000).....	---	---	---	---	---	---	---	---
Total fertility rate (/woman).....	1.81	1.83	1.86	1.88	1.92	1.94	1.94	1.94
Gross reproduction rate (/woman).....	0.88	0.89	0.91	0.92	0.93	0.94	0.94	0.94
Net reproduction rate (/woman).....	0.87	0.88	0.89	0.90	0.92	0.93	0.93	0.93
Infant mortality rate (/1000 births)	10	8	7	6	6	6	5	5
Life expectancy (years):								
at birth Males.....	72.1	72.9	73.8	74.6	75.2	75.8	76.2	76.7
at birth Females.....	79.2	79.9	80.4	81.0	81.6	82.0	82.5	82.9
Both sexes.....	75.6	76.5	77.1	77.8	78.4	78.9	79.4	79.8

*** High variant ***

Indicator	1990	1995	2000	2005	2010	2015	2020	2025
Population (000)								
Total.....	278056	291526	304704	318174	332278	346693	361016	374656
Males.....	135816	142492	149090	155894	163019	170226	177284	183953
Females.....	142240	149034	155614	162281	169259	176467	183732	190703
Functional age groups (O/O)								
Young child:0-4.....	7.5	7.4	7.1	7.1	7.1	7.1	7.0	7.0
Child:5-14.....	14.1	14.3	14.2	13.9	13.6	13.6	13.6	13.6
Youth:15-24.....	14.4	13.4	13.3	13.6	13.5	13.2	12.9	13.0
Elderly:60+.....	16.6	16.5	16.4	16.9	18.4	20.4	22.5	24.2
65+.....	12.4	12.6	12.4	12.4	12.9	14.3	16.1	18.0
Median age (years).....	33.0	34.5	35.9	36.8	37.3	37.5	37.7	37.9

Indicator	1985-90	1990-95	1995-00	2000-05	2005-10	2010-15	2015-20	2020-25
Population growth rate(O/O).....	0.98	0.95	0.88	0.87	0.87	0.85	0.81	0.74
Crude birth rate (/1000).....	15.4	15.1	14.6	14.5	14.5	14.5	14.3	14.2
Crude death rate (/1000).....	8.6	8.6	8.6	8.5	8.5	8.5	8.7	9.1
Net migration rate (/1000).....	---	---	---	---	---	---	---	---
Total fertility rate (/woman).....	1.86	1.98	2.08	2.18	2.24	2.24	2.25	2.25
Gross reproduction rate (/woman).....	0.91	0.96	1.01	1.06	1.09	1.09	1.09	1.09
Net reproduction rate (/woman).....	0.89	0.95	1.00	1.05	1.07	1.08	1.08	1.08

*** Low variant ***

Indicator	1990	1995	2000	2005	2010	2015	2020	2025
Population (000)								
Total.....	274139	281376	286674	290593	293969	296589	297775	296918
Males.....	133923	137525	140204	142232	143977	145255	145699	145058
Females.....	140216	143851	146469	148362	149992	151334	152077	151860
Functional age groups (O/O)								
Young child:0-4.....	7.1	6.3	5.7	5.3	5.2	5.1	4.8	4.6
Child:5-14.....	14.1	14.1	13.1	11.9	10.9	10.5	10.3	10.0
Youth:15-24.....	14.4	13.5	13.7	13.8	12.9	11.8	11.0	10.6
Elderly:60+.....	16.8	16.9	17.2	18.2	20.3	23.2	26.4	29.2
65+.....	12.5	13.0	13.1	13.3	14.3	16.3	19.0	21.9
Median age (years).....	33.2	35.2	37.1	39.0	40.5	41.8	43.1	44.2

Indicator	1985-90	1990-95	1995-00	2000-05	2005-10	2010-15	2015-20	2020-25
Population growth rate(O/O).....	0.70	0.52	0.37	0.27	0.23	0.18	0.08	-0.06
Crude birth rate (/1000).....	14.5	12.9	11.5	10.7	10.5	10.2	9.7	9.1
Crude death rate (/1000).....	8.7	8.7	8.9	9.0	9.2	9.4	9.9	10.7
Net migration rate (/1000).....	---	---	---	---	---	---	---	---
Total fertility rate (/woman).....	1.75	1.69	1.63	1.59	1.58	1.58	1.58	1.58
Gross reproduction rate (/woman).....	0.85	0.82	0.80	0.77	0.77	0.77	0.77	0.77
Net reproduction rate (/woman).....	0.84	0.81	0.78	0.76	0.76	0.76	0.76	0.76

*** Constant fertility variant ***

Indicator	1990	1995	2000	2005	2010	2015	2020	2025
Population (000)								
Total.....	276321	286586	295471	302981	310650	317802	323601	327872
Males.....	134950	140011	144438	148154	152208	155919	158941	160837
Females.....	141371	146574	151033	154827	158441	161883	164661	167035

Indicator	1985-90	1990-95	1995-00	2000-05	2005-10	2010-15	2015-20	2020-25
Population growth rate(O/O).....	0.85	0.73	0.61	0.50	0.50	0.46	0.36	0.26
Crude birth rate (/1000).....	14.8	13.6	12.6	12.0	11.8	11.5	11.1	10.7
Crude death rate (/1000).....	8.7	8.7	8.7	8.8	8.9	9.1	9.4	10.1

Indicator	1950	1955	1960	1965	1970	1975	1980	1985
Population total (000)								
Total	1377259	1513631	1668343	1860881	2101869	2354157	2583436	2835165
Males	706069	774137	852458	950832	1074077	1203963	1322919	1451701
Females	671190	739494	815885	910048	1027792	1150194	1260517	1383465
Sex ratio(/100 Females)	105.2	104.7	104.5	104.5	104.5	104.7	105.0	104.9
Urban	226454	276326	359398	413200	481104	568172	678336	853018
Rural	1150805	1237305	1308945	1447681	1620765	1785985	1905099	1982148
Per cent urban	16.4	18.3	21.5	22.2	22.9	24.1	26.3	30.1
Functional age groups (0/0)								
Young child: 0-4	14.6	16.0	15.3	15.7	15.8	14.6	12.5	12.2
Child: 5-14	22.1	22.3	24.2	24.7	24.5	25.3	25.1	22.7
Youth: 15-24	18.9	18.3	17.4	17.4	18.5	19.0	19.5	20.6
Elderly: 60+	6.7	6.6	6.5	6.4	6.4	6.5	6.8	7.3
65+	4.0	4.1	4.1	4.0	4.0	4.1	4.4	4.7
School ages: 6-11	---	---	---	---	---	---	---	13.5
12-14	---	---	---	---	---	---	---	7.0
15-17	---	---	---	---	---	---	---	6.8
18-23	---	---	---	---	---	---	---	12.0
Women: 15-49	23.9	23.3	22.8	22.5	22.7	22.8	23.6	24.6
Median age (years)	21.9	21.3	20.9	20.1	19.7	20.1	21.0	22.1
Dependency ratio: Total	68.7	73.4	77.4	79.8	79.6	78.6	72.5	65.4
(/100)								
Aged 0-14	61.8	66.3	70.1	72.6	72.5	71.3	64.9	57.6
Aged 65+	6.8	7.1	7.3	7.2	7.2	7.4	7.6	7.7
Population density(/sq.km.)	50	55	60	67	76	85	94	103

Indicator	1950-55	1955-60	1960-65	1965-70	1970-75	1975-80	1980-85
Average annual change (000)							
Population increase	27274	30942	38507	48198	50458	45856	50346
Births	62022	63041	69769	76156	77595	73244	76919
Deaths	34822	32485	31276	28026	27559	26515	26376
Annual population growth rate (0/0): Total	1.89	1.95	2.18	2.44	2.27	1.86	1.86
Urban	3.98	5.26	2.79	3.04	3.33	3.54	4.58
Rural	1.45	1.13	2.01	2.26	1.94	1.29	0.79
Crude birth rate (/1000)	42.9	39.6	39.5	38.4	34.8	29.7	28.4
Crude death rate (/1000)	24.1	20.4	17.7	14.1	12.4	10.7	9.7
Total fertility rate (/woman)	5.92	5.57	5.71	5.69	5.06	4.06	3.71
Gross reproduction rate (/woman)	2.88	2.71	2.78	2.77	2.46	1.98	1.80
Net reproduction rate (/woman)	1.78	1.78	1.95	2.12	1.94	1.59	1.49
Infant mortality rate (/1000 births)	181	164	133	110	99	91	83
Life expectancy (years): Males	41.4	44.6	48.1	52.8	55.5	57.7	59.6
at birth: Females	42.7	45.9	49.1	53.9	56.5	58.9	61.6
(years): Both sexes	42.0	45.2	48.6	53.4	56.0	58.3	60.5

*** Medium variant ***

Indicator	1990	1995	2000	2005	2010	2015	2020	2025
Population total (000)								
Total	3112695	3413343	3712542	3987644	4239523	4478513	4699827	4912484
Males	1593131	1745787	1897279	2035790	2161713	2280256	2388818	2492024
Females	1519565	1667556	1815263	1951853	2077810	2198257	2311008	2420461
Sex ratio(/100 females)	104.8	104.7	104.5	104.3	104.0	103.7	103.4	103.0
Urban	1070375	1319133	1585438	1850542	2107503	2376430	2649015	2923758
Rural	2042320	2094210	2127103	2137101	2132020	2102083	2050812	1988726
Per cent urban	34.4	38.6	42.7	46.4	49.7	53.1	56.4	59.5
Functional age groups (0/0)								
Young child: 0-4	12.1	11.9	11.0	9.8	8.9	8.4	7.8	7.6
Child: 5-14	20.8	20.6	20.6	20.0	18.6	17.0	15.8	15.0
Youth: 15-24	20.5	18.6	17.2	17.4	17.9	17.7	16.7	15.4
Elderly: 60+	7.7	8.2	8.7	9.1	9.9	11.2	12.5	14.2
65+	5.0	5.4	5.8	6.2	6.6	7.3	8.5	9.6
School ages: 6-11	12.5	12.6	12.6	12.1	11.1	10.1	9.5	9.0
12-14	6.0	5.7	5.8	5.9	5.7	5.2	4.8	4.5
15-17	6.3	5.4	5.5	5.6	5.6	5.4	4.9	4.5
18-23	12.3	11.3	10.1	10.2	10.6	10.6	10.1	9.3
Women: 15-49	25.3	25.4	25.4	25.5	25.9	26.0	25.6	25.0
Median age (years)	23.3	24.5	25.7	26.8	28.0	29.3	30.9	32.5
Dependency ratio: Total	61.0	60.7	59.8	56.5	51.8	48.4	47.3	47.4
(/100)								
Aged 0-14	52.9	52.1	50.5	46.7	41.8	37.6	34.8	33.3
Aged 65+	8.0	8.7	9.3	9.7	10.0	10.8	12.4	14.1
Population density(/sq.km.)	113	124	135	145	154	162	170	178

*** MEDIUM VARIANT ***

Asia

Indicator	1985-90	1990-95	1995-00	2000-05	2005-10	2010-15	2015-20	2020-25
Average annual change (000)								
Population increase.....	55506	60130	59840	55020	50376	47798	44263	42532
Births.....	82564	87734	87882	83562	79781	78518	76760	77468
Deaths.....	26847	27462	27888	28406	29268	30590	32372	34808
Net migration.....	---	---	---	---	---	---	---	---
Annual population growth rate (0/0):								
Total.....	1.87	1.84	1.68	1.43	1.23	1.10	0.96	0.88
Urban.....	4.54	4.18	3.68	3.09	2.60	2.40	2.17	1.97
Rural.....	0.60	0.50	0.31	0.09	-0.05	-0.28	-0.49	-0.61
Crude birth rate (/1000).....	27.8	26.9	24.7	21.7	19.4	18.0	16.7	16.1
Crude death rate (/1000).....	9.0	8.4	7.8	7.4	7.1	7.0	7.1	7.2
Net migration rate (/1000).....	---	---	---	---	---	---	---	---
Total fertility rate (/woman).....	3.48	3.26	3.02	2.75	2.50	2.30	2.12	2.06
Gross reproduction rate (/woman).....	1.69	1.59	1.47	1.34	1.22	1.12	1.03	1.00
Net reproduction rate (/woman).....	1.44	1.38	1.31	1.21	1.12	1.05	0.97	0.96
Infant mortality rate (/1000 births).....	72	64	56	50	44	37	32	27
Life expectancy (years):								
Males.....	61.7	63.5	65.2	66.8	68.1	69.4	70.4	71.4
Females.....	63.9	66.0	67.9	69.7	71.4	72.9	74.3	75.5
Both sexes.....	62.7	64.7	66.5	68.2	69.7	71.1	72.3	73.4

*** High variant ***

Indicator	1990	1995	2000	2005	2010	2015	2020	2025
Population (000)								
Total.....	3140831	3477986	3825056	4154667	4472331	4795257	5128448	5464152
Males.....	1607645	1779094	1955186	2121675	2281330	2442865	2608682	2774807
Females.....	1533186	1698892	1869870	2032992	2191001	2352392	2519766	2689344
Functional age groups (0/0)								
Young child: 0-4.....	12.9	12.7	12.0	10.8	9.9	9.6	9.4	9.1
Child: 5-14.....	20.6	21.0	21.6	21.2	19.9	18.3	17.4	17.1
Youth: 15-24.....	20.3	18.2	16.7	17.4	18.3	18.3	17.3	16.0
Elderly: 60+.....	7.7	8.1	8.4	8.7	9.4	10.5	11.5	12.8
65+.....	5.0	5.3	5.7	6.0	6.3	6.8	7.7	8.6
Median age (years).....	23.1	24.0	24.8	25.4	26.2	27.3	28.6	29.8

Indicator	1985-90	1990-95	1995-00	2000-05	2005-10	2010-15	2015-20	2020-25
Population growth rate(0/0).....	2.05	2.04	1.90	1.65	1.47	1.39	1.34	1.27
Crude birth rate (/1000).....	29.6	28.9	26.9	23.9	21.8	20.8	20.2	19.5
Crude death rate (/1000).....	9.1	8.5	7.9	7.3	7.0	6.8	6.8	6.8
Net migration rate (/1000).....	---	---	---	---	---	---	---	---
Total fertility rate (/woman).....	3.73	3.55	3.38	3.13	2.90	2.71	2.58	2.50
Gross reproduction rate (/woman).....	1.82	1.73	1.65	1.53	1.41	1.32	1.25	1.22
Net reproduction rate (/woman).....	1.55	1.51	1.46	1.38	1.30	1.23	1.18	1.16

*** Low variant ***

Indicator	1990	1995	2000	2005	2010	2015	2020	2025
Population (000)								
Total.....	3091777	3353037	3599811	3812310	3998887	4159625	4286495	4389054
Males.....	1582228	1714628	1839180	1945573	2038049	2116558	2176844	2223808
Females.....	1509549	1638409	1760630	1866737	1960838	2043067	2109651	2165247
Functional age groups (0/0)								
Young child: 0-4.....	11.5	10.9	9.9	8.6	7.8	7.1	6.4	6.0
Child: 5-14.....	20.9	20.3	19.6	18.6	16.9	15.2	14.0	12.8
Youth: 15-24.....	20.7	18.9	17.8	17.7	17.5	16.9	15.6	14.3
Elderly: 60+.....	7.8	8.4	8.9	9.5	10.5	12.1	13.7	15.9
65+.....	5.0	5.5	6.0	6.5	7.0	7.9	9.3	10.7
Median age (years).....	23.5	24.9	26.6	28.2	29.8	31.7	33.7	35.7

Indicator	1985-90	1990-95	1995-00	2000-05	2005-10	2010-15	2015-20	2020-25
Population growth rate(0/0).....	1.73	1.62	1.42	1.15	0.96	0.79	0.60	0.47
Crude birth rate (/1000).....	26.4	24.6	22.0	18.9	16.8	15.2	13.5	12.5
Crude death rate (/1000).....	8.9	8.3	7.8	7.4	7.2	7.3	7.4	7.8
Net migration rate (/1000).....	---	---	---	---	---	---	---	---
Total fertility rate (/woman).....	3.29	2.94	2.63	2.31	2.08	1.88	1.69	1.63
Gross reproduction rate (/woman).....	1.60	1.43	1.28	1.12	1.01	0.92	0.82	0.79
Net reproduction rate (/woman).....	1.36	1.25	1.14	1.01	0.93	0.86	0.78	0.75

*** Constant fertility variant ***

Indicator	1990	1995	2000	2005	2010	2015	2020	2025
Population (000)								
Total.....	3123901	3467140	3851780	4265828	4718276	5234105	5834080	6527215
Males.....	1598877	1773396	1968729	2178505	2407210	2667487	2969732	3318557
Females.....	1525024	1693744	1883051	2087324	2311067	2566618	2864348	3208658

Indicator	1985-90	1990-95	1995-00	2000-05	2005-10	2010-15	2015-20	2020-25
Population growth rate(0/0).....	1.94	2.08	2.10	2.04	2.02	2.07	2.17	2.25
Crude birth rate (/1000).....	28.6	29.5	29.1	28.0	27.4	27.7	28.4	29.0
Crude death rate (/1000).....	9.1	8.6	8.0	7.6	7.2	6.9	6.7	6.5

Eastern Asia (*)

*** ESTIMATES ***

Indicator	1950	1955	1960	1965	1970	1975	1980	1985
Population total (000)								
Total	671391	732831	791583	874018	986990	1096740	1176349	1248810
Males	345806	375433	404432	446525	504492	561083	602619	639429
Females	325585	357398	387151	427493	482498	535657	573731	609381
Sex ratio(/100 females)	106.2	105.0	104.5	104.5	104.6	104.7	105.0	104.9
Urban	112473	141615	198210	218057	243952	276083	322215	410625
Rural	558918	591216	593373	655961	743038	820657	854135	838185
Per cent urban	16.8	19.3	25.0	24.9	24.7	25.2	27.4	32.9
Functional age groups (0/0)								
Young child: 0-4	13.7	15.7	13.7	14.7	15.1	13.1	9.7	8.6
Child: 5-14	20.4	21.0	24.3	24.1	23.1	24.8	24.6	20.4
Youth: 15-24	18.5	17.6	16.5	17.0	19.0	18.8	19.2	21.6
Elderly: 60+	7.4	7.5	7.3	7.2	7.2	7.4	7.9	8.8
65+	4.5	4.6	4.9	4.5	4.5	4.7	5.1	5.7
School ages: 6-11	---	---	---	---	---	---	---	11.7
12-14	---	---	---	---	---	---	---	7.1
15-17	---	---	---	---	---	---	---	7.2
18-23	---	---	---	---	---	---	---	12.6
Women: 15-49	24.3	23.2	22.7	22.4	22.8	22.8	24.1	26.1
Median age (years)	23.5	22.5	22.2	21.2	20.6	21.5	23.0	24.7
Dependency ratio: Total	62.9	70.8	75.1	76.3	74.8	74.3	65.0	53.2
(/100)								
Aged 0-14	55.6	62.8	66.6	68.3	66.9	66.1	56.6	44.4
Aged 65+	7.3	7.9	8.5	8.0	8.0	8.2	8.4	8.8
Population density(/sq.km.)	57	62	67	74	84	93	100	106

Indicator	1950-55	1955-60	1960-65	1965-70	1970-75	1975-80	1980-85
Average annual change (000)							
Population increase	12288	11750	16487	22594	21950	15922	14492
Births	28669	26032	29562	32320	30641	23844	22463
Deaths	16370	14278	13081	9703	8827	8008	7985
Annual population growth rate (0/0): Total	1.75	1.54	1.98	2.43	2.11	1.40	1.20
Urban	4.61	6.72	1.91	2.24	2.47	3.09	4.85
Rural	1.12	0.07	2.01	2.49	1.99	0.80	-0.38
Crude birth rate (/1000)	40.8	34.2	35.5	34.7	29.4	21.0	18.5
Crude death rate (/1000)	23.3	18.7	15.7	10.4	8.5	7.0	6.6
Total fertility rate (/woman)	5.72	4.96	5.35	5.40	4.40	2.78	2.31
Gross reproduction rate (/woman)	2.78	2.41	2.60	2.62	2.14	1.35	1.12
Net reproduction rate (/woman)	1.79	1.67	1.94	2.24	1.90	1.25	1.04
Infant mortality rate (/1000 births)	181	165	112	76	57	39	37
Life expectancy at birth: Males	43.3	46.7	51.6	59.9	63.2	66.1	67.4
Females	46.8	50.3	54.2	62.4	65.7	67.9	70.4
(years): Both sexes	44.9	48.4	52.9	61.1	64.4	67.0	68.9

*** Medium variant ***

Indicator	1990	1995	2000	2005	2010	2015	2020	2025
Population total (000)								
Total	1335605	1426268	1510009	1571091	1616039	1658499	1700741	1736879
Males	683497	729188	771184	801200	822757	842727	862262	878302
Females	652108	697080	738826	769891	793282	815772	838478	858577
Sex ratio(/100 females)	104.8	104.6	104.4	104.1	103.7	103.3	102.8	102.3
Urban	526784	653459	776832	879675	957434	1033268	1108849	1178943
Rural	808821	772809	733178	691416	658604	625231	591892	557936
Per cent urban	39.4	45.8	51.4	56.0	59.2	62.3	65.2	67.9
Functional age groups (0/0)								
Young child: 0-4	9.4	9.3	8.6	7.1	6.2	6.2	6.3	6.2
Child: 5-14	16.3	16.2	17.0	16.6	14.8	12.7	11.8	12.0
Youth: 15-24	21.5	17.7	14.4	14.6	15.8	15.7	14.0	12.0
Elderly: 60+	9.6	10.4	11.1	11.9	13.3	15.6	17.4	19.9
65+	6.3	7.0	7.7	8.3	9.0	10.2	12.2	13.7
School ages: 6-11	9.5	10.0	10.4	10.0	8.7	7.4	7.1	7.3
12-14	5.2	4.4	4.8	5.0	4.9	4.1	3.5	3.5
15-17	6.2	4.5	4.3	4.9	4.9	4.6	3.8	3.4
18-23	13.2	11.2	8.5	8.4	9.5	9.5	8.7	7.3
Women: 15-49	27.3	27.1	26.3	25.9	26.2	25.7	24.1	22.5
Median age (years)	26.5	28.3	30.4	32.6	34.9	36.3	37.3	38.4
Dependency ratio: Total	47.2	48.0	49.8	47.1	42.8	40.9	43.5	46.8
(/100)								
Aged 0-14	37.9	37.7	38.3	34.9	30.0	26.5	26.0	26.8
Aged 65+	9.3	10.3	11.5	12.3	12.8	14.4	17.5	20.1
Population density(/sq.km.)	114	121	128	134	137	141	145	148

(*) Including Macau.

Indicator	1985-90	1990-95	1995-00	2000-05	2005-10	2010-15	2015-20	2020-25
Average annual change (000)								
Population increase.....	17359	18133	16748	12216	8990	8492	8448	7228
Births.....	26036	27377	26590	22680	20243	20725	21752	21738
Deaths.....	8616	9163	9760	10402	11189	12165	13231	14437
Net migration.....	---	---	---	---	---	---	---	---
Annual population growth rate (O/O):	1.34	1.31	1.14	0.79	0.56	0.52	0.50	0.42
Urban.....	4.98	4.31	3.46	2.49	1.69	1.52	1.41	1.23
Rural.....	-0.71	-0.91	-1.05	-1.17	-0.97	-1.04	-1.10	-1.18
Crude birth rate (/1000).....	20.1	19.8	18.1	14.7	12.7	12.7	12.9	12.6
Crude death rate (/1000).....	6.7	6.6	6.6	6.8	7.0	7.4	7.9	8.4
Net migration rate (/1000).....	---	---	---	---	---	---	---	---
Total fertility rate (/woman).....	2.36	2.19	2.06	1.89	1.81	1.81	1.80	1.80
Gross reproduction rate (/woman).....	1.14	1.06	1.00	0.92	0.88	0.88	0.88	0.87
Net reproduction rate (/woman).....	1.08	1.01	0.96	0.89	0.85	0.86	0.86	0.86
Infant mortality rate (/1000 births)	31	25	21	18	15	13	11	9
Life expectancy (years):	68.7	69.9	71.0	71.9	72.9	73.7	74.4	75.1
Males.....	72.3	73.8	74.9	76.0	77.0	77.9	78.7	79.5
Females.....	70.4	71.8	72.9	73.9	74.8	75.7	76.4	77.2

*** High variant ***

Indicator	1990	1995	2000	2005	2010	2015	2020	2025
Population (000) Total.....	1351973	1462415	1564517	1643203	1707044	1775125	1850072	1921462
Males.....	691946	747822	799267	838335	869607	902744	939086	973237
Females.....	660027	714594	765250	804867	837437	872382	910986	948225
Functional age groups (O/O):								
Young child: 0-4.....	10.5	10.5	9.5	7.8	6.9	7.2	7.6	7.4
Child: 5-14.....	16.1	16.9	18.7	18.2	16.2	13.9	13.3	13.9
Youth: 15-24.....	21.3	17.3	13.9	14.9	17.1	16.8	14.9	12.8
Elderly: 60+.....	9.5	10.2	10.7	11.4	12.6	14.6	16.0	18.0
65+.....	6.2	6.8	7.4	8.0	8.5	9.5	11.2	12.3
Median age (years).....	26.2	27.7	29.4	31.3	32.9	33.6	34.1	35.3

Indicator	1985-90	1990-95	1995-00	2000-05	2005-10	2010-15	2015-20	2020-25
Population growth rate(O/O).....	1.59	1.57	1.35	0.98	0.76	0.78	0.83	0.76
Crude birth rate (/1000).....	22.6	22.4	20.1	16.4	14.4	14.9	15.7	15.3
Crude death rate (/1000).....	6.7	6.6	6.5	6.5	6.7	7.1	7.4	7.7
Net migration rate (/1000).....	---	---	---	---	---	---	---	---
Total fertility rate (/woman).....	2.66	2.51	2.36	2.19	2.11	2.10	2.10	2.10
Gross reproduction rate (/woman).....	1.29	1.22	1.14	1.06	1.02	1.02	1.02	1.02
Net reproduction rate (/woman).....	1.21	1.16	1.10	1.03	0.99	1.00	1.00	1.01

*** Low variant ***

Indicator	1990	1995	2000	2005	2010	2015	2020	2025
Population (000) Total.....	1325724	1401976	1464620	1503060	1530583	1552145	1568665	1575461
Males.....	678407	716687	747836	766220	778830	788070	794398	795373
Females.....	647318	685288	716784	736839	751754	764076	774268	780088
Functional age groups (O/O):								
Young child: 0-4.....	8.7	8.5	7.4	5.9	5.4	5.2	5.2	5.0
Child: 5-14.....	16.4	15.7	15.9	15.0	12.8	10.9	10.4	10.3
Youth: 15-24.....	21.7	18.1	14.8	14.6	15.1	14.5	12.4	10.7
Elderly: 60+.....	9.6	10.6	11.5	12.4	14.1	16.7	18.8	22.0
65+.....	6.4	7.1	7.9	8.7	9.5	10.9	13.2	15.1
Median age (years).....	26.7	28.8	31.2	33.8	36.5	38.7	40.5	42.0

Indicator	1985-90	1990-95	1995-00	2000-05	2005-10	2010-15	2015-20	2020-25
Population growth rate(O/O).....	1.20	1.12	0.87	0.52	0.36	0.28	0.21	0.09
Crude birth rate (/1000).....	18.6	17.9	15.5	12.2	11.0	10.7	10.6	10.0
Crude death rate (/1000).....	6.6	6.6	6.7	6.9	7.3	7.8	8.4	9.1
Net migration rate (/1000).....	---	---	---	---	---	---	---	---
Total fertility rate (/woman).....	2.17	1.95	1.73	1.51	1.51	1.51	1.51	1.51
Gross reproduction rate (/woman).....	1.05	0.95	0.84	0.73	0.73	0.73	0.73	0.73
Net reproduction rate (/woman).....	0.99	0.90	0.80	0.71	0.71	0.71	0.72	0.72

*** Constant fertility variant ***

Indicator	1990	1995	2000	2005	2010	2015	2020	2025
Population (000) Total.....	1335713	1437377	1540649	1629949	1706539	1783984	1869674	1958691
Males.....	683558	734921	786974	831503	869331	907282	949146	992353
Females.....	652155	702455	753675	798445	837208	876702	920528	966339

Indicator	1985-90	1990-95	1995-00	2000-05	2005-10	2010-15	2015-20	2020-25
Population growth rate(O/O).....	1.34	1.47	1.39	1.13	0.92	0.89	0.94	0.93
Crude birth rate (/1000).....	20.2	21.4	20.6	17.9	16.0	15.9	16.7	16.9
Crude death rate (/1000).....	6.7	6.7	6.6	6.7	6.8	7.1	7.3	7.6

South-eastern Asia (*)

*** ESTIMATES ***

Indicator	1950	1955	1960	1965	1970	1975	1980	1985
Population total (000)								
Total	182033	200415	224605	252829	286709	323532	360063	401498
Males	90748	99665	111574	125497	142332	160800	179035	199760
Females	91285	100751	113031	127332	144377	162732	181028	201738
Sex ratio(/100 females)	99.4	98.9	98.7	98.6	98.6	98.8	98.9	99.0
Urban	26937	32437	39487	47674	57894	71245	86571	107471
Rural	155096	167978	185118	205155	228815	252287	273492	294028
Per cent urban	14.8	16.2	17.6	18.9	20.2	22.0	24.0	26.8
Functional age groups (0/0)								
Young child: 0-4	15.0	16.3	17.1	16.9	16.6	15.9	14.6	14.0
Child: 5-14	24.2	23.6	24.3	26.0	26.8	26.6	26.2	24.9
Youth: 15-24	19.4	19.2	18.4	17.6	18.2	19.7	20.3	20.7
Elderly: 60+	5.9	5.6	5.3	5.3	5.3	5.3	5.7	5.8
65+	3.7	3.5	3.3	3.3	3.3	3.3	3.7	3.7
School ages: 6-11	---	---	---	---	---	---	---	15.0
12-14	---	---	---	---	---	---	---	7.2
15-17	---	---	---	---	---	---	---	6.8
18-23	---	---	---	---	---	---	---	12.1
Women: 15-49	24.2	24.1	23.6	23.0	23.0	23.5	24.1	24.8
Median age (years)	20.2	19.9	19.5	18.8	18.2	18.4	19.2	20.0
Dependency ratio: Total	75.4	76.7	80.9	85.6	87.5	84.6	80.1	74.3
(/100)								
Aged 0-14	68.9	70.5	74.9	79.5	81.4	78.5	73.5	67.8
Aged 65+	6.5	6.2	6.0	6.0	6.1	6.1	6.6	6.5
Population density(/sq.km.)	40	45	50	56	64	72	80	89

Indicator	1950-55	1955-60	1960-65	1965-70	1970-75	1975-80	1980-85
Average annual change (000)							
Population increase	3676	4838	5645	6776	7365	7306	8287
Births	8424	9499	10152	11053	11400	12019	12484
Deaths	4662	4642	4496	4356	4407	4392	3963
Annual population growth rate (0/0): Total	1.92	2.28	2.37	2.51	2.42	2.14	2.18
Urban	3.72	3.93	3.77	3.88	4.15	3.90	4.33
Rural	1.60	1.94	2.06	2.18	1.95	1.61	1.45
Crude birth rate (/1000)	44.1	44.7	42.5	41.0	37.4	35.2	32.8
Crude death rate (/1000)	24.4	21.8	18.8	16.1	14.4	12.8	10.4
Total fertility rate (/woman)	5.99	6.08	5.89	5.79	5.26	4.79	4.27
Gross reproduction rate (/woman)	2.92	2.96	2.87	2.82	2.56	2.33	2.08
Net reproduction rate (/woman)	1.85	1.98	2.03	2.08	1.96	1.86	1.74
Infant mortality rate (/1000 births)	152	135	121	110	100	89	75
Life expectancy (years): Males	40.2	42.9	45.5	48.4	50.6	52.6	56.1
at birth Females	42.1	45.1	48.0	51.1	53.7	55.7	59.7
(years): Both sexes	41.1	44.0	46.7	49.7	52.1	54.1	57.9

*** Medium variant ***

Indicator	1990	1995	2000	2005	2010	2015	2020	2025
Population total (000)								
Total	444767	490104	535057	577156	616405	654571	690831	726017
Males	221606	244509	267190	288397	308110	327248	345366	362875
Females	223161	245595	267868	288759	308295	327323	345464	363142
Sex ratio(/100 females)	99.3	99.6	99.7	99.9	99.9	100.0	100.0	99.9
Urban	132824	162942	197214	234532	273771	315482	358376	402418
Rural	311943	327162	337843	342624	342634	339088	332454	323600
Per cent urban	29.9	33.2	36.9	40.6	44.4	48.2	51.9	55.4
Functional age groups (0/0)								
Young child: 0-4	13.0	12.2	11.3	10.1	9.2	8.7	8.2	7.9
Child: 5-14	23.7	22.7	21.5	20.5	18.9	17.3	16.2	15.5
Youth: 15-24	20.8	20.0	19.5	19.0	18.5	17.9	16.8	15.5
Elderly: 60+	6.2	6.6	7.1	7.6	8.2	9.2	10.8	12.5
65+	3.9	4.2	4.7	5.1	5.5	6.0	6.9	8.2
School ages: 6-11	14.5	13.7	13.0	12.4	11.3	10.3	9.7	9.3
12-14	6.7	6.6	6.2	6.1	5.8	5.3	4.9	4.6
15-17	6.6	6.2	6.2	5.9	5.7	5.4	4.9	4.6
18-23	12.3	11.9	11.5	11.4	11.0	10.8	10.2	9.3
Women: 15-49	25.5	26.1	26.8	27.2	27.4	27.3	26.8	26.0
Median age (years)	21.2	22.5	23.8	25.3	27.0	28.6	30.3	31.9
Dependency ratio: Total	68.4	64.3	59.8	55.4	50.6	46.9	45.6	46.2
(/100)								
Aged 0-14	61.8	57.3	52.4	47.5	42.3	38.2	35.6	34.2
Aged 65+	6.6	6.9	7.4	7.9	8.3	8.8	10.0	11.9
Population density(/sq.km.)	99	109	119	128	137	146	154	162

(*) Including Brunei Darussalam.

*** MEDIUM VARIANT ***

South-eastern Asia (*)

Indicator	1985-90	1990-95	1995-00	2000-05	2005-10	2010-15	2015-20	2020-25
Average annual change (000)								
Population increase.....	8654	9067	8991	8420	7850	7633	7252	7037
Births.....	12523	12873	12785	12228	11789	11792	11696	11830
Deaths.....	3783	3767	3755	3778	3918	4147	4442	4790
Net migration.....	---	---	---	---	---	---	---	---
Annual population growth rate (O/O):								
Total.....	2.05	1.94	1.75	1.51	1.32	1.20	1.08	0.99
Urban.....	4.24	4.09	3.82	3.47	3.09	2.84	2.55	2.32
Rural.....	1.18	0.95	0.64	0.28	0.00	-0.21	-0.40	-0.54
Crude birth rate (/1000).....	29.6	27.5	24.9	22.0	19.8	18.6	17.4	16.7
Crude death rate (/1000).....	8.9	8.1	7.3	6.8	6.6	6.5	6.6	6.8
Net migration rate (/1000).....	---	---	---	---	---	---	---	---
Total fertility rate (/woman).....	3.68	3.30	2.95	2.61	2.35	2.22	2.12	2.10
Gross reproduction rate (/woman).....	1.79	1.61	1.44	1.27	1.15	1.08	1.03	1.02
Net reproduction rate (/woman).....	1.55	1.43	1.30	1.18	1.07	1.03	0.98	0.98
Infant mortality rate (/1000 births).....	63	55	47	40	35	32	28	25
Life expectancy (years):								
Males.....	59.1	61.3	63.4	65.3	66.8	68.2	69.4	70.6
Females.....	62.8	65.1	67.3	69.3	71.0	72.5	73.8	75.0
Both sexes.....	60.9	63.2	65.3	67.3	68.9	70.3	71.6	72.8

*** High variant ***

Indicator	1990	1995	2000	2005	2010	2015	2020	2025
Population (000)								
Total.....	448600	499760	552376	604350	655429	707731	761573	816340
Males.....	223558	249427	276012	302250	327986	354319	381389	408865
Females.....	225042	250332	276364	302100	327443	353413	380184	407475
Functional age groups (O/O)								
Young child:0-4.....	13.7	13.2	12.3	11.3	10.4	10.0	9.8	9.5
Child:5-14.....	23.5	23.0	22.6	21.8	20.5	19.1	18.2	17.7
Youth:15-24.....	20.6	19.7	18.9	18.8	18.8	18.4	17.5	16.5
Elderly:60+.....	6.1	6.5	6.9	7.2	7.7	8.5	9.8	11.1
65+.....	3.9	4.1	4.5	4.9	5.2	5.5	6.2	7.3
Median age (years).....	21.0	22.0	22.9	24.0	25.1	26.5	27.7	28.9

Indicator	1985-90	1990-95	1995-00	2000-05	2005-10	2010-15	2015-20	2020-25
Population growth rate(O/O).....	2.22	2.16	2.00	1.80	1.62	1.53	1.47	1.39
Crude birth rate (/1000).....	31.4	29.8	27.4	24.8	22.7	21.7	20.9	20.2
Crude death rate (/1000).....	9.0	8.1	7.4	6.8	6.4	6.3	6.3	6.3
Net migration rate (/1000).....	---	---	---	---	---	---	---	---
Total fertility rate (/woman).....	3.92	3.64	3.34	3.06	2.83	2.70	2.60	2.55
Gross reproduction rate (/woman).....	1.91	1.77	1.63	1.49	1.38	1.31	1.27	1.24
Net reproduction rate (/woman).....	1.66	1.57	1.48	1.38	1.29	1.24	1.21	1.19

*** Low variant ***

Indicator	1990	1995	2000	2005	2010	2015	2020	2025
Population (000)								
Total.....	440806	481227	519184	551958	579208	602475	621162	636928
Males.....	219467	239868	258988	275448	289054	300608	309784	317415
Females.....	221339	241359	260197	276510	290155	301867	311377	319513
Functional age groups (O/O)								
Young child:0-4.....	12.2	11.4	10.2	8.8	7.7	6.9	6.2	5.9
Child:5-14.....	23.9	22.3	20.6	19.3	17.4	15.3	13.7	12.5
Youth:15-24.....	21.0	20.4	20.0	19.2	18.2	17.5	16.1	14.4
Elderly:60+.....	6.2	6.8	7.3	7.9	8.7	10.0	11.9	14.2
65+.....	4.0	4.3	4.8	5.3	5.8	6.5	7.6	9.3
Median age (years).....	21.4	22.9	24.6	26.5	28.7	31.0	33.3	35.5

Indicator	1985-90	1990-95	1995-00	2000-05	2005-10	2010-15	2015-20	2020-25
Population growth rate(O/O).....	1.87	1.75	1.52	1.22	0.96	0.79	0.61	0.50
Crude birth rate (/1000).....	27.9	25.6	22.6	19.1	16.4	14.7	13.1	12.3
Crude death rate (/1000).....	8.8	8.0	7.3	6.8	6.7	6.7	7.0	7.3
Net migration rate (/1000).....	---	---	---	---	---	---	---	---
Total fertility rate (/woman).....	3.44	3.02	2.60	2.18	1.86	1.69	1.55	1.53
Gross reproduction rate (/woman).....	1.68	1.47	1.27	1.06	0.91	0.82	0.76	0.75
Net reproduction rate (/woman).....	1.45	1.31	1.15	0.98	0.85	0.78	0.72	0.72

*** Constant fertility variant ***

Indicator	1990	1995	2000	2005	2010	2015	2020	2025
Population (000)								
Total.....	447890	503286	566209	635753	712045	796915	892652	1000858
Males.....	223198	251230	283072	318275	356873	399815	448246	502965
Females.....	224692	252056	283137	317478	355172	397100	444405	497893

Indicator	1985-90	1990-95	1995-00	2000-05	2005-10	2010-15	2015-20	2020-25
Population growth rate(O/O).....	2.19	2.33	2.36	2.32	2.27	2.25	2.27	2.29
Crude birth rate (/1000).....	31.1	31.6	31.1	30.0	29.1	28.6	28.5	28.5
Crude death rate (/1000).....	9.0	8.2	7.5	6.9	6.4	6.1	5.9	5.7

Indicator	1950	1955	1960	1965	1970	1975	1980	1985
Population total (000)								
Total	481403	531809	596300	669900	754500	848618	948413	1070273
Males	248024	274310	307957	346075	389846	438756	490824	553426
Females	233379	257499	288343	323825	364655	409862	457590	516847
Sex ratio(/100 females)	106.3	106.5	106.8	106.9	106.9	107.1	107.3	107.1
Urban	76916	88522	103306	122992	147441	180083	218757	269256
Rural	404487	443288	492994	546908	607059	668535	729656	801017
Per cent urban	16.0	16.6	17.3	18.4	19.5	21.2	23.1	25.2
Functional age groups (0/0)								
Young child: 0-4	15.4	16.1	16.6	16.4	16.3	15.8	14.9	15.3
Child: 5-14	23.5	23.3	23.9	24.9	25.4	25.4	25.2	24.2
Youth: 15-24	19.2	18.8	18.1	17.7	18.1	18.9	19.5	19.5
Elderly: 60+	6.0	5.8	5.8	5.7	5.8	5.9	6.1	6.2
65+	3.6	3.6	3.5	3.5	3.6	3.7	3.8	3.9
School ages:								
6-11	---	---	---	---	---	---	---	14.7
12-14	---	---	---	---	---	---	---	6.9
15-17	---	---	---	---	---	---	---	6.4
18-23	---	---	---	---	---	---	---	11.4
Women: 15-49	23.2	23.3	22.9	22.5	22.4	22.5	22.9	23.0
Median age (years)	20.5	20.4	20.0	19.6	19.2	19.3	19.7	20.0
Dependency ratio: Total (/100)								
Aged 0-14	67.7	69.0	72.2	75.1	76.1	74.7	71.5	69.9
Aged 65+	6.3	6.2	6.3	6.4	6.5	6.7	6.8	6.9
Population density(/sq.km.)	71	78	88	99	111	125	140	158

Indicator	1950-55	1955-60	1960-65	1965-70	1970-75	1975-80	1980-85
Average annual change (000)							
Population increase	10081	12898	14720	16920	18824	19959	24372
Births	22761	25067	27357	29833	32369	33838	37992
Deaths	12728	12498	12638	12909	13281	13139	13404
Annual population growth rate (0/0):							
Total	1.99	2.29	2.33	2.38	2.35	2.22	2.42
Urban	2.81	3.09	3.49	3.63	4.00	3.89	4.15
Rural	1.83	2.13	2.08	2.09	1.93	1.75	1.87
Crude birth rate (/1000)	44.9	44.4	43.2	41.9	40.4	37.7	37.6
Crude death rate (/1000)	25.1	22.2	20.0	18.1	16.6	14.6	13.3
Total fertility rate (/woman)	6.11	6.09	6.03	5.96	5.76	5.27	5.14
Gross reproduction rate (/woman)	2.98	2.97	2.94	2.91	2.81	2.57	2.51
Net reproduction rate (/woman)	1.69	1.81	1.90	1.96	1.95	1.87	1.90
Infant mortality rate (/1000 births)	189	172	157	145	136	127	113
Life expectancy (years):							
Males at birth	39.9	43.1	45.6	47.9	50.1	52.2	54.2
Females at birth	38.3	41.5	44.1	46.6	48.7	51.6	54.3
Both sexes	39.1	42.3	44.8	47.3	49.4	51.9	54.3

*** Medium variant ***

Indicator	1990	1995	2000	2005	2010	2015	2020	2025
Population total (000)								
Total	1200569	1345776	1495500	1645585	1790533	1925067	2043908	2161837
Males	620101	694248	770531	846812	920053	987561	1046510	1104550
Females	580468	651528	724968	798773	870480	937507	997398	1057287
Sex ratio(/100 females)	106.8	106.6	106.3	106.0	105.7	105.3	104.9	104.5
Urban	328157	401384	490473	595087	714030	843546	975033	1112871
Rural	872412	944392	1005027	1050498	1076503	1081521	1068875	1048966
Per cent urban	27.3	29.8	32.8	36.2	39.9	43.8	47.7	51.5
Functional age groups (0/0)								
Young child: 0-4	14.4	14.0	13.0	12.0	10.8	9.7	8.5	8.3
Child: 5-14	24.2	24.0	23.3	22.7	21.4	19.9	18.3	16.5
Youth: 15-24	19.4	18.9	19.1	19.3	19.3	19.2	18.6	17.6
Elderly: 60+	6.5	6.7	7.0	7.3	7.7	8.5	9.7	10.9
65+	4.1	4.3	4.6	4.8	5.1	5.6	6.3	7.2
School ages:								
6-11	14.9	14.6	14.3	13.8	12.9	12.0	10.9	9.7
12-14	6.5	6.8	6.5	6.6	6.3	6.0	5.6	5.2
15-17	6.3	6.0	6.4	6.1	6.2	5.9	5.6	5.2
18-23	11.4	11.1	11.1	11.5	11.3	11.5	11.1	10.6
Women: 15-49	23.3	23.5	24.1	24.7	25.3	25.9	26.4	26.5
Median age (years)	20.6	21.2	21.9	22.9	24.2	25.7	27.6	29.4
Dependency ratio: Total (/100)								
Aged 0-14	67.3	65.9	61.6	57.2	51.4	45.6	40.1	36.3
Aged 65+	7.1	7.5	7.8	8.0	8.2	8.6	9.4	10.7
Population density(/sq.km.)	177	198	221	243	264	284	301	319

(*) Including Maldives.

*** MEDIUM VARIANT ***

Southern Asia (*)

Indicator	1985-90	1990-95	1995-00	2000-05	2005-10	2010-15	2015-20	2020-25
Average annual change (000)								
Population increase	26059	29041	29945	30017	28989	26907	23768	23586
Births	39563	42614	43346	43221	42055	40008	37213	37813
Deaths	13401	13484	13322	13135	13006	13052	13395	14177
Net migration								
Annual population growth rate (O/O):								
Total	2.30	2.28	2.11	1.91	1.69	1.45	1.20	1.12
Urban	3.96	4.03	4.01	3.87	3.64	3.33	2.90	2.64
Rural	1.71	1.59	1.24	0.88	0.49	0.09	-0.24	-0.38
Crude birth rate (/1000)	34.8	33.5	30.5	27.5	24.5	21.5	18.8	18.0
Crude death rate (/1000)	11.8	10.6	9.4	8.4	7.6	7.0	6.8	6.7
Net migration rate (/1000)								
Total fertility rate (/woman)	4.70	4.44	4.01	3.57	3.09	2.65	2.26	2.16
Gross reproduction rate (/woman)	2.29	2.17	1.96	1.74	1.51	1.29	1.10	1.05
Net reproduction rate (/woman)	1.80	1.76	1.64	1.50	1.33	1.16	1.01	0.97
Infant mortality rate (/1000 births)	102	91	81	71	61	53	46	39
Life expectancy at birth (years):								
Males	56.7	58.9	61.1	63.1	64.9	66.5	67.8	68.9
Females	56.9	59.5	62.0	64.4	66.8	68.8	70.6	72.2
Both sexes	56.8	59.2	61.5	63.8	65.8	67.6	69.1	70.5

*** High variant ***

Indicator	1990	1995	2000	2005	2010	2015	2020	2025
Population (000)								
Total	1207714	1362476	1531620	1705348	1880819	2053268	2224721	2399946
Males	623774	702840	789112	877551	966464	1053414	1139290	1226615
Females	583941	659636	742508	827797	914355	999854	1085431	1173331
Functional age groups (O/O)								
Young child: 0-4	14.9	14.6	14.0	13.0	12.0	11.0	10.3	9.9
Child: 5-14	24.1	24.2	23.9	23.5	22.6	21.3	19.9	18.6
Youth: 15-24	19.3	18.7	18.7	19.1	19.2	19.4	19.0	18.1
Elderly: 60+	6.4	6.6	6.8	7.0	7.3	8.0	8.9	9.9
65+	4.1	4.3	4.5	4.7	4.9	5.2	5.8	6.5
Median age (years)	20.5	20.9	21.2	21.9	22.9	24.1	25.5	27.0

Indicator	1985-90	1990-95	1995-00	2000-05	2005-10	2010-15	2015-20	2020-25
Population growth rate(O/O)	2.42	2.41	2.34	2.15	1.96	1.75	1.60	1.52
Crude birth rate (/1000)	36.2	34.9	33.0	30.0	27.3	24.6	22.8	21.7
Crude death rate (/1000)	12.0	10.8	9.6	8.5	7.7	7.1	6.7	6.5
Net migration rate (/1000)								
Total fertility rate (/woman)	4.89	4.67	4.42	4.00	3.56	3.12	2.81	2.65
Gross reproduction rate (/woman)	2.39	2.28	2.16	1.95	1.73	1.52	1.37	1.29
Net reproduction rate (/woman)	1.87	1.85	1.81	1.68	1.53	1.36	1.25	1.20

*** Low variant ***

Indicator	1990	1995	2000	2005	2010	2015	2020	2025
Population (000)								
Total	1194417	1321547	1449923	1573999	1689488	1789782	1866827	1933493
Males	616940	681787	747083	809991	868113	918082	955666	987531
Females	577477	639760	702840	764008	821376	871700	911161	945962
Functional age groups (O/O)								
Young child: 0-4	14.0	12.9	11.9	10.8	9.7	8.5	7.1	6.5
Child: 5-14	24.3	24.0	22.5	21.2	19.8	18.3	16.6	14.4
Youth: 15-24	19.5	19.2	19.7	19.9	19.1	18.5	17.8	16.8
Elderly: 60+	6.5	6.9	7.2	7.6	8.2	9.2	10.6	12.2
65+	4.1	4.4	4.7	5.1	5.4	6.0	6.9	8.1
Median age (years)	20.8	21.7	22.7	24.0	25.8	27.7	29.9	32.2

Indicator	1985-90	1990-95	1995-00	2000-05	2005-10	2010-15	2015-20	2020-25
Population growth rate(O/O)	2.20	2.02	1.85	1.64	1.42	1.15	0.84	0.70
Crude birth rate (/1000)	33.7	30.6	27.8	24.7	21.8	18.7	15.4	14.1
Crude death rate (/1000)	11.7	10.3	9.2	8.3	7.6	7.1	6.9	7.0
Net migration rate (/1000)								
Total fertility rate (/woman)	4.53	4.01	3.56	3.09	2.64	2.22	1.83	1.69
Gross reproduction rate (/woman)	2.21	1.96	1.74	1.50	1.29	1.08	0.89	0.83
Net reproduction rate (/woman)	1.74	1.59	1.46	1.30	1.14	0.98	0.81	0.76

*** Constant fertility variant ***

Indicator	1990	1995	2000	2005	2010	2015	2020	2025
Population (000)								
Total	1207350	1371021	1562654	1786293	2048327	2356454	2719745	3148499
Males	623586	707231	805066	919147	1052479	1208955	1393006	1609995
Females	583764	663789	757588	867146	995848	1147499	1326738	1538504

Indicator	1985-90	1990-95	1995-00	2000-05	2005-10	2010-15	2015-20	2020-25
Population growth rate(O/O)	2.41	2.54	2.62	2.68	2.74	2.80	2.87	2.93
Crude birth rate (/1000)	36.1	36.4	36.0	35.6	35.4	35.4	35.5	35.7
Crude death rate (/1000)	12.0	10.9	9.8	8.9	8.0	7.4	6.9	6.4

Western Asia (*)

*** ESTIMATES ***

Indicator	1950	1955	1960	1965	1970	1975	1980	1985
Population total (000)								
Total	42432	48575	55856	64133	73670	85267	98610	114584
Males	21490	24729	28495	32735	37408	43324	50442	59086
Females	20942	23846	27361	31399	36263	41943	48168	55498
Sex ratio(/100 females)	102.6	103.7	104.1	104.3	103.2	103.3	104.7	106.5
Urban	10129	13752	18396	24477	31817	40761	50794	65665
Rural	32303	34823	37459	39657	41853	44506	47816	48918
Per cent urban	23.9	28.3	32.9	38.2	43.2	47.8	51.5	57.3
Functional age groups (0/0)								
Young child: 0-4	15.9	16.7	16.4	17.2	16.7	16.5	16.0	15.6
Child: 5-14	24.1	24.2	25.8	25.9	26.2	26.3	26.3	25.5
Youth: 15-24	19.7	18.9	17.5	17.7	18.5	19.3	19.5	19.7
Elderly: 60+	6.0	5.9	6.0	6.0	6.3	6.1	5.7	5.6
65+	3.6	3.6	3.5	3.8	4.0	3.9	4.0	3.6
School ages								
6-11	---	---	---	---	---	---	---	15.6
12-14	---	---	---	---	---	---	---	7.1
15-17	---	---	---	---	---	---	---	6.5
18-23	---	---	---	---	---	---	---	11.5
Women: 15-49	23.4	22.8	22.1	21.7	22.1	22.4	22.3	22.5
Median age (years)	19.6	19.6	19.3	18.4	18.5	18.4	18.6	19.2
Dependency ratio: Total	77.5	80.2	84.4	88.7	88.1	87.8	86.2	80.8
(/100)								
Aged 0-14	71.1	73.8	77.9	81.5	80.6	80.4	78.9	74.2
Aged 65+	6.4	6.4	6.5	7.3	7.5	7.4	7.4	6.6
Population density(/sq.km.)	9	11	12	14	16	19	22	25

Indicator	1950-55	1955-60	1960-65	1965-70	1970-75	1975-80	1980-85
Average annual change (000)							
Population increase	1229	1456	1656	1907	2319	2669	3195
Births	2167	2443	2698	2950	3185	3543	3979
Deaths	1063	1067	1061	1059	1044	977	1024
Annual population growth rate (0/0)							
Total	2.70	2.79	2.76	2.77	2.92	2.91	3.00
Urban	6.12	5.82	5.71	5.25	4.95	4.40	5.14
Rural	1.50	1.46	1.14	1.08	1.23	1.43	0.46
Crude birth rate (/1000)	47.6	46.8	45.0	42.8	40.1	38.5	37.3
Crude death rate (/1000)	23.4	20.4	17.7	15.4	13.1	10.6	9.6
Total fertility rate (/woman)	6.82	6.68	6.54	6.32	5.97	5.64	5.35
Gross reproduction rate (/woman)	3.32	3.26	3.19	3.08	2.91	2.75	2.61
Net reproduction rate (/woman)	2.18	2.22	2.28	2.29	2.24	2.28	2.22
Infant mortality rate (/1000 births)	203	180	157	135	118	101	88
Life expectancy (years)							
at birth	44.1	47.5	50.7	53.5	56.4	59.1	61.1
at birth	46.3	49.8	53.1	56.1	59.3	62.2	63.9
(years): Both sexes	45.2	48.7	51.9	54.8	57.8	60.6	62.5

*** Medium variant ***

Indicator	1990	1995	2000	2005	2010	2015	2020	2025
Population total (000)								
Total	131754	151196	171975	193812	216546	240376	264347	287751
Males	67925	77842	88374	99381	110793	122721	134680	146297
Females	63828	73353	83601	94431	105753	117655	129668	141455
Sex ratio(/100 females)	106.4	106.1	105.7	105.2	104.8	104.3	103.9	103.4
Urban	82609	101348	120920	141249	162268	184134	206757	229526
Rural	49144	49847	51056	52563	54279	56242	57591	58225
Per cent urban	62.7	67.0	70.3	72.9	74.9	76.6	78.2	79.8
Functional age groups (0/0)								
Young child: 0-4	15.5	15.1	14.2	13.4	12.7	12.1	11.2	10.3
Child: 5-14	24.9	24.8	24.8	24.1	23.0	22.0	21.2	20.3
Youth: 15-24	19.5	19.1	18.9	19.2	19.5	19.3	18.8	18.3
Elderly: 60+	5.8	6.0	6.2	6.4	6.7	7.4	8.2	9.1
65+	3.6	3.8	4.1	4.3	4.4	4.7	5.3	6.0
School ages								
6-11	15.3	15.3	15.2	14.7	14.0	13.4	12.9	12.3
12-14	6.8	6.7	6.8	6.8	6.6	6.3	6.1	6.0
15-17	6.4	6.2	6.2	6.4	6.3	6.1	5.9	5.7
18-23	11.4	11.2	11.0	11.2	11.5	11.4	11.1	10.8
Women: 15-49	22.8	23.1	23.6	24.1	24.7	25.0	25.3	25.5
Median age (years)	19.6	20.0	20.5	21.3	22.2	23.2	24.4	25.6
Dependency ratio: Total	78.4	77.7	75.6	71.6	66.9	63.4	60.5	57.8
(/100)								
Aged 0-14	72.0	70.9	68.4	64.3	59.6	55.7	52.0	48.3
Aged 65+	6.4	6.8	7.2	7.3	7.3	7.7	8.5	9.4
Population density(/sq.km.)	29	33	38	43	48	53	58	63

(*) Including Gaza Strip (Palestine).

Indicator	1985-90	1990-95	1995-00	2000-05	2005-10	2010-15	2015-20	2020-25
Average annual change (000)								
Population increase.....	3434	3888	4156	4367	4547	4766	4794	4681
Births.....	4442	4870	5162	5434	5694	5993	6099	6087
Deaths.....	1048	1048	1050	1090	1154	1226	1303	1405
Net migration.....	---	---	---	---	---	---	---	---
Annual population Total.....	2.79	2.75	2.58	2.39	2.22	2.09	1.90	1.70
growth rate (O/O): Urban.....	4.59	4.09	3.53	3.11	2.77	2.53	2.32	2.09
Rural.....	0.09	0.28	0.48	0.58	0.64	0.71	0.47	0.22
Crude birth rate (/1000).....	36.1	34.4	31.9	29.7	27.8	26.2	24.2	22.1
Crude death rate (/1000).....	8.5	7.4	6.5	6.0	5.6	5.4	5.2	5.1
Net migration rate (/1000).....	---	---	---	---	---	---	---	---
Total fertility rate (/woman).....	5.07	4.74	4.33	3.96	3.61	3.33	3.01	2.72
Gross reproduction rate (/woman).....	2.47	2.31	2.11	1.93	1.76	1.62	1.47	1.33
Net reproduction rate (/woman).....	2.15	2.07	1.93	1.79	1.66	1.54	1.41	1.29
Infant mortality rate (/1000 births)	71	60	49	42	36	29	26	21
Life expectancy Males.....	63.1	65.0	66.6	68.0	69.2	70.3	71.4	72.3
at birth Females.....	65.9	68.0	69.9	71.5	72.9	74.1	75.3	76.4
(years): Both sexes.....	64.5	66.5	68.2	69.6	70.9	72.1	73.2	74.2

*** High variant ***

Indicator	1990	1995	2000	2005	2010	2015	2020	2025
Population Total.....	132543	153336	176542	201766	229040	259132	292081	326404
(000) Males.....	68368	79005	90795	103538	117273	132389	148917	166090
Females.....	64176	74330	85747	98227	111767	126743	143164	160314
Functional Young child:0-4.....	15.9	15.7	15.2	14.5	13.9	13.6	13.3	12.5
age Child:5-14.....	24.7	24.9	25.2	24.9	24.3	23.4	22.9	22.6
groups Youth:15-24.....	19.4	18.8	18.4	18.8	19.2	19.2	18.9	18.5
(O/O) Elderly:60+.....	5.7	5.9	6.0	6.1	6.4	6.8	7.4	8.1
65+.....	3.6	3.8	4.0	4.1	4.2	4.4	4.8	5.3
Median age (years).....	19.5	19.8	19.9	20.2	20.8	21.5	22.2	23.0

Indicator	1985-90	1990-95	1995-00	2000-05	2005-10	2010-15	2015-20	2020-25
Population growth rate(O/O).....	2.91	2.91	2.82	2.67	2.54	2.47	2.39	2.22
Crude birth rate (/1000).....	37.1	35.9	34.3	32.4	30.8	29.9	28.9	27.0
Crude death rate (/1000).....	8.6	7.5	6.5	6.0	5.6	5.2	5.0	4.8
Net migration rate (/1000).....	---	---	---	---	---	---	---	---
Total fertility rate (/woman).....	5.23	5.01	4.77	4.49	4.18	3.97	3.78	3.50
Gross reproduction rate (/woman).....	2.55	2.44	2.33	2.19	2.04	1.94	1.84	1.71
Net reproduction rate (/woman).....	2.22	2.18	2.13	2.03	1.92	1.85	1.77	1.65

*** Low variant ***

Indicator	1990	1995	2000	2005	2010	2015	2020	2025
Population Total.....	130830	148288	166083	183293	199607	215223	229841	243172
(000) Males.....	67415	76286	85273	93914	102053	109798	116996	123489
Females.....	63415	72002	80809	89379	97554	105425	112845	119683
Functional Young child:0-4.....	15.0	14.1	13.0	11.6	10.5	9.6	8.8	8.0
age Child:5-14.....	25.0	24.8	24.1	22.9	21.3	19.5	18.0	16.7
groups Youth:15-24.....	19.6	19.4	19.5	19.9	19.8	19.3	18.3	17.1
(O/O) Elderly:60+.....	5.8	6.1	6.4	6.7	7.3	8.2	9.4	10.8
65+.....	3.6	3.9	4.2	4.5	4.8	5.3	6.1	7.1
Median age (years).....	19.8	20.5	21.4	22.7	24.2	25.9	27.8	29.7

Indicator	1985-90	1990-95	1995-00	2000-05	2005-10	2010-15	2015-20	2020-25
Population growth rate(O/O).....	2.65	2.50	2.27	1.97	1.71	1.51	1.31	1.13
Crude birth rate (/1000).....	34.8	32.0	28.9	25.6	22.7	20.6	18.7	16.9
Crude death rate (/1000).....	8.4	7.3	6.4	6.0	5.7	5.6	5.5	5.6
Net migration rate (/1000).....	---	---	---	---	---	---	---	---
Total fertility rate (/woman).....	4.87	4.33	3.79	3.24	2.76	2.42	2.17	2.00
Gross reproduction rate (/woman).....	2.37	2.11	1.85	1.58	1.34	1.18	1.06	0.97
Net reproduction rate (/woman).....	2.07	1.89	1.69	1.47	1.27	1.13	1.02	0.95

*** Constant fertility variant ***

Indicator	1990	1995	2000	2005	2010	2015	2020	2025
Population Total.....	132948	155457	182267	213834	251365	296752	352010	419167
(000) Males.....	68534	80013	93616	109579	128527	151435	179333	213244
Females.....	64414	75443	88651	104255	122838	145317	172676	205922

Indicator	1985-90	1990-95	1995-00	2000-05	2005-10	2010-15	2015-20	2020-25
Population growth rate(O/O).....	2.97	3.13	3.18	3.20	3.23	3.32	3.42	3.49
Crude birth rate (/1000).....	38.0	38.3	38.1	37.8	37.8	38.2	38.7	39.1
Crude death rate (/1000).....	8.6	7.6	6.6	6.0	5.5	5.1	4.6	4.3

Indicator	1950	1955	1960	1965	1970	1975	1980	1985
Population total (000)								
Total	392523	408332	425070	445008	459942	473659	484429	492208
Males	188626	196853	205375	215756	223485	230442	235910	239739
Females	203897	211479	219696	229252	236456	243217	248519	252469
Sex ratio(/100 females)	92.5	93.1	93.5	94.1	94.5	94.7	94.9	95.0
Urban	221717	239562	259544	284489	306572	326277	341171	353659
Rural	170806	168770	165527	160518	153370	147382	143258	138549
Per cent urban	56.5	58.7	61.1	63.9	66.7	68.9	70.4	71.9
Functional age groups (0/0)								
Young child: 0-4	9.2	9.0	8.9	8.7	8.3	7.6	7.0	6.6
Child: 5-14	16.2	16.3	16.9	16.6	16.6	16.3	15.3	14.1
Youth: 15-24	16.2	15.5	14.7	14.9	15.5	15.7	15.8	15.8
Elderly: 60+	12.9	13.5	14.4	15.5	16.7	17.4	16.9	17.9
65+	8.7	9.2	9.7	10.4	11.4	12.3	13.1	12.7
School ages: 6-11	---	---	---	---	---	---	---	8.4
12-14	---	---	---	---	---	---	---	4.4
15-17	---	---	---	---	---	---	---	4.7
18-23	---	---	---	---	---	---	---	9.6
Women: 15-49	26.3	25.5	24.3	23.8	24.1	24.1	24.3	24.7
Median age (years)	30.5	31.0	31.6	31.9	32.2	32.4	33.0	34.0
Dependency ratio: Total	51.7	52.8	55.0	55.7	57.2	56.7	54.9	50.1
(/100)								
Aged 0-14	38.5	38.7	40.0	39.5	39.2	37.4	34.6	31.1
Aged 65+	13.2	14.1	15.0	16.2	17.9	19.3	20.3	19.1
Population density(/sq.km.)	76	79	82	86	89	91	93	95

Indicator	1950-55	1955-60	1960-65	1965-70	1970-75	1975-80	1980-85
Average annual change (000)							
Population increase	3162	3348	3987	2981	2743	2154	1556
Births	7938	8007	8132	8021	7349	6894	6561
Deaths	4408	4355	4457	4684	4852	4976	5121
Annual population growth rate (0/0): Total	0.79	0.80	0.92	0.66	0.59	0.45	0.32
Urban	1.55	1.60	1.84	1.50	1.25	0.89	0.72
Rural	-0.24	-0.39	-0.61	-0.91	-0.80	-0.57	-0.67
Crude birth rate (/1000)	19.8	19.2	18.7	17.7	15.7	14.4	13.4
Crude death rate (/1000)	11.0	10.5	10.2	10.4	10.4	10.4	10.5
Total fertility rate (/woman)	2.59	2.59	2.63	2.50	2.19	1.98	1.81
Gross reproduction rate (/woman)	1.26	1.26	1.28	1.22	1.07	0.96	0.88
Net reproduction rate (/woman)	1.13	1.15	1.19	1.15	1.02	0.93	0.86
Infant mortality rate (/1000 births)	62	49	37	30	24	19	15
Life expectancy at birth: Males	63.6	65.8	67.2	67.8	68.3	69.2	70.1
Females	68.0	70.7	72.4	73.6	74.5	75.8	76.8
(years): Both sexes	65.8	68.3	69.9	70.7	71.5	72.6	73.5

*** Medium variant ***

Indicator	1990	1995	2000	2005	2010	2015	2020	2025
Population total (000)								
Total	498371	504247	510015	513745	515734	516568	516401	515212
Males	243274	246711	249967	252227	253543	254122	254101	253477
Females	255097	257536	260048	261518	262191	262445	262300	261735
Sex ratio(/100 females)	95.4	95.8	96.1	96.4	96.7	96.8	96.9	96.8
Urban	365866	378382	391187	402658	412848	421669	429082	435030
Rural	132505	125865	118828	111087	102886	94898	87319	80182
Per cent urban	73.4	75.0	76.7	78.4	80.1	81.6	83.1	84.4
Functional age groups (0/0)								
Young child: 0-4	6.3	6.3	6.1	5.9	5.7	5.6	5.5	5.4
Child: 5-14	13.2	12.6	12.4	12.2	11.9	11.5	11.2	11.1
Youth: 15-24	15.0	13.8	12.9	12.4	12.2	12.2	11.9	11.6
Elderly: 60+	18.7	19.4	20.2	20.7	22.0	23.5	25.1	27.0
65+	13.4	14.2	14.9	15.6	16.0	17.2	18.6	20.1
School ages: 6-11	7.9	7.5	7.4	7.3	7.1	6.9	6.7	6.6
12-14	4.1	3.9	3.7	3.7	3.6	3.5	3.4	3.4
15-17	4.3	4.0	3.8	3.7	3.7	3.6	3.5	3.4
18-23	9.2	8.4	7.8	7.5	7.3	7.3	7.2	7.0
Women: 15-49	24.8	24.8	24.3	23.6	22.9	22.1	21.3	20.8
Median age (years)	35.0	36.2	37.6	39.0	40.3	41.4	42.3	42.9
Dependency ratio: Total	49.2	49.4	50.2	50.8	50.6	52.2	54.5	57.7
(/100)								
Aged 0-14	29.2	28.3	27.8	27.3	26.5	26.0	25.8	26.0
Aged 65+	20.0	21.2	22.4	23.5	24.2	26.2	28.7	31.7
Population density(/sq.km.)	96	97	98	99	99	99	99	99

*** MEDIUM VARIANT ***

Europe

Indicator	1985-90	1990-95	1995-00	2000-05	2005-10	2010-15	2015-20	2020-25
Average annual change (000)								
Population increase.....	1233	1175	1153	746	398	167	-32	-237
Births.....	6385	6395	6292	6098	5891	5771	5693	5620
Deaths.....	5320	5299	5210	5424	5561	5667	5789	5921
Net migration.....	---	---	---	---	---	---	---	---
Annual population growth rate (0/0):								
Total.....	0.25	0.23	0.23	0.15	0.08	0.03	-0.01	-0.05
Urban.....	0.68	0.67	0.67	0.58	0.50	0.42	0.35	0.28
Rural.....	-0.89	-1.03	-1.15	-1.35	-1.53	-1.62	-1.66	-1.71
Crude birth rate (/1000).....	12.9	12.8	12.4	11.9	11.4	11.2	11.0	10.9
Crude death rate (/1000).....	10.7	10.6	10.3	10.6	10.8	11.0	11.2	11.5
Net migration rate (/1000).....	---	---	---	---	---	---	---	---
Total fertility rate (/woman).....	1.72	1.72	1.74	1.78	1.81	1.83	1.84	1.85
Gross reproduction rate (/woman).....	0.84	0.84	0.85	0.86	0.88	0.89	0.90	0.90
Net reproduction rate (/woman).....	0.82	0.82	0.84	0.85	0.87	0.88	0.89	0.89
Infant mortality rate (/1000 births).....	13	11	9	8	7	7	6	6
Life expectancy (years):								
at birth: Males.....	71.1	72.0	72.9	73.8	74.5	75.1	75.7	76.3
at birth: Females.....	77.7	78.5	79.3	79.9	80.5	81.1	81.7	82.2
Both sexes.....	74.4	75.3	76.1	76.8	77.5	78.1	78.7	79.2

*** High variant ***

Indicator	1990	1995	2000	2005	2010	2015	2020	2025
Population (000)								
Total.....	499158	507186	516168	523900	530444	536643	543156	549760
Males.....	243679	248233	253147	257472	261166	264510	267932	271321
Females.....	255479	258953	263021	266429	269278	272133	275225	278439
Functional age groups (0/0)								
Young child: 0-4.....	6.5	6.6	6.6	6.5	6.3	6.3	6.4	6.5
Child: 5-14.....	13.2	12.7	12.7	12.9	12.8	12.6	12.4	12.5
Youth: 15-24.....	15.0	13.7	12.8	12.3	12.4	12.6	12.6	12.3
Elderly: 60+.....	18.6	19.3	19.9	20.3	21.4	22.6	23.9	25.3
65+.....	13.4	14.1	14.7	15.3	15.6	16.6	17.7	18.8
Median age (years).....	35.0	36.0	37.2	38.3	39.4	40.1	40.4	40.4

Indicator	1985-90	1990-95	1995-00	2000-05	2005-10	2010-15	2015-20	2020-25
Population growth rate(0/0).....	0.28	0.32	0.35	0.30	0.25	0.23	0.24	0.24
Crude birth rate (/1000).....	13.2	13.4	13.5	13.2	12.8	12.8	13.0	13.1
Crude death rate (/1000).....	10.7	10.5	10.2	10.5	10.6	10.6	10.8	10.9
Net migration rate (/1000).....	---	---	---	---	---	---	---	---
Total fertility rate (/woman).....	1.76	1.82	1.90	1.99	2.05	2.11	2.16	2.17
Gross reproduction rate (/woman).....	0.86	0.88	0.93	0.96	1.00	1.03	1.05	1.05
Net reproduction rate (/woman).....	0.84	0.87	0.91	0.95	0.99	1.02	1.04	1.04

*** Low variant ***

Indicator	1990	1995	2000	2005	2010	2015	2020	2025
Population (000)								
Total.....	497369	501169	503822	503458	500602	495829	489319	481187
Males.....	242754	245119	246757	246896	245694	243378	240083	235877
Females.....	254615	256050	257065	256562	254908	252452	249236	245309
Functional age groups (0/0)								
Young child: 0-4.....	6.2	5.9	5.6	5.2	4.9	4.7	4.5	4.4
Child: 5-14.....	13.3	12.5	12.0	11.5	10.9	10.3	9.8	9.4
Youth: 15-24.....	15.0	13.9	13.1	12.4	12.0	11.7	11.1	10.6
Elderly: 60+.....	18.7	19.5	20.4	21.1	22.7	24.4	26.5	28.9
65+.....	13.4	14.3	15.1	15.9	16.5	17.9	19.6	21.5
Median age (years).....	35.1	36.4	38.0	39.6	41.3	42.8	44.2	45.5

Indicator	1985-90	1990-95	1995-00	2000-05	2005-10	2010-15	2015-20	2020-25
Population growth rate(0/0).....	0.21	0.15	0.11	-0.01	-0.11	-0.19	-0.26	-0.34
Crude birth rate (/1000).....	12.5	12.1	11.4	10.6	9.9	9.4	9.0	8.8
Crude death rate (/1000).....	10.7	10.6	10.4	10.8	11.1	11.4	11.7	12.2
Net migration rate (/1000).....	---	---	---	---	---	---	---	---
Total fertility rate (/woman).....	1.67	1.62	1.59	1.56	1.54	1.53	1.52	1.52
Gross reproduction rate (/woman).....	0.81	0.79	0.77	0.76	0.75	0.74	0.74	0.74
Net reproduction rate (/woman).....	0.80	0.78	0.76	0.75	0.74	0.74	0.73	0.73

*** Constant fertility variant ***

Indicator	1990	1995	2000	2005	2010	2015	2020	2025
Population (000)								
Total.....	498609	504824	510713	514226	515788	516103	515500	513907
Males.....	243396	247007	250325	252472	253568	253879	253631	252797
Females.....	255213	257817	260388	261753	262220	262224	261869	261110

Indicator	1985-90	1990-95	1995-00	2000-05	2005-10	2010-15	2015-20	2020-25
Population growth rate(0/0).....	0.26	0.25	0.23	0.14	0.06	0.01	-0.02	-0.06
Crude birth rate (/1000).....	13.0	12.9	12.4	11.8	11.3	11.0	10.9	10.8
Crude death rate (/1000).....	10.7	10.6	10.3	10.6	10.8	11.0	11.2	11.5

Eastern Europe

*** ESTIMATES ***

Indicator	1950	1955	1960	1965	1970	1975	1980	1985
Population total (000)								
Total	88500	93128	96713	100055	102998	106173	109397	111681
Males	41992	44483	46448	48278	49830	51510	53199	54372
Females	46508	48645	50265	51776	53167	54663	56197	57309
Sex ratio(/100 females)	90.3	91.4	92.4	93.2	93.7	94.2	94.7	94.9
Urban	37077	41689	46347	50680	55084	60662	65728	69758
Rural	51423	51439	50366	49375	47913	45511	43669	41923
Per cent urban	41.9	44.8	47.9	50.7	53.5	57.1	60.1	62.5
Functional age groups (0/0)								
Young child: 0-4	9.6	10.5	9.6	8.1	8.0	8.0	8.4	7.8
Child: 5-14	17.1	16.6	18.4	18.7	16.7	15.2	15.2	15.7
Youth: 15-24	17.4	16.4	14.7	14.9	16.9	17.5	15.5	14.3
Elderly: 60+	10.9	11.7	12.7	14.2	15.6	16.3	15.1	15.7
65+	7.0	7.8	8.2	9.3	10.4	11.4	11.8	10.7
School ages: 6-11	---	---	---	---	---	---	---	9.6
12-14	---	---	---	---	---	---	---	4.4
15-17	---	---	---	---	---	---	---	4.4
18-23	---	---	---	---	---	---	---	8.5
Women: 15-49	27.4	26.1	24.5	24.1	25.4	25.4	24.7	24.4
Median age (years)	28.7	29.2	29.8	30.8	31.4	31.5	31.7	32.5
Dependency ratio: Total (/100)	50.9	53.4	56.7	56.3	54.0	53.1	55.0	52.1
Aged 0-14	40.3	41.5	43.8	41.8	38.0	35.6	36.6	35.8
Aged 65+	10.6	12.0	12.9	14.5	16.0	17.4	18.3	16.3
Population density(/sq.km.)	89	94	98	101	104	107	110	113

Indicator	1950-55	1955-60	1960-65	1965-70	1970-75	1975-80	1980-85
Average annual change (000)							
Population increase	926	717	668	589	635	645	457
Births	2145	2033	1724	1704	1757	1893	1778
Deaths	1024	948	921	995	1074	1160	1236
Annual population growth rate (0/0): Total	1.02	0.76	0.68	0.58	0.61	0.60	0.41
Urban	2.34	2.12	1.79	1.67	1.93	1.60	1.19
Rural	0.01	-0.42	-0.40	-0.60	-1.03	-0.83	-0.82
Crude birth rate (/1000)	23.6	21.4	17.5	16.8	16.8	17.6	16.1
Crude death rate (/1000)	11.3	10.0	9.4	9.8	10.3	10.3	11.2
Total fertility rate (/woman)	2.95	2.67	2.33	2.37	2.23	2.25	2.13
Gross reproduction rate (/woman)	1.43	1.30	1.13	1.15	1.08	1.09	1.03
Net reproduction rate (/woman)	1.18	1.11	0.99	1.05	1.03	1.05	1.00
Infant mortality rate (/1000 births)	83	62	44	36	28	23	19
Life expectancy (years): Males	61.4	64.6	66.6	67.2	67.2	67.4	67.3
at birth Females	65.9	69.2	71.3	72.6	73.3	74.0	74.2
(years): Both sexes	63.8	67.0	69.1	70.0	70.3	70.7	70.8

*** Medium variant ***

Indicator	1990	1995	2000	2005	2010	2015	2020	2025
Population total (000)								
Total	113174	114820	116713	118491	120018	121237	122161	122904
Males	55210	56112	57111	58078	58908	59564	60047	60412
Females	57963	58708	59602	60413	61110	61673	62115	62492
Sex ratio(/100 females)	95.3	95.6	95.8	96.1	96.4	96.6	96.7	96.7
Urban	73253	76991	80987	84965	88770	92250	95345	98134
Rural	39921	37828	35726	33526	31248	28987	26816	24770
Per cent urban	64.7	67.1	69.4	71.7	74.0	76.1	78.0	79.8
Functional age groups (0/0)								
Young child: 0-4	7.1	6.7	6.7	6.7	6.5	6.3	6.1	6.0
Child: 5-14	15.7	14.5	13.5	13.0	13.1	13.0	12.6	12.2
Youth: 15-24	14.5	15.2	15.2	14.1	13.1	12.7	12.8	12.8
Elderly: 60+	16.4	17.2	17.9	18.1	19.0	20.8	22.4	23.2
65+	11.3	12.1	12.9	13.5	13.5	14.3	16.1	17.6
School ages: 6-11	9.4	8.6	8.0	7.8	7.9	7.8	7.6	7.3
12-14	4.8	4.6	4.2	3.9	3.9	3.9	3.9	3.7
15-17	4.5	4.8	4.4	4.0	3.8	3.9	3.9	3.8
18-23	8.6	9.0	9.3	8.6	7.9	7.6	7.7	7.7
Women: 15-49	24.4	25.1	25.0	24.1	23.4	23.1	22.9	22.5
Median age (years)	33.7	34.8	35.5	36.2	36.9	37.9	39.0	40.0
Dependency ratio: Total (/100)	51.7	50.0	49.4	49.6	49.5	50.7	53.4	55.7
Aged 0-14	34.7	31.9	30.1	29.5	29.3	29.0	28.7	28.3
Aged 65+	17.1	18.1	19.3	20.1	20.2	21.6	24.7	27.4
Population density(/sq.km.)	114	116	118	120	121	122	123	124

*** MEDIUM VARIANT ***

Eastern Europe

Indicator	1985-90	1990-95	1995-00	2000-05	2005-10	2010-15	2015-20	2020-25
Average annual change (000)								
Population increase.....	298	329	379	356	306	244	185	149
Births.....	1643	1566	1575	1603	1584	1536	1492	1477
Deaths.....	1265	1237	1197	1248	1279	1292	1307	1328
Net migration.....	---	---	---	---	---	---	---	---
Annual population growth rate (0/0):								
Total.....	0.26	0.29	0.33	0.30	0.26	0.20	0.15	0.12
Urban.....	0.98	1.00	1.01	0.96	0.88	0.77	0.66	0.58
Rural.....	-0.98	-1.08	-1.14	-1.27	-1.41	-1.50	-1.56	-1.59
Crude birth rate (/1000).....	14.6	13.7	13.6	13.6	13.3	12.7	12.3	12.1
Crude death rate (/1000).....	11.3	10.8	10.3	10.6	10.7	10.7	10.7	10.8
Net migration rate (/1000).....	---	---	---	---	---	---	---	---
Total fertility rate (/woman).....	2.02	1.94	1.91	1.91	1.92	1.93	1.93	1.94
Gross reproduction rate (/woman).....	0.98	0.94	0.93	0.93	0.93	0.94	0.94	0.94
Net reproduction rate (/woman).....	0.96	0.92	0.91	0.92	0.92	0.93	0.93	0.93
Infant mortality rate (/1000 births)	17	16	13	11	10	8	7	7
Life expectancy (years):								
at birth Males.....	68.0	68.9	70.1	71.2	72.1	73.0	73.8	74.5
at birth Females.....	74.8	75.8	76.7	77.7	78.5	79.3	80.0	80.6
Both sexes.....	71.4	72.4	73.4	74.4	75.3	76.1	76.9	77.6

*** High variant ***

Indicator	1990	1995	2000	2005	2010	2015	2020	2025
Population (000)								
Total.....	113424	115639	118348	121179	123874	126463	129030	131664
Males.....	55338	56531	57949	59456	60884	62242	63567	64902
Females.....	58085	59108	60399	61723	62990	64221	65463	66762
Functional age groups (0/0)								
Young child:0-4.....	7.3	7.2	7.3	7.4	7.3	7.1	7.0	7.0
Child:5-14.....	15.7	14.7	14.0	13.9	14.2	14.2	13.9	13.7
Youth:15-24.....	14.5	15.1	15.0	14.0	13.3	13.3	13.6	13.6
Elderly:60+.....	16.4	17.1	17.7	17.7	18.4	20.0	21.2	21.7
65+.....	11.2	12.0	12.8	13.2	13.1	13.8	15.2	16.4
Median age (years).....	33.6	34.6	35.0	35.3	35.7	36.4	37.0	37.3

Indicator	1985-90	1990-95	1995-00	2000-05	2005-10	2010-15	2015-20	2020-25
Population growth rate(0/0).....	0.31	0.39	0.46	0.47	0.44	0.41	0.40	0.40
Crude birth rate (/1000).....	15.1	14.7	14.9	15.2	14.9	14.5	14.3	14.3
Crude death rate (/1000).....	11.2	10.8	10.3	10.4	10.5	10.3	10.3	10.2
Net migration rate (/1000).....	---	---	---	---	---	---	---	---
Total fertility rate (/woman).....	2.09	2.09	2.11	2.16	2.18	2.20	2.22	2.22
Gross reproduction rate (/woman).....	1.01	1.01	1.03	1.05	1.06	1.07	1.08	1.08
Net reproduction rate (/woman).....	0.99	0.99	1.01	1.04	1.05	1.06	1.07	1.07

*** Low variant ***

Indicator	1990	1995	2000	2005	2010	2015	2020	2025
Population (000)								
Total.....	112860	113970	115092	115848	116182	116060	115497	114578
Males.....	55049	55676	56280	56723	56942	56911	56631	56145
Females.....	57810	58294	58812	59124	59240	59149	58866	58433
Functional age groups (0/0)								
Young child:0-4.....	6.9	6.3	6.1	6.0	5.7	5.4	5.1	5.0
Child:5-14.....	15.8	14.4	12.9	12.2	11.9	11.7	11.2	10.6
Youth:15-24.....	14.5	15.3	15.4	14.1	12.8	12.2	12.0	11.8
Elderly:60+.....	16.5	17.3	18.2	18.5	19.6	21.8	23.7	24.9
65+.....	11.3	12.2	13.1	13.8	13.9	15.0	17.0	18.8
Median age (years).....	33.8	35.1	36.1	37.0	38.1	39.3	40.9	42.4

Indicator	1985-90	1990-95	1995-00	2000-05	2005-10	2010-15	2015-20	2020-25
Population growth rate(0/0).....	0.21	0.20	0.20	0.13	0.06	-0.02	-0.10	-0.16
Crude birth rate (/1000).....	14.1	12.8	12.4	12.1	11.6	10.9	10.3	9.9
Crude death rate (/1000).....	11.3	10.9	10.4	10.8	11.0	11.1	11.3	11.5
Net migration rate (/1000).....	---	---	---	---	---	---	---	---
Total fertility rate (/woman).....	1.94	1.81	1.72	1.67	1.65	1.65	1.65	1.65
Gross reproduction rate (/woman).....	0.95	0.88	0.84	0.81	0.80	0.80	0.80	0.80
Net reproduction rate (/woman).....	0.92	0.86	0.82	0.80	0.79	0.79	0.80	0.80

*** Constant fertility variant ***

Indicator	1990	1995	2000	2005	2010	2015	2020	2025
Population (000)								
Total.....	113570	115961	118766	121503	124071	126519	128922	131334
Males.....	55413	56697	58163	59622	60985	62271	63511	64732
Females.....	58156	59265	60602	61881	63086	64248	65411	66602

Indicator	1985-90	1990-95	1995-00	2000-05	2005-10	2010-15	2015-20	2020-25
Population growth rate(0/0).....	0.34	0.42	0.48	0.46	0.42	0.39	0.38	0.37
Crude birth rate (/1000).....	15.3	15.0	15.0	15.0	14.6	14.2	14.0	13.9
Crude death rate (/1000).....	11.2	10.8	10.2	10.4	10.4	10.3	10.3	10.2

Northern Europe (*)

*** ESTIMATES ***

Indicator	1950	1955	1960	1965	1970	1975	1980	1985
Population total (000)								
Total	72477	73832	75647	78396	80457	81822	82494	83180
Males	35395	35931	36799	38287	39371	40065	40358	40870
Females	37082	37901	38848	40109	41086	41757	42136	42509
Sex ratio(/100 Females)	95.4	94.8	94.7	95.5	95.8	95.9	95.8	95.7
Urban	54454	56293	58670	62743	66315	68270	69133	69914
Rural	18023	17539	16977	15653	14142	13551	13361	13265
Per cent urban	75.1	76.2	77.6	80.0	82.4	83.4	83.8	84.1
Functional age groups (0/0)								
Young child: 0-4	9.0	7.9	8.0	8.6	8.1	7.2	6.2	6.4
Child: 5-14	14.5	16.1	16.1	15.0	16.1	16.1	15.0	13.2
Youth: 15-24	13.7	13.0	13.6	15.1	15.2	14.6	15.4	16.0
Elderly: 60+	14.9	15.6	16.4	17.2	18.3	19.3	19.8	20.5
65+	10.3	10.8	11.3	11.8	12.7	13.7	14.8	15.0
School ages: 6-11	---	---	---	---	---	---	---	7.7
12-14	---	---	---	---	---	---	---	4.3
15-17	---	---	---	---	---	---	---	4.7
18-23	---	---	---	---	---	---	---	9.8
Women: 15-49	25.2	24.2	23.4	23.1	22.6	22.5	23.3	24.3
Median age (years)	33.7	34.2	34.7	34.2	33.3	33.4	34.2	35.2
Dependency ratio: Total	51.0	53.6	54.9	54.8	58.3	58.7	56.2	52.9
(/100) Aged 0-14	35.5	37.0	37.4	36.6	38.2	37.0	33.1	29.9
Aged 65+	15.6	16.6	17.5	18.2	20.1	21.7	23.1	23.0
Population density(/sq.km.)	46	47	48	50	51	52	52	53

Indicator	1950-55	1955-60	1960-65	1965-70	1970-75	1975-80	1980-85
Average annual change (000)							
Population increase	271	363	550	412	273	134	137
Births	1224	1250	1378	1375	1197	1049	1070
Deaths	811	824	863	889	911	933	930
Annual population growth rate (0/0): Total	0.37	0.49	0.71	0.52	0.34	0.16	0.17
Urban	0.66	0.83	1.34	1.11	0.58	0.25	0.22
Rural	-0.54	-0.65	-1.62	-2.03	-0.85	-0.28	-0.14
Crude birth rate (/1000)	16.7	16.7	17.9	17.3	14.8	12.8	12.9
Crude death rate (/1000)	11.1	11.0	11.2	11.2	11.2	11.4	11.2
Total fertility rate (/woman)	2.32	2.55	2.78	2.49	2.07	1.78	1.79
Gross reproduction rate (/woman)	1.13	1.24	1.36	1.21	1.01	0.87	0.87
Net reproduction rate (/woman)	1.08	1.20	1.32	1.18	0.98	0.85	0.86
Infant mortality rate (/1000 births)	28	24	21	18	16	12	10
Life expectancy (years): Males	67.3	68.3	68.6	68.9	69.5	70.2	71.4
at birth Females	71.8	73.3	74.0	74.8	75.6	76.4	77.6
(years): Both sexes	69.6	70.8	71.3	71.9	72.6	73.3	74.5

*** Medium variant ***

Indicator	1990	1995	2000	2005	2010	2015	2020	2025
Population total (000)								
Total	84233	85251	86132	86724	87219	87724	88144	88299
Males	41251	41848	42364	42726	43023	43295	43500	43564
Females	42981	43403	43769	43998	44196	44428	44644	44734
Sex ratio(/100 females)	96.0	96.4	96.8	97.1	97.3	97.4	97.4	97.4
Urban	71130	72478	73858	75116	76401	77691	78857	79729
Rural	13103	12773	12274	11607	10819	10032	9287	8570
Per cent urban	84.4	85.0	85.7	86.6	87.6	88.6	89.5	90.3
Functional age groups (0/0)								
Young child: 0-4	6.6	6.6	6.3	5.9	5.7	5.7	5.7	5.6
Child: 5-14	12.5	12.8	13.1	12.8	12.1	11.5	11.4	11.4
Youth: 15-24	14.8	13.0	12.2	12.6	12.9	12.7	12.0	11.5
Elderly: 60+	20.3	20.0	19.9	20.5	22.3	23.4	24.8	26.9
65+	15.4	15.3	15.1	15.1	15.8	17.5	18.6	19.8
School ages: 6-11	7.4	7.8	7.9	7.6	7.2	6.9	6.8	6.9
12-14	3.7	3.7	3.9	3.9	3.8	3.5	3.4	3.4
15-17	4.1	3.6	3.7	3.9	3.9	3.7	3.5	3.4
18-23	9.2	7.9	7.2	7.5	7.8	7.7	7.3	6.9
Women: 15-49	24.8	24.4	23.6	23.4	23.0	22.1	21.1	20.6
Median age (years)	35.6	36.3	37.5	38.9	40.3	41.3	41.8	42.1
Dependency ratio: Total	52.5	53.1	52.6	51.2	50.8	53.3	55.5	58.4
(/100) Aged 0-14	29.1	29.7	29.5	28.3	26.9	26.5	26.6	27.0
Aged 65+	23.4	23.4	23.0	22.9	23.9	26.9	28.9	31.4
Population density(/sq.km.)	53	54	55	55	55	56	56	56

(*) Including Channel Islands, Faeroe Islands and Isle of Man.

*** MEDIUM VARIANT ***

Northern Europe (*)

Indicator	1985-90	1990-95	1995-00	2000-05	2005-10	2010-15	2015-20	2020-25
Average annual change (000)								
Population increase	211	204	176	118	99	101	84	31
Births	1125	1137	1094	1030	1003	1006	1013	1002
Deaths	964	953	933	928	919	920	944	986
Net migration								
Annual population growth rate (O/O):								
Total	0.25	0.24	0.21	0.14	0.11	0.12	0.10	0.03
Urban	0.34	0.38	0.38	0.34	0.34	0.34	0.30	0.22
Rural	-0.25	-0.51	-0.80	-1.12	-1.41	-1.51	-1.54	-1.61
Crude birth rate (/1000)	13.4	13.4	12.8	11.9	11.5	11.5	11.5	11.4
Crude death rate (/1000)	11.5	11.2	10.9	10.7	10.6	10.5	10.7	11.2
Net migration rate (/1000)								
Total fertility rate (/woman)	1.81	1.82	1.83	1.85	1.87	1.88	1.88	1.88
Gross reproduction rate (/woman)	0.88	0.89	0.89	0.90	0.91	0.91	0.91	0.91
Net reproduction rate (/woman)	0.87	0.88	0.88	0.89	0.90	0.90	0.91	0.91
Infant mortality rate (/1000 births)	8	7	6	6	6	5	5	5
Life expectancy (years):								
Males	72.6	73.4	74.2	74.9	75.6	76.1	76.5	77.0
Females	78.4	79.2	79.9	80.6	81.1	81.6	82.1	82.5
Both sexes	75.5	76.3	77.1	77.7	78.3	78.8	79.3	79.7

*** High variant ***

Indicator	1990	1995	2000	2005	2010	2015	2020	2025
Population (000)								
Total	84330	85627	86992	88156	89279	90575	92016	93341
Males	41301	42041	42805	43460	44080	44758	45486	46151
Females	43029	43586	44188	44696	45199	45817	46530	47190
Functional age groups (O/O)								
Young child:0-4	6.7	6.9	6.8	6.5	6.3	6.4	6.6	6.6
Child:5-14	12.4	12.8	13.4	13.5	13.0	12.5	12.4	12.7
Youth:15-24	14.8	12.9	12.1	12.5	13.0	13.1	12.7	12.2
Elderly:60+	20.3	19.9	19.7	20.2	21.7	22.7	23.8	25.5
65+	15.3	15.2	14.9	14.9	15.5	17.0	17.8	18.7
Median age (years)	35.6	36.2	37.2	38.3	39.5	40.0	39.9	39.7

Indicator	1985-90	1990-95	1995-00	2000-05	2005-10	2010-15	2015-20	2020-25
Population growth rate(O/O)	0.27	0.30	0.32	0.27	0.25	0.29	0.32	0.29
Crude birth rate (/1000)	13.7	14.0	13.8	13.1	12.7	13.0	13.4	13.4
Crude death rate (/1000)	11.5	11.2	10.8	10.6	10.4	10.2	10.4	10.7
Net migration rate (/1000)								
Total fertility rate (/woman)	1.84	1.91	2.00	2.05	2.10	2.14	2.18	2.18
Gross reproduction rate (/woman)	0.90	0.93	0.97	1.00	1.02	1.04	1.06	1.06
Net reproduction rate (/woman)	0.88	0.92	0.96	0.99	1.01	1.03	1.05	1.05

*** Low variant ***

Indicator	1990	1995	2000	2005	2010	2015	2020	2025
Population (000)								
Total	84111	84851	85255	85215	84920	84478	83764	82682
Males	41189	41643	41914	41952	41844	41630	41253	40682
Females	42922	43208	43341	43263	43076	42848	42511	41999
Functional age groups (O/O)								
Young child:0-4	6.5	6.3	5.8	5.3	4.9	4.8	4.7	4.5
Child:5-14	12.5	12.7	12.7	12.1	11.1	10.3	9.9	9.6
Youth:15-24	14.9	13.0	12.3	12.7	12.8	12.3	11.3	10.6
Elderly:60+	20.3	20.0	20.1	20.9	22.9	24.3	26.1	28.7
65+	15.4	15.4	15.2	15.4	16.3	18.2	19.6	21.2
Median age (years)	35.7	36.5	37.8	39.5	41.2	42.7	43.9	44.7

Indicator	1985-90	1990-95	1995-00	2000-05	2005-10	2010-15	2015-20	2020-25
Population growth rate(O/O)	0.22	0.18	0.10	-0.01	-0.07	-0.10	-0.17	-0.26
Crude birth rate (/1000)	13.1	12.8	11.7	10.6	9.9	9.6	9.3	9.0
Crude death rate (/1000)	11.5	11.3	11.0	10.9	10.8	10.8	11.2	11.8
Net migration rate (/1000)								
Total fertility rate (/woman)	1.77	1.73	1.67	1.62	1.58	1.55	1.51	1.51
Gross reproduction rate (/woman)	0.86	0.84	0.81	0.79	0.77	0.75	0.74	0.74
Net reproduction rate (/woman)	0.85	0.83	0.80	0.78	0.76	0.75	0.73	0.73

*** Constant fertility variant ***

Indicator	1990	1995	2000	2005	2010	2015	2020	2025
Population (000)								
Total	84195	85158	85958	86451	86796	87122	87344	87287
Males	41232	41801	42274	42587	42807	42988	43090	43046
Females	42963	43358	43683	43864	43989	44135	44253	44240

Indicator	1985-90	1990-95	1995-00	2000-05	2005-10	2010-15	2015-20	2020-25
Population growth rate(O/O)	0.24	0.23	0.19	0.11	0.08	0.07	0.05	-0.01
Crude birth rate (/1000)	13.3	13.3	12.6	11.7	11.2	11.1	11.2	11.0
Crude death rate (/1000)	11.5	11.3	10.9	10.8	10.6	10.6	10.8	11.3

Southern Europe (*)

*** ESTIMATES ***

Indicator	1950	1955	1960	1965	1970	1975	1980	1985
Population total (000)								
Total	109014	113675	118197	123529	128339	133358	138812	142362
Males	52864	55391	57636	60202	62666	65091	67946	69700
Females	56150	58284	60561	63327	65673	68266	70866	72662
Sex ratio(/100 females)	94.1	95.0	95.2	95.1	95.4	95.3	95.9	95.9
Urban	48604	53382	58442	65072	71964	78314	84743	90182
Rural	60410	60293	59756	58457	56375	55043	54069	52180
Per cent urban	44.6	47.0	49.4	52.7	56.1	58.7	61.0	63.3
Functional age groups (0/0)								
Young child: 0-4	9.8	9.5	9.4	9.4	9.1	8.5	7.8	6.5
Child: 5-14	18.0	17.5	17.7	17.3	17.5	17.4	16.6	15.4
Youth: 15-24	18.3	17.4	15.8	15.5	15.6	15.6	16.0	16.5
Elderly: 60+	11.0	11.5	12.3	13.2	14.6	15.4	15.3	16.8
65+	7.4	7.8	8.3	8.8	9.9	10.7	11.5	11.7
School ages: 6-11	---	---	---	---	---	---	---	9.1
12-14	---	---	---	---	---	---	---	4.9
15-17	---	---	---	---	---	---	---	5.0
18-23	---	---	---	---	---	---	---	9.9
Women: 15-49	26.6	26.3	25.5	25.1	24.8	24.5	24.4	24.5
Median age (years)	27.4	28.3	29.4	30.2	31.0	31.1	31.8	33.0
Dependency ratio: Total	54.3	53.4	54.8	55.0	57.3	57.6	55.9	50.6
(/100)								
Aged 0-14	42.9	41.4	41.9	41.3	41.7	40.8	37.9	33.0
Aged 65+	11.4	12.0	12.9	13.6	15.6	16.8	18.0	17.6
Population density(/sq.km.)	67	70	72	76	79	82	85	87

Indicator	1950-55	1955-60	1960-65	1965-70	1970-75	1975-80	1980-85
Average annual change (000)							
Population increase	932	905	1066	962	1004	1091	710
Births	2362	2412	2499	2464	2330	2152	1850
Deaths	1152	1120	1138	1161	1198	1231	1247
Annual population growth rate (0/0): Total	0.84	0.78	0.88	0.76	0.77	0.80	0.51
Urban	1.88	1.81	2.15	2.01	1.69	1.58	1.24
Rural	-0.04	-0.18	-0.44	-0.73	-0.48	-0.36	-0.71
Crude birth rate (/1000)	21.2	20.8	20.7	19.6	17.8	15.8	13.2
Crude death rate (/1000)	10.4	9.7	9.4	9.2	9.2	9.0	8.9
Total fertility rate (/woman)	2.69	2.62	2.72	2.66	2.52	2.26	1.82
Gross reproduction rate (/woman)	1.30	1.27	1.31	1.29	1.22	1.09	0.88
Net reproduction rate (/woman)	1.17	1.15	1.20	1.20	1.15	1.03	0.85
Infant mortality rate (/1000 births)	79	65	52	41	31	23	18
Life expectancy at birth (years): Males	61.4	64.1	66.1	67.3	68.5	69.8	70.9
Females	65.1	68.3	70.7	72.5	74.0	75.8	77.1
Both sexes	63.3	66.3	68.5	69.9	71.3	72.8	74.0

*** Medium variant ***

Indicator	1990	1995	2000	2005	2010	2015	2020	2025
Population total (000)								
Total	144087	145956	147811	148963	149309	149073	148533	147755
Males	70613	71625	72618	73284	73547	73510	73307	72966
Females	73474	74331	75193	75680	75762	75564	75226	74789
Sex ratio(/100 females)	96.1	96.4	96.6	96.8	97.1	97.3	97.4	97.6
Urban	94674	99368	104070	108218	111644	114430	116760	118672
Rural	49413	46588	43740	40745	37665	34643	31773	29084
Per cent urban	65.7	68.1	70.4	72.6	74.8	76.8	78.6	80.3
Functional age groups (0/0)								
Young child: 0-4	5.9	6.0	6.0	5.8	5.5	5.3	5.2	5.2
Child: 5-14	13.6	12.1	11.7	11.9	11.8	11.3	10.8	10.6
Youth: 15-24	16.1	15.0	13.3	11.8	11.5	11.8	11.8	11.4
Elderly: 60+	18.2	19.6	20.5	21.1	22.2	23.3	25.0	27.2
65+	12.8	14.1	15.3	16.0	16.4	17.4	18.5	20.0
School ages: 6-11	8.0	7.1	7.0	7.2	7.0	6.7	6.4	6.3
12-14	4.5	3.9	3.4	3.5	3.6	3.5	3.4	3.2
15-17	4.7	4.2	3.6	3.4	3.6	3.6	3.5	3.3
18-23	9.8	9.2	8.2	7.1	6.8	7.1	7.1	6.9
Women: 15-49	25.0	25.2	24.7	24.0	23.2	22.3	21.4	20.4
Median age (years)	34.3	35.7	37.2	38.8	40.4	41.9	43.3	44.4
Dependency ratio: Total	47.8	47.4	49.2	50.9	50.9	51.5	52.8	55.6
(/100)								
Aged 0-14	28.9	26.7	26.4	26.7	26.1	25.2	24.5	24.4
Aged 65+	18.9	20.7	22.8	24.2	24.8	26.3	28.3	31.2
Population density(/sq.km.)	88	89	91	91	92	91	91	91

(*) Including Andorra, Gibraltar, Holy See and San Marino.

*** MEDIUM VARIANT ***

Southern Europe (*)

Indicator	1985-90	1990-95	1995-00	2000-05	2005-10	2010-15	2015-20	2020-25
Average annual change (000)								
Population increase.....	345	374	371	230	69	-46	-107	-155
Births.....	1721	1789	1803	1752	1662	1593	1553	1534
Deaths.....	1368	1411	1429	1518	1589	1636	1657	1686
Net migration.....								
Annual population growth rate (O/O):								
Total.....	0.24	0.26	0.25	0.15	0.05	-0.03	-0.07	-0.10
Urban.....	0.97	0.97	0.92	0.78	0.62	0.49	0.40	0.32
Rural.....	-1.09	-1.18	-1.26	-1.42	-1.57	-1.67	-1.73	-1.77
Crude birth rate (/1000).....	12.0	12.3	12.3	11.8	11.1	10.7	10.4	10.4
Crude death rate (/1000).....	9.5	9.7	9.7	10.2	10.7	11.0	11.1	11.4
Net migration rate (/1000).....								
Total fertility rate (/woman).....	1.59	1.62	1.65	1.69	1.73	1.78	1.80	1.81
Gross reproduction rate (/woman).....	0.77	0.78	0.80	0.82	0.84	0.86	0.87	0.88
Net reproduction rate (/woman).....	0.76	0.77	0.79	0.81	0.83	0.85	0.86	0.87
Infant mortality rate (/1000 births).....	15	13	11	9	8	7	6	6
Life expectancy (years):								
at birth Males.....	71.9	72.8	73.6	74.4	75.0	75.6	76.2	76.8
at birth Females.....	78.1	78.9	79.6	80.2	80.8	81.3	81.9	82.3
Both sexes.....	75.0	75.8	76.6	77.3	77.9	78.5	79.0	79.5

*** High variant ***

Indicator	1990	1995	2000	2005	2010	2015	2020	2025
Population (000)								
Total.....	144374	146797	149448	151614	153200	154420	155718	157083
Males.....	70761	72058	73460	74647	75550	76262	77006	77769
Females.....	73613	74740	75988	76966	77650	78158	78712	79314
Functional age groups (O/O)								
Young child:0-4.....	6.1	6.4	6.5	6.4	6.2	6.1	6.1	6.2
Child:5-14.....	13.6	12.2	12.1	12.6	12.6	12.4	12.1	12.0
Youth:15-24.....	16.1	14.9	13.1	11.8	11.8	12.3	12.4	12.2
Elderly:60+.....	18.2	19.5	20.3	20.7	21.6	22.5	23.8	25.6
65+.....	12.8	14.0	15.1	15.7	16.0	16.8	17.6	18.9
Median age (years).....	34.2	35.5	36.9	38.2	39.5	40.7	41.5	41.8

Indicator	1985-90	1990-95	1995-00	2000-05	2005-10	2010-15	2015-20	2020-25
Population growth rate(O/O).....	0.28	0.33	0.36	0.29	0.21	0.16	0.17	0.18
Crude birth rate (/1000).....	12.4	13.1	13.3	13.0	12.6	12.3	12.4	12.6
Crude death rate (/1000).....	9.5	9.7	9.7	10.1	10.4	10.7	10.7	10.8
Net migration rate (/1000).....								
Total fertility rate (/woman).....	1.65	1.72	1.80	1.89	1.98	2.07	2.13	2.16
Gross reproduction rate (/woman).....	0.80	0.83	0.87	0.91	0.96	1.00	1.03	1.04
Net reproduction rate (/woman).....	0.78	0.82	0.86	0.90	0.95	0.99	1.02	1.03

*** Low variant ***

Indicator	1990	1995	2000	2005	2010	2015	2020	2025
Population (000)								
Total.....	143775	145149	146245	146423	145567	143893	141750	139223
Males.....	70453	71210	71812	71976	71621	70842	69814	68571
Females.....	73323	73939	74433	74447	73946	73051	71936	70652
Functional age groups (O/O)								
Young child:0-4.....	5.7	5.7	5.6	5.3	4.8	4.5	4.3	4.2
Child:5-14.....	13.7	11.9	11.2	11.2	10.9	10.2	9.5	9.0
Youth:15-24.....	16.1	15.1	13.4	11.8	11.3	11.4	11.1	10.5
Elderly:60+.....	18.3	19.7	20.8	21.5	22.7	24.2	26.2	28.9
65+.....	12.8	14.1	15.4	16.3	16.9	18.0	19.4	21.3
Median age (years).....	34.4	35.8	37.5	39.3	41.2	43.0	44.9	46.5

Indicator	1985-90	1990-95	1995-00	2000-05	2005-10	2010-15	2015-20	2020-25
Population growth rate(O/O).....	0.20	0.19	0.15	0.02	-0.12	-0.23	-0.30	-0.36
Crude birth rate (/1000).....	11.6	11.7	11.3	10.6	9.7	9.0	8.6	8.4
Crude death rate (/1000).....	9.6	9.8	9.8	10.4	10.9	11.3	11.6	12.0
Net migration rate (/1000).....								
Total fertility rate (/woman).....	1.53	1.53	1.51	1.50	1.49	1.49	1.50	1.50
Gross reproduction rate (/woman).....	0.74	0.74	0.73	0.73	0.72	0.72	0.72	0.73
Net reproduction rate (/woman).....	0.73	0.73	0.72	0.72	0.71	0.71	0.72	0.72

*** Constant fertility variant ***

Indicator	1990	1995	2000	2005	2010	2015	2020	2025
Population (000)								
Total.....	144052	145794	147388	148146	147989	147120	145878	144349
Males.....	70595	71542	72401	72863	72868	72504	71939	71211
Females.....	73457	74252	74987	75282	75121	74616	73939	73138

Indicator	1985-90	1990-95	1995-00	2000-05	2005-10	2010-15	2015-20	2020-25
Population growth rate(O/O).....	0.24	0.24	0.22	0.10	-0.02	-0.12	-0.17	-0.21
Crude birth rate (/1000).....	12.0	12.2	11.9	11.3	10.5	9.9	9.6	9.5
Crude death rate (/1000).....	9.6	9.7	9.7	10.3	10.7	11.1	11.3	11.6

Western Europe (*)

*** ESTIMATES ***

Indicator	1950	1955	1960	1965	1970	1975	1980	1985
Population total (000)								
Total	122532	127697	134513	143028	148149	152307	153727	154985
Males	58375	61048	64492	68988	71618	73775	74407	74997
Females	64156	66649	70021	74040	76531	78531	79319	79988
Sex ratio(/100 Females)	91.0	91.6	92.1	93.2	93.6	93.9	93.8	93.8
Urban	81582	88198	96085	105994	113210	119031	121567	123804
Rural	40949	39499	38428	37034	34939	33276	32159	31181
Per cent urban	66.6	69.1	71.4	74.1	76.4	78.2	79.1	79.9
Functional age groups (0/0)								
Young child: 0-4	8.4	8.2	8.4	8.7	8.1	6.7	5.8	5.8
Child: 5-14	15.0	15.1	15.7	15.6	16.1	16.2	14.5	12.3
Youth: 15-24	14.9	14.7	14.3	14.3	14.7	15.2	16.1	16.2
Elderly: 60+	14.8	15.4	16.4	17.5	18.3	18.8	18.1	19.2
65+	10.1	10.6	11.1	11.8	12.8	13.7	14.4	13.8
School ages								
6-11	---	---	---	---	---	---	---	7.1
12-14	---	---	---	---	---	---	---	4.1
15-17	---	---	---	---	---	---	---	4.6
18-23	---	---	---	---	---	---	---	9.9
Women: 15-49	25.9	25.0	23.7	23.0	23.6	23.7	24.4	25.1
Median age (years)	33.9	33.3	33.5	33.2	33.1	33.5	34.2	35.4
Dependency ratio: Total (/100)								
Aged 0-14	35.2	35.2	37.1	38.0	38.4	36.0	31.1	26.7
Aged 65+	15.2	16.1	17.1	18.5	20.3	21.6	22.1	20.3
Population density(/sq.km.)	123	128	135	143	148	152	154	155

Indicator	1950-55	1955-60	1960-65	1965-70	1970-75	1975-80	1980-85
Average annual change (000)							
Population increase	1033	1363	1703	1024	832	284	252
Births	2208	2311	2531	2477	2065	1799	1862
Deaths	1421	1463	1534	1640	1669	1651	1708
Annual population growth rate (0/0): Total							
Urban	1.56	1.71	1.96	1.32	1.00	0.42	0.36
Rural	-0.72	-0.55	-0.74	-1.16	-0.98	-0.68	-0.62
Crude birth rate (/1000)	17.6	17.6	18.2	17.0	13.7	11.8	12.1
Crude death rate (/1000)	11.4	11.2	11.1	11.3	11.1	10.8	11.1
Total fertility rate (/woman)	2.39	2.53	2.68	2.47	1.94	1.63	1.58
Gross reproduction rate (/woman)	1.17	1.23	1.31	1.20	0.94	0.79	0.77
Net reproduction rate (/woman)	1.09	1.15	1.26	1.15	0.92	0.78	0.76
Infant mortality rate (/1000 births)							
at birth	44	33	26	21	18	13	10
Life expectancy (years): Males							
at birth	65.1	66.9	67.7	68.0	68.4	69.6	70.9
Life expectancy (years): Females							
at birth	70.0	72.4	73.8	74.4	75.1	76.8	78.0
Life expectancy (years): Both sexes							
	67.6	69.7	70.8	71.3	71.8	73.3	74.5

*** Medium variant ***

Indicator	1990	1995	2000	2005	2010	2015	2020	2025
Population total (000)								
Total	156878	158220	159359	159568	159188	158534	157563	156255
Males	76199	77126	77874	78139	78065	77754	77248	76535
Females	80679	81094	81484	81429	81123	80780	80315	79719
Sex ratio(/100 Females)	94.4	95.1	95.6	96.0	96.2	96.3	96.2	96.0
Urban	126809	129545	132272	134359	136033	137298	138121	138495
Rural	30068	28675	27087	25208	23155	21236	19442	17759
Per cent urban	80.8	81.9	83.0	84.2	85.5	86.6	87.7	88.6
Functional age groups (0/0)								
Young child: 0-4	6.0	6.0	5.7	5.3	5.1	5.1	5.2	5.1
Child: 5-14	11.5	11.7	11.9	11.6	11.1	10.5	10.4	10.4
Youth: 15-24	14.4	12.2	11.4	11.7	11.9	11.7	11.2	10.8
Elderly: 60+	19.8	20.4	21.6	22.4	24.0	25.6	27.5	29.9
65+	14.5	15.2	15.9	17.0	17.7	19.1	20.5	22.3
School ages								
6-11	6.9	7.1	7.1	6.9	6.5	6.3	6.2	6.3
12-14	3.5	3.4	3.5	3.6	3.5	3.3	3.1	3.1
15-17	3.8	3.4	3.5	3.6	3.6	3.4	3.2	3.1
18-23	9.0	7.4	6.7	7.0	7.2	7.1	6.8	6.5
Women: 15-49	25.0	24.5	23.8	23.1	22.4	21.3	20.2	19.7
Median age (years)	36.4	37.7	39.2	40.9	42.5	43.9	44.6	44.7
Dependency ratio: Total (/100)								
Aged 0-14	47.1	49.0	50.3	51.3	51.2	53.3	56.5	60.9
Aged 65+	25.8	26.4	26.4	25.6	24.5	24.0	24.3	25.0
Population density(/sq.km.)	21.3	22.6	24.0	25.7	26.8	29.3	32.1	35.8
Population density(/sq.km.)	157	158	159	160	159	159	158	156

(*) Including Liechtenstein and Monaco.

*** MEDIUM VARIANT ***

Western Europe (*)

Indicator	1985-90	1990-95	1995-00	2000-05	2005-10	2010-15	2015-20	2020-25
Average annual change (000)								
Population increase.....	378	268	228	42	-75	-130	-193	-261
Births.....	1896	1903	1819	1712	1642	1637	1635	1608
Deaths.....	1723	1699	1652	1731	1774	1819	1881	1920
Net migration.....								
Annual population growth rate (O/O):								
Total.....	0.24	0.17	0.14	0.03	-0.05	-0.08	-0.12	-0.17
Urban.....	0.48	0.43	0.42	0.31	0.25	0.19	0.12	0.05
Rural.....	-0.73	-0.95	-1.14	-1.44	-1.70	-1.73	-1.77	-1.81
Crude birth rate (/1000).....	12.2	12.1	11.5	10.7	10.3	10.3	10.3	10.2
Crude death rate (/1000).....	11.1	10.8	10.4	10.9	11.1	11.4	11.9	12.2
Net migration rate (/1000).....								
Total fertility rate (/woman).....	1.58	1.61	1.66	1.72	1.76	1.78	1.78	1.79
Gross reproduction rate (/woman).....	0.77	0.79	0.81	0.84	0.86	0.87	0.87	0.87
Net reproduction rate (/woman).....	0.76	0.77	0.80	0.83	0.85	0.86	0.86	0.86
Infant mortality rate (/1000 births)	9	7	7	6	6	6	5	5
Life expectancy (years):								
at birth: Males.....	71.9	72.9	73.7	74.4	75.2	75.7	76.2	76.8
at birth: Females.....	79.0	79.7	80.4	80.9	81.4	82.0	82.4	82.9
Both sexes.....	75.5	76.4	77.1	77.7	78.3	78.8	79.3	79.8

*** High variant ***

Indicator	1990	1995	2000	2005	2010	2015	2020	2025
Population (000)								
Total.....	157031	159122	161381	162952	164091	165185	166394	167671
Males.....	76279	77602	78934	79908	80653	81248	81873	82499
Females.....	80752	81520	82447	83044	83438	83937	84521	85172
Functional age groups (O/O)								
Young child:0-4.....	6.1	6.2	6.1	5.9	5.7	5.9	6.1	6.2
Child:5-14.....	11.5	11.8	12.1	12.2	11.9	11.5	11.5	11.9
Youth:15-24.....	14.4	12.2	11.3	11.6	12.0	12.2	11.9	11.5
Elderly:60+.....	19.8	20.3	21.4	22.0	23.3	24.7	26.1	27.9
65+.....	14.5	15.1	15.8	16.6	17.2	18.3	19.5	20.8
Median age (years).....	36.4	37.5	38.9	40.4	41.7	42.5	42.5	42.1

Indicator	1985-90	1990-95	1995-00	2000-05	2005-10	2010-15	2015-20	2020-25
Population growth rate(O/O).....	0.26	0.26	0.28	0.19	0.14	0.13	0.15	0.15
Crude birth rate (/1000).....	12.3	12.6	12.4	11.8	11.5	11.8	12.3	12.5
Crude death rate (/1000).....	11.0	10.8	10.3	10.7	10.9	11.1	11.4	11.6
Net migration rate (/1000).....								
Total fertility rate (/woman).....	1.60	1.68	1.80	1.91	1.99	2.07	2.12	2.14
Gross reproduction rate (/woman).....	0.78	0.82	0.88	0.93	0.97	1.01	1.03	1.04
Net reproduction rate (/woman).....	0.77	0.81	0.87	0.92	0.96	1.00	1.02	1.03

*** Low variant ***

Indicator	1990	1995	2000	2005	2010	2015	2020	2025
Population (000)								
Total.....	156623	157199	157231	155973	153933	151399	148308	144704
Males.....	76063	76590	76751	76245	75287	73994	72385	70479
Females.....	80560	80609	80480	79728	78646	77404	75923	74225
Functional age groups (O/O)								
Young child:0-4.....	5.9	5.7	5.2	4.7	4.4	4.3	4.2	4.1
Child:5-14.....	11.5	11.7	11.6	11.0	10.0	9.2	8.9	8.7
Youth:15-24.....	14.4	12.2	11.4	11.7	11.8	11.3	10.4	9.7
Elderly:60+.....	19.8	20.5	21.9	22.9	24.8	26.8	29.2	32.2
65+.....	14.5	15.3	16.2	17.4	18.3	20.0	21.8	24.0
Median age (years).....	36.5	37.9	39.6	41.5	43.5	45.4	46.7	47.6

Indicator	1985-90	1990-95	1995-00	2000-05	2005-10	2010-15	2015-20	2020-25
Population growth rate(O/O).....	0.21	0.07	0.00	-0.16	-0.26	-0.33	-0.41	-0.49
Crude birth rate (/1000).....	12.0	11.5	10.5	9.4	8.7	8.5	8.3	8.1
Crude death rate (/1000).....	11.1	10.8	10.5	11.0	11.4	11.9	12.5	13.1
Net migration rate (/1000).....								
Total fertility rate (/woman).....	1.56	1.53	1.51	1.49	1.47	1.45	1.44	1.44
Gross reproduction rate (/woman).....	0.76	0.75	0.74	0.73	0.72	0.71	0.70	0.70
Net reproduction rate (/woman).....	0.75	0.74	0.73	0.72	0.71	0.70	0.69	0.69

*** Constant fertility variant ***

Indicator	1990	1995	2000	2005	2010	2015	2020	2025
Population (000)								
Total.....	156793	157910	158602	158126	156932	155342	153357	150937
Males.....	76155	76967	77486	77400	76908	76117	75091	73808
Females.....	80637	80943	81115	80726	80024	79225	78266	77129

Indicator	1985-90	1990-95	1995-00	2000-05	2005-10	2010-15	2015-20	2020-25
Population growth rate(O/O).....	0.23	0.14	0.09	-0.06	-0.15	-0.20	-0.26	-0.32
Crude birth rate (/1000).....	12.1	11.8	10.9	9.9	9.4	9.3	9.3	9.1
Crude death rate (/1000).....	11.1	10.8	10.4	10.9	11.3	11.6	12.2	12.6

Oceania

*** ESTIMATES ***

Indicator	1950	1955	1960	1965	1970	1975	1980	1985
Population total (000)								
Total	12647	14151	15782	17516	19329	21160	22799	24587
Males	6440	7213	8031	8885	9796	10697	11478	12355
Females	6207	6938	7750	8631	9533	10464	11321	12232
Sex ratio(/100 females)	103.7	104.0	103.6	102.9	102.8	102.2	101.4	101.0
Urban	7754	9035	10458	11998	13673	15148	16226	17382
Rural	4892	5116	5324	5517	5656	6012	6573	7205
Per cent urban	61.3	63.8	66.3	68.5	70.7	71.6	71.2	70.7
Functional age groups (0/0)								
Young child: 0-4	12.0	12.0	12.1	11.8	11.1	10.7	9.5	9.6
Child: 5-14	17.7	19.8	20.8	21.0	21.1	20.3	19.8	18.2
Youth: 15-24	15.5	14.3	15.0	16.7	17.7	17.9	18.0	17.9
Elderly: 60+	11.3	11.1	10.8	10.7	10.8	11.1	11.7	12.3
65+	7.5	7.5	7.4	7.3	7.3	7.5	8.0	8.4
School ages: 6-11	-----	-----	-----	-----	-----	-----	-----	10.8
12-14	-----	-----	-----	-----	-----	-----	-----	5.7
15-17	-----	-----	-----	-----	-----	-----	-----	5.6
18-23	-----	-----	-----	-----	-----	-----	-----	10.6
Women: 15-49	24.1	23.3	22.8	22.9	23.2	23.7	24.4	25.1
Median age (years)	27.9	27.5	26.6	25.4	25.1	25.6	26.7	27.6
Dependency ratio: Total	59.3	64.8	67.7	67.0	65.1	62.7	59.5	56.9
(/100)								
Aged 0-14	47.4	52.4	55.2	54.7	53.1	50.5	46.8	43.7
Aged 65+	11.9	12.4	12.5	12.3	12.0	12.2	12.8	13.3
Population density(/sq.km.)	1	2	2	2	2	2	3	3

Indicator	1950-55	1955-60	1960-65	1965-70	1970-75	1975-80	1980-85
Average annual change (000)							
Population increase	301	326	347	363	366	328	358
Births	370	412	445	451	484	460	475
Deaths	166	170	177	191	198	193	194
Annual population growth rate (0/0): Total	2.25	2.18	2.08	1.97	1.81	1.49	1.51
Urban	3.06	2.93	2.75	2.61	2.05	1.37	1.38
Rural	0.89	0.80	0.71	0.50	1.22	1.78	1.84
Crude birth rate (/1000)	27.6	27.5	26.7	24.5	23.9	20.9	20.0
Crude death rate (/1000)	12.4	11.4	10.6	10.4	9.8	8.8	8.2
Total fertility rate (/woman)	3.83	4.06	3.94	3.54	3.21	2.79	2.61
Gross reproduction rate (/woman)	1.86	1.98	1.92	1.72	1.56	1.36	1.27
Net reproduction rate (/woman)	1.58	1.72	1.70	1.53	1.41	1.25	1.18
Infant mortality rate (/1000 births)	68	61	55	48	41	35	30
Life expectancy (years): Males	58.7	60.5	61.9	62.6	63.8	65.3	67.1
at birth: Females	63.0	65.2	67.0	68.0	69.4	71.3	73.3
(years): Both sexes	60.8	62.7	64.3	65.2	66.5	68.2	70.1

*** Medium variant ***

Indicator	1990	1995	2000	2005	2010	2015	2020	2025
Population total (000)								
Total	26481	28338	30144	31891	33582	35226	36781	38207
Males	13303	14233	15139	16015	16860	17675	18439	19136
Females	13177	14105	15005	15876	16722	17551	18343	19071
Sex ratio(/100 females)	101.0	100.9	100.9	100.9	100.8	100.7	100.5	100.3
Urban	18700	20060	21480	22992	24612	26268	27909	29498
Rural	7781	8278	8664	8899	8971	8959	8873	8709
Per cent urban	70.6	70.8	71.3	72.1	73.3	74.6	75.9	77.2
Functional age groups (0/0)								
Young child: 0-4	9.2	8.8	8.5	8.1	7.7	7.4	7.1	6.8
Child: 5-14	17.4	17.1	16.6	16.1	15.5	14.9	14.4	13.9
Youth: 15-24	17.5	16.3	15.6	15.5	15.2	14.9	14.5	14.1
Elderly: 60+	12.8	12.8	13.0	13.6	14.9	16.3	17.7	19.2
65+	9.0	9.4	9.5	9.7	10.2	11.4	12.6	13.9
School ages: 6-11	10.5	10.3	10.0	9.7	9.3	8.9	8.6	8.3
12-14	5.0	5.0	4.9	4.8	4.7	4.5	4.3	4.2
15-17	5.3	4.8	4.9	4.7	4.6	4.5	4.3	4.2
18-23	10.5	9.8	9.2	9.3	9.1	8.9	8.7	8.4
Women: 15-49	25.7	25.7	25.4	25.0	24.7	24.3	23.8	23.3
Median age (years)	28.7	29.7	30.9	32.0	33.0	33.9	34.9	35.8
Dependency ratio: Total	55.1	54.7	52.8	51.2	50.3	50.9	51.7	53.0
(/100)								
Aged 0-14	41.1	40.1	38.3	36.6	34.9	33.6	32.6	31.7
Aged 65+	14.0	14.6	14.5	14.6	15.4	17.3	19.1	21.2
Population density(/sq.km.)	3	3	4	4	4	4	4	4

*** MEDIUM VARIANT ***

Oceania

Indicator	1985-90	1990-95	1995-00	2000-05	2005-10	2010-15	2015-20	2020-25
Average annual change (000)								
Population increase.....	379	371	361	349	338	329	311	285
Births.....	495	511	523	523	524	526	527	526
Deaths.....	207	220	232	243	255	267	285	310
Net migration.....	---	---	---	---	---	---	---	---
Annual population Total.....	1.48	1.36	1.24	1.13	1.03	0.96	0.86	0.76
growth rate (0/0): Urban.....	1.46	1.40	1.37	1.36	1.36	1.30	1.21	1.11
Rural.....	1.54	1.24	0.91	0.54	0.16	-0.03	-0.19	-0.37
Crude birth rate (/1000).....	19.4	18.6	17.9	16.9	16.0	15.3	14.6	14.0
Crude death rate (/1000).....	8.1	8.0	7.9	7.8	7.8	7.8	7.9	8.3
Net migration rate (/1000).....	---	---	---	---	---	---	---	---
Total fertility rate (/woman).....	2.51	2.41	2.34	2.26	2.19	2.13	2.07	2.02
Gross reproduction rate (/woman).....	1.22	1.17	1.14	1.10	1.07	1.04	1.00	0.98
Net reproduction rate (/woman).....	1.14	1.10	1.08	1.06	1.03	1.01	0.99	0.97
Infant mortality rate (/1000 births).....	26	23	21	18	16	14	12	11
Life expectancy Males.....	68.4	69.6	70.7	71.8	72.7	73.6	74.4	75.1
at birth Females.....	74.5	75.6	76.5	77.5	78.4	79.2	80.1	80.8
(years): Both sexes.....	71.3	72.5	73.5	74.5	75.5	76.3	77.2	77.9

*** High variant ***

Indicator	1990	1995	2000	2005	2010	2015	2020	2025
Population Total.....	26603	28746	30965	33231	35517	37873	40246	42614
(000) Males.....	13368	14447	15567	16711	17864	19046	20231	21412
Females.....	13235	14299	15398	16519	17853	18827	20016	21202
Functional age groups (0/0)								
Young child:0-4.....	9.4	9.4	9.1	8.9	8.6	8.4	8.2	8.1
Child:5-14.....	17.3	17.2	17.0	16.9	16.6	16.1	15.8	15.5
Youth:15-24.....	17.5	16.2	15.4	15.4	15.3	15.3	15.1	14.8
Elderly:60+.....	12.7	12.7	12.8	13.2	14.3	15.3	16.5	17.6
65+.....	9.0	9.3	9.3	9.4	9.8	10.8	11.7	12.7
Median age (years).....	28.5	29.5	30.4	31.1	31.7	32.2	32.7	33.2

Indicator	1985-90	1990-95	1995-00	2000-05	2005-10	2010-15	2015-20	2020-25
Population growth rate(0/0).....	1.58	1.55	1.49	1.41	1.33	1.28	1.22	1.14
Crude birth rate (/1000).....	19.8	19.8	19.2	18.6	17.9	17.5	17.0	16.6
Crude death rate (/1000).....	8.1	8.0	7.8	7.7	7.5	7.4	7.5	7.7
Net migration rate (/1000).....	---	---	---	---	---	---	---	---
Total fertility rate (/woman).....	2.57	2.57	2.55	2.55	2.51	2.49	2.43	2.39
Gross reproduction rate (/woman).....	1.25	1.25	1.24	1.24	1.22	1.21	1.18	1.16
Net reproduction rate (/woman).....	1.16	1.18	1.18	1.19	1.19	1.18	1.16	1.14

*** Low variant ***

Indicator	1990	1995	2000	2005	2010	2015	2020	2025
Population Total.....	26400	28033	29575	30957	32207	33304	34233	34955
(000) Males.....	13262	14076	14847	15536	16154	16689	17132	17469
Females.....	13138	13957	14728	15422	16053	16615	17101	17486
Functional age groups (0/0)								
Young child:0-4.....	8.9	8.4	7.9	7.2	6.8	6.3	5.9	5.5
Child:5-14.....	17.4	17.0	16.1	15.4	14.4	13.5	12.7	12.0
Youth:15-24.....	17.5	16.4	15.8	15.7	15.1	14.6	13.9	13.2
Elderly:60+.....	12.8	12.9	13.3	14.0	15.5	17.1	19.0	20.8
65+.....	9.0	9.5	9.6	9.9	10.6	12.0	13.5	15.1
Median age (years).....	28.7	30.0	31.3	32.8	34.2	35.5	37.0	38.5

Indicator	1985-90	1990-95	1995-00	2000-05	2005-10	2010-15	2015-20	2020-25
Population growth rate(0/0).....	1.42	1.20	1.07	0.91	0.79	0.67	0.55	0.42
Crude birth rate (/1000).....	18.9	17.7	16.5	15.0	13.9	12.9	12.0	11.2
Crude death rate (/1000).....	8.1	8.0	8.0	8.0	8.0	8.1	8.3	8.8
Net migration rate (/1000).....	---	---	---	---	---	---	---	---
Total fertility rate (/woman).....	2.44	2.28	2.13	1.97	1.86	1.75	1.68	1.62
Gross reproduction rate (/woman).....	1.19	1.11	1.04	0.96	0.90	0.85	0.82	0.79
Net reproduction rate (/woman).....	1.10	1.04	0.99	0.92	0.88	0.83	0.80	0.78

*** Constant fertility variant ***

Indicator	1990	1995	2000	2005	2010	2015	2020	2025
Population Total.....	26559	28625	30759	32996	35379	37975	40823	43943
(000) Males.....	13343	14380	15454	16581	17779	19082	20507	22070
Females.....	13216	14245	15305	16415	17599	18893	20316	21873

Indicator	1985-90	1990-95	1995-00	2000-05	2005-10	2010-15	2015-20	2020-25
Population growth rate(0/0).....	1.54	1.50	1.44	1.40	1.39	1.42	1.45	1.47
Crude birth rate (/1000).....	20.0	20.1	19.9	19.6	19.5	19.7	20.1	20.6
Crude death rate (/1000).....	8.1	8.0	7.9	7.8	7.6	7.5	7.4	7.5

Australia-New Zealand

*** ESTIMATES ***

Indicator	1950	1955	1960	1965	1970	1975	1980	1985
Population total (000)								
Total	10127	11376	12687	14015	15371	16710	17808	19005
Males	5103	5752	6406	7055	7734	8377	8887	9469
Females	5024	5624	6281	6960	7638	8333	8922	9536
Sex ratio(/100 females)	101.6	102.3	102.0	101.4	101.3	100.5	99.6	99.3
Urban	7565	8783	10118	11520	12979	14261	15197	16183
Rural	2562	2593	2569	2495	2393	2450	2611	2823
Per cent urban	74.7	77.2	79.8	82.2	84.4	85.3	85.3	85.1
Functional age groups (0/0)								
Young child: 0-4	11.0	10.9	10.9	10.5	9.7	9.3	7.8	7.8
Child: 5-14	16.0	18.5	19.7	19.7	19.7	18.7	17.8	15.9
Youth: 15-24	14.6	13.2	14.0	16.2	17.5	17.5	17.6	17.2
Elderly: 60+	12.6	12.5	12.2	12.1	12.3	12.8	13.8	14.5
65+	8.3	8.5	8.5	8.4	8.4	8.7	9.7	10.2
School ages: 6-11	---	---	---	---	---	---	---	9.3
12-14	---	---	---	---	---	---	---	5.1
15-17	---	---	---	---	---	---	---	5.2
18-23	---	---	---	---	---	---	---	10.3
Women: 15-49	24.6	23.5	23.0	23.2	23.5	24.1	24.9	25.8
Median age (years)	30.2	29.9	29.2	27.8	27.3	27.7	29.2	30.4
Dependency ratio: Total	54.5	61.0	64.3	62.9	60.6	58.0	54.3	51.3
(/100)								
Aged 0-14	41.7	47.3	50.3	49.2	47.2	44.3	39.4	35.9
Aged 65+	12.8	13.7	14.0	13.7	13.4	13.7	14.9	15.4
Population density(/sq.km.)	1	1	2	2	2	2	2	2

Indicator	1950-55	1955-60	1960-65	1965-70	1970-75	1975-80	1980-85
Average annual change (000)							
Population increase	250	262	266	271	268	220	239
Births	253	280	302	298	317	279	289
Deaths	101	107	116	130	137	134	138
Annual population growth rate (0/0): Total	2.33	2.18	1.99	1.85	1.67	1.27	1.30
Urban	2.98	2.83	2.60	2.38	1.88	1.27	1.26
Rural	0.24	-0.19	-0.58	-0.84	0.47	1.28	1.56
Crude birth rate (/1000)	23.5	23.3	22.6	20.3	19.8	16.2	15.7
Crude death rate (/1000)	9.4	8.9	8.7	8.8	8.5	7.8	7.5
Total fertility rate (/woman)	3.25	3.50	3.37	2.93	2.58	2.11	1.94
Gross reproduction rate (/woman)	1.58	1.71	1.64	1.43	1.26	1.03	0.94
Net reproduction rate (/woman)	1.51	1.64	1.59	1.38	1.22	1.01	0.93
Infant mortality rate (/1000 births)	24	22	20	18	16	13	10
Life expectancy (years): Males	67.0	67.7	67.9	67.8	68.5	69.9	71.7
at birth Females	72.3	73.5	74.1	74.3	75.1	76.8	78.3
(years): Both sexes	69.5	70.4	70.9	70.9	71.7	73.3	74.9

*** Medium variant ***

Indicator	1990	1995	2000	2005	2010	2015	2020	2025
Population total (000)								
Total	20265	21435	22518	23544	24523	25473	26359	27155
Males	10103	10691	11237	11754	12245	12716	13149	13537
Females	10162	10744	11281	11790	12278	12757	13211	13619
Sex ratio(/100 females)	99.4	99.5	99.6	99.7	99.7	99.7	99.5	99.4
Urban	17267	18339	19404	20489	21596	22682	23707	24646
Rural	2998	3096	3114	3055	2927	2791	2652	2510
Per cent urban	85.2	85.6	86.2	87.0	88.1	89.0	89.9	90.8
Functional age groups (0/0)								
Young child: 0-4	7.4	7.1	6.8	6.5	6.3	6.2	6.0	5.9
Child: 5-14	14.8	14.5	13.9	13.5	13.0	12.6	12.3	12.1
Youth: 15-24	16.5	15.0	14.1	13.9	13.5	13.1	12.7	12.4
Elderly: 60+	15.2	15.3	15.7	16.6	18.2	20.0	21.9	23.7
65+	10.9	11.5	11.6	11.9	12.7	14.3	15.8	17.5
School ages: 6-11	8.9	8.7	8.3	8.1	7.8	7.5	7.4	7.2
12-14	4.4	4.4	4.2	4.1	4.0	3.8	3.7	3.7
15-17	4.8	4.2	4.3	4.1	4.0	3.9	3.7	3.7
18-23	10.0	9.2	8.3	8.4	8.1	7.9	7.7	7.4
Women: 15-49	26.4	26.2	25.6	24.9	24.1	23.3	22.4	21.8
Median age (years)	31.8	33.2	34.6	36.1	37.4	38.4	39.2	40.0
Dependency ratio: Total	49.6	49.4	47.9	46.9	47.1	49.3	51.9	54.9
(/100)								
Aged 0-14	33.2	32.3	30.7	29.4	28.4	28.0	27.8	27.9
Aged 65+	16.3	17.1	17.1	17.5	18.7	21.3	24.0	27.0
Population density(/sq.km.)	3	3	3	3	3	3	3	3

*** MEDIUM VARIANT ***

Australia-New Zealand

Indicator	1985-90	1990-95	1995-00	2000-05	2005-10	2010-15	2015-20	2020-25
Average annual change (000)								
Population increase.....	252	234	216	205	196	190	177	159
Births.....	299	303	306	306	308	313	317	319
Deaths.....	150	161	172	183	195	206	222	243
Net migration.....								
Annual population Total.....	1.28	1.12	0.99	0.89	0.82	0.76	0.68	0.60
growth rate (O/O): Urban.....	1.30	1.20	1.13	1.09	1.05	0.98	0.88	0.78
Rural.....	1.20	0.65	0.11	-0.38	-0.86	-0.95	-1.02	-1.10
Crude birth rate (/1000).....	15.2	14.5	13.9	13.3	12.8	12.5	12.2	11.9
Crude death rate (/1000).....	7.6	7.7	7.8	8.0	8.1	8.2	8.6	9.1
Net migration rate (/1000).....								
Total fertility rate (/woman).....	1.87	1.83	1.83	1.86	1.88	1.90	1.90	1.90
Gross reproduction rate (/woman).....	0.91	0.89	0.89	0.90	0.92	0.93	0.93	0.93
Net reproduction rate (/woman).....	0.90	0.88	0.88	0.89	0.90	0.91	0.91	0.91
Infant mortality rate (/1000 births)	9	7	7	6	6	5	5	5
Life expectancy at birth (years):								
Males.....	72.6	73.5	74.3	75.0	75.6	76.1	76.6	77.1
Females.....	79.2	80.0	80.5	81.1	81.5	82.0	82.5	83.0
Both sexes.....	75.8	76.6	77.3	78.0	78.5	79.0	79.5	80.0

*** High variant ***

Indicator	1990	1995	2000	2005	2010	2015	2020	2025
Population (000) Total.....	20370	21787	23213	24653	26081	27545	29010	30451
Males.....	10158	10876	11601	12333	13056	13793	14524	15245
Females.....	10211	10911	11613	12320	13025	13752	14486	15206
Functional age groups (O/O)								
Young child:0-4.....	7.6	7.6	7.5	7.3	7.1	7.1	7.0	7.0
Child:5-14.....	14.8	14.6	14.5	14.4	14.2	13.9	13.7	13.6
Youth:15-24.....	16.5	14.9	13.9	13.8	13.8	13.7	13.5	13.3
Elderly:60+.....	15.1	15.1	15.3	16.0	17.3	18.8	20.3	21.6
65+.....	10.9	11.3	11.3	11.5	12.1	13.4	14.6	15.9
Median age (years).....	31.7	32.9	34.0	35.1	36.0	36.5	36.9	37.2

Indicator	1985-90	1990-95	1995-00	2000-05	2005-10	2010-15	2015-20	2020-25
Population growth rate(O/O).....	1.39	1.34	1.27	1.20	1.13	1.09	1.04	0.97
Crude birth rate (/1000).....	15.6	15.7	15.3	15.0	14.5	14.5	14.3	14.2
Crude death rate (/1000).....	7.6	7.7	7.7	7.7	7.8	7.8	8.0	8.4
Net migration rate (/1000).....								
Total fertility rate (/woman).....	1.93	1.98	2.02	2.12	2.16	2.20	2.20	2.20
Gross reproduction rate (/woman).....	0.94	0.96	0.99	1.03	1.05	1.07	1.07	1.07
Net reproduction rate (/woman).....	0.92	0.95	0.97	1.02	1.04	1.06	1.06	1.06

*** Low variant ***

Indicator	1990	1995	2000	2005	2010	2015	2020	2025
Population (000) Total.....	20210	21206	22099	22867	23560	24190	24724	25127
Males.....	10075	10573	11022	11406	11750	12057	12309	12495
Females.....	10135	10633	11078	11461	11810	12133	12415	12632
Functional age groups (O/O)								
Young child:0-4.....	7.2	6.8	6.3	5.7	5.5	5.3	5.1	4.9
Child:5-14.....	14.8	14.4	13.5	12.7	11.9	11.2	10.9	10.6
Youth:15-24.....	16.6	15.1	14.2	14.0	13.3	12.7	11.9	11.4
Elderly:60+.....	15.2	15.5	15.9	17.0	18.9	20.9	23.2	25.3
65+.....	10.9	11.6	11.8	12.2	13.2	14.9	16.8	18.7
Median age (years).....	31.9	33.4	35.1	36.8	38.4	40.0	41.2	42.4

Indicator	1985-90	1990-95	1995-00	2000-05	2005-10	2010-15	2015-20	2020-25
Population growth rate(O/O).....	1.23	0.96	0.82	0.68	0.60	0.53	0.44	0.32
Crude birth rate (/1000).....	14.8	13.8	12.7	11.6	11.1	10.7	10.3	9.9
Crude death rate (/1000).....	7.6	7.8	7.9	8.1	8.3	8.6	9.0	9.6
Net migration rate (/1000).....								
Total fertility rate (/woman).....	1.82	1.72	1.66	1.60	1.60	1.60	1.60	1.60
Gross reproduction rate (/woman).....	0.89	0.84	0.81	0.78	0.78	0.78	0.78	0.78
Net reproduction rate (/woman).....	0.87	0.83	0.80	0.77	0.77	0.77	0.77	0.77

*** Constant fertility variant ***

Indicator	1990	1995	2000	2005	2010	2015	2020	2025
Population (000) Total.....	20286	21519	22658	23721	24720	25688	26610	27449
Males.....	10114	10734	11309	11845	12346	12826	13277	13687
Females.....	10172	10785	11349	11876	12374	12862	13333	13762

Indicator	1985-90	1990-95	1995-00	2000-05	2005-10	2010-15	2015-20	2020-25
Population growth rate(O/O).....	1.30	1.18	1.03	0.92	0.82	0.77	0.71	0.62
Crude birth rate (/1000).....	15.4	15.1	14.4	13.5	12.9	12.6	12.4	12.1
Crude death rate (/1000).....	7.6	7.7	7.8	7.9	8.1	8.2	8.5	9.0

Indicator	1950	1955	1960	1965	1970	1975	1980	1985
Population total (000)								
Total	2119	2319	2583	2921	3300	3728	4201	4720
Males	1123	1220	1355	1525	1717	1946	2185	2445
Females	996	1100	1227	1396	1582	1782	2016	2275
Sex ratio(/100 females)	112.7	110.9	110.4	109.3	108.5	109.2	108.4	107.5
Urban	117	155	217	322	498	649	753	873
Rural	2001	2164	2366	2598	2802	3079	3448	3847
Per cent urban	5.5	6.7	8.4	11.0	15.1	17.4	17.9	18.5
Functional age groups (0/0)								
Young child: 0-4	15.9	16.3	16.8	16.9	16.3	15.9	15.6	15.6
Child: 5-14	24.6	24.7	25.0	25.6	26.2	26.1	27.1	25.9
Youth: 15-24	19.2	19.3	18.9	18.5	18.7	19.3	19.2	20.1
Elderly: 60+	6.0	5.2	4.9	4.9	4.9	5.0	3.9	4.3
65+	4.1	3.5	3.0	2.9	3.0	3.0	1.9	2.3
School ages: 6-11	---	---	---	---	---	---	---	15.8
12-14	---	---	---	---	---	---	---	7.4
15-17	---	---	---	---	---	---	---	6.9
18-23	---	---	---	---	---	---	---	11.6
Women: 15-49	22.4	22.6	22.4	22.2	22.2	22.3	22.7	23.1
Median age (years)	19.6	19.4	19.1	18.8	18.7	18.8	18.6	18.8
Dependency ratio: Total	80.4	80.3	81.1	83.4	83.7	82.1	80.2	78.2
(/100)								
Aged 0-14	73.1	74.0	75.6	78.0	78.2	76.6	76.8	74.1
Aged 65+	7.3	6.3	5.4	5.4	5.5	5.5	3.4	4.1
Population density(/sq.km.)	4	4	5	5	6	7	8	9

Indicator	1950-55	1955-60	1960-65	1965-70	1970-75	1975-80	1980-85
Average annual change (000)							
Population increase	40	53	68	76	86	95	104
Births	98	108	119	127	140	153	158
Deaths	57	55	53	54	54	53	51
Annual population growth rate (0/0): Total	1.81	2.15	2.46	2.44	2.44	2.39	2.33
Urban	5.60	6.67	7.91	8.69	5.29	2.98	2.96
Rural	1.56	1.78	1.88	1.51	1.89	2.26	2.19
Crude birth rate (/1000)	44.1	44.2	43.2	41.0	39.8	38.5	35.4
Crude death rate (/1000)	25.7	22.5	19.2	17.2	15.3	13.5	11.4
Total fertility rate (/woman)	6.31	6.35	6.27	5.99	5.73	5.52	5.28
Gross reproduction rate (/woman)	3.06	3.08	3.04	2.91	2.78	2.68	2.56
Net reproduction rate (/woman)	1.80	1.96	2.08	2.06	2.16	2.16	2.13
Infant mortality rate (/1000 births)	171	156	138	116	92	74	64
Life expectancy at birth: Males	38.3	41.4	44.9	47.1	49.3	51.1	53.0
Females	38.1	41.5	45.1	47.6	50.1	52.4	55.2
(years): Both sexes	38.2	41.4	45.0	47.3	49.7	51.7	54.1

*** Medium variant ***

Indicator	1990	1995	2000	2005	2010	2015	2020	2025
Population total (000)								
Total	5284	5903	6559	7215	7865	8506	9131	9724
Males	2727	3037	3366	3695	4022	4343	4655	4949
Females	2557	2866	3193	3520	3844	4164	4476	4774
Sex ratio(/100 females)	106.6	106.0	105.4	105.0	104.6	104.3	104.0	103.7
Urban	1047	1270	1555	1908	2344	2842	3391	3979
Rural	4237	4633	5004	5307	5521	5665	5740	5744
Per cent urban	19.8	21.5	23.7	26.4	29.8	33.4	37.1	40.9
Functional age groups (0/0)								
Young child: 0-4	15.0	14.5	13.7	12.6	11.6	10.7	9.9	9.2
Child: 5-14	25.4	25.1	24.4	23.8	22.6	21.1	19.8	18.6
Youth: 15-24	20.6	20.1	20.0	20.1	20.0	19.9	19.3	18.3
Elderly: 60+	4.6	4.7	5.0	5.1	5.7	6.2	6.8	7.8
65+	2.6	2.8	2.9	3.1	3.3	3.8	4.2	4.7
School ages: 6-11	15.6	15.3	14.9	14.5	13.6	12.7	11.9	11.2
12-14	7.0	7.1	6.9	6.8	6.7	6.3	5.9	5.6
15-17	6.7	6.5	6.6	6.4	6.4	6.2	5.9	5.5
18-23	12.1	11.8	11.6	11.9	11.8	11.8	11.5	10.9
Women: 15-49	23.6	24.1	24.6	25.3	26.0	26.8	27.1	27.2
Median age (years)	19.4	20.0	20.6	21.6	22.8	24.1	25.6	27.2
Dependency ratio: Total	75.4	73.4	69.5	65.2	59.8	55.2	51.2	48.2
(/100)								
Aged 0-14	70.9	68.5	64.6	60.1	54.6	49.4	44.9	41.2
Aged 65+	4.5	4.9	4.9	5.2	5.2	5.8	6.3	7.0
Population density(/sq.km.)	10	11	12	13	15	16	17	18

(*) Including New Caledonia, Solomon Islands and Vanuatu.

*** MEDIUM VARIANT ***

Melanesia (*)

Indicator	1985-90	1990-95	1995-00	2000-05	2005-10	2010-15	2015-20	2020-25
Average annual change (000)								
Population increase.....	113	124	131	131	130	128	125	119
Births.....	168	180	189	189	188	187	186	183
Deaths.....	52	53	54	54	54	55	57	60
Net migration.....	---	---	---	---	---	---	---	---
Annual population Total.....	2.26	2.22	2.11	1.91	1.73	1.57	1.42	1.26
growth rate (0/0): Urban.....	3.63	3.87	4.04	4.10	4.12	3.85	3.53	3.20
Rural.....	1.93	1.78	1.54	1.17	0.79	0.51	0.27	0.01
Crude birth rate (/1000).....	33.7	32.2	30.3	27.4	25.0	22.9	21.1	19.4
Crude death rate (/1000).....	10.5	9.5	8.6	7.8	7.2	6.7	6.4	6.3
Net migration rate (/1000).....	---	---	---	---	---	---	---	---
Total fertility rate (/woman).....	4.96	4.55	4.06	3.50	3.06	2.72	2.45	2.26
Gross reproduction rate (/woman).....	2.41	2.21	1.97	1.70	1.48	1.32	1.19	1.10
Net reproduction rate (/woman).....	2.02	1.92	1.76	1.56	1.39	1.26	1.15	1.07
Infant mortality rate (/1000 births)	54	49	43	38	33	29	24	21
Life expectancy Males.....	55.1	57.2	59.3	61.2	63.2	65.0	66.8	68.2
at birth Females.....	57.2	59.4	61.5	63.5	65.5	67.4	69.2	70.9
(years): Both sexes.....	56.1	58.3	60.4	62.3	64.3	66.1	68.0	69.5

*** High variant ***

Indicator	1990	1995	2000	2005	2010	2015	2020	2025
Population Total.....	5298	5949	6664	7410	8188	9002	9839	10696
(000) Males.....	2734	3060	3419	3795	4186	4596	5017	5446
Females.....	2564	2889	3244	3615	4001	4406	4822	5250
Functional Young child:0-4.....	15.2	14.9	14.4	13.5	12.7	12.1	11.4	10.9
age Child:5-14.....	25.4	25.1	24.7	24.4	23.5	22.4	21.4	20.5
groups Youth:15-24.....	20.6	20.0	19.7	19.7	19.8	19.8	19.4	18.7
(0/0) Elderly:60+.....	4.6	4.7	4.9	5.0	5.5	5.8	6.4	7.0
65+.....	2.6	2.8	2.8	3.0	3.1	3.6	3.9	4.3
Median age (years).....	19.3	19.8	20.2	20.9	21.8	22.8	23.8	25.0

Indicator	1985-90	1990-95	1995-00	2000-05	2005-10	2010-15	2015-20	2020-25
Population growth rate(0/0).....	2.31	2.32	2.27	2.12	2.00	1.90	1.78	1.67
Crude birth rate (/1000).....	34.2	33.3	31.8	29.5	27.6	26.0	24.4	23.1
Crude death rate (/1000).....	10.5	9.5	8.6	7.8	7.1	6.5	6.1	5.9
Net migration rate (/1000).....	---	---	---	---	---	---	---	---
Total fertility rate (/woman).....	5.04	4.73	4.36	3.90	3.53	3.25	2.98	2.80
Gross reproduction rate (/woman).....	2.45	2.30	2.12	1.89	1.71	1.57	1.45	1.36
Net reproduction rate (/woman).....	2.06	2.00	1.89	1.73	1.60	1.50	1.40	1.33

*** Low variant ***

Indicator	1990	1995	2000	2005	2010	2015	2020	2025
Population Total.....	5267	5849	6450	7025	7548	7996	8382	8703
(000) Males.....	2718	3009	3310	3598	3859	4081	4272	4427
Females.....	2549	2840	3140	3427	3689	3915	4111	4276
Functional Young child:0-4.....	14.7	14.0	13.1	11.7	10.3	9.0	8.0	7.1
age Child:5-14.....	25.5	25.0	24.0	23.1	21.7	19.8	17.7	15.8
groups Youth:15-24.....	20.7	20.3	20.3	20.4	20.2	20.1	19.4	18.0
(0/0) Elderly:60+.....	4.7	4.8	5.0	5.2	5.9	6.6	7.5	8.7
65+.....	2.6	2.8	2.9	3.2	3.4	4.0	4.5	5.3
Median age (years).....	19.5	20.2	21.1	22.3	23.8	25.7	27.7	29.9

Indicator	1985-90	1990-95	1995-00	2000-05	2005-10	2010-15	2015-20	2020-25
Population growth rate(0/0).....	2.19	2.10	1.96	1.71	1.44	1.15	0.94	0.75
Crude birth rate (/1000).....	33.0	31.1	28.8	25.5	22.2	19.0	16.7	14.9
Crude death rate (/1000).....	10.4	9.5	8.6	7.9	7.3	6.9	6.7	6.8
Net migration rate (/1000).....	---	---	---	---	---	---	---	---
Total fertility rate (/woman).....	4.84	4.32	3.76	3.13	2.59	2.14	1.86	1.66
Gross reproduction rate (/woman).....	2.35	2.09	1.82	1.52	1.26	1.04	0.90	0.81
Net reproduction rate (/woman).....	1.98	1.82	1.63	1.40	1.18	0.99	0.87	0.79

*** Constant fertility variant ***

Indicator	1990	1995	2000	2005	2010	2015	2020	2025
Population Total.....	5325	6053	6922	7950	9162	10591	12284	14289
(000) Males.....	2748	3114	3552	4071	4685	5410	6269	7286
Females.....	2577	2939	3370	3879	4477	5181	6015	7003

Indicator	1985-90	1990-95	1995-00	2000-05	2005-10	2010-15	2015-20	2020-25
Population growth rate(0/0).....	2.41	2.56	2.68	2.77	2.84	2.90	2.97	3.02
Crude birth rate (/1000).....	35.3	35.8	36.0	35.9	35.7	35.6	35.5	35.6
Crude death rate (/1000).....	10.5	9.6	8.6	7.7	6.9	6.1	5.5	5.0

Micronesia (*)

*** ESTIMATES ***

Indicator	1950	1955	1960	1965	1970	1975	1980	1985
Population total (000)								
Total	156	177	194	218	252	285	316	348
Males	86	96	104	115	134	150	165	180
Females	70	81	90	103	118	135	152	168
Sex ratio(/100 females)	121.9	118.7	115.2	111.2	114.0	110.7	108.7	107.5
Urban	23	30	37	49	65	90	117	147
Rural	133	147	157	170	187	195	200	201
Per cent urban	14.5	16.8	19.2	22.2	25.7	31.6	36.9	42.2
Functional age groups (0/0)								
Young child: 0-4	16.8	17.3	17.8	16.4	16.1	16.3	15.7	15.2
Child: 5-14	23.4	25.2	26.5	26.3	26.2	25.3	25.6	25.5
Youth: 15-24	20.4	17.8	17.8	19.0	19.1	19.3	19.6	19.2
Elderly: 60+	6.6	6.3	4.8	5.6	5.6	5.5	5.5	5.8
65+	4.2	4.2	2.9	3.9	3.7	3.5	3.4	3.6
School ages: 6-11	---	---	---	---	---	---	---	15.7
12-14	---	---	---	---	---	---	---	7.0
15-17	---	---	---	---	---	---	---	6.3
18-23	---	---	---	---	---	---	---	11.2
Women: 15-49	21.6	20.5	20.5	21.1	22.1	21.6	22.3	22.6
Median age (years)	19.8	19.2	17.8	18.5	18.8	18.9	19.2	19.5
Dependency ratio: Total	79.6	87.5	89.3	87.1	85.4	82.3	80.8	79.8
(/100)								
Aged 0-14	72.1	79.6	83.8	79.8	78.5	75.9	74.7	73.2
Aged 65+	7.5	7.9	5.5	7.3	6.9	6.4	6.2	6.5
Population density(/sq.km.)	48	55	60	68	78	88	98	108

Indicator	1950-55	1955-60	1960-65	1965-70	1970-75	1975-80	1980-85
Average annual change (000)							
Population increase	4	4	5	7	7	6	6
Births	7	8	8	9	10	10	10
Deaths	3	3	3	3	3	3	3
Annual population growth rate (0/0): Total	2.54	1.90	2.33	2.82	2.47	2.11	1.92
Urban	5.45	4.57	5.28	5.77	6.58	5.22	4.61
Rural	2.01	1.31	1.56	1.89	0.82	0.50	0.16
Crude birth rate (/1000)	40.4	42.4	39.9	38.1	36.5	33.3	30.8
Crude death rate (/1000)	17.9	16.1	14.1	12.3	10.7	9.3	8.2
Total fertility rate (/woman)	5.92	6.33	6.21	5.92	5.49	4.80	4.20
Gross reproduction rate (/woman)	2.89	3.09	3.03	2.89	2.68	2.34	2.05
Net reproduction rate (/woman)	2.08	2.32	2.36	2.33	2.23	2.01	1.81
Infant mortality rate (/1000 births)	134	120	106	94	81	69	58
Life expectancy (years): Males	45.9	48.4	50.9	53.4	55.9	58.4	60.9
at birth: Females	49.5	52.0	54.5	57.0	59.5	62.0	64.5
Both sexes	47.5	50.0	52.6	55.1	57.6	60.1	62.6

*** Medium variant ***

Indicator	1990	1995	2000	2005	2010	2015	2020	2025
Population total (000)								
Total	377	407	438	470	501	526	548	567
Males	194	207	221	235	248	258	267	274
Females	184	200	218	235	253	268	281	293
Sex ratio(/100 females)	105.3	103.2	101.4	99.7	98.1	96.5	95.0	93.6
Urban	178	210	243	277	310	342	371	399
Rural	199	197	195	193	190	184	176	168
Per cent urban	47.2	51.7	55.6	58.9	62.0	65.0	67.8	70.4
Functional age groups (0/0)								
Young child: 0-4	12.0	11.4	11.2	10.8	10.2	9.0	8.2	7.8
Child: 5-14	26.0	23.4	20.4	19.8	19.4	18.8	17.5	15.8
Youth: 15-24	19.9	20.9	21.6	19.5	17.1	16.9	17.0	16.8
Elderly: 60+	6.3	6.9	7.2	7.9	8.9	10.0	11.5	13.1
65+	4.0	4.4	4.9	5.1	5.7	6.6	7.6	8.9
School ages: 6-11	16.1	13.7	12.1	12.0	11.8	11.4	10.4	9.4
12-14	7.2	7.6	6.1	5.7	5.6	5.6	5.5	4.9
15-17	6.7	6.9	6.9	5.4	5.4	5.4	5.4	5.1
18-23	11.4	12.2	12.8	12.1	9.9	10.0	10.0	10.0
Women: 15-49	24.1	25.7	27.1	27.2	27.1	27.2	27.5	27.3
Median age (years)	20.6	22.0	23.5	25.0	26.8	28.5	29.9	31.4
Dependency ratio: Total	72.6	64.7	57.2	55.5	54.6	52.6	49.9	48.2
(/100)								
Aged 0-14	65.6	57.4	49.6	47.5	45.7	42.5	38.6	35.1
Aged 65+	6.9	7.3	7.7	8.0	8.9	10.1	11.4	13.1
Population density(/sq.km.)	117	126	136	146	155	163	170	176

(*) Comprising Federated States of Micronesia, Guam, Johnston Island, Kiribati (which also includes Canton and Enderbury Islands), Marshall Islands, Midway Islands, Nauru, Northern Mariana Islands, Palau and Wake Islands.

*** MEDIUM VARIANT ***

Micronesia (*)

Indicator	1985-90	1990-95	1995-00	2000-05	2005-10	2010-15	2015-20	2020-25
Average annual change (000)								
Population increase.....	6	6	6	6	6	5	4	4
Births.....	10	10	10	11	11	10	9	9
Deaths.....	3	3	3	3	3	3	3	3
Net migration.....	0	0	0	-1	-1	-1	-1	-1
Annual population Total.....	1.61	1.51	1.47	1.40	1.27	1.00	0.81	0.69
growth rate (O/O): Urban.....	3.83	3.32	2.92	2.56	2.31	1.93	1.65	1.45
Rural.....	-0.18	-0.25	-0.21	-0.16	-0.33	-0.63	-0.86	-1.01
Crude birth rate (/1000).....	26.7	25.1	24.3	23.3	21.9	19.2	17.3	16.5
Crude death rate (/1000).....	7.1	6.5	6.1	5.8	5.7	5.7	5.8	6.1
Net migration rate (/1000).....	-3.5	-3.5	-3.5	-3.5	-3.5	-3.5	-3.5	-3.5
Total fertility rate (/woman).....	3.69	3.28	2.97	2.66	2.46	2.25	2.15	2.09
Gross reproduction rate (/woman).....	1.80	1.60	1.45	1.30	1.20	1.10	1.05	1.02
Net reproduction rate (/woman).....	1.64	1.49	1.38	1.25	1.17	1.08	1.03	1.01
Infant mortality rate (/1000 births)	48	38	30	25	20	17	13	11
Life expectancy Males.....	63.4	65.6	67.6	69.1	70.5	71.7	72.9	73.9
at birth Females.....	67.0	69.4	71.5	73.3	74.8	76.0	77.2	78.3
(years): Both sexes.....	65.0	67.3	69.4	71.1	72.5	73.8	75.0	76.0

*** High variant ***

Indicator	1990	1995	2000	2005	2010	2015	2020	2025
Population Total.....	379	411	446	485	523	560	594	627
(000) Males.....	194	209	225	242	259	275	290	304
Females.....	184	202	222	243	264	285	304	323
Functional age Young child:0-4.....	12.3	12.0	12.0	11.9	11.3	10.5	9.8	9.5
Child:5-14.....	26.0	23.5	20.8	20.7	20.7	20.3	19.4	18.2
groups Youth:15-24.....	19.8	20.7	21.2	19.1	17.0	17.1	17.5	17.4
(O/O) Elderly:60+.....	6.3	6.8	7.1	7.7	8.5	9.4	10.6	11.8
65+.....	4.0	4.4	4.8	5.0	5.5	6.2	7.0	8.0
Median age (years).....	20.5	21.8	23.0	24.2	25.5	26.4	27.3	28.2

Indicator	1985-90	1990-95	1995-00	2000-05	2005-10	2010-15	2015-20	2020-25
Population growth rate(O/O).....	1.67	1.64	1.66	1.65	1.53	1.36	1.18	1.09
Crude birth rate (/1000).....	27.4	26.4	26.2	25.7	24.3	22.5	20.8	20.1
Crude death rate (/1000).....	7.1	6.5	6.0	5.8	5.5	5.5	5.4	5.6
Net migration rate (/1000).....	-3.5	-3.5	-3.5	-3.5	-3.5	-3.5	-3.5	-3.5
Total fertility rate (/woman).....	3.79	3.48	3.28	3.07	2.87	2.77	2.66	2.60
Gross reproduction rate (/woman).....	1.85	1.70	1.60	1.50	1.40	1.35	1.30	1.27
Net reproduction rate (/woman).....	1.68	1.58	1.52	1.44	1.36	1.32	1.28	1.25

*** Low variant ***

Indicator	1990	1995	2000	2005	2010	2015	2020	2025
Population Total.....	376	402	424	443	460	472	481	485
(000) Males.....	193	204	213	221	227	231	233	233
Females.....	183	198	211	222	233	241	247	252
Functional age Young child:0-4.....	11.7	10.6	9.4	8.5	7.9	7.1	6.3	5.9
Child:5-14.....	26.1	23.4	19.8	18.0	16.4	15.2	14.1	12.7
groups Youth:15-24.....	19.9	21.2	22.3	20.4	17.5	16.1	14.9	14.1
(O/O) Elderly:60+.....	6.3	7.0	7.5	8.4	9.7	11.1	13.1	15.3
65+.....	4.0	4.5	5.0	5.5	6.2	7.4	8.7	10.4
Median age (years).....	20.7	22.3	24.3	26.6	29.0	31.7	34.5	36.9

Indicator	1985-90	1990-95	1995-00	2000-05	2005-10	2010-15	2015-20	2020-25
Population growth rate(O/O).....	1.55	1.32	1.07	0.89	0.73	0.54	0.34	0.18
Crude birth rate (/1000).....	26.1	23.2	20.3	18.3	16.8	15.0	13.3	12.3
Crude death rate (/1000).....	7.1	6.4	6.0	5.9	5.9	6.1	6.4	6.9
Net migration rate (/1000).....	-3.5	-3.5	-3.5	-3.5	-3.5	-3.5	-3.5	-3.5
Total fertility rate (/woman).....	3.59	2.97	2.36	1.95	1.74	1.64	1.58	1.58
Gross reproduction rate (/woman).....	1.75	1.45	1.15	0.95	0.85	0.80	0.77	0.77
Net reproduction rate (/woman).....	1.59	1.35	1.09	0.92	0.83	0.78	0.76	0.76

*** Constant fertility variant ***

Indicator	1990	1995	2000	2005	2010	2015	2020	2025
Population Total.....	383	425	474	531	594	663	739	824
(000) Males.....	196	216	239	265	295	327	363	403
Females.....	187	209	235	265	299	336	376	421

Indicator	1985-90	1990-95	1995-00	2000-05	2005-10	2010-15	2015-20	2020-25
Population growth rate(O/O).....	1.92	2.06	2.19	2.26	2.26	2.20	2.17	2.17
Crude birth rate (/1000).....	29.9	30.7	31.4	31.7	31.3	30.5	29.8	29.7
Crude death rate (/1000).....	7.2	6.6	6.0	5.6	5.2	4.9	4.7	4.6

Polynesia (*)

*** ESTIMATES ***

Indicator	1950	1955	1960	1965	1970	1975	1980	1985
Population total (000)								
Total	245	279	317	362	407	438	473	514
Males	128	146	166	190	211	224	241	261
Females	117	133	152	172	196	213	232	253
Sex ratio(/100 females)	109.6	109.2	109.5	110.7	107.8	105.2	104.2	103.1
Urban	49	67	85	107	132	149	159	179
Rural	196	212	232	254	275	288	315	335
Per cent urban	20.1	24.1	26.9	29.7	32.4	34.1	33.5	34.8
Functional age groups (0/0)								
Young child: 0-4	17.2	18.4	18.4	18.4	17.8	16.5	16.6	15.7
Child: 5-14	26.8	27.2	27.7	28.5	29.3	29.5	29.0	28.5
Youth: 15-24	19.2	18.8	18.4	18.6	18.8	20.2	20.3	20.7
Elderly: 60+	6.3	5.5	5.8	5.1	4.5	4.6	5.0	5.7
65+	4.6	3.7	3.9	3.4	3.0	3.0	3.1	3.6
School ages: 6-11								
12-14	---	---	---	---	---	---	---	17.5
15-17	---	---	---	---	---	---	---	7.9
18-23	---	---	---	---	---	---	---	7.3
Women: 15-49	21.3	21.0	21.0	20.6	21.1	21.6	21.5	11.8
Median age (years)	17.9	17.2	16.9	16.5	16.3	16.8	16.9	21.8
Dependency ratio: Total	94.3	97.1	100.0	101.1	100.5	95.9	94.7	17.5
(/100)								
Aged 0-14	85.4	89.9	92.3	94.3	94.5	90.0	88.7	91.6
Aged 65+	8.9	7.2	7.7	6.8	6.0	5.9	6.0	84.7
Population density(/sq.km.)	29	33	37	42	48	51	56	60

Indicator	1950-55	1955-60	1960-65	1965-70	1970-75	1975-80	1980-85
Average annual change (000)							
Population increase	7	8	9	9	6	7	8
Births	13	15	16	17	17	18	18
Deaths	5	5	5	5	4	3	3
Annual population growth rate (0/0): Total	2.57	2.58	2.61	2.34	1.47	1.57	1.64
Urban	6.13	4.84	4.56	4.12	2.46	1.25	2.35
Rural	1.57	1.81	1.84	1.54	0.98	1.73	1.27
Crude birth rate (/1000)	49.3	50.2	47.3	43.4	40.9	39.5	36.9
Crude death rate (/1000)	19.2	17.0	14.6	12.4	10.4	5.7	5.2
Total fertility rate (/woman)	7.38	7.54	7.28	6.82	6.42	6.01	5.60
Gross reproduction rate (/woman)	3.56	3.64	3.51	3.29	3.10	2.90	2.70
Net reproduction rate (/woman)	2.56	2.73	2.74	2.64	2.58	2.73	2.57
Infant mortality rate (/1000 births)	110	88	67	52	44	36	30
Life expectancy (years): Males	54.3	57.3	60.3	62.8	64.8	66.0	67.5
at birth: Females	57.6	60.6	63.6	66.6	69.2	70.3	72.0
(years): Both sexes	55.9	58.9	61.9	64.6	66.9	68.0	69.6

*** Medium variant ***

Indicator	1990	1995	2000	2005	2010	2015	2020	2025
Population total (000)								
Total	555	593	629	662	693	721	743	761
Males	280	298	315	331	346	358	368	376
Females	274	295	313	331	348	362	375	385
Sex ratio(/100 females)	102.2	101.3	100.6	100.0	99.4	98.9	98.2	97.5
Urban	208	241	278	319	361	402	440	474
Rural	347	352	351	344	332	319	304	287
Per cent urban	37.4	40.6	44.2	48.1	52.1	55.7	59.1	62.2
Functional age groups (0/0)								
Young child: 0-4	15.3	14.1	13.1	12.2	11.2	10.2	9.4	8.7
Child: 5-14	27.4	26.2	25.2	23.5	22.1	20.7	19.2	17.7
Youth: 15-24	21.4	22.1	21.7	21.1	20.7	19.7	18.8	17.8
Elderly: 60+	6.3	6.9	7.2	7.5	7.8	8.5	9.3	10.4
65+	4.1	4.6	5.1	5.3	5.6	5.8	6.4	7.1
School ages: 6-11								
12-14	16.5	15.9	15.2	14.1	13.3	12.4	11.4	10.5
15-17	8.2	7.5	7.5	7.1	6.7	6.3	5.9	5.5
18-23	7.4	7.5	6.9	7.0	6.5	6.2	5.9	5.5
Women: 15-49	12.3	12.8	12.8	12.3	12.3	11.6	11.1	10.6
Median age (years)	22.6	23.7	24.7	25.6	26.4	27.0	27.2	26.9
Dependency ratio: Total	18.1	19.0	20.2	21.5	23.0	24.7	26.6	28.6
(/100)								
Aged 0-14	88.1	81.5	76.4	69.4	63.5	57.9	53.7	50.5
Aged 65+	80.4	73.1	67.5	60.5	54.4	48.8	43.8	39.8
Population density(/sq.km.)	7.8	8.4	8.9	8.9	9.1	9.1	9.8	10.7
	65	70	74	78	81	85	87	89

(*) Comprising American Samoa, Cook Islands, French Polynesia, Niue, Pitcairn, Samoa, Tokelau, Tonga, Tuvalu and Wallis and Futuna Islands.

Indicator	1985-90	1990-95	1995-00	2000-05	2005-10	2010-15	2015-20	2020-25
Average annual change (000)								
Population increase.....	8	8	7	7	6	6	5	4
Births.....	18	18	18	17	16	16	15	14
Deaths.....	3	3	3	3	3	3	4	4
Net migration.....	-6	-6	-6	-6	-6	-6	-6	-6
Annual population growth rate (O/O):								
Total.....	1.53	1.34	1.18	1.03	0.91	0.78	0.62	0.48
Urban.....	3.01	2.98	2.89	2.71	2.49	2.16	1.80	1.50
Rural.....	0.70	0.30	-0.08	-0.41	-0.67	-0.82	-0.98	-1.10
Crude birth rate (/1000).....	34.1	31.1	28.7	26.6	24.3	22.0	20.1	18.8
Crude death rate (/1000).....	4.9	4.8	4.8	4.8	4.8	4.9	5.0	5.2
Net migration rate (/1000).....	-13.9	-12.9	-12.1	-11.5	-10.3	-9.3	-9.0	-8.8
Total fertility rate (/woman).....	5.08	4.46	3.84	3.32	2.90	2.59	2.38	2.28
Gross reproduction rate (/woman).....	2.45	2.15	1.85	1.60	1.40	1.25	1.15	1.10
Net reproduction rate (/woman).....	2.36	2.08	1.80	1.57	1.38	1.24	1.14	1.09
Infant mortality rate (/1000 births)	26	22	19	17	14	13	12	11
Life expectancy (years):								
Males.....	68.6	69.6	70.4	71.1	71.9	72.6	72.9	73.1
Females.....	73.4	74.6	75.6	76.7	77.7	78.4	79.1	79.8
Both sexes.....	70.9	72.0	73.0	73.9	74.7	75.4	75.9	76.4

*** High variant ***

Indicator	1990	1995	2000	2005	2010	2015	2020	2025
Population (000)								
Total.....	556	599	641	684	725	766	804	840
Males.....	281	302	322	342	362	381	399	416
Females.....	275	298	319	341	363	384	404	424
Functional age groups (O/O)								
Young child:0-4.....	15.6	14.7	13.7	13.1	12.2	11.3	10.6	10.1
Child:5-14.....	27.3	26.3	25.7	24.3	23.2	22.1	20.7	19.4
Youth:15-24.....	21.3	21.9	21.3	20.8	20.7	19.9	19.3	18.5
Elderly:60+.....	6.3	6.8	7.1	7.3	7.4	8.0	8.6	9.5
65+.....	4.1	4.6	5.0	5.1	5.3	5.4	5.9	6.5
Median age (years).....	18.0	18.8	19.7	20.6	21.9	23.3	24.7	26.2

Indicator	1985-90	1990-95	1995-00	2000-05	2005-10	2010-15	2015-20	2020-25
Population growth rate(O/O).....	1.60	1.48	1.35	1.28	1.18	1.09	0.97	0.89
Crude birth rate (/1000).....	34.8	32.4	30.2	28.8	26.4	24.4	22.8	21.7
Crude death rate (/1000).....	4.9	4.8	4.8	4.7	4.7	4.7	4.7	4.9
Net migration rate (/1000).....	-13.8	-12.8	-11.9	-11.2	-9.9	-8.9	-8.4	-8.0
Total fertility rate (/woman).....	5.18	4.66	4.15	3.73	3.32	3.01	2.80	2.69
Gross reproduction rate (/woman).....	2.50	2.25	2.00	1.80	1.60	1.45	1.35	1.30
Net reproduction rate (/woman).....	2.40	2.18	1.95	1.76	1.58	1.43	1.34	1.29

*** Low variant ***

Indicator	1990	1995	2000	2005	2010	2015	2020	2025
Population (000)								
Total.....	547	575	601	623	639	646	646	640
Males.....	276	289	301	311	318	320	319	314
Females.....	271	286	300	312	321	326	328	327
Functional age groups (O/O)								
Young child:0-4.....	14.1	12.8	12.0	11.1	9.8	8.4	7.3	6.6
Child:5-14.....	27.8	25.7	23.4	21.8	20.6	19.0	16.8	14.5
Youth:15-24.....	21.7	22.8	22.7	21.2	19.7	18.8	18.2	17.1
Elderly:60+.....	6.4	7.1	7.5	8.0	8.4	9.4	10.7	12.4
65+.....	4.2	4.7	5.3	5.6	6.0	6.4	7.4	8.5
Median age (years).....	18.4	19.6	21.3	23.0	24.9	27.2	29.8	32.5

Indicator	1985-90	1990-95	1995-00	2000-05	2005-10	2010-15	2015-20	2020-25
Population growth rate(O/O).....	1.25	1.02	0.87	0.71	0.52	0.21	0.01	-0.18
Crude birth rate (/1000).....	31.4	28.2	26.2	24.2	21.4	18.3	15.8	14.4
Crude death rate (/1000).....	4.9	4.8	4.9	5.0	5.1	5.2	5.5	6.0
Net migration rate (/1000).....	-14.0	-13.2	-12.6	-12.1	-11.1	-10.9	-10.2	-10.3
Total fertility rate (/woman).....	4.66	3.94	3.32	2.80	2.38	2.07	1.87	1.76
Gross reproduction rate (/woman).....	2.25	1.90	1.60	1.35	1.15	1.00	0.90	0.85
Net reproduction rate (/woman).....	2.16	1.84	1.56	1.32	1.13	0.99	0.89	0.84

*** Constant fertility variant ***

Indicator	1990	1995	2000	2005	2010	2015	2020	2025
Population (000)								
Total.....	565	628	705	795	903	1032	1190	1381
Males.....	286	317	354	399	453	518	598	694
Females.....	279	312	350	396	450	514	592	687

Indicator	1985-90	1990-95	1995-00	2000-05	2005-10	2010-15	2015-20	2020-25
Population growth rate(O/O).....	1.90	2.12	2.30	2.41	2.55	2.67	2.85	2.98
Crude birth rate (/1000).....	37.7	38.4	38.8	38.4	37.9	37.8	38.1	38.3
Crude death rate (/1000).....	5.0	4.8	4.7	4.5	4.2	3.9	3.7	3.5

Least Developed Countries

*** ESTIMATES ***

Indicator	1950	1955	1960	1965	1970	1975	1980	1985
Population total (000)								
Total	169388	185550	206941	232729	263476	298561	340353	386127
Males	85402	93415	104126	116986	132268	149654	170646	193608
Females	83986	92134	102815	115743	131209	148908	169707	192519
Sex ratio(/100 females)	101.7	101.4	101.3	101.1	100.8	100.5	100.6	100.6
Urban	10306	13008	16631	21722	28725	37965	50081	65637
Rural	159082	172542	190310	211007	234751	260596	290272	320491
Per cent urban	6.1	7.0	8.0	9.3	10.9	12.7	14.7	17.0
Functional age groups (0/0)								
Young child: 0-4	16.7	16.6	17.6	17.7	17.9	18.1	17.9	17.9
Child: 5-14	24.3	24.9	24.8	25.5	26.2	26.6	26.8	26.9
Youth: 15-24	18.6	18.5	18.5	18.5	18.3	18.5	19.1	19.3
Elderly: 60+	5.6	5.4	5.2	5.1	5.1	5.0	4.9	4.8
65+	3.4	3.3	3.2	3.1	3.1	3.1	3.1	3.0
School ages: 6-11	---	---	---	---	---	---	---	16.6
12-14	---	---	---	---	---	---	---	7.2
15-17	---	---	---	---	---	---	---	6.5
18-23	---	---	---	---	---	---	---	11.1
Women: 15-49	23.1	23.2	22.9	22.7	22.4	22.4	22.5	22.6
Median age (years)	19.5	19.3	18.8	18.4	18.0	17.6	17.6	17.5
Dependency ratio: Total	79.9	81.1	83.8	86.3	89.5	91.7	91.5	91.7
(/100) Aged 0-14	73.8	75.1	78.0	80.4	83.7	85.8	85.6	86.0
Aged 65+	6.1	5.9	5.9	5.8	5.8	5.9	5.9	5.7
Population density(/sq.km.)	11	12	13	15	17	19	21	24

Indicator	1950-55	1955-60	1960-65	1965-70	1970-75	1975-80	1980-85
Average annual change (000)							
Population increase	3232	4278	5158	6150	7017	8358	9155
Births	8489	9412	10475	11794	13351	14977	16556
Deaths	4918	5083	5333	5559	5928	6220	6665
Annual population growth rate (0/0): Total	1.82	2.18	2.35	2.48	2.50	2.62	2.52
Urban	4.66	4.91	5.34	5.59	5.58	5.54	5.41
Rural	1.62	1.96	2.06	2.13	2.09	2.16	1.98
Crude birth rate (/1000)	47.8	48.0	47.6	47.5	47.5	46.9	45.6
Crude death rate (/1000)	27.7	25.9	24.3	22.4	21.1	19.5	18.3
Total fertility rate (/woman)	6.49	6.56	6.60	6.68	6.72	6.63	6.38
Gross reproduction rate (/woman)	3.18	3.22	3.24	3.27	3.29	3.25	3.12
Net reproduction rate (/woman)	1.77	1.88	1.96	2.06	2.14	2.18	2.15
Infant mortality rate (/1000 births)	192	178	166	154	148	140	133
Life expectancy Males	35.2	37.0	38.8	40.9	42.7	44.6	46.1
at birth Females	36.5	38.5	40.4	42.7	44.6	46.5	48.1
(years): Both sexes	35.8	37.7	39.6	41.8	43.6	45.5	47.1

*** Medium variant ***

Indicator	1990	1995	2000	2005	2010	2015	2020	2025
Population total (000)								
Total	444063	516590	595016	681311	771755	863524	953044	1038917
Males	222855	259538	299177	342773	388404	434639	479666	522773
Females	221208	257052	295839	338538	383351	428885	473378	516143
Sex ratio(/100 females)	100.7	101.0	101.1	101.3	101.3	101.3	101.3	101.3
Urban	87500	117210	154128	199485	253909	316495	385579	459865
Rural	356563	399380	440888	481825	517846	547029	567465	579052
Per cent urban	19.7	22.7	25.9	29.3	32.9	36.7	40.5	44.3
Functional age groups (0/0)								
Young child: 0-4	17.7	17.6	17.0	16.2	15.0	13.7	12.4	11.2
Child: 5-14	26.8	26.5	26.6	26.5	26.0	25.1	23.7	22.1
Youth: 15-24	19.5	19.5	19.4	19.5	19.9	20.4	20.6	20.4
Elderly: 60+	4.8	4.7	4.8	4.8	5.0	5.2	5.7	6.4
65+	3.0	3.0	3.0	3.0	3.1	3.3	3.6	4.0
School ages: 6-11	16.5	16.3	16.4	16.4	16.0	15.3	14.4	13.3
12-14	7.2	7.1	7.1	7.2	7.2	7.1	6.9	6.6
15-17	6.6	6.5	6.5	6.5	6.7	6.7	6.6	6.4
18-23	11.3	11.3	11.2	11.3	11.5	11.9	12.1	12.1
Women: 15-49	22.8	23.0	23.1	23.5	24.0	24.8	25.6	26.4
Median age (years)	17.6	17.8	18.1	18.5	19.1	20.2	21.6	23.2
Dependency ratio: Total	90.3	88.7	87.3	84.5	79.3	72.8	65.7	59.3
(/100) Aged 0-14	84.7	83.1	81.6	78.9	73.6	67.1	59.8	52.9
Aged 65+	5.7	5.6	5.6	5.6	5.6	5.7	5.9	6.4
Population density(/sq.km.)	28	32	37	43	49	54	60	65

*** MEDIUM VARIANT ***

Least Developed Countries

Indicator	1985-90	1990-95	1995-00	2000-05	2005-10	2010-15	2015-20	2020-25
Average annual change (000)								
Population increase.....	11587	14505	15685	17259	18089	18354	17904	17174
Births.....	18558	21088	23216	24962	25865	26150	25679	24955
Deaths.....	6878	7203	7492	7674	7747	7767	7746	7752
Net migration.....	---	---	---	---	---	---	---	---
Annual population Total.....	2.80	3.03	2.83	2.71	2.49	2.25	1.97	1.73
growth rate (0/0): Urban.....	5.75	5.85	5.48	5.16	4.82	4.41	3.95	3.52
Rural.....	2.13	2.27	1.98	1.78	1.44	1.10	0.73	0.40
Crude birth rate (/1000).....	44.7	43.9	41.8	39.1	35.6	32.0	28.3	25.1
Crude death rate (/1000).....	16.6	15.0	13.5	12.0	10.7	9.5	8.5	7.8
Net migration rate (/1000).....	---	---	---	---	---	---	---	---
Total fertility rate (/woman).....	6.16	5.96	5.62	5.22	4.67	4.07	3.45	2.94
Gross reproduction rate (/woman).....	3.02	2.92	2.75	2.56	2.29	1.99	1.69	1.44
Net reproduction rate (/woman).....	2.16	2.17	2.11	2.02	1.85	1.66	1.45	1.26
Infant mortality rate (/1000 births)	122	111	101	92	83	75	67	59
Life expectancy Males.....	48.4	50.6	52.6	54.6	56.6	58.5	60.3	62.2
at birth Females.....	50.5	52.8	54.9	57.0	59.1	61.1	63.1	65.0
(years): Both sexes.....	49.5	51.7	53.7	55.8	57.8	59.8	61.7	63.6

*** High variant ***

Indicator	1990	1995	2000	2005	2010	2015	2020	2025
Population Total (000).....	447994	526396	614303	713454	824872	948240	1079204	1208425
Males.....	224858	264543	309013	359155	415461	477768	543836	608933
Females.....	223136	261853	305290	354299	409412	470472	535368	599493
Functional age groups (0/0)								
Young child:0-4.....	18.4	18.4	18.1	17.4	16.7	16.0	14.9	13.3
Child:5-14.....	26.6	26.7	27.3	27.5	27.1	26.4	25.8	25.0
Youth:15-24.....	19.3	19.1	18.8	19.1	19.8	20.2	20.2	20.3
Elderly:60+.....	4.7	4.7	4.6	4.6	4.6	4.7	5.1	5.5
65+.....	2.9	2.9	2.9	2.9	2.9	3.0	3.1	3.5
Median age (years).....	17.4	17.4	17.3	17.5	17.9	18.5	19.3	20.5

Indicator	1985-90	1990-95	1995-00	2000-05	2005-10	2010-15	2015-20	2020-25
Population growth rate(0/0).....	2.97	3.23	3.09	2.99	2.90	2.79	2.59	2.26
Crude birth rate (/1000).....	46.7	46.2	44.7	42.2	39.9	37.6	34.6	30.3
Crude death rate (/1000).....	16.8	15.3	13.8	12.3	10.9	9.8	8.7	7.7
Net migration rate (/1000).....	---	---	---	---	---	---	---	---
Total fertility rate (/woman).....	6.47	6.37	6.19	5.85	5.48	5.03	4.48	3.79
Gross reproduction rate (/woman).....	3.17	3.12	3.03	2.87	2.69	2.47	2.19	1.86
Net reproduction rate (/woman).....	2.27	2.31	2.32	2.26	2.18	2.05	1.87	1.62

*** Low variant ***

Indicator	1990	1995	2000	2005	2010	2015	2020	2025
Population Total (000).....	441581	508865	579503	652544	724077	791402	854048	912522
Males.....	221593	255613	291293	328151	364188	398041	429463	458704
Females.....	219988	253252	288210	324393	359889	393361	424585	453818
Functional age groups (0/0)								
Young child:0-4.....	17.2	16.8	16.1	14.8	13.3	11.8	10.5	9.5
Child:5-14.....	27.0	26.4	26.0	25.8	24.9	23.3	21.4	19.4
Youth:15-24.....	19.6	19.8	19.9	20.0	20.2	20.7	20.6	19.8
Elderly:60+.....	4.8	4.8	4.9	5.0	5.3	5.7	6.4	7.3
65+.....	3.0	3.0	3.1	3.2	3.3	3.6	4.0	4.6
Median age (years).....	17.7	18.2	18.7	19.4	20.5	22.0	23.8	25.7

Indicator	1985-90	1990-95	1995-00	2000-05	2005-10	2010-15	2015-20	2020-25
Population growth rate(0/0).....	2.68	2.84	2.60	2.37	2.08	1.78	1.52	1.32
Crude birth rate (/1000).....	43.4	41.7	39.2	35.5	31.2	27.1	23.8	21.2
Crude death rate (/1000).....	16.4	14.7	13.2	11.7	10.4	9.3	8.5	8.0
Net migration rate (/1000).....	---	---	---	---	---	---	---	---
Total fertility rate (/woman).....	5.95	5.59	5.15	4.56	3.90	3.26	2.75	2.39
Gross reproduction rate (/woman).....	2.92	2.74	2.52	2.23	1.91	1.60	1.35	1.17
Net reproduction rate (/woman).....	2.09	2.03	1.93	1.76	1.55	1.33	1.15	1.02

*** Constant fertility variant ***

Indicator	1990	1995	2000	2005	2010	2015	2020	2025
Population Total (000).....	447073	526095	618187	729053	863548	1028217	1230873	1480630
Males.....	224397	264410	311036	367177	435279	518668	621299	747786
Females.....	222677	261685	307150	361876	428269	509549	609574	732844

Indicator	1985-90	1990-95	1995-00	2000-05	2005-10	2010-15	2015-20	2020-25
Population growth rate(0/0).....	2.93	3.25	3.23	3.30	3.39	3.49	3.60	3.70
Crude birth rate (/1000).....	46.2	46.5	46.2	45.5	45.1	45.0	45.1	45.0
Crude death rate (/1000).....	16.8	15.3	13.9	12.5	11.3	10.2	9.1	8.2

Indicator	1950	1955	1960	1965	1970	1975	1980	1985
Population total (000)								
Total	221984	247954	279316	317056	361768	413298	477232	552884
Males	109539	122455	138147	157039	179191	205045	236919	274727
Females	112445	125499	141169	160017	182577	208253	240313	278157
Sex ratio(/100 females)	97.4	97.6	97.9	98.1	98.1	98.5	98.6	98.8
Urban	32249	40465	51139	65331	82673	104313	132533	169222
Rural	189735	207489	228177	251725	279095	308985	344700	383662
Per cent urban	14.5	16.3	18.3	20.6	22.9	25.2	27.8	30.6
Functional age groups (0/0)								
Young child: 0-4	17.4	17.7	18.0	18.2	18.0	18.0	18.1	18.2
Child: 5-14	25.2	25.4	25.8	26.3	26.8	26.8	26.7	26.8
Youth: 15-24	18.9	18.8	18.6	18.4	18.6	19.0	19.3	19.1
Elderly: 60+	5.2	5.0	4.9	4.9	5.0	4.9	4.8	4.8
65+	3.2	3.0	3.0	3.0	3.1	3.1	3.0	3.0
School ages: 6-11								
12-14	---	---	---	---	---	---	---	16.5
15-17	---	---	---	---	---	---	---	7.1
18-23	---	---	---	---	---	---	---	6.4
Women: 15-49	23.5	23.4	23.1	22.8	22.7	22.7	22.8	11.1
Median age (years)	18.6	18.4	18.1	17.7	17.6	17.5	17.5	22.7
Dependency ratio: Total	84.5	85.7	87.9	90.7	91.9	91.9	91.6	17.4
(/100) Aged 0-14	78.6	80.0	82.3	84.9	86.0	86.0	85.8	92.3
Aged 65+	5.9	5.7	5.6	5.8	5.9	5.9	5.8	86.4
Population density(/sq.km.)	7	8	9	10	12	14	16	5.8

Indicator	1950-55	1955-60	1960-65	1965-70	1970-75	1975-80	1980-85
Average annual change (000)							
Population increase	5194	6272	7548	8942	10306	12787	15130
Births	11550	12876	14516	16103	18052	20518	23345
Deaths	6324	6514	6832	7116	7452	7846	8435
Annual population growth rate (0/0): Total	2.21	2.38	2.53	2.64	2.66	2.88	2.94
Urban	4.54	4.68	4.90	4.71	4.65	4.79	4.89
Rural	1.79	1.90	1.96	2.06	2.03	2.19	2.14
Crude birth rate (/1000)	49.2	48.8	48.7	47.4	46.6	46.1	45.3
Crude death rate (/1000)	26.9	24.7	22.9	21.0	19.2	17.6	16.4
Total fertility rate (/woman)	6.65	6.74	6.79	6.73	6.62	6.54	6.40
Gross reproduction rate (/woman)	3.27	3.31	3.34	3.31	3.25	3.22	3.14
Net reproduction rate (/woman)	1.91	2.03	2.12	2.18	2.22	2.27	2.28
Infant mortality rate (/1000 births)	188	176	165	149	137	126	116
Life expectancy Males	36.3	38.4	40.3	42.4	44.3	46.3	48.0
at birth Females	39.1	41.3	43.4	45.5	47.6	49.5	51.3
(years): Both sexes	37.7	39.8	41.8	43.9	45.9	47.9	49.6

*** Medium variant ***

Indicator	1990	1995	2000	2005	2010	2015	2020	2025
Population total (000)								
Total	642111	746819	866585	1001349	1148474	1301371	1452067	1596855
Males	319381	371888	431890	499426	573116	649645	724967	797221
Females	322731	374931	434695	501923	575358	651726	727100	799634
Sex ratio(/100 females)	99.0	99.2	99.4	99.5	99.6	99.7	99.7	99.7
Urban	217440	278339	352439	440823	544050	659378	782864	911735
Rural	424671	468480	514146	560526	604424	641993	669202	685120
Per cent urban	33.9	37.3	40.7	44.0	47.4	50.7	53.9	57.1
Functional age groups (0/0)								
Young child: 0-4	18.0	17.8	17.3	16.7	15.8	14.6	13.1	11.7
Child: 5-14	27.0	27.1	27.1	26.9	26.4	25.8	24.8	23.1
Youth: 15-24	19.0	19.1	19.4	19.6	19.9	20.2	20.4	20.6
Elderly: 60+	4.8	4.8	4.8	4.9	5.0	5.3	5.8	6.4
65+	3.0	3.0	3.1	3.1	3.2	3.4	3.7	4.1
School ages: 6-11								
12-14	16.7	16.8	16.7	16.5	16.2	15.8	15.1	14.0
15-17	7.1	7.2	7.2	7.3	7.2	7.2	7.1	6.8
18-23	6.4	6.5	6.6	6.6	6.7	6.6	6.7	6.6
Women: 15-49	11.0	11.0	11.2	11.4	11.5	11.8	11.9	12.1
Median age (years)	22.6	22.7	22.9	23.2	23.7	24.3	25.2	26.2
Dependency ratio: Total	17.4	17.4	17.7	18.1	18.6	19.5	20.7	22.2
(/100) Aged 0-14	92.5	92.1	90.3	87.4	83.1	77.7	70.9	63.7
Aged 65+	86.7	86.3	84.4	81.5	77.3	71.7	64.7	57.0
Population density(/sq.km.)	5.8	5.8	5.8	5.9	5.9	6.0	6.3	6.7
	21	25	29	33	38	43	48	53

Indicator	1985-90	1990-95	1995-00	2000-05	2005-10	2010-15	2015-20	2020-25
Average annual change (000)								
Population increase.....	17846	20942	23953	26953	29425	30579	30139	28958
Births.....	26684	30180	33519	36881	39673	41022	40659	39561
Deaths.....	8794	9183	9568	9925	10245	10439	10517	10601
Net migration.....	---	---	---	---	---	---	---	---
Annual population growth rate (0/0):								
Total.....	2.99	3.02	2.98	2.89	2.74	2.50	2.19	1.90
Urban.....	5.01	4.94	4.72	4.48	4.21	3.85	3.43	3.05
Rural.....	2.03	1.96	1.86	1.73	1.51	1.21	0.83	0.47
Crude birth rate (/1000).....	44.7	43.5	41.6	39.5	36.9	33.5	29.5	26.0
Crude death rate (/1000).....	14.7	13.2	11.9	10.6	9.5	8.5	7.6	7.0
Net migration rate (/1000).....	---	---	---	---	---	---	---	---
Total fertility rate (/woman).....	6.24	6.03	5.70	5.31	4.84	4.25	3.61	3.04
Gross reproduction rate (/woman).....	3.07	2.97	2.80	2.61	2.38	2.09	1.77	1.50
Net reproduction rate (/woman).....	2.30	2.30	2.24	2.14	2.00	1.80	1.56	1.34
Infant mortality rate (/1000 births)	103	94	85	77	69	62	54	48
Life expectancy (years):								
Males.....	50.3	52.5	54.5	56.4	58.3	60.1	62.0	63.7
Females.....	53.6	55.8	57.8	59.8	61.8	63.7	65.6	67.4
Both sexes.....	52.0	54.1	56.1	58.1	60.0	61.9	63.7	65.6

*** High variant ***

Indicator	1990	1995	2000	2005	2010	2015	2020	2025
Population (000)								
Total.....	643890	752565	880914	1029159	1198995	1388686	1595178	1806597
Males.....	320277	374787	439122	513460	598605	693692	797156	903019
Females.....	323613	377778	441793	515699	600390	694994	798023	903578
Functional age groups (0/0)								
Young child: 0-4.....	18.3	18.2	18.0	17.6	17.1	16.4	15.5	14.1
Child: 5-14.....	26.9	27.1	27.3	27.3	27.1	26.8	26.3	25.6
Youth: 15-24.....	19.0	18.9	19.0	19.2	19.5	19.8	19.9	20.2
Elderly: 60+.....	4.8	4.8	4.8	4.7	4.8	5.0	5.2	5.6
65+.....	3.0	3.0	3.0	3.0	3.1	3.1	3.3	3.6
Median age (years).....	17.3	17.3	17.3	17.4	17.7	18.2	18.8	19.8

Indicator	1985-90	1990-95	1995-00	2000-05	2005-10	2010-15	2015-20	2020-25
Population growth rate(0/0).....	3.05	3.12	3.15	3.11	3.05	2.94	2.77	2.49
Crude birth rate (/1000).....	45.3	44.5	43.5	41.8	40.2	38.0	35.5	31.8
Crude death rate (/1000).....	14.8	13.3	12.0	10.8	9.7	8.7	7.8	7.0
Net migration rate (/1000).....	---	---	---	---	---	---	---	---
Total fertility rate (/woman).....	6.34	6.24	6.07	5.79	5.48	5.07	4.61	4.01
Gross reproduction rate (/woman).....	3.12	3.07	2.98	2.85	2.70	2.49	2.27	1.97
Net reproduction rate (/woman).....	2.34	2.38	2.38	2.33	2.26	2.14	1.99	1.76

*** Low variant ***

Indicator	1990	1995	2000	2005	2010	2015	2020	2025
Population (000)								
Total.....	639514	738090	846681	960983	1074560	1182854	1282781	1374701
Males.....	318073	367488	421854	479071	535849	589895	639629	685247
Females.....	321441	370603	424827	481912	538710	592958	643151	689454
Functional age groups (0/0)								
Young child: 0-4.....	17.7	17.2	16.3	15.2	13.7	12.1	10.7	9.6
Child: 5-14.....	27.1	27.1	26.7	26.2	25.3	23.8	21.9	19.9
Youth: 15-24.....	19.1	19.3	19.8	20.2	20.5	20.8	20.7	20.1
Elderly: 60+.....	4.8	4.9	4.9	5.1	5.3	5.8	6.5	7.4
65+.....	3.0	3.1	3.1	3.3	3.4	3.7	4.1	4.8
Median age (years).....	17.5	17.7	18.2	19.0	20.0	21.6	23.3	25.2

Indicator	1985-90	1990-95	1995-00	2000-05	2005-10	2010-15	2015-20	2020-25
Population growth rate(0/0).....	2.91	2.87	2.75	2.53	2.23	1.92	1.62	1.38
Crude birth rate (/1000).....	43.7	41.7	39.1	35.7	31.6	27.5	23.8	21.0
Crude death rate (/1000).....	14.6	13.0	11.6	10.4	9.2	8.3	7.6	7.1
Net migration rate (/1000).....	---	---	---	---	---	---	---	---
Total fertility rate (/woman).....	6.08	5.72	5.23	4.61	3.91	3.26	2.70	2.31
Gross reproduction rate (/woman).....	2.99	2.81	2.57	2.27	1.92	1.60	1.33	1.14
Net reproduction rate (/woman).....	2.25	2.19	2.05	1.86	1.62	1.38	1.17	1.02

*** Constant fertility variant ***

Indicator	1990	1995	2000	2005	2010	2015	2020	2025
Population (000)								
Total.....	643432	753923	888719	1052980	1253267	1498188	1798872	2169298
Males.....	320050	375492	443108	525572	626141	749175	900272	1086513
Females.....	323382	378431	445611	527407	627126	749013	898600	1082785

Indicator	1985-90	1990-95	1995-00	2000-05	2005-10	2010-15	2015-20	2020-25
Population growth rate(0/0).....	3.03	3.17	3.29	3.39	3.48	3.57	3.66	3.75
Crude birth rate (/1000).....	45.1	45.0	44.9	44.7	44.6	44.5	44.4	44.5
Crude death rate (/1000).....	14.8	13.3	12.1	10.9	9.8	8.8	7.9	7.1

Indicator	1950	1955	1960	1965	1970	1975	1980	1985
Population total (000)								
Total	759640	810276	865787	921364	964695	1007106	1046466	1085025
Males	361066	386743	414834	442897	464508	485740	505523	525271
Females	398574	423533	450953	478467	500187	521366	540944	559755
Sex ratio(/100 females)	90.6	91.3	92.0	92.6	92.9	93.2	93.5	93.8
Urban	402988	453524	511192	570214	624937	671966	713999	758296
Rural	356652	356751	354595	351150	339759	335141	332467	326730
Per cent urban	53.0	56.0	59.0	61.9	64.8	66.7	68.2	69.9
Functional age groups (0/0)								
Young child: 0-4	10.0	10.4	10.3	9.7	8.7	8.1	7.8	7.7
Child: 5-14	17.2	17.0	18.5	18.8	18.7	17.3	15.9	15.1
Youth: 15-24	17.1	16.2	14.9	14.9	16.5	17.3	17.3	16.3
Elderly: 60+	11.6	12.1	12.8	13.5	14.3	15.4	15.2	15.9
65+	7.8	8.3	8.6	9.2	9.7	10.8	11.5	11.3
School ages: 6-11	---	---	---	---	---	---	---	9.0
12-14	---	---	---	---	---	---	---	4.6
15-17	---	---	---	---	---	---	---	4.7
18-23	---	---	---	---	---	---	---	9.9
Women: 15-49	27.0	26.1	24.6	24.1	24.7	24.9	25.0	25.1
Median age (years)	28.6	29.0	29.4	29.5	29.8	29.9	30.7	31.7
Dependency ratio: Total	54.0	55.3	59.7	60.4	59.0	56.8	54.5	51.8
(/100)								
Aged 0-14	41.9	42.4	45.9	45.7	43.5	39.8	36.7	34.6
Aged 65+	12.0	12.8	13.8	14.7	15.5	17.0	17.8	17.1
Population density(/sq.km.)	16	17	18	19	20	21	22	23

Indicator	1950-55	1955-60	1960-65	1965-70	1970-75	1975-80	1980-85
Average annual change (000)							
Population increase	10127	11102	11115	8666	8482	7872	7712
Births	18244	19086	18896	17540	16824	16700	17274
Deaths	8306	8191	8447	9026	9526	10103	10660
Annual population growth rate (0/0):							
Total	1.29	1.32	1.24	0.92	0.86	0.77	0.72
Urban	2.36	2.39	2.19	1.83	1.45	1.21	1.20
Rural	0.01	-0.12	-0.20	-0.66	-0.27	-0.16	-0.35
Crude birth rate (/1000)	23.2	22.8	21.1	18.6	17.1	16.3	16.2
Crude death rate (/1000)	10.6	9.8	9.5	9.6	9.7	9.8	10.0
Total fertility rate (/woman)	2.94	3.00	2.86	2.59	2.31	2.16	2.04
Gross reproduction rate (/woman)	1.43	1.46	1.39	1.26	1.12	1.05	0.99
Net reproduction rate (/woman)	1.30	1.34	1.29	1.18	1.06	1.01	0.96
Infant mortality rate (/1000 births)	67	52	42	36	32	29	25
Life expectancy at birth (years):							
Males	62.7	64.9	66.1	66.5	66.8	67.4	68.3
Females	68.0	70.4	72.0	73.0	73.9	74.9	75.7
Both sexes	65.4	67.8	69.2	69.8	70.4	71.3	72.1

*** Medium variant ***

Indicator	1990	1995	2000	2005	2010	2015	2020	2025
Population total (000)								
Total	1118876	1150477	1180088	1206116	1229522	1251333	1270679	1287272
Males	543469	560514	576378	590459	603093	614551	624488	632700
Females	575407	589963	603711	615657	626428	636782	646191	654572
Sex ratio(/100 females)	94.4	95.0	95.5	95.9	96.3	96.5	96.6	96.7
Urban	797480	836394	876585	916377	956060	995575	1032070	1065136
Rural	321396	314083	303504	289739	273461	255758	238609	222136
Per cent urban	71.3	72.7	74.3	76.0	77.8	79.6	81.2	82.7
Functional age groups (0/0)								
Young child: 0-4	7.5	7.2	6.8	6.6	6.5	6.3	6.2	6.1
Child: 5-14	14.8	14.6	14.1	13.6	13.1	12.7	12.5	12.3
Youth: 15-24	15.0	14.3	14.1	14.0	13.6	13.1	12.7	12.4
Elderly: 60+	16.6	17.1	17.8	18.1	19.0	20.6	22.5	24.3
65+	11.7	12.5	13.0	13.6	13.8	14.7	16.1	17.9
School ages: 6-11	8.9	8.8	8.5	8.1	7.8	7.6	7.5	7.4
12-14	4.4	4.4	4.3	4.1	4.0	3.8	3.8	3.7
15-17	4.4	4.3	4.3	4.2	4.0	3.9	3.8	3.7
18-23	9.1	8.5	8.4	8.4	8.2	7.9	7.6	7.5
Women: 15-49	25.0	25.1	24.9	24.4	23.6	22.8	22.3	21.9
Median age (years)	32.8	34.1	35.5	36.6	37.5	38.3	39.0	39.8
Dependency ratio: Total	51.6	52.1	51.5	51.0	49.9	50.9	53.5	56.9
(/100)								
Aged 0-14	33.8	33.1	31.8	30.4	29.3	28.8	28.8	28.9
Aged 65+	17.8	19.0	19.7	20.5	20.7	22.1	24.7	28.0
Population density(/sq.km.)	23	24	25	25	26	26	27	27

*** MEDIUM VARIANT ***

Economic Commission for Europe (ECE) area

Indicator	1985-90	1990-95	1995-00	2000-05	2005-10	2010-15	2015-20	2020-25
Average annual change (000)								
Population increase.....	6770	6320	5922	5206	4681	4362	3869	3318
Births.....	17202	16811	16389	16122	16028	16018	15930	15769
Deaths.....	11106	11090	11062	11514	11938	12242	12647	13038
Net migration.....	---	---	---	---	---	---	---	---
Annual population growth rate (O/O):								
Total.....	0.61	0.56	0.51	0.44	0.38	0.35	0.31	0.26
Urban.....	1.01	0.95	0.94	0.89	0.85	0.81	0.72	0.63
Rural.....	-0.33	-0.46	-0.69	-0.93	-1.16	-1.34	-1.39	-1.43
Crude birth rate (/1000).....	15.6	14.8	14.1	13.5	13.2	12.9	12.6	12.3
Crude death rate (/1000).....	10.1	9.8	9.5	9.6	9.8	9.9	10.0	10.2
Net migration rate (/1000).....	---	---	---	---	---	---	---	---
Total fertility rate (/woman).....	2.00	1.98	1.96	1.95	1.95	1.95	1.96	1.96
Gross reproduction rate (/woman).....	0.98	0.96	0.96	0.95	0.95	0.95	0.95	0.95
Net reproduction rate (/woman).....	0.94	0.93	0.93	0.93	0.93	0.93	0.94	0.94
Infant mortality rate (/1000 births)	21	18	15	12	11	9	8	7
Life expectancy (years):								
Males.....	69.6	70.7	71.7	72.6	73.5	74.2	74.8	75.5
Females.....	76.7	77.6	78.5	79.2	79.8	80.5	81.1	81.7
Both sexes.....	73.2	74.2	75.2	75.9	76.7	77.3	78.0	78.6

*** High variant ***

Indicator	1990	1995	2000	2005	2010	2015	2020	2025
Population (000)								
Total.....	1122568	1161497	1201353	1240307	1278826	1318398	1358642	1399176
Males.....	545304	566052	587108	607757	628105	648603	669188	689604
Females.....	577264	595445	614245	632550	650720	669795	689455	709572
Functional age groups (O/O)								
Young child: 0-4.....	7.7	7.6	7.4	7.3	7.3	7.3	7.2	7.2
Child: 5-14.....	14.8	14.7	14.6	14.3	14.1	14.0	13.9	13.9
Youth: 15-24.....	15.0	14.2	13.9	13.9	13.8	13.6	13.4	13.3
Elderly: 60+.....	16.6	16.9	17.5	17.6	18.3	19.6	21.1	22.5
65+.....	11.7	12.4	12.8	13.3	13.3	14.0	15.1	16.5
Median age (years).....	32.7	33.9	35.0	35.8	36.3	36.6	36.8	37.1

Indicator	1985-90	1990-95	1995-00	2000-05	2005-10	2010-15	2015-20	2020-25
Population growth rate(O/O).....	0.68	0.68	0.68	0.64	0.61	0.61	0.60	0.59
Crude birth rate (/1000).....	16.0	15.7	15.3	15.0	14.9	14.8	14.8	14.7
Crude death rate (/1000).....	10.1	9.7	9.4	9.5	9.5	9.5	9.5	9.5
Net migration rate (/1000).....	---	---	---	---	---	---	---	---
Total fertility rate (/woman).....	2.05	2.10	2.15	2.20	2.23	2.26	2.28	2.29
Gross reproduction rate (/woman).....	1.00	1.02	1.05	1.07	1.09	1.10	1.11	1.11
Net reproduction rate (/woman).....	0.96	0.99	1.02	1.05	1.07	1.08	1.10	1.10

*** Low variant ***

Indicator	1990	1995	2000	2005	2010	2015	2020	2025
Population (000)								
Total.....	1115430	1140816	1161696	1176280	1185942	1191649	1191453	1185749
Males.....	541757	555670	567103	575352	580983	584233	584202	581035
Females.....	573674	585146	594593	600928	604959	607417	607251	604714
Functional age groups (O/O)								
Young child: 0-4.....	7.3	6.8	6.3	5.9	5.6	5.4	5.1	4.8
Child: 5-14.....	14.8	14.5	13.7	12.8	12.0	11.4	11.0	10.5
Youth: 15-24.....	15.0	14.3	14.2	14.1	13.4	12.7	12.0	11.5
Elderly: 60+.....	16.6	17.2	18.1	18.5	19.6	21.5	23.8	26.2
65+.....	11.8	12.6	13.2	13.9	14.2	15.3	17.1	19.3
Median age (years).....	32.9	34.3	35.9	37.3	38.6	39.9	41.1	42.5

Indicator	1985-90	1990-95	1995-00	2000-05	2005-10	2010-15	2015-20	2020-25
Population growth rate(O/O).....	0.55	0.45	0.36	0.25	0.16	0.10	-0.00	-0.10
Crude birth rate (/1000).....	15.2	14.0	12.9	12.0	11.4	10.9	10.2	9.6
Crude death rate (/1000).....	10.1	9.8	9.6	9.8	10.0	10.2	10.5	10.9
Net migration rate (/1000).....	---	---	---	---	---	---	---	---
Total fertility rate (/woman).....	1.95	1.86	1.79	1.71	1.66	1.63	1.59	1.56
Gross reproduction rate (/woman).....	0.95	0.91	0.87	0.83	0.81	0.79	0.77	0.76
Net reproduction rate (/woman).....	0.92	0.88	0.85	0.82	0.79	0.78	0.76	0.75

*** Constant fertility variant ***

Indicator	1990	1995	2000	2005	2010	2015	2020	2025
Population (000)								
Total.....	1120699	1155840	1190462	1222443	1254037	1285935	1317458	1349125
Males.....	544366	563183	581566	598581	615544	632296	648692	664537
Females.....	576332	592657	608896	623862	638493	653640	668766	684588

Indicator	1985-90	1990-95	1995-00	2000-05	2005-10	2010-15	2015-20	2020-25
Population growth rate(O/O).....	0.65	0.62	0.59	0.53	0.51	0.50	0.48	0.48
Crude birth rate (/1000).....	15.8	15.3	14.8	14.4	14.2	14.2	14.1	14.1
Crude death rate (/1000).....	10.1	9.8	9.5	9.6	9.7	9.7	9.8	9.9

Indicator	1950	1955	1960	1965	1970	1975	1980	1985
Population total (000)								
Total	165880	190139	218144	250843	285695	323472	362686	404274
Males	83326	95454	109393	125665	143043	161843	181280	201867
Females	82554	94686	108751	125178	142652	161629	181406	202408
Sex ratio(/100 females)	100.9	100.8	100.6	100.4	100.3	100.1	99.9	99.7
Urban	68777	86200	107497	133816	163628	197919	235620	276802
Rural	97103	103939	110647	117028	122067	125553	127066	127473
Per cent urban	41.5	45.3	49.3	53.3	57.3	61.2	65.0	68.5
Functional age groups (0/0)								
Young child: 0-4	16.2	16.9	16.9	16.9	15.9	15.1	14.1	13.5
Child: 5-14	24.4	24.6	25.6	26.2	26.6	26.2	25.2	24.1
Youth: 15-24	18.9	18.3	17.9	18.0	18.8	19.7	20.3	20.4
Elderly: 60+	5.4	5.5	5.7	5.9	6.1	6.3	6.5	6.8
65+	3.3	3.4	3.6	3.7	3.9	4.1	4.4	4.5
School ages: 6-11								
12-14	---	---	---	---	---	---	---	14.6
15-17	---	---	---	---	---	---	---	6.9
18-23	---	---	---	---	---	---	---	6.5
Women: 15-49	23.9	23.4	22.8	22.5	22.7	23.2	24.0	24.8
Median age (years)	19.7	19.4	18.9	18.5	18.6	19.1	19.8	20.9
Dependency ratio: Total (/100)								
Aged 0-14	78.1	81.4	85.3	88.0	86.8	83.1	77.5	72.7
Aged 65+	72.2	75.2	78.7	81.0	79.4	75.6	69.7	64.9
Aged 65+	5.9	6.2	6.6	7.0	7.3	7.5	7.7	7.8
Population density(/sq.km.)	8	9	11	12	14	16	18	20

Indicator	1950-55	1955-60	1960-65	1965-70	1970-75	1975-80	1980-85
Average annual change (000)							
Population increase	4852	5601	6540	6970	7555	7843	8318
Births	7561	8505	9645	10203	10777	11131	11735
Deaths	2740	2768	2849	2918	2947	2963	3032
Annual population growth rate (0/0): Total							
Urban	4.52	4.42	4.38	4.02	3.81	3.49	3.22
Rural	1.36	1.25	1.12	0.84	0.56	0.24	0.06
Crude birth rate (/1000)	42.5	41.7	41.1	38.0	35.4	32.4	30.6
Crude death rate (/1000)	15.4	13.6	12.1	10.9	9.7	8.6	7.9
Total fertility rate (/woman)	5.87	5.90	5.96	5.53	4.99	4.36	3.93
Gross reproduction rate (/woman)	2.86	2.88	2.91	2.70	2.44	2.13	1.92
Net reproduction rate (/woman)	2.15	2.26	2.36	2.24	2.09	1.87	1.72
Infant mortality rate (/1000 births)	126	112	100	91	81	70	61
Life expectancy (years): at birth							
Males	50.4	53.1	55.4	57.3	59.2	60.9	62.6
Females	53.5	56.6	59.2	61.3	63.6	65.8	67.9
Both sexes	51.9	54.8	57.3	59.2	61.3	63.3	65.2

*** Medium variant ***

Indicator	1990	1995	2000	2005	2010	2015	2020	2025
Population total (000)								
Total	448076	493080	538439	583753	628766	673172	716294	757391
Males	223523	245768	268167	290514	312670	334458	355533	375522
Females	224553	247312	270272	293239	316096	338714	360761	381869
Sex ratio(/100 females)	99.5	99.4	99.2	99.1	98.9	98.7	98.6	98.3
Urban	320493	365610	411282	457007	502586	548327	593569	637541
Rural	127583	127470	127158	126746	126180	124845	122725	119850
Per cent urban	71.5	74.1	76.4	78.3	79.9	81.5	82.9	84.2
Functional age groups (0/0)								
Young child: 0-4	12.8	12.1	11.3	10.6	10.1	9.6	9.1	8.7
Child: 5-14	23.0	22.3	21.4	20.3	19.3	18.4	17.7	17.0
Youth: 15-24	20.0	19.4	18.8	18.5	18.0	17.4	16.7	16.2
Elderly: 60+	7.2	7.5	7.9	8.4	9.1	10.1	11.4	12.8
65+	4.8	5.1	5.4	5.7	6.1	6.7	7.6	8.6
School ages: 6-11								
12-14	14.0	13.5	12.9	12.3	11.6	11.1	10.6	10.2
15-17	6.6	6.4	6.2	6.0	5.7	5.4	5.2	5.0
18-23	6.4	6.1	6.0	5.8	5.6	5.3	5.1	5.0
Women: 15-49	11.8	11.5	11.1	11.0	10.7	10.4	10.0	9.7
Median age (years)	25.4	25.9	26.3	26.5	26.5	26.2	25.8	25.4
Dependency ratio: Total (/100)	21.9	23.0	24.2	25.3	26.6	27.8	29.1	30.3
Aged 0-14	68.5	65.1	61.4	57.9	55.0	53.2	52.4	52.3
Aged 65+	60.4	56.7	52.7	48.9	45.5	42.9	40.8	39.1
Aged 65+	8.1	8.4	8.7	9.0	9.5	10.3	11.6	13.1
Population density(/sq.km.)	22	24	26	28	31	33	35	37

*** MEDIUM VARIANT ***

Economic Commission for Latin America
and the Caribbean (ECLAC) area

Indicator	1985-90	1990-95	1995-00	2000-05	2005-10	2010-15	2015-20	2020-25
Average annual change (000)								
Population increase.....	8760	9001	9072	9063	9003	8881	8624	8219
Births.....	12247	12594	12787	12972	13188	13362	13499	13590
Deaths.....	3151	3275	3427	3641	3913	4237	4646	5149
Net migration.....	---	---	---	---	---	---	---	---
Annual population growth rate (0/0):								
Total.....	2.06	1.91	1.76	1.62	1.49	1.36	1.24	1.12
Urban.....	2.93	2.63	2.35	2.11	1.90	1.74	1.59	1.43
Rural.....	0.02	-0.02	-0.05	-0.06	-0.09	-0.21	-0.34	-0.47
Crude birth rate (/1000).....	28.7	26.8	24.8	23.1	21.7	20.5	19.4	18.4
Crude death rate (/1000).....	7.4	7.0	6.6	6.5	6.5	6.5	6.7	7.0
Net migration rate (/1000).....	---	---	---	---	---	---	---	---
Total fertility rate (/woman).....	3.55	3.25	3.00	2.81	2.67	2.56	2.46	2.39
Gross reproduction rate (/woman).....	1.73	1.58	1.47	1.37	1.30	1.25	1.20	1.17
Net reproduction rate (/woman).....	1.58	1.46	1.37	1.29	1.23	1.19	1.15	1.12
Infant mortality rate (/1000 births)	54	48	42	37	34	30	28	25
Life expectancy (years):								
Males.....	64.0	65.4	66.6	67.6	68.4	69.1	69.7	70.3
at birth Females.....	69.5	71.0	72.3	73.3	74.3	75.1	75.8	76.3
Both sexes.....	66.7	68.1	69.4	70.4	71.3	72.1	72.7	73.2

*** High variant ***

Indicator	1990	1995	2000	2005	2010	2015	2020	2025
Population (000)								
Total.....	449937	498918	550356	603514	658326	714900	772941	831521
Males.....	224468	248730	274214	300541	327669	355631	384275	413133
Females.....	225470	250188	276143	302974	330657	359269	388666	418388
Functional age groups (0/0)								
Young child: 0-4.....	13.2	12.7	12.2	11.6	11.1	10.7	10.4	10.1
Child: 5-14.....	22.9	22.4	22.0	21.3	20.5	19.8	19.2	18.7
Youth: 15-24.....	19.9	19.1	18.4	18.2	18.1	17.8	17.3	16.9
Elderly: 60+.....	7.1	7.4	7.7	8.1	8.7	9.5	10.5	11.7
65+.....	4.8	5.0	5.3	5.5	5.9	6.3	7.1	7.9
Median age (years).....	21.8	22.7	23.6	24.3	25.1	26.1	27.0	27.8

Indicator	1985-90	1990-95	1995-00	2000-05	2005-10	2010-15	2015-20	2020-25
Population growth rate(0/0).....	2.14	2.07	1.96	1.84	1.74	1.65	1.56	1.46
Crude birth rate (/1000).....	29.6	28.3	26.8	25.4	24.1	23.2	22.4	21.5
Crude death rate (/1000).....	7.4	7.0	6.7	6.5	6.4	6.4	6.4	6.6
Net migration rate (/1000).....	---	---	---	---	---	---	---	---
Total fertility rate (/woman).....	3.67	3.48	3.32	3.18	3.06	2.96	2.88	2.81
Gross reproduction rate (/woman).....	1.79	1.70	1.62	1.55	1.50	1.45	1.41	1.37
Net reproduction rate (/woman).....	1.63	1.56	1.51	1.46	1.42	1.38	1.35	1.32

*** Low variant ***

Indicator	1990	1995	2000	2005	2010	2015	2020	2025
Population (000)								
Total.....	444540	483018	520190	556515	591636	624857	655319	682453
Males.....	221728	240660	258906	276693	293834	309952	324614	337534
Females.....	222812	242357	261284	279822	297803	314904	330705	344919
Functional age groups (0/0)								
Young child: 0-4.....	12.1	11.0	10.1	9.5	9.0	8.5	8.0	7.6
Child: 5-14.....	23.2	22.0	20.2	18.7	17.6	16.8	16.1	15.3
Youth: 15-24.....	20.1	19.8	19.5	18.8	17.5	16.4	15.7	15.2
Elderly: 60+.....	7.2	7.6	8.1	8.8	9.7	10.9	12.4	14.2
65+.....	4.8	5.2	5.6	6.0	6.5	7.3	8.3	9.6
Median age (years).....	22.1	23.6	25.1	26.7	28.4	30.0	31.6	33.1

Indicator	1985-90	1990-95	1995-00	2000-05	2005-10	2010-15	2015-20	2020-25
Population growth rate(0/0).....	1.90	1.66	1.48	1.35	1.22	1.09	0.95	0.81
Crude birth rate (/1000).....	27.1	24.2	22.0	20.6	19.3	18.1	16.9	15.9
Crude death rate (/1000).....	7.3	6.9	6.6	6.6	6.6	6.8	7.1	7.5
Net migration rate (/1000).....	---	---	---	---	---	---	---	---
Total fertility rate (/woman).....	3.32	2.87	2.58	2.40	2.28	2.20	2.15	2.11
Gross reproduction rate (/woman).....	1.62	1.40	1.26	1.17	1.11	1.07	1.05	1.03
Net reproduction rate (/woman).....	1.48	1.29	1.18	1.10	1.05	1.03	1.01	0.99

*** Constant fertility variant ***

Indicator	1990	1995	2000	2005	2010	2015	2020	2025
Population (000)								
Total.....	453460	510117	573562	643569	721375	809055	908344	1020381
Males.....	226259	254422	286009	320901	359718	403490	453101	509129
Females.....	227202	255695	287553	322668	361657	405564	455243	511251

Indicator	1985-90	1990-95	1995-00	2000-05	2005-10	2010-15	2015-20	2020-25
Population growth rate(0/0).....	2.30	2.35	2.34	2.30	2.28	2.29	2.31	2.33
Crude birth rate (/1000).....	31.2	31.3	30.7	29.9	29.4	29.3	29.4	29.4
Crude death rate (/1000).....	7.5	7.1	6.7	6.4	6.2	6.1	6.0	5.9

Indicator	1950	1955	1960	1965	1970	1975	1980	1985
Population total (000)								
Total	1336929	1469257	1616531	1800754	2031666	2272088	2487936	2723620
Males	685748	751846	826274	920341	1038692	1162604	1274252	1394421
Females	651181	717411	790257	880413	992975	1109484	1213684	1329199
Sex ratio(/100 females)	105.3	104.8	104.6	104.5	104.6	104.8	105.0	104.9
Urban	220774	268086	346799	394702	454656	532598	632703	792247
Rural	1116155	1201171	1269732	1406052	1577010	1739489	1855233	1931373
Per cent urban	16.5	18.2	21.5	21.9	22.4	23.4	25.4	29.1
Functional age groups (0/0)								
Young child: 0-4	14.5	15.9	15.2	15.6	15.7	14.5	12.4	12.0
Child: 5-14	22.0	22.2	24.1	24.6	24.4	25.2	25.0	22.5
Youth: 15-24	18.8	18.2	17.3	17.4	18.5	19.0	19.4	20.6
Elderly: 60+	6.7	6.7	6.5	6.4	6.5	6.6	6.9	7.4
65+	4.1	4.1	4.2	4.0	4.0	4.2	4.4	4.8
School ages: 6-11	---	---	---	---	---	---	---	13.3
12-14	---	---	---	---	---	---	---	7.0
15-17	---	---	---	---	---	---	---	6.8
18-23	---	---	---	---	---	---	---	12.0
Women: 15-49	23.9	23.3	22.9	22.5	22.7	22.8	23.6	24.7
Median age (years)	22.0	21.4	21.0	20.2	19.8	20.2	21.2	22.3
Dependency ratio: Total	68.2	73.0	77.0	79.3	79.1	78.1	71.8	64.7
(/100)								
Aged 0-14	61.3	65.9	69.6	72.1	71.8	70.6	64.2	56.9
Aged 65+	6.9	7.2	7.4	7.2	7.2	7.4	7.6	7.8
Population density(/sq.km.)	43	47	52	57	65	72	79	87

Indicator	1950-55	1955-60	1960-65	1965-70	1970-75	1975-80	1980-85
Average annual change (000)							
Population increase	26466	29455	36845	46182	48084	43170	47137
Births	59838	60544	66997	72979	74278	69712	72929
Deaths	33603	31435	30225	26987	26562	25591	25420
Annual population growth rate (0/0): Total	1.89	1.91	2.16	2.41	2.24	1.81	1.81
Urban	3.88	5.15	2.59	2.83	3.16	3.44	4.50
Rural	1.47	1.11	2.04	2.29	1.96	1.29	0.80
Crude birth rate (/1000)	42.6	39.2	39.2	38.1	34.5	29.3	28.0
Crude death rate (/1000)	23.9	20.4	17.7	14.1	12.3	10.8	9.8
Total fertility rate (/woman)	5.88	5.52	5.67	5.63	5.00	3.99	3.64
Gross reproduction rate (/woman)	2.86	2.69	2.76	2.74	2.44	1.94	1.77
Net reproduction rate (/woman)	1.76	1.76	1.93	2.10	1.92	1.56	1.46
Infant mortality rate (/1000 births)	180	163	132	109	98	90	83
Life expectancy (years): Males	42.2	45.5	48.9	53.6	56.1	58.3	60.3
at birth Females	43.7	47.1	50.2	54.9	57.5	59.8	62.6
(years): Both sexes	42.9	46.3	49.6	54.2	56.8	59.0	61.4

*** Medium variant ***

Indicator	1990	1995	2000	2005	2010	2015	2020	2025
Population total (000)								
Total	2983731	3264347	3542191	3795231	4024472	4239821	4437323	4626791
Males	1526865	1669282	1809934	1937312	2051869	2158589	2255293	2347025
Females	1456866	1595065	1732257	1857919	1972603	2081231	2182030	2279767
Sex ratio(/100 females)	104.8	104.7	104.5	104.3	104.0	103.7	103.4	102.9
Urban	992487	1222034	1468209	1712591	1948327	2195188	2444973	2696850
Rural	1991244	2042313	2073982	2082640	2076145	2044632	1992350	1929941
Per cent urban	33.3	37.4	41.4	45.1	48.4	51.8	55.1	58.3
Functional age groups (0/0)								
Young child: 0-4	11.9	11.7	10.9	9.6	8.7	8.1	7.6	7.4
Child: 5-14	20.6	20.3	20.3	19.8	18.4	16.7	15.5	14.7
Youth: 15-24	20.5	18.5	17.1	17.3	17.8	17.6	16.5	15.2
Elderly: 60+	7.9	8.4	8.8	9.3	10.1	11.5	12.8	14.6
65+	5.1	5.5	6.0	6.4	6.8	7.5	8.7	9.8
School ages: 6-11	12.4	12.4	12.4	12.0	10.9	9.9	9.3	8.8
12-14	5.9	5.7	5.8	5.8	5.7	5.1	4.7	4.4
15-17	6.3	5.4	5.4	5.6	5.6	5.3	4.8	4.4
18-23	12.3	11.2	10.0	10.2	10.5	10.6	10.0	9.2
Women: 15-49	25.4	25.5	25.5	25.6	25.9	26.0	25.6	24.9
Median age (years)	23.5	24.7	26.0	27.1	28.4	29.7	31.3	32.9
Dependency ratio: Total	60.3	60.1	59.1	55.8	51.1	47.7	46.6	46.9
(/100)								
Aged 0-14	52.1	51.3	49.6	45.9	40.9	36.6	33.9	32.4
Aged 65+	8.2	8.8	9.5	9.9	10.2	11.0	12.7	14.4
Population density(/sq.km.)	95	104	113	121	128	135	141	147

*** MEDIUM VARIANT ***

Economic and Social Commission for Asia
and the Pacific (ESCAP) area

Indicator	1985-90	1990-95	1995-00	2000-05	2005-10	2010-15	2015-20	2020-25
Average annual change (000)								
Population increase.....	52022	56123	55569	50808	45848	43070	39500	37894
Births.....	78060	82746	82614	78088	74101	72545	70664	71392
Deaths.....	25874	26492	26917	27395	28190	29432	31131	33464
Net migration.....								
Annual population growth rate (0/0):								
Total.....	1.82	1.80	1.63	1.38	1.17	1.04	0.91	0.84
Urban.....	4.51	4.16	3.67	3.08	2.58	2.39	2.16	1.96
Rural.....	-0.61	0.51	0.31	0.08	-0.06	-0.31	-0.52	-0.64
Crude birth rate (/1000).....	27.4	26.5	24.3	21.3	19.0	17.6	16.3	15.8
Crude death rate (/1000).....	9.1	8.5	7.9	7.5	7.2	7.1	7.2	7.4
Net migration rate (/1000).....								
Total fertility rate (/woman).....	3.41	3.20	2.96	2.69	2.44	2.25	2.07	2.02
Gross reproduction rate (/woman).....	1.66	1.56	1.44	1.31	1.19	1.09	1.01	0.99
Net reproduction rate (/woman).....	1.41	1.35	1.28	1.19	1.09	1.02	0.95	0.94
Infant mortality rate (/1000 births)	72	64	57	51	44	38	32	27
Life expectancy (years):								
at birth Males.....	62.4	64.2	65.8	67.3	68.7	69.8	70.8	71.8
at birth Females.....	64.9	66.9	68.8	70.5	72.0	73.4	74.7	75.9
Both sexes.....	63.6	65.5	67.2	68.8	70.3	71.6	72.7	73.8

*** High variant ***

Indicator	1990	1995	2000	2005	2010	2015	2020	2025
Population (000)								
Total.....	3011092	3327000	3650506	3954963	4245801	4539250	4840018	5141945
Males.....	1540941	1701495	1865597	2019365	2165510	2312251	2461826	2611087
Females.....	1470151	1625504	1784908	1935598	2080291	2226999	2378192	2530858
Functional age groups (0/0)								
Young child:0-4.....	12.7	12.5	11.8	10.6	9.7	9.4	9.2	8.9
Child:5-14.....	20.4	20.8	21.4	21.0	19.7	18.1	17.1	16.7
Youth:15-24.....	20.3	18.2	16.6	17.3	18.3	18.2	17.2	15.9
Elderly:60+.....	7.8	8.2	8.6	8.9	9.6	10.7	11.8	13.1
65+.....	5.1	5.4	5.8	6.1	6.4	7.0	8.0	8.8
Median age (years).....	23.3	24.2	25.1	25.7	26.6	27.7	28.9	30.2

Indicator	1985-90	1990-95	1995-00	2000-05	2005-10	2010-15	2015-20	2020-25
Population growth rate(0/0).....	2.01	2.00	1.86	1.60	1.42	1.34	1.28	1.21
Crude birth rate (/1000).....	29.3	28.5	26.5	23.5	21.3	20.3	19.7	19.1
Crude death rate (/1000).....	9.2	8.5	7.9	7.4	7.1	6.9	6.9	7.0
Net migration rate (/1000).....								
Total fertility rate (/woman).....	3.67	3.49	3.32	3.07	2.84	2.65	2.51	2.44
Gross reproduction rate (/woman).....	1.79	1.70	1.62	1.50	1.38	1.29	1.22	1.19
Net reproduction rate (/woman).....	1.52	1.48	1.44	1.35	1.27	1.20	1.15	1.13

*** Low variant ***

Indicator	1990	1995	2000	2005	2010	2015	2020	2025
Population (000)								
Total.....	2963924	3207484	3436515	3632080	3802739	3948252	4060871	4150490
Males.....	1516564	1639942	1755513	1853390	1937922	2008890	2062178	2102878
Females.....	1447361	1567542	1681002	1778689	1864817	1939363	1998692	2047612
Functional age groups (0/0)								
Young child:0-4.....	11.3	10.7	9.7	8.5	7.6	7.0	6.2	5.8
Child:5-14.....	20.7	20.1	19.3	18.3	16.6	14.9	13.8	12.6
Youth:15-24.....	20.6	18.9	17.7	17.6	17.3	16.7	15.5	14.1
Elderly:60+.....	7.9	8.5	9.1	9.7	10.7	12.3	14.0	16.3
65+.....	5.1	5.6	6.1	6.6	7.2	8.0	9.5	11.0
Median age (years).....	23.7	25.2	26.8	28.5	30.1	32.0	34.0	36.1

Indicator	1985-90	1990-95	1995-00	2000-05	2005-10	2010-15	2015-20	2020-25
Population growth rate(0/0).....	1.69	1.58	1.38	1.11	0.92	0.75	0.56	0.44
Crude birth rate (/1000).....	26.0	24.2	21.7	18.6	16.5	14.9	13.2	12.3
Crude death rate (/1000).....	9.0	8.4	7.8	7.5	7.3	7.4	7.5	7.9
Net migration rate (/1000).....								
Total fertility rate (/woman).....	3.23	2.89	2.58	2.27	2.05	1.86	1.67	1.60
Gross reproduction rate (/woman).....	1.57	1.41	1.26	1.10	1.00	0.90	0.81	0.78
Net reproduction rate (/woman).....	1.33	1.22	1.11	0.99	0.92	0.84	0.76	0.74

*** Constant fertility variant ***

Indicator	1990	1995	2000	2005	2010	2015	2020	2025
Population (000)								
Total.....	2993724	3313806	3670905	4052938	4467707	4938071	5482600	6108335
Males.....	1531988	1694669	1876004	2069571	2279245	2516579	2790844	3105664
Females.....	1461736	1619138	1794901	1983368	2188462	2421492	2691756	3002671

Indicator	1985-90	1990-95	1995-00	2000-05	2005-10	2010-15	2015-20	2020-25
Population growth rate(0/0).....	1.89	2.03	2.05	1.98	1.95	2.00	2.09	2.16
Crude birth rate (/1000).....	28.1	29.0	28.6	27.5	26.8	27.1	27.8	28.3
Crude death rate (/1000).....	9.1	8.6	8.1	7.7	7.3	7.1	6.9	6.7

Indicator	1950	1955	1960	1965	1970	1975	1980	1985
Population total (000)								
Total	40201	45428	51581	59226	67813	77467	90540	105852
Males	20252	22946	26138	30076	34449	39409	46416	54378
Females	19949	22482	25443	29150	33364	38058	44124	51473
Sex ratio(/100 females)	101.5	102.1	102.7	103.2	103.3	103.6	105.2	105.6
Urban	11218	14210	18198	23509	29443	36621	45530	55521
Rural	28983	31218	33383	35718	38371	40846	45010	50331
Per cent urban	27.9	31.3	35.3	39.7	43.4	47.3	50.3	52.5
Functional age groups (0/0)								
Young child: 0-4	16.7	17.4	17.5	17.5	16.8	16.8	17.2	17.2
Child: 5-14	24.4	24.6	25.7	26.9	26.7	26.6	25.9	25.9
Youth: 15-24	19.0	18.7	18.0	17.7	18.9	19.7	19.7	19.2
Elderly: 60+	5.6	5.4	5.4	5.9	5.9	5.5	5.2	5.1
65+	3.4	3.3	3.3	3.7	3.8	3.6	3.4	3.2
School ages: 6-11	---	---	---	---	---	---	---	16.1
12-14	---	---	---	---	---	---	---	6.8
15-17	---	---	---	---	---	---	---	6.3
18-23	---	---	---	---	---	---	---	11.2
Women: 15-49	23.4	23.0	22.4	21.5	22.1	22.3	22.3	22.2
Median age (years)	19.4	19.0	18.6	17.8	18.1	18.1	18.3	18.4
Dependency ratio: Total	80.2	82.9	87.0	92.8	89.8	88.8	86.8	86.1
(/100)								
Aged 0-14	74.1	76.9	80.8	85.6	82.7	82.1	80.5	80.2
Aged 65+	6.1	6.0	6.2	7.2	7.2	6.7	6.3	6.0
Population density(/sq.km.)	8	10	11	13	14	16	19	22

Indicator	1950-55	1955-60	1960-65	1965-70	1970-75	1975-80	1980-85
Average annual change (000)							
Population increase	1045	1231	1529	1717	1931	2615	3062
Births	2081	2268	2621	2876	3119	3585	4103
Deaths	1042	1054	1125	1158	1145	1064	1100
Annual population Total	2.45	2.54	2.76	2.71	2.66	3.12	3.13
growth rate (0/0): Urban	4.73	4.95	5.12	4.50	4.36	4.36	3.97
Rural	1.49	1.34	1.35	1.43	1.25	1.94	2.23
Crude birth rate (/1000)	48.6	46.8	47.3	45.3	42.9	42.7	41.8
Crude death rate (/1000)	24.3	21.7	20.3	18.2	15.8	12.7	11.2
Total fertility rate (/woman)	6.81	7.06	7.20	6.97	6.39	6.18	5.98
Gross reproduction rate (/woman)	3.32	3.44	3.51	3.40	3.12	3.02	2.92
Net reproduction rate (/woman)	2.08	2.25	2.38	2.42	2.32	2.36	2.38
Infant mortality rate (/1000 births)	191	174	160	146	127	109	96
Life expectancy Males	42.1	44.8	47.5	50.2	53.3	56.2	58.6
at birth Females	44.3	47.1	49.9	52.9	56.1	59.0	61.4
(years): Both sexes	43.2	45.9	48.7	51.5	54.6	57.6	59.9

*** Medium variant ***

Indicator	1990	1995	2000	2005	2010	2015	2020	2025
Population total (000)								
Total	123011	142316	163313	186148	210181	234763	258877	282602
Males	63244	73152	83867	95479	107634	120011	132096	143932
Females	59767	69163	79447	90669	102547	114752	126781	138670
Sex ratio(/100 females)	105.8	105.8	105.6	105.3	105.0	104.6	104.2	103.8
Urban	68217	83543	100776	120265	141630	164242	187324	210795
Rural	54793	58772	62537	65883	68550	70521	71553	71807
Per cent urban	55.5	58.7	61.7	64.6	67.4	70.0	72.4	74.6
Functional age groups (0/0)								
Young child: 0-4	16.6	15.8	14.9	14.2	13.4	12.4	11.3	10.4
Child: 5-14	26.4	26.3	25.7	24.8	23.9	23.1	21.9	20.5
Youth: 15-24	18.7	19.0	19.7	20.0	19.8	19.5	19.3	19.1
Elderly: 60+	5.1	5.2	5.3	5.4	5.9	6.7	7.6	8.4
65+	3.2	3.3	3.4	3.5	3.7	4.1	4.8	5.6
School ages: 6-11	16.4	16.2	15.7	15.1	14.6	14.0	13.3	12.3
12-14	7.0	7.2	7.1	7.0	6.7	6.6	6.4	6.1
15-17	6.2	6.5	6.6	6.5	6.4	6.2	6.2	6.0
18-23	10.9	10.9	11.4	11.7	11.6	11.5	11.4	11.3
Women: 15-49	22.3	22.8	23.4	23.9	24.3	24.8	25.4	26.0
Median age (years)	18.5	18.8	19.4	20.2	21.2	22.3	23.6	25.0
Dependency ratio: Total	85.8	83.1	78.6	74.0	69.5	65.5	61.4	57.4
(/100)								
Aged 0-14	79.9	77.1	72.5	67.9	63.2	58.7	53.6	48.7
Aged 65+	5.9	6.0	6.1	6.2	6.3	6.8	7.8	8.8
Population density(/sq.km.)	26	30	34	39	44	50	55	60

*** MEDIUM VARIANT ***

Economic and Social Commission for Western Asia (ESCWA) area

Indicator	1985-90	1990-95	1995-00	2000-05	2005-10	2010-15	2015-20	2020-25
Average annual change (000)								
Population increase.....	3432	3861	4200	4567	4807	4916	4823	4745
Births.....	4517	4888	5229	5623	5916	6075	6045	6070
Deaths.....	1098	1078	1070	1077	1113	1156	1219	1323
Net migration.....	---	---	---	---	---	---	---	---
Annual population growth rate (0/0):	3.00	2.92	2.75	2.62	2.43	2.21	1.96	1.75
Total.....	4.12	4.05	3.75	3.54	3.27	2.96	2.63	2.36
Urban.....	1.70	1.40	1.24	1.04	0.79	0.57	0.29	0.07
Rural.....	39.5	36.8	34.2	32.2	29.9	27.3	24.5	22.4
Crude birth rate (/1000).....	9.6	8.1	7.0	6.2	5.6	5.2	4.9	4.9
Crude death rate (/1000).....	---	---	---	---	---	---	---	---
Net migration rate (/1000).....	5.63	5.22	4.74	4.32	3.88	3.46	3.03	2.73
Total fertility rate (/woman).....	2.75	2.54	2.31	2.11	1.89	1.69	1.48	1.33
Gross reproduction rate (/woman).....	2.31	2.21	2.06	1.92	1.76	1.59	1.41	1.28
Net reproduction rate (/woman).....	69	59	49	42	36	29	26	22
Infant mortality rate (/1000 births)	60.8	63.1	65.0	66.9	68.2	69.6	70.7	71.8
Life expectancy at birth (years):	63.6	65.9	68.1	70.0	71.7	73.3	74.6	75.7
Males.....	62.2	64.5	66.5	68.4	69.9	71.3	72.5	73.6
Females.....	---	---	---	---	---	---	---	---
Both sexes.....	---	---	---	---	---	---	---	---

*** High variant ***

Indicator	1990	1995	2000	2005	2010	2015	2020	2025
Population (000)	123514	144014	167155	192839	221114	251544	284267	318465
Total.....	63541	74094	85927	99008	113341	128703	145177	162352
Males.....	59973	69920	81228	93831	107772	122841	139090	156114
Females.....	16.8	16.3	15.8	15.2	14.6	13.9	13.3	12.6
Functional age groups (0/0):	26.3	26.3	25.9	25.5	24.9	24.3	23.5	22.7
Young child: 0-4.....	18.7	18.8	19.3	19.5	19.5	19.4	19.3	19.1
Child: 5-14.....	5.1	5.1	5.2	5.3	5.6	6.2	6.9	7.5
Youth: 15-24.....	3.2	3.2	3.3	3.4	3.5	3.9	4.4	5.0
Elderly: 60+.....	18.5	18.6	18.9	19.4	20.0	20.8	21.6	22.6
Median age (years).....	---	---	---	---	---	---	---	---

Indicator	1985-90	1990-95	1995-00	2000-05	2005-10	2010-15	2015-20	2020-25
Population growth rate(0/0).....	3.09	3.07	2.98	2.86	2.74	2.58	2.45	2.27
Crude birth rate (/1000).....	40.1	38.3	36.5	34.6	32.9	30.9	29.3	27.4
Crude death rate (/1000).....	9.6	8.2	7.1	6.2	5.6	5.1	4.8	4.7
Net migration rate (/1000).....	---	---	---	---	---	---	---	---
Total fertility rate (/woman).....	5.73	5.48	5.17	4.80	4.46	4.11	3.82	3.51
Gross reproduction rate (/woman).....	2.79	2.68	2.52	2.34	2.18	2.00	1.86	1.71
Net reproduction rate (/woman).....	2.36	2.32	2.25	2.14	2.02	1.88	1.77	1.64

*** Low variant ***

Indicator	1990	1995	2000	2005	2010	2015	2020	2025
Population (000)	122333	139958	158105	176412	194272	210837	225881	239771
Total.....	62858	71871	81104	90391	99391	107678	115138	121963
Males.....	59475	68087	77001	86021	94881	103159	110743	117808
Females.....	16.2	14.9	13.7	12.5	11.3	10.0	8.8	8.1
Functional age groups (0/0):	26.6	26.4	25.2	23.7	22.1	20.6	18.9	17.0
Young child: 0-4.....	18.8	19.3	20.3	20.7	20.4	19.7	18.9	18.0
Child: 5-14.....	5.1	5.3	5.5	5.7	6.4	7.4	8.6	9.9
Youth: 15-24.....	3.2	3.3	3.5	3.7	4.0	4.6	5.5	6.5
Elderly: 60+.....	18.6	19.1	20.1	21.5	23.1	24.9	26.9	28.9
Median age (years).....	---	---	---	---	---	---	---	---

Indicator	1985-90	1990-95	1995-00	2000-05	2005-10	2010-15	2015-20	2020-25
Population growth rate(0/0).....	2.89	2.69	2.44	2.19	1.93	1.64	1.38	1.19
Crude birth rate (/1000).....	38.5	34.7	31.1	27.9	24.9	21.6	19.0	17.2
Crude death rate (/1000).....	9.5	8.0	6.9	6.1	5.6	5.3	5.2	5.3
Net migration rate (/1000).....	---	---	---	---	---	---	---	---
Total fertility rate (/woman).....	5.46	4.83	4.17	3.55	3.01	2.53	2.18	2.00
Gross reproduction rate (/woman).....	2.67	2.36	2.03	1.73	1.47	1.23	1.06	0.97
Net reproduction rate (/woman).....	2.25	2.05	1.82	1.58	1.36	1.16	1.01	0.94

*** Constant fertility variant ***

Indicator	1990	1995	2000	2005	2010	2015	2020	2025
Population (000)	123399	144927	170938	202394	240258	285995	341462	408937
Total.....	63442	74488	87769	103795	123023	146208	174301	208473
Males.....	59957	70439	83169	98599	117235	139787	167161	200465
Females.....	---	---	---	---	---	---	---	---

Indicator	1985-90	1990-95	1995-00	2000-05	2005-10	2010-15	2015-20	2020-25
Population growth rate(0/0).....	3.07	3.22	3.30	3.38	3.43	3.49	3.54	3.61
Crude birth rate (/1000).....	40.1	40.0	40.0	40.0	40.0	40.0	40.1	40.4
Crude death rate (/1000).....	9.6	8.3	7.3	6.4	5.8	5.2	4.8	4.4

Sub-Saharan Africa

*** ESTIMATES ***

Indicator	1950	1955	1960	1965	1970	1975	1980	1985
Population total (000)								
Total	179389	200131	225398	256168	292546	335628	388808	451513
Males	88194	98474	111038	126365	144488	165907	192304	223591
Females	91195	101657	114360	129803	148058	169721	196504	227923
Sex ratio(/100 females)	96.7	96.9	97.1	97.4	97.6	97.8	97.9	98.1
Urban	20170	25605	32800	42383	55051	71734	93471	122371
Rural	159219	174526	192599	213785	237495	263894	295337	329142
Per cent urban	11.2	12.8	14.6	16.5	18.8	21.4	24.0	27.1
Functional age groups (0/0)								
Young child: 0-4	17.7	17.8	18.1	18.3	18.3	18.3	18.5	18.7
Child: 5-14	25.4	25.6	25.8	26.1	26.6	26.8	26.8	27.0
Youth: 15-24	18.9	18.9	18.7	18.6	18.7	18.8	19.1	19.0
Elderly: 60+	5.1	4.9	4.7	4.7	4.6	4.6	4.6	4.6
65+	3.1	3.0	2.9	2.8	2.8	2.8	2.8	2.9
School ages: 6-11	---	---	---	---	---	---	---	16.7
12-14	---	---	---	---	---	---	---	7.1
15-17	---	---	---	---	---	---	---	6.4
18-23	---	---	---	---	---	---	---	11.0
Women: 15-49	23.4	23.4	23.3	23.0	22.9	22.7	22.7	22.5
Median age (years)	18.4	18.3	18.0	17.7	17.5	17.4	17.2	17.1
Dependency ratio: Total	85.8	86.5	88.0	89.8	91.1	92.1	93.0	94.3
(/100)								
Aged 0-14	80.0	81.0	82.6	84.4	85.7	86.7	87.5	88.7
Aged 65+	5.8	5.6	5.4	5.4	5.4	5.5	5.5	5.6
Population density(/sq.km.)	7	8	9	10	12	14	16	18

Indicator	1950-55	1955-60	1960-65	1965-70	1970-75	1975-80	1980-85
Average annual change (000)							
Population increase	4148	5054	6154	7276	8616	10636	12541
Births	9323	10462	11785	13176	14955	17167	19655
Deaths	5230	5429	5697	5967	6303	6734	7340
Annual population growth rate (0/0): Total	2.19	2.38	2.56	2.66	2.75	2.94	2.99
Urban	4.77	4.95	5.13	5.23	5.29	5.29	5.39
Rural	1.84	1.97	2.09	2.10	2.11	2.25	2.17
Crude birth rate (/1000)	49.1	49.2	48.9	48.0	47.6	47.4	46.8
Crude death rate (/1000)	27.6	25.5	23.7	21.7	20.1	18.6	17.5
Total fertility rate (/woman)	6.60	6.66	6.71	6.69	6.69	6.69	6.61
Gross reproduction rate (/woman)	3.25	3.28	3.30	3.29	3.30	3.30	3.25
Net reproduction rate (/woman)	1.85	1.95	2.05	2.12	2.20	2.27	2.31
Infant mortality rate (/1000 births)	188	175	164	148	138	127	119
Life expectancy at birth: Males	35.2	37.1	39.0	41.0	42.9	44.8	46.4
Females	38.1	40.2	42.1	44.2	46.2	48.1	49.7
(years): Both sexes	36.7	38.6	40.6	42.6	44.5	46.4	48.0

*** Medium variant ***

Indicator	1990	1995	2000	2005	2010	2015	2020	2025
Population total (000)								
Total	526940	616905	721488	840919	973192	1112169	1250301	1382431
Males	261226	306233	358528	418264	484431	553934	622947	688880
Females	265714	310671	362960	422655	488761	558236	627354	693551
Sex ratio(/100 females)	98.3	98.6	98.8	99.0	99.1	99.2	99.3	99.3
Urban	160396	209159	269892	343913	432369	533119	642592	757148
Rural	366544	407745	451597	497006	540824	579050	607709	625283
Per cent urban	30.4	33.9	37.4	40.9	44.4	47.9	51.4	54.8
Functional age groups (0/0)								
Young child: 0-4	18.7	18.6	18.2	17.6	16.7	15.4	13.8	12.2
Child: 5-14	27.3	27.5	27.8	27.7	27.3	26.8	25.8	24.2
Youth: 15-24	18.9	19.0	19.2	19.5	20.0	20.4	20.8	21.1
Elderly: 60+	4.6	4.6	4.6	4.6	4.7	4.9	5.2	5.7
65+	2.9	2.9	2.9	2.9	3.0	3.1	3.3	3.6
School ages: 6-11	16.9	17.1	17.2	17.1	16.9	16.5	15.8	14.6
12-14	7.1	7.2	7.3	7.4	7.4	7.4	7.4	7.1
15-17	6.4	6.4	6.5	6.6	6.7	6.8	6.9	6.8
18-23	10.9	10.9	11.0	11.2	11.5	11.8	12.1	12.4
Women: 15-49	22.4	22.4	22.5	22.8	23.2	23.9	24.9	26.1
Median age (years)	16.9	16.8	16.9	17.2	17.7	18.5	19.6	21.2
Dependency ratio: Total	95.5	96.2	95.4	93.0	88.9	83.0	75.3	66.8
(/100)								
Aged 0-14	89.9	90.6	89.8	87.4	83.3	77.3	69.5	60.7
Aged 65+	5.6	5.6	5.6	5.6	5.6	5.7	5.8	6.0
Population density(/sq.km.)	21	25	29	34	40	45	51	56

*** MEDIUM VARIANT ***

Sub-Saharan Africa

Indicator	1985-90	1990-95	1995-00	2000-05	2005-10	2010-15	2015-20	2020-25
Average annual change (000)								
Population increase.....	15085	17993	20917	23886	26455	27795	27626	26426
Births.....	22859	26217	29512	32864	35738	37246	37097	35879
Deaths.....	7741	8173	8595	8972	9277	9444	9465	9448
Net migration.....								
Annual population growth rate (O/O):								
Total.....	3.09	3.15	3.13	3.06	2.92	2.67	2.34	2.01
Urban.....	5.41	5.31	5.10	4.85	4.58	4.19	3.74	3.28
Rural.....	2.15	2.13	2.04	1.92	1.69	1.37	0.97	0.57
Crude birth rate (/1000).....	46.7	45.8	44.1	42.1	39.4	35.7	31.4	27.3
Crude death rate (/1000).....	15.8	14.3	12.8	11.5	10.2	9.1	8.0	7.2
Net migration rate (/1000).....								
Total fertility rate (/woman).....	6.56	6.44	6.15	5.77	5.26	4.60	3.87	3.19
Gross reproduction rate (/woman).....	3.23	3.17	3.03	2.84	2.59	2.26	1.91	1.57
Net reproduction rate (/woman).....	2.38	2.41	2.38	2.30	2.15	1.93	1.66	1.40
Infant mortality rate (/1000 births)	109	99	90	81	73	65	57	50
Life expectancy at birth (years):								
Males.....	48.7	50.8	52.8	54.8	56.8	58.8	60.7	62.6
Females.....	52.0	54.2	56.2	58.3	60.3	62.3	64.2	66.2
Both sexes.....	50.3	52.5	54.5	56.5	58.5	60.5	62.4	64.4

*** High variant ***

Indicator	1990	1995	2000	2005	2010	2015	2020	2025
Population (000)								
Total.....	528328	621244	732654	863181	1014916	1186759	1375693	1568515
Males.....	261923	308413	364140	429458	505421	591477	686085	782599
Females.....	266406	312831	368514	433722	509494	595282	689607	785915
Functional age groups (O/O)								
Young child:0-4.....	18.9	19.0	18.9	18.5	18.0	17.3	16.4	14.8
Child:5-14.....	27.2	27.6	27.9	28.1	28.0	27.7	27.3	26.7
Youth:15-24.....	18.8	18.8	18.9	19.2	19.5	19.9	20.1	20.5
Elderly:60+ (O/O)	4.6	4.5	4.5	4.5	4.5	4.5	4.7	5.0
65+.....	2.8	2.8	2.8	2.8	2.9	2.9	3.0	3.2
Median age (years).....	16.9	16.7	16.6	16.6	16.9	17.3	17.9	18.9

Indicator	1985-90	1990-95	1995-00	2000-05	2005-10	2010-15	2015-20	2020-25
Population growth rate(O/O).....	3.14	3.24	3.30	3.28	3.24	3.13	2.96	2.62
Crude birth rate (/1000).....	47.3	46.8	45.9	44.4	42.8	40.5	37.7	33.4
Crude death rate (/1000).....	15.9	14.4	13.0	11.7	10.4	9.3	8.2	7.2
Net migration rate (/1000).....								
Total fertility rate (/woman).....	6.66	6.63	6.51	6.26	5.94	5.49	4.96	4.24
Gross reproduction rate (/woman).....	3.28	3.26	3.21	3.08	2.92	2.70	2.44	2.09
Net reproduction rate (/woman).....	2.41	2.48	2.52	2.49	2.42	2.29	2.12	1.85

*** Low variant ***

Indicator	1990	1995	2000	2005	2010	2015	2020	2025
Population (000)								
Total.....	524763	609790	705154	808801	908723	1007234	1099478	1184256
Males.....	260133	302660	350319	401109	451999	501129	547045	589153
Females.....	264630	307130	354835	405692	456725	506104	552433	595102
Functional age groups (O/O)								
Young child:0-4.....	18.4	18.0	17.3	16.1	14.5	12.9	11.4	10.1
Child:5-14.....	27.4	27.5	27.4	27.1	26.4	24.9	23.0	20.9
Youth:15-24.....	19.0	19.2	19.6	20.1	20.6	21.2	21.3	20.7
Elderly:60+ (O/O)	4.6	4.6	4.7	4.8	5.0	5.4	5.9	6.6
65+.....	2.9	2.9	2.9	3.0	3.2	3.4	3.8	4.2
Median age (years).....	17.0	17.1	17.5	18.1	19.1	20.5	22.3	24.2

Indicator	1985-90	1990-95	1995-00	2000-05	2005-10	2010-15	2015-20	2020-25
Population growth rate(O/O).....	3.01	3.00	2.91	2.69	2.38	2.06	1.75	1.49
Crude birth rate (/1000).....	45.8	44.2	41.6	38.1	33.7	29.4	25.5	22.2
Crude death rate (/1000).....	15.7	14.1	12.6	11.2	9.9	8.8	8.0	7.4
Net migration rate (/1000).....								
Total fertility rate (/woman).....	6.40	6.13	5.67	5.02	4.24	3.52	2.90	2.43
Gross reproduction rate (/woman).....	3.15	3.02	2.79	2.47	2.09	1.73	1.43	1.20
Net reproduction rate (/woman).....	2.32	2.30	2.20	2.00	1.74	1.48	1.25	1.07

*** Constant fertility variant ***

Indicator	1990	1995	2000	2005	2010	2015	2020	2025
Population (000)								
Total.....	527753	620838	734835	874561	1046404	1258393	1520721	1846190
Males.....	261637	308216	365251	435209	521313	627617	759250	922698
Females.....	266117	312622	369584	439352	525091	630776	761472	923492

Indicator	1985-90	1990-95	1995-00	2000-05	2005-10	2010-15	2015-20	2020-25
Population growth rate(O/O).....	3.12	3.25	3.37	3.48	3.59	3.69	3.79	3.88
Crude birth rate (/1000).....	47.1	46.9	46.7	46.5	46.4	46.3	46.3	46.2
Crude death rate (/1000).....	15.8	14.4	13.0	11.8	10.6	9.5	8.5	7.5

Indicator	1950	1955	1960	1965	1970	1975	1980	1985
Population total (000)								
Total	1129258	1255679	1417310	1604209	1818284	2056584	2315403	2617546
Males	571065	634668	716953	811711	919820	1040976	1172942	1325991
Females	558193	621011	700357	792498	898464	1015607	1142461	1291555
Sex ratio(/100 females)	102.3	102.2	102.4	102.4	102.4	102.5	102.7	102.7
Urban	224637	272682	334671	413567	509269	626455	763152	934197
Rural	904621	982998	1082639	1190642	1309015	1430129	1552251	1683349
Per cent urban	19.9	21.7	23.6	25.8	28.0	30.5	33.0	35.7
Functional age groups (0/0)								
Young child: 0-4	15.9	16.6	17.0	17.0	16.6	16.1	15.3	15.3
Child: 5-14	24.1	24.0	24.7	25.7	26.2	26.1	25.7	24.8
Youth: 15-24	19.1	18.8	18.2	17.8	18.3	19.3	19.8	19.8
Elderly: 60+	5.7	5.6	5.5	5.5	5.6	5.7	5.8	5.9
65+	3.5	3.4	3.4	3.4	3.5	3.6	3.7	3.8
School ages: 6-11	---	---	---	---	---	---	---	15.1
12-14	---	---	---	---	---	---	---	7.0
15-17	---	---	---	---	---	---	---	6.5
18-23	---	---	---	---	---	---	---	11.6
Women: 15-49	23.5	23.5	23.0	22.6	22.6	22.9	23.3	23.6
Median age (years)	19.9	19.7	19.3	18.8	18.6	18.7	19.2	19.7
Dependency ratio: Total	77.1	78.6	82.1	85.4	86.1	84.3	81.0	78.2
(/100)								
Aged 0-14	70.9	72.5	75.9	79.0	79.6	77.7	74.2	71.5
Aged 65+	6.2	6.1	6.2	6.4	6.5	6.6	6.7	6.8
Population density(/sq.km.)	16	18	21	23	26	30	34	38

Indicator	1950-55	1955-60	1960-65	1965-70	1970-75	1975-80	1980-85
Average annual change (000)							
Population increase	25284	32326	37380	42815	47660	51764	60429
Births	53830	60158	66205	72034	77623	82667	91148
Deaths	28592	28070	28459	28925	29660	29764	30316
Annual population growth rate (0/0):							
Total	2.12	2.42	2.48	2.50	2.46	2.37	2.45
Urban	3.88	4.10	4.23	4.16	4.14	3.95	4.04
Rural	1.66	1.93	1.90	1.90	1.77	1.64	1.62
Crude birth rate (/1000)	45.1	45.0	43.8	42.1	40.1	37.8	37.0
Crude death rate (/1000)	24.0	21.0	18.8	16.9	15.3	13.6	12.3
Total fertility rate (/woman)	6.16	6.21	6.15	6.01	5.70	5.25	4.99
Gross reproduction rate (/woman)	3.01	3.03	3.01	2.94	2.78	2.56	2.44
Net reproduction rate (/woman)	1.85	1.98	2.06	2.09	2.04	1.95	1.92
Infant mortality rate (/1000 births)	173	157	143	130	121	111	100
Life expectancy (years):							
at birth Males	41.7	44.7	47.2	49.5	51.6	53.6	55.7
Females	42.8	45.8	48.5	51.0	53.2	55.7	58.0
Both sexes	42.3	45.2	47.8	50.2	52.4	54.6	56.8

*** Medium variant ***

Indicator	1990	1995	2000	2005	2010	2015	2020	2025
Population total (000)								
Total	2946579	3311679	3697542	4096390	4499459	4896778	5272729	5637702
Males	1492345	1676808	1871373	2072132	2274320	2472900	2659766	2840335
Females	1454234	1634871	1826169	2024258	2225138	2423878	2612962	2797366
Sex ratio(/100 females)	102.6	102.6	102.5	102.4	102.2	102.0	101.8	101.5
Urban	1133897	1368302	1636938	1938684	2271387	2629727	2999320	3380298
Rural	1812681	1943377	2060604	2157706	2228072	2267051	2273409	2257404
Per cent urban	38.5	41.3	44.3	47.3	50.5	53.7	56.9	60.0
Functional age groups (0/0)								
Young child: 0-4	14.6	14.3	13.5	12.6	11.8	10.9	9.9	9.3
Child: 5-14	24.4	24.1	23.6	23.0	22.0	20.9	19.8	18.4
Youth: 15-24	19.7	19.2	19.1	19.1	19.1	19.0	18.5	18.0
Elderly: 60+	6.2	6.4	6.6	6.9	7.3	8.0	9.0	10.1
65+	3.9	4.1	4.4	4.6	4.8	5.2	5.8	6.7
School ages: 6-11	15.0	14.7	14.4	14.0	13.3	12.6	11.9	11.0
12-14	6.7	6.8	6.6	6.6	6.4	6.1	5.9	5.6
15-17	6.4	6.2	6.3	6.1	6.1	5.9	5.7	5.5
18-23	11.6	11.3	11.1	11.3	11.2	11.2	11.0	10.7
Women: 15-49	23.9	24.2	24.6	25.0	25.3	25.6	25.9	26.1
Median age (years)	20.3	20.9	21.5	22.4	23.4	24.6	26.1	27.6
Dependency ratio: Total	75.5	73.8	70.7	67.2	62.9	58.7	55.1	52.5
(/100)								
Aged 0-14	68.6	66.7	63.2	59.5	55.0	50.5	46.1	42.3
Aged 65+	6.9	7.2	7.4	7.7	7.9	8.3	9.1	10.2
Population density(/sq.km.)	43	48	54	59	65	71	76	82

*** MEDIUM VARIANT ***

Less developed regions, excluding China

Indicator	1985-90	1990-95	1995-00	2000-05	2005-10	2010-15	2015-20	2020-25
Average annual change (000)								
Population increase.....	65807	73020	77173	79770	80614	79464	75190	72995
Births.....	96996	104747	109229	112289	113844	113608	110589	110286
Deaths.....	30657	31265	31687	32160	32884	33815	35090	36989
Net migration.....								
Annual population Total.....	2.37	2.34	2.20	2.05	1.88	1.69	1.48	1.34
growth rate (O/O): Urban.....	3.87	3.76	3.59	3.38	3.17	2.93	2.63	2.39
Rural.....	1.48	1.39	1.17	0.92	0.64	0.35	0.06	-0.14
Crude birth rate (/1000).....	34.9	33.5	31.2	28.8	26.5	24.2	21.7	20.2
Crude death rate (/1000).....	11.0	10.0	9.0	8.3	7.7	7.2	6.9	6.8
Net migration rate (/1000).....								
Total fertility rate (/woman).....	4.60	4.34	4.01	3.67	3.33	2.99	2.65	2.45
Gross reproduction rate (/woman).....	2.25	2.12	1.96	1.79	1.63	1.46	1.29	1.20
Net reproduction rate (/woman).....	1.82	1.76	1.67	1.56	1.44	1.31	1.18	1.11
Infant mortality rate (/1000 births)	89	80	71	63	56	50	43	38
Life expectancy Males.....	57.9	59.8	61.6	63.2	64.7	66.0	67.2	68.4
at birth Females.....	60.4	62.5	64.5	66.3	68.1	69.7	71.2	72.5
(years): Both sexes.....	59.1	61.1	63.0	64.7	66.3	67.8	69.2	70.4

*** High variant ***

Indicator	1990	1995	2000	2005	2010	2015	2020	2025
Population Total.....	2962254	3352814	3783916	4242223	4725866	5231745	5759324	6298423
(000) Males.....	1500395	1697899	1915586	2146690	2389932	2643733	2907658	3176658
Females.....	1461859	1654915	1868330	2095533	2335933	2588012	2851666	3121765
Functional age groups (O/O)								
Young child:0-4.....	15.1	14.8	14.4	13.6	12.9	12.3	11.8	11.2
Child:5-14.....	24.3	24.2	24.1	23.8	23.1	22.2	21.4	20.6
Youth:15-24.....	19.6	18.9	18.7	18.8	19.0	19.1	18.8	18.3
Elderly:60+.....	6.1	6.3	6.5	6.7	7.0	7.5	8.3	9.1
65+.....	3.9	4.1	4.3	4.4	4.6	4.9	5.4	6.0
Median age (years).....	20.1	20.6	20.9	21.4	22.1	23.0	23.9	25.0

Indicator	1985-90	1990-95	1995-00	2000-05	2005-10	2010-15	2015-20	2020-25
Population growth rate(O/O).....	2.47	2.48	2.42	2.29	2.16	2.03	1.92	1.79
Crude birth rate (/1000).....	36.0	35.0	33.4	31.3	29.3	27.6	26.1	24.5
Crude death rate (/1000).....	11.1	10.1	9.2	8.3	7.7	7.2	6.8	6.6
Net migration rate (/1000).....								
Total fertility rate (/woman).....	4.77	4.59	4.39	4.11	3.82	3.53	3.29	3.06
Gross reproduction rate (/woman).....	2.33	2.24	2.15	2.01	1.87	1.73	1.61	1.50
Net reproduction rate (/woman).....	1.88	1.86	1.83	1.75	1.65	1.55	1.47	1.39

*** Low variant ***

Indicator	1990	1995	2000	2005	2010	2015	2020	2025
Population Total.....	2928874	3255414	3589291	3917348	4227701	4510266	4752254	4967701
(000) Males.....	1483160	1647903	1815926	1980616	2135666	2275968	2394839	2499536
Females.....	1445714	1607511	1773365	1936732	2092035	2234298	2357414	2468164
Functional age groups (O/O)								
Young child:0-4.....	14.1	13.3	12.4	11.4	10.3	9.2	8.1	7.5
Child:5-14.....	24.6	24.0	22.8	21.7	20.5	19.1	17.6	15.9
Youth:15-24.....	19.8	19.5	19.7	19.6	19.0	18.6	18.0	17.1
Elderly:60+.....	6.2	6.5	6.8	7.2	7.8	8.7	10.0	11.5
65+.....	4.0	4.2	4.5	4.8	5.2	5.7	6.5	7.6
Median age (years).....	20.4	21.3	22.4	23.6	25.1	26.8	28.7	30.6

Indicator	1985-90	1990-95	1995-00	2000-05	2005-10	2010-15	2015-20	2020-25
Population growth rate(O/O).....	2.25	2.11	1.95	1.75	1.52	1.29	1.04	0.89
Crude birth rate (/1000).....	33.6	31.1	28.5	25.7	23.0	20.3	17.6	16.1
Crude death rate (/1000).....	10.9	9.8	8.9	8.2	7.6	7.3	7.1	7.1
Net migration rate (/1000).....								
Total fertility rate (/woman).....	4.41	3.98	3.57	3.15	2.75	2.40	2.08	1.91
Gross reproduction rate (/woman).....	2.16	1.94	1.75	1.54	1.34	1.17	1.02	0.94
Net reproduction rate (/woman).....	1.74	1.61	1.48	1.34	1.19	1.06	0.93	0.87

*** Constant fertility variant ***

Indicator	1990	1995	2000	2005	2010	2015	2020	2025
Population Total.....	2964547	3379226	3864975	4429904	5089357	5865826	6785954	7878861
(000) Males.....	1501525	1711323	1956920	2242506	2575520	2967369	3431343	3982317
Females.....	1463022	1667903	1908055	2187398	2513838	2898456	3354611	3896544

Indicator	1985-90	1990-95	1995-00	2000-05	2005-10	2010-15	2015-20	2020-25
Population growth rate(O/O).....	2.49	2.62	2.69	2.73	2.77	2.84	2.91	2.99
Crude birth rate (/1000).....	36.2	36.5	36.2	35.8	35.6	35.7	35.9	36.2
Crude death rate (/1000).....	11.1	10.2	9.3	8.5	7.8	7.3	6.8	6.4

Table 47

**Selected demographic indicators for countries and areas, 1950-2025
estimates, medium-, high-, low- and constant-fertility variants**

(Alphabetical order)

Afghanistan

*** ESTIMATES ***

Indicator	1950	1955	1960	1965	1970	1975	1980	1985
Population total (000)								
Total	8958	9734	10775	12071	13623	15378	16063	14519
Males	4605	5004	5537	6201	6995	7895	8244	7476
Females	4352	4730	5238	5870	6627	7484	7819	7043
Sex ratio(/100 Females)	105.8	105.8	105.7	105.6	105.6	105.5	105.4	106.1
Urban	520	663	861	1129	1503	2040	2514	2455
Rural	8438	9071	9914	10942	12120	13338	13549	12064
Per cent urban	5.8	6.8	8.0	9.4	11.0	13.3	15.6	16.9
Functional age groups (0/0)								
Young child: 0-4	19.6	16.0	17.0	17.8	18.2	18.0	16.5	16.5
Child: 5-14	26.8	28.0	25.5	23.6	24.7	25.8	26.5	25.3
Youth: 15-24	19.3	20.1	20.6	21.0	18.8	17.3	18.6	19.8
Elderly: 60+	3.4	3.6	3.7	3.8	4.0	4.2	4.4	4.6
65+	1.9	2.0	2.1	2.1	2.2	2.4	2.5	2.7
School ages: 6-11								
12-14	---	---	---	---	---	---	---	15.3
15-17	---	---	---	---	---	---	---	7.3
18-23	---	---	---	---	---	---	---	6.7
Women: 15-49	22.1	23.0	23.5	23.8	22.9	22.4	22.6	23.0
Median age (years)	16.7	17.7	18.4	18.8	18.9	18.3	18.4	18.8
Dependency ratio: Total								
(/100)	93.5	85.3	80.2	76.9	82.4	85.6	83.6	80.1
Aged 0-14	89.8	81.6	76.5	73.1	78.4	81.2	78.9	75.3
Aged 65+	3.7	3.7	3.8	3.8	4.0	4.4	4.7	4.8
Population density(/sq. km.)	14	15	17	19	21	24	25	22

Indicator	1950-55	1955-60	1960-65	1965-70	1970-75	1975-80	1980-85
Average annual change (000)							
Population increase	155	208	259	310	351	137	-308
Births	451	520	601	684	748	799	747
Deaths	296	312	342	360	377	377	352
Annual population growth rate (0/0): Total							
Urban	1.66	2.03	2.27	2.42	2.43	0.87	-2.02
Rural	4.89	5.22	5.41	5.72	6.11	4.17	-0.47
Crude birth rate (/1000)	1.45	1.78	1.97	2.04	1.92	0.31	-2.32
Crude death rate (/1000)	48.3	50.7	52.6	53.2	51.6	50.8	48.9
Total fertility rate (/woman)	31.7	30.4	29.9	28.0	26.0	24.0	23.0
Gross reproduction rate (/woman)	6.70	6.86	7.01	7.13	7.14	7.21	6.90
Net reproduction rate (/woman)	3.25	3.33	3.40	3.46	3.47	3.50	3.35
Infant mortality rate (/1000 births)	1.55	1.65	1.74	1.85	1.95	2.05	2.00
Life expectancy at birth (years):	227	219	211	203	194	183	183
Males	31.3	32.5	34.0	36.0	38.0	40.0	40.0
Females	31.8	33.1	34.0	36.0	38.0	40.0	41.0
Both sexes	31.6	32.8	34.0	36.0	38.0	40.0	40.5

*** Medium variant ***

Indicator	1990	1995	2000	2005	2010	2015	2020	2025
Population total (000)								
Total	16557	23122	26511	29589	32422	35221	37934	40475
Males	8514	11829	13561	15135	16582	18012	19396	20694
Females	8042	11294	12950	14454	15840	17210	18537	19781
Sex ratio(/100 females)	105.9	104.7	104.7	104.7	104.7	104.7	104.6	104.6
Urban	3021	4622	5884	7369	9129	11257	13617	16148
Rural	13536	18500	20627	22220	23293	23964	24317	24326
Per cent urban	18.2	20.0	22.2	24.9	28.2	32.0	35.9	39.9
Functional age groups (0/0)								
Young child: 0-4	17.9	18.1	17.7	15.1	13.1	12.1	11.2	10.3
Child: 5-14	24.1	21.7	25.0	27.4	26.0	23.1	21.1	20.0
Youth: 15-24	19.8	18.5	15.6	16.3	19.7	22.3	21.6	19.6
Elderly: 60+	4.7	4.5	4.7	5.1	5.6	6.0	6.7	7.7
65+	2.8	2.6	2.7	3.0	3.3	3.8	4.0	4.6
School ages: 6-11								
12-14	14.7	13.5	15.9	17.1	15.6	13.7	12.7	12.0
15-17	6.5	5.5	5.9	7.3	7.9	7.1	6.3	5.9
18-23	6.5	5.2	5.0	5.9	7.2	7.3	6.4	5.8
Women: 15-49	11.6	11.3	9.0	9.1	11.0	13.2	13.2	11.8
Median age (years)	22.8	24.4	22.8	22.7	23.9	25.1	25.6	25.9
Dependency ratio: Total	18.8	20.7	19.5	19.1	19.7	21.4	23.2	25.1
(/100)	81.0	73.7	83.1	83.4	74.0	63.9	57.3	53.6
Aged 0-14	75.9	69.1	78.1	77.9	68.2	57.7	50.9	46.5
Aged 65+	5.0	4.6	5.0	5.5	5.8	6.2	6.3	7.1
Population density(/sq. km.)	25	35	41	45	50	54	58	62

*** MEDIUM VARIANT ***

Afghanistan

Indicator	1985-90	1990-95	1995-00	2000-05	2005-10	2010-15	2015-20	2020-25
Average annual change (000)								
Population increase.....	408	1313	678	616	567	560	542	508
Births.....	766	1031	1169	1094	1027	1016	998	962
Deaths.....	358	438	491	478	461	456	456	454
Net migration.....	0	720	0	0	0	0	0	0
Annual population Total.....	2.63	6.68	2.74	2.20	1.83	1.66	1.48	1.30
growth rate (0/0): Urban.....	4.15	8.51	4.83	4.50	4.28	4.19	3.81	3.41
Rural.....	2.30	6.25	2.18	1.49	0.94	0.57	0.29	0.01
Crude birth rate (/1000).....	49.3	52.0	47.1	39.0	33.1	30.0	27.3	24.5
Crude death rate (/1000).....	23.0	22.1	19.8	17.0	14.9	13.5	12.5	11.6
Net migration rate (/1000).....	0.0	36.3	0.0	0.0	0.0	0.0	0.0	0.0
Total fertility rate (/woman).....	6.90	6.80	6.17	5.56	4.94	4.33	3.60	3.01
Gross reproduction rate (/woman).....	3.35	3.30	3.00	2.70	2.40	2.10	1.75	1.46
Net reproduction rate (/woman).....	2.04	2.09	1.97	1.84	1.69	1.53	1.31	1.13
Infant mortality rate (/1000 births)	172	162	152	142	132	121	112	102
Life expectancy Males.....	41.0	43.0	45.0	47.0	49.0	51.0	53.0	55.0
at birth Females.....	42.0	44.0	46.0	48.0	50.0	52.0	54.0	56.0
(years): Both sexes.....	41.5	43.5	45.5	47.5	49.5	51.5	53.5	55.5

*** High variant ***

Indicator	1990	1995	2000	2005	2010	2015	2020	2025
Population Total.....	16689	23489	27334	30894	34303	37861	41693	45406
(000) Males.....	8582	12017	13984	15806	17550	19371	21334	23237
Females.....	8107	11472	13351	15088	16753	18490	20359	22169
Functional age groups (0/0)								
Young child:0-4.....	18.5	18.8	18.9	16.1	14.2	13.5	13.1	12.0
Child:5-14.....	23.9	21.9	25.5	28.4	27.3	24.3	22.5	22.0
Youth:15-24.....	19.6	18.2	15.1	16.0	19.6	22.4	21.8	19.7
Elderly:60+.....	4.7	4.4	4.5	4.8	5.3	5.5	6.1	6.9
65+.....	2.8	2.6	2.7	2.8	3.1	3.5	3.7	4.1
Median age (years).....	18.6	20.3	18.6	18.0	18.7	20.0	21.6	23.1

Indicator	1985-90	1990-95	1995-00	2000-05	2005-10	2010-15	2015-20	2020-25
Population growth rate(0/0).....	2.79	6.84	3.03	2.45	2.09	1.97	1.93	1.71
Crude birth rate (/1000).....	51.3	54.4	50.7	42.0	36.1	33.5	32.1	28.8
Crude death rate (/1000).....	23.4	22.6	20.4	17.5	15.2	13.8	12.8	11.7
Net migration rate (/1000).....	0.0	35.8	0.0	0.0	0.0	0.0	0.0	0.0
Total fertility rate (/woman).....	7.21	7.21	6.80	6.18	5.57	4.95	4.33	3.61
Gross reproduction rate (/woman).....	3.50	3.50	3.30	3.00	2.70	2.40	2.10	1.75
Net reproduction rate (/woman).....	2.14	2.22	2.18	2.05	1.91	1.75	1.58	1.35

*** Low variant ***

Indicator	1990	1995	2000	2005	2010	2015	2020	2025
Population Total.....	16247	22225	25053	27685	29960	31878	33615	35258
(000) Males.....	8356	11369	12812	14156	15315	16290	17171	18004
Females.....	7891	10856	12241	13530	14645	15588	16444	17254
Functional age groups (0/0)								
Young child:0-4.....	16.3	16.0	16.3	14.3	12.2	10.4	9.5	9.0
Child:5-14.....	24.5	21.3	23.0	25.2	24.7	22.2	19.5	17.5
Youth:15-24.....	20.2	19.3	16.5	16.5	18.6	21.2	21.4	19.6
Elderly:60+.....	4.8	4.7	4.9	5.4	6.1	6.6	7.5	8.9
65+.....	2.8	2.7	2.9	3.2	3.6	4.2	4.5	5.3
Median age (years).....	19.2	21.7	21.4	21.1	21.6	23.0	24.8	26.9

Indicator	1985-90	1990-95	1995-00	2000-05	2005-10	2010-15	2015-20	2020-25
Population growth rate(0/0).....	2.25	6.27	2.40	2.00	1.58	1.24	1.06	0.96
Crude birth rate (/1000).....	44.6	45.5	42.9	36.8	30.5	25.6	22.9	21.3
Crude death rate (/1000).....	22.1	20.7	19.0	16.8	14.7	13.2	12.3	11.7
Net migration rate (/1000).....	0.0	37.4	0.0	0.0	0.0	0.0	0.0	0.0
Total fertility rate (/woman).....	6.18	5.77	5.36	4.95	4.33	3.61	3.01	2.60
Gross reproduction rate (/woman).....	3.00	2.80	2.60	2.40	2.10	1.75	1.46	1.26
Net reproduction rate (/woman).....	1.83	1.78	1.72	1.64	1.48	1.27	1.09	0.97

*** Constant fertility variant ***

Indicator	1990	1995	2000	2005	2010	2015	2020	2025
Population Total.....	16557	23197	27138	31288	35944	41639	48886	57947
(000) Males.....	8514	11867	13883	16008	18394	21316	25040	29703
Females.....	8042	11330	13255	15280	17550	20323	23846	28244

Indicator	1985-90	1990-95	1995-00	2000-05	2005-10	2010-15	2015-20	2020-25
Population growth rate(0/0).....	2.63	6.75	3.14	2.85	2.77	2.94	3.21	3.40
Crude birth rate (/1000).....	49.3	52.8	52.0	46.8	44.2	44.7	46.5	47.4
Crude death rate (/1000).....	23.0	22.2	20.6	18.4	16.5	15.4	14.5	13.5

Indicator	1950	1955	1960	1965	1970	1975	1980	1985
Population total (000)								
Total	1230	1389	1611	1870	2138	2424	2671	2962
Males	619	699	811	943	1080	1226	1379	1527
Females	610	690	799	927	1058	1198	1293	1435
Sex ratio(/100 females)	101.4	101.2	101.5	101.8	102.1	102.3	106.6	106.5
Urban	250	349	493	601	717	819	903	1013
Rural	979	1040	1118	1268	1421	1605	1768	1949
Per cent urban	20.3	25.1	30.6	32.2	33.5	33.8	33.8	34.2
Functional age groups (0/0)								
Young child: 0-4	14.3	15.9	17.4	16.9	15.1	14.0	12.9	12.2
Child: 5-14	24.6	23.3	23.7	26.0	27.3	25.9	23.0	22.3
Youth: 15-24	18.7	19.2	18.5	17.1	17.7	19.9	21.5	20.6
Elderly: 60+	10.1	8.5	7.6	6.8	6.6	6.9	7.7	7.5
65+	7.0	6.4	5.2	4.7	4.4	4.5	5.2	5.3
School ages: 6-11	---	---	---	---	---	---	---	13.6
12-14	---	---	---	---	---	---	---	6.3
15-17	---	---	---	---	---	---	---	6.3
18-23	---	---	---	---	---	---	---	12.3
Women: 15-49	22.2	22.9	22.5	21.8	22.3	23.5	23.8	24.4
Median age (years)	20.6	20.2	19.7	19.0	18.8	19.5	21.3	22.5
Dependency ratio: Total	84.9	83.4	86.3	91.1	88.0	79.9	69.7	66.0
(/100)								
Aged 0-14	71.9	71.8	76.6	82.1	79.7	71.8	60.8	57.3
Aged 65+	12.9	11.7	9.7	9.0	8.4	8.1	8.9	8.7
Population density(/sq.km.)	43	48	56	65	74	84	93	103

Indicator	1950-55	1955-60	1960-65	1965-70	1970-75	1975-80	1980-85
Average annual change (000)							
Population increase	32	44	52	54	57	49	58
Births	50	63	69	70	73	77	75
Deaths	19	16	17	17	16	16	17
Annual population growth rate (0/0): Total	2.44	2.96	2.99	2.68	2.51	1.94	2.07
Urban	6.66	6.90	3.98	3.51	2.67	1.94	2.30
Rural	1.20	1.44	2.53	2.27	2.43	1.94	1.95
Crude birth rate (/1000)	38.2	41.7	39.9	34.8	31.9	30.3	26.7
Crude death rate (/1000)	14.2	10.9	9.7	8.3	6.9	6.4	6.1
Total fertility rate (/woman)	5.60	5.98	5.76	5.11	4.66	4.20	3.40
Gross reproduction rate (/woman)	2.70	2.89	2.78	2.47	2.25	2.03	1.64
Net reproduction rate (/woman)	2.16	2.40	2.40	2.20	2.04	1.85	1.53
Infant mortality rate (/1000 births)	145	125	99	77	58	50	45
Life expectancy at birth: Males	54.4	58.5	63.7	65.1	66.0	66.8	68.0
Females	56.1	60.1	66.0	67.4	69.5	71.2	73.0
(years): Both sexes	55.2	59.3	64.8	66.2	67.7	68.9	70.4

*** Medium variant ***

Indicator	1990	1995	2000	2005	2010	2015	2020	2025
Population total (000)								
Total	3245	3521	3795	4061	4316	4562	4792	5011
Males	1670	1809	1947	2080	2208	2330	2443	2549
Females	1575	1712	1848	1981	2108	2232	2349	2462
Sex ratio(/100 females)	106.0	105.7	105.3	105.0	104.7	104.4	104.0	103.6
Urban	1143	1296	1481	1700	1953	2243	2537	2834
Rural	2103	2225	2314	2361	2363	2319	2255	2177
Per cent urban	35.2	36.8	39.0	41.9	45.3	49.2	52.9	56.6
Functional age groups (0/0)								
Young child: 0-4	11.0	10.1	9.6	9.0	8.5	8.1	7.7	7.5
Child: 5-14	21.6	20.2	18.7	17.6	16.8	16.0	15.4	14.8
Youth: 15-24	19.2	18.6	18.4	17.4	16.3	15.6	15.0	14.5
Elderly: 60+	8.2	8.8	9.7	10.5	11.2	12.5	14.5	16.7
65+	5.3	5.9	6.5	7.3	7.9	8.5	9.6	11.3
School ages: 6-11	13.1	12.1	11.2	10.6	10.1	9.6	9.2	8.9
12-14	6.2	6.1	5.6	5.2	5.0	4.8	4.6	4.4
15-17	5.9	5.9	5.7	5.2	4.9	4.8	4.5	4.4
18-23	11.4	11.0	11.0	10.5	9.8	9.3	9.0	8.7
Women: 15-49	24.8	25.5	26.2	26.2	25.7	25.1	24.5	24.0
Median age (years)	24.0	25.6	27.1	28.6	30.1	31.7	33.1	34.4
Dependency ratio: Total	61.1	57.0	53.2	51.2	49.6	48.3	48.5	50.6
(/100)								
Aged 0-14	52.5	47.7	43.3	40.2	37.8	35.8	34.3	33.5
Aged 65+	8.6	9.3	9.9	11.0	11.8	12.5	14.2	17.1
Population density(/sq.km.)	113	122	132	141	150	159	167	174

*** MEDIUM VARIANT ***

Albania

Indicator	1985-90	1990-95	1995-00	2000-05	2005-10	2010-15	2015-20	2020-25
Average annual change (000)								
Population increase	57	55	55	53	51	49	46	44
Births	74	74	75	75	75	76	75	76
Deaths	18	19	20	21	24	26	29	32
Net migration	0	0	0	0	0	0	0	0
Annual population growth rate (0/0):								
Total	1.83	1.63	1.50	1.36	1.22	1.11	0.98	0.89
Urban	2.41	2.52	2.67	2.75	2.77	2.78	2.46	2.22
Rural	1.52	1.13	0.78	0.41	0.02	-0.37	-0.56	-0.71
Crude birth rate (/1000)	24.0	21.9	20.5	19.0	17.9	17.0	16.1	15.5
Crude death rate (/1000)	5.7	5.6	5.5	5.5	5.7	5.9	6.2	6.6
Net migration rate (/1000)	0.0	0.0	0.0	0.0	0.0	0.0	0.0	0.0
Total fertility rate (/woman)	3.00	2.70	2.55	2.40	2.30	2.25	2.20	2.20
Gross reproduction rate (/woman)	1.45	1.30	1.23	1.16	1.11	1.09	1.06	1.06
Net reproduction rate (/woman)	1.37	1.25	1.19	1.12	1.08	1.06	1.04	1.05
Infant mortality rate (/1000 births)	39	32	27	22	18	14	11	9
Life expectancy (years):								
Males	69.2	70.3	71.3	72.4	73.2	74.0	74.8	75.4
Females	74.2	75.4	76.3	77.4	78.2	79.0	79.8	80.4
Both sexes	71.6	72.8	73.7	74.8	75.6	76.4	77.2	77.8

*** High variant ***

Indicator	1990	1995	2000	2005	2010	2015	2020	2025
Population (000)								
Total	3263	3578	3894	4206	4513	4813	5112	5403
Males	1679	1838	1998	2155	2309	2459	2607	2751
Females	1584	1740	1897	2051	2204	2355	2505	2653
Functional age groups (0/0)								
Young child: 0-4	11.5	11.1	10.4	9.8	9.3	8.9	8.6	8.3
Child: 5-14	21.5	20.4	19.7	19.0	18.0	17.2	16.5	16.0
Youth: 15-24	19.1	18.3	17.9	17.3	16.9	16.5	15.8	15.2
Elderly: 60+	8.1	8.6	9.4	10.1	10.7	11.8	13.6	15.5
65+	5.3	5.8	6.3	7.0	7.5	8.0	9.0	10.5
Median age (years)	23.9	25.1	26.3	27.5	28.7	29.9	31.0	32.1

Indicator	1985-90	1990-95	1995-00	2000-05	2005-10	2010-15	2015-20	2020-25
Population growth rate(0/0)	1.94	1.84	1.69	1.54	1.41	1.29	1.21	1.11
Crude birth rate (/1000)	25.1	24.0	22.4	20.8	19.6	18.6	18.0	17.3
Crude death rate (/1000)	5.8	5.6	5.5	5.4	5.6	5.7	5.9	6.2
Net migration rate (/1000)	0.0	0.0	0.0	0.0	0.0	0.0	0.0	0.0
Total fertility rate (/woman)	3.15	3.00	2.85	2.70	2.60	2.50	2.45	2.40
Gross reproduction rate (/woman)	1.52	1.45	1.38	1.30	1.26	1.21	1.18	1.16
Net reproduction rate (/woman)	1.44	1.38	1.32	1.26	1.22	1.18	1.16	1.14

*** Low variant ***

Indicator	1990	1995	2000	2005	2010	2015	2020	2025
Population (000)								
Total	3222	3458	3689	3917	4129	4321	4494	4647
Males	1658	1776	1892	2006	2112	2206	2290	2363
Females	1564	1681	1796	1911	2017	2115	2204	2285
Functional age groups (0/0)								
Young child: 0-4	10.3	9.2	8.7	8.3	7.8	7.4	7.0	6.7
Child: 5-14	21.8	19.9	17.5	16.2	15.6	15.0	14.2	13.5
Youth: 15-24	19.3	19.0	18.9	17.5	15.5	14.6	14.3	13.9
Elderly: 60+	8.2	8.9	10.0	10.8	11.7	13.2	15.5	18.0
65+	5.4	6.0	6.7	7.5	8.2	8.9	10.2	12.2
Median age (years)	24.2	26.1	27.9	29.6	31.5	33.4	35.2	36.8

Indicator	1985-90	1990-95	1995-00	2000-05	2005-10	2010-15	2015-20	2020-25
Population growth rate(0/0)	1.68	1.41	1.29	1.20	1.05	0.91	0.78	0.67
Crude birth rate (/1000)	22.5	19.7	18.5	17.6	16.4	15.3	14.4	13.7
Crude death rate (/1000)	5.7	5.6	5.5	5.6	5.9	6.2	6.6	7.0
Net migration rate (/1000)	0.0	0.0	0.0	0.0	0.0	0.0	0.0	0.0
Total fertility rate (/woman)	2.80	2.40	2.25	2.15	2.05	2.00	2.00	2.00
Gross reproduction rate (/woman)	1.35	1.16	1.09	1.04	0.99	0.97	0.97	0.97
Net reproduction rate (/woman)	1.28	1.11	1.04	1.01	0.96	0.95	0.95	0.95

*** Constant fertility variant ***

Indicator	1990	1995	2000	2005	2010	2015	2020	2025
Population (000)								
Total	3214	3514	3848	4205	4577	4955	5333	5725
Males	1654	1806	1974	2154	2342	2532	2721	2916
Females	1560	1709	1874	2051	2235	2423	2612	2809

Indicator	1985-90	1990-95	1995-00	2000-05	2005-10	2010-15	2015-20	2020-25
Population growth rate(0/0)	1.64	1.78	1.81	1.77	1.70	1.59	1.47	1.42
Crude birth rate (/1000)	22.0	23.5	23.7	23.2	22.5	21.5	20.5	20.1
Crude death rate (/1000)	5.7	5.6	5.6	5.5	5.6	5.6	5.8	5.9

Algeria

*** ESTIMATES ***

Indicator	1950	1955	1960	1965	1970	1975	1980	1985
Population total (000)								
Total	8753	9715	10800	11923	13746	16018	18740	21788
Males	4465	4927	5436	5990	6721	7901	9301	10813
Females	4288	4788	5364	5933	7025	8117	9439	10974
Sex ratio(/100 females)	104.1	102.9	101.3	101.0	95.7	97.3	98.5	98.5
Urban	1948	2540	3288	4486	5430	6460	8127	10356
Rural	6805	7175	7512	7437	8316	9558	10613	11432
Per cent urban	22.3	26.1	30.4	37.6	39.5	40.3	43.4	47.5
Functional age groups (0/0)								
Young child: 0-4	15.9	16.7	18.1	19.5	19.5	18.8	18.0	17.8
Child: 5-14	24.2	24.6	25.6	27.0	28.9	28.8	28.5	28.3
Youth: 15-24	18.6	18.7	18.3	18.1	17.6	18.5	19.6	19.9
Elderly: 60+	6.8	6.4	5.9	5.1	6.3	6.1	5.8	5.8
65+	4.4	4.1	3.9	3.3	4.1	4.2	3.9	3.9
School ages: 6-11	---	---	---	---	---	---	---	17.4
12-14	---	---	---	---	---	---	---	7.7
15-17	---	---	---	---	---	---	---	7.0
18-23	---	---	---	---	---	---	---	11.3
Women: 15-49	22.3	22.6	22.5	21.9	21.3	21.4	21.8	22.0
Median age (years)	19.9	19.3	18.2	16.7	15.8	16.2	16.6	16.7
Dependency ratio: Total	80.2	83.2	90.9	99.3	110.5	107.4	101.7	100.3
(/100) Aged 0-14	72.3	75.7	83.5	92.8	101.8	98.8	93.8	92.4
Aged 65+	7.9	7.5	7.4	6.6	8.7	8.7	7.9	7.9
Population density(/sq.km.)	4	4	5	5	6	7	8	9

Indicator	1950-55	1955-60	1960-65	1965-70	1970-75	1975-80	1980-85
Average annual change (000)							
Population increase	192	217	225	365	454	544	610
Births	471	521	573	639	714	782	822
Deaths	221	217	220	223	229	233	211
Annual population growth rate (0/0): Total	2.08	2.12	1.98	2.85	3.06	3.14	3.01
Urban	5.30	5.16	6.22	3.82	3.48	4.59	4.85
Rural	1.06	0.92	-0.20	2.24	2.78	2.09	1.49
Crude birth rate (/1000)	51.0	50.8	50.4	49.8	48.0	45.0	40.6
Crude death rate (/1000)	23.9	21.2	19.4	17.4	15.4	13.4	10.4
Total fertility rate (/woman)	7.28	7.28	7.38	7.48	7.38	7.17	6.35
Gross reproduction rate (/woman)	3.55	3.55	3.60	3.65	3.60	3.50	3.10
Net reproduction rate (/woman)	2.30	2.41	2.56	2.73	2.78	2.79	2.69
Infant mortality rate (/1000 births)	185	175	160	150	132	112	88
Life expectancy at birth: Males	42.1	44.7	47.3	50.4	53.5	56.5	59.5
Females	44.2	46.8	49.4	52.5	55.5	58.5	61.5
(years): Both sexes	43.1	45.7	48.3	51.4	54.5	57.5	60.5

*** Medium variant ***

Indicator	1990	1995	2000	2005	2010	2015	2020	2025
Population total (000)								
Total	24960	28704	32904	37286	41510	45279	48484	51950
Males	12446	14364	16508	18745	20898	22822	24451	26204
Females	12515	14340	16396	18541	20612	22457	24033	25746
Sex ratio(/100 females)	99.4	100.2	100.7	101.1	101.4	101.6	101.7	101.8
Urban	12912	16018	19627	23558	27542	31299	34758	38470
Rural	12048	12686	13277	13728	13969	13980	13726	13480
Per cent urban	51.7	55.8	59.6	63.2	66.3	69.1	71.7	74.1
Functional age groups (0/0)								
Young child: 0-4	15.3	15.3	14.7	13.6	12.0	10.1	8.5	8.7
Child: 5-14	28.3	26.3	24.6	24.5	23.7	22.0	19.6	16.7
Youth: 15-24	21.2	21.2	21.2	20.1	19.3	20.0	20.2	19.1
Elderly: 60+	5.3	5.1	5.3	5.4	5.4	6.1	7.3	8.6
65+	3.6	3.4	3.3	3.6	3.7	3.8	4.4	5.4
School ages: 6-11	17.6	15.8	15.1	15.1	14.4	13.3	11.6	9.7
12-14	7.6	7.9	6.7	6.8	6.8	6.6	6.2	5.4
15-17	7.1	7.0	7.0	6.1	6.4	6.4	6.2	5.6
18-23	12.3	12.3	12.4	12.1	11.1	11.8	12.0	11.6
Women: 15-49	23.1	24.0	25.0	25.3	25.9	26.9	27.8	27.9
Median age (years)	17.8	18.7	19.7	20.9	22.2	23.8	26.0	28.0
Dependency ratio: Total	89.5	81.8	74.4	71.5	65.1	56.2	48.3	44.4
(/100) Aged 0-14	82.7	75.6	68.6	65.4	58.9	50.3	41.7	36.7
Aged 65+	6.8	6.2	5.8	6.1	6.2	5.9	6.6	7.8
Population density(/sq.km.)	10	12	14	16	17	19	20	22

*** MEDIUM VARIANT ***

Algeria

Indicator	1985-90	1990-95	1995-00	2000-05	2005-10	2010-15	2015-20	2020-25
Average annual change (000)								
Population increase.....	634	749	840	876	845	754	641	693
Births.....	829	937	1024	1061	1032	947	847	920
Deaths.....	195	188	184	184	187	193	206	227
Net migration.....	0	0	0	0	0	0	0	0
Annual population Total.....	2.72	2.79	2.73	2.50	2.15	1.74	1.37	1.38
growth rate (0/0): Urban.....	4.41	4.31	4.06	3.65	3.12	2.56	2.10	2.03
Rural.....	1.05	1.03	0.91	0.67	0.35	0.02	-0.37	-0.36
Crude birth rate (/1000).....	35.5	34.9	33.2	30.2	26.2	21.8	18.1	18.3
Crude death rate (/1000).....	8.3	7.0	6.0	5.2	4.7	4.5	4.4	4.5
Net migration rate (/1000).....	0.0	0.0	0.0	0.0	0.0	0.0	0.0	0.0
Total fertility rate (/woman).....	5.43	4.86	4.30	3.73	3.16	2.58	2.07	2.07
Gross reproduction rate (/woman).....	2.65	2.37	2.10	1.82	1.54	1.26	1.01	1.01
Net reproduction rate (/woman).....	2.32	2.13	1.94	1.71	1.47	1.21	0.98	0.99
Infant mortality rate (/1000 births)	74	61	49	41	34	28	23	20
Life expectancy Males.....	63.0	65.0	66.6	68.0	69.2	70.4	71.4	72.4
at birth Females.....	65.0	67.3	69.4	71.1	72.6	73.8	75.0	76.0
(years): Both sexes.....	64.0	66.2	68.0	69.6	71.0	72.1	73.2	74.2

*** High variant ***

Indicator	1990	1995	2000	2005	2010	2015	2020	2025
Population Total.....	25003	28827	33182	37879	42641	47163	51423	56136
(000) Males.....	12468	14426	16650	19047	21474	23781	25947	28334
Females.....	12536	14401	16533	18832	21167	23382	25476	27802
Functional age groups (0/0)								
Young child:0-4.....	15.4	15.5	15.1	14.2	12.9	11.3	10.1	10.3
Child:5-14.....	28.3	26.4	24.8	24.7	24.2	23.0	21.0	18.7
Youth:15-24.....	21.1	21.1	21.0	19.9	19.1	19.7	19.9	19.2
Elderly:60+.....	5.3	5.1	5.3	5.3	5.3	5.8	6.8	7.9
65+.....	3.6	3.4	3.3	3.5	3.6	3.7	4.2	5.0
Median age (years).....	17.7	18.6	19.5	20.5	21.5	22.8	24.5	26.1

Indicator	1985-90	1990-95	1995-00	2000-05	2005-10	2010-15	2015-20	2020-25
Population growth rate(0/0).....	2.75	2.85	2.81	2.65	2.37	2.02	1.73	1.75
Crude birth rate (/1000).....	35.9	35.5	34.1	31.7	28.4	24.6	21.6	21.9
Crude death rate (/1000).....	8.4	7.0	6.0	5.3	4.8	4.4	4.3	4.3
Net migration rate (/1000).....	0.0	0.0	0.0	0.0	0.0	0.0	0.0	0.0
Total fertility rate (/woman).....	5.49	4.96	4.47	4.00	3.53	3.01	2.58	2.58
Gross reproduction rate (/woman).....	2.68	2.42	2.18	1.95	1.72	1.47	1.26	1.26
Net reproduction rate (/woman).....	2.34	2.18	2.01	1.83	1.64	1.41	1.22	1.23

*** Low variant ***

Indicator	1990	1995	2000	2005	2010	2015	2020	2025
Population Total.....	24931	28599	32607	36696	40409	43422	45545	47775
(000) Males.....	12431	14310	16356	18444	20337	21876	22955	24079
Females.....	12501	14289	16251	18252	20071	21546	22590	23696
Functional age groups (0/0)								
Young child:0-4.....	15.2	15.1	14.3	13.0	11.0	8.8	6.7	6.8
Child:5-14.....	28.4	26.3	24.5	24.2	23.2	21.1	18.1	14.3
Youth:15-24.....	21.2	21.3	21.4	20.3	19.6	20.3	20.4	19.1
Elderly:60+.....	5.3	5.1	5.3	5.5	5.6	6.3	7.7	9.3
65+.....	3.6	3.4	3.3	3.6	3.8	4.0	4.7	5.9
Median age (years).....	17.8	18.8	19.9	21.3	22.9	24.9	27.6	30.1

Indicator	1985-90	1990-95	1995-00	2000-05	2005-10	2010-15	2015-20	2020-25
Population growth rate(0/0).....	2.70	2.75	2.62	2.36	1.93	1.44	0.96	0.96
Crude birth rate (/1000).....	35.2	34.4	32.1	28.8	24.0	18.9	14.0	14.3
Crude death rate (/1000).....	8.3	7.0	5.9	5.2	4.7	4.5	4.5	4.7
Net migration rate (/1000).....	0.0	0.0	0.0	0.0	0.0	0.0	0.0	0.0
Total fertility rate (/woman).....	5.39	4.76	4.10	3.48	2.81	2.15	1.56	1.56
Gross reproduction rate (/woman).....	2.63	2.32	2.00	1.70	1.37	1.05	0.76	0.76
Net reproduction rate (/woman).....	2.30	2.09	1.85	1.60	1.31	1.01	0.74	0.74

*** Constant fertility variant ***

Indicator	1990	1995	2000	2005	2010	2015	2020	2025
Population Total.....	24960	29073	34219	40421	47632	55888	65476	76801
(000) Males.....	12446	14552	17178	20343	24016	28224	33100	38851
Females.....	12515	14521	17041	20078	23616	27664	32375	37949

Indicator	1985-90	1990-95	1995-00	2000-05	2005-10	2010-15	2015-20	2020-25
Population growth rate(0/0).....	2.72	3.05	3.26	3.33	3.28	3.20	3.17	3.19
Crude birth rate (/1000).....	35.5	37.6	38.7	38.7	37.6	36.3	35.6	35.6
Crude death rate (/1000).....	8.3	7.2	6.2	5.4	4.8	4.4	4.0	3.8

Indicator	1950	1955	1960	1965	1970	1975	1980	1985
Population total (000)								
Total	4131	4437	4816	5180	5588	6520	7723	8754
Males	2029	2176	2361	2539	2741	3200	3794	4306
Females	2102	2260	2455	2640	2847	3320	3928	4448
Sex ratio(/100 females)	96.5	96.3	96.2	96.2	96.3	96.4	96.6	96.8
Urban	313	395	503	648	836	1160	1621	2147
Rural	3818	4042	4314	4532	4752	5360	6101	6607
Per cent urban	7.6	8.9	10.4	12.5	15.0	17.8	21.0	24.5
Functional age groups (0/0)								
Young child: 0-4	17.0	17.0	17.3	17.4	17.6	18.1	18.3	18.0
Child: 5-14	24.3	24.4	24.5	24.8	25.2	25.4	25.9	26.5
Youth: 15-24	18.8	18.8	18.6	18.5	18.4	18.4	18.4	18.5
Elderly: 60+	4.9	4.8	4.8	4.8	4.9	4.9	4.9	5.0
65+	3.0	2.8	2.8	2.8	2.9	2.9	3.0	3.0
School ages: 6-11								
12-14	---	---	---	---	---	---	---	16.4
15-17	---	---	---	---	---	---	---	7.0
18-23	---	---	---	---	---	---	---	6.2
Women: 15-49	24.3	24.3	24.1	23.8	23.6	23.3	23.0	22.8
Median age (years)	19.4	19.3	19.1	18.9	18.6	18.3	17.9	17.7
Dependency ratio: Total (/100)								
Aged 0-14	79.3	79.2	80.4	82.2	84.2	86.7	89.2	90.9
Aged 65+	73.9	74.2	75.4	77.0	78.9	81.2	83.6	85.1
Population density(/sq.km.)	5.4	5.0	5.0	5.1	5.3	5.5	5.6	5.7
	3	4	4	4	4	5	6	7

Indicator	1950-55	1955-60	1960-65	1965-70	1970-75	1975-80	1980-85
Average annual change (000)							
Population increase	61	76	73	82	186	241	206
Births	213	229	247	264	290	338	389
Deaths	149	149	151	151	154	168	183
Annual population growth rate (0/0): Total							
Urban	1.43	1.64	1.45	1.52	3.08	3.39	2.51
Rural	4.65	4.82	5.07	5.10	6.56	6.69	5.61
Crude birth rate (/1000)	1.14	1.30	0.99	0.95	2.41	2.59	1.79
Crude death rate (/1000)	49.8	49.5	49.4	49.1	48.0	47.5	47.3
Total fertility rate (/woman)	34.8	32.2	30.2	28.1	25.4	23.6	22.2
Gross reproduction rate (/woman)	6.39	6.39	6.38	6.38	6.39	6.39	6.39
Net reproduction rate (/woman)	3.15	3.15	3.14	3.15	3.15	3.15	3.15
Infant mortality rate (/1000 births)	1.52	1.61	1.69	1.78	1.86	1.94	2.02
Life expectancy (years): Males at birth	231	215	200	186	173	160	149
Females	28.6	30.6	32.5	34.5	36.5	38.5	40.4
Both sexes	31.5	33.5	35.5	37.5	39.6	41.6	43.6
	30.0	32.0	34.0	36.0	38.0	40.0	42.0

*** Medium variant ***

Indicator	1990	1995	2000	2005	2010	2015	2020	2025
Population total (000)								
Total	10020	11531	13295	15317	17561	20004	22438	24731
Males	4936	5689	6569	7579	8702	9923	11139	12284
Females	5084	5842	6725	7737	8860	10081	11299	12447
Sex ratio(/100 females)	97.1	97.4	97.7	98.0	98.2	98.4	98.6	98.7
Urban	2836	3716	4809	6153	7758	9624	11652	13749
Rural	7184	7814	8486	9163	9804	10380	10786	10982
Per cent urban	28.3	32.2	36.2	40.2	44.2	48.1	51.9	55.6
Functional age groups (0/0)								
Young child: 0-4	18.3	18.4	18.2	17.7	17.0	16.1	14.5	12.7
Child: 5-14	26.6	26.7	27.1	27.2	27.1	26.7	26.1	25.0
Youth: 15-24	18.7	19.0	19.0	19.1	19.6	20.0	20.5	20.9
Elderly: 60+	4.9	4.9	4.9	4.8	4.8	4.9	5.1	5.4
65+	3.0	3.1	3.1	3.1	3.1	3.1	3.2	3.5
School ages: 6-11								
12-14	16.4	16.5	16.8	16.8	16.7	16.4	16.0	15.1
15-17	7.1	7.0	7.1	7.2	7.3	7.3	7.3	7.3
18-23	6.4	6.4	6.3	6.5	6.6	6.7	6.8	6.8
Women: 15-49	10.8	11.0	11.0	11.0	11.3	11.6	11.9	12.3
Median age (years)	22.7	22.7	22.7	22.8	23.2	23.8	24.6	25.7
Dependency ratio: Total (/100)								
Aged 0-14	17.5	17.4	17.3	17.4	17.7	18.3	19.2	20.6
Aged 65+	92.1	92.7	93.4	92.4	89.3	84.9	78.2	69.9
Population density(/sq.km.)	86.2	86.9	87.5	86.5	83.5	79.2	72.4	64.0
	5.8	5.9	5.9	5.9	5.8	5.7	5.8	5.9
	8	9	11	12	14	16	18	20

*** MEDIUM VARIANT ***

Angola

Indicator	1985-90	1990-95	1995-00	2000-05	2005-10	2010-15	2015-20	2020-25
Average annual change (000)								
Population increase.....	253	302	353	404	449	489	487	459
Births.....	443	503	564	625	677	722	720	689
Deaths.....	189	200	211	220	228	233	234	231
Net migration.....	0	0	0	0	0	0	0	0
Annual population Total.....	2.70	2.81	2.85	2.83	2.74	2.60	2.30	1.95
growth rate (0/0): Urban.....	5.57	5.41	5.15	4.93	4.63	4.31	3.82	3.31
Rural.....	1.68	1.68	1.65	1.54	1.35	1.14	0.77	0.36
Crude birth rate (/1000).....	47.2	46.6	45.4	43.7	41.2	38.4	33.9	29.2
Crude death rate (/1000).....	20.2	18.6	17.0	15.4	13.9	12.4	11.0	9.8
Net migration rate (/1000).....	0.0	0.0	0.0	0.0	0.0	0.0	0.0	0.0
Total fertility rate (/woman).....	6.39	6.31	6.13	5.87	5.46	4.99	4.28	3.55
Gross reproduction rate (/woman).....	3.15	3.11	3.02	2.89	2.69	2.46	2.11	1.75
Net reproduction rate (/woman).....	2.12	2.16	2.17	2.15	2.06	1.94	1.71	1.46
Infant mortality rate (/1000 births).....	137	127	117	107	98	90	81	73
Life expectancy Males.....	42.9	44.9	46.9	48.9	50.9	52.9	54.9	56.9
at birth Females.....	46.1	48.1	50.1	52.1	54.1	56.1	58.1	60.1
(years): Both sexes.....	44.5	46.5	48.5	50.5	52.5	54.5	56.5	58.5

*** High variant ***

Indicator	1990	1995	2000	2005	2010	2015	2020	2025
Population Total.....	10020	11558	13400	15566	18082	20952	24171	27687
(000) Males.....	4936	5703	6622	7705	8963	10400	12011	13771
Females.....	5084	5855	6778	7861	9119	10553	12160	13915
Functional Young child:0-4.....	18.3	18.6	18.6	18.4	18.0	17.5	16.8	15.9
age Child:5-14.....	26.6	26.6	27.1	27.4	27.6	27.4	27.1	26.6
groups Youth:15-24.....	18.7	19.0	18.8	18.8	19.2	19.6	19.9	20.1
(0/0) Elderly:60+.....	4.9	4.9	4.8	4.8	4.7	4.7	4.7	4.8
65+.....	3.0	3.0	3.0	3.0	3.0	3.0	3.0	3.1
Median age (years).....	17.5	17.3	17.1	17.0	17.1	17.4	17.8	18.4

Indicator	1985-90	1990-95	1995-00	2000-05	2005-10	2010-15	2015-20	2020-25
Population growth rate(0/0).....	2.70	2.85	2.96	3.00	3.00	2.95	2.86	2.72
Crude birth rate (/1000).....	47.2	47.2	46.7	45.5	44.0	42.1	39.9	37.3
Crude death rate (/1000).....	20.2	18.7	17.2	15.6	14.1	12.7	11.4	10.2
Net migration rate (/1000).....	0.0	0.0	0.0	0.0	0.0	0.0	0.0	0.0
Total fertility rate (/woman).....	6.39	6.39	6.33	6.19	5.97	5.64	5.26	4.81
Gross reproduction rate (/woman).....	3.15	3.15	3.12	3.05	2.94	2.78	2.59	2.37
Net reproduction rate (/woman).....	2.12	2.19	2.25	2.27	2.25	2.19	2.10	1.97

*** Low variant ***

Indicator	1990	1995	2000	2005	2010	2015	2020	2025
Population Total.....	9985	11417	13004	14678	16295	17759	19044	20206
(000) Males.....	4919	5632	6424	7259	8066	8795	9434	10009
Females.....	5067	5785	6580	7419	8229	8964	9611	10196
Functional Young child:0-4.....	18.0	17.8	17.1	16.0	14.3	12.4	10.7	9.6
age Child:5-14.....	26.7	26.7	26.9	26.8	26.1	24.7	22.5	20.0
groups Youth:15-24.....	18.8	19.2	19.4	19.8	20.5	21.3	21.6	21.0
(0/0) Elderly:60+.....	5.0	5.0	5.0	5.0	5.2	5.5	6.0	6.6
65+.....	3.1	3.1	3.1	3.2	3.3	3.5	3.8	4.2
Median age (years).....	17.6	17.6	17.9	18.4	19.3	20.8	22.7	24.7

Indicator	1985-90	1990-95	1995-00	2000-05	2005-10	2010-15	2015-20	2020-25
Population growth rate(0/0).....	2.63	2.68	2.60	2.42	2.09	1.72	1.40	1.18
Crude birth rate (/1000).....	46.4	45.2	42.7	39.1	34.1	28.9	24.5	21.6
Crude death rate (/1000).....	20.1	18.4	16.7	14.9	13.2	11.7	10.6	9.8
Net migration rate (/1000).....	0.0	0.0	0.0	0.0	0.0	0.0	0.0	0.0
Total fertility rate (/woman).....	6.27	6.07	5.66	5.10	4.30	3.49	2.82	2.40
Gross reproduction rate (/woman).....	3.09	2.99	2.79	2.51	2.12	1.72	1.39	1.18
Net reproduction rate (/woman).....	2.08	2.08	2.01	1.86	1.62	1.36	1.13	0.98

*** Constant fertility variant ***

Indicator	1990	1995	2000	2005	2010	2015	2020	2025
Population Total.....	10019	11556	13421	15678	18419	21766	25865	30897
(000) Males.....	4936	5702	6633	7761	9133	10809	12863	15388
Females.....	5084	5854	6788	7917	9287	10957	13001	15509

Indicator	1985-90	1990-95	1995-00	2000-05	2005-10	2010-15	2015-20	2020-25
Population growth rate(0/0).....	2.70	2.85	2.99	3.11	3.22	3.34	3.45	3.55
Crude birth rate (/1000).....	47.1	47.2	47.1	46.8	46.5	46.4	46.2	46.1
Crude death rate (/1000).....	20.2	18.7	17.2	15.8	14.4	13.1	11.8	10.6

Argentina

*** ESTIMATES ***

Indicator	1950	1955	1960	1965	1970	1975	1980	1985
Population total (000)								
Total	17150	18928	20616	22283	23962	26052	28237	30331
Males	8827	9666	10470	11244	12019	13006	14045	15046
Females	8323	9261	10146	11039	11943	13045	14192	15286
Sex ratio(/100 Females)	106.1	104.4	103.2	101.9	100.6	99.7	99.0	98.4
Urban	11206	13180	15176	16960	18784	21031	23401	25691
Rural	5944	5747	5440	5323	5178	5021	4836	4641
Per cent urban	65.3	69.6	73.6	76.1	78.4	80.7	82.9	84.7
Functional age groups (0/0)								
Young child: 0-4	11.4	11.4	11.0	10.5	10.3	10.8	11.5	10.7
Child: 5-14	19.2	19.4	19.8	19.7	19.1	18.4	18.6	19.8
Youth: 15-24	18.3	17.1	16.3	16.6	17.2	17.2	16.3	15.7
Elderly: 60+	7.0	7.9	8.8	9.8	10.7	11.4	12.0	12.6
65+	4.2	4.8	5.5	6.2	7.0	7.6	8.2	8.6
School ages: 6-11	---	---	---	---	---	---	---	12.3
12-14	---	---	---	---	---	---	---	5.3
15-17	---	---	---	---	---	---	---	4.9
18-23	---	---	---	---	---	---	---	9.3
Women: 15-49	26.2	25.8	25.2	24.9	24.9	24.6	23.9	23.5
Median age (years)	25.7	26.3	26.8	27.2	27.4	27.4	27.4	27.6
Dependency ratio: Total	53.2	55.3	57.0	57.3	57.0	58.3	61.8	64.1
(/100)								
Aged 0-14	46.8	47.8	48.3	47.5	46.1	46.2	48.6	50.0
Aged 65+	6.4	7.5	8.7	9.8	10.9	12.0	13.2	14.1
Population density(/sq.km.)	6	7	7	8	9	9	10	11

Indicator	1950-55	1955-60	1960-65	1965-70	1970-75	1975-80	1980-85
Average annual change (000)							
Population increase	355	338	333	336	418	437	419
Births	458	481	498	521	585	677	674
Deaths	164	171	189	211	225	240	255
Annual population growth rate (0/0): Total	1.97	1.71	1.55	1.45	1.67	1.61	1.43
Urban	3.25	2.82	2.22	2.04	2.26	2.14	1.87
Rural	-0.67	-1.10	-0.44	-0.55	-0.61	-0.75	-0.82
Crude birth rate (/1000)	25.4	24.3	23.2	22.6	23.4	25.0	23.0
Crude death rate (/1000)	9.1	8.6	8.8	9.1	9.0	8.8	8.7
Total fertility rate (/woman)	3.15	3.13	3.09	3.05	3.15	3.36	3.15
Gross reproduction rate (/woman)	1.55	1.53	1.51	1.49	1.54	1.65	1.54
Net reproduction rate (/woman)	1.37	1.38	1.38	1.37	1.43	1.55	1.46
Infant mortality rate (/1000 births)	64	62	60	56	49	41	36
Life expectancy (years): Males	60.4	62.1	62.5	62.8	64.1	65.4	66.4
at birth Females	65.1	67.4	68.6	69.3	70.7	72.1	73.1
(years): Both sexes	62.5	64.5	65.3	65.8	67.2	68.6	69.7

*** Medium variant ***

Indicator	1990	1995	2000	2005	2010	2015	2020	2025
Population total (000)								
Total	32322	34254	36238	38235	40193	42063	43837	45505
Males	16002	16942	17904	18882	19843	20759	21622	22427
Females	16320	17322	18334	19353	20349	21304	22216	23078
Sex ratio(/100 Females)	98.1	97.8	97.7	97.6	97.5	97.4	97.3	97.2
Urban	27887	30028	32179	34329	36420	38435	40361	42186
Rural	4435	4236	4059	3906	3773	3628	3476	3318
Per cent urban	86.3	87.6	88.8	89.8	90.6	91.4	92.1	92.7
Functional age groups (0/0)								
Young child: 0-4	10.0	9.5	9.4	9.2	8.9	8.5	8.2	7.9
Child: 5-14	19.9	18.8	17.9	17.4	17.1	16.8	16.3	15.7
Youth: 15-24	16.1	17.4	17.7	16.7	16.0	15.7	15.6	15.5
Elderly: 60+	13.1	13.5	13.6	13.7	14.1	14.7	15.3	15.8
65+	9.1	9.6	9.8	9.9	10.0	10.4	11.0	11.5
School ages: 6-11	12.1	11.2	10.7	10.5	10.4	10.1	9.8	9.4
12-14	5.9	5.6	5.3	5.1	5.0	5.0	4.9	4.7
15-17	5.3	5.7	5.3	5.0	4.9	4.8	4.8	4.7
18-23	9.3	10.2	10.7	10.0	9.6	9.3	9.3	9.3
Women: 15-49	23.7	24.4	24.7	24.7	24.7	24.8	25.0	24.9
Median age (years)	27.8	28.0	28.4	29.0	30.0	31.0	31.8	32.6
Dependency ratio: Total	64.0	61.1	58.9	57.4	56.3	55.5	54.8	53.9
(/100)								
Aged 0-14	49.1	45.6	43.2	41.8	40.7	39.3	37.8	36.3
Aged 65+	14.9	15.5	15.6	15.6	15.7	16.2	17.0	17.7
Population density(/sq.km.)	12	12	13	14	15	15	16	16

*** MEDIUM VARIANT ***

Argentina

Indicator	1985-90	1990-95	1995-00	2000-05	2005-10	2010-15	2015-20	2020-25
Average annual change (000)								
Population increase.....	398	388	395	400	391	374	355	333
Births.....	669	675	688	722	732	731	730	731
Deaths.....	271	287	304	322	341	357	375	398
Net migration.....	0	0	0	0	0	0	0	0
Annual population Total.....	1.27	1.17	1.12	1.07	1.00	0.91	0.83	0.75
growth rate (O/O): Urban.....	1.64	1.48	1.38	1.29	1.18	1.08	0.98	0.88
Rural.....	-0.91	-0.92	-0.85	-0.77	-0.70	-0.78	-0.86	-0.93
Crude birth rate (/1000).....	21.4	20.3	19.8	19.4	18.7	17.8	17.0	16.4
Crude death rate (/1000).....	8.6	8.6	8.6	8.7	8.7	8.7	8.7	8.9
Net migration rate (/1000).....	0.0	0.0	0.0	0.0	0.0	0.0	0.0	0.0
Total fertility rate (/woman).....	2.96	2.79	2.65	2.53	2.43	2.35	2.29	2.24
Gross reproduction rate (/woman).....	1.44	1.36	1.29	1.23	1.19	1.15	1.12	1.09
Net reproduction rate (/woman).....	1.38	1.31	1.25	1.20	1.15	1.12	1.09	1.07
Infant mortality rate (/1000 births)	32	29	26	24	22	20	19	18
Life expectancy Males.....	67.3	68.1	68.7	69.2	69.7	70.1	70.4	70.7
at birth Females.....	74.0	74.8	75.4	76.0	76.5	76.9	77.2	77.5
(years): Both sexes.....	70.6	71.4	72.0	72.6	73.0	73.4	73.8	74.1

*** High variant ***

Indicator	1990	1995	2000	2005	2010	2015	2020	2025
Population Total.....	32429	34591	36878	39291	41766	44264	46775	49306
(000) Males.....	16057	17108	18229	19418	20642	21876	23113	24357
Females.....	16373	17483	18649	19872	21124	22387	23662	24950
Functional age groups (O/O)								
Young child:0-4.....	10.3	10.1	10.1	10.0	9.8	9.5	9.2	9.0
Child:5-14.....	19.9	18.9	18.4	18.2	18.2	18.1	17.7	17.2
Youth:15-24.....	16.0	17.2	17.4	16.6	16.2	16.1	16.2	16.2
Elderly:60+.....	13.1	13.3	13.3	13.3	13.6	14.0	14.3	14.5
65+.....	9.1	9.5	9.7	9.6	9.6	9.9	10.3	10.6
Median age (years).....	27.7	27.7	27.8	28.2	28.8	29.2	29.7	30.1

Indicator	1985-90	1990-95	1995-00	2000-05	2005-10	2010-15	2015-20	2020-25
Population growth rate(O/O).....	1.34	1.29	1.28	1.27	1.22	1.16	1.10	1.05
Crude birth rate (/1000).....	22.0	21.5	21.4	21.2	20.7	20.0	19.4	18.9
Crude death rate (/1000).....	8.7	8.6	8.6	8.5	8.5	8.4	8.3	8.4
Net migration rate (/1000).....	0.0	0.0	0.0	0.0	0.0	0.0	0.0	0.0
Total fertility rate (/woman).....	3.06	2.98	2.90	2.83	2.76	2.69	2.63	2.58
Gross reproduction rate (/woman).....	1.49	1.45	1.41	1.38	1.34	1.31	1.28	1.26
Net reproduction rate (/woman).....	1.43	1.40	1.36	1.34	1.31	1.28	1.25	1.23

*** Low variant ***

Indicator	1990	1995	2000	2005	2010	2015	2020	2025
Population Total.....	32171	33869	35528	37176	38757	40202	41509	42684
(000) Males.....	15925	16741	17543	18344	19114	19814	20440	20995
Females.....	16246	17127	17985	18832	19643	20388	21069	21689
Functional age groups (O/O)								
Young child:0-4.....	9.6	8.9	8.7	8.5	8.2	7.8	7.5	7.2
Child:5-14.....	20.0	18.6	17.1	16.4	16.0	15.8	15.2	14.6
Youth:15-24.....	16.2	17.6	18.0	16.8	15.6	15.1	14.9	14.8
Elderly:60+.....	13.2	13.6	13.8	14.1	14.6	15.4	16.2	16.8
65+.....	9.2	9.7	10.0	10.2	10.4	10.9	11.6	12.2
Median age (years).....	27.9	28.4	29.0	29.9	31.2	32.4	33.6	34.5

Indicator	1985-90	1990-95	1995-00	2000-05	2005-10	2010-15	2015-20	2020-25
Population growth rate(O/O).....	1.18	1.03	0.96	0.91	0.83	0.73	0.64	0.56
Crude birth rate (/1000).....	20.4	18.9	18.3	17.9	17.2	16.3	15.5	15.0
Crude death rate (/1000).....	8.6	8.6	8.7	8.8	8.9	9.0	9.1	9.4
Net migration rate (/1000).....	0.0	0.0	0.0	0.0	0.0	0.0	0.0	0.0
Total fertility rate (/woman).....	2.82	2.58	2.40	2.28	2.20	2.14	2.11	2.09
Gross reproduction rate (/woman).....	1.38	1.26	1.17	1.11	1.07	1.04	1.03	1.02
Net reproduction rate (/woman).....	1.31	1.21	1.13	1.08	1.04	1.02	1.00	1.00

*** Constant fertility variant ***

Indicator	1990	1995	2000	2005	2010	2015	2020	2025
Population Total.....	32528	34889	37493	40349	43439	46771	50372	54277
(000) Males.....	16107	17260	18542	19956	21492	23150	24940	26881
Females.....	16421	17630	18951	20393	21947	23621	25432	27396

Indicator	1985-90	1990-95	1995-00	2000-05	2005-10	2010-15	2015-20	2020-25
Population growth rate(O/O).....	1.40	1.40	1.44	1.47	1.48	1.48	1.48	1.49
Crude birth rate (/1000).....	22.6	22.6	22.9	23.1	23.0	22.9	22.8	22.8
Crude death rate (/1000).....	8.7	8.6	8.5	8.4	8.3	8.1	7.9	7.8

Australia (*)

*** ESTIMATES ***

Indicator	1950	1955	1960	1965	1970	1975	1980	1985
Population total (000)								
Total	8219	9240	10315	11387	12552	13627	14695	15758
Males	4144	4677	5214	5737	6325	6839	7338	7861
Females	4075	4563	5101	5650	6227	6788	7357	7898
Sex ratio(/100 females)	101.7	102.5	102.2	101.5	101.6	100.7	99.7	99.5
Urban	6181	7210	8315	9447	10692	11709	12603	13466
Rural	2038	2030	2000	1940	1860	1919	2093	2292
Per cent urban	75.2	78.0	80.6	83.0	85.2	85.9	85.8	85.5
Functional age groups (0/0)								
Young child: 0-4	10.8	10.7	10.6	10.3	9.5	9.2	7.7	7.8
Child: 5-14	15.7	18.3	19.5	19.4	19.3	18.4	17.6	15.8
Youth: 15-24	14.6	13.1	14.0	16.2	17.5	17.4	17.5	17.1
Elderly: 60+	12.5	12.4	12.2	12.2	12.3	12.8	13.7	14.5
65+	8.1	8.4	8.5	8.5	8.3	8.7	9.6	10.1
School ages: 6-11	---	---	---	---	---	---	---	9.2
12-14	---	---	---	---	---	---	---	5.1
15-17	---	---	---	---	---	---	---	5.1
18-23	---	---	---	---	---	---	---	10.2
Women: 15-49	24.7	23.6	23.2	23.3	23.7	24.2	24.9	25.8
Median age (years)	30.4	30.2	29.6	28.3	27.6	28.0	29.4	30.6
Dependency ratio: Total	53.0	59.6	62.8	61.6	59.2	56.9	53.6	50.9
(/100)								
Aged 0-14	40.6	46.2	49.0	47.9	45.9	43.3	38.8	35.6
Aged 65+	12.4	13.4	13.8	13.7	13.3	13.6	14.7	15.3
Population density(/sq.km.)	1	1	1	1	2	2	2	2

Indicator	1950-55	1955-60	1960-65	1965-70	1970-75	1975-80	1980-85
Average annual change (000)							
Population increase	204	215	214	233	215	214	213
Births	201	221	237	236	256	226	238
Deaths	82	86	94	106	112	109	112
Annual population growth rate (0/0): Total	2.34	2.20	1.98	1.95	1.64	1.51	1.40
Urban	3.08	2.85	2.55	2.48	1.82	1.47	1.33
Rural	-0.08	-0.30	-0.60	-0.85	0.62	1.74	1.82
Crude birth rate (/1000)	23.0	22.6	21.9	19.8	19.5	16.0	15.6
Crude death rate (/1000)	9.4	8.8	8.7	8.9	8.5	7.7	7.3
Total fertility rate (/woman)	3.18	3.41	3.28	2.87	2.54	2.09	1.93
Gross reproduction rate (/woman)	1.55	1.66	1.59	1.40	1.23	1.02	0.94
Net reproduction rate (/woman)	1.48	1.59	1.54	1.35	1.20	1.00	0.93
Infant mortality rate (/1000 births)	24	21	20	18	17	12	10
Life expectancy at birth (years): Males	66.9	67.5	67.8	67.6	68.4	70.1	71.9
Females	72.4	73.5	74.2	74.3	75.2	77.0	78.7
Both sexes	69.6	70.4	70.9	70.9	71.7	73.4	75.2

*** Medium variant ***

Indicator	1990	1995	2000	2005	2010	2015	2020	2025
Population total (000)								
Total	16873	17901	18855	19769	20649	21506	22309	23038
Males	8422	8940	9421	9882	10323	10749	11142	11499
Females	8451	8962	9435	9887	10325	10757	11167	11539
Sex ratio(/100 females)	99.7	99.8	99.9	99.9	100.0	99.9	99.8	99.7
Urban	14420	15354	16285	17242	18226	19189	20101	20943
Rural	2453	2547	2570	2527	2423	2317	2208	2095
Per cent urban	85.5	85.8	86.4	87.2	88.3	89.2	90.1	90.9
Functional age groups (0/0)								
Young child: 0-4	7.3	7.0	6.8	6.5	6.3	6.2	6.0	5.9
Child: 5-14	14.8	14.5	13.8	13.3	12.9	12.6	12.3	12.1
Youth: 15-24	16.4	14.9	14.1	13.9	13.3	13.0	12.7	12.4
Elderly: 60+	15.2	15.4	15.8	16.6	18.3	20.0	21.9	23.7
65+	10.9	11.5	11.7	12.0	12.8	14.3	15.9	17.5
School ages: 6-11	8.9	8.7	8.2	8.0	7.7	7.5	7.4	7.2
12-14	4.3	4.4	4.2	4.0	3.9	3.8	3.7	3.7
15-17	4.7	4.2	4.3	4.1	3.9	3.9	3.7	3.7
18-23	9.9	9.1	8.4	8.4	8.0	7.8	7.6	7.5
Women: 15-49	26.3	26.1	25.6	24.9	24.1	23.2	22.4	21.8
Median age (years)	32.0	33.4	34.8	36.2	37.4	38.4	39.2	40.0
Dependency ratio: Total	49.3	49.2	47.5	46.6	47.1	49.4	52.0	55.0
(/100)								
Aged 0-14	33.0	32.0	30.3	29.1	28.3	28.0	27.9	27.9
Aged 65+	16.3	17.2	17.2	17.5	18.8	21.3	24.1	27.1
Population density(/sq.km.)	2	2	2	3	3	3	3	3

(*) Including Christmas Island, Cocos (Keeling) Islands, and Norfolk Island.

*** MED IUM VARIANT ***

Australia (*)

Indicator	1985-90	1990-95	1995-00	2000-05	2005-10	2010-15	2015-20	2020-25
Average annual change (000)								
Population increase.....	223	206	191	183	176	171	161	146
Births.....	245	248	253	256	259	264	267	270
Deaths.....	122	133	143	153	163	173	187	204
Net migration.....	100	90	80	80	80	80	80	80
Annual population Total.....	1.37	1.18	1.04	0.95	0.87	0.81	0.73	0.64
growth rate (0/0): Urban.....	1.37	1.26	1.18	1.14	1.11	1.03	0.93	0.82
Rural.....	1.36	0.75	0.18	-0.34	-0.84	-0.89	-0.97	-1.05
Crude birth rate (/1000).....	15.0	14.3	13.8	13.2	12.8	12.5	12.2	11.9
Crude death rate (/1000).....	7.5	7.6	7.8	7.9	8.1	8.2	8.5	9.0
Net migration rate (/1000).....	6.1	5.2	4.4	4.1	4.0	3.8	3.7	3.5
Total fertility rate (/woman).....	1.85	1.80	1.82	1.85	1.88	1.90	1.90	1.90
Gross reproduction rate (/woman).....	0.90	0.88	0.89	0.90	0.91	0.93	0.93	0.93
Net reproduction rate (/woman).....	0.89	0.86	0.87	0.89	0.90	0.91	0.91	0.91
Infant mortality rate (/1000 births)	8	7	6	6	6	5	5	5
Life expectancy Males.....	72.9	73.7	74.5	75.2	75.7	76.2	76.7	77.2
at birth Females.....	79.5	80.2	80.7	81.2	81.7	82.2	82.7	83.1
(years): Both sexes.....	76.1	76.9	77.5	78.2	78.6	79.2	79.6	80.1

*** High variant ***

Indicator	1990	1995	2000	2005	2010	2015	2020	2025
Population Total.....	16958	18198	19447	20719	21991	23299	24606	25896
(000) Males.....	8468	9096	9731	10379	11024	11683	12337	12983
Females.....	8490	9102	9716	10340	10967	11616	12270	12913
Functional age groups (0/0)								
Young child:0-4.....	7.5	7.5	7.4	7.3	7.1	7.1	7.0	7.0
Child:5-14.....	14.8	14.6	14.3	14.2	14.0	13.8	13.7	13.6
Youth:15-24.....	16.3	14.8	14.0	13.9	13.7	13.6	13.4	13.3
Elderly:60+.....	15.2	15.2	15.4	16.0	17.4	18.8	20.3	21.6
65+.....	10.9	11.3	11.4	11.5	12.1	13.4	14.6	15.9
Median age (years).....	31.9	33.0	34.2	35.2	36.1	36.5	36.9	37.2

Indicator	1985-90	1990-95	1995-00	2000-05	2005-10	2010-15	2015-20	2020-25
Population growth rate(0/0).....	1.47	1.41	1.33	1.27	1.19	1.16	1.09	1.02
Crude birth rate (/1000).....	15.4	15.4	15.1	14.9	14.5	14.5	14.3	14.2
Crude death rate (/1000).....	7.4	7.6	7.6	7.7	7.8	7.8	8.0	8.3
Net migration rate (/1000).....	6.7	6.3	5.8	5.5	5.2	4.9	4.6	4.4
Total fertility rate (/woman).....	1.90	1.95	2.00	2.10	2.15	2.20	2.20	2.20
Gross reproduction rate (/woman).....	0.93	0.95	0.97	1.02	1.05	1.07	1.07	1.07
Net reproduction rate (/woman).....	0.91	0.94	0.96	1.01	1.03	1.06	1.06	1.06

*** Low variant ***

Indicator	1990	1995	2000	2005	2010	2015	2020	2025
Population Total.....	16840	17722	18529	19238	19886	20482	20998	21406
(000) Males.....	8406	8847	9252	9608	9931	10223	10469	10681
Females.....	8435	8875	9276	9629	9955	10259	10529	10745
Functional age groups (0/0)								
Young child:0-4.....	7.1	6.6	6.2	5.7	5.5	5.3	5.1	4.9
Child:5-14.....	14.8	14.4	13.4	12.6	11.8	11.2	10.9	10.6
Youth:15-24.....	16.4	15.0	14.3	14.0	13.2	12.6	11.9	11.4
Elderly:60+.....	15.2	15.5	16.0	17.1	18.9	21.0	23.2	25.3
65+.....	10.9	11.6	11.9	12.3	13.2	15.0	16.8	18.7
Median age (years).....	32.0	33.6	35.2	36.9	38.5	40.0	41.1	42.3

Indicator	1985-90	1990-95	1995-00	2000-05	2005-10	2010-15	2015-20	2020-25
Population growth rate(0/0).....	1.33	1.02	0.89	0.75	0.66	0.59	0.50	0.38
Crude birth rate (/1000).....	14.6	13.5	12.6	11.6	11.1	10.7	10.3	9.9
Crude death rate (/1000).....	7.5	7.7	7.8	8.1	8.3	8.5	8.9	9.5
Net migration rate (/1000).....	6.1	4.3	4.1	4.0	3.8	3.7	3.6	3.5
Total fertility rate (/woman).....	1.80	1.70	1.65	1.60	1.60	1.60	1.60	1.60
Gross reproduction rate (/woman).....	0.88	0.83	0.80	0.78	0.78	0.78	0.78	0.78
Net reproduction rate (/woman).....	0.86	0.82	0.79	0.77	0.77	0.77	0.77	0.77

*** Constant fertility variant ***

Indicator	1990	1995	2000	2005	2010	2015	2020	2025
Population Total.....	16904	17998	19005	19952	20849	21725	22562	23331
(000) Males.....	8438	8989	9497	9976	10426	10861	11272	11650
Females.....	8466	9009	9508	9976	10423	10863	11290	11682

Indicator	1985-90	1990-95	1995-00	2000-05	2005-10	2010-15	2015-20	2020-25
Population growth rate(0/0).....	1.40	1.25	1.09	0.97	0.88	0.82	0.76	0.67
Crude birth rate (/1000).....	15.4	15.0	14.3	13.5	12.9	12.6	12.4	12.1
Crude death rate (/1000).....	7.5	7.6	7.7	7.8	8.0	8.1	8.4	8.9

Austria

*** ESTIMATES ***

Indicator	1950	1955	1960	1965	1970	1975	1980	1985
Population total (000)								
Total	6935	6947	7048	7271	7467	7579	7549	7558
Males	3216	3231	3282	3404	3518	3581	3567	3583
Females	3719	3716	3766	3867	3949	3998	3982	3974
Sex ratio(/100 females)	86.5	86.9	87.1	88.0	89.1	89.6	89.6	90.2
Urban	3407	3441	3520	3694	3863	4034	4139	4264
Rural	3528	3506	3528	3577	3604	3545	3410	3294
Per cent urban	49.1	49.5	49.9	50.8	51.7	53.2	54.8	56.4
Functional age groups (0/0)								
Young child: 0-4	7.4	7.0	8.1	8.8	8.1	6.6	5.7	6.0
Child: 5-14	15.4	15.3	14.0	14.5	16.2	16.7	14.7	12.2
Youth: 15-24	13.7	13.5	14.7	14.3	13.5	14.5	16.5	16.9
Elderly: 60+	15.4	16.5	18.0	19.4	20.1	20.4	19.1	20.0
65+	10.4	11.3	12.0	13.2	14.1	14.9	15.4	14.3
School ages: 6-11	---	---	---	---	---	---	---	7.0
12-14	---	---	---	---	---	---	---	4.1
15-17	---	---	---	---	---	---	---	4.8
18-23	---	---	---	---	---	---	---	10.4
Women: 15-49	26.4	25.2	24.0	22.8	22.9	22.9	24.1	25.3
Median age (years)	35.8	34.9	35.4	35.0	33.9	33.8	34.7	35.3
Dependency ratio: Total	49.6	50.5	51.9	57.6	62.4	61.6	55.8	48.2
(/100)								
Aged 0-14	34.1	33.5	33.6	36.8	39.6	37.5	31.8	27.0
Aged 65+	15.5	16.9	18.3	20.8	22.9	24.0	24.0	21.2
Population density(/sq.km.)	83	83	84	87	89	90	90	90

Indicator	1950-55	1955-60	1960-65	1965-70	1970-75	1975-80	1980-85
Average annual change (000)							
Population increase	2	20	45	39	22	-5	2
Births	104	118	132	125	103	87	92
Deaths	85	87	90	96	96	94	92
Annual population growth rate (0/0): Total	0.03	0.29	0.62	0.53	0.30	-0.08	0.02
Urban	0.20	0.45	0.96	0.90	0.86	0.51	0.59
Rural	-0.13	0.13	0.28	0.15	-0.33	-0.77	-0.69
Crude birth rate (/1000)	15.0	16.8	18.5	17.0	13.7	11.5	12.2
Crude death rate (/1000)	12.3	12.5	12.5	13.0	12.8	12.4	12.1
Total fertility rate (/woman)	2.09	2.52	2.78	2.53	2.01	1.64	1.61
Gross reproduction rate (/woman)	1.02	1.23	1.35	1.23	0.98	0.80	0.79
Net reproduction rate (/woman)	0.94	1.14	1.28	1.18	0.95	0.78	0.77
Infant mortality rate (/1000 births)	53	42	32	27	24	16	12
Life expectancy (years): Males	63.2	65.0	66.1	66.5	67.0	68.5	69.6
at birth Females	68.4	71.1	72.6	73.4	74.3	75.6	76.8
(years): Both sexes	65.7	68.0	69.3	69.9	70.5	72.0	73.1

*** Medium variant ***

Indicator	1990	1995	2000	2005	2010	2015	2020	2025
Population total (000)								
Total	7583	7601	7613	7585	7545	7506	7441	7343
Males	3617	3648	3672	3675	3666	3652	3621	3572
Females	3966	3954	3941	3910	3879	3854	3820	3771
Sex ratio(/100 females)	91.2	92.3	93.2	94.0	94.5	94.8	94.8	94.7
Urban	4426	4608	4807	4994	5181	5349	5481	5571
Rural	3157	2993	2806	2590	2364	2157	1960	1773
Per cent urban	58.4	60.6	63.1	65.9	68.7	71.3	73.7	75.9
Functional age groups (0/0)								
Young child: 0-4	5.7	5.7	5.3	5.0	4.9	4.9	4.8	4.7
Child: 5-14	11.6	11.7	11.4	11.1	10.5	10.0	10.0	10.0
Youth: 15-24	14.8	12.2	11.6	11.8	11.6	11.3	10.7	10.4
Elderly: 60+	20.3	20.3	21.0	22.4	23.5	24.7	27.0	30.0
65+	15.0	15.5	15.7	16.3	17.5	18.6	19.7	21.7
School ages: 6-11	7.0	7.0	6.8	6.6	6.2	6.0	6.0	6.0
12-14	3.4	3.6	3.5	3.5	3.3	3.1	3.0	3.1
15-17	3.8	3.4	3.6	3.4	3.4	3.2	3.1	3.0
18-23	9.3	7.4	6.9	7.2	7.0	6.9	6.5	6.2
Women: 15-49	25.5	24.9	24.5	24.2	23.3	21.7	20.4	19.8
Median age (years)	36.0	37.2	38.9	40.9	42.7	44.3	45.3	45.7
Dependency ratio: Total	48.0	48.9	47.9	47.8	49.1	50.7	52.8	57.2
(/100)								
Aged 0-14	25.7	25.9	24.8	23.8	22.9	22.6	22.7	23.1
Aged 65+	22.3	23.0	23.2	24.1	26.2	28.1	30.1	34.1
Population density(/sq.km.)	90	91	91	90	90	90	89	88

*** MEDIUM VARIANT ***

Austria

Indicator	1985-90	1990-95	1995-00	2000-05	2005-10	2010-15	2015-20	2020-25
Average annual change (000)								
Population increase.....	5	4	2	-5	-7	-7	-12	-19
Births.....	88	87	82	77	75	74	72	69
Deaths.....	91	89	84	87	87	87	90	94
Net migration.....	8	5	5	5	5	5	5	5
Annual population Total.....	0.07	0.05	0.03	-0.07	-0.10	-0.10	-0.17	-0.26
growth rate (0/0): Urban.....	0.75	0.81	0.84	0.76	0.73	0.64	0.49	0.32
Rural.....	-0.85	-1.07	-1.29	-1.60	-1.82	-1.84	-1.91	-2.01
Crude birth rate (/1000).....	11.6	11.5	10.7	10.1	9.9	9.9	9.7	9.4
Crude death rate (/1000).....	12.0	11.7	11.1	11.5	11.6	11.6	12.1	12.7
Net migration rate (/1000).....	1.1	0.7	0.7	0.7	0.7	0.7	0.7	0.7
Total fertility rate (/woman).....	1.47	1.50	1.55	1.60	1.65	1.70	1.70	1.70
Gross reproduction rate (/woman).....	0.72	0.73	0.76	0.78	0.80	0.83	0.83	0.83
Net reproduction rate (/woman).....	0.70	0.72	0.74	0.77	0.79	0.82	0.82	0.82
Infant mortality rate (/1000 births)	11	9	8	7	6	6	6	5
Life expectancy Males.....	70.6	71.6	72.7	73.5	74.3	75.1	75.6	76.1
at birth Females.....	77.8	78.6	79.3	80.1	80.6	81.1	81.6	82.1
(years): Both sexes.....	74.4	75.3	76.1	76.9	77.5	78.1	78.6	79.1

*** High variant ***

Indicator	1990	1995	2000	2005	2010	2015	2020	2025
Population Total.....	7592	7639	7690	7709	7729	7765	7797	7814
(000) Males.....	3621	3667	3711	3738	3760	3785	3803	3813
Females.....	3971	3972	3979	3971	3969	3981	3994	4001
Functional age groups (0/0)								
Young child:0-4.....	5.8	6.0	5.8	5.6	5.6	5.7	5.9	5.9
Child:5-14.....	11.6	11.8	11.8	11.8	11.3	11.1	11.3	11.6
Youth:15-24.....	14.8	12.2	11.5	11.7	11.8	11.8	11.3	11.1
Elderly:60+.....	20.3	20.2	20.8	22.0	23.0	23.9	25.7	28.2
65+.....	15.0	15.4	15.5	16.0	17.1	18.0	18.8	20.4
Median age (years).....	35.9	37.1	38.6	40.4	42.0	43.1	43.4	43.1

Indicator	1985-90	1990-95	1995-00	2000-05	2005-10	2010-15	2015-20	2020-25
Population growth rate(0/0).....	0.09	0.12	0.13	0.05	0.05	0.09	0.08	0.05
Crude birth rate (/1000).....	11.8	12.2	11.7	11.2	11.2	11.6	11.8	11.9
Crude death rate (/1000).....	12.0	11.6	11.0	11.3	11.3	11.3	11.6	12.1
Net migration rate (/1000).....	1.1	0.7	0.7	0.6	0.6	0.6	0.6	0.6
Total fertility rate (/woman).....	1.50	1.60	1.70	1.80	1.90	2.00	2.05	2.10
Gross reproduction rate (/woman).....	0.73	0.78	0.83	0.88	0.93	0.98	1.00	1.02
Net reproduction rate (/woman).....	0.72	0.77	0.82	0.87	0.92	0.96	0.99	1.01

*** Low variant ***

Indicator	1990	1995	2000	2005	2010	2015	2020	2025
Population Total.....	7568	7558	7530	7454	7355	7242	7098	6916
(000) Males.....	3609	3625	3629	3608	3569	3517	3446	3353
Females.....	3959	3932	3901	3846	3787	3725	3653	3563
Functional age groups (0/0)								
Young child:0-4.....	5.6	5.3	4.9	4.5	4.2	4.1	3.9	3.8
Child:5-14.....	11.7	11.6	11.0	10.4	9.5	8.9	8.6	8.4
Youth:15-24.....	14.8	12.3	11.8	11.8	11.3	10.7	10.0	9.4
Elderly:60+.....	20.4	20.4	21.3	22.8	24.1	25.6	28.3	31.8
65+.....	15.1	15.6	15.8	16.6	18.0	19.3	20.7	23.0
Median age (years).....	36.1	37.4	39.2	41.3	43.4	45.5	47.0	48.2

Indicator	1985-90	1990-95	1995-00	2000-05	2005-10	2010-15	2015-20	2020-25
Population growth rate(0/0).....	0.03	-0.03	-0.07	-0.20	-0.27	-0.31	-0.40	-0.52
Crude birth rate (/1000).....	11.2	10.8	9.8	8.9	8.5	8.2	7.8	7.5
Crude death rate (/1000).....	12.0	11.7	11.2	11.6	11.8	11.9	12.6	13.4
Net migration rate (/1000).....	1.1	0.7	0.7	0.7	0.7	0.7	0.7	0.7
Total fertility rate (/woman).....	1.42	1.40	1.40	1.40	1.40	1.40	1.40	1.40
Gross reproduction rate (/woman).....	0.69	0.68	0.68	0.68	0.68	0.68	0.68	0.68
Net reproduction rate (/woman).....	0.68	0.67	0.67	0.67	0.68	0.68	0.68	0.68

*** Constant fertility variant ***

Indicator	1990	1995	2000	2005	2010	2015	2020	2025
Population Total.....	7583	7593	7583	7524	7444	7353	7233	7076
(000) Males.....	3617	3643	3657	3644	3614	3573	3515	3435
Females.....	3966	3949	3927	3881	3830	3779	3719	3641

Indicator	1985-90	1990-95	1995-00	2000-05	2005-10	2010-15	2015-20	2020-25
Population growth rate(0/0).....	0.07	0.02	-0.02	-0.16	-0.21	-0.25	-0.33	-0.44
Crude birth rate (/1000).....	11.6	11.3	10.2	9.3	8.9	8.6	8.4	8.0
Crude death rate (/1000).....	12.0	11.7	11.1	11.5	11.7	11.8	12.4	13.1

Bahrain

*** ESTIMATES ***

Indicator	1950	1955	1960	1965	1970	1975	1980	1985
Population total (000)								
Total	116	134	156	191	220	272	347	429
Males	62	72	84	96	118	149	202	253
Females	53	62	72	95	102	123	145	176
Sex ratio(/100 females)	116.1	116.1	116.5	101.1	115.7	121.4	139.3	143.7
Urban	74	101	129	157	173	215	279	351
Rural	42	33	28	34	47	56	68	78
Per cent urban	63.8	75.3	82.3	82.2	78.7	79.2	80.5	81.7
Functional age groups (0/0)								
Young child: 0-4	17.5	17.7	17.8	20.9	17.2	14.9	12.7	13.5
Child: 5-14	24.8	25.0	25.2	29.9	28.8	28.1	21.9	19.7
Youth: 15-24	19.1	19.1	19.1	16.6	18.3	23.8	21.6	17.2
Elderly: 60+	4.6	4.5	4.4	3.4	3.9	3.6	3.4	3.2
65+	2.9	2.8	2.7	2.2	2.5	2.3	2.1	1.9
School ages: 6-11								
12-14	---	---	---	---	---	---	---	12.0
15-17	---	---	---	---	---	---	---	5.6
18-23	---	---	---	---	---	---	---	5.1
Women: 15-49	20.8	20.7	20.5	20.8	19.8	20.5	21.1	21.1
Median age (years)	18.9	18.7	18.5	14.7	16.9	17.7	22.3	24.8
Dependency ratio: Total (/100)								
Aged 0-14	82.4	83.6	84.5	112.6	93.9	82.7	58.1	54.1
Aged 65+	77.2	78.4	79.5	108.0	89.2	78.6	54.8	51.2
	5.2	5.2	5.0	4.6	4.8	4.1	3.3	2.9
Population density(/sq.km.)	171	197	230	282	324	401	512	633

Indicator	1950-55	1955-60	1960-65	1965-70	1970-75	1975-80	1980-85
Average annual change (000)							
Population increase	4	4	7	6	10	15	16
Births	6	7	8	9	9	11	12
Deaths	2	2	2	2	2	2	2
Annual population Total	2.91	3.10	4.04	2.78	4.28	4.88	4.26
growth rate (0/0): Urban	6.22	4.87	4.00	1.92	4.42	5.19	4.56
Rural	-4.74	-3.56	4.22	6.35	3.74	3.60	2.97
Crude birth rate (/1000)	45.1	45.5	47.0	43.4	36.0	34.4	30.9
Crude death rate (/1000)	16.4	15.7	13.8	10.1	7.5	6.3	4.5
Total fertility rate (/woman)	6.97	6.97	7.17	6.97	5.94	5.23	4.63
Gross reproduction rate (/woman)	3.40	3.40	3.50	3.40	2.90	2.55	2.26
Net reproduction rate (/woman)	2.49	2.61	2.81	2.84	2.52	2.27	2.14
Infant mortality rate (/1000 births)	175	150	110	78	55	38	22
Life expectancy Males	49.6	52.4	55.3	58.1	61.7	65.6	67.1
at birth Females	52.5	55.6	58.8	62.0	65.4	69.5	71.4
(years): Both sexes	51.0	54.0	57.0	60.0	63.5	67.5	68.8

*** Medium variant ***

Indicator	1990	1995	2000	2005	2010	2015	2020	2025
Population total (000)								
Total	516	602	683	759	827	888	943	998
Males	306	357	404	447	484	514	540	566
Females	210	245	279	312	344	374	403	432
Sex ratio(/100 females)	145.3	145.7	145.1	143.5	140.7	137.3	134.2	131.2
Urban	428	507	583	657	725	787	845	903
Rural	88	95	100	102	102	101	98	96
Per cent urban	83.0	84.2	85.4	86.5	87.6	88.7	89.6	90.4
Functional age groups (0/0)								
Young child: 0-4	12.6	11.3	10.0	9.1	8.6	8.1	7.4	7.3
Child: 5-14	19.9	20.6	19.6	18.0	16.8	15.9	15.2	14.3
Youth: 15-24	15.4	14.7	15.6	16.8	16.6	15.8	15.1	14.5
Elderly: 60+	3.1	3.1	3.3	3.8	4.9	6.5	8.2	9.8
65+	1.8	1.8	1.9	2.1	2.4	2.9	4.2	6.0
School ages: 6-11								
12-14	12.5	12.7	11.9	10.8	10.1	9.6	9.2	8.5
15-17	5.0	5.6	5.7	5.4	5.0	4.7	4.5	4.4
18-23	4.8	4.6	5.3	5.3	5.0	4.7	4.5	4.3
Women: 15-49	9.1	8.6	8.8	10.0	10.0	9.5	9.0	8.7
Median age (years)	21.2	21.4	22.2	22.8	23.1	23.5	23.9	24.1
Dependency ratio: Total (/100)	26.1	27.2	28.1	29.0	29.7	30.7	32.0	33.2
Aged 0-14	52.4	50.8	46.0	41.5	38.4	36.8	36.6	38.0
Aged 65+	49.6	48.0	43.2	38.5	35.1	32.8	30.9	29.7
	2.8	2.8	2.8	3.0	3.3	4.0	5.8	8.3
Population density(/sq.km.)	761	887	1008	1120	1220	1309	1391	1472

*** MEDIUM VARIANT ***

Bahrain

Indicator	1985-90	1990-95	1995-00	2000-05	2005-10	2010-15	2015-20	2020-25
Average annual change (000)								
Population increase.....	17	17	16	15	14	12	11	11
Births.....	13	14	14	14	14	14	14	15
Deaths.....	2	2	2	2	3	3	3	4
Net migration.....	6	5	4	3	2	0	0	0
Annual population Total.....	3.67	3.08	2.54	2.11	1.72	1.42	1.21	1.14
growth rate (0/0): Urban.....	3.97	3.37	2.82	2.38	1.97	1.64	1.41	1.33
Rural.....	2.27	1.59	0.96	0.46	-0.00	-0.30	-0.50	-0.56
Crude birth rate (/1000).....	28.4	24.8	21.7	19.6	18.1	16.9	15.3	15.0
Crude death rate (/1000).....	3.8	3.4	3.2	3.2	3.2	3.3	3.4	3.6
Net migration rate (/1000).....	12.1	9.3	6.9	4.7	2.3	0.6	0.1	0.0
Total fertility rate (/woman).....	4.14	3.69	3.28	2.91	2.56	2.30	2.07	2.07
Gross reproduction rate (/woman).....	2.02	1.80	1.60	1.42	1.25	1.12	1.01	1.01
Net reproduction rate (/woman).....	1.94	1.74	1.56	1.39	1.23	1.11	1.00	1.00
Infant mortality rate (/1000 births)	16	12	10	8	7	6	6	5
Life expectancy Males.....	68.6	69.8	71.0	72.0	73.0	73.8	74.6	75.4
at birth Females.....	72.9	74.1	75.3	76.3	77.3	78.3	79.1	79.9
(years): Both sexes.....	70.4	71.6	72.9	73.9	74.8	75.7	76.4	77.2

*** High variant ***

Indicator	1990	1995	2000	2005	2010	2015	2020	2025
Population Total.....	519	610	699	786	867	944	1021	1101
(000) Males.....	307	361	413	461	504	542	580	619
Females.....	212	249	287	325	363	402	441	482
Functional age groups (0/0)								
Young child:0-4.....	13.1	12.0	10.9	10.1	9.7	9.4	8.9	8.9
Child:5-14.....	19.8	20.7	20.3	19.2	18.1	17.5	17.0	16.4
Youth:15-24.....	15.4	14.5	15.2	16.6	16.8	16.3	15.7	15.3
Elderly:60+.....	3.1	3.0	3.3	3.7	4.7	6.1	7.6	8.9
65+.....	1.8	1.8	1.9	2.1	2.3	2.7	3.9	5.5
Median age (years).....	26.0	26.7	27.4	27.8	28.3	29.0	29.9	30.7

Indicator	1985-90	1990-95	1995-00	2000-05	2005-10	2010-15	2015-20	2020-25
Population growth rate(0/0).....	3.77	3.25	2.74	2.32	1.97	1.71	1.56	1.52
Crude birth rate (/1000).....	29.5	26.6	23.8	21.8	20.6	19.7	18.7	18.6
Crude death rate (/1000).....	3.9	3.5	3.2	3.1	3.1	3.2	3.2	3.4
Net migration rate (/1000).....	12.0	9.3	6.8	4.5	2.2	0.5	0.1	0.0
Total fertility rate (/woman).....	4.35	4.02	3.69	3.36	3.03	2.77	2.56	2.56
Gross reproduction rate (/woman).....	2.12	1.96	1.80	1.64	1.48	1.35	1.25	1.25
Net reproduction rate (/woman).....	2.03	1.89	1.75	1.60	1.46	1.33	1.24	1.24

*** Low variant ***

Indicator	1990	1995	2000	2005	2010	2015	2020	2025
Population Total.....	513	593	668	735	791	835	869	901
(000) Males.....	304	352	397	435	465	487	502	517
Females.....	209	241	271	300	326	348	366	384
Functional age groups (0/0)								
Young child:0-4.....	12.1	10.5	9.2	8.2	7.5	6.6	5.6	5.4
Child:5-14.....	20.0	20.3	18.8	17.0	15.5	14.4	13.2	11.6
Youth:15-24.....	15.5	14.9	15.9	16.9	16.3	15.4	14.6	13.8
Elderly:60+.....	3.1	3.1	3.4	3.9	5.1	6.9	8.9	10.9
65+.....	1.8	1.9	2.0	2.2	2.5	3.1	4.6	6.7
Median age (years).....	26.3	27.6	28.9	30.1	31.0	32.4	34.0	35.7

Indicator	1985-90	1990-95	1995-00	2000-05	2005-10	2010-15	2015-20	2020-25
Population growth rate(0/0).....	3.54	2.92	2.37	1.91	1.48	1.08	0.80	0.72
Crude birth rate (/1000).....	27.0	23.2	19.8	17.5	15.7	13.6	11.5	11.2
Crude death rate (/1000).....	3.8	3.4	3.2	3.2	3.3	3.4	3.6	3.9
Net migration rate (/1000).....	12.1	9.4	7.0	4.8	2.4	0.6	0.1	0.0
Total fertility rate (/woman).....	3.89	3.38	2.93	2.52	2.15	1.82	1.54	1.54
Gross reproduction rate (/woman).....	1.90	1.65	1.43	1.23	1.05	0.89	0.75	0.75
Net reproduction rate (/woman).....	1.82	1.59	1.39	1.21	1.03	0.88	0.74	0.74

*** Constant fertility variant ***

Indicator	1990	1995	2000	2005	2010	2015	2020	2025
Population Total.....	522	624	731	845	967	1103	1260	1441
(000) Males.....	309	368	429	491	555	623	702	792
Females.....	213	256	302	354	412	479	558	649

Indicator	1985-90	1990-95	1995-00	2000-05	2005-10	2010-15	2015-20	2020-25
Population growth rate(0/0).....	3.92	3.55	3.18	2.89	2.69	2.63	2.66	2.69
Crude birth rate (/1000).....	31.0	29.8	28.4	27.7	27.9	28.7	29.3	29.7
Crude death rate (/1000).....	3.9	3.5	3.2	3.1	3.0	2.9	2.8	2.8

Bangladesh

*** ESTIMATES ***

Indicator	1950	1955	1960	1965	1970	1975	1980	1985
Population total (000)								
Total	41783	45486	51419	58312	66671	76582	88219	101147
Males	22227	24027	26970	30403	34586	39528	45492	52137
Females	19556	21459	24449	27909	32085	37053	42727	49010
Sex ratio(/100 females)	113.7	112.0	110.3	108.9	107.8	106.7	106.5	106.4
Urban	1774	2126	2644	3629	5074	7108	9968	13845
Rural	40009	43360	48775	54682	61597	69474	78252	87301
Per cent urban	4.2	4.7	5.1	6.2	7.6	9.3	11.3	13.7
Functional age groups (0/0)								
Young child: 0-4	14.6	15.3	17.8	17.9	18.3	18.6	18.4	17.7
Child: 5-14	23.0	23.2	23.1	25.4	27.1	27.3	27.8	28.1
Youth: 15-24	18.1	18.2	17.6	17.2	17.0	18.4	19.5	19.8
Elderly: 60+	6.2	6.2	6.2	5.9	6.1	5.7	5.2	4.8
65+	3.6	3.7	3.7	3.7	3.5	3.6	3.4	3.1
School ages: 6-11	---	---	---	---	---	---	---	17.3
12-14	---	---	---	---	---	---	---	7.5
15-17	---	---	---	---	---	---	---	6.7
18-23	---	---	---	---	---	---	---	11.4
Women: 15-49	22.0	22.2	21.4	20.9	20.6	20.9	21.2	21.7
Median age (years)	21.6	21.1	19.8	18.7	17.5	16.9	16.8	17.0
Dependency ratio: Total	70.2	73.0	80.8	88.7	95.7	98.0	98.3	95.4
(/100)								
Aged 0-14	64.0	66.5	74.1	81.7	88.9	90.8	91.6	89.4
Aged 65+	6.2	6.4	6.7	7.0	6.9	7.1	6.8	6.0
Population density(/sq.km.)	290	316	357	405	463	532	613	702

Indicator	1950-55	1955-60	1960-65	1965-70	1970-75	1975-80	1980-85
Average annual change (000)							
Population increase	741	1187	1379	1672	1982	2328	2585
Births	2051	2265	2562	2971	3473	3889	4240
Deaths	1058	1112	1207	1313	1491	1561	1654
Annual population growth rate (0/0): Total	1.70	2.45	2.52	2.68	2.77	2.83	2.74
Urban	3.62	4.36	6.33	6.70	6.74	6.76	6.57
Rural	1.61	2.35	2.29	2.38	2.41	2.38	2.19
Crude birth rate (/1000)	47.0	46.8	46.7	47.5	48.5	47.2	44.8
Crude death rate (/1000)	24.2	22.9	22.0	21.0	20.8	18.9	17.5
Total fertility rate (/woman)	6.66	6.62	6.68	6.91	7.02	6.66	6.15
Gross reproduction rate (/woman)	3.25	3.23	3.26	3.37	3.42	3.25	3.00
Net reproduction rate (/woman)	1.94	2.05	2.11	2.24	2.27	2.23	2.11
Infant mortality rate (/1000 births)	180	162	150	140	140	137	128
Life expectancy (years): Males	38.3	40.0	41.7	44.1	45.6	47.1	49.1
at birth: Females	34.9	37.2	39.5	42.5	44.1	46.1	48.1
(years): Both sexes	36.6	38.6	40.6	43.3	44.9	46.6	48.6

*** Medium variant ***

Indicator	1990	1995	2000	2005	2010	2015	2020	2025
Population total (000)								
Total	115593	132219	150589	170138	188196	204631	220119	234987
Males	59560	68095	77523	87548	96794	105186	113066	120595
Females	56033	64124	73066	82590	91402	99445	107053	114391
Sex ratio(/100 females)	106.3	106.2	106.1	106.0	105.9	105.8	105.6	105.4
Urban	19005	25837	34548	45191	56999	69928	83984	99078
Rural	96589	106382	116041	124947	131197	134702	136135	135908
Per cent urban	16.4	19.5	22.9	26.6	30.3	34.2	38.2	42.2
Functional age groups (0/0)								
Young child: 0-4	16.5	16.1	15.4	14.5	12.4	10.7	9.7	8.9
Child: 5-14	27.4	26.0	25.2	24.8	24.3	22.5	19.9	17.9
Youth: 15-24	20.6	21.0	20.6	19.8	19.8	20.4	20.5	19.5
Elderly: 60+	4.6	4.5	4.6	4.7	4.9	5.4	6.4	7.6
65+	2.9	2.8	2.9	2.9	3.1	3.4	3.8	4.7
School ages: 6-11	16.8	15.8	15.4	15.2	14.8	13.5	11.8	10.7
12-14	7.6	7.3	6.9	6.9	6.9	6.9	6.2	5.5
15-17	7.0	6.9	6.6	6.3	6.5	6.5	6.4	5.7
18-23	11.9	12.2	12.2	11.7	11.6	12.0	12.2	11.9
Women: 15-49	22.7	23.5	24.2	24.6	25.3	26.3	27.2	27.5
Median age (years)	17.7	18.5	19.3	20.2	21.5	23.1	24.9	27.0
Dependency ratio: Total	87.9	81.6	76.9	73.1	66.1	57.9	50.1	46.0
(/100)								
Aged 0-14	82.5	76.4	71.8	68.0	61.0	52.5	44.4	39.2
Aged 65+	5.5	5.2	5.1	5.1	5.2	5.4	5.7	6.8
Population density(/sq.km.)	803	918	1046	1182	1307	1421	1529	1632

*** MEDIUM VARIANT ***

Bangladesh

Indicator	1985-90	1990-95	1995-00	2000-05	2005-10	2010-15	2015-20	2020-25
Average annual change (000)								
Population increase	2889	3325	3674	3910	3612	3287	3098	2974
Births	4569	5032	5399	5635	5270	4880	4669	4562
Deaths	1679	1707	1725	1726	1658	1593	1571	1588
Net migration	0	0	0	0	0	0	0	0
Annual population Total	2.67	2.69	2.60	2.44	2.02	1.67	1.46	1.31
growth rate (O/O): Urban	6.33	6.14	5.81	5.37	4.64	4.09	3.66	3.31
Rural	2.02	1.93	1.74	1.48	0.98	0.53	0.21	-0.03
Crude birth rate (/1000)	42.2	40.6	38.2	35.1	29.4	24.8	22.0	20.0
Crude death rate (/1000)	15.5	13.8	12.2	10.8	9.3	8.1	7.4	7.0
Net migration rate (/1000)	0.0	0.0	0.0	0.0	0.0	0.0	0.0	0.0
Total fertility rate (/woman)	5.53	5.13	4.71	4.30	3.59	2.99	2.58	2.30
Gross reproduction rate (/woman)	2.70	2.50	2.30	2.10	1.75	1.46	1.26	1.12
Net reproduction rate (/woman)	1.95	1.87	1.78	1.68	1.44	1.23	1.09	0.99
Infant mortality rate (/1000 births)	119	108	96	85	77	69	61	53
Life expectancy Males	51.1	53.1	55.1	57.1	59.1	61.1	63.1	65.1
at birth Females	50.4	52.6	54.9	57.1	59.4	61.6	63.9	66.1
(years): Both sexes	50.7	52.9	55.0	57.1	59.2	61.3	63.5	65.6

*** High variant ***

Indicator	1990	1995	2000	2005	2010	2015	2020	2025
Population Total (000)	117707	137617	159828	184112	210347	238543	265619	291038
Males	60646	70871	82279	94742	108195	122635	136474	149425
Females	57061	66745	77549	89369	102152	115908	129145	141613
Functional age groups (O/O)								
Young child: 0-4	18.0	18.0	17.1	16.1	15.1	14.3	12.5	11.0
Child: 5-14	26.9	26.4	27.0	26.8	25.8	24.7	24.0	22.5
Youth: 15-24	20.2	20.2	19.4	19.4	20.2	20.4	20.2	20.1
Elderly: 60+	4.5	4.4	4.3	4.3	4.4	4.6	5.3	6.1
65+	2.8	2.7	2.7	2.7	2.8	2.9	3.2	3.8
Median age (years)	17.3	17.6	17.9	18.4	19.1	20.1	21.5	23.1

Indicator	1985-90	1990-95	1995-00	2000-05	2005-10	2010-15	2015-20	2020-25
Population growth rate(O/O)	3.03	3.13	2.99	2.83	2.66	2.52	2.15	1.83
Crude birth rate (/1000)	46.4	45.7	42.6	39.4	36.4	33.8	29.0	24.9
Crude death rate (/1000)	16.1	14.5	12.7	11.1	9.8	8.6	7.5	6.7
Net migration rate (/1000)	0.0	0.0	0.0	0.0	0.0	0.0	0.0	0.0
Total fertility rate (/woman)	6.15	5.94	5.53	5.13	4.71	4.30	3.59	2.99
Gross reproduction rate (/woman)	3.00	2.90	2.70	2.50	2.30	2.10	1.75	1.46
Net reproduction rate (/woman)	2.17	2.17	2.09	1.99	1.89	1.77	1.51	1.29

*** Low variant ***

Indicator	1990	1995	2000	2005	2010	2015	2020	2025
Population Total (000)	114783	130179	146603	162083	176194	189218	201440	212672
Males	59144	67046	75472	83404	90618	97253	103453	109115
Females	55639	63133	71131	78679	85577	91965	97986	103557
Functional age groups (O/O)								
Young child: 0-4	15.9	15.4	14.5	12.6	10.9	9.7	8.9	8.1
Child: 5-14	27.6	25.8	24.5	24.1	22.6	20.2	18.0	16.6
Youth: 15-24	20.7	21.3	21.2	20.4	20.1	20.4	19.5	17.8
Elderly: 60+	4.6	4.6	4.7	4.9	5.3	5.9	7.0	8.4
65+	2.9	2.9	2.9	3.1	3.3	3.7	4.2	5.2
Median age (years)	17.9	18.9	20.0	21.5	23.1	24.9	26.9	29.1

Indicator	1985-90	1990-95	1995-00	2000-05	2005-10	2010-15	2015-20	2020-25
Population growth rate(O/O)	2.53	2.52	2.38	2.01	1.67	1.43	1.25	1.08
Crude birth rate (/1000)	40.5	38.6	35.6	30.3	25.6	22.3	20.1	18.1
Crude death rate (/1000)	15.3	13.5	11.9	10.3	9.0	8.1	7.5	7.2
Net migration rate (/1000)	0.0	0.0	0.0	0.0	0.0	0.0	0.0	0.0
Total fertility rate (/woman)	5.30	4.82	4.30	3.59	2.99	2.58	2.30	2.07
Gross reproduction rate (/woman)	2.58	2.35	2.10	1.75	1.46	1.26	1.12	1.01
Net reproduction rate (/woman)	1.87	1.76	1.63	1.40	1.20	1.06	0.97	0.89

*** Constant fertility variant ***

Indicator	1990	1995	2000	2005	2010	2015	2020	2025
Population Total (000)	117707	138518	163789	193976	230382	274816	329244	395956
Males	60646	71334	84315	99815	118498	141286	169181	203346
Females	57061	67183	79474	94161	111884	133529	160063	192610

Indicator	1985-90	1990-95	1995-00	2000-05	2005-10	2010-15	2015-20	2020-25
Population growth rate(O/O)	3.03	3.26	3.35	3.38	3.44	3.53	3.61	3.69
Crude birth rate (/1000)	46.4	47.2	46.7	45.6	44.9	44.6	44.5	44.3
Crude death rate (/1000)	16.1	14.7	13.3	11.8	10.6	9.5	8.5	7.5

Barbados

*** ESTIMATES ***

Indicator	1950	1955	1960	1965	1970	1975	1980	1985
Population total (000)								
Total	211	227	231	235	239	246	249	253
Males	97	104	103	108	112	118	118	121
Females	114	123	127	127	127	128	131	132
Sex ratio(/100 females)	85.1	84.2	81.2	85.2	88.5	91.8	90.1	91.5
Urban	71	79	82	85	89	95	100	107
Rural	140	149	149	150	150	151	149	146
Per cent urban	33.9	34.6	35.4	36.2	37.1	38.6	40.1	42.2
Functional age groups (0/0)								
Young child: 0-4	12.3	13.6	14.0	13.8	10.9	8.9	8.6	8.4
Child: 5-14	20.9	21.2	24.1	25.2	26.1	22.6	21.0	18.6
Youth: 15-24	17.5	16.3	15.6	16.4	19.2	21.0	21.7	20.5
Elderly: 60+	8.5	9.5	10.0	11.1	12.2	13.6	14.1	14.8
65+	5.7	6.8	6.7	7.1	8.3	9.9	10.5	11.5
School ages:								
6-11	---	---	---	---	---	---	---	10.8
12-14	---	---	---	---	---	---	---	6.2
15-17	---	---	---	---	---	---	---	6.0
18-23	---	---	---	---	---	---	---	12.4
Women: 15-49	27.0	25.1	23.8	22.2	22.2	24.6	25.3	25.9
Median age (years)	24.6	24.3	22.3	20.6	21.2	23.7	24.4	26.3
Dependency ratio: Total (/100)								
Total	63.6	71.3	81.2	85.8	83.0	70.4	67.1	62.6
Aged 0-14	54.3	59.7	69.0	72.6	67.8	53.6	49.5	44.0
Aged 65+	9.3	11.6	12.1	13.2	15.2	16.8	17.6	18.7
Population density(/sq.km.)	491	529	536	547	555	571	579	588

Indicator	1950-55	1955-60	1960-65	1965-70	1970-75	1975-80	1980-85
Average annual change (000)							
Population increase	3	1	1	1	1	1	1
Births	7	7	7	6	5	4	4
Deaths	3	2	2	2	2	2	2
Annual population growth rate (0/0):							
Total	1.49	0.29	0.39	0.30	0.56	0.28	0.29
Urban	1.94	0.74	0.83	0.76	1.37	1.07	1.29
Rural	1.25	0.05	0.14	0.04	0.07	-0.23	-0.40
Crude birth rate (/1000):							
Total	32.8	31.8	29.1	23.8	20.8	17.7	17.4
Urban	13.2	10.3	9.2	8.5	8.7	8.6	8.8
Rural	4.67	4.67	4.26	3.45	2.74	2.23	1.92
Total fertility rate (/woman):							
Total	2.30	2.30	2.10	1.70	1.35	1.10	0.95
Urban	1.92	2.06	1.94	1.80	1.27	1.06	0.92
Rural	1.32	87	61	46	33	27	15
Life expectancy (years):							
at birth	55.0	60.2	63.5	65.2	66.9	68.7	70.5
Males	59.5	65.0	68.3	70.1	72.0	73.9	75.5
Females	57.2	62.6	65.9	67.6	69.4	71.3	73.2

*** Medium variant ***

Indicator	1990	1995	2000	2005	2010	2015	2020	2025
Population total (000)								
Total	255	259	265	272	280	287	293	298
Males	122	125	128	132	137	141	144	146
Females	133	134	137	140	143	147	150	152
Sex ratio(/100 females)	92.1	92.7	93.4	94.4	95.2	95.9	96.3	96.4
Urban	114	124	135	149	163	177	190	202
Rural	141	135	129	123	117	110	103	96
Per cent urban	44.7	47.7	51.1	54.8	58.3	61.7	64.8	67.7
Functional age groups (0/0)								
Young child: 0-4	7.9	7.7	7.2	6.8	6.5	6.1	5.9	5.6
Child: 5-14	16.6	15.9	15.0	14.3	13.4	12.7	12.1	11.6
Youth: 15-24	19.0	17.0	15.3	14.9	14.1	13.5	12.8	12.2
Elderly: 60+	15.3	14.9	14.1	13.5	14.3	16.5	19.6	23.1
65+	11.8	11.8	11.1	10.4	10.0	11.0	13.1	16.0
School ages:								
6-11	9.9	9.5	9.0	8.5	8.0	7.6	7.2	7.0
12-14	5.0	4.9	4.5	4.4	4.1	3.9	3.7	3.5
15-17	5.8	4.6	4.7	4.4	4.2	4.0	3.8	3.6
18-23	11.4	10.6	9.0	9.0	8.5	8.2	7.7	7.4
Women: 15-49	27.0	27.5	27.7	27.2	26.1	24.8	23.6	22.3
Median age (years)	28.4	30.4	32.2	34.0	35.9	37.6	39.1	40.7
Dependency ratio: Total (/100)								
Total	57.0	54.7	50.1	46.0	42.6	42.6	45.1	49.9
Aged 0-14	38.4	36.4	33.4	30.8	28.4	26.9	26.1	25.9
Aged 65+	18.5	18.3	16.7	15.2	14.3	15.7	19.0	24.0
Population density(/sq.km.)	593	602	616	634	651	668	682	694

*** MEDIUM VARIANT ***

Barbados

Indicator	1985-90	1990-95	1995-00	2000-05	2005-10	2010-15	2015-20	2020-25
Average annual change (000)								
Population increase.....	0	1	1	2	2	1	1	1
Births.....	4	4	4	4	4	4	3	3
Deaths.....	2	2	2	2	2	2	2	2
Net migration.....	0	0	0	0	0	0	0	0
Annual population growth rate (0/0):								
Total.....	0.16	0.31	0.45	0.58	0.54	0.50	0.43	0.33
Urban.....	1.33	1.60	1.83	1.98	1.79	1.61	1.42	1.21
Rural.....	-0.73	-0.81	-0.89	-1.00	-1.08	-1.16	-1.26	-1.38
Crude birth rate (/1000).....	16.2	15.7	14.8	14.0	13.2	12.5	11.9	11.4
Crude death rate (/1000).....	9.0	9.1	8.8	8.2	7.7	7.5	7.6	8.1
Net migration rate (/1000).....	-5.5	-3.5	-1.5	0.0	0.0	0.0	0.0	0.0
Total fertility rate (/woman).....	1.79	1.79	1.79	1.79	1.79	1.79	1.79	1.79
Gross reproduction rate (/woman).....	0.88	0.88	0.88	0.88	0.88	0.88	0.88	0.88
Net reproduction rate (/woman).....	0.86	0.86	0.87	0.87	0.87	0.87	0.87	0.87
Infant mortality rate (/1000 births)	11	10	9	8	7	6	6	6
Life expectancy (years):								
Males.....	71.9	72.9	73.6	74.5	75.2	75.7	76.2	76.7
at birth Females.....	76.9	77.9	78.7	79.4	80.2	80.7	81.2	81.7
Both sexes.....	74.6	75.6	76.4	77.1	77.9	78.4	78.9	79.3

*** High variant ***

Indicator	1990	1995	2000	2005	2010	2015	2020	2025
Population (000)								
Total.....	257	263	271	282	293	305	316	326
Males.....	123	127	131	137	143	149	155	160
Females.....	134	136	140	145	150	155	161	166
Functional age groups (0/0)								
Young child:0-4.....	8.6	8.4	8.0	7.6	7.4	7.2	7.0	6.8
Child:5-14.....	16.4	16.3	16.1	15.5	14.7	14.1	13.8	13.5
Youth:15-24.....	18.9	16.8	15.0	15.0	14.9	14.3	13.6	13.2
Elderly:60+.....	15.2	14.6	13.8	13.0	13.7	15.5	18.3	21.1
65+.....	11.7	11.7	10.9	10.0	9.6	10.4	12.2	14.7
Median age (years).....	28.2	30.0	31.5	32.9	34.4	35.4	36.4	37.5

Indicator	1985-90	1990-95	1995-00	2000-05	2005-10	2010-15	2015-20	2020-25
Population growth rate(0/0).....	0.31	0.48	0.64	0.77	0.77	0.77	0.72	0.64
Crude birth rate (/1000).....	17.6	17.3	16.5	15.7	15.1	14.8	14.3	13.9
Crude death rate (/1000).....	9.0	9.0	8.6	8.0	7.5	7.1	7.1	7.5
Net migration rate (/1000).....	-5.5	-3.5	-1.5	0.0	0.0	0.0	0.0	0.0
Total fertility rate (/woman).....	1.95	1.99	2.03	2.05	2.07	2.09	2.09	2.09
Gross reproduction rate (/woman).....	0.96	0.98	1.00	1.01	1.02	1.03	1.03	1.03
Net reproduction rate (/woman).....	0.94	0.96	0.98	0.99	1.01	1.02	1.02	1.02

*** Low variant ***

Indicator	1990	1995	2000	2005	2010	2015	2020	2025
Population (000)								
Total.....	254	256	259	264	269	273	275	276
Males.....	122	123	125	128	131	133	135	135
Females.....	132	133	134	136	138	140	141	141
Functional age groups (0/0)								
Young child:0-4.....	7.7	7.0	6.3	6.0	5.6	5.3	4.9	4.6
Child:5-14.....	18.6	15.7	14.4	13.0	11.9	11.3	10.7	10.0
Youth:15-24.....	19.1	17.2	15.7	15.1	13.8	12.5	11.6	11.1
Elderly:60+.....	15.4	15.0	14.4	13.9	14.9	17.3	20.9	24.9
65+.....	11.8	12.0	11.4	10.7	10.4	11.6	14.0	17.3
Median age (years).....	28.5	30.7	32.8	34.9	37.1	39.4	41.4	43.4

Indicator	1985-90	1990-95	1995-00	2000-05	2005-10	2010-15	2015-20	2020-25
Population growth rate(0/0).....	0.11	0.17	0.24	0.38	0.35	0.29	0.19	0.06
Crude birth rate (/1000).....	15.7	14.4	12.8	12.2	11.4	10.7	9.9	9.2
Crude death rate (/1000).....	9.0	9.1	8.9	8.4	8.0	7.8	8.0	8.6
Net migration rate (/1000).....	-5.5	-3.5	-1.6	0.0	0.0	0.0	0.0	0.0
Total fertility rate (/woman).....	1.73	1.62	1.52	1.52	1.52	1.52	1.52	1.52
Gross reproduction rate (/woman).....	0.85	0.80	0.75	0.75	0.75	0.75	0.75	0.75
Net reproduction rate (/woman).....	0.83	0.78	0.74	0.74	0.74	0.74	0.74	0.74

*** Constant fertility variant ***

Indicator	1990	1995	2000	2005	2010	2015	2020	2025
Population (000)								
Total.....	256	262	269	279	288	297	306	314
Males.....	123	126	130	135	141	146	150	154
Females.....	133	136	139	143	147	152	156	159

Indicator	1985-90	1990-95	1995-00	2000-05	2005-10	2010-15	2015-20	2020-25
Population growth rate(0/0).....	0.29	0.42	0.56	0.68	0.66	0.64	0.58	0.49
Crude birth rate (/1000).....	17.4	16.7	15.7	14.8	14.2	13.7	13.1	12.6
Crude death rate (/1000).....	9.0	9.0	8.7	8.0	7.6	7.3	7.3	7.7

Belgium

*** ESTIMATES ***

Indicator	1950	1955	1960	1965	1970	1975	1980	1985
Population total (000)								
Total	8639	8868	9153	9464	9656	9796	9852	9858
Males	4253	4358	4488	4645	4726	4797	4815	4812
Females	4386	4510	4665	4819	4930	4999	5037	5046
Sex ratio(/100 females)	97.0	96.6	96.2	96.4	95.9	96.0	95.6	95.4
Urban	7902	8157	8463	8835	9106	9262	9395	9492
Rural	737	711	690	629	549	534	456	366
Per cent urban	91.5	92.0	92.5	93.4	94.3	94.6	95.4	96.3
Functional age groups (0/0)								
Young child: 0-4	8.0	7.9	8.2	8.2	7.5	6.7	6.1	5.9
Child: 5-14	12.9	13.9	15.3	15.6	16.1	15.5	14.0	12.7
Youth: 15-24	14.8	13.5	12.2	13.4	14.9	15.6	16.1	15.3
Elderly: 60+	16.0	16.7	17.6	18.4	19.0	19.1	18.3	19.7
65+	11.1	11.5	12.0	12.6	13.4	13.9	14.3	14.0
School ages: 6-11	---	---	---	---	---	---	---	7.5
12-14	---	---	---	---	---	---	---	4.0
15-17	---	---	---	---	---	---	---	4.3
18-23	---	---	---	---	---	---	---	9.4
Women: 15-49	25.2	23.9	22.6	22.4	23.4	23.6	24.1	24.4
Median age (years)	35.6	34.7	35.2	34.7	34.5	34.1	34.1	35.4
Dependency ratio: Total	46.9	50.0	55.0	57.5	58.7	56.6	52.7	48.3
(/100)								
Aged 0-14	30.7	32.7	36.5	37.6	37.4	34.8	30.8	27.6
Aged 65+	16.2	17.3	18.5	19.9	21.2	21.8	21.9	20.7
Population density(/sq. km.)	283	291	300	310	316	321	323	323

Indicator	1950-55	1955-60	1960-65	1965-70	1970-75	1975-80	1980-85
Average annual change (000)							
Population increase	46	57	62	38	28	11	1
Births	146	154	159	148	132	121	119
Deaths	107	108	113	118	118	115	112
Annual population growth rate (0/0): Total	0.52	0.63	0.67	0.40	0.29	0.11	0.01
Urban	0.63	0.74	0.86	0.60	0.34	0.29	0.20
Rural	-0.71	-0.61	-1.86	-2.71	-0.57	-3.13	-4.40
Crude birth rate (/1000)	16.7	17.1	17.1	15.5	13.6	12.4	12.1
Crude death rate (/1000)	12.2	12.0	12.1	12.4	12.1	11.7	11.4
Total fertility rate (/woman)	2.34	2.51	2.66	2.34	1.94	1.71	1.59
Gross reproduction rate (/woman)	1.14	1.22	1.30	1.14	0.94	0.83	0.78
Net reproduction rate (/woman)	1.05	1.16	1.23	1.10	0.92	0.81	0.76
Infant mortality rate (/1000 births)	45	35	27	23	19	13	11
Life expectancy at birth: Males	65.0	66.9	67.9	67.8	68.2	69.1	70.4
Females	70.1	72.6	73.9	74.3	74.7	75.7	77.2
(years): Both sexes	67.5	69.7	70.8	70.9	71.4	72.3	73.7

*** Medium variant ***

Indicator	1990	1995	2000	2005	2010	2015	2020	2025
Population total (000)								
Total	9845	9845	9832	9775	9700	9607	9501	9370
Males	4809	4813	4807	4779	4744	4698	4640	4565
Females	5035	5032	5025	4996	4956	4910	4861	4805
Sex ratio(/100 females)	95.5	95.7	95.6	95.7	95.7	95.7	95.5	95.0
Urban	9543	9590	9610	9577	9519	9442	9351	9233
Rural	301	255	222	197	181	165	151	137
Per cent urban	96.9	97.4	97.7	98.0	98.1	98.3	98.4	98.5
Functional age groups (0/0)								
Young child: 0-4	5.9	5.9	5.6	5.4	5.3	5.2	5.2	5.1
Child: 5-14	12.0	11.7	11.7	11.5	11.0	10.7	10.6	10.5
Youth: 15-24	13.7	12.5	11.9	11.6	11.7	11.5	11.1	10.9
Elderly: 60+	20.6	21.3	21.8	22.0	23.7	25.6	27.9	30.3
65+	14.9	15.8	16.5	16.9	17.1	18.7	20.5	22.7
School ages: 6-11	7.1	7.0	7.0	6.8	6.5	6.4	6.3	6.3
12-14	3.7	3.5	3.5	3.5	3.4	3.3	3.2	3.2
15-17	3.8	3.6	3.5	3.5	3.5	3.4	3.2	3.2
18-23	8.4	7.6	7.2	7.0	7.0	7.0	6.7	6.5
Women: 15-49	24.6	24.6	23.9	23.2	22.2	21.2	20.4	20.0
Median age (years)	36.6	38.0	39.6	41.2	42.6	43.7	44.5	45.1
Dependency ratio: Total	48.8	50.1	51.1	50.8	50.1	52.9	56.7	61.8
(/100)								
Aged 0-14	26.6	26.4	26.1	25.4	24.5	24.3	24.6	25.1
Aged 65+	22.2	23.7	25.0	25.4	25.6	28.6	32.1	36.7
Population density(/sq. km.)	323	323	322	320	318	315	311	307

*** MEDIUM VARIANT ***

Belgium

Indicator	1985-90	1990-95	1995-00	2000-05	2005-10	2010-15	2015-20	2020-25
Average annual change (000)								
Population increase.....	-2	0	-2	-10	-14	-18	-20	-25
Births.....	117	117	111	106	104	101	99	96
Deaths.....	116	113	110	114	115	115	116	118
Net migration.....	-3	-3	-3	-3	-3	-3	-3	-3
Annual population growth rate (0/0):								
Total.....	-0.03	0.00	-0.03	-0.12	-0.15	-0.19	-0.22	-0.28
Urban.....	0.11	0.10	0.04	-0.07	-0.12	-0.16	-0.19	-0.25
Rural.....	-3.91	-3.34	-2.80	-2.31	-1.77	-1.81	-1.83	-1.89
Crude birth rate (/1000).....	11.9	11.9	11.3	10.8	10.6	10.4	10.3	10.2
Crude death rate (/1000).....	11.8	11.5	11.2	11.6	11.8	11.9	12.1	12.5
Net migration rate (/1000).....	-0.4	-0.4	-0.4	-0.4	-0.4	-0.4	-0.4	-0.4
Total fertility rate (/woman).....	1.57	1.65	1.70	1.75	1.80	1.80	1.80	1.80
Gross reproduction rate (/woman).....	0.76	0.80	0.83	0.85	0.88	0.88	0.88	0.88
Net reproduction rate (/woman).....	0.75	0.79	0.82	0.84	0.87	0.87	0.87	0.87
Infant mortality rate (/1000 births)	10	8	7	6	6	6	5	5
Life expectancy (years):								
Males.....	71.5	72.4	73.3	74.1	74.9	75.5	76.0	76.4
at birth Females.....	78.1	78.9	79.7	80.3	80.8	81.3	81.9	82.4
Both sexes.....	74.8	75.6	76.5	77.2	77.9	78.4	78.9	79.4

*** High variant ***

Indicator	1990	1995	2000	2005	2010	2015	2020	2025
Population (000)								
Total.....	9866	9923	9998	10041	10081	10112	10148	10178
Males.....	4822	4858	4900	4926	4954	4974	4992	5003
Females.....	5044	5065	5098	5115	5128	5138	5156	5175
Functional age groups (0/0)								
Young child:0-4.....	6.0	6.2	6.2	6.1	6.1	6.0	6.0	6.1
Child:5-14.....	12.0	11.8	12.1	12.3	12.2	12.0	12.0	12.0
Youth:15-24.....	13.7	12.5	11.8	11.6	11.9	12.2	12.1	12.0
Elderly:65+.....	20.6	21.1	21.4	21.4	22.8	24.3	25.2	28.0
65+.....	14.9	15.7	16.3	16.4	16.4	17.8	19.2	20.9
Median age (years).....	36.6	37.8	39.1	40.4	41.3	41.9	42.0	41.9

Indicator	1985-90	1990-95	1995-00	2000-05	2005-10	2010-15	2015-20	2020-25
Population growth rate(0/0).....	0.02	0.12	0.15	0.09	0.08	0.06	0.07	0.06
Crude birth rate (/1000).....	12.1	12.6	12.6	12.2	12.2	12.1	12.2	12.3
Crude death rate (/1000).....	11.8	11.4	11.1	11.4	11.4	11.4	11.5	11.7
Net migration rate (/1000).....	-0.2	0.0	0.0	0.0	0.0	0.0	0.0	0.0
Total fertility rate (/woman).....	1.60	1.75	1.90	2.00	2.10	2.10	2.10	2.10
Gross reproduction rate (/woman).....	0.78	0.85	0.93	0.97	1.02	1.02	1.02	1.02
Net reproduction rate (/woman).....	0.76	0.84	0.91	0.96	1.01	1.01	1.01	1.01

*** Low variant ***

Indicator	1990	1995	2000	2005	2010	2015	2020	2025
Population (000)								
Total.....	9830	9695	9530	9306	9046	8758	8441	8083
Males.....	4802	4724	4627	4501	4359	4200	4022	3819
Females.....	5028	4971	4903	4805	4687	4558	4419	4264
Functional age groups (0/0)								
Young child:0-4.....	5.7	5.3	4.9	4.6	4.4	4.3	4.1	3.9
Child:5-14.....	12.0	11.5	10.9	10.2	9.5	9.0	8.7	8.4
Youth:15-24.....	13.7	12.5	11.8	11.4	10.9	10.2	9.5	9.1
Elderly:65+.....	20.6	21.6	22.4	23.1	25.3	27.9	31.2	34.8
65+.....	14.9	16.0	17.0	17.7	18.2	20.4	22.9	26.1
Median age (years).....	36.7	38.5	40.5	42.6	44.7	46.6	48.3	49.8

Indicator	1985-90	1990-95	1995-00	2000-05	2005-10	2010-15	2015-20	2020-25
Population growth rate(0/0).....	-0.06	-0.28	-0.34	-0.48	-0.57	-0.65	-0.74	-0.87
Crude birth rate (/1000).....	11.6	10.9	10.1	9.4	8.9	8.6	8.3	7.9
Crude death rate (/1000).....	11.8	11.6	11.4	12.0	12.4	12.9	13.4	14.1
Net migration rate (/1000).....	-0.4	-2.0	-2.1	-2.1	-2.2	-2.2	-2.3	-2.4
Total fertility rate (/woman).....	1.53	1.50	1.50	1.50	1.50	1.50	1.50	1.50
Gross reproduction rate (/woman).....	0.74	0.73	0.73	0.73	0.73	0.73	0.73	0.73
Net reproduction rate (/woman).....	0.73	0.72	0.72	0.72	0.72	0.72	0.72	0.72

*** Constant fertility variant ***

Indicator	1990	1995	2000	2005	2010	2015	2020	2025
Population (000)								
Total.....	9830	9788	9720	9596	9441	9263	9061	8823
Males.....	4802	4784	4749	4687	4611	4521	4414	4284
Females.....	5028	5004	4971	4909	4830	4742	4646	4538

Indicator	1985-90	1990-95	1995-00	2000-05	2005-10	2010-15	2015-20	2020-25
Population growth rate(0/0).....	-0.06	-0.09	-0.14	-0.26	-0.32	-0.38	-0.44	-0.53
Crude birth rate (/1000).....	11.6	11.1	10.3	9.6	9.2	8.9	8.7	8.3
Crude death rate (/1000).....	11.8	11.5	11.3	11.8	12.0	12.3	12.6	13.2

Indicator	1950	1955	1960	1965	1970	1975	1980	1985
Population total (000)								
Total	2046	2111	2237	2430	2693	3033	3459	3985
Males	1013	1042	1103	1197	1327	1495	1706	1967
Females	1032	1069	1134	1233	1366	1538	1752	2018
Sex ratio(/100 females)	98.2	97.5	97.2	97.1	97.1	97.3	97.4	97.5
Urban	89	134	205	317	491	755	1091	1378
Rural	1956	1977	2032	2113	2202	2278	2368	2607
Per cent urban	4.4	6.4	9.2	13.0	18.2	24.9	31.5	34.6
Functional age groups (0/0)								
Young child: 0-4	15.1	15.6	16.7	17.6	18.2	18.6	18.8	19.0
Child: 5-14	21.1	22.7	23.7	24.4	25.4	26.2	26.7	27.1
Youth: 15-24	15.8	16.9	17.6	18.0	18.2	18.1	18.5	18.7
Elderly: 60+	13.6	12.4	10.0	7.9	6.4	5.4	4.9	4.7
65+	8.8	8.1	7.3	5.7	4.4	3.6	3.1	2.9
School ages: 6-11								
12-14	---	---	---	---	---	---	---	7.1
15-17	---	---	---	---	---	---	---	6.4
18-23	---	---	---	---	---	---	---	10.8
Women: 15-49	20.2	21.2	21.9	22.5	22.6	22.5	22.5	22.4
Median age (years)	23.7	21.7	20.2	19.1	18.3	17.6	17.2	16.9
Dependency ratio: Total (/100)								
Aged 0-14	81.8	86.4	91.1	91.2	92.4	93.7	94.8	96.2
Aged 65+	65.8	71.3	77.2	80.3	83.9	86.8	88.7	90.5
Aged 65+	16.1	15.0	13.9	10.9	8.5	6.9	6.1	5.8
Population density(/sq.km.)	18	19	20	22	24	27	31	35

Indicator	1950-55	1955-60	1960-65	1965-70	1970-75	1975-80	1980-85
Average annual change (000)							
Population increase	13	25	39	53	68	85	105
Births	90	100	112	125	141	160	184
Deaths	77	75	73	73	73	75	78
Annual population growth rate (0/0): Total							
Urban	0.63	1.16	1.66	2.05	2.38	2.63	2.83
Rural	8.14	8.47	8.71	8.75	8.60	7.37	4.67
Crude birth rate (/1000)	0.21	0.55	0.78	0.82	0.68	0.77	1.93
Crude death rate (/1000)	43.2	45.9	47.9	48.9	49.4	49.4	49.3
Total fertility rate (/woman)	36.8	34.3	31.3	28.4	25.7	23.1	21.1
Gross reproduction rate (/woman)	6.80	6.88	6.96	7.00	7.06	7.08	7.10
Net reproduction rate (/woman)	3.35	3.39	3.43	3.45	3.48	3.49	3.50
Infant mortality rate (/1000 births)	1.71	1.80	1.91	2.01	2.12	2.21	2.31
Life expectancy (years): Males	210	193	176	160	136	108	100
at birth Females	31.0	32.5	34.5	36.5	38.5	40.4	42.4
(years): Both sexes	34.0	35.5	37.5	39.6	41.6	43.6	45.6
	32.5	34.0	36.0	38.0	40.0	42.0	44.0

*** Medium variant ***

Indicator	1990	1995	2000	2005	2010	2015	2020	2025
Population total (000)								
Total	4630	5421	6369	7486	8745	10065	11369	12587
Males	2288	2681	3154	3710	4338	4995	5644	6250
Females	2343	2740	3216	3776	4408	5070	5725	6338
Sex ratio(/100 females)	97.7	97.9	98.1	98.3	98.4	98.5	98.6	98.6
Urban	1747	2222	2833	3600	4525	5572	6691	7822
Rural	2883	3198	3537	3886	4220	4493	4678	4765
Per cent urban	37.7	41.0	44.5	48.1	51.7	55.4	58.9	62.1
Functional age groups (0/0)								
Young child: 0-4	19.2	19.4	19.3	19.0	18.2	16.6	14.7	12.8
Child: 5-14	27.3	27.6	28.0	28.3	28.4	28.2	27.3	25.5
Youth: 15-24	18.8	18.9	18.9	19.1	19.6	20.3	21.1	21.9
Elderly: 60+	4.6	4.4	4.4	4.3	4.3	4.3	4.5	4.9
65+	2.8	2.8	2.7	2.7	2.7	2.8	2.9	3.1
School ages: 6-11								
12-14	16.9	17.1	17.4	17.6	17.6	17.4	16.7	15.4
15-17	7.1	7.2	7.3	7.4	7.5	7.6	7.7	7.5
18-23	6.4	6.4	6.5	6.6	6.7	6.9	7.1	7.2
Women: 15-49	10.8	10.9	10.9	11.0	11.2	11.7	12.2	12.8
Median age (years)	22.2	22.1	22.0	22.1	22.5	23.3	24.4	25.9
Dependency ratio: Total (/100)	16.7	16.4	16.3	16.3	16.6	17.3	18.5	20.0
Aged 0-14	97.6	99.3	100.3	100.0	97.0	90.8	81.3	70.4
Aged 65+	92.0	93.8	94.8	94.6	91.7	85.5	76.1	65.1
Aged 65+	5.6	5.5	5.5	5.4	5.3	5.3	5.2	5.3
Population density(/sq.km.)	41	48	57	66	78	89	101	112

*** MEDIUM VARIANT ***

Benin

Indicator	1985-90	1990-95	1995-00	2000-05	2005-10	2010-15	2015-20	2020-25
Average annual change (000)								
Population increase.....	129	158	190	223	252	264	261	244
Births.....	212	247	285	324	357	371	367	349
Deaths.....	83	89	95	101	105	107	107	105
Net migration.....	0	0	0	0	0	0	0	0
Annual population Total.....	3.00	3.15	3.23	3.23	3.11	2.81	2.44	2.04
growth rate (O/O): Urban.....	4.75	4.81	4.85	4.79	4.58	4.16	3.66	3.12
Rural.....	2.01	2.07	2.01	1.89	1.65	1.25	0.81	0.37
Crude birth rate (/1000).....	49.2	49.1	48.3	46.7	44.0	39.4	34.3	29.1
Crude death rate (/1000).....	19.3	17.7	16.1	14.5	12.9	11.4	10.0	8.8
Net migration rate (/1000).....	0.0	0.0	0.0	0.0	0.0	0.0	0.0	0.0
Total fertility rate (/woman).....	7.10	7.10	6.98	6.72	6.19	5.32	4.34	3.43
Gross reproduction rate (/woman).....	3.50	3.50	3.44	3.31	3.05	2.62	2.14	1.69
Net reproduction rate (/woman).....	2.39	2.48	2.52	2.51	2.38	2.11	1.77	1.44
Infant mortality rate (/1000 births)	90	85	77	69	61	53	46	40
Life expectancy Males.....	44.4	46.4	48.3	50.3	52.2	54.2	56.2	58.2
at birth Females.....	47.6	49.7	51.7	53.8	55.8	57.8	59.9	61.9
(years): Both sexes.....	46.0	48.0	50.0	52.0	54.0	56.0	58.0	60.0

*** High variant ***

Indicator	1990	1995	2000	2005	2010	2015	2020	2025
Population Total.....	4630	5421	6388	7556	8949	10573	12408	14376
(000) Males.....	2288	2681	3163	3745	4440	5251	6167	7149
Females.....	2343	2740	3225	3811	4509	5323	6241	7227
Functional age groups (O/O): Young child:0-4.....	19.2	19.4	19.6	19.5	19.3	18.7	17.9	16.6
Child:5-14.....	27.3	27.6	27.9	28.3	28.5	28.6	28.4	28.0
Youth:15-24.....	18.8	18.9	18.9	19.0	19.1	19.5	19.9	20.4
Elderly:60+.....	4.6	4.4	4.4	4.3	4.2	4.1	4.2	4.3
65+.....	2.8	2.8	2.7	2.7	2.6	2.6	2.6	2.7
Median age (years).....	16.7	16.4	16.2	16.1	16.1	16.3	16.7	17.4

Indicator	1985-90	1990-95	1995-00	2000-05	2005-10	2010-15	2015-20	2020-25
Population growth rate(O/O).....	3.00	3.15	3.28	3.36	3.38	3.34	3.20	2.95
Crude birth rate (/1000).....	49.2	49.1	48.9	48.2	47.0	45.1	42.4	38.6
Crude death rate (/1000).....	19.3	17.7	16.1	14.7	13.2	11.8	10.5	9.2
Net migration rate (/1000).....	0.0	0.0	0.0	0.0	0.0	0.0	0.0	0.0
Total fertility rate (/woman).....	7.10	7.10	7.10	7.00	6.80	6.44	5.89	5.14
Gross reproduction rate (/woman).....	3.50	3.50	3.50	3.45	3.35	3.17	2.90	2.53
Net reproduction rate (/woman).....	2.39	2.48	2.56	2.61	2.61	2.55	2.40	2.15

*** Low variant ***

Indicator	1990	1995	2000	2005	2010	2015	2020	2025
Population Total.....	4630	5402	6296	7235	8063	8792	9458	10087
(000) Males.....	2288	2672	3116	3584	3995	4356	4685	4995
Females.....	2343	2730	3179	3651	4068	4436	4774	5093
Functional age groups (O/O): Young child:0-4.....	19.2	19.1	18.7	17.2	14.2	12.0	10.6	9.7
Child:5-14.....	27.3	27.7	28.1	28.3	28.0	25.6	22.1	19.5
Youth:15-24.....	18.8	18.9	19.1	19.8	21.0	22.5	23.1	21.7
Elderly:60+.....	4.6	4.5	4.4	4.4	4.7	5.0	5.4	6.1
65+.....	2.8	2.8	2.8	2.8	2.9	3.2	3.5	3.9
Median age (years).....	16.7	16.5	16.6	17.1	18.4	20.1	22.4	24.6

Indicator	1985-90	1990-95	1995-00	2000-05	2005-10	2010-15	2015-20	2020-25
Population growth rate(O/O).....	3.00	3.08	3.06	2.78	2.17	1.73	1.46	1.29
Crude birth rate (/1000).....	49.2	48.3	46.4	41.8	33.7	27.8	24.1	21.7
Crude death rate (/1000).....	19.3	17.6	15.9	14.0	12.0	10.5	9.5	8.9
Net migration rate (/1000).....	0.0	0.0	0.0	0.0	0.0	0.0	0.0	0.0
Total fertility rate (/woman).....	7.10	6.96	6.62	5.77	4.32	3.27	2.60	2.21
Gross reproduction rate (/woman).....	3.50	3.43	3.26	2.84	2.13	1.61	1.28	1.09
Net reproduction rate (/woman).....	2.39	2.43	2.39	2.16	1.67	1.30	1.07	0.93

*** Constant fertility variant ***

Indicator	1990	1995	2000	2005	2010	2015	2020	2025
Population Total.....	4630	5421	6388	7574	9033	10833	13061	15824
(000) Males.....	2288	2681	3163	3754	4482	5381	6495	7878
Females.....	2343	2740	3225	3820	4551	5452	6566	7946

Indicator	1985-90	1990-95	1995-00	2000-05	2005-10	2010-15	2015-20	2020-25
Population growth rate(O/O).....	3.00	3.15	3.28	3.41	3.52	3.63	3.74	3.84
Crude birth rate (/1000).....	49.2	49.1	48.9	48.7	48.5	48.3	48.1	48.0
Crude death rate (/1000).....	19.3	17.7	16.1	14.7	13.4	12.1	10.9	9.7

Bhutan

*** ESTIMATES ***

Indicator	1950	1955	1960	1965	1970	1975	1980	1985
Population total (000)								
Total	734	796	868	950	1045	1144	1245	1362
Males	363	397	436	481	533	586	641	703
Females	370	399	431	469	512	558	605	659
Sex ratio(/100 females)	98.1	99.6	101.1	102.5	104.0	104.9	106.0	106.7
Urban	15	18	22	26	32	39	49	62
Rural	718	777	846	923	1012	1104	1196	1300
Per cent urban	2.1	2.3	2.5	2.8	3.1	3.5	3.9	4.5
Functional age groups (0/0)								
Young child: 0-4	15.6	15.7	15.7	15.6	15.7	15.9	15.5	15.1
Child: 5-14	24.2	24.4	24.5	24.6	24.6	24.5	24.9	24.9
Youth: 15-24	18.9	19.0	19.1	19.1	19.1	19.0	19.0	19.1
Elderly: 60+	5.8	5.5	5.3	5.3	5.2	5.3	5.3	5.4
65+	3.6	3.4	3.2	3.2	3.2	3.2	3.2	3.3
School ages: 6-11	---	---	---	---	---	---	---	15.2
12-14	---	---	---	---	---	---	---	6.9
15-17	---	---	---	---	---	---	---	6.3
18-23	---	---	---	---	---	---	---	11.1
Women: 15-49	24.2	24.1	23.9	23.8	23.6	23.4	23.2	23.2
Median age (years)	20.1	19.9	19.8	19.8	19.8	19.7	19.7	19.9
Dependency ratio: Total	76.6	76.8	76.7	76.7	76.8	77.4	77.3	76.5
(/100)								
Aged 0-14	70.3	70.8	71.0	71.0	71.2	71.7	71.6	70.7
Aged 65+	6.3	6.0	5.7	5.6	5.6	5.7	5.7	5.8
Population density(/sq.km.)	16	17	18	20	22	24	26	29

Indicator	1950-55	1955-60	1960-65	1965-70	1970-75	1975-80	1980-85
Average annual change (000)							
Population increase	12	14	16	19	20	20	23
Births	33	36	38	42	45	48	51
Deaths	21	21	22	23	23	24	24
Annual population growth rate (0/0): Total	1.62	1.73	1.81	1.91	1.81	1.70	1.80
Urban	3.36	3.47	3.97	4.05	3.95	4.24	4.72
Rural	1.58	1.69	1.75	1.84	1.74	1.60	1.67
Crude birth rate (/1000)	43.5	43.0	42.2	41.8	41.0	40.0	39.0
Crude death rate (/1000)	27.2	25.7	24.1	22.7	21.3	19.8	18.1
Total fertility rate (/woman)	6.02	5.99	5.92	5.89	5.74	5.64	5.53
Gross reproduction rate (/woman)	2.94	2.92	2.89	2.87	2.80	2.75	2.70
Net reproduction rate (/woman)	1.56	1.61	1.65	1.70	1.70	1.72	1.78
Infant mortality rate (/1000 births)	197	191	182	164	153	147	139
Life expectancy (years): Males	37.0	38.3	39.8	41.4	43.0	44.6	46.6
at birth: Females	35.5	36.8	38.3	39.9	41.5	43.1	45.1
(years): Both sexes	36.3	37.6	39.1	40.6	42.3	43.9	45.9

*** Medium variant ***

Indicator	1990	1995	2000	2005	2010	2015	2020	2025
Population total (000)								
Total	1516	1698	1906	2137	2388	2634	2861	3070
Males	784	880	988	1108	1238	1365	1482	1588
Females	732	818	918	1029	1150	1269	1380	1482
Sex ratio(/100 females)	107.2	107.5	107.6	107.7	107.6	107.5	107.4	107.2
Urban	81	109	149	202	272	359	463	584
Rural	1435	1589	1758	1936	2117	2275	2399	2486
Per cent urban	5.3	6.4	7.8	9.4	11.4	13.6	16.2	19.0
Functional age groups (0/0)								
Young child: 0-4	15.3	15.5	15.4	15.0	14.4	13.0	11.5	10.2
Child: 5-14	24.4	24.2	24.6	24.8	24.7	24.4	23.3	21.4
Youth: 15-24	19.3	19.2	18.7	18.6	19.1	19.6	20.2	20.5
Elderly: 60+	5.5	5.6	5.7	5.9	6.0	6.3	6.7	7.3
65+	3.4	3.5	3.5	3.6	3.8	4.0	4.3	4.6
School ages: 6-11	14.9	14.9	15.2	15.3	15.1	14.9	14.1	12.8
12-14	6.8	6.6	6.5	6.8	6.9	6.9	6.9	6.5
15-17	6.4	6.2	6.1	6.2	6.3	6.4	6.5	6.5
18-23	11.2	11.3	10.9	10.8	11.1	11.5	11.8	12.1
Women: 15-49	23.2	23.1	22.9	22.8	23.1	23.7	24.7	25.8
Median age (years)	20.0	20.1	20.1	20.1	20.4	21.2	22.4	23.9
Dependency ratio: Total	75.6	76.0	77.1	76.9	75.0	70.6	64.1	56.8
(/100)								
Aged 0-14	69.7	69.9	70.8	70.4	68.4	63.8	57.1	49.5
Aged 65+	5.9	6.1	6.3	6.5	6.6	6.8	7.0	7.3
Population density(/sq.km.)	32	36	41	45	51	56	61	65

*** MEDIUM VARIANT ***

Bhutan

Indicator	1985-90	1990-95	1995-00	2000-05	2005-10	2010-15	2015-20	2020-25
Average annual change (000)								
Population increase.....	31	36	42	46	50	49	45	42
Births.....	55	61	67	72	77	75	71	67
Deaths.....	24	25	26	26	26	26	26	25
Net migration.....	0	0	0	0	0	0	0	0
Annual population Total.....	2.15	2.26	2.31	2.29	2.22	1.96	1.66	1.41
growth rate (0/0): Urban.....	5.43	5.90	6.25	6.13	5.94	5.54	5.09	4.67
Rural.....	1.98	2.04	2.01	1.93	1.79	1.45	1.06	0.71
Crude birth rate (/1000).....	38.3	38.2	37.3	35.8	33.8	30.0	25.9	22.6
Crude death rate (/1000).....	16.8	15.5	14.2	12.9	11.7	10.4	9.3	8.6
Net migration rate (/1000).....	0.0	0.0	0.0	0.0	0.0	0.0	0.0	0.0
Total fertility rate (/woman).....	5.53	5.53	5.43	5.23	4.94	4.30	3.59	2.99
Gross reproduction rate (/woman).....	2.70	2.70	2.65	2.55	2.41	2.10	1.75	1.46
Net reproduction rate (/woman).....	1.84	1.92	1.96	1.95	1.91	1.72	1.47	1.26
Infant mortality rate (/1000 births)	128	118	109	99	89	79	70	61
Life expectancy Males.....	48.6	50.6	52.6	54.6	56.6	58.6	60.6	62.5
at birth Females.....	47.1	49.4	51.6	53.9	56.1	58.4	60.6	62.9
(years): Both sexes.....	47.9	50.0	52.1	54.2	56.4	58.5	60.6	62.7

*** High variant ***

Indicator	1990	1995	2000	2005	2010	2015	2020	2025
Population Total.....	1516	1698	1912	2155	2426	2722	3015	3289
(000) Males.....	784	880	991	1118	1257	1410	1561	1701
Females.....	732	818	921	1038	1168	1312	1454	1588
Functional age groups (0/0)								
Young child:0-4.....	15.3	15.5	15.6	15.4	15.0	14.5	13.1	11.6
Child:5-14.....	24.4	24.2	24.5	24.9	25.0	24.8	24.4	23.5
Youth:15-24.....	19.3	19.2	18.6	18.5	18.8	19.2	19.7	20.1
Elderly:60+.....	5.5	5.6	5.7	5.8	5.9	6.1	6.4	6.8
65+.....	3.4	3.5	3.5	3.6	3.7	3.8	4.0	4.3
Median age (years).....	20.0	20.1	20.0	19.9	19.9	20.2	21.0	22.3

Indicator	1985-90	1990-95	1995-00	2000-05	2005-10	2010-15	2015-20	2020-25
Population growth rate(0/0).....	2.15	2.26	2.37	2.40	2.36	2.30	2.05	1.74
Crude birth rate (/1000).....	38.3	38.2	38.0	37.0	35.4	33.6	29.9	25.9
Crude death rate (/1000).....	16.8	15.5	14.3	13.0	11.7	10.6	9.4	8.5
Net migration rate (/1000).....	0.0	0.0	0.0	0.0	0.0	0.0	0.0	0.0
Total fertility rate (/woman).....	5.53	5.53	5.53	5.43	5.23	4.94	4.30	3.59
Gross reproduction rate (/woman).....	2.70	2.70	2.65	2.55	2.41	2.10	1.75	1.46
Net reproduction rate (/woman).....	1.84	1.92	1.99	2.03	2.02	1.97	1.77	1.51

*** Low variant ***

Indicator	1990	1995	2000	2005	2010	2015	2020	2025
Population Total.....	1516	1693	1891	2105	2312	2500	2671	2831
(000) Males.....	784	877	980	1091	1199	1296	1384	1465
Females.....	732	816	910	1013	1113	1204	1288	1366
Functional age groups (0/0)								
Young child:0-4.....	15.3	15.3	14.9	14.4	13.0	11.4	10.1	9.3
Child:5-14.....	24.4	24.3	24.5	24.5	24.3	23.3	21.2	19.1
Youth:15-24.....	19.3	19.2	18.8	18.9	19.5	20.1	20.6	20.2
Elderly:60+.....	5.5	5.6	5.8	6.0	6.2	6.7	7.2	7.9
65+.....	3.4	3.5	3.6	3.7	3.9	4.2	4.6	5.0
Median age (years).....	20.0	20.2	20.3	20.5	21.3	22.5	24.0	25.8

Indicator	1985-90	1990-95	1995-00	2000-05	2005-10	2010-15	2015-20	2020-25
Population growth rate(0/0).....	2.15	2.21	2.21	2.15	1.88	1.57	1.32	1.16
Crude birth rate (/1000).....	38.3	37.5	36.1	34.2	30.2	25.9	22.6	20.5
Crude death rate (/1000).....	16.8	15.5	14.1	12.8	11.4	10.3	9.4	8.8
Net migration rate (/1000).....	0.0	0.0	0.0	0.0	0.0	0.0	0.0	0.0
Total fertility rate (/woman).....	5.53	5.43	5.23	4.94	4.30	3.59	2.99	2.58
Gross reproduction rate (/woman).....	2.70	2.65	2.55	2.41	2.10	1.75	1.46	1.26
Net reproduction rate (/woman).....	1.84	1.88	1.88	1.84	1.66	1.43	1.23	1.09

*** Constant fertility variant ***

Indicator	1990	1995	2000	2005	2010	2015	2020	2025
Population Total.....	1516	1698	1912	2162	2453	2796	3202	3684
(000) Males.....	784	880	991	1121	1272	1448	1657	1904
Females.....	732	818	921	1041	1182	1348	1545	1780

Indicator	1985-90	1990-95	1995-00	2000-05	2005-10	2010-15	2015-20	2020-25
Population growth rate(0/0).....	2.15	2.26	2.37	2.46	2.53	2.62	2.71	2.81
Crude birth rate (/1000).....	38.3	38.2	38.0	37.6	37.2	36.9	36.8	36.8
Crude death rate (/1000).....	16.8	15.5	14.3	13.1	11.9	10.8	9.7	8.8

Bolivia

*** ESTIMATES ***

Indicator	1950	1955	1960	1965	1970	1975	1980	1985
Population total (000)								
Total	2766	3072	3428	3841	4325	4894	5570	6371
Males	1378	1526	1698	1898	2134	2412	2744	3138
Females	1388	1547	1730	1943	2191	2482	2826	3232
Sex ratio(/100 females)	99.3	98.6	98.1	97.7	97.4	97.2	97.1	97.1
Urban	1045	1183	1346	1537	1762	2032	2465	3039
Rural	1721	1889	2082	2305	2562	2863	3105	3332
Per cent urban	37.8	38.5	39.3	40.0	40.8	41.5	44.3	47.7
Functional age groups (0/0)								
Young child: 0-4	17.2	17.1	17.1	17.1	17.1	17.2	17.3	17.4
Child: 5-14	24.8	25.4	25.8	25.8	25.8	25.9	26.1	26.4
Youth: 15-24	19.2	18.7	18.5	18.9	19.1	19.0	19.0	18.9
Elderly: 60+	5.2	5.2	5.3	5.4	5.3	5.3	5.2	5.2
65+	3.1	3.1	3.2	3.3	3.3	3.3	3.3	3.2
School ages: 6-11								
12-14	---	---	---	---	---	---	---	7.0
15-17	---	---	---	---	---	---	---	6.4
18-23	---	---	---	---	---	---	---	11.0
Women: 15-49	23.4	23.2	23.2	23.3	23.4	23.3	23.3	23.2
Median age (years)	18.9	18.8	18.6	18.4	18.4	18.3	18.2	18.0
Dependency ratio: Total								
(/100)	82.3	83.9	85.3	85.5	86.2	86.8	87.7	88.5
Aged 0-14	76.6	78.2	79.4	79.5	80.0	80.6	81.6	82.5
Aged 65+	5.7	5.8	5.9	6.0	6.2	6.2	6.1	6.0
Population density(/sq.km.)	3	3	3	3	4	4	5	6

Indicator	1950-55	1955-60	1960-65	1965-70	1970-75	1975-80	1980-85
Average annual change (000)							
Population increase	61	71	83	97	114	135	160
Births	138	152	167	186	209	235	263
Deaths	70	74	78	82	87	91	95
Annual population growth rate (0/0): Total							
Urban	2.10	2.19	2.27	2.37	2.48	2.59	2.69
Rural	1.86	1.95	2.03	2.12	2.22	2.33	2.41
Crude birth rate (/1000)	47.1	46.6	46.1	45.6	45.4	44.8	44.0
Crude death rate (/1000)	24.1	22.8	21.5	20.2	19.0	17.5	15.9
Total fertility rate (/woman)	6.75	6.69	6.63	6.56	6.50	6.39	6.25
Gross reproduction rate (/woman)	3.29	3.26	3.23	3.20	3.17	3.12	3.05
Net reproduction rate (/woman)	2.00	2.05	2.10	2.15	2.20	2.25	2.29
Infant mortality rate (/1000 births)							
Life expectancy (years): Males	38.5	39.9	41.4	42.9	44.6	46.5	48.6
at birth Females	42.5	44.0	45.6	47.3	49.0	50.9	53.0
(years): Both sexes	40.4	41.9	43.5	45.1	46.8	48.7	50.8

*** Medium variant ***

Indicator	1990	1995	2000	2005	2010	2015	2020	2025
Population total (000)								
Total	7314	8422	9724	11195	12820	14565	16401	18294
Males	3605	4153	4800	5530	6339	7207	8121	9062
Females	3709	4268	4924	5664	6482	7358	8281	9232
Sex ratio(/100 females)	97.2	97.3	97.5	97.6	97.8	98.0	98.1	98.2
Urban	3748	4615	5667	6896	8296	9847	11528	13311
Rural	3566	3807	4058	4299	4524	4718	4873	4983
Per cent urban	51.2	54.8	58.3	61.6	64.7	67.6	70.3	72.8
Functional age groups (0/0)								
Young child: 0-4	17.3	17.1	16.8	16.2	15.5	14.7	13.8	12.9
Child: 5-14	26.6	26.8	26.7	26.7	26.3	25.6	24.8	23.7
Youth: 15-24	19.0	19.2	19.4	19.6	19.9	20.1	20.2	20.1
Elderly: 60+	5.2	5.1	5.0	5.0	5.1	5.3	5.5	5.9
65+	3.2	3.2	3.2	3.2	3.2	3.4	3.5	3.8
School ages: 6-11								
12-14	16.4	16.5	16.5	16.4	16.2	15.7	15.1	14.4
15-17	7.1	7.2	7.2	7.2	7.2	7.2	7.0	6.8
18-23	6.4	6.5	6.5	6.6	6.6	6.7	6.6	6.5
Women: 15-49	11.0	11.1	11.2	11.4	11.5	11.7	11.9	11.8
Median age (years)	23.2	23.4	23.5	23.7	24.1	24.7	25.3	25.8
Dependency ratio: Total								
(/100)	89.1	88.9	87.8	85.5	82.0	77.6	72.8	67.9
Aged 0-14	83.0	82.8	81.8	79.5	76.1	71.7	66.7	61.5
Aged 65+	6.1	6.1	6.0	5.9	5.9	6.0	6.1	6.3
Population density(/sq.km.)	7	8	9	10	12	13	15	17

*** MEDIUM VARIANT ***

Bolivia

Indicator	1985-90	1990-95	1995-00	2000-05	2005-10	2010-15	2015-20	2020-25
Average annual change (000)								
Population increase.....	189	222	261	294	325	349	367	379
Births.....	293	325	359	393	425	454	477	495
Deaths.....	97	96	90	91	92	97	102	108
Net migration.....	-7	-7	-7	-7	-7	-7	-7	-7
Annual population Total.....	2.76	2.82	2.88	2.82	2.71	2.55	2.37	2.19
growth rate (O/O): Urban.....	4.19	4.16	4.11	3.93	3.70	3.43	3.15	2.88
Rural.....	1.36	1.31	1.28	1.16	1.02	0.84	0.65	0.45
Crude birth rate (/1000).....	42.8	41.3	39.6	37.6	35.4	33.1	30.8	28.5
Crude death rate (/1000).....	14.1	12.2	10.0	8.7	7.7	7.1	6.6	6.2
Net migration rate (/1000).....	-1.2	-1.0	-0.9	-0.8	-0.7	-0.6	-0.5	-0.5
Total fertility rate (/woman).....	6.06	5.81	5.50	5.14	4.73	4.30	3.88	3.50
Gross reproduction rate (/woman).....	2.95	2.83	2.68	2.51	2.31	2.10	1.90	1.71
Net reproduction rate (/woman).....	2.32	2.33	2.33	2.24	2.11	1.95	1.78	1.61
Infant mortality rate (/1000 births)	110	93	74	64	55	49	44	40
Life expectancy Males.....	50.9	53.6	57.0	59.1	61.0	62.3	63.4	64.5
at birth Females.....	55.4	58.3	62.0	64.3	66.3	67.6	68.8	70.0
(years): Both sexes.....	53.1	55.9	59.5	61.7	63.6	64.9	66.1	67.2

*** High variant ***

Indicator	1990	1995	2000	2005	2010	2015	2020	2025
Population Total.....	7334	8502	9934	11622	13601	15894	18536	21544
(000) Males.....	3615	4194	4906	5745	6732	7876	9196	10699
Females.....	3719	4308	5029	5877	6869	8018	9340	10845
Functional Young child:0-4.....	17.5	17.6	17.8	17.5	17.3	17.0	16.6	16.2
age Child:5-14.....	26.6	26.7	27.0	27.3	27.3	27.1	26.8	26.4
groups Youth:15-24.....	19.0	19.0	19.0	19.1	19.3	19.6	19.8	19.7
(O/O) Elderly:60+.....	5.2	5.1	4.9	4.8	4.8	4.9	4.9	5.0
65+.....	3.2	3.2	3.2	3.1	3.0	3.1	3.1	3.2
Median age (years).....	17.9	17.7	17.5	17.5	17.6	17.8	18.1	18.5

Indicator	1985-90	1990-95	1995-00	2000-05	2005-10	2010-15	2015-20	2020-25
Population growth rate(O/O).....	2.82	2.96	3.11	3.14	3.15	3.12	3.08	3.01
Crude birth rate (/1000).....	43.5	42.8	42.1	40.9	39.8	38.8	37.7	36.5
Crude death rate (/1000).....	14.2	12.3	10.1	8.8	7.8	7.1	6.5	6.1
Net migration rate (/1000).....	-1.2	-1.0	-0.9	-0.7	-0.6	-0.5	-0.5	-0.4
Total fertility rate (/woman).....	6.17	6.09	6.00	5.84	5.65	5.43	5.20	4.94
Gross reproduction rate (/woman).....	3.01	2.97	2.93	2.85	2.76	2.65	2.54	2.41
Net reproduction rate (/woman).....	2.36	2.45	2.54	2.54	2.51	2.45	2.37	2.28

*** Low variant ***

Indicator	1990	1995	2000	2005	2010	2015	2020	2025
Population Total.....	7277	8261	9294	10347	11395	12412	13388	14318
(000) Males.....	3586	4072	4583	5104	5622	6124	6605	7062
Females.....	3691	4188	4711	5243	5773	6288	6783	7256
Functional Young child:0-4.....	16.9	15.9	14.6	13.5	12.3	11.3	10.4	9.7
age Child:5-14.....	26.8	26.8	26.3	25.1	23.6	22.1	20.6	19.2
groups Youth:15-24.....	19.1	19.6	20.3	20.9	21.0	20.5	19.7	18.9
(O/O) Elderly:60+.....	5.2	5.2	5.3	5.4	5.8	6.2	6.8	7.5
65+.....	3.2	3.3	3.4	3.5	3.6	3.9	4.3	4.8
Median age (years).....	18.1	18.4	19.1	20.1	21.5	23.0	24.6	26.3

Indicator	1985-90	1990-95	1995-00	2000-05	2005-10	2010-15	2015-20	2020-25
Population growth rate(O/O).....	2.66	2.54	2.36	2.15	1.93	1.71	1.51	1.34
Crude birth rate (/1000).....	41.7	38.2	34.1	30.7	27.6	24.9	22.7	20.9
Crude death rate (/1000).....	14.0	11.9	9.6	8.4	7.6	7.2	7.0	6.9
Net migration rate (/1000).....	-1.2	-1.0	-0.9	-0.8	-0.7	-0.7	-0.6	-0.6
Total fertility rate (/woman).....	5.86	5.25	4.50	3.86	3.30	2.86	2.56	2.36
Gross reproduction rate (/woman).....	2.86	2.56	2.20	1.88	1.61	1.40	1.25	1.15
Net reproduction rate (/woman).....	2.25	2.11	1.91	1.69	1.47	1.30	1.17	1.09

*** Constant fertility variant ***

Indicator	1990	1995	2000	2005	2010	2015	2020	2025
Population Total.....	7348	8550	10045	11860	14065	16736	19986	23941
(000) Males.....	3622	4218	4961	5865	6965	8300	9926	11907
Females.....	3726	4332	5084	5995	7100	8436	10060	12034

Indicator	1985-90	1990-95	1995-00	2000-05	2005-10	2010-15	2015-20	2020-25
Population growth rate(O/O).....	2.85	3.03	3.22	3.32	3.41	3.48	3.55	3.61
Crude birth rate (/1000).....	43.9	43.6	43.2	42.8	42.5	42.4	42.4	42.4
Crude death rate (/1000).....	14.2	12.4	10.2	8.9	7.8	7.2	6.6	6.0

Botswana

*** ESTIMATES ***

Indicator	1950	1955	1960	1965	1970	1975	1980	1985
Population total (000)								
Total	389	433	481	549	623	755	902	1083
Males	182	199	218	247	285	354	425	517
Females	207	234	263	302	339	401	477	566
Sex ratio(/100 Females)	87.8	84.9	83.0	81.7	84.0	88.2	89.0	91.3
Urban	1	3	8	21	53	90	136	221
Rural	388	430	473	528	571	665	765	862
Per cent urban	0.3	0.8	1.8	3.9	8.4	12.0	15.1	20.4
Functional age groups (0/0)								
Young child: 0-4	17.9	18.9	19.9	20.7	21.4	20.2	19.7	20.3
Child: 5-14	28.3	26.9	27.6	28.7	30.1	30.1	27.3	27.8
Youth: 15-24	19.8	20.7	20.0	18.6	18.5	19.7	18.7	18.9
Elderly: 60+	6.1	5.6	4.8	4.2	3.7	3.3	6.5	5.5
65+	4.0	3.7	3.4	2.8	2.5	2.1	4.6	3.7
School ages: 6-11	---	---	---	---	---	---	---	17.3
12-14	---	---	---	---	---	---	---	6.9
15-17	---	---	---	---	---	---	---	6.4
18-23	---	---	---	---	---	---	---	10.9
Women: 15-49	22.3	23.4	24.2	24.6	23.8	23.5	23.0	22.7
Median age (years)	16.8	16.8	16.2	15.3	14.4	14.9	16.5	15.9
Dependency ratio: Total	100.4	98.0	103.6	109.2	117.5	110.3	106.5	107.4
(/100) Aged 0-14	92.5	90.6	96.7	103.4	112.1	105.8	97.0	99.7
Aged 65+	7.9	7.3	6.9	5.9	5.5	4.5	9.5	7.7
Population density(/sq.km.)	1	1	1	1	1	1	2	2

Indicator	1950-55	1955-60	1960-65	1965-70	1970-75	1975-80	1980-85
Average annual change (000)							
Population increase	9	10	14	15	26	29	36
Births	20	23	27	31	36	44	49
Deaths	9	10	10	11	12	13	14
Annual population growth rate (0/0): Total	2.14	2.10	2.63	2.54	3.83	3.54	3.67
Urban	18.44	18.28	18.57	17.95	10.82	8.22	9.68
Rural	2.06	1.90	2.19	1.57	3.05	2.82	2.38
Crude birth rate (/1000)	48.9	51.0	52.6	53.7	52.1	52.8	49.2
Crude death rate (/1000)	22.6	21.3	19.6	18.1	16.8	15.5	13.9
Total fertility rate (/woman)	6.50	6.70	6.90	6.90	6.90	7.00	7.10
Gross reproduction rate (/woman)	3.20	3.30	3.40	3.40	3.40	3.45	3.50
Net reproduction rate (/woman)	2.05	2.18	2.30	2.37	2.44	2.60	2.83
Infant mortality rate (/1000 births)	130	122	115	110	95	82	76
Life expectancy (years): Males	41.0	43.0	45.0	47.0	49.0	51.0	53.0
at birth Females	44.0	46.0	48.0	50.5	53.0	56.0	59.0
(years): Both sexes	42.5	44.5	46.5	48.8	51.0	53.5	56.1

*** Medium variant ***

Indicator	1990	1995	2000	2005	2010	2015	2020	2025
Population total (000)								
Total	1304	1549	1822	2124	2451	2779	3095	3397
Males	626	748	883	1033	1196	1359	1516	1667
Females	677	801	939	1091	1255	1420	1578	1730
Sex ratio(/100 Females)	92.4	93.3	94.1	94.7	95.3	95.7	96.1	96.4
Urban	359	543	769	1030	1312	1587	1872	2163
Rural	945	1007	1053	1094	1139	1192	1222	1234
Per cent urban	27.5	35.0	42.2	48.5	53.5	57.1	60.5	63.7
Functional age groups (0/0)								
Young child: 0-4	20.3	18.7	17.4	16.4	15.3	13.7	12.0	10.8
Child: 5-14	29.0	30.0	29.5	27.9	26.7	25.7	24.2	22.0
Youth: 15-24	18.4	18.9	20.3	21.5	21.6	21.0	20.9	20.8
Elderly: 60+	4.9	4.5	4.3	4.3	4.4	4.8	5.3	6.1
65+	3.3	3.0	2.9	2.8	2.9	3.0	3.4	3.9
School ages: 6-11	18.2	18.8	18.1	17.1	16.3	15.7	14.6	13.2
12-14	7.3	7.7	8.1	7.8	7.4	7.2	7.1	6.7
15-17	6.2	6.7	7.1	7.3	7.0	6.8	6.7	6.6
18-23	10.6	10.7	11.6	12.4	12.7	12.3	12.3	12.3
Women: 15-49	22.2	22.5	23.3	24.2	24.9	25.7	26.8	27.9
Median age (years)	15.3	15.6	16.4	17.4	18.5	19.8	21.4	23.2
Dependency ratio: Total	110.8	107.4	99.2	89.3	81.4	73.6	65.6	57.8
(/100) Aged 0-14	103.9	101.1	93.5	83.9	76.2	68.4	59.9	51.7
Aged 65+	6.9	6.3	5.8	5.4	5.2	5.3	5.6	6.1
Population density(/sq.km.)	2	3	3	4	4	5	5	6

*** MEDIUM VARIANT ***

Botswana

Indicator	1985-90	1990-95	1995-00	2000-05	2005-10	2010-15	2015-20	2020-25
Average annual change (000)								
Population increase.....	44	49	55	60	65	66	63	60
Births.....	58	63	68	74	79	79	77	75
Deaths.....	14	14	13	13	13	13	14	15
Net migration.....	0	0	0	0	0	0	0	0
Annual population growth rate (0/0):								
Total.....	3.71	3.45	3.24	3.07	2.86	2.51	2.15	1.86
Urban.....	9.69	8.28	6.98	5.84	4.83	3.81	3.31	2.89
Rural.....	1.83	1.27	0.89	0.77	0.82	0.90	0.50	0.18
Crude birth rate (/1000).....	48.5	43.9	40.2	37.3	34.4	30.2	26.2	23.2
Crude death rate (/1000).....	11.6	9.5	7.9	6.7	5.8	5.1	4.7	4.5
Net migration rate (/1000).....	0.0	0.0	0.0	0.0	0.0	0.0	0.0	0.0
Total fertility rate (/woman).....	7.10	6.39	5.68	4.97	4.28	3.55	2.96	2.56
Gross reproduction rate (/woman).....	3.50	3.15	2.80	2.45	2.11	1.75	1.46	1.26
Net reproduction rate (/woman).....	2.92	2.72	2.49	2.23	1.96	1.65	1.39	1.21
Infant mortality rate (/1000 births)	67	58	50	41	34	29	25	22
Life expectancy (years):								
at birth Males.....	55.5	58.0	60.5	62.8	64.8	66.4	67.8	69.0
at birth Females.....	61.5	64.0	66.4	68.6	70.5	72.0	73.3	74.5
Both sexes.....	58.6	61.1	63.5	65.7	67.7	69.3	70.6	71.8

*** High variant ***

Indicator	1990	1995	2000	2005	2010	2015	2020	2025
Population (000)								
Total.....	1304	1575	1881	2225	2606	3016	3425	3818
Males.....	626	761	913	1084	1274	1478	1682	1878
Females.....	677	814	968	1141	1333	1538	1743	1940
Functional age groups (0/0)								
Young child: 0-4.....	20.3	20.1	18.7	17.6	16.5	15.4	13.7	12.0
Child: 5-14.....	29.0	29.5	29.9	29.3	27.9	26.9	25.8	24.2
Youth: 15-24.....	18.4	18.6	19.7	20.5	21.2	21.3	21.0	21.0
Elderly: 60+.....	4.9	4.4	4.2	4.1	4.1	4.4	4.8	5.4
65+.....	3.3	3.0	2.8	2.7	2.7	2.8	3.1	3.5
Median age (years).....	15.3	15.2	15.6	16.4	17.4	18.4	19.7	21.4

Indicator	1985-90	1990-95	1995-00	2000-05	2005-10	2010-15	2015-20	2020-25
Population growth rate(0/0).....	3.71	3.79	3.55	3.36	3.17	2.92	2.54	2.18
Crude birth rate (/1000).....	48.5	47.5	43.4	40.2	37.4	34.2	30.0	26.1
Crude death rate (/1000).....	11.6	9.7	8.0	6.7	5.8	5.1	4.6	4.3
Net migration rate (/1000).....	0.0	0.0	0.0	0.0	0.0	0.0	0.0	0.0
Total fertility rate (/woman).....	7.10	6.39	5.68	4.97	4.28	3.55	2.96	2.56
Gross reproduction rate (/woman).....	3.50	3.15	2.80	2.45	2.11	1.75	1.46	1.26
Net reproduction rate (/woman).....	2.92	3.01	2.79	2.54	2.27	1.99	1.67	1.40

*** Low variant ***

Indicator	1990	1995	2000	2005	2010	2015	2020	2025
Population (000)								
Total.....	1282	1501	1740	1998	2258	2511	2744	2944
Males.....	615	724	842	970	1100	1225	1341	1440
Females.....	667	777	898	1027	1159	1286	1403	1503
Functional age groups (0/0)								
Young child: 0-4.....	18.9	17.5	16.3	15.2	13.7	12.1	10.5	8.9
Child: 5-14.....	29.5	29.6	28.1	26.6	25.5	24.0	22.0	19.9
Youth: 15-24.....	18.7	19.5	21.3	21.8	21.3	20.9	20.7	20.3
Elderly: 60+.....	4.9	4.7	4.5	4.5	4.8	5.3	6.0	7.0
65+.....	3.3	3.1	3.0	3.0	3.1	3.4	3.8	4.5
Median age (years).....	15.8	16.3	17.4	18.5	19.9	21.5	23.4	25.5

Indicator	1985-90	1990-95	1995-00	2000-05	2005-10	2010-15	2015-20	2020-25
Population growth rate(0/0).....	3.37	3.15	2.95	2.76	2.46	2.12	1.77	1.41
Crude birth rate (/1000).....	45.0	40.8	37.3	34.3	30.3	26.4	22.7	18.9
Crude death rate (/1000).....	11.3	9.3	7.8	6.7	5.8	5.3	4.9	4.8
Net migration rate (/1000).....	0.0	0.0	0.0	0.0	0.0	0.0	0.0	0.0
Total fertility rate (/woman).....	6.39	5.68	4.97	4.28	3.55	2.96	2.48	2.03
Gross reproduction rate (/woman).....	3.15	2.80	2.45	2.11	1.75	1.46	1.22	1.00
Net reproduction rate (/woman).....	2.64	2.42	2.18	1.92	1.63	1.38	1.16	0.96

*** Constant fertility variant ***

Indicator	1990	1995	2000	2005	2010	2015	2020	2025
Population (000)								
Total.....	1304	1575	1913	2335	2863	3520	4335	5347
Males.....	626	761	929	1139	1403	1731	2139	2646
Females.....	677	814	984	1196	1461	1789	2196	2701

Indicator	1985-90	1990-95	1995-00	2000-05	2005-10	2010-15	2015-20	2020-25
Population growth rate(0/0).....	3.71	3.79	3.88	3.99	4.08	4.13	4.17	4.20
Crude birth rate (/1000).....	48.5	47.5	46.9	46.7	46.6	46.4	46.2	46.0
Crude death rate (/1000).....	11.6	9.7	8.2	7.0	6.0	5.2	4.6	4.2

Indicator	1950	1955	1960	1965	1970	1975	1980	1985
Population total (000)								
Total	53444	62567	72594	84292	95847	108032	121286	135564
Males	26735	31361	36366	42217	47984	54029	60607	67677
Females	26709	31207	36227	42075	47863	54002	60679	67887
Sex ratio(/100 females)	100.1	100.5	100.4	100.3	100.3	100.1	99.9	99.7
Urban	19216	25258	32627	42460	53500	66065	80334	96206
Rural	34228	37310	39967	41832	42346	41966	40952	39358
Per cent urban	36.0	40.4	44.9	50.4	55.8	61.2	66.2	71.0
Functional age groups (0/0)								
Young child: 0-4	16.9	17.5	17.3	17.1	15.2	14.2	13.8	13.3
Child: 5-14	25.1	25.1	26.3	26.7	27.1	25.9	23.9	23.1
Youth: 15-24	19.7	18.8	18.1	18.2	19.5	20.5	21.1	20.3
Elderly: 60+	4.2	4.5	4.8	5.1	5.4	5.8	6.2	6.6
65+	2.5	2.7	2.9	3.2	3.4	3.7	4.0	4.3
School ages: 6-11	---	---	---	---	---	---	---	14.1
12-14	---	---	---	---	---	---	---	6.5
15-17	---	---	---	---	---	---	---	6.2
18-23	---	---	---	---	---	---	---	12.2
Women: 15-49	24.2	23.6	23.0	22.6	23.2	24.0	24.9	25.4
Median age (years)	18.9	18.7	18.3	18.1	18.6	19.5	20.5	21.6
Dependency ratio: Total	80.1	82.8	86.9	88.6	84.1	77.9	71.7	68.7
(/100)								
Aged 0-14	75.7	77.8	81.5	82.6	77.8	71.4	64.8	61.4
Aged 65+	4.4	4.9	5.4	6.0	6.3	6.6	6.9	7.3
Population density(/sq.km.)	6	7	9	10	11	13	14	16

Indicator	1950-55	1955-60	1960-65	1965-70	1970-75	1975-80	1980-85
Average annual change (000)							
Population increase	1825	2005	2340	2311	2437	2651	2856
Births	2589	2927	3301	3283	3430	3671	3929
Deaths	874	922	961	972	993	1020	1074
Annual population growth rate (0/0):							
Total	3.15	2.97	2.99	2.57	2.39	2.31	2.23
Urban	5.47	5.12	5.27	4.62	4.22	3.91	3.61
Rural	1.72	1.38	0.91	0.24	-0.18	-0.49	-0.79
Crude birth rate (/1000)	44.6	43.3	42.1	36.4	33.6	32.0	30.6
Crude death rate (/1000)	15.1	13.6	12.3	10.8	9.7	8.9	8.4
Total fertility rate (/woman)	6.15	6.15	6.15	5.31	4.70	4.21	3.81
Gross reproduction rate (/woman)	3.00	3.00	3.00	2.59	2.29	2.05	1.86
Net reproduction rate (/woman)	2.27	2.34	2.41	2.13	1.95	1.79	1.65
Infant mortality rate (/1000 births)	135	122	109	100	91	79	71
Life expectancy at birth (years):							
Males	49.3	51.6	54.0	55.9	57.6	59.5	60.9
Females	52.8	55.4	57.8	59.9	62.2	64.3	66.0
Both sexes	51.0	53.5	55.9	57.9	59.8	61.9	63.4

*** Medium variant ***

Indicator	1990	1995	2000	2005	2010	2015	2020	2025
Population total (000)								
Total	150368	165083	179487	193603	207454	220960	233817	245809
Males	74992	82243	89323	96243	103011	109584	115813	121590
Females	75376	82840	90164	97360	104442	111376	118004	124219
Sex ratio(/100 females)	99.5	99.3	99.1	98.9	98.6	98.4	98.1	97.9
Urban	112643	128941	144721	159865	174306	188579	202380	215478
Rural	37725	36142	34766	33738	33148	32381	31437	30331
Per cent urban	74.9	78.1	80.6	82.6	84.0	85.3	86.6	87.7
Functional age groups (0/0)								
Young child: 0-4	12.6	11.7	10.8	10.1	9.6	9.2	8.7	8.3
Child: 5-14	22.6	22.0	20.9	19.7	18.6	17.7	17.0	16.3
Youth: 15-24	19.1	18.7	18.8	18.6	18.0	17.1	16.4	15.8
Elderly: 60+	7.1	7.5	8.0	8.5	9.4	10.7	12.1	13.8
65+	4.7	5.1	5.4	5.8	6.3	7.0	8.1	9.3
School ages: 6-11	13.8	13.4	12.6	11.8	11.2	10.7	10.2	9.8
12-14	6.4	6.3	6.2	5.9	5.5	5.2	5.0	4.9
15-17	6.0	6.0	6.0	5.8	5.5	5.2	5.0	4.8
18-23	11.2	11.0	11.1	11.1	10.7	10.2	9.8	9.4
Women: 15-49	25.7	26.2	26.6	26.8	26.7	26.2	25.9	25.6
Median age (years)	22.7	23.6	24.7	26.0	27.3	28.6	30.0	31.3
Dependency ratio: Total	66.4	63.2	59.1	55.4	52.6	51.3	51.1	51.4
(/100)								
Aged 0-14	58.6	55.0	50.5	46.4	43.0	40.6	38.8	37.3
Aged 65+	7.7	8.3	8.6	9.1	9.6	10.7	12.2	14.1
Population density(/sq.km.)	18	19	21	23	24	26	27	29

Indicator	1985-90	1990-95	1995-00	2000-05	2005-10	2010-15	2015-20	2020-25
Average annual change (000)								
Population increase.....	2961	2943	2881	2823	2770	2701	2571	2398
Births.....	4086	4123	4121	4144	4187	4225	4229	4222
Deaths.....	1125	1180	1241	1321	1417	1523	1658	1824
Net migration.....	0	0	0	0	0	0	0	0
Annual population Total.....	2.07	1.87	1.67	1.51	1.38	1.26	1.13	1.00
growth rate (0/0): Urban.....	3.15	2.70	2.31	1.99	1.73	1.57	1.41	1.25
Rural.....	-0.85	-0.86	-0.78	-0.60	-0.35	-0.47	-0.59	-0.72
Crude birth rate (/1000).....	28.6	26.1	23.9	22.2	20.9	19.7	18.6	17.6
Crude death rate (/1000).....	7.9	7.5	7.2	7.1	7.1	7.1	7.3	7.6
Net migration rate (/1000).....	0.0	0.0	0.0	0.0	0.0	0.0	0.0	0.0
Total fertility rate (/woman).....	3.46	3.16	2.91	2.71	2.55	2.43	2.34	2.28
Gross reproduction rate (/woman).....	1.69	1.54	1.42	1.32	1.25	1.19	1.14	1.11
Net reproduction rate (/woman).....	1.52	1.41	1.31	1.23	1.17	1.12	1.08	1.06
Infant mortality rate (/1000 births)	63	57	51	45	41	36	33	30
Life expectancy Males.....	62.3	63.5	64.7	65.7	66.7	67.6	68.4	69.1
at birth Females.....	67.6	69.1	70.4	71.6	72.7	73.8	74.6	75.3
(years): Both sexes.....	64.9	66.3	67.5	68.6	69.6	70.6	71.4	72.1

*** High variant ***

Indicator	1990	1995	2000	2005	2010	2015	2020	2025
Population Total.....	151226	167653	184655	202065	219933	238441	257434	276471
(000) Males.....	75425	83540	91931	100514	109313	118414	127746	137088
Females.....	75800	84113	92724	101551	110620	120028	129688	139383
Functional age groups (0/0)								
Young child:0-4.....	13.1	12.5	11.9	11.4	10.9	10.6	10.3	10.0
Child:5-14.....	22.5	22.2	21.7	21.0	20.2	19.5	19.0	18.6
Youth:15-24.....	19.0	18.5	18.2	18.2	18.1	17.6	17.1	16.7
Elderly:60+.....	7.0	7.4	7.8	8.2	8.9	9.9	11.0	12.3
65+.....	4.6	5.0	5.3	5.6	5.9	6.5	7.3	8.3
Median age (years).....	22.5	23.2	23.9	24.7	25.5	26.4	27.3	28.1

Indicator	1985-90	1990-95	1995-00	2000-05	2005-10	2010-15	2015-20	2020-25
Population growth rate(0/0).....	2.19	2.06	1.93	1.80	1.70	1.62	1.53	1.43
Crude birth rate (/1000).....	29.8	28.2	26.6	25.1	23.9	23.1	22.3	21.4
Crude death rate (/1000).....	7.9	7.6	7.3	7.1	7.0	6.9	7.0	7.1
Net migration rate (/1000).....	0.0	0.0	0.0	0.0	0.0	0.0	0.0	0.0
Total fertility rate (/woman).....	3.63	3.46	3.32	3.18	3.05	2.95	2.87	2.79
Gross reproduction rate (/woman).....	1.77	1.69	1.62	1.55	1.49	1.44	1.40	1.36
Net reproduction rate (/woman).....	1.59	1.54	1.49	1.44	1.40	1.36	1.33	1.30

*** Low variant ***

Indicator	1990	1995	2000	2005	2010	2015	2020	2025
Population Total.....	149042	161382	172777	183638	194002	203714	212350	219673
(000) Males.....	74323	80375	85937	91215	96224	100880	104977	108396
Females.....	74719	81007	86840	92423	97778	102833	107373	111277
Functional age groups (0/0)								
Young child:0-4.....	11.8	10.5	9.5	8.9	8.5	8.0	7.6	7.1
Child:5-14.....	22.8	21.7	19.6	17.8	16.6	15.9	15.3	14.6
Youth:15-24.....	19.2	19.2	19.5	18.9	17.3	15.9	15.1	14.6
Elderly:60+.....	7.1	7.6	8.3	9.0	10.1	11.6	13.4	15.4
65+.....	4.7	5.2	5.6	6.2	6.7	7.6	8.9	10.4
Median age (years).....	22.9	24.3	25.8	27.5	29.2	31.1	32.8	34.4

Indicator	1985-90	1990-95	1995-00	2000-05	2005-10	2010-15	2015-20	2020-25
Population growth rate(0/0).....	1.90	1.59	1.36	1.22	1.10	0.98	0.83	0.68
Crude birth rate (/1000).....	26.7	23.3	20.8	19.3	18.2	17.2	16.0	15.0
Crude death rate (/1000).....	7.8	7.4	7.2	7.1	7.3	7.4	7.7	8.2
Net migration rate (/1000).....	0.0	0.0	0.0	0.0	0.0	0.0	0.0	0.0
Total fertility rate (/woman).....	3.20	2.75	2.44	2.25	2.13	2.07	2.03	2.00
Gross reproduction rate (/woman).....	1.56	1.34	1.19	1.10	1.04	1.01	0.99	0.98
Net reproduction rate (/woman).....	1.41	1.23	1.10	1.02	0.98	0.96	0.94	0.93

*** Constant fertility variant ***

Indicator	1990	1995	2000	2005	2010	2015	2020	2025
Population Total.....	152118	170519	190575	212335	236214	262803	292405	325116
(000) Males.....	75876	84986	94919	105700	117536	130724	145427	161695
Females.....	76242	85532	95655	106635	118678	132078	146978	163421

Indicator	1985-90	1990-95	1995-00	2000-05	2005-10	2010-15	2015-20	2020-25
Population growth rate(0/0).....	2.30	2.28	2.22	2.16	2.13	2.13	2.14	2.12
Crude birth rate (/1000).....	31.0	30.5	29.5	28.7	28.2	28.0	27.9	27.8
Crude death rate (/1000).....	8.0	7.7	7.3	7.1	6.9	6.7	6.6	6.6

Bulgaria

*** ESTIMATES ***

Indicator	1950	1955	1960	1965	1970	1975	1980	1985
Population total (000)								
Total	7251	7499	7867	8201	8490	8722	8862	8960
Males	3624	3739	3927	4098	4244	4354	4415	4452
Females	3627	3760	3940	4102	4246	4368	4446	4508
Sex ratio(/100 Females)	99.9	99.4	99.7	99.9	100.0	99.7	99.3	98.8
Urban	1856	2379	3034	3762	4397	5017	5420	5781
Rural	5395	5120	4833	4438	4092	3705	3441	3179
Per cent urban	25.6	31.7	38.6	45.9	51.8	57.5	61.2	64.5
Functional age groups (0/0)								
Young child: 0-4	10.1	9.3	8.4	7.8	7.6	7.7	7.6	6.6
Child: 5-14	16.7	17.3	17.7	16.3	15.2	14.3	14.5	14.7
Youth: 15-24	18.9	16.5	14.9	15.7	16.1	15.1	14.1	13.5
Elderly: 60+	10.2	10.6	11.4	13.0	14.7	16.1	15.7	17.5
65+	6.7	7.4	7.5	8.4	9.6	10.9	11.9	11.3
School ages: 6-11	---	---	---	---	---	---	---	8.9
12-14	---	---	---	---	---	---	---	4.3
15-17	---	---	---	---	---	---	---	4.1
18-23	---	---	---	---	---	---	---	8.1
Women: 15-49	26.9	26.3	25.5	25.5	26.0	25.1	24.1	23.6
Median age (years)	27.3	28.9	30.4	32.0	33.2	34.0	34.2	35.7
Dependency ratio: Total	50.4	51.5	50.5	48.3	48.0	49.1	51.5	48.3
(/100)								
Aged 0-14	40.3	40.2	39.2	35.8	33.8	32.8	33.5	31.5
Aged 65+	10.1	11.2	11.3	12.4	14.2	16.3	18.0	16.8
Population density(/sq.km.)	65	68	71	74	77	79	80	81

Indicator	1950-55	1955-60	1960-65	1965-70	1970-75	1975-80	1980-85
Average annual change (000)							
Population increase	50	74	67	58	46	28	20
Births	155	144	136	132	139	139	123
Deaths	75	68	66	73	79	86	100
Annual population growth rate (0/0): Total	0.67	0.96	0.83	0.69	0.54	0.32	0.22
Urban	4.96	4.86	4.31	3.12	2.64	1.55	1.29
Rural	-1.05	-1.15	-1.71	-1.62	-1.99	-1.48	-1.58
Crude birth rate (/1000)	21.1	18.7	16.9	15.8	16.2	15.8	13.9
Crude death rate (/1000)	10.2	8.9	8.2	8.7	9.1	9.8	11.3
Total fertility rate (/woman)	2.50	2.28	2.19	2.16	2.17	2.25	2.01
Gross reproduction rate (/woman)	1.21	1.11	1.06	1.05	1.05	1.09	0.98
Net reproduction rate (/woman)	0.89	0.99	0.99	1.00	1.01	1.06	0.94
Infant mortality rate (/1000 births)	92	62	36	31	26	22	17
Life expectancy at birth: Males	62.2	65.4	68.1	68.7	68.7	68.7	68.5
Females	66.1	68.8	71.7	73.1	73.9	74.1	74.4
(years): Both sexes	64.1	67.0	69.8	70.8	71.2	71.3	71.4

*** Medium variant ***

Indicator	1990	1995	2000	2005	2010	2015	2020	2025
Population total (000)								
Total	9010	9036	9071	9077	9059	9021	8985	8944
Males	4464	4466	4474	4474	4464	4447	4430	4411
Females	4546	4570	4597	4603	4594	4574	4555	4533
Sex ratio(/100 Females)	98.2	97.7	97.3	97.2	97.2	97.2	97.3	97.3
Urban	6103	6390	6660	6884	7063	7199	7322	7427
Rural	2907	2646	2411	2193	1996	1822	1663	1518
Per cent urban	67.7	70.7	73.4	75.8	78.0	79.8	81.5	83.0
Functional age groups (0/0)								
Young child: 0-4	6.2	6.0	6.1	6.1	5.9	5.7	5.6	5.6
Child: 5-14	13.8	12.7	12.1	12.0	12.2	12.1	11.7	11.5
Youth: 15-24	14.0	14.5	13.7	12.6	12.1	12.1	12.3	12.2
Elderly: 60+	19.2	20.7	21.2	21.5	22.7	23.8	24.6	25.2
65+	13.0	14.5	15.8	16.1	16.2	17.4	18.4	19.2
School ages: 6-11	8.1	7.5	7.2	7.2	7.3	7.2	7.0	6.8
12-14	4.5	4.0	3.7	3.6	3.6	3.7	3.6	3.5
15-17	4.4	4.3	3.8	3.7	3.6	3.7	3.7	3.6
18-23	8.2	8.8	8.4	7.6	7.3	7.2	7.4	7.4
Women: 15-49	23.8	24.2	23.5	22.9	22.5	22.3	22.1	21.6
Median age (years)	36.7	37.6	38.2	38.7	39.3	40.1	41.2	41.8
Dependency ratio: Total	49.3	49.7	51.7	52.0	52.3	54.4	55.8	56.9
(/100)								
Aged 0-14	30.0	28.0	27.7	27.6	27.6	27.5	27.1	26.8
Aged 65+	19.4	21.7	24.0	24.4	24.7	26.9	28.7	30.0
Population density(/sq.km.)	81	81	82	82	82	81	81	81

*** MEDIUM VARIANT ***

Bulgaria

Indicator	1985-90	1990-95	1995-00	2000-05	2005-10	2010-15	2015-20	2020-25
Average annual change (000)								
Population increase	10	5	7	1	-3	-7	-6	-7
Births	114	110	112	112	109	104	102	102
Deaths	104	105	105	111	112	112	109	110
Net migration	0	0	0	0	0	0	0	0
Annual population growth rate (O/O):								
Total	0.11	0.06	0.08	0.01	-0.04	-0.09	-0.08	-0.09
Urban	1.08	0.92	0.83	0.66	0.51	0.38	0.34	0.28
Rural	-1.79	-1.88	-1.86	-1.89	-1.88	-1.83	-1.82	-1.83
Crude birth rate (/1000)	12.7	12.2	12.4	12.3	12.0	11.5	11.4	11.3
Crude death rate (/1000)	11.6	11.6	11.6	12.2	12.4	12.4	12.1	12.3
Net migration rate (/1000)	0.0	0.0	0.0	0.0	0.0	0.0	0.0	0.0
Total fertility rate (/woman)	1.90	1.80	1.80	1.85	1.90	1.90	1.90	1.90
Gross reproduction rate (/woman)	0.92	0.87	0.87	0.90	0.92	0.92	0.92	0.92
Net reproduction rate (/woman)	0.90	0.86	0.86	0.89	0.91	0.92	0.92	0.92
Infant mortality rate (/1000 births)	16	14	12	10	9	8	7	6
Life expectancy at birth (years):								
Males	69.2	70.4	71.3	72.4	73.2	74.0	74.8	75.4
Females	75.0	76.1	77.0	77.9	78.8	79.5	80.3	80.7
Both sexes	72.0	73.1	74.1	75.1	76.0	76.7	77.5	78.0

*** High variant ***

Indicator	1990	1995	2000	2005	2010	2015	2020	2025
Population (000)								
Total	9025	9096	9192	9274	9337	9408	9501	9605
Males	4471	4497	4536	4575	4607	4645	4695	4750
Females	4554	4600	4656	4699	4730	4762	4806	4855
Functional age groups (O/O)								
Young child:0-4	6.4	6.5	6.7	6.8	6.6	6.7	6.7	6.8
Child:5-14	13.8	12.8	12.6	12.9	13.3	13.3	13.1	13.1
Youth:15-24	14.0	14.4	13.5	12.5	12.4	12.7	13.0	13.0
Elderly:60+	19.1	20.5	21.0	21.0	22.1	22.8	23.2	23.5
65+	12.9	14.4	15.6	15.7	15.7	16.7	17.4	17.8
Median age (years)	36.7	37.3	37.7	37.9	38.2	38.7	39.1	38.9

Indicator	1985-90	1990-95	1995-00	2000-05	2005-10	2010-15	2015-20	2020-25
Population growth rate(O/O)	0.14	0.16	0.21	0.18	0.13	0.15	0.20	0.22
Crude birth rate (/1000)	13.1	13.2	13.6	13.8	13.4	13.5	13.5	13.7
Crude death rate (/1000)	11.6	11.6	11.5	12.0	12.1	12.0	11.6	11.5
Net migration rate (/1000)	0.0	0.0	0.0	0.0	0.0	0.0	0.0	0.0
Total fertility rate (/woman)	1.95	1.95	2.00	2.10	2.15	2.20	2.20	2.20
Gross reproduction rate (/woman)	0.95	0.95	0.97	1.02	1.04	1.07	1.07	1.07
Net reproduction rate (/woman)	0.92	0.93	0.96	1.01	1.03	1.06	1.06	1.06

*** Low variant ***

Indicator	1990	1995	2000	2005	2010	2015	2020	2025
Population (000)								
Total	8981	8977	8965	8894	8782	8643	8499	8334
Males	4449	4435	4420	4380	4322	4253	4180	4098
Females	4532	4541	4545	4514	4460	4390	4318	4237
Functional age groups (O/O)								
Young child:0-4	5.9	5.7	5.6	5.3	5.1	4.8	4.7	4.6
Child:5-14	13.9	12.4	11.6	11.4	11.2	10.6	10.1	9.8
Youth:15-24	14.0	14.6	13.9	12.5	11.8	11.8	11.5	11.0
Elderly:60+	19.2	20.8	21.5	21.9	23.5	24.8	26.0	27.1
65+	13.0	14.6	16.0	16.4	16.7	18.2	19.5	20.6
Median age (years)	36.8	37.8	38.7	39.5	40.4	41.6	43.0	44.4

Indicator	1985-90	1990-95	1995-00	2000-05	2005-10	2010-15	2015-20	2020-25
Population growth rate(O/O)	0.05	-0.01	-0.02	-0.16	-0.26	-0.32	-0.34	-0.39
Crude birth rate (/1000)	12.1	11.6	11.4	10.8	10.1	9.6	9.4	9.1
Crude death rate (/1000)	11.6	11.7	11.7	12.4	12.7	12.8	12.7	13.0
Net migration rate (/1000)	0.0	0.0	0.0	0.0	0.0	0.0	0.0	0.0
Total fertility rate (/woman)	1.80	1.70	1.65	1.60	1.60	1.60	1.60	1.60
Gross reproduction rate (/woman)	0.87	0.82	0.80	0.78	0.78	0.78	0.78	0.78
Net reproduction rate (/woman)	0.85	0.81	0.79	0.77	0.77	0.77	0.77	0.77

*** Constant fertility variant ***

Indicator	1990	1995	2000	2005	2010	2015	2020	2025
Population (000)								
Total	9037	9121	9215	9265	9288	9307	9342	9373
Males	4478	4510	4548	4571	4582	4594	4613	4631
Females	4560	4612	4667	4695	4706	4713	4729	4742

Indicator	1985-90	1990-95	1995-00	2000-05	2005-10	2010-15	2015-20	2020-25
Population growth rate(O/O)	0.17	0.18	0.20	0.11	0.05	0.04	0.08	0.07
Crude birth rate (/1000)	13.3	13.4	13.5	13.1	12.6	12.5	12.5	12.4
Crude death rate (/1000)	11.6	11.6	11.5	12.0	12.1	12.0	11.7	11.8

Indicator	1950	1955	1960	1965	1970	1975	1980	1985
Population total (000)								
Total	3654	4012	4452	4961	5550	6202	6957	7877
Males	1791	1972	2195	2450	2744	3070	3443	3899
Females	1863	2039	2257	2511	2806	3132	3514	3978
Sex ratio(/100 females)	96.1	96.7	97.2	97.5	97.8	98.0	98.0	98.0
Urban	140	170	209	258	319	394	487	621
Rural	3514	3841	4242	4703	5231	5808	6469	7256
Per cent urban	3.8	4.2	4.7	5.2	5.7	6.3	7.0	7.9
Functional age groups (0/0)								
Young child: 0-4	17.8	17.0	17.4	17.7	17.9	18.0	17.4	17.7
Child: 5-14	25.7	25.9	25.2	24.9	25.5	26.0	26.4	26.2
Youth: 15-24	19.0	19.5	19.5	19.3	18.6	18.2	18.7	19.0
Elderly: 60+	4.7	4.2	4.4	4.6	4.6	4.7	4.7	4.8
65+	3.0	2.6	2.4	2.6	2.7	2.8	2.8	2.9
School ages								
6-11	---	---	---	---	---	---	---	16.0
12-14	---	---	---	---	---	---	---	7.2
15-17	---	---	---	---	---	---	---	6.4
18-23	---	---	---	---	---	---	---	11.0
Women: 15-49	23.3	23.7	24.0	23.9	23.4	23.1	23.1	23.0
Median age (years)	18.1	18.4	18.5	18.6	18.4	18.0	18.0	18.0
Dependency ratio: Total (/100)								
Aged 0-14	86.8	83.4	81.6	82.6	85.7	87.7	87.7	87.8
Aged 65+	81.2	78.6	77.3	77.9	80.6	82.5	82.4	82.4
Population density(/sq.km.)	5.6	4.8	4.3	4.8	5.1	5.2	5.3	5.4
	13	15	16	18	20	23	25	29

Indicator	1950-55	1955-60	1960-65	1965-70	1970-75	1975-80	1980-85
Average annual change (000)							
Population increase	72	88	102	118	130	151	184
Births	197	218	242	267	293	311	349
Deaths	122	124	128	133	138	141	147
Annual population growth rate (0/0)							
Total	1.87	2.08	2.17	2.25	2.22	2.30	2.49
Urban	3.90	4.11	4.18	4.25	4.21	4.27	4.84
Rural	1.78	1.99	2.06	2.13	2.09	2.16	2.30
Crude birth rate (/1000)	51.4	51.5	51.4	50.7	49.9	47.2	47.1
Crude death rate (/1000)	31.8	29.3	27.3	25.4	23.5	21.4	19.8
Total fertility rate (/woman)	6.85	6.76	6.70	6.69	6.70	6.50	6.50
Gross reproduction rate (/woman)	3.37	3.33	3.30	3.29	3.30	3.20	3.20
Net reproduction rate (/woman)	1.74	1.81	1.88	1.96	2.05	2.07	2.15
Infant mortality rate (/1000 births)	226	212	198	185	173	162	149
Life expectancy (years)							
at birth Males	31.7	33.7	35.7	37.7	39.7	41.6	43.7
at birth Females	34.7	36.7	38.8	40.8	42.8	44.9	46.8
Both sexes	33.2	35.2	37.2	39.2	41.2	43.2	45.2

*** Medium variant ***

Indicator	1990	1995	2000	2005	2010	2015	2020	2025
Population total (000)								
Total	8996	10396	12092	14080	16349	18822	21327	23710
Males	4455	5153	5997	6988	8120	9353	10602	11788
Females	4541	5243	6094	7091	8229	9468	10725	11922
Sex ratio(/100 females)	98.1	98.3	98.4	98.5	98.7	98.8	98.8	98.9
Urban	811	1091	1496	2076	2852	3850	5066	6475
Rural	8185	9305	10596	12003	13497	14972	16261	17235
Per cent urban	9.0	10.5	12.4	14.7	17.4	20.5	23.8	27.3
Functional age groups (0/0)								
Young child: 0-4	18.0	18.2	18.1	17.9	17.4	16.4	14.8	12.9
Child: 5-14	26.0	26.4	26.9	27.2	27.1	27.1	26.6	25.4
Youth: 15-24	19.2	18.8	18.5	18.8	19.3	19.8	20.4	21.0
Elderly: 60+	4.9	4.9	5.0	5.0	5.0	5.0	5.2	5.5
65+	3.0	3.0	3.1	3.1	3.2	3.2	3.3	3.5
School ages								
6-11	16.0	16.3	16.7	16.8	16.8	16.7	16.3	15.4
12-14	6.9	6.9	7.0	7.2	7.3	7.3	7.4	7.4
15-17	6.4	6.2	6.3	6.4	6.6	6.7	6.8	6.9
18-23	11.1	10.9	10.6	10.8	11.1	11.5	11.8	12.3
Women: 15-49	22.9	22.5	22.4	22.5	22.8	23.3	24.1	25.3
Median age (years)	17.9	17.7	17.4	17.4	17.6	18.0	18.9	20.2
Dependency ratio: Total (/100)								
Aged 0-14	88.4	90.9	92.8	93.0	91.4	87.6	80.8	71.8
Aged 65+	82.8	85.2	86.8	87.0	85.3	81.5	74.8	65.8
Population density(/sq.km.)	5.6	5.7	5.9	6.0	6.1	6.1	5.9	6.0
	33	38	44	51	60	69	78	86

*** MEDIUM VARIANT ***

Burkina Faso

Indicator	1985-90	1990-95	1995-00	2000-05	2005-10	2010-15	2015-20	2020-25
Average annual change (000)								
Population increase	224	280	339	398	454	495	501	477
Births	397	455	517	583	647	693	699	671
Deaths	155	165	176	185	194	199	198	195
Net migration	-17	-9	-1	0	0	0	0	0
Annual population growth rate (0/0):								
Total	2.66	2.89	3.02	3.04	2.99	2.82	2.50	2.12
Urban	5.36	5.91	6.32	6.56	6.35	6.00	5.49	4.91
Rural	2.41	2.57	2.60	2.49	2.35	2.07	1.65	1.16
Crude birth rate (/1000)	47.1	47.0	46.0	44.5	42.6	39.4	34.8	29.8
Crude death rate (/1000)	18.4	17.1	15.6	14.1	12.7	11.3	9.9	8.6
Net migration rate (/1000)	-2.1	-1.0	-0.2	0.0	0.0	0.0	0.0	0.0
Total fertility rate (/woman)	6.50	6.50	6.37	6.15	5.77	5.14	4.28	3.43
Gross reproduction rate (/woman)	3.20	3.20	3.14	3.03	2.84	2.53	2.11	1.69
Net reproduction rate (/woman)	2.22	2.30	2.34	2.33	2.25	2.06	1.77	1.46
Infant mortality rate (/1000 births)	138	127	116	106	96	87	77	69
Life expectancy (years):								
Males	45.6	47.6	49.5	51.5	53.4	55.4	57.4	59.4
Females	48.9	50.9	52.9	55.0	57.0	59.0	61.1	63.1
Both sexes	47.2	49.2	51.2	53.2	55.2	57.2	59.2	61.2

*** High variant ***

Indicator	1990	1995	2000	2005	2010	2015	2020	2025
Population (000)								
Total	8996	10396	12125	14193	16637	19497	22777	25882
Males	4455	5153	6014	7045	8265	9692	11331	12879
Females	4541	5243	6111	7148	8372	9804	11447	13003
Functional age groups (0/0)								
Young child: 0-4	18.0	18.2	18.4	18.3	18.1	17.8	17.3	14.7
Child: 5-14	26.0	26.4	26.8	27.2	27.4	27.4	27.3	27.7
Youth: 15-24	19.2	18.8	18.5	18.7	19.0	19.3	19.5	20.2
Elderly: 60+	4.9	4.9	5.0	5.0	5.0	4.8	4.8	5.0
65+	3.0	3.0	3.1	3.1	3.1	3.1	3.1	3.2
Median age (years)	17.9	17.7	17.4	17.2	17.1	17.2	17.5	18.4

Indicator	1985-90	1990-95	1995-00	2000-05	2005-10	2010-15	2015-20	2020-25
Population growth rate(0/0)	2.66	2.89	3.08	3.15	3.18	3.17	3.11	2.56
Crude birth rate (/1000)	47.1	47.0	46.6	45.7	44.6	43.3	41.4	34.3
Crude death rate (/1000)	18.4	17.1	15.7	14.3	12.9	11.6	10.4	8.8
Net migration rate (/1000)	-2.1	-1.0	-0.2	0.0	0.0	0.0	0.0	0.0
Total fertility rate (/woman)	6.50	6.50	6.50	6.39	6.21	5.93	5.52	4.28
Gross reproduction rate (/woman)	3.20	3.20	3.20	3.15	3.06	2.92	2.72	2.11
Net reproduction rate (/woman)	2.22	2.30	2.38	2.42	2.42	2.38	2.28	1.81

*** Low variant ***

Indicator	1990	1995	2000	2005	2010	2015	2020	2025
Population (000)								
Total	8996	10362	11968	13703	15345	16814	18154	19405
Males	4455	5136	5936	6799	7616	8346	9009	9626
Females	4541	5226	6033	6904	7729	8469	9145	9779
Functional age groups (0/0)								
Young child: 0-4	18.0	18.0	17.6	16.5	14.3	12.2	10.7	9.7
Child: 5-14	26.0	26.5	26.9	27.1	26.8	25.2	22.4	19.8
Youth: 15-24	19.2	18.8	18.7	19.4	20.4	21.5	22.1	21.4
Elderly: 60+	4.9	5.0	5.0	5.2	5.4	5.6	6.1	6.7
65+	3.0	3.0	3.1	3.2	3.4	3.6	3.9	4.3
Median age (years)	17.9	17.8	17.7	18.0	19.0	20.5	22.5	24.6

Indicator	1985-90	1990-95	1995-00	2000-05	2005-10	2010-15	2015-20	2020-25
Population growth rate(0/0)	2.66	2.83	2.88	2.71	2.26	1.83	1.53	1.33
Crude birth rate (/1000)	47.1	46.2	44.3	40.7	34.5	28.7	24.6	21.9
Crude death rate (/1000)	18.4	17.0	15.4	13.7	11.9	10.4	9.3	8.6
Net migration rate (/1000)	-2.1	-1.0	-0.2	0.0	0.0	0.0	0.0	0.0
Total fertility rate (/woman)	6.50	6.35	6.05	5.40	4.28	3.27	2.60	2.21
Gross reproduction rate (/woman)	3.20	3.13	2.98	2.66	2.11	1.61	1.28	1.09
Net reproduction rate (/woman)	2.22	2.25	2.22	2.05	1.68	1.32	1.08	0.94

*** Constant fertility variant ***

Indicator	1990	1995	2000	2005	2010	2015	2020	2025
Population (000)								
Total	8996	10396	12125	14226	16780	19900	23731	28440
Males	4455	5153	6014	7062	8336	9895	11810	14166
Females	4541	5243	6111	7164	8443	10005	11921	14274

Indicator	1985-90	1990-95	1995-00	2000-05	2005-10	2010-15	2015-20	2020-25
Population growth rate(0/0)	2.66	2.89	3.08	3.20	3.30	3.41	3.52	3.62
Crude birth rate (/1000)	47.1	47.0	46.6	46.2	46.0	45.9	45.8	45.7
Crude death rate (/1000)	18.4	17.1	15.7	14.4	13.1	11.9	10.7	9.6

Indicator	1950	1955	1960	1965	1970	1975	1980	1985
Population total (000)								
Total	2456	2691	2948	3224	3522	3680	4132	4731
Males	1176	1290	1415	1550	1695	1761	1989	2292
Females	1280	1401	1533	1674	1827	1919	2143	2439
Sex ratio(/100 females)	91.9	92.1	92.3	92.6	92.8	91.8	92.8	94.0
Urban	42	50	60	71	84	118	177	231
Rural	2414	2640	2888	3153	3438	3561	3955	4500
Per cent urban	1.7	1.9	2.0	2.2	2.4	3.2	4.3	4.9
Functional age groups (0/0)								
Young child: 0-4	16.3	18.3	17.9	17.6	17.4	17.5	17.7	18.4
Child: 5-14	24.5	24.5	26.3	27.6	27.3	28.0	26.8	26.0
Youth: 15-24	19.0	18.4	18.3	18.3	19.8	20.9	21.1	20.4
Elderly: 60+	5.2	5.0	5.1	5.2	5.3	5.5	5.3	5.0
65+	3.2	3.1	3.0	3.1	3.2	3.4	3.4	3.3
School ages: 6-11	---	---	---	---	---	---	---	16.0
12-14	---	---	---	---	---	---	---	7.0
15-17	---	---	---	---	---	---	---	6.6
18-23	---	---	---	---	---	---	---	11.9
Women: 15-49	25.2	24.3	23.6	23.1	23.3	23.1	23.6	23.7
Median age (years)	19.5	18.6	17.9	17.4	17.3	17.0	17.4	17.6
Dependency ratio: Total	79.0	85.0	89.3	93.5	92.0	95.6	91.8	91.2
(/100) Aged 0-14	73.2	79.3	83.6	87.4	85.8	89.0	85.4	85.0
Aged 65+	5.8	5.8	5.7	6.1	6.2	6.6	6.5	6.2
Population density(/sq.km.)	88	97	106	116	127	132	148	170

Indicator	1950-55	1955-60	1960-65	1965-70	1970-75	1975-80	1980-85
Average annual change (000)							
Population increase	47	51	55	60	32	90	120
Births	126	132	140	150	159	177	209
Deaths	65	67	68	71	76	79	86
Annual population growth rate (0/0): Total	1.82	1.83	1.79	1.77	0.88	2.32	2.71
Urban	3.44	3.44	3.40	3.37	6.91	8.09	5.24
Rural	1.79	1.80	1.75	1.73	0.71	2.09	2.58
Crude birth rate (/1000)	48.8	46.9	45.4	44.6	44.2	45.3	47.1
Crude death rate (/1000)	25.2	23.7	22.1	21.0	21.0	20.4	19.4
Total fertility rate (/woman)	6.79	6.79	6.79	6.79	6.79	6.79	6.79
Gross reproduction rate (/woman)	3.35	3.35	3.35	3.35	3.35	3.35	3.35
Net reproduction rate (/woman)	1.96	2.02	2.08	2.13	2.13	2.17	2.23
Infant mortality rate (/1000 births)	166	157	149	143	143	137	129
Life expectancy at birth: Males	37.5	39.0	40.4	41.4	41.4	42.4	43.9
Females	40.6	42.1	43.6	44.6	44.6	45.6	47.1
(years): Both sexes	39.1	40.5	42.0	43.0	43.0	44.0	45.5

*** Medium variant ***

Indicator	1990	1995	2000	2005	2010	2015	2020	2025
Population total (000)								
Total	5472	6362	7358	8469	9657	10841	11950	12976
Males	2666	3115	3617	4176	4772	5365	5919	6431
Females	2806	3247	3742	4294	4885	5476	6031	6546
Sex ratio(/100 females)	95.0	95.9	96.7	97.2	97.7	98.0	98.1	98.2
Urban	303	405	546	741	1006	1355	1780	2286
Rural	5169	5957	6813	7729	8651	9486	10170	10691
Per cent urban	5.5	6.4	7.4	8.7	10.4	12.5	14.9	17.6
Functional age groups (0/0)								
Young child: 0-4	18.8	18.8	17.8	17.0	15.9	14.3	12.5	11.0
Child: 5-14	26.5	27.4	28.0	27.6	26.8	26.0	24.7	22.6
Youth: 15-24	19.1	18.3	18.8	19.7	20.5	20.9	21.1	21.2
Elderly: 60+	4.7	4.3	4.1	4.0	4.1	4.7	5.5	6.3
65+	3.1	2.8	2.7	2.6	2.6	2.7	3.3	3.9
School ages: 6-11	16.5	17.0	17.4	17.0	16.5	15.9	14.9	13.5
12-14	6.8	7.1	7.3	7.6	7.4	7.3	7.2	6.8
15-17	6.2	6.2	6.5	6.8	6.9	6.8	6.8	6.7
18-23	11.2	10.6	10.7	11.3	11.9	12.2	12.3	12.5
Women: 15-49	23.4	23.1	23.2	23.5	24.0	24.7	25.8	27.1
Median age (years)	17.3	16.9	17.0	17.5	18.3	19.4	20.9	22.6
Dependency ratio: Total	93.8	95.9	94.0	89.3	82.7	75.5	67.9	60.1
(/100) Aged 0-14	87.9	90.4	88.9	84.4	78.0	70.7	62.4	53.8
Aged 65+	5.9	5.6	5.2	4.8	4.7	4.8	5.5	6.3
Population density(/sq.km.)	197	229	264	304	347	389	429	466

*** MEDIUM VARIANT ***

Burundi

Indicator	1985-90	1990-95	1995-00	2000-05	2005-10	2010-15	2015-20	2020-25
Average annual change (000)								
Population increase	148	178	199	222	237	237	222	205
Births	243	277	300	324	341	341	325	308
Deaths	92	97	100	102	104	104	103	103
Net migration	-2	-1	0	0	0	0	0	0
Annual population growth rate (0/0):								
Total	2.91	3.01	2.91	2.81	2.62	2.31	1.95	1.65
Urban	5.43	5.82	5.97	6.11	6.12	5.97	5.46	5.00
Rural	2.77	2.84	2.68	2.52	2.25	1.84	1.39	1.00
Crude birth rate (/1000)	47.6	46.8	43.8	41.0	37.7	33.3	28.5	24.7
Crude death rate (/1000)	17.9	16.3	14.5	12.9	11.5	10.1	9.0	8.3
Net migration rate (/1000)	-0.6	-0.3	-0.2	0.0	0.0	0.0	0.0	0.0
Total fertility rate (/woman)	6.79	6.79	6.45	6.00	5.27	4.32	3.43	2.80
Gross reproduction rate (/woman)	3.35	3.35	3.18	2.96	2.60	2.13	1.69	1.38
Net reproduction rate (/woman)	2.31	2.40	2.36	2.27	2.06	1.75	1.43	1.20
Infant mortality rate (/1000 births)	119	110	100	92	83	75	67	59
Life expectancy (years):								
at birth Males	45.9	47.8	49.8	51.8	53.7	55.7	57.7	59.7
at birth Females	49.2	51.2	53.3	55.3	57.3	59.4	61.4	63.4
Both sexes	47.5	49.5	51.5	53.5	55.5	57.5	59.5	61.5

*** High variant ***

Indicator	1990	1995	2000	2005	2010	2015	2020	2025
Population (000)								
Total	5472	6362	7414	8599	9972	11535	13248	14968
Males	2666	3115	3645	4241	4930	5714	6572	7432
Females	2806	3247	3769	4359	5042	5821	6676	7536
Functional age groups (0/0)								
Young child:0-4	18.8	18.8	18.5	17.6	17.3	16.8	16.0	14.4
Child:5-14	26.5	27.4	27.7	27.8	27.3	26.7	26.4	26.1
Youth:15-24	19.1	18.3	18.6	19.4	19.9	20.1	19.9	20.0
Elderly:60+	4.7	4.3	4.0	3.9	4.0	4.4	5.0	5.5
65+	3.1	2.8	2.8	2.5	2.5	2.6	3.0	3.4
Median age (years)	17.3	16.9	16.8	17.1	17.5	18.0	18.6	19.4

Indicator	1985-90	1990-95	1995-00	2000-05	2005-10	2010-15	2015-20	2020-25
Population growth rate(0/0)	2.91	3.01	3.06	2.97	2.96	2.91	2.77	2.44
Crude birth rate (/1000)	47.6	46.8	45.4	42.7	41.3	39.7	37.1	32.8
Crude death rate (/1000)	17.9	16.3	14.7	13.1	11.7	10.6	9.5	8.4
Net migration rate (/1000)	-0.6	-0.3	-0.2	0.0	0.0	0.0	0.0	0.0
Total fertility rate (/woman)	6.79	6.79	6.79	6.41	6.11	5.66	5.07	4.26
Gross reproduction rate (/woman)	3.35	3.35	3.35	3.16	3.01	2.79	2.50	2.10
Net reproduction rate (/woman)	2.31	2.40	2.48	2.42	2.38	2.27	2.09	1.81

*** Low variant ***

Indicator	1990	1995	2000	2005	2010	2015	2020	2025
Population (000)								
Total	5472	6340	7243	8151	9108	9987	10742	11422
Males	2666	3104	3559	4016	4496	4936	5313	5650
Females	2806	3236	3684	4136	4612	5051	5430	5771
Functional age groups (0/0)								
Young child:0-4	18.8	18.5	16.8	15.1	14.2	12.3	10.4	9.3
Child:5-14	26.5	27.5	28.1	27.4	25.3	24.0	22.4	19.8
Youth:15-24	19.1	18.4	19.1	20.5	21.5	21.6	20.8	20.4
Elderly:60+	4.7	4.3	4.1	4.1	4.3	5.1	6.1	7.1
65+	3.1	2.8	2.7	2.7	2.7	3.0	3.7	4.5
Median age (years)	17.3	17.0	17.4	18.3	19.5	21.2	23.2	25.3

Indicator	1985-90	1990-95	1995-00	2000-05	2005-10	2010-15	2015-20	2020-25
Population growth rate(0/0)	2.91	2.95	2.66	2.36	2.22	1.84	1.46	1.23
Crude birth rate (/1000)	47.6	46.0	41.0	36.1	33.3	28.3	23.5	20.6
Crude death rate (/1000)	17.9	16.2	14.3	12.4	11.1	9.9	9.0	8.4
Net migration rate (/1000)	-0.6	-0.3	-0.2	0.0	0.0	0.0	0.0	0.0
Total fertility rate (/woman)	6.79	6.63	5.88	4.97	4.30	3.35	2.60	2.21
Gross reproduction rate (/woman)	3.35	3.27	2.90	2.45	2.12	1.65	1.28	1.09
Net reproduction rate (/woman)	2.31	2.34	2.16	1.89	1.69	1.36	1.08	0.95

*** Constant fertility variant ***

Indicator	1990	1995	2000	2005	2010	2015	2020	2025
Population (000)								
Total	5472	6362	7414	8670	10186	12033	14281	17008
Males	2666	3115	3645	4276	5038	5964	7092	8459
Females	2806	3247	3769	4394	5148	6069	7190	8549

Indicator	1985-90	1990-95	1995-00	2000-05	2005-10	2010-15	2015-20	2020-25
Population growth rate(0/0)	2.91	3.01	3.06	3.13	3.22	3.33	3.43	3.49
Crude birth rate (/1000)	47.6	46.8	45.4	44.5	44.2	44.1	44.0	43.8
Crude death rate (/1000)	17.9	16.3	14.7	13.3	12.0	10.9	9.9	8.9

Cambodia

*** ESTIMATES ***

Indicator	1950	1955	1960	1965	1970	1975	1980	1985
Population total (000)								
Total	4346	4840	5433	6141	6938	7098	6400	7284
Males	2173	2420	2717	3072	3473	3552	3177	3622
Females	2173	2420	2716	3069	3465	3545	3223	3662
Sex ratio(/100 females)	100.0	100.0	100.0	100.1	100.2	100.2	98.6	98.9
Urban	443	496	559	665	812	731	659	787
Rural	3903	4344	4874	5476	6126	6367	5741	6498
Per cent urban	10.2	10.2	10.3	10.8	11.7	10.3	10.3	10.8
Functional age groups (0/0)								
Young child: 0-4	16.7	16.7	16.9	17.1	17.2	14.5	5.6	17.3
Child: 5-14	25.5	25.6	25.6	25.7	26.0	27.1	27.3	15.3
Youth: 15-24	19.4	19.4	19.2	19.1	18.9	19.7	24.5	23.7
Elderly: 60+	4.5	4.5	4.5	4.6	4.6	4.7	4.3	4.6
65+	2.7	2.7	2.7	2.7	2.8	2.8	2.5	2.6
School ages: 6-11	---	---	---	---	---	---	---	7.0
12-14	---	---	---	---	---	---	---	7.2
15-17	---	---	---	---	---	---	---	7.7
18-23	---	---	---	---	---	---	---	13.9
Women: 15-49	23.7	23.7	23.6	23.4	23.2	23.9	28.3	28.3
Median age (years)	18.7	18.7	18.6	18.5	18.3	18.9	21.8	22.2
Dependency ratio: Total	81.6	81.7	82.5	83.7	85.3	79.8	54.9	54.3
(/100) Aged 0-14	76.7	76.8	77.5	78.7	80.1	74.7	51.0	50.2
Aged 65+	4.9	4.9	4.9	5.0	5.2	5.1	3.9	4.1
Population density(/sq.km.)	24	27	30	34	38	39	35	40

Indicator	1950-55	1955-60	1960-65	1965-70	1970-75	1975-80	1980-85
Average annual change (000)							
Population increase	99	119	142	159	32	-139	177
Births	208	232	260	287	280	202	311
Deaths	109	113	118	127	158	270	134
Annual population growth rate (0/0): Total	2.15	2.31	2.45	2.44	0.46	-2.07	2.59
Urban	2.24	2.40	3.48	3.98	-2.09	-2.07	3.54
Rural	2.14	2.30	2.33	2.24	0.77	-2.07	2.48
Crude birth rate (/1000)	45.4	45.2	44.9	43.9	39.9	30.0	45.5
Crude death rate (/1000)	23.8	22.1	20.4	19.4	22.5	40.0	19.7
Total fertility rate (/woman)	6.29	6.29	6.29	6.22	5.53	4.10	5.12
Gross reproduction rate (/woman)	3.07	3.07	3.07	3.03	2.70	2.00	2.50
Net reproduction rate (/woman)	1.85	1.93	2.01	2.08	1.68	0.96	1.65
Infant mortality rate (/1000 births)	165	152	140	130	181	263	160
Life expectancy (years): Males at birth	38.1	40.0	42.0	44.0	39.0	30.0	42.0
Females	40.8	42.8	44.9	46.9	41.7	32.5	44.9
Both sexes	39.4	41.4	43.4	45.4	40.3	31.2	43.5

*** Medium variant ***

Indicator	1990	1995	2000	2005	2010	2015	2020	2025
Population total (000)								
Total	8246	9205	10046	10784	11539	12405	13266	13989
Males	4108	4593	5019	5391	5770	6205	6635	6994
Females	4138	4611	5027	5394	5769	6201	6631	6994
Sex ratio(/100 females)	99.3	99.6	99.8	100.0	100.0	100.1	100.1	100.0
Urban	959	1183	1460	1811	2276	2849	3511	4223
Rural	7287	8022	8586	8974	9263	9557	9755	9766
Per cent urban	11.6	12.9	14.5	16.8	19.7	23.0	26.5	30.2
Functional age groups (0/0)								
Young child: 0-4	16.5	15.0	12.7	10.9	10.5	10.9	10.4	9.1
Child: 5-14	18.4	26.8	25.9	23.5	20.5	18.7	18.9	19.1
Youth: 15-24	20.2	11.6	14.6	22.2	22.0	20.0	17.5	16.4
Elderly: 60+	4.9	5.2	5.5	5.9	6.9	8.2	9.5	10.7
65+	2.9	3.2	3.5	3.7	4.0	4.8	5.8	6.8
School ages: 6-11	12.9	17.0	15.7	14.0	12.1	11.2	11.6	11.6
12-14	1.8	7.0	7.6	7.3	6.4	5.5	5.2	5.6
15-17	5.0	2.2	7.7	7.0	6.7	5.7	5.1	5.1
18-23	13.1	7.5	6.2	13.7	13.1	12.2	10.6	9.6
Women: 15-49	27.0	23.5	24.5	25.5	26.3	26.2	25.4	25.6
Median age (years)	22.7	22.9	20.0	21.8	23.6	25.2	26.7	28.2
Dependency ratio: Total	60.7	81.6	72.4	61.8	54.0	52.4	53.9	53.9
(/100) Aged 0-14	56.0	75.8	66.5	55.7	47.7	45.1	45.0	43.4
Aged 65+	4.7	5.8	6.0	6.0	6.2	7.3	8.9	10.5
Population density(/sq.km.)	46	51	55	60	64	69	73	77

Indicator	1985-90	1990-95	1995-00	2000-05	2005-10	2010-15	2015-20	2020-25
Average annual change (000)								
Population increase.....	192	192	168	148	151	173	172	144
Births.....	321	319	289	263	266	292	294	269
Deaths.....	129	127	121	116	115	119	122	125
Net migration.....	0	0	0	0	0	0	0	0
Annual population Total.....	2.48	2.20	1.75	1.42	1.35	1.45	1.34	1.06
growth rate (0/0): Urban.....	3.96	4.19	4.22	4.30	4.58	4.48	4.18	3.69
Rural.....	2.29	1.92	1.36	0.88	0.63	0.62	0.41	0.02
Crude birth rate (/1000).....	41.4	36.5	30.0	25.3	23.9	24.4	22.9	19.8
Crude death rate (/1000).....	16.6	14.6	12.5	11.1	10.3	10.0	9.5	9.2
Net migration rate (/1000).....	0.0	0.0	0.0	0.0	0.0	0.0	0.0	0.0
Total fertility rate (/woman).....	4.71	4.41	4.10	3.79	3.38	2.99	2.58	2.30
Gross reproduction rate (/woman).....	2.30	2.15	2.00	1.85	1.65	1.46	1.26	1.12
Net reproduction rate (/woman).....	1.66	1.61	1.56	1.50	1.39	1.26	1.12	1.02
Infant mortality rate (/1000 births)	130	116	102	90	77	66	55	45
Life expectancy Males.....	47.0	49.5	51.9	54.3	56.6	58.7	60.7	62.6
at birth Females.....	49.9	52.4	55.0	57.6	60.1	62.3	64.4	66.5
(years): Both sexes.....	48.5	51.0	53.5	55.9	58.3	60.5	62.6	64.5

*** High variant ***

Indicator	1990	1995	2000	2005	2010	2015	2020	2025
Population Total.....	8366	9536	10553	11493	12526	13776	15154	16453
(000) Males.....	4169	4761	5276	5750	6270	6900	7593	8244
Females.....	4197	4775	5277	5743	6255	6876	7561	8209
Functional Young child:0-4.....	17.7	16.7	13.8	12.1	12.0	12.7	12.6	11.3
age Child:5-14.....	18.1	27.1	27.7	25.4	22.0	20.4	21.0	21.8
groups Youth:15-24.....	19.9	11.2	13.9	21.8	22.7	20.8	17.8	16.8
(0/0) Elderly:60+.....	4.9	5.1	5.3	5.6	6.4	7.4	8.3	9.1
65+.....	2.9	3.1	3.3	3.5	3.7	4.3	5.1	5.8
Median age (years).....	22.3	21.8	18.9	20.3	21.9	23.2	24.2	25.0

Indicator	1985-90	1990-95	1995-00	2000-05	2005-10	2010-15	2015-20	2020-25
Population growth rate(0/0).....	2.77	2.62	2.03	1.71	1.72	1.90	1.91	1.64
Crude birth rate (/1000).....	44.7	41.2	33.0	28.2	27.5	28.8	28.3	25.0
Crude death rate (/1000).....	17.1	15.1	12.7	11.1	10.3	9.8	9.2	8.6
Net migration rate (/1000).....	0.0	0.0	0.0	0.0	0.0	0.0	0.0	0.0
Total fertility rate (/woman).....	5.12	5.12	4.71	4.41	4.10	3.79	3.38	2.99
Gross reproduction rate (/woman).....	2.50	2.50	2.30	2.15	2.00	1.85	1.65	1.46
Net reproduction rate (/woman).....	1.80	1.88	1.80	1.74	1.68	1.60	1.46	1.32

*** Low variant ***

Indicator	1990	1995	2000	2005	2010	2015	2020	2025
Population Total.....	8156	9026	9780	10385	10995	11674	12335	12858
(000) Males.....	4063	4503	4884	5188	5494	5834	6163	6421
Females.....	4094	4523	4896	5196	5501	5840	6172	6437
Functional Young child:0-4.....	15.6	14.2	12.1	10.0	9.7	9.9	9.4	8.3
age Child:5-14.....	18.6	26.4	24.8	22.7	19.5	17.5	17.5	17.7
groups Youth:15-24.....	20.4	11.8	15.0	22.3	21.5	19.8	17.0	15.6
(0/0) Elderly:60+.....	5.0	5.3	5.7	6.2	7.3	8.7	10.2	11.7
65+.....	2.9	3.2	3.6	3.9	4.2	5.1	6.2	7.4
Median age (years).....	22.9	23.5	22.1	22.7	24.7	26.5	28.1	29.9

Indicator	1985-90	1990-95	1995-00	2000-05	2005-10	2010-15	2015-20	2020-25
Population growth rate(0/0).....	2.26	2.03	1.61	1.20	1.14	1.20	1.10	0.83
Crude birth rate (/1000).....	38.9	34.6	28.5	23.0	21.8	22.1	20.8	17.9
Crude death rate (/1000).....	16.3	14.3	12.4	11.1	10.4	10.1	9.8	9.6
Net migration rate (/1000).....	0.0	0.0	0.0	0.0	0.0	0.0	0.0	0.0
Total fertility rate (/woman).....	4.41	4.10	3.79	3.38	2.99	2.58	2.30	2.07
Gross reproduction rate (/woman).....	2.15	2.00	1.85	1.65	1.46	1.26	1.12	1.01
Net reproduction rate (/woman).....	1.55	1.50	1.45	1.34	1.23	1.09	1.00	0.92

*** Constant fertility variant ***

Indicator	1990	1995	2000	2005	2010	2015	2020	2025
Population Total.....	8366	9536	10677	11856	13298	15152	17444	20110
(000) Males.....	4169	4761	5339	5935	6662	7598	8756	10102
Females.....	4197	4775	5338	5922	6636	7553	8688	10008

Indicator	1985-90	1990-95	1995-00	2000-05	2005-10	2010-15	2015-20	2020-25
Population growth rate(0/0).....	2.77	2.62	2.26	2.09	2.29	2.61	2.82	2.84
Crude birth rate (/1000).....	44.7	41.2	35.6	32.4	33.5	36.0	37.3	36.8
Crude death rate (/1000).....	17.1	15.1	13.0	11.5	10.6	9.9	9.2	8.4

Indicator	1950	1955	1960	1965	1970	1975	1980	1985
Population total (000)								
Total	4467	4843	5297	5874	6610	7520	8653	10051
Males	2189	2374	2598	2885	3251	3705	4272	4972
Females	2277	2469	2699	2990	3359	3815	4381	5079
Sex ratio(/100 females)	96.1	96.2	96.3	96.5	96.8	97.1	97.5	97.9
Urban	437	565	735	963	1342	2021	2740	3649
Rural	4030	4278	4562	4911	5268	5499	5913	6401
Per cent urban	9.8	11.7	13.9	16.4	20.3	26.9	31.7	36.3
Functional age groups (0/0)								
Young child: 0-4	15.8	16.0	16.2	16.9	17.6	18.0	18.4	18.7
Child: 5-14	23.8	23.8	23.9	24.1	24.6	25.6	26.3	26.9
Youth: 15-24	18.7	18.6	18.5	18.2	17.9	17.7	17.8	18.2
Elderly: 60+	5.7	5.7	5.7	5.7	5.7	5.7	5.6	5.5
65+	3.5	3.4	3.5	3.5	3.5	3.5	3.5	3.5
School ages: 6-11	---	---	---	---	---	---	---	16.7
12-14	---	---	---	---	---	---	---	7.0
15-17	---	---	---	---	---	---	---	6.2
18-23	---	---	---	---	---	---	---	10.4
Women: 15-49	24.5	24.4	24.3	23.9	23.3	22.7	22.2	21.9
Median age (years)	20.3	20.2	20.0	19.7	19.1	18.4	17.7	17.2
Dependency ratio: Total	75.8	76.2	77.2	80.0	84.1	88.9	93.0	96.3
(/100)	69.7	70.1	71.1	73.7	77.7	82.2	86.2	89.5
Aged 0-14	6.1	6.1	6.2	6.3	6.5	6.7	6.8	6.8
Aged 65+	9	10	11	12	14	16	18	21
Population density(/sq.km.)	9	10	11	12	14	16	18	21

Indicator	1950-55	1955-60	1960-65	1965-70	1970-75	1975-80	1980-85
Average annual change (000)							
Population increase	75	91	116	147	182	227	280
Births	202	219	249	285	325	375	434
Deaths	127	129	134	138	143	148	155
Annual population growth rate (0/0):	1.62	1.79	2.07	2.36	2.58	2.81	3.00
Urban	5.15	5.24	5.43	6.63	8.19	6.09	5.73
Rural	1.20	1.29	1.47	1.40	0.86	1.45	1.59
Crude birth rate (/1000)	43.5	43.3	44.6	45.6	46.0	46.4	46.5
Crude death rate (/1000)	27.3	25.4	23.9	22.1	20.2	18.4	16.6
Total fertility rate (/woman)	5.68	5.68	5.93	6.19	6.39	6.60	6.70
Gross reproduction rate (/woman)	2.80	2.80	2.92	3.05	3.15	3.25	3.30
Net reproduction rate (/woman)	1.57	1.64	1.78	1.96	2.12	2.28	2.42
Infant mortality rate (/1000 births)	190	172	154	136	119	111	103
Life expectancy (years):	34.5	36.5	38.5	41.0	43.5	46.0	48.5
at birth Males	37.5	39.5	41.5	44.0	46.5	49.0	51.5
Females	36.0	38.0	40.0	42.5	45.0	47.5	50.0
Both sexes							

*** Medium variant ***

Indicator	1990	1995	2000	2005	2010	2015	2020	2025
Population total (000)								
Total	11833	14037	16701	19897	23665	27893	32264	36547
Males	5866	6972	8311	9918	11814	13940	16139	18291
Females	5967	7064	8390	9979	11851	13952	16125	18256
Sex ratio(/100 females)	98.3	98.7	99.1	99.4	99.7	99.9	100.1	100.2
Urban	4878	6470	8476	10952	13930	17336	21045	24883
Rural	6955	7567	8225	8945	9735	10557	11220	11664
Per cent urban	41.2	46.1	50.8	55.0	58.9	62.2	65.2	68.1
Functional age groups (0/0)								
Young child: 0-4	19.3	19.5	19.3	19.0	18.5	17.5	15.6	13.6
Child: 5-14	27.3	27.9	28.6	28.7	28.7	28.5	28.1	26.7
Youth: 15-24	18.4	18.5	18.7	19.1	19.7	20.1	20.7	21.5
Elderly: 60+	5.3	5.1	4.9	4.8	4.6	4.6	4.6	4.9
65+	3.4	3.3	3.2	3.1	3.0	3.0	3.1	3.2
School ages: 6-11	16.9	17.4	17.8	17.8	17.8	17.7	17.3	16.3
12-14	7.1	7.1	7.4	7.5	7.5	7.6	7.7	7.7
15-17	6.3	6.3	6.4	6.7	6.8	6.8	7.0	7.2
18-23	10.6	10.6	10.7	10.9	11.3	11.6	11.9	12.5
Women: 15-49	21.6	21.4	21.3	21.6	22.0	22.5	23.5	24.9
Median age (years)	16.7	16.3	16.0	16.0	16.3	16.8	17.8	19.2
Dependency ratio: Total	100.0	103.0	104.6	103.6	100.9	96.1	87.9	76.9
(/100)	93.2	96.3	98.0	97.3	94.8	90.2	82.1	71.3
Aged 0-14	6.8	6.7	6.5	6.3	6.1	5.9	5.7	5.7
Aged 65+	25	30	35	42	50	59	68	77
Population density(/sq.km.)	25	30	35	42	50	59	68	77

*** MEDIUM VARIANT ***

Cameroon

Indicator	1985-90	1990-95	1995-00	2000-05	2005-10	2010-15	2015-20	2020-25
Average annual change (000)								
Population increase.....	357	441	533	639	754	845	874	857
Births.....	520	612	711	823	940	1031	1053	1025
Deaths.....	163	171	178	183	186	185	179	169
Net migration.....	0	0	0	0	0	0	0	0
Annual population Total.....	3.27	3.42	3.48	3.50	3.47	3.29	2.91	2.49
growth rate (0/0): Urban.....	5.80	5.65	5.40	5.13	4.81	4.37	3.88	3.35
Rural.....	1.66	1.68	1.67	1.68	1.69	1.62	1.22	0.78
Crude birth rate (/1000).....	47.5	47.3	46.3	44.9	43.2	40.0	35.0	29.8
Crude death rate (/1000).....	14.9	13.3	11.6	10.0	8.6	7.2	5.9	4.9
Net migration rate (/1000).....	0.0	0.0	0.0	0.0	0.0	0.0	0.0	0.0
Total fertility rate (/woman).....	6.90	6.90	6.70	6.39	5.95	5.26	4.32	3.43
Gross reproduction rate (/woman).....	3.40	3.40	3.30	3.15	2.93	2.59	2.13	1.69
Net reproduction rate (/woman).....	2.59	2.69	2.70	2.66	2.55	2.32	1.96	1.59
Infant mortality rate (/1000 births)	94	86	77	69	62	54	47	40
Life expectancy Males.....	51.0	53.5	56.0	58.5	61.0	63.5	66.0	68.5
at birth Females.....	54.0	56.5	59.0	61.5	64.0	66.5	69.0	71.5
(years): Both sexes.....	52.5	55.0	57.5	60.0	62.5	65.0	67.5	70.0

*** High variant ***

Indicator	1990	1995	2000	2005	2010	2015	2020	2025
Population Total.....	11867	14109	16848	20191	24255	29173	34940	41451
(000) Males.....	5883	7009	8385	10066	12111	14587	17491	20770
Females.....	5984	7100	8463	10124	12144	14586	17449	20682
Functional age groups (0/0)								
Young child:0-4.....	19.6	19.7	19.6	19.5	19.3	19.1	18.4	17.4
Child:5-14.....	27.2	28.0	28.8	28.9	28.9	28.8	28.8	28.6
Youth:15-24.....	18.3	18.4	18.5	19.0	19.5	19.6	19.7	20.0
Elderly:60+.....	5.3	5.1	4.9	4.7	4.5	4.4	4.3	4.3
65+.....	3.4	3.3	3.2	3.1	3.0	2.9	2.8	2.8
Median age (years).....	16.6	16.1	15.8	15.8	15.8	16.0	16.3	16.8

Indicator	1985-90	1990-95	1995-00	2000-05	2005-10	2010-15	2015-20	2020-25
Population growth rate(0/0).....	3.32	3.46	3.55	3.62	3.67	3.69	3.61	3.42
Crude birth rate (/1000).....	48.1	47.8	47.0	46.2	45.2	44.1	42.0	39.0
Crude death rate (/1000).....	15.0	13.3	11.6	10.1	8.6	7.3	6.1	4.9
Net migration rate (/1000).....	0.0	0.0	0.0	0.0	0.0	0.0	0.0	0.0
Total fertility rate (/woman).....	7.00	7.00	6.90	6.70	6.41	6.11	5.66	5.07
Gross reproduction rate (/woman).....	3.45	3.45	3.40	3.30	3.16	3.01	2.79	2.50
Net reproduction rate (/woman).....	2.63	2.72	2.78	2.78	2.75	2.69	2.56	2.35

*** Low variant ***

Indicator	1990	1995	2000	2005	2010	2015	2020	2025
Population Total.....	11800	13932	16410	19172	21874	24404	26813	29163
(000) Males.....	5849	6920	8164	9552	10910	12179	13386	14562
Females.....	5951	7012	8245	9619	10964	12225	13427	14601
Functional age groups (0/0)								
Young child:0-4.....	19.1	19.1	18.5	17.5	15.1	12.9	11.3	10.2
Child:5-14.....	27.3	27.9	28.5	28.5	28.2	26.5	23.6	20.9
Youth:15-24.....	18.4	18.6	19.0	19.7	20.8	21.9	22.6	21.9
Elderly:60+.....	5.3	5.2	5.0	4.9	5.0	5.2	5.6	6.1
65+.....	3.4	3.3	3.3	3.2	3.3	3.4	3.7	4.0
Median age (years).....	16.8	16.4	16.4	16.9	17.9	19.5	21.5	23.6

Indicator	1985-90	1990-95	1995-00	2000-05	2005-10	2010-15	2015-20	2020-25
Population growth rate(0/0).....	3.21	3.32	3.27	3.11	2.64	2.19	1.88	1.68
Crude birth rate (/1000).....	46.9	46.3	44.1	40.8	34.5	28.8	24.8	22.1
Crude death rate (/1000).....	14.9	13.2	11.4	9.8	8.2	6.9	6.0	5.3
Net migration rate (/1000).....	0.0	0.0	0.0	0.0	0.0	0.0	0.0	0.0
Total fertility rate (/woman).....	6.80	6.70	6.23	5.52	4.30	3.27	2.60	2.21
Gross reproduction rate (/woman).....	3.35	3.30	3.07	2.72	2.12	1.61	1.28	1.09
Net reproduction rate (/woman).....	2.55	2.61	2.51	2.30	1.85	1.45	1.18	1.03

*** Constant fertility variant ***

Indicator	1990	1995	2000	2005	2010	2015	2020	2025
Population Total.....	11766	13892	16540	19842	23962	29108	35551	43642
(000) Males.....	5832	6900	8230	9891	11964	14555	17801	21880
Females.....	5934	6992	8310	9951	11998	14552	17750	21762

Indicator	1985-90	1990-95	1995-00	2000-05	2005-10	2010-15	2015-20	2020-25
Population growth rate(0/0).....	3.15	3.32	3.49	3.64	3.77	3.89	4.00	4.10
Crude birth rate (/1000).....	46.3	46.3	46.4	46.5	46.4	46.2	46.1	45.9
Crude death rate (/1000).....	14.8	13.2	11.6	10.1	8.7	7.4	6.2	5.1

Canada

*** ESTIMATES ***

Indicator	1950	1955	1960	1965	1970	1975	1980	1985
Population total (000)								
Total	13737	15736	17909	19678	21324	22727	24043	25379
Males	6969	7978	9076	9896	10685	11329	11929	12578
Females	6768	7758	8833	9782	10639	11398	12113	12801
Sex ratio(/100 females)	103.0	102.8	102.8	101.2	100.4	99.4	98.5	98.3
Urban	8356	10224	12340	14344	16133	17184	18191	19378
Rural	5381	5512	5569	5334	5191	5543	5851	6001
Per cent urban	60.8	65.0	68.9	72.9	75.7	75.6	75.7	76.4
Functional age groups (0/0)								
Young child: 0-4	11.9	12.4	12.5	11.5	8.7	7.7	7.4	7.4
Child: 5-14	17.8	19.7	21.1	21.9	21.5	18.7	15.6	14.1
Youth: 15-24	15.9	14.4	14.6	16.0	18.4	19.3	19.4	16.8
Elderly: 60+	11.3	11.1	10.7	10.9	11.4	12.5	13.4	14.8
65+	7.7	7.7	7.5	7.7	7.9	8.5	9.5	10.4
School ages: 6-11	---	---	---	---	---	---	---	8.4
12-14	---	---	---	---	---	---	---	4.2
15-17	---	---	---	---	---	---	---	4.4
18-23	---	---	---	---	---	---	---	10.5
Women: 15-49	24.9	23.9	23.3	23.3	24.4	25.5	26.6	26.9
Median age (years)	27.7	27.3	26.4	25.5	26.0	27.5	29.3	31.4
Dependency ratio: Total	59.6	66.2	69.6	69.6	61.4	53.8	48.1	46.9
(/100)								
Aged 0-14	47.4	53.4	56.9	56.6	48.7	40.7	34.0	31.6
Aged 65+	12.2	12.9	12.7	13.0	12.7	13.1	14.1	15.3
Population density(/sq. km.)	1	2	2	2	2	2	2	3

Indicator	1950-55	1955-60	1960-65	1965-70	1970-75	1975-80	1980-85
Average annual change (000)							
Population increase	400	435	354	329	281	263	267
Births	409	466	463	378	353	363	374
Deaths	129	136	145	153	162	169	175
Annual population growth rate (0/0): Total	2.72	2.59	1.88	1.61	1.27	1.13	1.08
Urban	4.04	3.76	3.01	2.35	1.26	1.14	1.26
Rural	0.48	0.21	-0.86	-0.54	1.31	1.08	0.51
Crude birth rate (/1000)	27.8	27.7	24.6	18.4	16.0	15.5	15.2
Crude death rate (/1000)	8.7	8.1	7.7	7.5	7.4	7.2	7.1
Total fertility rate (/woman)	3.70	3.90	3.61	2.51	1.97	1.77	1.66
Gross reproduction rate (/woman)	1.80	1.90	1.75	1.22	0.96	0.86	0.81
Net reproduction rate (/woman)	1.70	1.81	1.69	1.18	1.12	0.90	0.79
Infant mortality rate (/1000 births)	36	30	26	21	16	12	9
Life expectancy (years): Males	66.8	67.9	68.5	68.9	69.7	70.5	72.4
at birth Females	71.6	73.4	74.6	75.3	76.8	78.1	79.6
(years): Both sexes	69.1	70.5	71.4	72.0	73.1	74.2	75.9

*** Medium variant ***

Indicator	1990	1995	2000	2005	2010	2015	2020	2025
Population total (000)								
Total	26521	27557	28488	29332	30149	30885	31491	31923
Males	13130	13635	14095	14512	14912	15263	15547	15741
Females	13391	13922	14394	14820	15238	15622	15945	16182
Sex ratio(/100 females)	98.1	97.9	97.9	97.9	97.9	97.7	97.5	97.3
Urban	20458	21533	22597	23655	24745	25809	26745	27509
Rural	6063	6025	5892	5677	5404	5076	4746	4413
Per cent urban	77.1	78.1	79.3	80.6	82.1	83.6	84.9	86.2
Functional age groups (0/0)								
Young child: 0-4	6.9	6.3	5.9	5.7	5.8	5.6	5.4	5.3
Child: 5-14	14.0	13.7	12.8	12.0	11.5	11.4	11.3	11.1
Youth: 15-24	14.1	13.3	13.5	13.3	12.5	11.8	11.4	11.4
Elderly: 60+	15.7	16.3	17.0	18.3	20.6	23.1	25.9	28.4
65+	11.4	12.2	12.7	13.2	14.4	16.5	18.8	21.2
School ages: 6-11	8.5	8.2	7.6	7.1	6.8	6.8	6.8	6.6
12-14	4.1	4.2	4.0	3.7	3.5	3.4	3.4	3.4
15-17	4.1	4.0	4.1	3.9	3.6	3.4	3.4	3.4
18-23	8.5	7.9	8.0	8.1	7.6	7.1	6.8	6.8
Women: 15-49	26.8	26.4	25.6	24.6	23.1	21.8	21.1	20.9
Median age (years)	33.3	35.4	37.4	39.1	40.3	41.2	42.0	42.8
Dependency ratio: Total	47.8	47.5	45.8	44.8	46.3	50.4	55.2	60.2
(/100)								
Aged 0-14	30.9	29.5	27.3	25.7	25.2	25.6	26.1	26.2
Aged 65+	16.9	18.0	18.5	19.2	21.1	24.8	29.1	34.0
Population density(/sq. km.)	3	3	3	3	3	3	3	3

*** MEDIUM VARIANT ***

Canada

Indicator	1985-90	1990-95	1995-00	2000-05	2005-10	2010-15	2015-20	2020-25
Average annual change (000)								
Population increase.....	228	207	186	169	163	147	121	86
Births.....	365	347	336	336	347	348	342	335
Deaths.....	194	210	225	243	259	276	296	323
Net migration.....	58	70	75	75	75	75	75	75
Annual population growth rate (O/O):								
Total.....	0.88	0.77	0.66	0.58	0.55	0.48	0.39	0.27
Urban.....	1.09	1.02	0.96	0.92	0.90	0.84	0.71	0.56
Rural.....	0.21	-0.13	-0.45	-0.74	-0.99	-1.25	-1.34	-1.45
Crude birth rate (/1000).....	14.1	12.9	12.0	11.6	11.7	11.4	11.0	10.6
Crude death rate (/1000).....	7.5	7.8	8.0	8.4	8.7	9.0	9.5	10.2
Net migration rate (/1000).....	2.2	2.6	2.7	2.6	2.5	2.5	2.4	2.4
Total fertility rate (/woman).....	1.65	1.65	1.70	1.75	1.80	1.80	1.80	1.80
Gross reproduction rate (/woman).....	0.80	0.80	0.83	0.85	0.88	0.88	0.88	0.88
Net reproduction rate (/woman).....	0.79	0.79	0.82	0.84	0.86	0.86	0.86	0.87
Infant mortality rate (/1000 births)	7	7	6	6	6	6	5	5
Life expectancy (years):								
Males.....	73.3	74.0	74.9	75.5	76.0	76.4	77.0	77.4
Females.....	80.3	80.7	81.2	81.7	82.3	82.7	83.1	83.6
Both sexes.....	76.7	77.3	78.0	78.6	79.1	79.5	80.0	80.5

*** High variant ***

Indicator	1990	1995	2000	2005	2010	2015	2020	2025
Population (000)								
Total.....	26615	27916	29188	30427	31713	33011	34293	35465
Males.....	13178	13818	14450	15069	15707	16346	16975	17547
Females.....	13437	14098	14738	15359	16006	16666	17319	17918
Functional age groups (O/O)								
Young child:0-4.....	7.1	6.8	6.5	6.5	6.6	6.7	6.7	6.6
Child:5-14.....	14.0	13.8	13.4	12.9	12.6	12.7	12.9	13.0
Youth:15-24.....	14.1	13.3	13.3	13.2	12.9	12.4	12.2	12.3
Elderly:60+.....	15.7	16.2	16.7	17.8	19.8	21.8	24.1	25.9
65+.....	11.4	12.1	12.5	12.8	13.8	15.6	17.4	19.3
Median age (years).....	33.3	35.1	36.8	38.1	38.8	39.2	39.4	39.7

Indicator	1985-90	1990-95	1995-00	2000-05	2005-10	2010-15	2015-20	2020-25
Population growth rate(O/O).....	0.95	0.95	0.89	0.83	0.83	0.80	0.76	0.67
Crude birth rate (/1000).....	14.5	14.0	13.3	13.2	13.5	13.6	13.6	13.3
Crude death rate (/1000).....	7.5	7.7	7.9	8.2	8.4	8.6	8.9	9.4
Net migration rate (/1000).....	2.5	3.3	3.5	3.4	3.2	3.1	3.0	2.9
Total fertility rate (/woman).....	1.70	1.80	1.90	2.00	2.10	2.15	2.20	2.20
Gross reproduction rate (/woman).....	0.83	0.88	0.92	0.97	1.02	1.05	1.07	1.07
Net reproduction rate (/woman).....	0.81	0.86	0.91	0.96	1.01	1.03	1.06	1.06

*** Low variant ***

Indicator	1990	1995	2000	2005	2010	2015	2020	2025
Population (000)								
Total.....	26427	27252	27848	28258	28535	28707	28718	28514
Males.....	13083	13481	13769	13966	14090	14153	14134	14004
Females.....	13345	13771	14078	14292	14445	14553	14585	14510
Functional age groups (O/O)								
Young child:0-4.....	6.7	5.9	5.3	4.8	4.6	4.5	4.3	4.0
Child:5-14.....	14.1	13.6	12.4	11.1	10.1	9.5	9.2	9.0
Youth:15-24.....	14.2	13.4	13.6	13.4	12.3	11.2	10.3	9.9
Elderly:60+.....	15.8	16.5	17.3	18.9	21.6	24.6	28.1	31.3
65+.....	11.5	12.3	12.9	13.6	15.1	17.6	20.3	23.4
Median age (years).....	33.4	35.6	37.9	40.1	41.9	43.4	44.8	46.1

Indicator	1985-90	1990-95	1995-00	2000-05	2005-10	2010-15	2015-20	2020-25
Population growth rate(O/O).....	0.81	0.61	0.43	0.29	0.20	0.12	0.01	-0.14
Crude birth rate (/1000).....	13.7	12.1	10.6	9.7	9.2	9.0	8.5	7.9
Crude death rate (/1000).....	7.5	7.8	8.1	8.6	9.0	9.5	10.1	11.1
Net migration rate (/1000).....	1.9	1.9	1.8	1.8	1.8	1.7	1.7	1.7
Total fertility rate (/woman).....	1.60	1.55	1.50	1.45	1.40	1.40	1.40	1.40
Gross reproduction rate (/woman).....	0.78	0.75	0.73	0.71	0.68	0.68	0.68	0.68
Net reproduction rate (/woman).....	0.77	0.74	0.72	0.70	0.67	0.67	0.67	0.67

*** Constant fertility variant ***

Indicator	1990	1995	2000	2005	2010	2015	2020	2025
Population (000)								
Total.....	26497	27444	28207	28830	29370	29819	30125	30235
Males.....	13118	13578	13952	14257	14517	14722	14852	14883
Females.....	13379	13866	14255	14572	14854	15097	15273	15352

Indicator	1985-90	1990-95	1995-00	2000-05	2005-10	2010-15	2015-20	2020-25
Population growth rate(O/O).....	0.86	0.70	0.55	0.44	0.37	0.30	0.20	0.07
Crude birth rate (/1000).....	13.9	12.7	11.5	10.8	10.6	10.3	9.9	9.4
Crude death rate (/1000).....	7.5	7.8	8.1	8.5	8.8	9.2	9.8	10.6

Indicator	1950	1955	1960	1965	1970	1975	1980	1985
Population total (000)								
Total	146	169	196	229	267	278	289	324
Males	66	78	91	108	127	130	133	150
Females	80	92	105	121	140	148	157	174
Sex ratio(/100 females)	83.1	84.7	86.5	88.6	90.8	87.7	84.8	86.2
Urban	12	19	32	41	52	60	68	84
Rural	135	150	164	188	215	218	221	240
Per cent urban	7.9	11.4	16.3	18.1	19.6	21.4	23.4	25.9
Functional age groups (0/0)								
Young child: 0-4	10.6	14.9	19.2	17.4	15.7	16.3	16.9	17.1
Child: 5-14	23.7	23.9	23.9	27.9	31.8	30.4	29.0	26.9
Youth: 15-24	23.5	19.5	15.7	16.3	16.9	19.8	22.6	24.7
Elderly: 60+	6.5	6.8	6.9	7.5	8.3	8.1	8.2	6.8
65+	4.1	4.4	4.6	4.8	5.1	5.4	6.1	5.2
School ages: 6-11	---	---	---	---	---	---	---	16.5
12-14	---	---	---	---	---	---	---	7.2
15-17	---	---	---	---	---	---	---	7.8
18-23	---	---	---	---	---	---	---	14.8
Women: 15-49	29.0	25.9	23.0	21.7	20.5	21.8	23.1	24.3
Median age (years)	21.4	20.7	19.7	17.5	16.1	16.3	16.5	17.3
Dependency ratio: Total	62.0	75.8	91.7	100.7	110.8	109.3	108.7	96.8
(/100) Aged 0-14	55.5	68.2	82.8	91.0	100.1	97.9	96.0	86.5
Aged 65+	6.6	7.7	8.9	9.7	10.7	11.4	12.8	10.3
Population density(/sq.km.)	36	42	49	57	66	69	72	80

Indicator	1950-55	1955-60	1960-65	1965-70	1970-75	1975-80	1980-85
Average annual change (000)							
Population increase	5	5	7	8	2	2	7
Births	8	9	10	11	11	10	12
Deaths	3	3	3	3	3	3	3
Annual population growth rate (0/0): Total	2.95	2.95	3.07	3.07	0.80	0.80	2.26
Urban	10.36	10.02	5.15	4.65	2.62	2.60	4.22
Rural	2.17	1.83	2.64	2.70	0.34	0.28	1.62
Crude birth rate (/1000)	50.9	51.4	48.5	42.5	38.8	35.4	38.6
Crude death rate (/1000)	18.6	17.0	15.0	12.5	11.7	10.0	9.5
Total fertility rate (/woman)	6.60	6.90	7.00	7.00	7.00	6.70	6.29
Gross reproduction rate (/woman)	3.25	3.40	3.45	3.45	3.45	3.30	3.10
Net reproduction rate (/woman)	2.31	2.52	2.68	2.78	2.86	2.62	2.74
Infant mortality rate (/1000 births)	129	115	105	92	82	70	52
Life expectancy at birth: Males	47.0	49.5	51.5	54.0	56.0	58.5	63.0
Females	50.0	52.5	54.5	57.0	59.0	61.5	65.0
(years): Both sexes	48.5	51.0	53.0	55.5	57.5	60.0	64.1

*** Medium variant ***

Indicator	1990	1995	2000	2005	2010	2015	2020	2025
Population total (000)								
Total	370	438	515	595	676	757	841	922
Males	173	208	247	289	331	373	416	458
Females	197	230	267	306	345	384	425	465
Sex ratio(/100 females)	87.8	90.5	92.6	94.4	95.8	97.0	97.9	98.6
Urban	106	140	183	236	295	360	432	508
Rural	264	298	331	359	381	397	409	414
Per cent urban	28.7	32.0	35.6	39.6	43.6	47.6	51.4	55.1
Functional age groups (0/0)								
Young child: 0-4	17.9	18.1	16.8	15.2	13.7	12.3	11.5	10.4
Child: 5-14	27.1	27.2	28.0	27.7	26.1	24.1	22.0	20.5
Youth: 15-24	21.5	19.3	19.3	19.9	21.2	21.6	20.9	19.7
Elderly: 60+	6.3	5.8	5.4	4.5	3.7	3.7	4.7	6.6
65+	4.2	3.9	3.7	3.5	2.9	2.4	2.5	3.4
School ages: 6-11	16.7	16.9	17.5	17.0	15.8	14.5	13.2	12.4
12-14	7.3	7.1	7.3	7.7	7.5	7.1	6.5	6.0
15-17	6.3	6.6	6.5	6.8	7.1	6.9	6.5	6.0
18-23	13.0	11.0	11.2	11.4	12.3	12.8	12.4	11.8
Women: 15-49	23.8	24.3	24.9	25.5	26.2	26.5	25.7	27.1
Median age (years)	17.4	17.2	17.5	18.2	19.4	21.1	22.9	24.7
Dependency ratio: Total	96.9	96.6	94.2	86.7	74.4	63.2	56.1	52.2
(/100) Aged 0-14	88.7	89.0	87.0	80.1	69.3	59.3	52.2	47.0
Aged 65+	8.2	7.6	7.2	6.6	5.1	3.8	3.9	5.2
Population density(/sq.km.)	92	109	128	147	168	188	208	229

*** MEDIUM VARIANT ***

Cape Verde

Indicator	1985-90	1990-95	1995-00	2000-05	2005-10	2010-15	2015-20	2020-25
Average annual change (000)								
Population increase.....	9	14	15	16	16	16	17	16
Births.....	14	17	18	19	19	19	20	19
Deaths.....	3	3	3	3	3	3	3	3
Net migration.....	-1	0	0	0	0	0	0	0
Annual population growth rate (O/O):								
Total.....	2.65	3.41	3.21	2.89	2.56	2.27	2.09	1.85
Urban.....	4.73	5.56	5.38	5.02	4.48	4.00	3.65	3.24
Rural.....	1.86	2.47	2.10	1.61	1.18	0.82	0.57	0.28
Crude birth rate (/1000).....	40.4	40.9	37.6	33.7	29.8	26.6	24.6	22.1
Crude death rate (/1000).....	8.2	6.8	5.6	4.8	4.3	3.9	3.7	3.6
Net migration rate (/1000).....	-5.8	0.0	0.0	0.0	0.0	0.0	0.0	0.0
Total fertility rate (/woman).....	5.58	5.28	4.87	4.47	3.96	3.39	2.96	2.56
Gross reproduction rate (/woman).....	2.75	2.60	2.40	2.20	1.95	1.67	1.46	1.26
Net reproduction rate (/woman).....	2.49	2.40	2.25	2.08	1.86	1.61	1.42	1.23
Infant mortality rate (/1000 births)	44	37	32	28	24	21	18	16
Life expectancy at birth (years):								
Males.....	65.0	66.6	68.0	69.0	70.0	70.8	71.6	72.4
Females.....	67.0	68.7	70.2	71.4	72.6	73.6	74.6	75.5
Both sexes.....	66.1	67.8	69.3	70.4	71.5	72.5	73.4	74.2

*** High variant ***

Indicator	1990	1995	2000	2005	2010	2015	2020	2025
Population (000)								
Total.....	371	443	522	608	699	797	903	1008
Males.....	174	210	251	295	342	393	447	501
Females.....	198	232	271	312	357	404	455	507
Functional age groups (O/O)								
Young child:0-4.....	18.3	18.5	17.1	15.9	14.7	13.8	13.1	11.9
Child:5-14.....	27.0	27.3	28.5	27.9	26.4	24.9	23.4	22.6
Youth:15-24.....	21.4	19.1	19.0	19.8	21.1	21.2	20.4	19.6
Elderly:60+.....	6.3	5.7	5.3	4.4	3.5	3.5	4.3	6.1
65+.....	4.2	3.8	3.6	3.5	2.8	2.2	2.3	3.1
Median age (years).....	17.3	17.0	17.2	17.8	18.8	20.1	21.4	22.9

Indicator	1985-90	1990-95	1995-00	2000-05	2005-10	2010-15	2015-20	2020-25
Population growth rate(O/O).....	2.74	3.52	3.27	3.06	2.79	2.62	2.49	2.21
Crude birth rate (/1000).....	41.3	42.0	38.2	35.3	32.2	30.1	28.5	25.5
Crude death rate (/1000).....	8.2	6.8	5.6	4.8	4.3	3.9	3.6	3.4
Net migration rate (/1000).....	-5.8	0.0	0.0	0.0	0.0	0.0	0.0	0.0
Total fertility rate (/woman).....	5.79	5.52	5.03	4.79	4.41	4.00	3.61	3.13
Gross reproduction rate (/woman).....	2.85	2.72	2.48	2.36	2.17	1.97	1.78	1.54
Net reproduction rate (/woman).....	2.58	2.51	2.32	2.23	2.07	1.90	1.73	1.50

*** Low variant ***

Indicator	1990	1995	2000	2005	2010	2015	2020	2025
Population (000)								
Total.....	368	433	502	569	634	699	762	820
Males.....	172	206	241	276	310	343	376	406
Females.....	196	228	261	293	325	356	386	414
Functional age groups (O/O)								
Young child:0-4.....	17.8	17.4	15.7	13.7	12.0	11.0	10.0	8.7
Child:5-14.....	27.2	27.2	27.8	26.9	24.5	22.0	20.0	18.6
Youth:15-24.....	21.5	19.5	19.8	20.6	21.8	21.8	20.3	18.7
Elderly:60+.....	6.4	5.9	5.5	4.7	3.9	4.0	5.1	7.5
65+.....	4.2	3.9	3.8	3.7	3.1	2.6	2.7	3.9
Median age (years).....	17.5	17.5	18.1	19.2	20.8	22.8	24.9	27.2

Indicator	1985-90	1990-95	1995-00	2000-05	2005-10	2010-15	2015-20	2020-25
Population growth rate(O/O).....	2.58	3.25	2.93	2.52	2.17	1.95	1.73	1.45
Crude birth rate (/1000).....	39.7	39.3	34.8	30.0	26.1	23.5	21.2	18.3
Crude death rate (/1000).....	8.2	6.8	5.6	4.8	4.4	4.1	3.9	3.8
Net migration rate (/1000).....	-5.8	0.0	0.0	0.0	0.0	0.0	0.0	0.0
Total fertility rate (/woman).....	5.44	4.97	4.36	3.80	3.25	2.80	2.40	2.03
Gross reproduction rate (/woman).....	2.68	2.45	2.15	1.87	1.60	1.38	1.18	1.00
Net reproduction rate (/woman).....	2.43	2.26	2.02	1.77	1.53	1.33	1.15	0.98

*** Constant fertility variant ***

Indicator	1990	1995	2000	2005	2010	2015	2020	2025
Population (000)								
Total.....	370	442	531	634	752	891	1057	1259
Males.....	173	210	256	309	369	440	526	628
Females.....	197	232	275	325	383	450	532	631

Indicator	1985-90	1990-95	1995-00	2000-05	2005-10	2010-15	2015-20	2020-25
Population growth rate(O/O).....	2.64	3.59	3.66	3.55	3.42	3.38	3.43	3.49
Crude birth rate (/1000).....	40.4	42.7	42.1	40.3	38.3	37.5	37.7	38.0
Crude death rate (/1000).....	8.2	6.9	5.7	4.8	4.3	3.8	3.4	3.1

Central African Republic

*** ESTIMATES ***

Indicator	1950	1955	1960	1965	1970	1975	1980	1985
Population total (000)								
Total	1314	1414	1534	1677	1849	2057	2320	2646
Males	629	675	732	801	885	987	1116	1276
Females	685	739	802	876	964	1070	1204	1370
Sex ratio(/100 Females)	91.8	91.4	91.3	91.5	91.8	92.2	92.6	93.2
Urban	210	270	348	448	562	704	889	1124
Rural	1104	1144	1186	1229	1287	1353	1432	1522
Per cent urban	16.0	19.1	22.7	26.7	30.4	34.2	38.3	42.5
Functional age groups (0/0)								
Young child: 0-4	14.2	15.7	15.9	15.9	16.1	16.4	17.5	18.0
Child: 5-14	21.8	21.6	22.7	23.9	24.1	24.2	24.3	25.3
Youth: 15-24	18.0	17.8	17.5	17.2	17.8	18.5	18.2	17.7
Elderly: 60+	7.7	7.0	6.7	6.6	6.5	6.4	6.3	6.2
65+	4.8	4.5	4.1	4.0	4.0	3.9	4.0	3.9
School ages: 6-11	---	---	---	---	---	---	---	15.8
12-14	---	---	---	---	---	---	---	6.5
15-17	---	---	---	---	---	---	---	5.9
18-23	---	---	---	---	---	---	---	10.3
Women: 15-49	25.6	25.3	24.9	24.3	24.2	24.0	23.6	23.0
Median age (years)	22.6	22.0	21.4	20.7	20.0	19.8	19.2	18.5
Dependency ratio: Total	69.2	71.8	74.5	78.0	78.9	80.3	84.4	89.6
(/100)	61.0	64.1	67.2	70.9	71.8	73.2	77.1	82.2
Aged 0-14	8.2	7.7	7.2	7.2	7.1	7.1	7.3	7.4
Aged 65+	2	2	2	3	3	3	4	4
Population density(/sq. km.)	2	2	2	3	3	3	4	4

Indicator	1950-55	1955-60	1960-65	1965-70	1970-75	1975-80	1980-85
Average annual change (000)							
Population increase	20	24	29	34	42	53	65
Births	60	64	69	75	84	98	113
Deaths	40	40	40	41	43	45	48
Annual population growth rate (0/0): Total	1.46	1.63	1.78	1.95	2.13	2.41	2.63
Urban	5.04	5.06	5.05	4.55	4.51	4.65	4.70
Rural	0.70	0.73	0.72	0.92	0.99	1.13	1.22
Crude birth rate (/1000)	43.8	43.4	42.8	42.6	43.1	44.7	45.6
Crude death rate (/1000)	29.2	27.1	25.0	23.1	21.8	20.7	19.4
Total fertility rate (/woman)	5.52	5.59	5.66	5.69	5.72	5.89	6.09
Gross reproduction rate (/woman)	2.72	2.76	2.79	2.80	2.82	2.90	3.00
Net reproduction rate (/woman)	1.41	1.49	1.56	1.62	1.70	1.98	2.12
Infant mortality rate (/1000 births)	198	182	167	150	132	122	114
Life expectancy at birth: Males	33.0	35.0	37.0	39.0	40.4	42.0	44.0
Females	38.0	40.0	42.1	44.1	45.6	47.0	49.0
(years): Both sexes	35.5	37.5	39.5	41.5	43.0	44.5	46.5

*** Medium variant ***

Indicator	1990	1995	2000	2005	2010	2015	2020	2025
Population total (000)								
Total	3039	3511	4074	4740	5497	6325	7154	7947
Males	1470	1704	1983	2313	2689	3100	3511	3903
Females	1569	1807	2092	2427	2808	3225	3643	4044
Sex ratio(/100 Females)	93.7	94.3	94.8	95.3	95.7	96.1	96.4	96.5
Urban	1418	1782	2225	2755	3379	4085	4828	5577
Rural	1621	1729	1850	1984	2118	2240	2326	2370
Per cent urban	46.7	50.7	54.6	58.1	61.5	64.6	67.5	70.2
Functional age groups (0/0)								
Young child: 0-4	18.2	18.3	18.2	18.0	17.4	16.4	14.7	12.9
Child: 5-14	26.5	27.0	27.3	27.4	27.5	27.3	26.8	25.4
Youth: 15-24	17.6	18.2	18.9	19.2	19.5	19.9	20.5	21.2
Elderly: 60+	6.0	5.8	5.5	5.3	5.1	5.1	5.3	5.5
65+	3.8	3.7	3.6	3.5	3.3	3.3	3.4	3.6
School ages: 6-11	16.4	16.7	16.9	17.0	17.0	16.9	16.5	15.4
12-14	6.9	7.1	7.2	7.2	7.3	7.4	7.5	7.4
15-17	6.0	6.3	6.5	6.5	6.6	6.7	6.9	7.0
18-23	10.1	10.4	10.9	11.1	11.3	11.5	11.9	12.4
Women: 15-49	22.6	22.5	22.6	22.7	23.0	23.6	24.6	25.9
Median age (years)	17.8	17.3	17.2	17.2	17.4	17.9	18.8	20.2
Dependency ratio: Total	94.1	96.1	96.4	95.7	93.3	88.8	81.5	72.1
(/100)	86.7	88.8	89.3	88.9	86.9	82.6	75.3	65.9
Aged 0-14	7.4	7.3	7.0	6.8	6.5	6.1	6.2	6.2
Aged 65+	5	6	7	8	9	10	11	13
Population density(/sq. km.)	5	6	7	8	9	10	11	13

*** MEDIUM VARIANT ***

Central African Republic

Indicator	1985-90	1990-95	1995-00	2000-05	2005-10	2010-15	2015-20	2020-25
Average annual change (000)								
Population increase.....	79	94	113	133	152	165	186	159
Births.....	129	148	169	192	212	228	228	220
Deaths.....	51	53	56	59	61	62	62	61
Net migration.....	0	0	0	0	0	0	0	0
Annual population growth rate (O/O):								
Total.....	2.77	2.89	2.98	3.02	2.97	2.80	2.46	2.10
Urban.....	4.65	4.56	4.44	4.28	4.08	3.79	3.34	2.88
Rural.....	1.26	1.30	1.35	1.40	1.31	1.11	0.75	0.37
Crude birth rate (/1000).....	45.5	45.1	44.5	43.5	41.5	38.5	33.8	29.1
Crude death rate (/1000).....	17.8	16.3	14.8	13.3	11.9	10.5	9.2	8.1
Net migration rate (/1000).....	0.0	0.0	0.0	0.0	0.0	0.0	0.0	0.0
Total fertility rate (/woman).....	6.19	6.19	6.07	5.87	5.50	4.99	4.26	3.45
Gross reproduction rate (/woman).....	3.05	3.05	2.99	2.89	2.71	2.46	2.10	1.70
Net reproduction rate (/woman).....	2.23	2.30	2.32	2.31	2.22	2.07	1.81	1.50
Infant mortality rate (/1000 births).....	104	95	86	79	70	63	55	49
Life expectancy at birth (years):								
Males.....	46.0	48.0	50.0	52.0	54.0	56.0	58.0	60.0
Females.....	51.0	53.0	55.0	57.0	59.0	61.0	63.0	65.0
Both sexes.....	48.5	50.5	52.5	54.5	56.5	58.5	60.5	62.5

*** High variant ***

Indicator	1990	1995	2000	2005	2010	2015	2020	2025
Population (000)								
Total.....	3047	3528	4115	4823	5662	6612	7626	8630
Males.....	1474	1712	2003	2355	2771	3243	3747	4245
Females.....	1573	1816	2112	2469	2891	3369	3879	4385
Functional age groups (O/O)								
Young child: 0-4.....	18.4	18.4	18.6	18.6	18.4	17.6	16.3	14.4
Child: 5-14.....	26.4	27.1	27.4	27.6	27.9	28.0	27.8	27.0
Youth: 15-24.....	17.6	18.1	18.7	19.0	19.2	19.5	20.1	20.9
Elderly: 60+.....	6.0	5.7	5.5	5.2	4.9	4.9	4.9	5.1
65+.....	3.8	3.7	3.6	3.4	3.2	3.1	3.2	3.3
Median age (years).....	17.7	17.2	16.9	16.8	16.8	17.0	17.7	18.8

Indicator	1985-90	1990-95	1995-00	2000-05	2005-10	2010-15	2015-20	2020-25
Population growth rate(O/O).....	2.82	2.93	3.08	3.18	3.21	3.10	2.85	2.47
Crude birth rate (/1000).....	46.1	45.6	45.6	45.1	44.0	41.6	37.8	32.8
Crude death rate (/1000).....	17.9	16.4	14.9	13.5	12.1	10.7	9.3	8.1
Net migration rate (/1000).....	0.0	0.0	0.0	0.0	0.0	0.0	0.0	0.0
Total fertility rate (/woman).....	6.29	6.29	6.29	6.17	5.95	5.54	4.91	4.12
Gross reproduction rate (/woman).....	3.10	3.10	3.10	3.04	2.93	2.73	2.42	2.03
Net reproduction rate (/woman).....	2.26	2.34	2.41	2.43	2.40	2.29	2.08	1.78

*** Low variant ***

Indicator	1990	1995	2000	2005	2010	2015	2020	2025
Population (000)								
Total.....	3031	3479	4007	4611	5277	5962	6619	7206
Males.....	1466	1688	1949	2249	2579	2918	3244	3533
Females.....	1565	1791	2058	2362	2698	3043	3375	3673
Functional age groups (O/O)								
Young child: 0-4.....	18.0	17.7	17.6	17.2	16.3	14.9	13.2	11.2
Child: 5-14.....	26.5	27.0	27.0	26.9	26.8	26.5	25.4	23.6
Youth: 15-24.....	17.7	18.4	19.2	19.6	19.8	20.2	20.8	21.4
Elderly: 60+.....	6.0	5.8	5.6	5.4	5.3	5.4	5.7	6.1
65+.....	3.8	3.7	3.6	3.5	3.5	3.5	3.7	4.0
Median age (years).....	17.9	17.6	17.6	17.8	18.2	18.9	20.1	21.9

Indicator	1985-90	1990-95	1995-00	2000-05	2005-10	2010-15	2015-20	2020-25
Population growth rate(O/O).....	2.72	2.76	2.82	2.81	2.70	2.44	2.09	1.70
Crude birth rate (/1000).....	44.9	43.7	42.8	41.2	38.7	34.7	30.0	25.1
Crude death rate (/1000).....	17.8	16.1	14.6	13.2	11.7	10.4	9.1	8.1
Net migration rate (/1000).....	0.0	0.0	0.0	0.0	0.0	0.0	0.0	0.0
Total fertility rate (/woman).....	6.09	5.95	5.77	5.44	4.99	4.38	3.61	2.84
Gross reproduction rate (/woman).....	3.00	2.93	2.84	2.68	2.46	2.16	1.78	1.40
Net reproduction rate (/woman).....	2.19	2.21	2.21	2.14	2.02	1.81	1.53	1.24

*** Constant fertility variant ***

Indicator	1990	1995	2000	2005	2010	2015	2020	2025
Population (000)								
Total.....	3031	3494	4061	4757	5609	6652	7929	9496
Males.....	1466	1695	1976	2322	2745	3264	3899	4680
Females.....	1565	1799	2085	2435	2864	3388	4030	4816

Indicator	1985-90	1990-95	1995-00	2000-05	2005-10	2010-15	2015-20	2020-25
Population growth rate(O/O).....	2.72	2.84	3.01	3.17	3.30	3.41	3.51	3.61
Crude birth rate (/1000).....	44.9	44.6	44.8	45.1	45.1	44.9	44.8	44.6
Crude death rate (/1000).....	17.8	16.2	14.8	13.5	12.2	10.9	9.8	8.6

Indicator	1950	1955	1960	1965	1970	1975	1980	1985
Population total (000)								
Total	2658	2838	3064	3334	3652	4030	4477	5018
Males	1302	1390	1501	1635	1793	1981	2203	2472
Females	1356	1448	1563	1699	1859	2049	2274	2547
Sex ratio(/100 Females)	96.0	96.0	96.0	96.2	96.5	96.7	96.9	97.1
Urban	113	155	215	297	413	645	902	1241
Rural	2545	2683	2849	3036	3239	3385	3575	3777
Per cent urban	4.3	5.5	7.0	8.9	11.3	16.0	20.2	24.7
Functional age groups (0/0)								
Young child: 0-4	14.9	16.0	16.4	16.6	16.7	16.8	16.8	17.1
Child: 5-14	22.7	22.5	23.1	24.2	24.6	24.9	25.1	25.2
Youth: 15-24	18.4	18.2	17.9	17.5	17.8	18.5	18.7	18.7
Elderly: 60+	6.8	6.3	6.1	6.0	5.9	5.8	5.8	5.8
65+	4.3	4.0	3.7	3.6	3.6	3.6	3.6	3.6
School ages: 6-11	---	---	---	---	---	---	---	15.5
12-14	---	---	---	---	---	---	---	6.8
15-17	---	---	---	---	---	---	---	6.2
18-23	---	---	---	---	---	---	---	10.9
Women: 15-49	24.7	24.6	24.2	23.7	23.5	23.4	23.3	23.2
Median age (years)	21.5	21.1	20.6	20.0	19.4	19.2	19.0	18.8
Dependency ratio: Total (/100)	72.3	73.9	76.2	80.0	81.6	82.7	83.5	84.8
Aged 0-14	64.8	67.0	69.7	73.5	75.1	76.1	76.9	78.2
Aged 65+	7.4	6.9	6.5	6.5	6.5	6.6	6.6	6.6
Population density(/sq.km.)	2	2	2	3	3	3	3	4

Indicator	1950-55	1955-60	1960-65	1965-70	1970-75	1975-80	1980-85
Average annual change (000)							
Population increase	36	45	54	64	76	89	108
Births	124	135	146	158	171	187	210
Deaths	88	90	92	94	96	98	102
Annual population growth rate (0/0): Total	1.31	1.53	1.69	1.82	1.97	2.10	2.28
Urban	6.32	6.46	6.53	6.56	8.92	6.71	6.37
Rural	1.06	1.20	1.27	1.29	0.88	1.09	1.10
Crude birth rate (/1000)	45.1	45.7	45.5	45.2	44.6	44.1	44.2
Crude death rate (/1000)	32.0	30.4	28.6	27.0	24.9	23.1	21.4
Total fertility rate (/woman)	5.77	5.91	6.00	6.05	5.99	5.89	5.89
Gross reproduction rate (/woman)	2.84	2.91	2.96	2.98	2.95	2.90	2.90
Net reproduction rate (/woman)	1.48	1.57	1.65	1.72	1.78	1.83	1.90
Infant mortality rate (/1000 births)	211	200	189	179	166	154	143
Life expectancy at birth (years): Males	31.0	32.5	34.0	35.5	37.5	39.4	41.4
Females	34.0	35.5	37.0	38.6	40.6	42.6	44.6
Both sexes	32.5	34.0	35.5	37.0	39.0	41.0	43.0

*** Medium variant ***

Indicator	1990	1995	2000	2005	2010	2015	2020	2025
Population total (000)								
Total	5678	6447	7337	8352	9491	10728	12013	13245
Males	2800	3184	3628	4136	4705	5324	5967	6582
Females	2878	3263	3709	4216	4786	5404	6046	6663
Sex ratio(/100 females)	97.3	97.6	97.8	98.1	98.3	98.5	98.7	98.8
Urban	1676	2211	2846	3575	4438	5431	6529	7668
Rural	4002	4236	4491	4778	5053	5297	5484	5577
Per cent urban	29.5	34.3	38.8	42.8	46.8	50.6	54.3	57.9
Functional age groups (0/0)								
Young child: 0-4	17.4	17.3	17.1	16.7	16.2	15.5	14.4	12.8
Child: 5-14	25.4	26.0	26.2	26.2	26.1	25.8	25.3	24.5
Youth: 15-24	18.6	18.5	18.7	19.1	19.5	19.7	19.9	20.3
Elderly: 60+	5.7	5.6	5.6	5.5	5.4	5.5	5.7	6.1
65+	3.6	3.6	3.5	3.5	3.5	3.5	3.6	3.9
School ages: 6-11	15.7	16.1	16.2	16.2	16.1	15.9	15.5	14.9
12-14	6.7	6.8	7.0	7.1	7.1	7.1	7.1	7.0
15-17	6.2	6.2	6.3	6.5	6.5	6.5	6.6	6.6
18-23	10.8	10.8	10.8	11.1	11.3	11.4	11.6	11.9
Women: 15-49	23.1	23.0	23.1	23.3	23.5	23.9	24.5	25.4
Median age (years)	18.6	18.4	18.3	18.4	18.7	19.1	19.8	21.0
Dependency ratio: Total (/100)	86.6	88.0	88.2	86.9	84.6	81.1	76.4	69.9
Aged 0-14	79.9	81.3	81.5	80.3	78.2	74.8	70.0	63.3
Aged 65+	6.7	6.7	6.7	6.6	6.4	6.3	6.4	6.6
Population density(/sq.km.)	4	5	6	7	7	8	9	10

*** MEDIUM VARIANT ***

Chad

Indicator	1985-90	1990-95	1995-00	2000-05	2005-10	2010-15	2015-20	2020-25
Average annual change (000)								
Population increase	132	154	178	203	228	248	257	246
Births	236	262	291	320	348	370	380	369
Deaths	104	109	113	117	120	122	123	122
Net migration	0	0	0	0	0	0	0	0
Annual population growth rate (0/0): Total	2.47	2.54	2.58	2.59	2.56	2.45	2.26	1.95
Urban	6.02	5.54	5.05	4.56	4.33	4.04	3.68	3.22
Rural	1.16	1.14	1.17	1.24	1.12	0.94	0.69	0.34
Crude birth rate (/1000)	44.2	43.3	42.2	40.8	39.0	36.6	33.4	29.2
Crude death rate (/1000)	19.5	17.9	16.4	14.9	13.4	12.1	10.8	9.7
Net migration rate (/1000)	0.0	0.0	0.0	0.0	0.0	0.0	0.0	0.0
Total fertility rate (/woman)	5.89	5.79	5.64	5.42	5.12	4.73	4.24	3.55
Gross reproduction rate (/woman)	2.90	2.85	2.78	2.67	2.52	2.33	2.09	1.75
Net reproduction rate (/woman)	1.98	2.02	2.03	2.02	1.96	1.86	1.72	1.48
Infant mortality rate (/1000 births)	132	122	112	103	94	85	77	69
Life expectancy (years): Males	43.9	45.9	47.9	49.9	51.9	53.9	55.9	57.9
Females	47.1	49.1	51.1	53.1	55.1	57.1	59.1	61.1
Both sexes	45.5	47.5	49.5	51.5	53.5	55.5	57.5	59.5

*** High variant ***

Indicator	1990	1995	2000	2005	2010	2015	2020	2025
Population (000) Total	5678	6467	7395	8481	9740	11181	12814	14607
Males	2800	3194	3658	4200	4830	5552	6369	7268
Females	2878	3273	3738	4281	4910	5629	6444	7340
Functional age groups (0/0) Young child: 0-4	17.4	17.5	17.5	17.4	17.1	16.7	16.3	15.6
Child: 5-14	25.4	25.9	26.3	26.5	26.5	26.5	26.2	25.9
Youth: 15-24	18.6	18.5	18.6	18.8	19.1	19.4	19.5	19.7
Elderly: 60+	5.7	5.6	5.5	5.4	5.2	5.3	5.4	5.5
65+	3.6	3.6	3.5	3.5	3.4	3.3	3.4	3.5
Median age (years)	18.6	18.3	18.1	18.0	18.1	18.3	18.6	19.0

Indicator	1985-90	1990-95	1995-00	2000-05	2005-10	2010-15	2015-20	2020-25
Population growth rate(0/0)	2.47	2.60	2.68	2.74	2.77	2.76	2.73	2.62
Crude birth rate (/1000)	44.2	44.0	43.3	42.4	41.3	39.9	38.3	36.1
Crude death rate (/1000)	19.5	18.0	16.5	15.0	13.6	12.3	11.1	9.9
Net migration rate (/1000)	0.0	0.0	0.0	0.0	0.0	0.0	0.0	0.0
Total fertility rate (/woman)	5.89	5.89	5.83	5.70	5.52	5.28	5.01	4.67
Gross reproduction rate (/woman)	2.90	2.90	2.87	2.81	2.72	2.60	2.47	2.30
Net reproduction rate (/woman)	1.98	2.05	2.10	2.12	2.12	2.08	2.03	1.94

*** Low variant ***

Indicator	1990	1995	2000	2005	2010	2015	2020	2025
Population (000) Total	5658	6386	7198	8063	8931	9721	10431	11080
Males	2790	3153	3558	3990	4424	4818	5171	5493
Females	2868	3233	3639	4072	4507	4903	5260	5587
Functional age groups (0/0) Young child: 0-4	17.1	16.8	16.3	15.4	14.1	12.3	10.8	9.7
Child: 5-14	25.5	25.9	25.9	25.7	25.2	24.2	22.3	20.0
Youth: 15-24	18.7	18.7	19.1	19.6	20.0	20.6	20.9	20.6
Elderly: 60+	5.7	5.7	5.7	5.7	5.7	6.1	6.6	7.3
65+	3.6	3.6	3.6	3.6	3.7	3.8	4.2	4.7
Median age (years)	18.7	18.6	18.7	19.2	20.0	21.3	23.0	24.8

Indicator	1985-90	1990-95	1995-00	2000-05	2005-10	2010-15	2015-20	2020-25
Population growth rate(0/0)	2.40	2.42	2.39	2.27	2.05	1.70	1.41	1.21
Crude birth rate (/1000)	43.4	41.9	40.0	37.2	33.4	28.5	24.6	21.8
Crude death rate (/1000)	19.4	17.7	16.1	14.5	13.0	11.6	10.5	9.7
Net migration rate (/1000)	0.0	0.0	0.0	0.0	0.0	0.0	0.0	0.0
Total fertility rate (/woman)	5.77	5.56	5.28	4.83	4.24	3.43	2.80	2.40
Gross reproduction rate (/woman)	2.84	2.74	2.60	2.38	2.09	1.69	1.38	1.18
Net reproduction rate (/woman)	1.94	1.94	1.90	1.80	1.63	1.36	1.14	1.00

*** Constant fertility variant ***

Indicator	1990	1995	2000	2005	2010	2015	2020	2025
Population (000) Total	5678	6467	7409	8541	9907	11559	13560	15988
Males	2800	3194	3664	4230	4914	5742	6745	7963
Females	2878	3273	3745	4310	4993	5817	6815	8025

Indicator	1985-90	1990-95	1995-00	2000-05	2005-10	2010-15	2015-20	2020-25
Population growth rate(0/0)	2.47	2.60	2.72	2.84	2.97	3.08	3.19	3.29
Crude birth rate (/1000)	44.2	44.0	43.7	43.5	43.4	43.4	43.2	43.1
Crude death rate (/1000)	19.5	18.0	16.5	15.1	13.8	12.6	11.4	10.2

Indicator	1950	1955	1960	1965	1970	1975	1980	1985
Population total (000)								
Total	6082	6776	7614	8579	9504	10350	11145	12122
Males	3012	3354	3765	4238	4690	5105	5498	5983
Females	3069	3422	3850	4341	4814	5245	5646	6139
Sex ratio(/100 Females)	98.1	98.0	97.8	97.6	97.4	97.3	97.4	97.5
Urban	3553	4286	5165	6151	7150	8113	9054	10158
Rural	2529	2490	2449	2428	2354	2237	2090	1964
Per cent urban	58.4	63.3	67.8	71.7	75.2	78.4	81.2	83.8
Functional age groups (0/0)								
Young child: 0-4	14.3	15.1	15.4	15.3	13.6	12.2	10.9	11.3
Child: 5-14	22.5	23.3	24.0	24.9	25.5	24.6	22.5	20.2
Youth: 15-24	18.2	17.2	17.4	17.9	18.8	20.1	21.2	20.6
Elderly: 60+	6.9	7.2	7.4	7.5	7.7	7.9	8.2	8.5
65+	4.3	4.4	4.7	4.9	5.1	5.4	5.6	5.8
School ages: 6-11	---	---	---	---	---	---	---	12.0
12-14	---	---	---	---	---	---	---	6.2
15-17	---	---	---	---	---	---	---	6.2
18-23	---	---	---	---	---	---	---	12.4
Women: 15-49	24.7	23.8	23.2	22.9	23.5	24.5	25.8	26.5
Median age (years)	22.2	21.6	20.7	20.2	20.4	21.3	22.7	24.0
Dependency ratio: Total	69.4	75.0	79.0	82.1	79.1	72.9	63.9	59.5
(/100)								
Aged 0-14	62.2	67.2	70.5	73.1	70.0	63.6	54.7	50.2
Aged 65+	7.2	7.8	8.5	9.0	9.1	9.3	9.2	9.3
Population density(/sq.km.)	8	9	10	11	13	14	15	16

Indicator	1950-55	1955-60	1960-65	1965-70	1970-75	1975-80	1980-85
Average annual change (000)							
Population increase	139	168	193	185	169	159	195
Births	239	270	298	286	274	255	281
Deaths	92	95	98	94	88	80	74
Annual population growth rate (0/0):							
Total	2.16	2.33	2.39	2.05	1.71	1.48	1.68
Urban	3.75	3.73	3.49	3.01	2.53	2.19	2.30
Rural	-0.31	-0.33	-0.17	-0.62	-1.02	-1.36	-1.25
Crude birth rate (/1000)	37.2	37.6	36.8	31.6	27.6	23.7	24.2
Crude death rate (/1000)	14.4	13.1	12.1	10.4	8.9	7.5	6.3
Total fertility rate (/woman)	5.10	5.30	5.28	4.44	3.63	2.90	2.80
Gross reproduction rate (/woman)	2.39	2.59	2.58	2.17	1.79	1.41	1.37
Net reproduction rate (/woman)	1.96	2.11	2.16	1.89	1.60	1.32	1.32
Infant mortality rate (/1000 births)	126	117	111	95	70	46	23
Life expectancy (years):							
at birth							
Males	51.9	53.8	55.3	57.6	60.5	63.9	67.6
Females	55.7	58.7	60.9	63.8	66.8	70.6	74.6
Both sexes	53.8	56.2	58.1	60.7	63.6	67.2	71.0

*** Medium variant ***

Indicator	1990	1995	2000	2005	2010	2015	2020	2025
Population total (000)								
Total	13173	14237	15272	16246	17182	18100	18973	19774
Males	6506	7033	7544	8022	8480	8926	9346	9728
Females	6668	7205	7728	8224	8702	9175	9627	10046
Sex ratio(/100 Females)	97.6	97.6	97.6	97.5	97.4	97.3	97.1	96.8
Urban	11314	12468	13578	14615	15598	16566	17495	18357
Rural	1859	1770	1694	1630	1584	1534	1478	1417
Per cent urban	85.9	87.6	88.9	90.0	90.8	91.5	92.2	92.8
Functional age groups (0/0)								
Young child: 0-4	11.2	10.6	9.9	9.2	8.8	8.6	8.3	8.1
Child: 5-14	19.4	19.8	19.5	18.5	17.5	16.6	16.2	15.8
Youth: 15-24	18.7	16.9	16.5	17.2	17.1	16.5	15.7	15.1
Elderly: 60+	8.9	9.3	9.6	10.4	11.3	12.6	14.2	16.0
65+	6.0	6.4	6.7	7.1	7.7	8.5	9.6	10.9
School ages: 6-11	11.9	12.2	11.8	11.2	10.5	10.0	9.8	9.5
12-14	5.4	5.6	5.7	5.5	5.3	4.9	4.8	4.7
15-17	5.6	5.1	5.4	5.4	5.2	5.0	4.7	4.6
18-23	11.3	10.2	9.6	10.2	10.2	9.9	9.4	9.0
Women: 15-49	26.7	26.3	26.2	26.2	25.8	25.2	24.7	24.3
Median age (years)	25.3	26.5	27.6	28.5	29.3	30.2	31.4	32.4
Dependency ratio: Total	57.8	58.3	56.5	53.5	51.6	50.9	51.7	53.3
(/100)								
Aged 0-14	48.3	48.3	46.0	42.7	39.9	38.1	37.2	36.6
Aged 65+	9.5	10.1	10.5	10.9	11.7	12.8	14.5	16.7
Population density(/sq.km.)	17	19	20	21	23	24	25	26

Indicator	1985-90	1990-95	1995-00	2000-05	2005-10	2010-15	2015-20	2020-25
Average annual change (000)								
Population increase.....	210	213	207	195	187	184	175	160
Births.....	301	309	309	305	309	317	321	323
Deaths.....	81	88	96	105	115	127	141	156
Net migration.....	-9	-7	-5	-5	-5	-5	-5	-5
Annual population growth rate (0/0):								
Total.....	1.66	1.55	1.40	1.24	1.12	1.04	0.94	0.83
Urban.....	2.16	1.94	1.71	1.47	1.30	1.20	1.09	0.96
Rural.....	-1.09	-0.98	-0.88	-0.76	-0.57	-0.65	-0.74	-0.85
Crude birth rate (/1000).....	23.8	22.5	20.9	19.4	18.5	18.0	17.3	16.6
Crude death rate (/1000).....	6.4	6.4	6.5	6.6	6.9	7.2	7.6	8.1
Net migration rate (/1000).....	-0.8	-0.6	-0.4	-0.4	-0.4	-0.3	-0.3	-0.3
Total fertility rate (/woman).....	2.73	2.66	2.60	2.50	2.41	2.35	2.29	2.25
Gross reproduction rate (/woman).....	1.33	1.30	1.27	1.22	1.18	1.15	1.12	1.10
Net reproduction rate (/woman).....	1.30	1.27	1.24	1.19	1.15	1.13	1.10	1.08
Infant mortality rate (/1000 births)	20	19	18	17	17	16	15	14
Life expectancy (years):								
Males.....	68.1	68.5	69.0	69.4	69.9	70.3	70.6	71.0
at birth Females.....	75.1	75.6	76.1	76.6	77.0	77.4	77.8	78.2
Both sexes.....	71.5	72.1	72.5	73.0	73.4	73.8	74.2	74.6

*** High variant ***

Indicator	1990	1995	2000	2005	2010	2015	2020	2025
Population (000)								
Total.....	13194	14296	15389	16442	17481	18518	19537	20500
Males.....	6516	7063	7603	8122	8632	9138	9633	10097
Females.....	6678	7234	7786	8320	8849	9380	9905	10403
Functional age groups (0/0)								
Young child:0-4.....	11.3	10.9	10.2	9.6	9.3	9.1	8.9	8.6
Child:5-14.....	19.4	19.9	19.7	18.9	18.0	17.2	16.8	16.6
Youth:15-24.....	18.7	16.9	16.4	17.1	17.2	16.6	15.9	15.4
Elderly:60+.....	8.9	9.2	9.6	10.3	11.1	12.3	13.8	15.4
65+.....	6.0	6.3	6.7	7.0	7.6	8.3	9.3	10.5
Median age (years).....	25.3	26.4	27.3	28.1	28.7	29.5	30.4	31.3

Indicator	1985-90	1990-95	1995-00	2000-05	2005-10	2010-15	2015-20	2020-25
Population growth rate(0/0).....	1.70	1.60	1.47	1.32	1.23	1.15	1.07	0.96
Crude birth rate (/1000).....	24.1	23.0	21.6	20.2	19.4	19.0	18.4	17.8
Crude death rate (/1000).....	6.4	6.4	6.5	6.6	6.8	7.1	7.4	7.8
Net migration rate (/1000).....	-0.8	-0.6	-0.4	-0.4	-0.4	-0.3	-0.3	-0.3
Total fertility rate (/woman).....	2.77	2.73	2.70	2.63	2.56	2.50	2.45	2.40
Gross reproduction rate (/woman).....	1.35	1.33	1.32	1.28	1.25	1.22	1.20	1.17
Net reproduction rate (/woman).....	1.31	1.30	1.29	1.26	1.23	1.20	1.18	1.15

*** Low variant ***

Indicator	1990	1995	2000	2005	2010	2015	2020	2025
Population (000)								
Total.....	13138	14140	15089	15942	16744	17503	18207	18824
Males.....	6487	6983	7451	7868	8257	8622	8957	9246
Females.....	6650	7157	7638	8074	8487	8881	9250	9579
Functional age groups (0/0)								
Young child:0-4.....	11.0	10.3	9.5	8.7	8.3	8.0	7.8	7.5
Child:5-14.....	19.5	19.7	19.1	18.0	16.7	15.7	15.2	14.9
Youth:15-24.....	18.8	17.0	16.8	17.3	17.0	16.2	15.2	14.5
Elderly:60+.....	8.9	9.3	9.7	10.6	11.6	13.1	14.8	16.8
65+.....	6.0	6.4	6.8	7.2	7.9	8.8	10.0	11.4
Median age (years).....	25.4	26.7	27.9	29.1	30.1	31.4	32.7	33.9

Indicator	1985-90	1990-95	1995-00	2000-05	2005-10	2010-15	2015-20	2020-25
Population growth rate(0/0).....	1.61	1.47	1.30	1.10	0.98	0.89	0.79	0.67
Crude birth rate (/1000).....	23.3	21.7	19.9	18.1	17.2	16.6	16.1	15.4
Crude death rate (/1000).....	6.4	6.4	6.5	6.7	7.0	7.4	7.8	8.4
Net migration rate (/1000).....	-0.8	-0.6	-0.4	-0.4	-0.4	-0.4	-0.3	-0.3
Total fertility rate (/woman).....	2.66	2.55	2.45	2.30	2.21	2.15	2.12	2.10
Gross reproduction rate (/woman).....	1.30	1.24	1.20	1.12	1.08	1.05	1.03	1.02
Net reproduction rate (/woman).....	1.26	1.21	1.17	1.10	1.06	1.03	1.02	1.01

*** Constant fertility variant ***

Indicator	1990	1995	2000	2005	2010	2015	2020	2025
Population (000)								
Total.....	13209	14349	15498	16653	17846	19099	20401	21727
Males.....	6524	7089	7659	8229	8818	9434	10072	10720
Females.....	6685	7260	7839	8424	9029	9665	10329	11006

Indicator	1985-90	1990-95	1995-00	2000-05	2005-10	2010-15	2015-20	2020-25
Population growth rate(0/0).....	1.72	1.66	1.54	1.44	1.39	1.36	1.32	1.26
Crude birth rate (/1000).....	24.4	23.5	22.3	21.3	20.9	20.8	20.7	20.4
Crude death rate (/1000).....	6.4	6.4	6.4	6.6	6.7	7.0	7.2	7.5

China

*** ESTIMATES ***

Indicator	1950	1955	1960	1965	1970	1975	1980	1985
Population total (000)								
Total	554760	609005	657492	729191	830675	927269	996134	1059522
Males	288200	314727	338494	375124	427348	477313	513297	545794
Females	266560	294278	318998	354067	403327	449956	482837	513728
Sex ratio(/100 females)	108.1	106.9	106.1	105.9	106.0	106.1	106.3	106.2
Urban	60969	80715	124892	132711	144537	160425	195370	273385
Rural	493791	528290	532600	596480	686138	766845	800764	786137
Per cent urban	11.0	13.3	19.0	18.2	17.4	17.3	19.6	25.8
Functional age groups (0/0)								
Young child: 0-4	13.7	16.5	14.2	15.4	15.9	13.6	9.9	8.8
Child: 5-14	19.9	20.6	24.7	24.8	23.8	25.8	25.6	20.9
Youth: 15-24	18.3	17.2	16.1	16.6	19.0	19.1	19.6	22.4
Elderly: 60+	7.5	7.6	7.2	7.0	6.8	6.9	7.4	8.2
65+	4.5	4.6	4.8	4.4	4.3	4.4	4.7	5.3
School ages: 6-11	---	---	---	---	---	---	---	11.9
12-14	---	---	---	---	---	---	---	7.3
15-17	---	---	---	---	---	---	---	7.5
18-23	---	---	---	---	---	---	---	13.1
Women: 15-49	24.2	22.7	22.0	21.6	22.1	22.2	23.8	26.0
Median age (years)	23.9	22.5	21.8	20.4	19.7	20.6	22.1	24.0
Dependency ratio: Total	61.3	71.6	77.7	80.4	78.7	78.1	67.2	53.9
(/100)	54.1	63.7	69.1	72.5	71.0	70.3	59.3	45.8
Aged 0-14	7.2	7.9	8.6	7.9	7.7	7.8	7.9	8.1
Aged 65+	58	63	69	76	87	97	104	110
Population density(/sq.km.)	58	63	69	76	87	97	104	110

Indicator	1950-55	1955-60	1960-65	1965-70	1970-75	1975-80	1980-85
Average annual change (000)							
Population increase	10849	9697	14340	20297	19319	13773	12678
Births	25370	22734	26208	28780	26897	20677	19532
Deaths	14547	13045	11856	8501	7647	6924	6855
Annual population growth rate (0/0):							
Total	1.87	1.53	2.07	2.61	2.20	1.43	1.23
Urban	5.61	8.73	1.21	1.71	2.09	3.94	6.72
Rural	1.35	0.16	2.27	2.80	2.22	0.87	-0.37
Crude birth rate (/1000)	43.6	35.9	37.8	36.9	30.6	21.5	19.0
Crude death rate (/1000)	25.0	20.6	17.1	10.9	8.7	7.2	6.7
Total fertility rate (/woman)	6.24	5.40	5.93	5.99	4.76	2.90	2.36
Gross reproduction rate (/woman)	3.03	2.62	2.88	2.91	2.31	1.41	1.15
Net reproduction rate (/woman)	1.89	1.76	2.10	2.46	2.04	1.29	1.05
Infant mortality rate (/1000 births)	195	179	121	81	61	41	39
Life expectancy (years):							
at birth Males	39.3	43.1	48.7	58.8	62.5	65.5	66.7
at birth Females	42.3	46.2	50.4	60.4	63.9	66.2	68.9
(years): Both sexes	40.8	44.6	49.5	59.6	63.2	65.8	67.8

*** Medium variant ***

Indicator	1990	1995	2000	2005	2010	2015	2020	2025
Population total (000)								
Total	1139060	1222562	1299180	1354235	1395328	1435683	1476852	1512585
Males	586189	628242	666624	693600	713254	732233	751326	767267
Females	552871	594320	632556	660635	682074	703450	725526	745318
Sex ratio(/100 females)	106.0	105.7	105.4	105.0	104.6	104.1	103.6	102.9
Urban	380803	499077	614514	710192	782538	854731	927185	995477
Rural	758256	723485	684666	644043	612791	580952	549667	517108
Per cent urban	33.4	40.8	47.3	52.4	56.1	59.5	62.8	65.8
Functional age groups (0/0)								
Young child: 0-4	9.9	9.7	8.9	7.1	6.2	6.3	6.5	6.3
Child: 5-14	16.6	16.6	17.7	17.2	15.1	12.7	11.9	12.2
Youth: 15-24	22.2	18.0	14.5	14.9	16.4	16.1	14.2	12.0
Elderly: 60+	8.9	9.6	10.2	10.8	12.1	14.6	16.4	19.1
65+	5.8	6.3	7.0	7.5	8.1	9.2	11.3	12.8
School ages: 6-11	9.6	10.3	10.8	10.3	8.8	7.4	7.1	7.4
12-14	5.3	4.4	5.0	5.2	5.0	4.2	3.5	3.5
15-17	6.3	4.5	4.3	5.1	5.1	4.7	3.8	3.4
18-23	13.7	11.4	8.5	8.6	9.8	9.8	8.9	7.3
Women: 15-49	27.4	27.3	26.6	26.3	26.6	26.2	24.4	22.7
Median age (years)	25.7	27.7	29.8	32.0	34.2	35.7	36.7	37.9
Dependency ratio: Total	47.7	48.6	50.3	46.7	41.6	39.2	42.1	45.6
(/100)	39.1	39.2	39.9	35.7	30.1	26.4	26.1	26.9
Aged 0-14	8.6	9.4	10.5	11.0	11.4	12.8	16.0	18.7
Aged 65+	119	127	135	141	145	150	154	158
Population density(/sq.km.)	119	127	135	141	145	150	154	158

*** MEDIUM VARIANT ***

China

Indicator	1985-90	1990-95	1995-00	2000-05	2005-10	2010-15	2015-20	2020-25
Average annual change (000)								
Population increase	15908	16700	15324	11011	8219	8071	8234	7147
Births	23324	24537	23621	19779	17582	18225	19293	19251
Deaths	7341	7765	8227	8698	9293	10084	10989	12034
Net migration	-74	-70	-69	-69	-69	-69	-69	-69
Annual population growth rate (0/0):	1.45	1.42	1.22	0.83	0.60	0.57	0.57	0.48
Total	6.63	5.41	4.16	2.89	1.94	1.76	1.63	1.42
Urban	-0.72	-0.94	-1.10	-1.22	-0.99	-1.07	-1.11	-1.22
Rural	21.2	20.8	18.7	14.9	12.8	12.9	13.2	12.9
Crude birth rate (/1000)	6.7	6.6	6.5	6.6	6.8	7.1	7.5	8.1
Crude death rate (/1000)	-0.1	-0.1	-0.1	-0.1	-0.1	-0.0	-0.0	-0.0
Net migration rate (/1000)	2.45	2.25	2.10	1.90	1.80	1.80	1.80	1.80
Total fertility rate (/woman)	1.19	1.09	1.02	0.92	0.87	0.87	0.87	0.87
Gross reproduction rate (/woman)	1.11	1.04	0.98	0.89	0.85	0.85	0.86	0.86
Net reproduction rate (/woman)	32	27	23	19	16	13	11	9
Infant mortality rate (/1000 births)	68.0	69.2	70.4	71.4	72.5	73.3	74.1	74.9
Life expectancy at birth:	70.9	72.6	73.8	75.1	76.1	77.1	78.0	78.9
Males	69.4	70.9	72.0	73.2	74.2	75.1	75.9	76.8
Females								
Both sexes								

*** High variant ***

Indicator	1990	1995	2000	2005	2010	2015	2020	2025
Population (000)	1155014	1256917	1349878	1420111	1477875	1541564	1612493	1679710
Total	594419	645941	692729	727505	755727	786693	821076	853189
Males	560595	610976	657149	692606	722148	754871	791417	826521
Females	11.1	10.9	9.7	7.9	7.0	7.4	7.8	7.6
Functional age groups (0/0):	16.4	17.5	19.5	18.8	16.4	13.9	13.4	14.2
Young child: 0-4	21.9	17.5	13.9	15.4	17.8	17.3	15.0	12.7
Child: 5-14	8.8	9.3	9.8	10.3	11.4	13.6	15.0	17.2
Youth: 15-24	5.7	6.2	6.7	7.2	7.6	8.6	10.3	11.5
Elderly: 60+	25.3	27.0	28.7	30.7	32.1	32.8	33.5	34.9
Median age (years)								

Indicator	1985-90	1990-95	1995-00	2000-05	2005-10	2010-15	2015-20	2020-25
Population growth rate(0/0)	1.73	1.69	1.43	1.01	0.80	0.84	0.90	0.82
Crude birth rate (/1000)	24.1	23.5	20.7	16.5	14.5	15.2	16.1	15.6
Crude death rate (/1000)	6.7	6.6	6.4	6.3	6.5	6.7	7.0	7.4
Net migration rate (/1000)	-0.1	-0.1	-0.1	-0.1	-0.0	-0.0	-0.0	-0.0
Total fertility rate (/woman)	2.80	2.60	2.40	2.20	2.10	2.10	2.10	2.10
Gross reproduction rate (/woman)	1.36	1.26	1.17	1.07	1.02	1.02	1.02	1.02
Net reproduction rate (/woman)	1.27	1.20	1.11	1.03	0.99	0.99	1.00	1.00

*** Low variant ***

Indicator	1990	1995	2000	2005	2010	2015	2020	2025
Population (000)	1129808	1200197	1257827	1292815	1318913	1340888	1359125	1368674
Total	581416	616720	645332	661994	673942	683478	690789	693281
Males	548392	583477	612495	630821	644971	657410	668336	675393
Females	9.1	8.8	7.6	5.9	5.4	5.3	5.3	5.0
Functional age groups (0/0):	16.7	16.2	16.5	15.5	13.0	11.0	10.4	10.5
Young child: 0-4	22.4	18.3	14.9	14.9	15.6	14.9	12.6	10.7
Child: 5-14	9.0	9.8	10.5	11.3	12.8	15.6	17.8	21.1
Youth: 15-24	5.9	6.5	7.2	7.9	8.5	9.8	12.3	14.2
Elderly: 60+	25.9	28.1	30.6	33.3	36.0	38.2	39.9	41.5
Median age (years)								

Indicator	1985-90	1990-95	1995-00	2000-05	2005-10	2010-15	2015-20	2020-25
Population growth rate(0/0)	1.28	1.21	0.94	0.55	0.40	0.33	0.27	0.14
Crude birth rate (/1000)	19.6	18.7	16.0	12.3	11.1	10.9	10.8	10.2
Crude death rate (/1000)	6.6	6.6	6.6	6.7	7.1	7.5	8.1	8.8
Net migration rate (/1000)	-0.1	-0.1	-0.1	-0.1	-0.1	-0.1	-0.1	-0.1
Total fertility rate (/woman)	2.25	2.00	1.75	1.50	1.50	1.50	1.50	1.50
Gross reproduction rate (/woman)	1.09	0.97	0.85	0.73	0.73	0.73	0.73	0.73
Net reproduction rate (/woman)	1.02	0.92	0.81	0.71	0.71	0.71	0.72	0.72

*** Constant fertility variant ***

Indicator	1990	1995	2000	2005	2010	2015	2020	2025
Population (000)	1139060	1233241	1329111	1412197	1484572	1559282	1642816	1729912
Total	586189	633742	682031	723419	759154	795787	836649	878977
Males	552871	599499	647079	688778	725417	763495	806167	850935
Females								

Indicator	1985-90	1990-95	1995-00	2000-05	2005-10	2010-15	2015-20	2020-25
Population growth rate(0/0)	1.45	1.59	1.50	1.21	1.00	0.98	1.04	1.03
Crude birth rate (/1000)	21.2	22.5	21.5	18.6	16.6	16.6	17.4	17.6
Crude death rate (/1000)	6.7	6.6	6.5	6.4	6.5	6.7	7.0	7.2

Colombia

*** ESTIMATES ***

Indicator	1950	1955	1960	1965	1970	1975	1980	1985
Population total (000)								
Total	11946	13759	15939	18506	21360	23991	26906	29879
Males	5933	6836	7921	9200	10620	11931	13376	14845
Females	6013	6923	8018	9307	10740	12060	13529	15034
Sex ratio(/100 females)	98.7	98.7	98.8	98.8	98.9	98.9	98.9	98.7
Urban	4431	5854	7682	9904	12218	14565	17200	20027
Rural	7516	7905	8257	8603	9142	9426	9706	9853
Per cent urban	37.1	42.5	48.2	53.5	57.2	60.7	63.9	67.0
Functional age groups (0/0)								
Young child: 0-4	17.9	18.7	18.5	18.3	17.5	14.9	14.4	13.2
Child: 5-14	24.7	26.1	27.9	28.5	28.5	28.7	28.4	24.6
Youth: 15-24	18.5	17.7	17.5	18.4	19.7	20.9	21.7	22.4
Elderly: 60+	5.6	5.2	5.1	5.1	5.2	5.5	5.6	5.9
65+	3.7	3.3	3.2	3.2	3.3	3.5	3.7	3.9
School ages: 6-11								
12-14	---	---	---	---	---	---	---	15.0
15-17	---	---	---	---	---	---	---	6.9
18-23	---	---	---	---	---	---	---	7.2
Women: 15-49	23.2	22.4	21.7	21.6	22.0	23.1	24.3	25.8
Median age (years)	18.7	17.7	16.9	16.5	16.8	17.8	18.8	20.1
Dependency ratio: Total (/100)								
Total	86.3	92.8	98.4	100.1	97.1	88.9	80.4	71.4
Aged 0-14	79.5	86.4	92.0	93.6	90.7	82.3	73.8	64.8
Aged 65+	6.8	6.4	6.4	6.5	6.5	6.6	6.6	6.6
Population density(/sq.km.)	10	12	14	16	19	21	24	26

Indicator	1950-55	1955-60	1960-65	1965-70	1970-75	1975-80	1980-85
Average annual change (000)							
Population increase	363	436	514	571	526	583	595
Births	607	674	762	830	782	834	829
Deaths	215	198	198	201	198	195	180
Annual population growth rate (0/0): Total							
Total	2.82	2.94	2.99	2.87	2.32	2.29	2.10
Rural							
Total	5.57	5.43	5.08	4.20	3.51	3.33	3.04
Rural	1.01	0.87	0.82	1.22	0.61	0.58	0.30
Crude birth rate (/1000)	47.3	45.4	44.2	41.6	34.5	32.8	29.2
Crude death rate (/1000)	16.7	13.4	11.5	10.1	8.7	7.7	6.3
Total fertility rate (/woman)	6.76	6.76	6.76	6.28	4.66	4.14	3.51
Gross reproduction rate (/woman)	3.26	3.26	3.26	3.06	2.28	2.02	1.71
Net reproduction rate (/woman)	2.44	2.62	2.73	2.61	1.99	1.82	1.60
Infant mortality rate (/1000 births)	123	105	92	82	73	59	41
Life expectancy (years): at birth							
Males	49.0	53.5	56.2	58.3	59.9	61.8	64.6
Females	52.3	56.9	59.7	61.8	63.4	66.3	69.9
Both sexes	50.7	55.2	57.9	60.1	61.7	64.0	67.2

*** Medium variant ***

Indicator	1990	1995	2000	2005	2010	2015	2020	2025
Population total (000)								
Total	32978	36182	39397	42556	45645	48647	51520	54196
Males	16371	17942	19516	21058	22559	24007	25385	26659
Females	16607	18240	19881	21498	23086	24640	26135	27536
Sex ratio(/100 females)	98.6	98.4	98.2	98.0	97.7	97.4	97.1	96.8
Urban	23079	26312	29632	32958	36250	39470	42610	45602
Rural	9899	9870	9765	9598	9396	9177	8910	8594
Per cent urban	70.0	72.7	75.2	77.4	79.4	81.1	82.7	84.1
Functional age groups (0/0)								
Young child: 0-4	12.5	11.9	11.1	10.4	9.7	9.2	8.7	8.3
Child: 5-14	23.6	22.2	21.2	20.2	19.1	18.1	17.2	16.5
Youth: 15-24	21.0	19.8	19.3	18.4	18.0	17.4	16.6	16.0
Elderly: 60+	6.1	6.4	6.7	7.2	8.3	9.8	11.4	13.4
65+	4.1	4.3	4.5	4.8	5.3	6.2	7.5	8.9
School ages: 6-11								
12-14	14.3	13.4	12.9	12.2	11.5	10.9	10.3	9.9
15-17	6.9	6.4	6.2	6.0	5.7	5.4	5.1	4.9
18-23	6.3	6.4	5.9	5.8	5.6	5.3	5.1	4.9
Women: 15-49	12.7	11.5	11.5	10.9	10.7	10.4	9.9	9.5
Median age (years)	26.6	27.3	27.6	27.5	27.2	26.6	25.9	25.4
Dependency ratio: Total (/100)								
Total	67.2	62.2	58.4	54.8	51.9	50.4	50.2	50.8
Aged 0-14	60.3	55.2	51.2	47.3	43.8	41.0	39.0	37.4
Aged 65+	6.9	7.0	7.2	7.5	8.1	9.4	11.2	13.4
Population density(/sq.km.)	29	32	35	37	40	43	45	48

*** MEDIUM VARIANT ***

Colombia

Indicator	1985-90	1990-95	1995-00	2000-05	2005-10	2010-15	2015-20	2020-25
Average annual change (000)								
Population increase.....	620	641	643	632	618	600	575	535
Births.....	861	893	906	911	915	920	925	925
Deaths.....	192	205	218	234	252	275	305	345
Net migration.....	-48	-46	-44	-44	-44	-44	-44	-44
Annual population Total.....	1.97	1.85	1.70	1.54	1.40	1.27	1.15	1.01
growth rate (O/O): Urban.....	2.84	2.62	2.38	2.13	1.90	1.70	1.53	1.36
Rural.....	0.09	-0.06	-0.21	-0.34	-0.43	-0.47	-0.59	-0.72
Crude birth rate (/1000).....	27.4	25.8	24.0	22.2	20.8	19.5	18.5	17.5
Crude death rate (/1000).....	6.1	5.9	5.8	5.7	5.7	5.8	6.1	6.5
Net migration rate (/1000).....	-1.6	-1.4	-1.2	-1.1	-1.0	-1.0	-0.9	-0.9
Total fertility rate (/woman).....	3.13	2.92	2.75	2.61	2.50	2.41	2.34	2.28
Gross reproduction rate (/woman).....	1.53	1.42	1.34	1.27	1.22	1.18	1.14	1.11
Net reproduction rate (/woman).....	1.44	1.35	1.28	1.22	1.17	1.14	1.11	1.08
Infant mortality rate (/1000 births)	40	37	34	32	29	27	25	23
Life expectancy Males.....	65.5	66.4	67.2	68.0	68.8	69.5	70.2	70.8
at birth Females.....	71.1	72.3	73.5	74.5	75.5	76.6	77.3	77.9
(years): Both sexes.....	68.3	69.3	70.3	71.2	72.1	73.0	73.7	74.4

*** High variant ***

Indicator	1990	1995	2000	2005	2010	2015	2020	2025
Population Total.....	33040	36354	39722	43066	46369	49628	52788	55800
(000) Males.....	16402	18030	19682	21318	22928	24507	26030	27474
Females.....	16638	18325	20040	21748	23441	25122	26758	28325
Functional age groups (O/O)								
Young child:0-4.....	12.7	12.1	11.4	10.7	10.0	9.5	9.1	8.7
Child:5-14.....	23.5	22.2	21.5	20.6	19.5	18.5	17.7	17.0
Youth:15-24.....	21.0	19.7	19.1	18.4	18.0	17.6	16.9	16.2
Elderly:60+.....	6.1	6.3	6.6	7.2	8.2	9.6	11.2	13.0
65+.....	4.1	4.3	4.5	4.8	5.3	6.1	7.3	8.6
Median age (years).....	21.6	22.8	23.9	25.2	26.5	27.7	29.0	30.2

Indicator	1985-90	1990-95	1995-00	2000-05	2005-10	2010-15	2015-20	2020-25
Population growth rate(O/O).....	2.01	1.91	1.77	1.62	1.48	1.36	1.24	1.11
Crude birth rate (/1000).....	27.8	26.4	24.7	22.9	21.5	20.3	19.2	18.3
Crude death rate (/1000).....	6.1	5.9	5.8	5.7	5.7	5.8	6.0	6.4
Net migration rate (/1000).....	-1.6	-1.4	-1.2	-1.1	-1.0	-0.9	-0.9	-0.8
Total fertility rate (/woman).....	3.18	3.00	2.85	2.72	2.61	2.52	2.44	2.38
Gross reproduction rate (/woman).....	1.55	1.46	1.39	1.33	1.27	1.23	1.19	1.16
Net reproduction rate (/woman).....	1.46	1.39	1.33	1.27	1.23	1.19	1.15	1.13

*** Low variant ***

Indicator	1990	1995	2000	2005	2010	2015	2020	2025
Population Total.....	32881	35916	38901	41807	44599	47281	49789	52084
(000) Males.....	16321	17806	19263	20676	22026	23312	24505	25587
Females.....	16560	18110	19637	21130	22573	23969	25284	26497
Functional age groups (O/O)								
Young child:0-4.....	12.2	11.5	10.6	9.9	9.3	8.8	8.3	7.9
Child:5-14.....	23.6	22.1	20.8	19.6	18.5	17.4	16.6	15.8
Youth:15-24.....	21.1	19.9	19.5	18.5	17.8	17.0	16.3	15.6
Elderly:60+.....	6.1	6.4	6.8	7.4	8.5	10.0	11.8	13.9
65+.....	4.1	4.4	4.6	4.9	5.5	6.4	7.7	9.2
Median age (years).....	21.7	23.2	24.5	26.1	27.7	29.2	30.7	32.1

Indicator	1985-90	1990-95	1995-00	2000-05	2005-10	2010-15	2015-20	2020-25
Population growth rate(O/O).....	1.91	1.77	1.60	1.44	1.29	1.17	1.03	0.90
Crude birth rate (/1000).....	26.8	24.9	22.9	21.3	19.8	18.6	17.5	16.6
Crude death rate (/1000).....	6.1	5.9	5.8	5.8	5.8	5.9	6.2	6.7
Net migration rate (/1000).....	-1.6	-1.4	-1.2	-1.1	-1.0	-1.0	-0.9	-0.9
Total fertility rate (/woman).....	3.05	2.80	2.60	2.46	2.35	2.28	2.22	2.18
Gross reproduction rate (/woman).....	1.49	1.37	1.27	1.20	1.15	1.11	1.08	1.06
Net reproduction rate (/woman).....	1.40	1.29	1.21	1.15	1.10	1.07	1.05	1.03

*** Constant fertility variant ***

Indicator	1990	1995	2000	2005	2010	2015	2020	2025
Population Total.....	33444	37465	41832	46493	51525	57049	63109	69696
(000) Males.....	16608	18596	20758	23065	25555	28285	31282	34543
Females.....	16836	18869	21074	23428	25970	28764	31827	35154

Indicator	1985-90	1990-95	1995-00	2000-05	2005-10	2010-15	2015-20	2020-25
Population growth rate(O/O).....	2.25	2.27	2.21	2.11	2.05	2.04	2.02	1.99
Crude birth rate (/1000).....	30.3	30.0	28.9	27.7	26.9	26.6	26.4	26.1
Crude death rate (/1000).....	6.2	6.0	5.7	5.6	5.4	5.4	5.4	5.6

Indicator	1950	1955	1960	1965	1970	1975	1980	1985
Population total (000)								
Total	173	194	215	240	274	320	392	463
Males	85	96	106	119	136	160	197	233
Females	87	98	109	122	138	160	195	230
Sex ratio(/100 females)	97.4	97.4	97.4	97.4	98.7	99.8	100.7	101.6
Urban	6	11	21	39	53	68	91	117
Rural	167	183	194	201	221	252	301	346
Per cent urban	3.3	5.8	9.8	16.3	19.4	21.2	23.2	25.3
Functional age groups (0/0)								
Young child: 0-4	17.8	17.8	18.1	18.4	19.0	19.0	19.0	19.1
Child: 5-14	25.7	26.0	26.1	26.3	26.8	27.7	28.2	28.2
Youth: 15-24	18.9	18.9	18.8	18.8	18.6	18.5	18.8	19.3
Elderly: 60+	5.4	5.0	4.8	4.7	4.5	4.3	4.2	4.1
65+	3.4	3.2	3.0	2.9	2.7	2.6	2.6	2.5
School ages: 6-11								
12-14	---	---	---	---	---	---	---	17.5
15-17	---	---	---	---	---	---	---	7.4
18-23	---	---	---	---	---	---	---	6.7
Women: 15-49	23.1	23.1	23.1	23.0	22.6	22.2	21.9	21.8
Median age (years)	18.2	18.0	17.9	17.6	17.1	16.7	16.3	16.2
Dependency ratio: Total	88.5	88.7	89.3	90.6	94.2	97.2	99.3	99.5
(/100)								
Aged 0-14	82.0	82.7	83.7	85.0	88.9	92.0	94.1	94.4
Aged 65+	6.5	6.0	5.7	5.5	5.3	5.2	5.2	5.1
Population density(/sq.km.)	77	87	96	108	123	143	175	207

Indicator	1950-55	1955-60	1960-65	1965-70	1970-75	1975-80	1980-85
Average annual change (000)							
Population increase	4	4	5	7	9	14	14
Births	9	10	12	13	14	17	20
Deaths	4	5	5	5	5	6	6
Annual population growth rate (0/0): Total	2.31	2.04	2.25	2.64	3.08	4.06	3.32
Urban	13.43	12.79	12.39	6.06	4.91	5.84	5.06
Rural	1.80	1.16	0.76	1.90	2.62	3.55	2.77
Crude birth rate (/1000)	47.3	50.0	52.1	49.6	48.6	47.9	47.5
Crude death rate (/1000)	24.2	22.6	21.2	20.0	17.8	15.8	14.4
Total fertility rate (/woman)	6.33	6.60	6.91	7.03	7.03	7.03	7.03
Gross reproduction rate (/woman)	3.09	3.22	3.37	3.43	3.43	3.43	3.43
Net reproduction rate (/woman)	1.91	2.07	2.23	2.29	2.40	2.50	2.58
Infant mortality rate (/1000 births)	180	170	160	150	135	120	109
Life expectancy at birth: Males	39.5	41.0	43.0	44.5	47.0	49.5	51.5
Females	40.5	42.0	44.0	45.5	48.0	50.5	52.5
(years): Both sexes	40.0	41.5	43.5	45.0	47.5	50.0	52.0

*** Medium variant ***

Indicator	1990	1995	2000	2005	2010	2015	2020	2025
Population total (000)								
Total	550	658	789	945	1123	1315	1510	1697
Males	278	334	401	481	573	672	772	868
Females	272	324	388	463	550	643	738	829
Sex ratio(/100 females)	102.3	102.9	103.4	103.8	104.1	104.4	104.6	104.6
Urban	153	202	269	357	469	602	750	907
Rural	397	456	520	588	654	713	760	790
Per cent urban	27.8	30.7	34.1	37.8	41.8	45.8	49.7	53.4
Functional age groups (0/0)								
Young child: 0-4	19.3	19.5	19.4	19.1	18.2	16.7	14.9	12.9
Child: 5-14	28.3	28.4	28.7	28.9	29.0	28.7	27.7	25.9
Youth: 15-24	19.5	19.3	19.2	19.4	19.8	20.4	21.3	22.0
Elderly: 60+	4.1	4.0	3.9	3.8	3.8	3.9	4.1	4.5
65+	2.5	2.4	2.4	2.4	2.4	2.4	2.6	2.8
School ages: 6-11								
12-14	17.5	17.7	17.9	18.0	18.0	17.7	17.0	15.7
15-17	7.4	7.4	7.4	7.5	7.6	7.8	7.8	7.6
18-23	6.6	6.6	6.6	6.7	6.8	7.0	7.2	7.2
Women: 15-49	11.2	11.1	11.0	11.1	11.3	11.8	12.3	12.9
Median age (years)	21.7	21.5	21.4	21.5	21.8	22.5	23.6	25.0
Dependency ratio: Total	16.1	16.0	15.9	15.9	16.3	17.0	18.2	19.8
(/100)								
Aged 0-14	100.3	101.5	102.2	101.5	98.3	91.8	82.3	71.2
Aged 65+	95.3	96.5	97.4	96.7	93.6	87.1	77.6	66.5
Population density(/sq.km.)	5.0	4.9	4.9	4.8	4.7	4.7	4.7	4.7
	246	294	353	423	502	588	676	759

*** MEDIUM VARIANT ***

Comoros

Indicator	1985-90	1990-95	1995-00	2000-05	2005-10	2010-15	2015-20	2020-25
Average annual change (000)								
Population increase.....	17	22	26	31	36	38	39	37
Births.....	24	29	34	39	44	47	47	46
Deaths.....	7	7	8	8	8	8	8	8
Net migration.....	0	0	0	0	0	0	0	0
Annual population Total.....	3.45	3.57	3.63	3.61	3.46	3.16	2.77	2.33
growth rate (0/0): Urban.....	5.34	5.57	5.69	5.67	5.48	4.98	4.40	3.79
Rural.....	2.77	2.74	2.64	2.45	2.13	1.74	1.28	0.78
Crude birth rate (/1000).....	47.5	47.3	46.6	45.2	42.5	38.3	33.5	28.4
Crude death rate (/1000).....	13.0	11.7	10.4	9.2	8.0	6.8	5.8	5.2
Net migration rate (/1000).....	0.0	0.0	0.0	0.0	0.0	0.0	0.0	0.0
Total fertility rate (/woman).....	7.03	7.03	6.95	6.70	6.19	5.35	4.39	3.46
Gross reproduction rate (/woman).....	3.43	3.43	3.39	3.27	3.02	2.61	2.14	1.69
Net reproduction rate (/woman).....	2.66	2.74	2.78	2.76	2.61	2.32	1.94	1.57
Infant mortality rate (/1000 births)	99	89	79	70	61	52	44	37
Life expectancy Males.....	53.5	55.5	57.5	59.5	61.5	63.5	65.5	67.0
at birth Females.....	54.5	56.5	58.5	60.5	62.5	64.5	66.5	68.5
(years): Both sexes.....	54.0	56.0	58.0	60.0	62.0	64.0	66.0	67.7

*** High-variant ***

Indicator	1990	1995	2000	2005	2010	2015	2020	2025
Population Total.....	550	658	790	952	1147	1377	1641	1930
(000) Males.....	278	334	402	485	585	703	839	987
Females.....	272	324	389	467	562	674	802	943
Functional age groups (0/0)								
Young child:0-4.....	19.3	19.5	19.6	19.5	19.3	18.8	17.9	16.7
Child:5-14.....	28.3	28.4	28.7	28.9	29.0	29.0	28.8	28.3
Youth:15-24.....	19.5	19.3	19.2	19.2	19.4	19.6	20.0	20.5
Elderly:60+.....	4.1	4.0	3.9	3.8	3.7	3.7	3.8	3.9
65+.....	2.5	2.4	2.4	2.4	2.3	2.3	2.4	2.4
Median age (years).....	16.1	16.0	15.8	15.8	15.8	16.0	16.5	17.2

Indicator	1985-90	1990-95	1995-00	2000-05	2005-10	2010-15	2015-20	2020-25
Population growth rate(0/0).....	3.45	3.57	3.67	3.73	3.72	3.66	3.50	3.25
Crude birth rate (/1000).....	47.5	47.3	47.1	46.5	45.2	43.5	41.0	37.6
Crude death rate (/1000).....	13.0	11.7	10.5	9.3	8.1	7.0	6.0	5.2
Net migration rate (/1000).....	0.0	0.0	0.0	0.0	0.0	0.0	0.0	0.0
Total fertility rate (/woman).....	7.03	7.03	7.03	6.97	6.76	6.42	5.88	5.19
Gross reproduction rate (/woman).....	3.43	3.43	3.43	3.40	3.30	3.13	2.87	2.53
Net reproduction rate (/woman).....	2.66	2.74	2.82	2.87	2.85	2.77	2.60	2.34

*** Low variant ***

Indicator	1990	1995	2000	2005	2010	2015	2020	2025
Population Total.....	550	656	781	922	1072	1226	1366	1495
(000) Males.....	278	333	397	469	547	626	698	764
Females.....	272	323	384	452	525	600	668	731
Functional age groups (0/0)								
Young child:0-4.....	19.3	19.3	18.9	17.9	16.4	14.8	12.4	10.7
Child:5-14.....	28.3	28.5	28.8	28.9	28.4	27.2	25.7	23.2
Youth:15-24.....	19.5	19.3	19.4	19.8	20.6	21.4	22.0	22.1
Elderly:60+.....	4.1	4.0	3.9	3.9	4.0	4.2	4.5	5.1
65+.....	2.5	2.5	2.4	2.4	2.5	2.6	2.8	3.1
Median age (years).....	16.1	16.0	16.1	16.5	17.3	18.4	20.1	22.2

Indicator	1985-90	1990-95	1995-00	2000-05	2005-10	2010-15	2015-20	2020-25
Population growth rate(0/0).....	3.45	3.52	3.49	3.31	3.02	2.68	2.16	1.80
Crude birth rate (/1000).....	47.5	46.8	45.1	42.0	37.9	33.5	27.4	23.3
Crude death rate (/1000).....	13.0	11.7	10.3	9.0	7.8	6.7	5.8	5.3
Net migration rate (/1000).....	0.0	0.0	0.0	0.0	0.0	0.0	0.0	0.0
Total fertility rate (/woman).....	7.03	6.93	6.64	6.05	5.23	4.35	3.30	2.62
Gross reproduction rate (/woman).....	3.43	3.38	3.24	2.95	2.55	2.12	1.61	1.28
Net reproduction rate (/woman).....	2.66	2.70	2.66	2.49	2.21	1.89	1.46	1.19

*** Constant fertility variant ***

Indicator	1990	1995	2000	2005	2010	2015	2020	2025
Population Total.....	550	658	790	954	1156	1407	1720	2109
(000) Males.....	278	334	402	486	590	719	880	1079
Females.....	272	324	389	468	566	688	840	1030

Indicator	1985-90	1990-95	1995-00	2000-05	2005-10	2010-15	2015-20	2020-25
Population growth rate(0/0).....	3.45	3.57	3.67	3.76	3.85	3.93	4.01	4.08
Crude birth rate (/1000).....	47.5	47.3	47.1	46.8	46.5	46.3	46.2	46.0
Crude death rate (/1000).....	13.0	11.7	10.5	9.3	8.2	7.1	6.2	5.4

Congo

*** ESTIMATES ***

Indicator	1950	1955	1960	1965	1970	1975	1980	1985
Population total (000)								
Total	808	889	988	1111	1263	1447	1669	1939
Males	397	435	482	541	615	705	814	947
Females	411	454	506	570	648	742	855	993
Sex ratio(/100 females)	96.6	95.8	95.3	95.0	95.0	95.0	95.1	95.3
Urban	250	279	315	359	415	489	598	736
Rural	558	610	673	752	848	958	1071	1203
Per cent urban	30.9	31.4	31.9	32.3	32.8	33.8	35.8	38.0
Functional age groups (0/0)								
Young child: 0-4	16.0	16.5	16.9	17.4	17.9	18.2	18.3	18.6
Child: 5-14	24.1	24.0	24.3	24.9	25.5	26.2	26.8	27.1
Youth: 15-24	18.7	18.6	18.3	17.9	17.9	18.1	18.3	18.6
Elderly: 60+	5.7	5.7	5.6	5.6	5.6	5.5	5.4	5.3
65+	3.5	3.5	3.5	3.5	3.5	3.4	3.4	3.4
School ages: 6-11	---	---	---	---	---	---	---	16.7
12-14	---	---	---	---	---	---	---	7.1
15-17	---	---	---	---	---	---	---	6.4
18-23	---	---	---	---	---	---	---	10.7
Women: 15-49	24.3	24.2	23.9	23.4	23.1	22.7	22.5	22.4
Median age (years)	20.0	19.8	19.5	19.0	18.4	17.9	17.5	17.1
Dependency ratio: Total	77.2	78.5	80.9	84.6	88.3	91.7	94.2	96.0
(/100)								
Aged 0-14	71.1	72.4	74.6	78.2	81.7	85.1	87.5	89.4
Aged 65+	6.2	6.2	6.3	6.4	6.5	6.6	6.6	6.6
Population density(/sq.km.)	2	3	3	3	4	4	5	6

Indicator	1950-55	1955-60	1960-65	1965-70	1970-75	1975-80	1980-85
Average annual change (000)							
Population increase	16	20	25	30	37	44	54
Births	37	42	48	55	62	71	83
Deaths	21	22	23	24	26	27	29
Annual population growth rate (0/0): Total	1.91	2.11	2.35	2.56	2.73	2.85	3.00
Urban	2.22	2.42	2.65	2.86	3.28	4.04	4.15
Rural	1.77	1.97	2.20	2.42	2.45	2.22	2.33
Crude birth rate (/1000)	44.1	44.4	45.3	45.9	46.1	45.8	45.9
Crude death rate (/1000)	25.0	23.3	21.8	20.4	18.9	17.4	15.9
Total fertility rate (/woman)	5.68	5.79	5.99	6.19	6.29	6.29	6.29
Gross reproduction rate (/woman)	2.80	2.85	2.95	3.05	3.10	3.10	3.10
Net reproduction rate (/woman)	1.72	1.82	1.96	2.09	2.20	2.27	2.35
Infant mortality rate (/1000 births)	170	154	131	110	90	85	81
Life expectancy at birth: Males	36.1	38.1	40.1	42.1	44.1	46.1	48.1
Females	41.3	43.3	45.3	47.3	49.3	51.3	53.3
(years): Both sexes	38.6	40.7	42.7	44.7	46.7	48.7	50.7

*** Medium variant ***

Indicator	1990	1995	2000	2005	2010	2015	2020	2025
Population total (000)								
Total	2271	2678	3167	3746	4406	5130	5860	6568
Males	1110	1311	1553	1840	2167	2526	2888	3240
Females	1161	1367	1614	1906	2239	2603	2972	3328
Sex ratio(/100 females)	95.6	95.9	96.2	96.5	96.8	97.0	97.2	97.4
Urban	919	1163	1478	1882	2378	2951	3569	4208
Rural	1351	1515	1688	1864	2028	2178	2291	2360
Per cent urban	40.5	43.4	46.7	50.2	54.0	57.5	60.9	64.1
Functional age groups (0/0)								
Young child: 0-4	18.8	19.0	18.9	18.6	17.9	16.7	14.9	13.1
Child: 5-14	27.3	27.6	28.0	28.3	28.3	28.0	27.3	25.8
Youth: 15-24	18.8	18.8	18.9	19.1	19.6	20.1	20.8	21.5
Elderly: 60+	5.2	5.0	4.8	4.7	4.6	4.6	4.8	5.1
65+	3.3	3.2	3.1	3.0	3.0	3.0	3.1	3.3
School ages: 6-11	16.9	17.1	17.4	17.5	17.5	17.3	16.8	15.6
12-14	7.1	7.2	7.3	7.4	7.5	7.6	7.6	7.5
15-17	6.4	6.4	6.5	6.6	6.7	6.8	7.0	7.1
18-23	10.8	10.9	10.9	11.0	11.3	11.6	12.1	12.5
Women: 15-49	22.4	22.3	22.3	22.4	22.8	23.4	24.4	25.7
Median age (years)	16.9	16.6	16.5	16.5	16.8	17.4	18.5	19.9
Dependency ratio: Total	97.6	99.4	100.3	99.7	96.6	91.2	82.8	72.9
(/100)								
Aged 0-14	91.1	93.0	94.0	93.6	90.7	85.4	77.1	67.1
Aged 65+	6.5	6.4	6.3	6.1	5.9	5.7	5.7	5.7
Population density(/sq.km.)	7	8	9	11	13	15	17	19

*** MEDIUM VARIANT ***

Congo

Indicator	1985-90	1990-95	1995-00	2000-05	2005-10	2010-15	2015-20	2020-25
Average annual change (000)								
Population increase.....	66	81	98	116	132	145	146	142
Births.....	97	114	133	153	170	184	185	181
Deaths.....	31	33	35	37	38	39	39	39
Net migration.....	0	0	0	0	0	0	0	0
Annual population growth rate (O/O):								
Total.....	3.16	3.30	3.35	3.36	3.25	3.04	2.66	2.28
Urban.....	4.45	4.69	4.81	4.82	4.68	4.32	3.80	3.29
Rural.....	2.32	2.29	2.16	1.98	1.69	1.43	1.01	0.60
Crude birth rate (/1000).....	46.1	46.1	45.4	44.1	41.8	38.5	33.6	29.1
Crude death rate (/1000).....	14.6	13.2	11.9	10.6	9.4	8.2	7.1	6.3
Net migration rate (/1000).....	0.0	0.0	0.0	0.0	0.0	0.0	0.0	0.0
Total fertility rate (/woman).....	6.29	6.29	6.17	5.97	5.58	5.03	4.26	3.45
Gross reproduction rate (/woman).....	3.10	3.10	3.04	2.94	2.75	2.48	2.10	1.70
Net reproduction rate (/woman).....	2.42	2.49	2.50	2.48	2.37	2.19	1.89	1.56
Infant mortality rate (/1000 births)	73	65	57	50	43	37	32	28
Life expectancy (years):								
Males.....	50.1	52.1	54.1	56.1	58.1	60.1	62.1	64.1
Females.....	55.3	57.3	59.3	61.3	63.3	65.3	67.3	68.9
Both sexes.....	52.7	54.7	56.7	58.7	60.7	62.7	64.7	66.5

*** High variant ***

Indicator	1990	1995	2000	2005	2010	2015	2020	2025
Population (000)								
Total.....	2271	2678	3177	3778	4489	5299	6172	7044
Males.....	1110	1311	1558	1856	2209	2611	3045	3479
Females.....	1161	1367	1619	1922	2280	2688	3128	3566
Functional age groups (O/O)								
Young child:0-4.....	18.8	19.0	19.2	19.0	18.7	17.9	16.5	14.6
Child:5-14.....	27.3	27.6	27.9	28.3	28.5	28.4	28.1	27.3
Youth:15-24.....	18.8	18.8	18.8	19.0	19.2	19.7	20.3	21.0
Elderly:60+.....	5.2	5.0	4.8	4.6	4.5	4.5	4.5	4.8
65+.....	3.3	3.2	3.1	3.0	2.9	2.9	2.9	3.1
Median age (years).....	16.9	16.6	16.4	16.3	16.4	16.7	17.4	18.6

Indicator	1985-90	1990-95	1995-00	2000-05	2005-10	2010-15	2015-20	2020-25
Population growth rate(O/O).....	3.16	3.30	3.42	3.47	3.45	3.32	3.05	2.64
Crude birth rate (/1000).....	46.1	46.1	46.1	45.3	43.9	41.4	37.6	32.6
Crude death rate (/1000).....	14.6	13.2	12.0	10.7	9.5	8.3	7.2	6.3
Net migration rate (/1000).....	0.0	0.0	0.0	0.0	0.0	0.0	0.0	0.0
Total fertility rate (/woman).....	6.29	6.29	6.29	6.17	5.95	5.54	4.91	4.12
Gross reproduction rate (/woman).....	3.10	3.10	3.10	3.04	2.93	2.73	2.42	2.03
Net reproduction rate (/woman).....	2.42	2.49	2.55	2.56	2.53	2.41	2.18	1.86

*** Low variant ***

Indicator	1990	1995	2000	2005	2010	2015	2020	2025
Population (000)								
Total.....	2271	2668	3138	3676	4267	4880	5475	6019
Males.....	1110	1306	1539	1805	2098	2401	2696	2965
Females.....	1161	1362	1600	1871	2169	2479	2780	3054
Functional age groups (O/O)								
Young child:0-4.....	18.8	18.7	18.5	17.8	16.8	15.3	13.4	11.5
Child:5-14.....	27.3	27.7	28.0	28.0	27.8	27.2	26.0	24.0
Youth:15-24.....	18.8	18.9	19.1	19.5	20.0	20.6	21.2	21.6
Elderly:60+.....	5.2	5.0	4.9	4.8	4.7	4.8	5.1	5.6
65+.....	3.3	3.2	3.2	3.1	3.1	3.1	3.3	3.6
Median age (years).....	16.9	16.7	16.7	16.9	17.5	18.4	19.7	21.5

Indicator	1985-90	1990-95	1995-00	2000-05	2005-10	2010-15	2015-20	2020-25
Population growth rate(O/O).....	3.16	3.22	3.25	3.16	2.99	2.68	2.30	1.89
Crude birth rate (/1000).....	46.1	45.3	44.3	42.0	39.0	34.9	30.0	25.2
Crude death rate (/1000).....	14.6	13.2	11.8	10.5	9.2	8.1	7.0	6.3
Net migration rate (/1000).....	0.0	0.0	0.0	0.0	0.0	0.0	0.0	0.0
Total fertility rate (/woman).....	6.29	6.15	5.97	5.60	5.10	4.43	3.61	2.84
Gross reproduction rate (/woman).....	3.10	3.03	2.94	2.76	2.51	2.18	1.78	1.40
Net reproduction rate (/woman).....	2.42	2.43	2.42	2.33	2.17	1.92	1.60	1.28

*** Constant fertility variant ***

Indicator	1990	1995	2000	2005	2010	2015	2020	2025
Population (000)								
Total.....	2271	2678	3177	3790	4546	5478	6632	8058
Males.....	1110	1311	1558	1862	2237	2701	3275	3988
Females.....	1161	1367	1619	1928	2308	2777	3356	4070

Indicator	1985-90	1990-95	1995-00	2000-05	2005-10	2010-15	2015-20	2020-25
Population growth rate(O/O).....	3.16	3.30	3.42	3.53	3.63	3.73	3.82	3.90
Crude birth rate (/1000).....	46.1	46.1	46.1	46.0	45.8	45.7	45.6	45.4
Crude death rate (/1000).....	14.6	13.2	12.0	10.8	9.6	8.5	7.5	6.6

Costa Rica

*** ESTIMATES ***

Indicator	1950	1955	1960	1965	1970	1975	1980	1985
Population total (000)								
Total	862	1025	1236	1482	1731	1968	2284	2642
Males	433	516	623	747	873	992	1153	1335
Females	429	510	614	735	858	976	1131	1307
Sex ratio(/100 females)	100.8	101.2	101.5	101.7	101.8	101.7	101.9	102.1
Urban	289	359	452	565	687	814	985	1186
Rural	573	666	784	917	1044	1154	1300	1456
Per cent urban	33.5	35.0	36.6	38.1	39.7	41.3	43.1	44.9
Functional age groups (0/0)								
Young child: 0-4	18.1	19.3	19.8	18.9	16.5	14.0	14.2	13.8
Child: 5-14	25.2	25.1	27.6	29.0	29.6	28.2	24.6	23.0
Youth: 15-24	19.0	18.1	17.3	17.8	19.5	21.6	22.6	21.6
Elderly: 60+	5.7	5.3	4.9	4.9	5.0	5.2	5.5	5.9
65+	3.7	3.4	3.2	3.1	3.2	3.4	3.6	3.9
School ages: 6-11	---	---	---	---	---	---	---	14.1
12-14	---	---	---	---	---	---	---	6.3
15-17	---	---	---	---	---	---	---	6.6
18-23	---	---	---	---	---	---	---	13.0
Women: 15-49	22.8	22.0	21.2	21.0	21.8	23.5	24.8	25.5
Median age (years)	18.3	17.4	16.4	16.1	16.8	18.2	19.6	21.0
Dependency ratio: Total	88.9	95.3	102.4	103.8	97.1	83.8	73.7	68.7
(/100) Aged 0-14	81.9	88.6	95.9	97.5	90.8	77.5	67.4	62.1
Aged 65+	7.1	6.7	6.5	6.3	6.3	6.2	6.3	6.6
Population density(/sq. km.)	17	20	24	29	34	39	45	52

Indicator	1950-55	1955-60	1960-65	1965-70	1970-75	1975-80	1980-85
Average annual change (000)							
Population increase	33	42	49	50	47	63	72
Births	45	55	62	62	58	67	74
Deaths	12	12	12	12	11	10	10
Annual population growth rate (0/0): Total	3.48	3.74	3.62	3.11	2.57	2.98	2.91
Urban	4.35	4.59	4.46	3.92	3.39	3.81	3.72
Rural	3.02	3.26	3.13	2.59	2.01	2.37	2.27
Crude birth rate (/1000)	47.3	48.2	45.3	38.3	31.5	31.7	30.2
Crude death rate (/1000)	12.6	11.0	9.2	7.3	5.8	4.9	4.1
Total fertility rate (/woman)	6.72	7.11	6.95	5.80	4.33	3.89	3.50
Gross reproduction rate (/woman)	3.28	3.47	3.39	2.83	2.12	1.90	1.71
Net reproduction rate (/woman)	2.69	2.93	2.94	2.53	1.95	1.79	1.65
Infant mortality rate (/1000 births)	94	87	81	66	51	30	20
Life expectancy (years): Males	56.0	58.8	61.6	63.9	66.1	68.6	71.3
at birth Females	58.6	61.5	64.5	67.5	70.2	73.1	75.9
(years): Both sexes	57.3	60.2	63.0	65.7	68.1	70.8	73.5

*** Medium variant ***

Indicator	1990	1995	2000	2005	2010	2015	2020	2025
Population total (000)								
Total	3015	3374	3711	4041	4366	4681	4977	5250
Males	1524	1705	1875	2040	2203	2359	2505	2639
Females	1491	1669	1836	2001	2164	2322	2472	2611
Sex ratio(/100 females)	102.2	102.2	102.1	102.0	101.8	101.6	101.4	101.0
Urban	1420	1677	1955	2261	2594	2933	3270	3598
Rural	1595	1697	1756	1780	1772	1748	1707	1652
Per cent urban	47.1	49.7	52.7	56.0	59.4	62.7	65.7	68.5
Functional age groups (0/0)								
Young child: 0-4	13.1	11.9	10.9	10.1	9.6	9.1	8.6	8.1
Child: 5-14	23.1	22.6	21.4	19.9	18.6	17.6	16.9	16.2
Youth: 15-24	19.1	18.3	18.8	18.8	18.1	17.1	16.2	15.7
Elderly: 60+	6.4	6.9	7.4	8.1	9.1	10.5	12.4	14.4
65+	4.2	4.6	5.1	5.5	6.0	6.8	8.1	9.6
School ages: 6-11	14.2	13.8	12.9	11.9	11.2	10.6	10.2	9.7
12-14	6.4	6.4	6.3	5.9	5.5	5.2	5.0	4.8
15-17	5.7	6.1	6.0	5.9	5.5	5.2	4.9	4.8
18-23	11.5	10.5	11.1	11.1	10.9	10.2	9.7	9.4
Women: 15-49	25.5	25.9	26.3	26.5	26.2	25.7	25.2	25.1
Median age (years)	22.3	23.4	24.4	25.8	27.2	28.7	30.2	31.6
Dependency ratio: Total	67.8	64.2	59.6	55.0	51.9	50.5	50.4	51.2
(/100) Aged 0-14	60.7	56.6	51.5	46.5	42.8	40.2	38.3	36.7
Aged 65+	7.1	7.6	8.1	8.5	9.1	10.3	12.1	14.5
Population density(/sq. km.)	59	66	73	79	85	92	97	103

*** MEDIUM VARIANT ***

Costa Rica

Indicator	1985-90	1990-95	1995-00	2000-05	2005-10	2010-15	2015-20	2020-25
Average annual change (000)								
Population increase.....	75	72	67	66	65	63	59	55
Births.....	80	82	82	83	85	86	86	86
Deaths.....	11	13	15	17	20	23	27	31
Net migration.....	6	3	0	0	0	0	0	0
Annual population Total.....	2.64	2.25	1.90	1.70	1.55	1.39	1.23	1.07
growth rate (O/O): Urban.....	3.60	3.34	3.07	2.91	2.75	2.46	2.18	1.91
Rural.....	1.82	1.24	0.68	0.27	-0.09	-0.28	-0.47	-0.65
Crude birth rate (/1000).....	28.3	25.5	23.2	21.4	20.2	19.0	17.8	16.8
Crude death rate (/1000).....	4.0	4.0	4.2	4.4	4.7	5.1	5.6	6.1
Net migration rate (/1000).....	2.0	1.0	0.0	0.0	0.0	0.0	0.0	0.0
Total fertility rate (/woman).....	3.26	3.02	2.81	2.62	2.48	2.36	2.27	2.21
Gross reproduction rate (/woman).....	1.59	1.47	1.37	1.28	1.21	1.15	1.11	1.08
Net reproduction rate (/woman).....	1.55	1.44	1.34	1.25	1.19	1.13	1.09	1.06
Infant mortality rate (/1000 births).....	18	17	16	16	15	15	15	14
Life expectancy Males.....	72.4	72.9	73.3	73.5	73.7	73.9	74.0	74.0
at birth Females.....	77.0	77.6	78.1	78.4	78.6	78.8	79.0	79.1
(years): Both sexes.....	74.7	75.2	75.6	75.9	76.1	76.3	76.4	76.5

*** High variant ***

Indicator	1990	1995	2000	2005	2010	2015	2020	2025
Population Total.....	3024	3406	3774	4139	4507	4865	5210	5536
(000) Males.....	1529	1722	1907	2090	2275	2453	2624	2785
Females.....	1495	1684	1867	2049	2233	2412	2586	2752
Functional age groups (O/O)								
Young child:0-4.....	13.3	12.5	11.5	10.8	10.2	9.6	9.1	8.7
Child:5-14.....	23.0	22.6	21.9	20.7	19.5	18.6	17.8	17.0
Youth:15-24.....	19.1	18.1	18.5	18.5	18.2	17.5	16.8	16.3
Elderly:60+.....	6.4	6.9	7.3	7.9	8.8	10.1	11.8	13.6
65+.....	4.2	4.6	5.0	5.4	5.8	6.6	7.7	9.1
Median age (years).....	22.2	23.1	23.9	25.0	26.3	27.6	28.9	30.2

Indicator	1985-90	1990-95	1995-00	2000-05	2005-10	2010-15	2015-20	2020-25
Population growth rate(O/O).....	2.70	2.38	2.05	1.85	1.70	1.53	1.37	1.22
Crude birth rate (/1000).....	28.9	26.8	24.6	22.8	21.6	20.2	19.0	18.0
Crude death rate (/1000).....	4.0	4.0	4.1	4.3	4.6	5.0	5.4	5.9
Net migration rate (/1000).....	2.0	1.0	0.0	0.0	0.0	0.0	0.0	0.0
Total fertility rate (/woman).....	3.34	3.20	3.03	2.85	2.71	2.54	2.42	2.34
Gross reproduction rate (/woman).....	1.63	1.56	1.48	1.39	1.32	1.24	1.18	1.14
Net reproduction rate (/woman).....	1.58	1.52	1.44	1.36	1.30	1.22	1.16	1.12

*** Low variant ***

Indicator	1990	1995	2000	2005	2010	2015	2020	2025
Population Total.....	3004	3342	3649	3946	4235	4509	4763	4988
(000) Males.....	1519	1689	1843	1992	2135	2271	2396	2505
Females.....	1486	1653	1806	1955	2099	2238	2367	2483
Functional age groups (O/O)								
Young child:0-4.....	12.8	11.4	10.3	9.5	9.0	8.5	8.0	7.6
Child:5-14.....	23.2	22.5	20.9	19.0	17.7	16.8	16.0	15.3
Youth:15-24.....	19.2	18.5	19.1	19.0	17.9	16.6	15.6	15.1
Elderly:60+.....	6.4	7.0	7.6	8.3	9.4	10.9	12.9	15.1
65+.....	4.3	4.7	5.2	5.6	6.2	7.1	8.4	10.1
Median age (years).....	22.4	23.6	24.9	26.5	28.1	29.8	31.5	33.1

Indicator	1985-90	1990-95	1995-00	2000-05	2005-10	2010-15	2015-20	2020-25
Population growth rate(O/O).....	2.57	2.13	1.76	1.57	1.41	1.25	1.10	0.92
Crude birth rate (/1000).....	27.6	24.3	21.8	20.1	18.9	17.8	16.7	15.6
Crude death rate (/1000).....	3.9	4.0	4.2	4.5	4.8	5.2	5.7	6.4
Net migration rate (/1000).....	2.0	1.0	0.0	0.0	0.0	0.0	0.0	0.0
Total fertility rate (/woman).....	3.17	2.85	2.60	2.41	2.28	2.19	2.14	2.09
Gross reproduction rate (/woman).....	1.55	1.39	1.27	1.18	1.11	1.07	1.04	1.02
Net reproduction rate (/woman).....	1.50	1.36	1.24	1.15	1.09	1.05	1.03	1.00

*** Constant fertility variant ***

Indicator	1990	1995	2000	2005	2010	2015	2020	2025
Population Total.....	3042	3463	3897	4363	4872	5431	6039	6697
(000) Males.....	1538	1751	1970	2205	2461	2742	3048	3378
Females.....	1504	1712	1927	2159	2411	2689	2992	3320

Indicator	1985-90	1990-95	1995-00	2000-05	2005-10	2010-15	2015-20	2020-25
Population growth rate(O/O).....	2.82	2.59	2.36	2.26	2.21	2.17	2.13	2.07
Crude birth rate (/1000).....	30.1	28.9	27.7	26.8	26.5	26.3	26.1	25.8
Crude death rate (/1000).....	4.0	4.0	4.1	4.2	4.4	4.6	4.9	5.1

Indicator	1950	1955	1960	1965	1970	1975	1980	1985
Population total (000)								
Total	2775	3221	3799	4527	5515	6755	8194	9933
Males	1378	1607	1906	2283	2802	3452	4190	5073
Females	1398	1614	1893	2245	2713	3303	4004	4860
Sex ratio(/100 females)	98.6	99.5	100.7	101.7	103.3	104.5	104.6	104.4
Urban	365	515	733	1046	1512	2168	2849	3731
Rural	2410	2706	3065	3481	4004	4587	5344	6202
Per cent urban	13.2	16.0	19.3	23.1	27.4	32.1	34.8	37.6
Functional age groups (0/0)								
Young child: 0-4	17.2	18.9	19.4	19.6	19.5	19.6	19.8	20.0
Child: 5-14	25.8	24.3	24.7	26.0	26.2	26.2	26.7	27.4
Youth: 15-24	19.6	19.4	18.4	17.1	17.4	18.0	17.8	17.8
Elderly: 60+	4.0	4.0	4.0	4.1	4.1	4.1	4.1	4.2
65+	2.3	2.3	2.4	2.4	2.4	2.4	2.5	2.5
School ages: 6-11	---	---	---	---	---	---	---	17.1
12-14	---	---	---	---	---	---	---	6.9
15-17	---	---	---	---	---	---	---	6.0
18-23	---	---	---	---	---	---	---	10.2
Women: 15-49	23.8	23.5	22.9	22.0	21.7	21.5	21.1	20.8
Median age (years)	18.3	18.3	18.1	17.5	17.3	17.2	16.8	16.3
Dependency ratio: Total	83.1	83.5	86.5	92.1	92.6	93.2	96.2	99.5
(/100)								
Aged 0-14	78.8	79.2	82.1	87.5	87.9	88.5	91.3	94.6
Aged 65+	4.2	4.3	4.4	4.6	4.6	4.7	4.8	5.0
Population density(/sq.km.)	9	10	12	14	17	21	25	31

Indicator	1950-55	1955-60	1960-65	1965-70	1970-75	1975-80	1980-85
Average annual change (000)							
Population increase	89	115	146	198	248	288	348
Births	158	187	220	260	314	379	455
Deaths	83	92	99	108	119	131	143
Annual population growth rate (0/0): Total	2.98	3.30	3.51	3.95	4.05	3.86	3.85
Urban	6.88	7.06	7.11	7.36	7.21	5.47	5.39
Rural	2.32	2.49	2.54	2.80	2.72	3.06	2.98
Crude birth rate (/1000)	52.8	53.3	52.9	51.8	51.1	50.7	50.2
Crude death rate (/1000)	27.7	26.2	23.8	21.5	19.4	17.5	15.8
Total fertility rate (/woman)	6.90	7.10	7.31	7.41	7.41	7.41	7.41
Gross reproduction rate (/woman)	3.40	3.50	3.60	3.65	3.65	3.65	3.65
Net reproduction rate (/woman)	1.92	2.06	2.24	2.38	2.49	2.60	2.71
Infant mortality rate (/1000 births)	186	173	157	143	129	116	105
Life expectancy at birth: Males	34.5	36.5	38.9	41.4	43.9	46.4	48.8
Females	37.5	39.5	42.1	44.6	47.1	49.7	52.2
(years): Both sexes	36.0	38.0	40.4	42.9	45.4	48.0	50.4

*** Medium variant ***

Indicator	1990	1995	2000	2005	2010	2015	2020	2025
Population total (000)								
Total	11997	14535	17600	21218	25503	30069	34776	39334
Males	6110	7380	8907	10704	12835	15106	17447	19710
Females	5888	7156	8693	10515	12668	14963	17329	19624
Sex ratio(/100 females)	103.8	103.1	102.5	101.8	101.3	101.0	100.7	100.4
Urban	4850	6334	8263	10708	13785	17324	21205	25225
Rural	7147	8201	9337	10510	11718	12745	13571	14109
Per cent urban	40.4	43.6	46.9	50.5	54.1	57.6	61.0	64.1
Functional age groups (0/0)								
Young child: 0-4	20.1	20.4	20.4	20.0	19.5	17.7	15.8	13.7
Child: 5-14	28.0	28.5	28.9	29.4	29.5	29.7	28.8	26.9
Youth: 15-24	18.0	18.3	18.6	18.9	19.4	20.3	21.2	22.3
Elderly: 60+	4.2	4.3	4.3	4.3	4.1	4.2	4.3	4.5
65+	2.5	2.6	2.7	2.7	2.7	2.7	2.8	2.9
School ages: 6-11	17.5	17.7	18.1	18.3	18.3	18.5	17.6	16.3
12-14	7.1	7.3	7.4	7.5	7.7	7.8	8.1	7.8
15-17	6.2	6.4	6.5	6.6	6.8	7.0	7.2	7.5
18-23	10.3	10.5	10.6	10.8	11.1	11.6	12.2	12.9
Women: 15-49	20.6	20.6	20.7	20.9	21.3	22.1	23.4	25.1
Median age (years)	15.9	15.6	15.3	15.3	15.5	16.2	17.3	18.9
Dependency ratio: Total	103.0	105.9	108.2	109.0	107.1	100.1	90.1	77.2
(/100)								
Aged 0-14	97.8	100.5	102.6	103.4	101.5	94.7	84.8	72.0
Aged 65+	5.2	5.4	5.5	5.6	5.6	5.3	5.3	5.2
Population density(/sq.km.)	37	45	55	66	79	93	108	122

*** MEDIUM VARIANT ***

Cote d'Ivoire

Indicator	1985-90	1990-95	1995-00	2000-05	2005-10	2010-15	2015-20	2020-25
Average annual change (000)								
Population increase.....	413	508	613	724	857	913	941	911
Births.....	548	663	793	931	1077	1139	1168	1135
Deaths.....	159	175	192	207	221	226	227	223
Net migration.....	24	20	12	0	0	0	0	0
Annual population Total.....	3.78	3.84	3.83	3.74	3.68	3.29	2.91	2.46
growth rate (0/0): Urban.....	5.25	5.34	5.32	5.19	5.05	4.57	4.04	3.47
Rural.....	2.84	2.75	2.59	2.37	2.18	1.68	1.25	0.78
Crude birth rate (/1000).....	49.9	50.0	49.4	48.0	46.1	41.0	36.0	30.6
Crude death rate (/1000).....	14.5	13.2	11.9	10.7	9.4	8.1	7.0	6.0
Net migration rate (/1000).....	2.2	1.5	0.7	0.0	0.0	0.0	0.0	0.0
Total fertility rate (/woman).....	7.41	7.41	7.25	6.90	6.44	5.38	4.38	3.43
Gross reproduction rate (/woman).....	3.65	3.65	3.57	3.40	3.17	2.65	2.16	1.69
Net reproduction rate (/woman).....	2.80	2.88	2.89	2.83	2.71	2.32	1.93	1.54
Infant mortality rate (/1000 births)	96	87	79	71	63	56	49	42
Life expectancy Males.....	50.8	52.8	54.8	56.8	58.8	60.8	62.8	64.8
at birth Females.....	54.2	56.2	58.2	60.2	62.2	64.2	66.2	68.2
(years): Both sexes.....	52.4	54.4	56.4	58.4	60.4	62.4	64.4	66.4

*** High variant ***

Indicator	1990	1995	2000	2005	2010	2015	2020	2025
Population Total.....	11997	14535	17665	21482	26180	31840	38413	45706
(000) Males.....	6110	7380	8940	10837	13176	15999	19281	22924
Females.....	5888	7156	8725	10646	13004	15841	19132	22782
Functional age groups (0/0)								
Young child:0-4.....	20.1	20.4	20.7	20.7	20.6	20.2	19.3	17.9
Child:5-14.....	28.0	28.5	28.8	29.4	29.7	29.9	29.9	29.6
Youth:15-24.....	18.0	18.3	18.6	18.7	18.9	19.3	19.8	20.5
Elderly:60+.....	4.2	4.3	4.3	4.2	4.0	3.9	3.9	3.9
65+.....	2.5	2.6	2.6	2.7	2.6	2.5	2.5	2.5
Median age (years).....	15.9	15.6	15.2	15.0	14.9	15.0	15.4	16.1

Indicator	1985-90	1990-95	1995-00	2000-05	2005-10	2010-15	2015-20	2020-25
Population growth rate(0/0).....	3.78	3.84	3.90	3.91	3.96	3.92	3.75	3.48
Crude birth rate (/1000).....	49.9	50.0	50.2	49.8	49.0	47.5	44.7	40.9
Crude death rate (/1000).....	14.5	13.2	12.0	10.8	9.6	8.4	7.3	6.2
Net migration rate (/1000).....	2.2	1.5	0.7	0.0	0.0	0.0	0.0	0.0
Total fertility rate (/woman).....	7.41	7.41	7.41	7.31	7.10	6.72	6.09	5.28
Gross reproduction rate (/woman).....	3.65	3.65	3.65	3.60	3.50	3.31	3.00	2.60
Net reproduction rate (/woman).....	2.80	2.88	2.96	2.99	2.98	2.89	2.68	2.37

*** Low variant ***

Indicator	1990	1995	2000	2005	2010	2015	2020	2025
Population Total.....	11997	14469	17354	20453	23286	25939	28469	30911
(000) Males.....	6110	7346	8784	10318	11718	13025	14268	15466
Females.....	5888	7123	8571	10134	11568	12914	14201	15445
Functional age groups (0/0)								
Young child:0-4.....	20.1	20.0	19.6	18.2	15.1	12.9	11.5	10.4
Child:5-14.....	28.0	28.6	29.0	29.4	29.4	26.9	23.4	20.9
Youth:15-24.....	18.0	18.4	18.9	19.6	21.0	22.6	23.5	22.2
Elderly:60+.....	4.2	4.3	4.4	4.4	4.5	4.8	5.2	5.8
65+.....	2.5	2.6	2.7	2.8	2.9	3.1	3.4	3.7
Median age (years).....	15.9	15.7	15.7	16.1	17.4	19.1	21.2	23.4

Indicator	1985-90	1990-95	1995-00	2000-05	2005-10	2010-15	2015-20	2020-25
Population growth rate(0/0).....	3.78	3.75	3.64	3.29	2.59	2.16	1.86	1.65
Crude birth rate (/1000).....	49.9	49.0	47.3	43.1	34.7	29.2	25.5	22.7
Crude death rate (/1000).....	14.5	13.1	11.8	10.4	8.8	7.7	6.9	6.3
Net migration rate (/1000).....	2.2	1.5	0.7	0.0	0.0	0.0	0.0	0.0
Total fertility rate (/woman).....	7.41	7.21	6.80	5.89	4.30	3.27	2.60	2.21
Gross reproduction rate (/woman).....	3.65	3.55	3.35	2.90	2.12	1.61	1.28	1.09
Net reproduction rate (/woman).....	2.80	2.80	2.72	2.42	1.82	1.42	1.15	1.00

*** Constant fertility variant ***

Indicator	1990	1995	2000	2005	2010	2015	2020	2025
Population Total.....	11997	14535	17665	21532	26412	32595	40453	50460
(000) Males.....	6110	7380	8940	10862	13293	16380	20310	25324
Females.....	5888	7156	8725	10670	13119	16215	20143	25136

Indicator	1985-90	1990-95	1995-00	2000-05	2005-10	2010-15	2015-20	2020-25
Population growth rate(0/0).....	3.78	3.84	3.90	3.96	4.09	4.21	4.32	4.42
Crude birth rate (/1000).....	49.9	50.0	50.2	50.3	50.4	50.5	50.5	50.5
Crude death rate (/1000).....	14.5	13.2	12.0	10.8	9.7	8.6	7.5	6.5

Cuba

*** ESTIMATES ***

Indicator	1950	1955	1960	1965	1970	1975	1980	1985
Population total (000)								
Total	5850	6417	6985	7754	8520	9306	9679	10078
Males	3053	3323	3591	3963	4341	4720	4895	5079
Females	2797	3094	3394	3791	4178	4585	4784	4999
Sex ratio(/100 females)	109.2	107.4	105.8	104.5	103.9	102.9	102.3	101.6
Urban	2689	3345	3832	4462	5129	5977	6592	7231
Rural	2961	3072	3154	3291	3390	3329	3087	2847
Per cent urban	49.4	52.1	54.9	57.6	60.2	64.2	68.1	71.8
Functional age groups (0/0)								
Young child: 0-4	13.4	12.9	11.9	15.3	14.3	12.2	7.9	7.7
Child: 5-14	22.4	22.6	22.3	20.5	22.7	25.1	23.8	18.5
Youth: 15-24	16.9	17.3	18.4	18.1	17.5	16.4	19.3	22.6
Elderly: 60+	7.3	7.4	7.9	8.8	9.4	9.9	10.8	11.2
65+	4.9	4.8	5.0	5.4	6.1	6.7	7.6	8.3
School ages: 6-11	---	---	---	---	---	---	---	10.3
12-14	---	---	---	---	---	---	---	7.0
15-17	---	---	---	---	---	---	---	7.0
18-23	---	---	---	---	---	---	---	13.7
Women: 15-49	23.8	23.9	24.2	23.4	22.8	22.8	25.1	27.3
Median age (years)	23.3	23.2	23.4	22.7	22.3	22.7	24.4	25.8
Dependency ratio: Total	68.5	67.4	64.8	70.2	75.8	78.8	64.8	52.7
(/100)								
Aged 0-14	60.3	59.4	56.5	61.0	65.0	66.8	52.3	40.1
Aged 65+	8.2	8.0	8.3	9.1	10.8	12.0	12.5	12.6
Population density(/sq.km.)	53	58	63	70	77	84	87	91

Indicator	1950-55	1955-60	1960-65	1965-70	1970-75	1975-80	1980-85
Average annual change (000)							
Population increase	113	114	154	153	157	75	80
Births	182	182	258	262	238	157	158
Deaths	68	64	66	62	59	57	63
Annual population growth rate (0/0): Total	1.85	1.70	2.09	1.88	1.76	0.79	0.81
Urban	2.93	2.72	3.05	2.79	3.06	1.96	1.85
Rural	0.74	0.52	0.86	0.59	-0.37	-1.51	-1.62
Crude birth rate (/1000)	29.7	27.1	35.1	32.2	26.7	16.6	16.0
Crude death rate (/1000)	11.1	9.5	8.9	7.6	6.6	6.0	6.3
Total fertility rate (/woman)	4.10	3.68	4.67	4.29	3.55	2.10	1.85
Gross reproduction rate (/woman)	1.99	1.79	2.27	2.09	1.72	1.02	0.90
Net reproduction rate (/woman)	1.70	1.57	2.05	1.93	1.63	0.98	0.87
Infant mortality rate (/1000 births)	82	68	56	49	36	23	17
Life expectancy (years): Males	57.8	60.8	63.8	67.0	69.4	71.4	72.5
at birth Females	61.3	64.2	67.1	70.2	72.7	74.8	75.9
(years): Both sexes	59.4	62.3	65.3	68.4	70.9	73.0	74.1

*** Medium variant ***

Indicator	1990	1995	2000	2005	2010	2015	2020	2025
Population total (000)								
Total	10608	11091	11504	11848	12155	12467	12756	12993
Males	5334	5568	5769	5935	6083	6236	6377	6492
Females	5275	5523	5735	5913	6072	6232	6379	6500
Sex ratio(/100 females)	101.1	100.8	100.6	100.4	100.2	100.1	100.0	99.9
Urban	7949	8611	9193	9690	10125	10558	10964	11318
Rural	2660	2480	2311	2158	2030	1909	1792	1675
Per cent urban	74.9	77.6	79.9	81.8	83.3	84.7	86.0	87.1
Functional age groups (0/0)								
Young child: 0-4	8.4	8.4	7.7	7.0	6.7	6.8	6.7	6.6
Child: 5-14	14.3	14.8	15.6	15.2	14.0	13.0	12.9	13.1
Youth: 15-24	21.4	16.4	12.7	13.5	14.5	14.2	13.1	12.4
Elderly: 60+	11.8	12.3	13.4	14.9	16.5	18.0	19.0	22.1
65+	8.5	9.0	9.4	10.4	11.7	13.0	14.2	14.9
School ages: 6-11	8.3	9.2	9.6	9.1	8.3	7.7	7.8	7.9
12-14	4.4	4.0	4.5	4.6	4.4	4.0	3.8	3.8
15-17	6.0	3.7	4.0	4.5	4.5	4.1	3.8	3.7
18-23	13.2	10.6	7.3	7.8	8.7	8.6	8.0	7.4
Women: 15-49	28.4	27.3	26.2	25.7	25.6	24.0	22.3	20.9
Median age (years)	27.9	30.1	32.4	34.8	36.9	38.3	38.4	38.6
Dependency ratio: Total	45.3	47.4	48.7	48.3	47.7	48.8	51.0	52.6
(/100)								
Aged 0-14	33.0	34.2	34.7	32.8	30.5	29.4	29.6	29.9
Aged 65+	12.3	13.2	14.0	15.5	17.2	19.3	21.4	22.7
Population density(/sq.km.)	96	100	104	107	110	112	115	117

*** MEDIUM VARIANT ***

Cuba

Indicator	1985-90	1990-95	1995-00	2000-05	2005-10	2010-15	2015-20	2020-25
Average annual change (000)								
Population increase.....	106	96	83	69	61	62	58	47
Births.....	181	189	181	168	164	170	174	172
Deaths.....	67	73	78	83	91	100	112	125
Net migration.....	-7	-19	-19	-15	-11	-7	-3	0
Annual population Total.....	1.03	0.89	0.73	0.59	0.51	0.51	0.46	0.37
growth rate (0/0): Urban.....	1.89	1.60	1.31	1.05	0.88	0.84	0.75	0.64
Rural.....	-1.36	-1.40	-1.41	-1.37	-1.23	-1.23	-1.27	-1.35
Crude birth rate (/1000).....	17.5	17.4	16.0	14.4	13.7	13.8	13.8	13.4
Crude death rate (/1000).....	6.5	6.7	6.9	7.1	7.6	8.1	8.9	9.7
Net migration rate (/1000).....	-0.8	-1.8	-1.8	-1.4	-1.0	-0.6	-0.3	0.0
Total fertility rate (/woman).....	1.83	1.87	1.95	2.04	2.08	2.10	2.10	2.10
Gross reproduction rate (/woman).....	0.89	0.91	0.95	0.99	1.01	1.02	1.02	1.02
Net reproduction rate (/woman).....	0.87	0.89	0.93	0.97	0.99	1.00	1.00	1.00
Infant mortality rate (/1000 births)	15	13	11	10	10	9	9	8
Life expectancy Males.....	73.5	73.9	74.2	74.6	74.8	74.9	75.0	75.0
at birth Females.....	77.0	77.6	78.0	78.4	78.7	78.9	79.0	79.1
(years): Both sexes.....	75.2	75.7	76.1	76.4	76.7	76.9	77.0	77.0

*** High variant ***

Indicator	1990	1995	2000	2005	2010	2015	2020	2025
Population Total.....	10648	11181	11641	12029	12392	12779	13153	13488
(000) Males.....	5354	5614	5839	6028	6205	6395	6580	6746
Females.....	5294	5567	5802	6001	6187	6384	6573	6742
Functional Young child:0-4.....	8.7	8.8	8.0	7.2	7.0	7.2	7.2	7.1
age Child:5-14.....	14.3	15.1	16.2	15.8	14.4	13.5	13.5	13.8
groups Youth:15-24.....	21.3	16.3	12.6	13.6	14.9	14.6	13.4	12.7
(0/0) Elderly:60+.....	11.8	12.2	13.3	14.6	16.2	17.6	18.4	21.3
65+.....	8.4	8.9	9.3	10.3	11.4	12.7	13.7	14.3
Median age (years).....	27.8	29.9	32.1	34.4	36.4	37.2	37.0	37.2

Indicator	1985-90	1990-95	1995-00	2000-05	2005-10	2010-15	2015-20	2020-25
Population growth rate(0/0).....	1.10	0.98	0.81	0.66	0.60	0.61	0.58	0.50
Crude birth rate (/1000).....	18.3	18.3	16.7	14.9	14.4	14.7	14.8	14.4
Crude death rate (/1000).....	6.5	6.7	6.9	7.0	7.5	8.0	8.7	9.4
Net migration rate (/1000).....	-0.8	-1.8	-1.8	-1.3	-1.0	-0.6	-0.3	0.0
Total fertility rate (/woman).....	1.91	1.97	2.06	2.14	2.18	2.20	2.20	2.22
Gross reproduction rate (/woman).....	0.93	0.96	1.00	1.04	1.06	1.07	1.07	1.08
Net reproduction rate (/woman).....	0.90	0.94	0.98	1.02	1.04	1.05	1.05	1.06

*** Low variant ***

Indicator	1990	1995	2000	2005	2010	2015	2020	2025
Population Total.....	10608	11091	11504	11848	12155	12467	12756	12993
(000) Males.....	5334	5588	5769	5935	6083	6236	6377	6492
Females.....	5275	5503	5735	5913	6072	6231	6379	6500
Functional Young child:0-4.....	8.4	8.4	7.7	7.0	6.7	6.8	6.7	6.6
age Child:5-14.....	14.3	14.8	15.6	15.2	14.0	13.0	12.9	13.1
groups Youth:15-24.....	21.4	16.4	12.7	13.5	14.5	14.2	13.1	12.4
(0/0) Elderly:60+.....	11.8	12.3	13.4	14.9	16.5	18.0	19.0	22.1
65+.....	8.5	9.0	9.4	10.4	11.7	13.0	14.2	14.9
Median age (years).....	27.9	30.1	32.4	34.8	36.9	38.3	38.4	38.6

Indicator	1985-90	1990-95	1995-00	2000-05	2005-10	2010-15	2015-20	2020-25
Population growth rate(0/0).....	1.03	0.89	0.73	0.59	0.51	0.51	0.46	0.37
Crude birth rate (/1000).....	17.5	17.4	16.0	14.4	13.7	13.8	13.8	13.4
Crude death rate (/1000).....	6.5	6.7	6.9	7.1	7.6	8.1	8.9	9.7
Net migration rate (/1000).....	-0.8	-1.8	-1.8	-1.4	-1.0	-0.6	-0.3	0.0
Total fertility rate (/woman).....	1.83	1.87	1.95	2.04	2.08	2.10	2.10	2.10
Gross reproduction rate (/woman).....	0.89	0.91	0.95	0.99	1.01	1.02	1.02	1.02
Net reproduction rate (/woman).....	0.87	0.89	0.93	0.97	0.99	1.00	1.00	1.00

*** Constant fertility variant ***

Indicator	1990	1995	2000	2005	2010	2015	2020	2025
Population Total.....	10602	11067	11433	11710	11938	12145	12306	12401
(000) Males.....	5331	5556	5732	5865	5972	6070	6146	6189
Females.....	5272	5511	5700	5846	5966	6075	6160	6212

Indicator	1985-90	1990-95	1995-00	2000-05	2005-10	2010-15	2015-20	2020-25
Population growth rate(0/0).....	1.01	0.86	0.65	0.48	0.38	0.34	0.26	0.15
Crude birth rate (/1000).....	17.4	17.1	15.2	13.3	12.5	12.4	12.1	11.6
Crude death rate (/1000).....	6.5	6.7	6.9	7.1	7.7	8.3	9.1	10.1

Cyprus

*** ESTIMATES ***

Indicator	1950	1955	1960	1965	1970	1975	1980	1985
Population total (000)								
Total	494	530	573	582	615	609	629	665
Males	244	260	282	286	304	303	314	331
Females	250	270	291	297	311	306	315	334
Sex ratio(/100 females)	97.3	96.0	96.7	96.4	97.7	98.9	99.5	99.0
Urban	147	173	204	222	251	264	291	329
Rural	347	357	369	360	364	345	338	336
Per cent urban	29.8	32.6	35.6	38.2	40.8	43.4	46.3	49.5
Functional age groups (0/0)								
Young child: 0-4	13.5	12.2	13.1	12.1	9.6	7.7	9.3	9.6
Child: 5-14	21.0	22.0	23.6	22.4	21.5	18.2	15.1	15.6
Youth: 15-24	17.7	16.7	16.5	18.2	17.7	20.4	19.1	17.4
Elderly: 60+	9.1	9.9	9.5	10.1	14.0	13.9	14.0	14.3
65+	6.0	6.7	5.9	6.5	10.1	9.8	10.3	10.6
School ages: 6-11	---	---	---	---	---	---	---	9.3
12-14	---	---	---	---	---	---	---	4.7
15-17	---	---	---	---	---	---	---	4.8
18-23	---	---	---	---	---	---	---	10.8
Women: 15-49	25.1	24.9	23.6	24.1	23.6	25.9	25.1	25.7
Median age (years)	23.7	24.4	23.0	23.3	25.9	27.1	28.7	29.3
Dependency ratio: Total	68.1	69.4	74.3	69.3	69.9	55.7	53.0	55.9
(/100)								
Aged 0-14	58.0	58.0	63.9	58.3	52.8	40.3	37.3	39.4
Aged 65+	10.1	11.4	10.3	11.0	17.1	15.3	15.7	16.6
Population density(/sq.km.)	53	57	62	63	66	66	68	72

Indicator	1950-55	1955-60	1960-65	1965-70	1970-75	1975-80	1980-85
Average annual change (000)							
Population increase	7	9	2	7	0	4	7
Births	14	15	15	13	11	12	13
Deaths	5	6	6	6	6	5	5
Annual population growth rate (0/0): Total	1.41	1.56	0.32	1.09	-0.19	0.65	1.11
Urban	3.23	3.31	1.71	2.40	1.06	1.95	2.43
Rural	0.58	0.65	-0.49	0.24	-1.09	-0.41	-0.10
Crude birth rate (/1000)	27.4	26.4	25.2	21.0	18.0	18.7	20.4
Crude death rate (/1000)	10.5	10.5	10.5	10.0	9.7	8.6	8.4
Total fertility rate (/woman)	3.69	3.48	3.42	2.78	2.22	2.18	2.35
Gross reproduction rate (/woman)	1.79	1.69	1.66	1.35	1.08	1.06	1.14
Net reproduction rate (/woman)	1.67	1.59	1.57	1.29	1.04	1.02	1.10
Infant mortality rate (/1000 births)	53	31	29	29	29	20	16
Life expectancy (years): Males	65.1	66.2	67.5	68.7	70.0	72.0	72.5
at birth: Females	69.0	70.1	71.0	72.0	72.9	75.5	77.5
(years): Both sexes	67.0	68.1	69.2	70.3	71.4	73.7	75.0

*** Medium variant ***

Indicator	1990	1995	2000	2005	2010	2015	2020	2025
Population total (000)								
Total	701	733	762	790	819	848	874	895
Males	349	365	380	394	409	424	437	448
Females	352	368	382	396	410	424	437	448
Sex ratio(/100 females)	99.1	99.2	99.4	99.6	99.7	99.9	100.0	100.1
Urban	370	412	455	497	540	583	624	660
Rural	331	321	307	293	279	265	250	235
Per cent urban	52.8	56.2	59.7	62.9	65.9	68.8	71.3	73.7
Functional age groups (0/0)								
Young child: 0-4	9.0	8.1	7.4	7.1	7.2	7.2	6.9	6.5
Child: 5-14	16.6	17.3	16.1	14.7	13.7	13.5	13.7	13.5
Youth: 15-24	15.1	14.1	15.3	16.0	14.9	13.6	12.8	12.8
Elderly: 60+	14.0	14.0	14.6	15.5	17.2	18.7	20.8	23.0
65+	10.3	10.2	10.4	11.1	11.9	13.4	14.7	16.6
School ages: 6-11	10.4	10.5	9.6	8.7	8.1	8.2	8.3	8.1
12-14	4.3	5.2	5.0	4.6	4.1	3.9	4.0	4.1
15-17	4.4	4.4	5.2	4.7	4.3	3.9	3.8	4.0
18-23	9.0	8.3	8.8	9.8	9.1	8.3	7.6	7.6
Women: 15-49	25.4	25.0	25.0	24.8	24.0	22.9	22.3	22.2
Median age (years)	30.4	31.8	33.2	34.3	35.0	35.6	36.8	38.1
Dependency ratio: Total	55.9	55.3	51.1	48.8	48.6	51.6	54.5	57.8
(/100)								
Aged 0-14	39.9	39.5	35.4	32.3	31.0	31.3	31.7	31.6
Aged 65+	16.0	15.8	15.6	16.5	17.6	20.3	22.8	26.2
Population density(/sq.km.)	76	79	82	85	89	92	94	97

*** MEDIUM VARIANT ***

Cyprus

Indicator	1985-90	1990-95	1995-00	2000-05	2005-10	2010-15	2015-20	2020-25
Average annual change (000)								
Population increase.....	7	6	6	6	6	6	5	4
Births.....	13	12	11	11	12	12	12	12
Deaths.....	6	6	6	6	6	6	7	8
Net migration.....	0	0	0	0	0	0	0	0
Annual population Total.....	1.04	0.90	0.77	0.72	0.73	0.70	0.60	0.48
growth rate (O/O): Urban.....	2.35	2.16	1.96	1.78	1.67	1.53	1.34	1.14
Rural.....	-0.32	-0.61	-0.87	-0.95	-0.97	-1.02	-1.13	-1.26
Crude birth rate (/1000).....	18.6	16.8	15.2	14.5	14.7	14.6	14.0	13.3
Crude death rate (/1000).....	8.2	7.8	7.5	7.2	7.4	7.7	8.0	8.5
Net migration rate (/1000).....	0.0	0.0	0.0	0.0	0.0	0.0	0.0	0.0
Total fertility rate (/woman).....	2.31	2.23	2.14	2.08	2.08	2.08	2.08	2.08
Gross reproduction rate (/woman).....	1.12	1.08	1.04	1.01	1.01	1.01	1.01	1.01
Net reproduction rate (/woman).....	1.11	1.07	1.03	1.00	1.00	1.00	1.00	1.00
Infant mortality rate (/1000 births)	12	10	8	7	6	6	6	6
Life expectancy Males.....	73.3	74.1	74.9	75.7	76.2	76.7	77.2	77.7
at birth Females.....	78.2	79.0	79.8	80.6	81.1	81.6	82.1	82.6
(years): Both sexes.....	75.7	76.6	77.4	78.2	78.7	79.2	79.7	80.2

*** High variant ***

Indicator	1990	1995	2000	2005	2010	2015	2020	2025
Population Total.....	702	737	772	807	844	883	919	953
(000) Males.....	349	367	385	403	422	441	460	478
Females.....	353	370	387	404	422	441	459	476
Functional age groups (O/O)								
Young child:0-4.....	9.1	8.5	8.0	7.8	7.9	7.9	7.7	7.5
Child:5-14.....	16.6	17.4	16.5	15.4	14.7	14.7	14.9	14.8
Youth:15-24.....	15.0	14.1	15.1	15.8	15.0	14.1	13.5	13.6
Elderly:60+.....	14.0	13.9	14.4	15.2	16.7	18.0	19.8	21.6
65+.....	10.3	10.1	10.2	10.8	11.5	12.9	14.0	15.6
Median age (years).....	30.3	31.6	32.7	33.5	33.8	34.2	35.1	35.8

Indicator	1985-90	1990-95	1995-00	2000-05	2005-10	2010-15	2015-20	2020-25
Population growth rate(O/O).....	1.07	0.99	0.90	0.89	0.91	0.89	0.82	0.72
Crude birth rate (/1000).....	19.0	17.7	16.5	16.1	16.3	16.3	15.9	15.3
Crude death rate (/1000).....	8.2	7.8	7.4	7.1	7.2	7.4	7.7	8.1
Net migration rate (/1000).....	0.0	0.0	0.0	0.0	0.0	0.0	0.0	0.0
Total fertility rate (/woman).....	2.35	2.35	2.35	2.35	2.35	2.35	2.35	2.35
Gross reproduction rate (/woman).....	1.14	1.14	1.14	1.14	1.14	1.14	1.14	1.14
Net reproduction rate (/woman).....	1.13	1.13	1.13	1.13	1.13	1.13	1.13	1.13

*** Low variant ***

Indicator	1990	1995	2000	2005	2010	2015	2020	2025
Population Total.....	700	726	744	758	772	784	790	790
(000) Males.....	348	361	371	378	385	391	394	394
Females.....	351	364	373	380	387	393	396	396
Functional age groups (O/O)								
Young child:0-4.....	8.8	7.4	6.2	5.5	5.6	5.6	5.2	4.7
Child:5-14.....	16.6	17.3	15.5	13.1	11.3	10.8	11.0	10.7
Youth:15-24.....	15.1	14.3	15.6	16.6	14.9	12.7	11.0	10.7
Elderly:60+.....	14.0	14.1	15.0	16.2	18.3	20.3	23.0	26.0
65+.....	10.3	10.3	10.6	11.5	12.6	14.5	16.3	18.8
Median age (years).....	30.4	32.1	34.0	35.8	37.4	38.7	40.2	42.2

Indicator	1985-90	1990-95	1995-00	2000-05	2005-10	2010-15	2015-20	2020-25
Population growth rate(O/O).....	1.01	0.73	0.50	0.36	0.37	0.31	0.17	-0.01
Crude birth rate (/1000).....	18.3	15.2	12.6	11.1	11.4	11.3	10.4	9.4
Crude death rate (/1000).....	8.2	7.9	7.6	7.4	7.7	8.2	8.8	9.5
Net migration rate (/1000).....	0.0	0.0	0.0	0.0	0.0	0.0	0.0	0.0
Total fertility rate (/woman).....	2.27	2.00	1.75	1.55	1.55	1.55	1.55	1.55
Gross reproduction rate (/woman).....	1.10	0.97	0.85	0.75	0.75	0.75	0.75	0.75
Net reproduction rate (/woman).....	1.09	0.96	0.85	0.75	0.75	0.75	0.75	0.75

*** Constant fertility variant ***

Indicator	1990	1995	2000	2005	2010	2015	2020	2025
Population Total.....	702	737	772	807	844	883	919	953
(000) Males.....	349	367	385	403	422	441	460	478
Females.....	353	370	387	404	422	441	459	476

Indicator	1985-90	1990-95	1995-00	2000-05	2005-10	2010-15	2015-20	2020-25
Population growth rate(O/O).....	1.07	0.99	0.90	0.89	0.91	0.89	0.82	0.72
Crude birth rate (/1000).....	19.0	17.7	16.5	16.1	16.3	16.3	15.9	15.3
Crude death rate (/1000).....	8.2	7.8	7.4	7.1	7.2	7.4	7.7	8.1

Indicator	1950	1955	1960	1965	1970	1975	1980	1985
Population total (000)								
Total	12389	13093	13654	14159	14334	14802	15311	15500
Males	6021	6368	6662	6911	6983	7212	7463	7548
Females	6368	6725	6992	7248	7350	7590	7848	7952
Sex ratio(/100 females)	94.6	94.7	95.3	95.4	95.0	95.0	95.1	94.9
Urban	4634	5513	6411	7238	7907	9091	10337	11324
Rural	7755	7580	7243	6921	6426	5711	4975	4176
Per cent urban	37.4	42.1	46.9	51.1	55.2	61.4	67.5	73.1
Functional age groups (0/0)								
Young child: 0-4	10.4	10.1	8.6	7.9	7.5	8.7	8.9	7.6
Child: 5-14	15.5	17.7	18.9	17.5	15.7	14.7	15.4	16.8
Youth: 15-24	15.5	13.6	13.9	16.3	17.6	16.5	14.7	13.9
Elderly: 60+	11.5	12.3	13.4	15.2	16.8	17.4	15.7	16.3
65+	7.6	8.2	8.6	9.8	11.2	12.1	12.5	11.0
School ages: 6-11	---	---	---	---	---	---	---	10.5
12-14	---	---	---	---	---	---	---	4.5
15-17	---	---	---	---	---	---	---	4.2
18-23	---	---	---	---	---	---	---	8.2
Women: 15-49	26.2	24.2	23.4	23.5	25.1	24.5	23.9	23.9
Median age (years)	30.2	30.8	31.3	31.8	31.8	31.4	31.7	32.5
Dependency ratio: Total	50.4	56.0	56.4	54.2	52.3	55.0	58.1	55.0
(/100)								
Aged 0-14	39.0	43.3	42.9	39.1	35.3	36.3	38.3	37.9
Aged 65+	11.4	12.7	13.4	15.2	17.0	18.8	19.7	17.1
Population density(/sq.km.)	97	102	107	111	112	116	120	121

Indicator	1950-55	1955-60	1960-65	1965-70	1970-75	1975-80	1980-85
Average annual change (000)							
Population increase	141	112	101	35	94	102	38
Births	280	247	227	221	263	278	233
Deaths	139	130	132	151	167	175	183
Annual population growth rate (0/0): Total	1.10	0.84	0.73	0.24	0.64	0.68	0.24
Urban	3.47	3.02	2.43	1.77	2.79	2.57	1.83
Rural	-0.45	-0.91	-0.91	-1.48	-2.36	-2.76	-3.50
Crude birth rate (/1000)	22.0	18.5	16.3	15.5	18.0	18.5	15.1
Crude death rate (/1000)	10.9	9.7	9.5	10.6	11.4	11.6	11.9
Total fertility rate (/woman)	2.89	2.58	2.40	2.08	2.34	2.36	2.09
Gross reproduction rate (/woman)	1.41	1.25	1.17	1.01	1.14	1.15	1.02
Net reproduction rate (/woman)	1.31	1.20	1.13	0.98	1.11	1.10	0.99
Infant mortality rate (/1000 births)	54	30	23	23	21	19	16
Life expectancy (years):							
at birth Males	63.6	67.0	67.5	66.9	66.6	67.0	67.0
Females	68.4	72.2	73.2	73.4	73.5	74.1	74.4
Both sexes	65.9	69.5	70.3	70.1	70.0	70.5	70.6

*** Medium variant ***

Indicator	1990	1995	2000	2005	2010	2015	2020	2025
Population total (000)								
Total	15667	15874	16179	16478	16715	16899	17061	17182
Males	7636	7746	7903	8062	8188	8283	8361	8419
Females	8032	8128	8276	8417	8527	8615	8700	8763
Sex ratio(/100 females)	95.1	95.3	95.5	95.8	96.0	96.1	96.1	96.1
Urban	12135	12830	13482	14028	14435	14783	15100	15368
Rural	3532	3044	2697	2450	2280	2116	1961	1813
Per cent urban	77.5	80.8	83.3	85.1	86.4	87.5	88.5	89.4
Functional age groups (0/0)								
Young child: 0-4	6.9	6.8	7.0	6.9	6.5	6.1	6.0	6.0
Child: 5-14	16.4	14.2	13.3	13.4	13.6	13.2	12.4	12.0
Youth: 15-24	14.6	16.4	15.8	13.7	12.9	13.0	13.3	13.0
Elderly: 60+	16.6	16.7	16.4	16.9	18.4	20.5	22.0	22.7
65+	11.6	12.0	12.3	12.0	12.4	14.0	15.9	17.1
School ages: 6-11	9.6	8.3	7.9	8.1	8.2	7.9	7.4	7.1
12-14	5.4	4.6	4.0	3.9	4.0	4.1	3.9	3.6
15-17	4.8	5.2	4.2	3.9	3.9	4.0	4.0	3.7
18-23	8.5	9.7	9.9	8.2	7.7	7.7	8.0	7.9
Women: 15-49	24.8	25.7	25.2	24.2	23.5	23.4	23.4	22.9
Median age (years)	33.5	34.4	34.9	35.3	36.2	37.7	39.2	40.1
Dependency ratio: Total	53.4	49.1	48.2	47.7	48.2	50.0	52.2	54.1
(/100)								
Aged 0-14	35.7	31.3	30.0	30.0	29.7	28.9	28.0	27.7
Aged 65+	17.7	17.8	18.2	17.7	18.4	21.0	24.2	26.4
Population density(/sq.km.)	123	124	127	129	131	132	133	134

Indicator	1985-90	1990-95	1995-00	2000-05	2005-10	2010-15	2015-20	2020-25
Average annual change (000)								
Population increase	33	41	61	60	47	37	32	24
Births	219	219	228	231	219	208	205	207
Deaths	185	177	167	171	171	171	173	183
Net migration	0	0	0	0	0	0	0	0
Annual population growth rate (0/0):								
Total	0.21	0.26	0.38	0.37	0.29	0.22	0.19	0.14
Urban	1.38	1.11	0.99	0.79	0.57	0.48	0.42	0.35
Rural	-3.35	-2.97	-2.42	-1.92	-1.44	-1.50	-1.52	-1.56
Crude birth rate (/1000)	14.0	13.9	14.2	14.1	13.2	12.4	12.1	12.1
Crude death rate (/1000)	11.9	11.2	10.4	10.5	10.3	10.2	10.2	10.7
Net migration rate (/1000)	0.0	0.0	0.0	0.0	0.0	0.0	0.0	0.0
Total fertility rate (/woman)	2.00	1.95	1.90	1.90	1.90	1.90	1.90	1.90
Gross reproduction rate (/woman)	0.97	0.95	0.93	0.93	0.93	0.93	0.93	0.93
Net reproduction rate (/woman)	0.96	0.93	0.91	0.92	0.92	0.92	0.92	0.92
Infant mortality rate (/1000 births)	15	13	11	10	9	7	7	6
Life expectancy (years):								
Males	67.5	68.8	70.0	71.0	71.9	72.9	73.7	74.5
Females	75.0	76.0	77.0	77.9	78.8	79.5	80.2	80.7
Both sexes	71.2	72.4	73.5	74.5	75.4	76.2	77.0	77.6

*** High variant ***

Indicator	1990	1995	2000	2005	2010	2015	2020	2025
Population (000)								
Total	15694	15984	16437	16919	17341	17734	18155	18585
Males	7649	7802	8035	8287	8508	8711	8921	9138
Females	8045	8182	8402	8632	8833	9023	9234	9447
Functional age groups (0/0)								
Young child:0-4	7.0	7.3	7.8	7.8	7.3	7.0	7.1	7.2
Child:5-14	16.4	14.3	13.8	14.4	15.0	14.6	13.8	13.6
Youth:15-24	14.6	16.2	15.6	13.5	13.0	13.7	14.3	14.0
Elderly:60+	16.5	16.6	16.2	16.4	17.8	19.5	20.7	21.0
65+	11.5	11.9	12.1	11.6	12.0	13.4	15.0	15.8
Median age (years)	33.5	34.1	34.3	34.3	35.0	36.2	36.8	36.9

Indicator	1985-90	1990-95	1995-00	2000-05	2005-10	2010-15	2015-20	2020-25
Population growth rate(0/0)	0.25	0.37	0.56	0.58	0.49	0.45	0.47	0.47
Crude birth rate (/1000)	14.4	14.9	15.9	16.1	15.0	14.3	14.3	14.7
Crude death rate (/1000)	11.9	11.2	10.3	10.3	10.0	9.8	9.7	10.0
Net migration rate (/1000)	0.0	0.0	0.0	0.0	0.0	0.0	0.0	0.0
Total fertility rate (/woman)	2.05	2.10	2.15	2.20	2.20	2.20	2.20	2.20
Gross reproduction rate (/woman)	1.00	1.02	1.05	1.07	1.07	1.07	1.07	1.07
Net reproduction rate (/woman)	0.98	1.01	1.03	1.06	1.06	1.06	1.06	1.06

*** Low variant ***

Indicator	1990	1995	2000	2005	2010	2015	2020	2025
Population (000)								
Total	15640	15764	15951	16098	16153	16141	16080	15948
Males	7622	7690	7786	7867	7900	7896	7859	7787
Females	8019	8074	8164	8231	8253	8246	8221	8161
Functional age groups (0/0)								
Young child:0-4	6.7	6.3	6.3	6.2	5.6	5.2	5.0	4.9
Child:5-14	16.4	14.1	12.8	12.4	12.4	11.7	10.8	10.2
Youth:15-24	14.6	16.5	16.1	13.8	12.6	12.4	12.4	11.9
Elderly:60+	16.6	16.8	16.7	17.3	19.1	21.4	23.3	24.4
65+	11.6	12.0	12.4	12.2	12.9	14.7	16.9	18.5
Median age (years)	33.6	34.7	35.4	36.2	37.4	39.1	41.1	42.7

Indicator	1985-90	1990-95	1995-00	2000-05	2005-10	2010-15	2015-20	2020-25
Population growth rate(0/0)	0.18	0.16	0.24	0.18	0.07	-0.02	-0.08	-0.16
Crude birth rate (/1000)	13.7	12.9	12.9	12.5	11.3	10.4	10.0	9.7
Crude death rate (/1000)	11.9	11.3	10.5	10.7	10.6	10.6	10.7	11.4
Net migration rate (/1000)	0.0	0.0	0.0	0.0	0.0	0.0	0.0	0.0
Total fertility rate (/woman)	1.95	1.80	1.70	1.65	1.60	1.60	1.60	1.60
Gross reproduction rate (/woman)	0.95	0.88	0.83	0.80	0.78	0.78	0.78	0.78
Net reproduction rate (/woman)	0.93	0.86	0.82	0.80	0.77	0.77	0.77	0.77

*** Constant fertility variant ***

Indicator	1990	1995	2000	2005	2010	2015	2020	2025
Population (000)								
Total	15708	15985	16395	16803	17157	17480	17808	18120
Males	7657	7803	8014	8228	8414	8581	8744	8899
Females	8052	8182	8381	8576	8743	8899	9065	9220

Indicator	1985-90	1990-95	1995-00	2000-05	2005-10	2010-15	2015-20	2020-25
Population growth rate(0/0)	0.27	0.35	0.51	0.49	0.42	0.37	0.37	0.35
Crude birth rate (/1000)	14.6	14.7	15.4	15.2	14.3	13.6	13.5	13.7
Crude death rate (/1000)	11.9	11.2	10.3	10.3	10.1	9.9	9.8	10.2

Democratic Yemen (*)

*** ESTIMATES ***

Indicator	1950	1955	1960	1965	1970	1975	1980	1985
Population total (000)								
Total	992	1088	1208	1351	1497	1654	1861	2137
Males	499	548	609	682	747	818	918	1054
Females	493	540	599	669	750	836	943	1082
Sex ratio(/100 females)	101.2	101.6	101.8	102.0	99.7	97.9	97.3	97.4
Urban	187	251	338	406	481	568	687	853
Rural	805	837	870	945	1016	1086	1174	1284
Per cent urban	18.8	23.1	28.0	30.0	32.1	34.3	36.9	39.9
Functional age groups (0/0)								
Young child: 0-4	18.4	18.5	18.5	18.4	18.9	19.2	17.3	18.0
Child: 5-14	25.5	25.9	26.3	26.4	26.5	28.3	28.6	27.1
Youth: 15-24	18.6	18.9	19.0	19.1	18.2	16.7	19.1	20.6
Elderly: 60+	6.0	5.2	4.7	4.4	4.4	4.4	4.5	4.6
65+	3.8	3.3	2.9	2.7	2.6	2.7	2.7	2.8
School ages:								
6-11	---	---	---	---	---	---	---	16.4
12-14	---	---	---	---	---	---	---	7.8
15-17	---	---	---	---	---	---	---	6.9
18-23	---	---	---	---	---	---	---	12.1
Women: 15-49	22.0	22.2	22.4	22.5	22.6	22.1	22.8	23.2
Median age (years)	18.0	17.7	17.5	17.5	17.4	16.4	16.8	17.2
Dependency ratio:								
Total (/100)	91.2	91.3	91.0	90.6	92.6	100.7	94.8	91.8
Aged 0-14	84.0	85.0	85.5	85.5	87.5	95.3	89.5	86.5
Aged 65+	7.2	6.3	5.5	5.1	5.1	5.3	5.3	5.4
Population density(/sq.km.)	3	3	4	4	4	5	6	6

Indicator	1950-55	1955-60	1960-65	1965-70	1970-75	1975-80	1980-85
Average annual change (000)							
Population increase	19	24	29	29	31	41	55
Births	53	58	64	70	76	84	94
Deaths	33	34	36	36	36	37	35
Annual population growth rate (0/0):							
Total	1.85	2.09	2.24	2.05	2.00	2.36	2.76
Urban	5.95	5.96	3.64	3.41	3.31	3.82	4.32
Rural	0.76	0.77	1.67	1.44	1.34	1.56	1.79
Crude birth rate (/1000)	50.5	50.5	50.3	49.0	48.2	47.6	47.0
Crude death rate (/1000)	32.0	29.6	27.9	25.3	23.1	20.9	17.4
Total fertility rate (/woman)	6.97	6.97	6.97	6.97	6.97	6.97	6.76
Gross reproduction rate (/woman)	3.40	3.40	3.40	3.40	3.40	3.40	3.30
Net reproduction rate (/woman)	1.68	1.79	1.87	1.97	2.08	2.20	2.32
Infant mortality rate (/1000 births)	231	220	207	186	168	150	135
Life expectancy (years):							
at birth Males	32.9	35.3	37.7	40.0	42.5	44.7	46.9
at birth Females	33.9	36.5	39.1	41.8	44.3	47.1	49.9
Both sexes	33.4	35.9	38.4	40.9	43.4	45.9	48.4

*** Medium variant ***

Indicator	1990	1995	2000	2005	2010	2015	2020	2025
Population total (000)								
Total	2491	2928	3429	3985	4583	5192	5801	6403
Males	1232	1454	1708	1991	2295	2606	2916	3223
Females	1259	1474	1721	1994	2288	2586	2885	3180
Sex ratio(/100 females)	97.9	98.6	99.3	99.8	100.3	100.8	101.1	101.4
Urban	1078	1373	1741	2171	2659	3186	3741	4316
Rural	1413	1554	1688	1814	1924	2006	2060	2087
Per cent urban	43.3	46.9	50.8	54.5	58.0	61.4	64.5	67.4
Functional age groups (0/0)								
Young child: 0-4	18.5	18.5	17.9	16.9	15.7	14.2	12.8	11.6
Child: 5-14	26.2	27.1	27.7	27.7	27.1	26.1	24.6	22.7
Youth: 15-24	20.4	19.1	18.5	19.4	20.3	20.9	21.1	20.9
Elderly: 60+	4.7	4.7	4.8	4.7	4.8	4.8	5.0	5.8
65+	2.8	2.9	2.9	3.0	3.0	3.1	3.2	3.4
School ages:								
6-11	16.1	16.9	17.2	17.1	16.6	16.0	14.9	13.7
12-14	6.8	7.0	7.3	7.5	7.5	7.4	7.2	6.7
15-17	6.8	6.0	6.4	6.7	6.9	6.9	6.8	6.6
18-23	11.8	11.3	10.5	11.1	11.7	12.2	12.4	12.4
Women: 15-49	23.2	22.6	22.5	22.9	23.7	24.5	25.4	26.2
Median age (years)	17.4	17.2	17.1	17.5	18.2	19.3	20.7	22.4
Dependency ratio:								
Total (/100)	90.5	94.0	94.4	91.1	84.7	76.8	68.3	60.6
Aged 0-14	85.1	88.5	88.7	85.3	79.1	71.3	62.9	55.1
Aged 65+	5.4	5.6	5.7	5.8	5.6	5.5	5.4	5.5
Population density(/sq.km.)	7	9	10	12	14	16	17	19

(*) On 22 May 1990 Democratic Yemen and Yemen merged to form a single State. Since that date they have been represented as one Member with the name "Yemen". The data are reported separately here since the report was completed prior to the merger.

*** MEDIUM VARIANT ***

Democratic Yemen (*)

Indicator	1985-90	1990-95	1995-00	2000-05	2005-10	2010-15	2015-20	2020-25
Average annual change (000)								
Population increase.....	71	87	100	111	120	122	122	120
Births.....	109	125	139	150	158	159	157	155
Deaths.....	37	38	39	39	38	37	35	34
Net migration.....	-1	0	0	0	0	0	0	0
Annual population Total.....	3.07	3.23	3.16	3.00	2.80	2.50	2.22	1.97
growth rate (O/O): Urban.....	4.68	4.85	4.74	4.42	4.06	3.61	3.21	2.86
Rural.....	1.92	1.90	1.65	1.43	1.18	0.84	0.53	0.26
Crude birth rate (/1000).....	47.3	46.3	43.8	40.5	36.9	32.5	28.6	25.4
Crude death rate (/1000).....	15.8	14.1	12.2	10.5	8.9	7.5	6.5	5.6
Net migration rate (/1000).....	-0.9	0.0	0.0	0.0	0.0	0.0	0.0	0.0
Total fertility rate (/woman).....	6.66	6.48	6.17	5.72	5.13	4.35	3.59	2.99
Gross reproduction rate (/woman).....	3.25	3.16	3.01	2.79	2.50	2.12	1.75	1.46
Net reproduction rate (/woman).....	2.39	2.42	2.39	2.30	2.13	1.86	1.58	1.36
Infant mortality rate (/1000 births)	120	107	93	81	69	57	47	37
Life expectancy Males.....	49.4	51.9	54.4	56.9	59.4	61.9	64.2	66.5
at birth Females.....	52.4	54.9	57.4	59.9	62.4	64.9	67.4	69.7
(years): Both sexes.....	50.9	53.4	55.9	58.5	61.0	63.4	65.9	68.2

*** High variant ***

Indicator	1990	1995	2000	2005	2010	2015	2020	2025
Population Total.....	2498	2953	3489	4109	4821	5633	6538	7478
(000) Males.....	1236	1466	1739	2054	2416	2831	3292	3771
Females.....	1262	1486	1750	2055	2405	2803	3247	3707
Functional Young child:0-4.....	18.7	19.0	18.6	18.0	17.4	16.7	15.9	14.5
age Child:5-14.....	26.1	27.1	28.0	28.2	27.8	27.2	26.7	26.2
groups Youth:15-24.....	20.3	18.9	18.2	19.0	19.8	20.2	20.2	20.3
(O/O) Elderly:60+.....	4.7	4.7	4.7	4.6	4.5	4.4	4.4	5.0
65+.....	2.8	2.9	2.9	2.9	2.9	2.9	2.8	2.9
Median age (years).....	17.3	17.0	16.7	16.8	17.2	17.8	18.4	19.3

Indicator	1985-90	1990-95	1995-00	2000-05	2005-10	2010-15	2015-20	2020-25
Population growth rate(O/O).....	3.12	3.35	3.34	3.27	3.20	3.11	2.98	2.69
Crude birth rate (/1000).....	47.9	47.6	45.7	43.3	41.0	38.9	36.3	32.3
Crude death rate (/1000).....	15.9	14.2	12.4	10.7	9.2	7.8	6.6	5.5
Net migration rate (/1000).....	-0.9	0.0	0.0	0.0	0.0	0.0	0.0	0.0
Total fertility rate (/woman).....	6.76	6.70	6.54	6.29	5.94	5.51	5.00	4.30
Gross reproduction rate (/woman).....	3.30	3.27	3.19	3.07	2.90	2.69	2.44	2.10
Net reproduction rate (/woman).....	2.43	2.50	2.54	2.53	2.47	2.36	2.21	1.95

*** Low variant ***

Indicator	1990	1995	2000	2005	2010	2015	2020	2025
Population Total.....	2477	2880	3302	3704	4080	4441	4793	5131
(000) Males.....	1225	1429	1644	1848	2039	2223	2403	2575
Females.....	1252	1450	1659	1856	2041	2218	2390	2555
Functional Young child:0-4.....	18.1	17.6	16.1	13.9	12.1	10.9	10.0	9.1
age Child:5-14.....	26.3	27.1	27.4	26.9	24.8	22.1	19.9	18.4
groups Youth:15-24.....	20.5	19.4	19.2	20.5	21.7	22.0	20.8	18.9
(O/O) Elderly:60+.....	4.7	4.8	4.9	5.1	5.4	5.6	6.0	7.3
65+.....	2.9	2.9	3.0	3.2	3.4	3.7	3.9	4.3
Median age (years).....	17.5	17.7	18.0	19.1	20.7	22.7	24.7	26.8

Indicator	1985-90	1990-95	1995-00	2000-05	2005-10	2010-15	2015-20	2020-25
Population growth rate(O/O).....	2.96	3.01	2.74	2.30	1.93	1.70	1.53	1.36
Crude birth rate (/1000).....	46.0	43.8	39.1	32.8	27.7	24.4	21.9	19.7
Crude death rate (/1000).....	15.6	13.8	11.8	9.9	8.4	7.4	6.7	6.1
Net migration rate (/1000).....	-0.9	0.0	0.0	0.0	0.0	0.0	0.0	0.0
Total fertility rate (/woman).....	6.46	6.05	5.33	4.37	3.46	2.83	2.42	2.15
Gross reproduction rate (/woman).....	3.15	2.95	2.60	2.13	1.69	1.38	1.18	1.05
Net reproduction rate (/woman).....	2.31	2.26	2.07	1.76	1.44	1.22	1.07	0.98

*** Constant fertility variant ***

Indicator	1990	1995	2000	2005	2010	2015	2020	2025
Population Total.....	2498	2958	3516	4189	5012	6031	7303	8888
(000) Males.....	1236	1469	1752	2095	2513	3033	3681	4490
Females.....	1262	1489	1764	2095	2498	2998	3621	4399

Indicator	1985-90	1990-95	1995-00	2000-05	2005-10	2010-15	2015-20	2020-25
Population growth rate(O/O).....	3.12	3.38	3.46	3.50	3.58	3.70	3.83	3.93
Crude birth rate (/1000).....	47.9	48.0	47.1	45.9	45.2	45.0	45.0	44.9
Crude death rate (/1000).....	15.9	14.3	12.6	10.9	9.4	8.1	6.8	5.7

Denmark

*** ESTIMATES ***

Indicator	1950	1955	1960	1965	1970	1975	1980	1985
Population total (000)								
Total	4271	4439	4581	4758	4929	5060	5123	5122
Males	2118	2203	2272	2359	2446	2506	2529	2523
Females	2153	2236	2309	2399	2483	2554	2594	2599
Sex ratio(/100 females)	98.4	98.5	98.4	98.3	98.5	98.1	97.5	97.1
Urban	2904	3090	3375	3666	3929	4140	4289	4377
Rural	1367	1349	1206	1092	1000	920	834	745
Per cent urban	68.0	69.6	73.7	77.0	79.7	81.8	83.7	85.5
Functional age groups (0/0)								
Young child: 0-4	9.7	8.4	8.0	8.2	7.9	7.2	6.1	5.4
Child: 5-14	16.6	18.1	17.2	15.5	15.4	15.4	14.7	13.3
Youth: 15-24	13.7	13.5	14.9	16.7	16.0	14.7	15.0	15.4
Elderly: 60+	13.4	14.2	15.5	16.4	17.6	18.7	19.5	20.1
65+	9.1	9.8	10.6	11.3	12.3	13.4	14.4	14.9
School ages: 6-11	---	---	---	---	---	---	---	7.8
12-14	---	---	---	---	---	---	---	4.4
15-17	---	---	---	---	---	---	---	4.6
18-23	---	---	---	---	---	---	---	9.3
Women: 15-49	24.8	24.0	23.7	23.7	23.4	23.2	23.9	25.0
Median age (years)	31.8	32.4	33.0	32.8	32.5	33.0	34.3	35.9
Dependency ratio: Total	54.9	57.0	55.8	54.1	55.2	56.2	54.5	50.6
(/100)	40.8	41.7	39.3	36.6	36.1	35.3	32.2	28.1
Aged 0-14	14.1	15.3	16.5	17.5	19.0	20.9	22.3	22.5
Aged 65+	99	103	106	110	114	117	119	119
Population density(/sq.km.)	---	---	---	---	---	---	---	---

Indicator	1950-55	1955-60	1960-65	1965-70	1970-75	1975-80	1980-85
Average annual change (000)							
Population increase	34	28	35	34	26	13	0
Births	78	76	80	80	73	63	53
Deaths	39	41	45	48	50	53	57
Annual population growth rate (0/0): Total	0.77	0.63	0.76	0.71	0.52	0.25	-0.00
Urban	1.25	1.76	1.65	1.39	1.04	0.71	0.41
Rural	-0.28	-2.24	-1.98	-1.77	-1.66	-1.96	-2.26
Crude birth rate (/1000)	17.9	16.8	17.0	16.6	14.6	12.3	10.3
Crude death rate (/1000)	9.0	9.1	9.7	10.0	10.1	10.4	11.1
Total fertility rate (/woman)	2.53	2.53	2.58	2.24	1.96	1.70	1.42
Gross reproduction rate (/woman)	1.23	1.24	1.26	1.09	0.96	0.83	0.69
Net reproduction rate (/woman)	1.19	1.20	1.22	1.04	0.94	0.81	0.68
Infant mortality rate (/1000 births)	28	23	20	16	12	9	8
Life expectancy (years): Males	69.6	70.3	70.3	70.6	70.9	71.3	71.6
at birth Females	72.4	73.7	74.4	75.3	76.4	77.3	77.5
(years): Both sexes	71.0	72.0	72.3	72.9	73.6	74.2	74.5

*** Medium variant ***

Indicator	1990	1995	2000	2005	2010	2015	2020	2025
Population total (000)								
Total	5143	5158	5153	5133	5095	5043	4973	4881
Males	2539	2551	2549	2541	2522	2494	2454	2405
Females	2604	2608	2604	2592	2573	2549	2518	2477
Sex ratio(/100 females)	97.5	97.8	97.9	98.0	98.0	97.8	97.5	97.1
Urban	4473	4552	4605	4635	4640	4629	4598	4543
Rural	671	606	548	498	454	413	375	338
Per cent urban	87.0	88.3	89.4	90.3	91.1	91.8	92.5	93.1
Functional age groups (0/0)								
Young child: 0-4	5.4	5.5	5.4	5.2	4.8	4.7	4.7	4.7
Child: 5-14	11.6	10.9	10.9	11.0	10.7	10.1	9.7	9.6
Youth: 15-24	14.9	13.4	11.6	10.9	11.0	11.1	10.9	10.4
Elderly: 60+	20.2	20.1	20.6	22.4	25.0	26.9	28.7	30.9
65+	15.4	15.5	15.5	16.0	17.8	20.2	21.9	23.3
School ages: 6-11	6.7	6.5	6.6	6.6	6.3	6.0	5.8	5.7
12-14	3.8	3.3	3.2	3.3	3.3	3.2	3.0	2.9
15-17	4.2	3.6	3.2	3.3	3.3	3.3	3.1	3.0
18-23	9.1	8.3	7.1	6.5	6.6	6.7	6.6	6.3
Women: 15-49	25.5	24.9	23.7	22.9	22.2	21.2	20.2	19.4
Median age (years)	37.1	38.2	39.5	41.2	42.9	44.6	46.0	46.9
Dependency ratio: Total	47.9	46.6	46.7	47.2	49.8	54.0	56.9	60.3
(/100)	25.2	24.0	24.0	23.7	23.2	22.9	22.6	22.9
Aged 0-14	22.8	22.7	22.7	23.5	26.6	31.1	34.3	37.4
Aged 65+	119	120	120	119	118	117	115	113
Population density(/sq.km.)	---	---	---	---	---	---	---	---

*** MED IUM VARIANT ***

Denmark

Indicator	1985-90	1990-95	1995-00	2000-05	2005-10	2010-15	2015-20	2020-25
Average annual change (000)								
Population increase.....	4	3	0	-3	-7	-9	-13	-17
Births.....	56	57	56	53	50	48	47	46
Deaths.....	58	58	57	57	57	58	61	64
Net migration.....	7	4	0	0	0	0	0	0
Annual population Total.....	0.08	0.06	-0.02	-0.08	-0.15	-0.21	-0.28	-0.37
growth rate (0/0): Urban.....	0.43	0.35	0.23	0.13	0.02	-0.05	-0.14	-0.24
Rural.....	-2.10	-2.03	-1.99	-1.92	-1.84	-1.89	-1.96	-2.04
Crude birth rate (/1000).....	10.8	11.0	10.9	10.3	9.7	9.4	9.3	9.3
Crude death rate (/1000).....	11.3	11.3	11.1	11.1	11.2	11.5	12.1	13.0
Net migration rate (/1000).....	1.3	0.8	0.0	0.0	0.0	0.0	0.0	0.0
Total fertility rate (/woman).....	1.47	1.50	1.55	1.60	1.65	1.70	1.70	1.70
Gross reproduction rate (/woman).....	0.72	0.73	0.76	0.78	0.80	0.83	0.83	0.83
Net reproduction rate (/woman).....	0.71	0.72	0.75	0.77	0.80	0.82	0.82	0.82
Infant mortality rate (/1000 births)	7	6	6	5	5	5	5	5
Life expectancy Males.....	72.6	73.3	74.2	75.0	75.5	76.0	76.5	77.0
at birth Females.....	78.3	79.1	79.9	80.5	81.0	81.5	82.0	82.5
(years): Both sexes.....	75.4	76.2	77.0	77.7	78.3	78.7	79.2	79.7

*** High variant ***

Indicator	1990	1995	2000	2005	2010	2015	2020	2025
Population Total.....	5149	5183	5205	5218	5218	5212	5203	5187
(000) Males.....	2542	2563	2575	2584	2585	2581	2572	2561
Females.....	2607	2620	2629	2634	2633	2632	2630	2626
Functional age groups (0/0) Young child:0-4.....	5.5	5.8	5.9	5.7	5.5	5.5	5.6	5.9
Child:5-14.....	11.6	10.9	11.3	11.7	11.6	11.2	10.9	11.1
Youth:15-24.....	14.9	13.3	11.5	10.8	11.2	11.7	11.6	11.2
Elderly:60+.....	20.2	20.0	20.4	22.0	24.4	26.0	27.4	29.0
65+.....	15.4	15.4	15.3	15.7	17.3	19.5	20.9	21.9
Median age (years).....	37.0	38.0	39.2	40.7	42.1	43.5	44.4	44.4

Indicator	1985-90	1990-95	1995-00	2000-05	2005-10	2010-15	2015-20	2020-25
Population growth rate(0/0).....	0.10	0.13	0.08	0.05	0.0	-0.02	-0.04	-0.06
Crude birth rate (/1000).....	11.0	11.7	11.9	11.5	11.0	11.0	11.3	11.8
Crude death rate (/1000).....	11.3	11.2	11.1	11.0	11.0	11.2	11.7	12.4
Net migration rate (/1000).....	1.3	0.8	0.0	0.0	0.0	0.0	0.0	0.0
Total fertility rate (/woman).....	1.50	1.60	1.70	1.80	1.90	2.00	2.05	2.10
Gross reproduction rate (/woman).....	0.73	0.78	0.83	0.88	0.93	0.98	1.00	1.02
Net reproduction rate (/woman).....	0.72	0.77	0.82	0.87	0.92	0.96	0.99	1.01

*** Low variant ***

Indicator	1990	1995	2000	2005	2010	2015	2020	2025
Population Total.....	5134	5130	5098	5045	4968	4869	4749	4603
(000) Males.....	2534	2536	2521	2495	2457	2405	2340	2262
Females.....	2600	2594	2577	2549	2511	2465	2409	2341
Functional age groups (0/0) Young child:0-4.....	5.2	5.2	5.0	4.6	4.2	3.9	3.8	3.8
Child:5-14.....	11.6	10.7	10.5	10.2	9.7	9.0	8.4	8.1
Youth:15-24.....	14.9	13.4	11.7	10.9	10.7	10.6	10.2	9.5
Elderly:60+.....	20.2	20.2	20.8	22.8	25.6	27.8	30.0	32.7
65+.....	15.4	15.5	15.6	16.2	18.2	20.9	22.9	24.7
Median age (years).....	37.1	38.4	39.9	41.7	43.7	45.7	47.6	49.1

Indicator	1985-90	1990-95	1995-00	2000-05	2005-10	2010-15	2015-20	2020-25
Population growth rate(0/0).....	0.05	-0.02	-0.13	-0.21	-0.31	-0.40	-0.50	-0.63
Crude birth rate (/1000).....	10.5	10.3	9.9	9.2	8.4	7.8	7.6	7.4
Crude death rate (/1000).....	11.3	11.3	11.2	11.3	11.4	11.8	12.6	13.7
Net migration rate (/1000).....	1.3	0.8	0.0	0.0	0.0	0.0	0.0	0.0
Total fertility rate (/woman).....	1.42	1.40	1.40	1.40	1.40	1.40	1.40	1.40
Gross reproduction rate (/woman).....	0.69	0.68	0.68	0.68	0.68	0.68	0.68	0.68
Net reproduction rate (/woman).....	0.68	0.67	0.68	0.68	0.68	0.68	0.68	0.68

*** Constant fertility variant ***

Indicator	1990	1995	2000	2005	2010	2015	2020	2025
Population Total.....	5139	5144	5120	5075	5006	4916	4806	4671
(000) Males.....	2537	2543	2532	2511	2476	2429	2369	2297
Females.....	2602	2601	2588	2564	2530	2487	2437	2374

Indicator	1985-90	1990-95	1995-00	2000-05	2005-10	2010-15	2015-20	2020-25
Population growth rate(0/0).....	0.07	0.02	-0.09	-0.18	-0.27	-0.36	-0.45	-0.57
Crude birth rate (/1000).....	10.7	10.7	10.2	9.4	8.6	8.1	7.9	7.8
Crude death rate (/1000).....	11.3	11.3	11.2	11.2	11.4	11.7	12.5	13.5

Djibouti

*** ESTIMATES ***

Indicator	1950	1955	1960	1965	1970	1975	1980	1985
Population total (000)								
Total	60	69	80	114	168	243	304	354
Males	30	34	40	57	85	124	154	179
Females	30	35	40	57	83	119	150	175
Sex ratio(/100 females)	98.5	98.7	98.9	101.1	102.8	103.6	103.2	102.3
Urban	25	31	40	63	104	166	224	275
Rural	35	38	40	51	64	77	80	79
Per cent urban	41.0	45.2	49.6	55.1	62.0	68.5	73.7	77.7
Functional age groups (0/0)								
Young child: 0-4	17.2	17.4	17.6	17.5	18.0	18.3	18.6	18.5
Child: 5-14	24.1	24.2	24.8	24.7	24.4	24.6	25.4	26.5
Youth: 15-24	18.3	18.6	18.5	19.2	19.7	19.3	18.3	17.7
Elderly: 60+	4.6	4.8	4.8	4.4	4.1	3.9	3.9	4.1
65+	2.6	2.7	2.8	2.6	2.4	2.3	2.3	2.4
School ages: 6-11								16.5
12-14								6.8
15-17								6.0
18-23								10.2
Women: 15-49	23.8	23.7	23.3	23.5	23.5	23.3	22.8	22.3
Median age (years)	19.5	19.2	19.0	18.8	18.7	18.6	18.1	17.6
Dependency ratio: Total	78.1	79.3	82.4	81.3	80.9	82.3	86.2	90.3
(/100)								
Aged 0-14	73.4	74.5	77.3	76.6	76.6	78.1	81.9	85.7
Aged 65+	4.6	4.9	5.1	4.7	4.3	4.2	4.3	4.6
Population density(/sq.km.)	3	3	3	5	7	10	13	15

Indicator	1950-55	1955-60	1960-65	1965-70	1970-75	1975-80	1980-85
Average annual change (000)							
Population increase	2	2	7	11	15	12	10
Births	3	4	5	7	10	13	16
Deaths	2	2	3	3	5	6	6
Annual population growth rate (0/0): Total	2.80	3.01	7.09	7.75	7.31	4.49	3.05
Urban	4.79	4.85	9.19	10.13	9.30	5.96	4.11
Rural	1.30	1.36	4.80	4.39	3.56	0.87	-0.26
Crude birth rate (/1000)	49.5	49.2	49.6	50.4	50.4	49.3	47.7
Crude death rate (/1000)	30.8	28.8	26.7	24.7	22.8	21.1	19.4
Total fertility rate (/woman)	6.60	6.60	6.60	6.60	6.60	6.60	6.60
Gross reproduction rate (/woman)	3.25	3.25	3.25	3.25	3.25	3.25	3.25
Net reproduction rate (/woman)	1.70	1.79	1.88	1.96	2.04	2.12	2.20
Infant mortality rate (/1000 births)	207	193	179	166	154	143	132
Life expectancy (years): Males	31.5	33.5	35.5	37.5	39.4	41.4	43.4
at birth Females	34.5	36.5	38.6	40.6	42.6	44.6	46.6
(years): Both sexes	33.0	35.0	37.0	39.0	41.0	43.0	45.0

*** Medium variant ***

Indicator	1990	1995	2000	2005	2010	2015	2020	2025
Population total (000)								
Total	409	474	552	644	748	862	979	1094
Males	206	238	276	322	374	430	488	545
Females	203	236	275	322	375	432	491	549
Sex ratio(/100 females)	101.5	100.8	100.4	100.0	99.7	99.5	99.4	99.2
Urban	330	392	465	551	649	757	870	981
Rural	79	81	87	93	99	105	109	112
Per cent urban	80.7	82.8	84.3	85.6	86.7	87.8	88.8	89.7
Functional age groups (0/0)								
Young child: 0-4	18.4	18.3	18.4	18.3	17.7	16.7	15.2	13.6
Child: 5-14	27.1	27.1	27.1	27.3	27.6	27.6	27.0	25.7
Youth: 15-24	18.0	18.8	19.2	19.1	19.2	19.7	20.5	21.1
Elderly: 60+	4.3	4.5	4.7	4.8	5.0	5.1	5.2	5.3
65+	2.6	2.7	2.8	3.0	3.1	3.3	3.4	3.5
School ages: 6-11	16.8	16.8	16.8	16.9	17.1	17.0	16.6	15.6
12-14	7.1	7.2	7.2	7.2	7.3	7.5	7.5	7.4
15-17	6.3	6.5	6.5	6.4	6.5	6.7	6.9	7.0
18-23	10.3	10.8	11.1	11.0	11.1	11.3	11.9	12.3
Women: 15-49	22.1	22.1	22.1	22.1	22.4	23.0	24.0	25.2
Median age (years)	17.3	17.2	17.1	17.1	17.2	17.7	18.5	19.7
Dependency ratio: Total	92.4	92.9	93.7	94.6	93.9	90.5	83.7	74.8
(/100)								
Aged 0-14	87.5	87.7	88.2	88.8	87.9	84.3	77.4	68.7
Aged 65+	4.9	5.2	5.4	5.7	6.0	6.2	6.3	6.2
Population density(/sq.km.)	18	20	24	28	32	37	42	47

*** MEDIUM VARIANT ***

Djibouti

Indicator	1985-90	1990-95	1995-00	2000-05	2005-10	2010-15	2015-20	2020-25
Average annual change (000)								
Population increase.....	11	13	16	18	21	23	23	23
Births.....	18	20	23	27	30	32	32	32
Deaths.....	7	7	8	8	9	9	9	9
Net migration.....	0	0	0	0	0	0	0	0
Annual population Total.....	2.88	2.95	3.05	3.09	3.01	2.83	2.54	2.22
growth rate (O/O): Urban.....	3.63	3.47	3.39	3.40	3.29	3.08	2.76	2.42
Rural.....	0.00	0.61	1.31	1.36	1.29	1.12	0.83	0.51
Crude birth rate (/1000).....	46.5	45.8	45.5	44.7	42.5	39.5	35.2	30.9
Crude death rate (/1000).....	17.8	16.4	15.1	13.8	12.5	11.2	9.9	8.8
Net migration rate (/1000).....	0.0	0.0	0.0	0.0	0.0	0.0	0.0	0.0
Total fertility rate (/woman).....	6.60	6.50	6.35	6.11	5.66	5.07	4.30	3.55
Gross reproduction rate (/woman).....	3.25	3.20	3.13	3.01	2.79	2.50	2.12	1.75
Net reproduction rate (/woman).....	2.28	2.32	2.35	2.33	2.23	2.05	1.79	1.51
Infant mortality rate (/1000 births).....	122	112	103	94	85	77	69	61
Life expectancy Males.....	45.4	47.4	49.3	51.3	53.2	55.2	57.2	59.2
at birth Females.....	48.7	50.7	52.7	54.8	56.8	58.8	60.9	62.9
(years): Both sexes.....	47.0	49.0	51.0	53.0	55.0	57.0	59.0	61.0

*** High variant ***

Indicator	1990	1995	2000	2005	2010	2015	2020	2025
Population Total.....	409	475	554	651	766	900	1052	1222
(000) Males.....	206	238	278	326	382	449	525	609
Females.....	203	236	277	326	383	451	527	613
Functional age groups (O/O)								
Young child:0-4.....	18.4	18.5	18.7	18.8	18.7	18.3	17.6	16.8
Child:5-14.....	27.1	27.1	27.2	27.4	27.4	28.0	27.9	27.5
Youth:15-24.....	18.0	18.8	19.0	18.9	18.9	19.2	19.6	20.1
Elderly:60+.....	4.3	4.5	4.6	4.8	4.9	4.9	4.8	4.7
65+.....	2.6	2.7	2.8	2.9	3.0	3.1	3.2	3.1
Median age (years).....	17.3	17.1	17.0	16.8	16.7	16.8	17.1	17.6

Indicator	1985-90	1990-95	1995-00	2000-05	2005-10	2010-15	2015-20	2020-25
Population growth rate(O/O).....	2.88	2.99	3.10	3.21	3.25	3.22	3.13	3.00
Crude birth rate (/1000).....	46.5	46.4	46.2	46.0	45.1	43.6	41.5	39.0
Crude death rate (/1000).....	17.8	16.5	15.2	14.0	12.7	11.4	10.2	9.1
Net migration rate (/1000).....	0.0	0.0	0.0	0.0	0.0	0.0	0.0	0.0
Total fertility rate (/woman).....	6.60	6.60	6.50	6.39	6.19	5.89	5.46	4.95
Gross reproduction rate (/woman).....	3.25	3.25	3.20	3.15	3.05	2.90	2.69	2.44
Net reproduction rate (/woman).....	2.28	2.36	2.40	2.44	2.43	2.38	2.26	2.10

*** Low variant ***

Indicator	1990	1995	2000	2005	2010	2015	2020	2025
Population Total.....	408	470	541	619	695	766	831	893
(000) Males.....	205	236	271	309	347	382	414	444
Females.....	202	234	270	309	348	384	418	449
Functional age groups (O/O)								
Young child:0-4.....	18.1	17.9	17.5	16.6	14.9	12.9	11.5	10.4
Child:5-14.....	27.2	27.1	27.0	27.0	26.8	25.5	23.3	20.9
Youth:15-24.....	18.1	19.0	19.5	19.7	20.2	21.1	21.7	21.3
Elderly:60+.....	4.3	4.5	4.8	5.0	5.4	5.8	6.1	6.5
65+.....	2.6	2.7	2.9	3.1	3.3	3.7	4.0	4.3
Median age (years).....	17.3	17.4	17.6	18.0	18.8	20.1	21.9	23.8

Indicator	1985-90	1990-95	1995-00	2000-05	2005-10	2010-15	2015-20	2020-25
Population growth rate(O/O).....	2.82	2.84	2.83	2.68	2.33	1.94	1.65	1.44
Crude birth rate (/1000).....	45.9	44.6	43.1	40.2	35.2	30.0	26.0	23.2
Crude death rate (/1000).....	17.8	16.3	14.9	13.4	11.9	10.6	9.6	8.9
Net migration rate (/1000).....	0.0	0.0	0.0	0.0	0.0	0.0	0.0	0.0
Total fertility rate (/woman).....	6.48	6.25	5.85	5.20	4.30	3.43	2.80	2.40
Gross reproduction rate (/woman).....	3.19	3.08	2.88	2.56	2.12	1.69	1.38	1.18
Net reproduction rate (/woman).....	2.24	2.24	2.17	1.99	1.70	1.40	1.17	1.02

*** Constant fertility variant ***

Indicator	1990	1995	2000	2005	2010	2015	2020	2025
Population Total.....	409	475	556	655	778	928	1112	1341
(000) Males.....	206	238	278	328	388	463	555	669
Females.....	203	236	277	328	389	465	557	672

Indicator	1985-90	1990-95	1995-00	2000-05	2005-10	2010-15	2015-20	2020-25
Population growth rate(O/O).....	2.88	2.99	3.15	3.30	3.42	3.53	3.64	3.74
Crude birth rate (/1000).....	46.5	46.4	46.7	47.0	47.0	46.8	46.8	46.7
Crude death rate (/1000).....	17.8	16.5	15.3	14.1	12.9	11.7	10.5	9.4

Dominican Republic

*** ESTIMATES ***

Indicator	1950	1955	1960	1965	1970	1975	1980	1985
Population total (000)								
Total	2353	2737	3231	3806	4423	5048	5697	6416
Males	1199	1391	1638	1930	2245	2563	2894	3260
Females	1154	1346	1593	1876	2178	2485	2803	3156
Sex ratio(/100 females)	104.0	103.3	102.9	102.9	103.1	103.2	103.2	103.3
Urban	559	735	977	1335	1781	2289	2877	3571
Rural	1794	2002	2255	2470	2642	2760	2820	2845
Per cent urban	23.7	26.9	30.2	35.1	40.3	45.3	50.5	55.7
Functional age groups (0/0)								
Young child: 0-4	18.6	18.9	19.4	19.4	18.1	16.1	14.8	14.5
Child: 5-14	25.9	26.5	27.3	28.1	29.2	29.2	27.4	25.2
Youth: 15-24	19.3	18.5	18.2	18.3	18.9	20.1	21.7	22.1
Elderly: 60+	5.2	5.0	4.9	4.7	4.6	4.7	4.8	4.9
65+	3.2	3.1	3.0	3.0	3.0	3.0	3.1	3.2
School ages: 6-11	---	---	---	---	---	---	---	15.2
12-14	---	---	---	---	---	---	---	7.3
15-17	---	---	---	---	---	---	---	7.1
18-23	---	---	---	---	---	---	---	13.0
Women: 15-49	21.7	21.6	21.4	21.2	21.3	22.3	23.5	24.5
Median age (years)	17.7	17.3	16.7	16.2	16.3	17.1	18.2	19.4
Dependency ratio: Total	91.4	94.5	98.8	102.1	101.3	93.6	83.1	75.2
(/100)								
Aged 0-14	85.2	88.4	92.7	96.0	95.2	87.8	77.4	69.5
Aged 65+	6.2	6.1	6.0	6.0	6.0	5.8	5.7	5.7
Population density(/sq.km.)	48	56	66	78	91	104	117	132

Indicator	1950-55	1955-60	1960-65	1965-70	1970-75	1975-80	1980-85
Average annual change (000)							
Population increase	77	99	115	123	125	130	144
Births	129	151	174	185	184	187	203
Deaths	52	52	52	50	47	45	46
Annual population growth rate (0/0): Total	3.03	3.32	3.27	3.00	2.65	2.42	2.38
Urban	5.50	5.68	6.25	5.76	5.02	4.57	4.32
Rural	2.19	2.38	1.83	1.34	0.87	0.43	0.18
Crude birth rate (/1000)	50.5	50.5	49.4	44.9	38.8	34.9	33.6
Crude death rate (/1000)	20.3	17.4	14.8	12.2	9.9	8.4	7.5
Total fertility rate (/woman)	7.40	7.40	7.32	6.68	5.63	4.70	4.21
Gross reproduction rate (/woman)	3.61	3.61	3.57	3.26	2.74	2.29	2.05
Net reproduction rate (/woman)	2.45	2.62	2.75	2.62	2.30	1.98	1.81
Infant mortality rate (/1000 births)	149	132	117	105	94	84	75
Life expectancy at birth: Males	44.7	48.6	52.1	55.4	58.1	60.3	62.2
Females	47.3	51.4	55.2	58.7	61.8	64.0	66.1
(years): Both sexes	46.0	49.9	53.6	57.0	59.9	62.0	64.0

*** Medium variant ***

Indicator	1990	1995	2000	2005	2010	2015	2020	2025
Population total (000)								
Total	7170	7915	8621	9282	9903	10480	11001	11447
Males	3644	4023	4382	4718	5033	5326	5588	5811
Females	3526	3892	4239	4564	4869	5154	5413	5636
Sex ratio(/100 females)	103.3	103.4	103.4	103.4	103.4	103.3	103.2	103.1
Urban	4329	5110	5875	6602	7282	7938	8556	9116
Rural	2841	2805	2746	2680	2621	2542	2445	2332
Per cent urban	60.4	64.6	68.1	71.1	73.5	75.7	77.8	79.6
Functional age groups (0/0)								
Young child: 0-4	13.7	12.6	11.4	10.4	9.7	9.0	8.5	7.9
Child: 5-14	24.2	23.7	22.5	20.9	19.3	18.0	17.0	16.1
Youth: 15-24	20.9	19.6	19.3	19.4	18.8	17.7	16.6	15.7
Elderly: 60+	5.5	5.9	6.5	7.2	8.1	9.3	11.0	13.2
65+	3.4	3.9	4.3	4.8	5.3	6.1	7.1	8.6
School ages: 6-11	14.8	14.4	13.6	12.5	11.5	10.8	10.2	9.7
12-14	6.7	6.7	6.6	6.3	5.8	5.4	5.1	4.9
15-17	6.5	6.2	6.3	6.1	5.8	5.4	5.0	4.8
18-23	12.5	11.5	11.3	11.5	11.2	10.6	9.9	9.4
Women: 15-49	25.1	25.5	26.1	26.6	26.7	26.3	25.7	25.2
Median age (years)	20.7	21.9	23.2	24.7	26.3	28.1	29.9	31.6
Dependency ratio: Total	70.2	66.9	61.7	56.3	52.0	49.5	48.4	48.4
(/100)								
Aged 0-14	64.5	60.5	54.8	48.9	43.9	40.4	37.8	35.7
Aged 65+	5.7	6.4	6.9	7.5	8.1	9.1	10.6	12.7
Population density(/sq.km.)	147	162	177	190	203	215	226	235

Indicator	1985-90	1990-95	1995-00	2000-05	2005-10	2010-15	2015-20	2020-25
Average annual change (000)								
Population increase	151	149	141	132	124	116	104	89
Births	213	213	208	203	201	198	194	188
Deaths	46	47	48	50	54	59	65	73
Net migration	-15	-16	-18	-20	-21	-23	-24	-25
Annual population growth rate (0/0):								
Total	2.22	1.98	1.71	1.48	1.29	1.13	0.97	0.80
Urban	3.85	3.32	2.79	2.33	1.96	1.73	1.50	1.27
Rural	-0.03	-0.25	-0.42	-0.49	-0.45	-0.61	-0.78	-0.95
Crude birth rate (/1000)	31.3	28.3	25.2	22.7	20.9	19.5	18.1	16.8
Crude death rate (/1000)	6.8	6.2	5.8	5.6	5.7	5.8	6.1	6.5
Net migration rate (/1000)	-2.3	-2.3	-2.3	-2.3	-2.3	-2.3	-2.3	-2.3
Total fertility rate (/woman)	3.75	3.34	3.00	2.73	2.53	2.38	2.27	2.19
Gross reproduction rate (/woman)	1.83	1.63	1.46	1.33	1.23	1.16	1.11	1.07
Net reproduction rate (/woman)	1.65	1.49	1.35	1.24	1.16	1.10	1.05	1.02
Infant mortality rate (/1000 births)	65	57	49	43	38	34	31	28
Life expectancy (years):								
Males	63.9	65.4	66.8	68.0	69.0	69.9	70.6	71.2
Females	68.1	69.8	71.4	72.7	73.9	74.8	75.6	76.3
Both sexes	65.8	67.5	69.0	70.2	71.3	72.2	73.0	73.6

*** High variant ***

Indicator	1990	1995	2000	2005	2010	2015	2020	2025
Population (000)								
Total	7223	8075	8933	9782	10620	11444	12234	12962
Males	3671	4104	4542	4974	5400	5819	6220	6587
Females	3552	3970	4392	4809	5220	5625	6014	6375
Functional age groups (0/0)								
Young child: 0-4	14.4	13.7	12.7	11.8	11.1	10.5	10.0	9.3
Child: 5-14	24.0	23.8	23.5	22.5	21.2	20.1	19.2	18.4
Youth: 15-24	20.8	19.2	18.6	18.9	19.0	18.5	17.7	17.0
Elderly: 65+	5.4	5.8	6.3	6.8	7.5	8.5	9.9	11.6
65+	3.3	3.8	4.1	4.5	4.9	5.6	6.4	7.6
Median age (years)	20.5	21.4	22.2	23.2	24.3	25.5	26.9	28.3

Indicator	1985-90	1990-95	1995-00	2000-05	2005-10	2010-15	2015-20	2020-25
Population growth rate(0/0)	2.37	2.23	2.02	1.82	1.64	1.50	1.33	1.16
Crude birth rate (/1000)	32.9	30.9	28.4	26.1	24.3	22.9	21.4	19.9
Crude death rate (/1000)	6.9	6.3	5.9	5.6	5.6	5.6	5.8	6.0
Net migration rate (/1000)	-2.3	-2.3	-2.3	-2.3	-2.3	-2.3	-2.3	-2.3
Total fertility rate (/woman)	3.97	3.73	3.50	3.28	3.08	2.89	2.72	2.56
Gross reproduction rate (/woman)	1.93	1.82	1.71	1.60	1.50	1.41	1.33	1.25
Net reproduction rate (/woman)	1.74	1.66	1.58	1.49	1.41	1.33	1.26	1.19

*** Low variant ***

Indicator	1990	1995	2000	2005	2010	2015	2020	2025
Population (000)								
Total	7100	7727	8302	8840	9343	9801	10200	10529
Males	3608	3927	4219	4492	4747	4978	5178	5340
Females	3492	3800	4083	4348	4596	4823	5022	5189
Functional age groups (0/0)								
Young child: 0-4	12.9	11.3	10.2	9.4	8.9	8.4	7.8	7.4
Child: 5-14	24.4	23.3	21.1	19.1	17.6	16.7	15.9	15.1
Youth: 15-24	21.1	20.1	20.1	19.6	18.0	16.4	15.4	14.8
Elderly: 65+	5.5	6.1	6.7	7.5	8.6	10.0	11.9	14.3
65+	3.4	3.9	4.4	5.0	5.6	6.5	7.7	9.3
Median age (years)	20.9	22.6	24.3	26.1	28.1	30.1	32.0	33.8

Indicator	1985-90	1990-95	1995-00	2000-05	2005-10	2010-15	2015-20	2020-25
Population growth rate(0/0)	2.02	1.69	1.44	1.26	1.11	0.96	0.80	0.64
Crude birth rate (/1000)	29.2	25.3	22.4	20.6	19.2	17.9	16.7	15.6
Crude death rate (/1000)	6.7	6.1	5.8	5.7	5.8	6.0	6.4	6.9
Net migration rate (/1000)	-2.3	-2.3	-2.3	-2.3	-2.3	-2.3	-2.3	-2.3
Total fertility rate (/woman)	3.49	2.96	2.60	2.38	2.26	2.19	2.15	2.13
Gross reproduction rate (/woman)	1.70	1.44	1.27	1.16	1.10	1.07	1.05	1.04
Net reproduction rate (/woman)	1.53	1.31	1.17	1.08	1.04	1.01	1.00	0.99

*** Constant fertility variant ***

Indicator	1990	1995	2000	2005	2010	2015	2020	2025
Population (000)								
Total	7285	8272	9349	10512	11793	13231	14842	16630
Males	3702	4205	4754	5346	6000	6733	7555	8466
Females	3582	4067	4595	5166	5793	6497	7287	8164

Indicator	1985-90	1990-95	1995-00	2000-05	2005-10	2010-15	2015-20	2020-25
Population growth rate(0/0)	2.54	2.54	2.45	2.35	2.30	2.30	2.30	2.27
Crude birth rate (/1000)	34.7	34.2	32.8	31.4	30.8	30.7	30.7	30.4
Crude death rate (/1000)	7.0	6.5	6.0	5.7	5.5	5.4	5.4	5.4

East Timor

*** ESTIMATES ***

Indicator	1950	1955	1960	1965	1970	1975	1980	1985
Population total (000)								
Total	433	462	501	549	605	672	581	659
Males	219	234	254	279	308	342	296	335
Females	214	228	246	270	297	330	285	324
Sex ratio(/100 females)	102.5	103.0	103.1	103.4	103.8	103.5	103.9	103.6
Urban	43	46	51	56	62	70	63	77
Rural	391	416	450	493	542	602	518	581
Per cent urban	9.9	10.0	10.1	10.2	10.3	10.4	10.9	11.8
Functional age groups (0/0)								
Young child: 0-4	16.3	16.4	16.6	16.8	16.4	16.6	6.2	17.6
Child: 5-14	24.3	24.5	24.8	25.0	25.5	25.4	28.0	17.1
Youth: 15-24	19.5	19.3	19.1	19.0	19.1	19.1	23.0	22.6
Elderly: 60+	5.6	4.7	4.5	4.5	4.4	4.5	4.4	4.7
65+	3.3	3.1	2.6	2.6	2.7	2.7	2.4	2.6
School ages: 6-11								
12-14	---	---	---	---	---	---	---	8.1
15-17	---	---	---	---	---	---	---	8.0
18-23	---	---	---	---	---	---	---	7.3
Women: 15-49	23.4	23.3	23.5	23.5	23.4	23.3	26.7	26.3
Median age (years)	19.6	19.4	19.2	19.0	18.9	18.9	21.6	21.6
Dependency ratio: Total (/100)								
Aged 0-14	78.2	78.8	78.8	79.9	80.7	80.9	57.7	59.5
Aged 65+	72.2	73.2	74.1	75.3	75.8	76.0	54.0	55.3
Population density(/sq.km.)	6.0	5.6	4.7	4.6	4.9	4.9	3.7	4.2
	29	31	34	37	41	45	39	44

Indicator	1950-55	1955-60	1960-65	1965-70	1970-75	1975-80	1980-85
Average annual change (000)							
Population increase	6	8	10	11	14	-17	15
Births	21	23	25	26	28	16	30
Deaths	15	15	15	15	15	28	14
Annual population growth rate (0/0): Total							
Urban	1.27	1.60	1.83	1.94	2.13	-2.91	2.50
Rural	1.47	1.80	2.03	2.14	2.33	-2.01	4.08
Crude birth rate (/1000)	1.25	1.58	1.81	1.92	2.11	-3.02	2.30
Crude death rate (/1000)	47.4	47.0	46.8	44.7	44.3	25.0	48.0
Total fertility rate (/woman)	34.5	31.1	28.2	25.3	23.0	45.0	23.0
Gross reproduction rate (/woman)	6.44	6.35	6.37	6.16	6.15	4.30	5.84
Net reproduction rate (/woman)	3.14	3.10	3.11	3.00	3.00	2.10	2.85
Infant mortality rate (/1000 births)	1.49	1.58	1.69	1.74	1.83	0.96	1.74
Life expectancy at birth (years):	26.4	24.2	22.1	20.1	18.3	25.4	18.3
Males	29.6	31.9	34.4	36.9	39.2	30.0	39.2
Females	30.4	33.1	35.6	38.1	40.7	32.5	40.7
Both sexes	30.0	32.5	35.0	37.5	40.0	31.2	39.9

*** Medium variant ***

Indicator	1990	1995	2000	2005	2010	2015	2020	2025
Population total (000)								
Total	737	812	876	926	978	1038	1096	1144
Males	374	412	444	468	494	524	552	576
Females	363	400	432	457	484	514	543	568
Sex ratio(/100 females)	103.2	102.9	102.7	102.4	102.1	101.9	101.7	101.4
Urban	97	123	157	194	237	289	347	407
Rural	640	689	719	732	741	749	749	737
Per cent urban	13.1	15.1	17.9	20.9	24.3	27.9	31.7	35.6
Functional age groups (0/0)								
Young child: 0-4	16.6	15.0	12.6	10.6	10.3	10.5	9.9	8.8
Child: 5-14	19.0	27.0	25.9	23.5	20.1	18.2	18.5	18.5
Youth: 15-24	20.8	13.1	15.3	22.8	22.3	20.3	17.5	16.2
Elderly: 60+	5.0	5.3	5.8	6.3	6.9	7.6	8.6	9.9
65+	2.9	3.2	3.5	3.9	4.2	4.7	5.3	6.0
School ages: 6-11								
12-14	13.1	17.1	15.6	13.9	11.8	10.9	11.3	11.2
15-17	2.2	7.1	7.7	7.3	6.5	5.4	5.1	5.5
18-23	5.8	2.4	7.9	7.1	6.8	5.8	5.0	5.1
Women: 15-49	13.0	8.7	6.5	14.1	13.4	12.4	10.6	9.5
Median age (years)	25.8	22.6	24.0	25.7	26.8	26.9	26.3	26.1
Dependency ratio: Total (/100)								
Aged 0-14	21.9	22.2	19.9	21.9	23.8	25.5	27.1	28.8
Aged 65+	62.6	82.4	72.3	61.0	53.0	50.3	50.7	50.0
Population density(/sq.km.)	57.9	76.6	66.3	54.8	46.5	43.3	42.7	41.0
	4.7	5.8	6.0	6.2	6.5	7.1	7.9	9.1
	50	55	59	62	66	70	74	77

*** MEDIUM VARIANT ***

East Timor

Indicator	1985-90	1990-95	1995-00	2000-05	2005-10	2010-15	2015-20	2020-25
Average annual change (000)								
Population increase	16	15	13	10	10	12	11	10
Births	31	30	26	23	23	25	24	22
Deaths	15	15	14	13	13	13	13	12
Net migration	0	0	0	0	0	0	0	0
Annual population growth rate (0/0):								
Total	2.24	1.95	1.50	1.12	1.10	1.19	1.07	0.87
Urban	4.46	4.76	4.83	4.27	4.06	3.95	3.62	3.20
Rural	1.92	1.48	0.84	0.36	0.24	0.22	-0.01	-0.32
Crude birth rate (/1000)	43.8	38.2	31.1	25.3	24.2	24.4	22.5	19.7
Crude death rate (/1000)	21.5	18.7	16.1	14.2	13.1	12.5	11.7	11.1
Net migration rate (/1000)	0.0	0.0	0.0	0.0	0.0	0.0	0.0	0.0
Total fertility rate (/woman)	5.41	4.88	4.30	3.69	3.28	2.87	2.46	2.25
Gross reproduction rate (/woman)	2.64	2.38	2.10	1.80	1.60	1.40	1.20	1.10
Net reproduction rate (/woman)	1.70	1.60	1.48	1.33	1.24	1.12	1.00	0.94
Infant mortality rate (/1000 births)	166	150	135	121	107	94	83	72
Life expectancy (years):								
Males	41.6	44.1	46.4	48.7	51.2	53.6	55.8	58.0
Females	43.4	46.1	48.7	51.3	53.9	56.4	58.8	61.0
Both sexes	42.5	45.0	47.5	50.0	52.5	54.9	57.2	59.5

*** High variant ***

Indicator	1990	1995	2000	2005	2010	2015	2020	2025
Population (000)								
Total	743	831	911	986	1067	1159	1260	1354
Males	377	421	462	499	539	585	636	683
Females	365	409	450	487	528	574	624	671
Functional age groups (0/0)								
Young child:0-4	17.3	16.2	14.1	12.5	12.2	12.4	12.2	11.1
Child:5-14	18.8	27.1	26.8	25.0	22.4	20.9	20.9	21.3
Youth:15-24	20.7	12.8	14.7	21.9	22.1	20.6	18.4	17.5
Elderly:60+	5.0	5.2	5.5	5.9	6.3	6.8	7.5	8.3
65+	2.9	3.1	3.3	3.6	3.9	4.2	4.6	5.1
Median age (years)	21.7	21.6	19.0	20.4	21.8	23.1	24.1	25.1

Indicator	1985-90	1990-95	1995-00	2000-05	2005-10	2010-15	2015-20	2020-25
Population growth rate(0/0)	2.39	2.25	1.85	1.58	1.57	1.66	1.67	1.44
Crude birth rate (/1000)	45.7	41.7	35.1	30.4	29.0	29.0	28.2	25.0
Crude death rate (/1000)	21.8	19.3	16.6	14.6	13.3	12.4	11.5	10.6
Net migration rate (/1000)	0.0	0.0	0.0	0.0	0.0	0.0	0.0	0.0
Total fertility rate (/woman)	5.64	5.41	5.02	4.61	4.20	3.79	3.38	2.97
Gross reproduction rate (/woman)	2.75	2.64	2.45	2.25	2.05	1.85	1.65	1.45
Net reproduction rate (/woman)	1.77	1.78	1.73	1.66	1.58	1.48	1.36	1.24

*** Low variant ***

Indicator	1990	1995	2000	2005	2010	2015	2020	2025
Population (000)								
Total	732	801	860	908	954	1002	1040	1059
Males	372	406	436	459	482	506	524	533
Females	360	395	424	449	472	497	516	526
Functional age groups (0/0)								
Young child:0-4	16.1	14.3	12.2	10.4	9.8	9.7	8.5	6.7
Child:5-14	19.1	26.9	25.2	22.7	19.8	18.0	17.7	17.0
Youth:15-24	21.0	13.3	15.5	22.8	21.9	19.9	17.7	16.6
Elderly:60+	5.1	5.4	5.9	6.4	7.1	7.9	9.0	10.7
65+	2.9	3.2	3.5	3.9	4.3	4.9	5.5	6.5
Median age (years)	22.0	22.6	20.9	22.3	24.3	26.2	28.2	30.5

Indicator	1985-90	1990-95	1995-00	2000-05	2005-10	2010-15	2015-20	2020-25
Population growth rate(0/0)	2.12	1.80	1.41	1.08	0.99	0.99	0.74	0.35
Crude birth rate (/1000)	42.3	36.5	30.2	25.0	23.0	22.4	19.1	14.6
Crude death rate (/1000)	21.2	18.5	16.0	14.2	13.1	12.4	11.7	11.1
Net migration rate (/1000)	0.0	0.0	0.0	0.0	0.0	0.0	0.0	0.0
Total fertility rate (/woman)	5.23	4.61	4.10	3.59	3.07	2.56	2.05	1.64
Gross reproduction rate (/woman)	2.55	2.25	2.00	1.75	1.50	1.25	1.00	0.80
Net reproduction rate (/woman)	1.64	1.52	1.41	1.29	1.16	1.01	0.83	0.69

*** Constant fertility variant ***

Indicator	1990	1995	2000	2005	2010	2015	2020	2025
Population (000)								
Total	743	837	933	1037	1166	1331	1535	1777
Males	377	424	473	525	589	673	776	898
Females	365	412	460	512	576	658	759	879

Indicator	1985-90	1990-95	1995-00	2000-05	2005-10	2010-15	2015-20	2020-25
Population growth rate(0/0)	2.39	2.39	2.17	2.11	2.35	2.65	2.86	2.93
Crude birth rate (/1000)	45.7	43.4	38.8	36.4	37.5	39.4	40.3	39.8
Crude death rate (/1000)	21.8	19.5	17.1	15.3	14.0	12.9	11.8	10.5

Ecuador

*** ESTIMATES ***

Indicator	1950	1955	1960	1965	1970	1975	1980	1985
Population total (000)								
Total	3310	3806	4413	5162	6051	7035	8123	9317
Males	1642	1895	2204	2586	3037	3535	4085	4686
Females	1668	1911	2209	2577	3014	3500	4039	4631
Sex ratio(/100 Females)	98.4	99.2	99.8	100.4	100.7	101.0	101.1	101.2
Urban	935	1190	1519	1920	2392	2980	3815	4809
Rural	2375	2616	2894	3242	3659	4054	4308	4508
Per cent urban	28.3	31.3	34.4	37.2	39.5	42.4	47.0	51.6
Functional age groups (0/0)								
Young child: 0-4	17.1	18.2	18.1	18.2	18.0	17.0	16.1	15.2
Child: 5-14	24.8	25.3	26.7	27.3	27.3	27.6	27.2	26.2
Youth: 15-24	17.8	17.9	17.9	18.1	19.0	19.6	20.0	20.5
Elderly: 60+	7.0	6.5	6.1	5.9	5.7	5.5	5.5	5.5
65+	4.6	4.3	4.0	3.9	3.7	3.6	3.6	3.7
School ages: 6-11	---	---	---	---	---	---	---	16.0
12-14	---	---	---	---	---	---	---	7.3
15-17	---	---	---	---	---	---	---	6.9
18-23	---	---	---	---	---	---	---	11.9
Women: 15-49	22.5	22.0	21.6	21.5	21.7	22.2	22.9	23.8
Median age (years)	19.2	18.3	17.7	17.3	17.2	17.5	18.1	18.9
Dependency ratio: Total	86.9	91.4	95.4	97.4	96.4	93.5	88.5	82.2
(/100) Aged 0-14	78.3	83.2	87.5	89.8	89.1	86.4	81.7	75.5
Aged 65+	8.6	8.2	7.8	7.7	7.3	7.0	6.8	6.8
Population density(/sq.km.)	12	13	16	18	21	25	29	33

Indicator	1950-55	1955-60	1960-65	1965-70	1970-75	1975-80	1980-85
Average annual change (000)							
Population increase	99	121	150	178	197	218	239
Births	166	189	218	250	270	290	308
Deaths	67	68	69	72	73	72	70
Annual population growth rate (0/0): Total	2.79	2.96	3.14	3.18	3.01	2.88	2.74
Urban	4.81	4.89	4.68	4.39	4.40	4.94	4.63
Rural	1.94	2.01	2.28	2.42	2.05	1.22	0.91
Crude birth rate (/1000)	46.8	46.0	45.6	44.5	41.2	38.2	35.4
Crude death rate (/1000)	18.9	16.5	14.3	12.8	11.2	9.5	8.0
Total fertility rate (/woman)	6.90	6.90	6.90	6.70	6.05	5.40	4.80
Gross reproduction rate (/woman)	3.37	3.37	3.37	3.27	2.95	2.63	2.34
Net reproduction rate (/woman)	2.40	2.50	2.60	2.61	2.43	2.24	2.05
Infant mortality rate (/1000 births)	150	129	119	107	95	82	70
Life expectancy (years): Males	47.1	50.1	53.4	55.4	57.4	59.7	62.3
at birth Females	49.6	52.7	56.1	58.2	60.5	63.2	66.4
(years): Both sexes	48.4	51.4	54.8	56.8	58.9	61.4	64.3

*** Medium variant ***

Indicator	1990	1995	2000	2005	2010	2015	2020	2025
Population total (000)								
Total	10587	11934	13319	14712	16083	17421	18706	19923
Males	5325	6002	6697	7395	8080	8747	9384	9984
Females	5263	5932	6622	7317	8003	8674	9322	9939
Sex ratio(/100 females)	101.2	101.2	101.1	101.1	101.0	100.8	100.7	100.5
Urban	5934	7177	8499	9860	11217	12589	13951	15281
Rural	4654	4757	4820	4852	4866	4832	4756	4641
Per cent urban	56.0	60.1	63.8	67.0	69.7	72.3	74.6	76.7
Functional age groups (0/0)								
Young child: 0-4	14.3	13.6	12.7	11.8	10.9	10.1	9.4	8.8
Child: 5-14	25.2	24.1	23.1	22.1	21.0	19.7	18.5	17.5
Youth: 15-24	20.6	20.2	19.8	19.4	19.0	18.5	17.9	17.1
Elderly: 60+	5.7	5.9	6.3	6.7	7.4	8.4	9.5	10.9
65+	3.8	3.9	4.2	4.5	4.9	5.5	6.3	7.2
School ages: 6-11	15.4	14.7	14.1	13.4	12.7	11.9	11.2	10.5
12-14	7.1	6.8	6.6	6.4	6.1	5.8	5.5	5.2
15-17	6.7	6.5	6.3	6.1	6.0	5.7	5.5	5.2
18-23	12.1	11.9	11.7	11.4	11.2	11.0	10.7	10.2
Women: 15-49	24.5	25.2	25.7	26.1	26.4	26.5	26.4	26.1
Median age (years)	19.8	20.9	22.0	23.3	24.6	26.0	27.5	29.0
Dependency ratio: Total	76.4	71.3	66.6	62.3	58.0	54.5	52.2	50.6
(/100) Aged 0-14	69.7	64.6	59.7	55.0	50.3	46.1	42.6	39.7
Aged 65+	6.7	6.8	6.9	7.3	7.7	8.5	9.6	10.9
Population density(/sq.km.)	37	42	47	52	57	61	66	70

*** MEDIUM VARIANT ***

Ecuador

Indicator	1985-90	1990-95	1995-00	2000-05	2005-10	2010-15	2015-20	2020-25
Average annual change (000)								
Population increase.....	254	269	277	279	274	268	257	243
Births.....	328	348	360	366	368	369	368	365
Deaths.....	74	78	83	88	94	101	110	122
Net migration.....	0	0	0	0	0	0	0	0
Annual population growth rate (O/O):								
Total.....	2.56	2.40	2.20	1.99	1.78	1.60	1.42	1.26
Urban.....	4.20	3.81	3.38	2.97	2.58	2.31	2.05	1.82
Rural.....	0.63	0.44	0.26	0.13	0.06	-0.14	-0.32	-0.49
Crude birth rate (/1000).....	32.9	30.9	28.5	26.1	23.9	22.0	20.3	18.9
Crude death rate (/1000).....	7.4	6.9	6.5	6.2	6.1	6.0	6.1	6.3
Net migration rate (/1000).....	0.0	0.0	0.0	0.0	0.0	0.0	0.0	0.0
Total fertility rate (/woman).....	4.28	3.87	3.50	3.18	2.90	2.68	2.50	2.36
Gross reproduction rate (/woman).....	2.09	1.89	1.71	1.55	1.41	1.31	1.22	1.15
Net reproduction rate (/woman).....	1.85	1.70	1.55	1.42	1.31	1.22	1.15	1.09
Infant mortality rate (/1000 births)	63	57	52	47	42	37	33	29
Life expectancy (years):								
Males.....	63.4	64.5	65.6	66.6	67.5	68.4	69.2	70.0
Females.....	67.6	68.8	69.9	71.1	72.1	73.1	74.1	75.0
Both sexes.....	65.4	66.6	67.7	68.8	69.8	70.7	71.6	72.5

*** High variant ***

Indicator	1990	1995	2000	2005	2010	2015	2020	2025
Population (000)								
Total.....	10625	12097	13703	15419	17232	19135	21120	23178
Males.....	5344	6085	6893	7755	8666	9621	10615	11644
Females.....	5281	6012	6811	7664	8566	9515	10505	11534
Functional age groups (O/O)								
Young child:0-4.....	14.7	14.4	14.0	13.3	12.7	12.2	11.7	11.3
Child:5-14.....	25.1	24.1	23.7	23.3	22.7	21.9	21.2	20.5
Youth:15-24.....	20.5	19.9	19.2	18.7	18.6	18.7	18.4	18.0
Elderly:60+.....	5.7	5.8	6.1	6.4	6.9	7.7	8.5	9.3
65+.....	3.8	3.9	4.0	4.3	4.6	5.0	5.6	6.2
Median age (years).....	19.7	20.5	21.3	22.0	22.7	23.4	24.3	25.1

Indicator	1985-90	1990-95	1995-00	2000-05	2005-10	2010-15	2015-20	2020-25
Population growth rate(O/O).....	2.63	2.59	2.49	2.36	2.22	2.09	1.97	1.86
Crude birth rate (/1000).....	33.7	33.0	31.6	29.9	28.3	26.9	25.6	24.5
Crude death rate (/1000).....	7.5	7.0	6.7	6.3	6.1	5.9	5.9	5.9
Net migration rate (/1000).....	0.0	0.0	0.0	0.0	0.0	0.0	0.0	0.0
Total fertility rate (/woman).....	4.40	4.20	4.00	3.81	3.64	3.47	3.31	3.17
Gross reproduction rate (/woman).....	2.15	2.05	1.95	1.86	1.78	1.69	1.61	1.55
Net reproduction rate (/woman).....	1.91	1.84	1.77	1.70	1.64	1.58	1.52	1.46

*** Low variant ***

Indicator	1990	1995	2000	2005	2010	2015	2020	2025
Population (000)								
Total.....	10546	11754	12914	14019	15065	16042	16940	17747
Males.....	5304	5910	6491	7042	7562	8045	8484	8875
Females.....	5242	5844	6423	6977	7503	7998	8456	8871
Functional age groups (O/O)								
Young child:0-4.....	14.0	12.6	11.3	10.3	9.4	8.7	8.1	7.6
Child:5-14.....	25.3	24.1	22.5	20.6	19.0	17.6	16.4	15.4
Youth:15-24.....	20.7	20.5	20.4	20.0	19.1	17.9	16.7	15.8
Elderly:60+.....	5.7	6.0	6.5	7.1	7.9	9.1	10.5	12.2
65+.....	3.8	4.0	4.3	4.7	5.2	5.9	7.0	8.1
Median age (years).....	19.9	21.3	22.8	24.5	26.4	28.3	30.2	32.0

Indicator	1985-90	1990-95	1995-00	2000-05	2005-10	2010-15	2015-20	2020-25
Population growth rate(O/O).....	2.48	2.17	1.88	1.64	1.44	1.26	1.09	0.93
Crude birth rate (/1000).....	32.1	28.5	25.2	22.6	20.5	18.8	17.3	16.1
Crude death rate (/1000).....	7.4	6.8	6.4	6.2	6.1	6.2	6.4	6.8
Net migration rate (/1000).....	0.0	0.0	0.0	0.0	0.0	0.0	0.0	0.0
Total fertility rate (/woman).....	4.15	3.51	3.00	2.63	2.37	2.20	2.09	2.02
Gross reproduction rate (/woman).....	2.02	1.71	1.46	1.28	1.16	1.07	1.02	0.99
Net reproduction rate (/woman).....	1.80	1.54	1.33	1.18	1.07	1.00	0.96	0.93

*** Constant fertility variant ***

Indicator	1990	1995	2000	2005	2010	2015	2020	2025
Population (000)								
Total.....	10760	12464	14424	16650	19188	22112	25499	29420
Males.....	5413	6271	7260	8382	9662	11137	12847	14826
Females.....	5348	6192	7165	8268	9526	10975	12652	14594

Indicator	1985-90	1990-95	1995-00	2000-05	2005-10	2010-15	2015-20	2020-25
Population growth rate(O/O).....	2.88	2.94	2.92	2.87	2.84	2.84	2.85	2.86
Crude birth rate (/1000).....	36.4	36.6	36.0	35.1	34.4	34.1	34.1	34.0
Crude death rate (/1000).....	7.6	7.2	6.8	6.4	6.1	5.8	5.6	5.4

Indicator	1950	1955	1960	1965	1970	1975	1980	1985
Population total (000)								
Total	20330	22990	25922	29389	33053	36289	40875	46511
Males	10109	11495	13038	14818	16731	18448	20768	23629
Females	10221	11495	12884	14571	16323	17841	20107	22882
Sex ratio(/100 Females)	98.9	100.0	101.2	101.7	102.5	103.4	103.3	103.3
Urban	6491	8009	9815	11956	13951	15768	17918	20412
Rural	13839	14981	16107	17433	19102	20521	22957	26098
Per cent urban	31.9	34.8	37.9	40.7	42.2	43.5	43.8	43.9
Functional age groups (0/0)								
Young child: 0-4	16.2	17.2	17.1	16.7	15.2	14.8	15.4	15.8
Child: 5-14	23.5	23.7	25.4	26.9	26.2	25.2	24.1	23.8
Youth: 15-24	19.3	18.5	17.3	16.9	19.6	21.1	20.3	19.2
Elderly: 60+	5.1	5.2	5.5	6.6	6.7	6.5	6.2	6.1
65+	3.0	3.0	3.3	4.1	4.3	4.2	4.0	3.9
School ages: 6-11	---	---	---	---	---	---	---	14.6
12-14	---	---	---	---	---	---	---	6.3
15-17	---	---	---	---	---	---	---	6.2
18-23	---	---	---	---	---	---	---	11.3
Women: 15-49	24.5	23.8	22.7	21.5	22.6	23.3	23.6	23.6
Median age (years)	20.0	19.7	19.1	18.3	18.9	19.4	20.0	20.2
Dependency ratio: Total	74.4	78.3	84.3	91.2	84.2	79.3	77.1	76.6
(/100)								
Aged 0-14	69.2	72.9	78.3	83.2	76.2	71.7	70.0	69.8
Aged 65+	5.2	5.4	6.0	7.9	8.0	7.6	7.1	6.8
Population density(/sq.km.)	20	23	26	29	33	36	41	46

Indicator	1950-55	1955-60	1960-65	1965-70	1970-75	1975-80	1980-85
Average annual change (000)							
Population increase	532	586	693	733	647	917	1127
Births	1053	1096	1256	1305	1331	1499	1710
Deaths	520	514	564	571	565	547	553
Annual population growth rate (0/0): Total	2.46	2.40	2.51	2.35	1.87	2.38	2.58
Urban	4.20	4.07	3.95	3.09	2.45	2.56	2.61
Rural	1.59	1.45	1.58	1.83	1.43	2.24	2.56
Crude birth rate (/1000)	48.6	44.8	45.4	41.8	38.4	38.9	39.1
Crude death rate (/1000)	24.0	21.0	20.4	18.3	16.3	14.2	12.7
Total fertility rate (/woman)	6.56	6.97	7.07	6.56	5.53	5.27	5.06
Gross reproduction rate (/woman)	3.20	3.40	3.45	3.20	2.70	2.57	2.47
Net reproduction rate (/woman)	2.07	2.30	2.35	2.28	2.00	1.96	1.95
Infant mortality rate (/1000 births)	200	183	175	170	150	131	115
Life expectancy at birth: Males	41.2	43.7	46.2	48.5	50.8	52.9	55.3
Females	43.6	46.1	48.6	51.0	53.4	55.3	57.8
(years): Both sexes	42.4	44.9	47.4	49.7	52.1	54.1	56.6

*** Medium variant ***

Indicator	1990	1995	2000	2005	2010	2015	2020	2025
Population total (000)								
Total	52426	58388	64210	70099	75746	81050	85768	90355
Males	26644	29690	32660	35678	38549	41221	43577	45855
Females	25782	28698	31550	34421	37197	39829	42191	44500
Sex ratio(/100 females)	103.3	103.5	103.5	103.6	103.6	103.5	103.3	103.0
Urban	24466	29420	34729	40431	46262	52053	57596	63130
Rural	27961	28968	29481	29668	29484	28998	28172	27225
Per cent urban	46.7	50.4	54.1	57.7	61.1	64.2	67.2	69.9
Functional age groups (0/0)								
Young child: 0-4	14.5	13.0	11.6	10.7	9.8	8.9	7.9	7.7
Child: 5-14	24.9	24.7	23.0	21.0	19.4	18.2	16.9	15.4
Youth: 15-24	18.5	18.7	20.1	20.4	19.4	18.1	17.1	16.3
Elderly: 60+	6.2	6.4	6.6	6.9	7.7	9.2	10.9	12.4
65+	3.9	4.1	4.4	4.6	4.9	5.6	7.0	8.4
School ages: 6-11	15.5	15.0	13.9	12.6	11.7	10.9	10.1	9.1
12-14	6.6	7.1	6.8	6.4	5.8	5.5	5.1	4.8
15-17	5.9	6.3	6.7	6.3	5.9	5.4	5.2	4.8
18-23	10.9	10.7	11.7	12.2	11.7	10.9	10.2	9.8
Women: 15-49	23.7	24.5	25.5	26.0	26.3	26.5	26.6	26.5
Median age (years)	20.6	21.3	22.4	23.9	25.7	27.7	29.7	31.6
Dependency ratio: Total	76.2	71.8	63.8	57.1	51.7	48.6	46.5	45.9
(/100)								
Aged 0-14	69.3	64.7	56.6	49.9	44.3	40.3	36.3	33.7
Aged 65+	6.9	7.1	7.2	7.2	7.4	8.4	10.2	12.2
Population density(/sq.km.)	52	58	64	70	76	81	86	90

*** MEDIUM VARIANT ***

Egypt

Indicator	1985-90	1990-95	1995-00	2000-05	2005-10	2010-15	2015-20	2020-25
Average annual change (000)								
Population increase.....	1183	1192	1164	1178	1129	1061	944	917
Births.....	1737	1708	1645	1643	1599	1539	1445	1468
Deaths.....	534	505	481	465	470	478	501	550
Net migration.....	-19	-9	0	0	0	0	0	0
Annual population Total.....	2.39	2.15	1.90	1.75	1.55	1.35	1.13	1.04
growth rate (0/0): Urban.....	3.62	3.69	3.32	3.04	2.69	2.36	2.02	1.83
Rural.....	1.38	0.71	0.35	0.13	-0.13	-0.33	-0.58	-0.68
Crude birth rate (/1000).....	35.1	30.8	26.8	24.5	21.9	19.6	17.3	16.7
Crude death rate (/1000).....	10.8	9.1	7.8	6.9	6.4	6.1	6.0	6.2
Net migration rate (/1000).....	-0.4	-0.2	0.0	0.0	0.0	0.0	0.0	0.0
Total fertility rate (/woman).....	4.53	4.00	3.42	2.99	2.58	2.30	2.07	2.07
Gross reproduction rate (/woman).....	2.21	1.95	1.67	1.46	1.26	1.12	1.01	1.01
Net reproduction rate (/woman).....	1.80	1.64	1.45	1.29	1.14	1.03	0.94	0.95
Infant mortality rate (/1000 births)	65	57	47	39	33	27	23	20
Life expectancy Males.....	57.8	60.4	62.6	65.4	66.8	68.3	69.6	70.7
at birth Females.....	60.3	62.8	65.3	67.6	69.6	71.6	73.1	74.3
(years): Both sexes.....	59.1	61.6	64.0	66.5	68.2	70.0	71.3	72.5

*** High variant ***

Indicator	1990	1995	2000	2005	2010	2015	2020	2025
Population Total.....	52555	58958	65619	72439	79491	86433	93250	100293
(000) Males.....	26710	29983	33384	36882	40475	43987	47418	50955
Females.....	25845	28974	32235	35557	39016	42445	45832	49339
Functional age groups (0/0)								
Young child:0-4.....	14.7	13.6	12.6	11.7	11.1	10.2	9.6	9.4
Child:5-14.....	24.8	24.6	23.4	22.1	20.8	19.8	18.8	17.6
Youth:15-24.....	18.4	18.5	19.7	19.9	19.2	18.4	17.7	17.0
Elderly:60+.....	6.2	6.3	6.5	6.6	7.3	8.6	10.0	11.2
65+.....	3.9	4.1	4.3	4.5	4.6	5.3	6.4	7.6
Median age (years).....	20.6	21.0	21.8	23.1	24.4	25.9	27.4	28.7

Indicator	1985-90	1990-95	1995-00	2000-05	2005-10	2010-15	2015-20	2020-25
Population growth rate(0/0).....	2.44	2.30	2.14	1.98	1.86	1.68	1.52	1.46
Crude birth rate (/1000).....	35.7	32.4	29.4	26.8	25.1	22.8	21.1	20.6
Crude death rate (/1000).....	10.9	9.3	8.0	7.0	6.5	6.1	5.9	6.0
Net migration rate (/1000).....	-0.4	-0.2	0.0	0.0	0.0	0.0	0.0	0.0
Total fertility rate (/woman).....	4.61	4.24	3.83	3.38	3.07	2.77	2.58	2.58
Gross reproduction rate (/woman).....	2.25	2.07	1.87	1.65	1.50	1.35	1.26	1.26
Net reproduction rate (/woman).....	1.84	1.74	1.62	1.46	1.36	1.24	1.17	1.18

*** Low variant ***

Indicator	1990	1995	2000	2005	2010	2015	2020	2025
Population Total.....	52233	57566	62458	66955	71122	74591	77276	79559
(000) Males.....	26545	29267	31758	34060	36170	37901	39215	40314
Females.....	25688	28298	30699	32895	34952	36690	38060	39245
Functional age groups (0/0)								
Young child:0-4.....	14.2	12.1	10.4	9.1	8.3	7.2	6.1	5.8
Child:5-14.....	25.0	24.7	22.4	19.7	17.5	15.9	14.4	12.6
Youth:15-24.....	18.5	19.0	20.7	21.1	19.6	17.6	16.0	14.9
Elderly:60+.....	6.2	6.5	6.8	7.2	8.2	10.0	12.1	14.1
65+.....	3.9	4.2	4.5	4.8	5.2	6.1	7.7	9.5
Median age (years).....	20.7	21.7	23.2	25.0	27.4	29.9	32.5	35.1

Indicator	1985-90	1990-95	1995-00	2000-05	2005-10	2010-15	2015-20	2020-25
Population growth rate(0/0).....	2.32	1.94	1.63	1.39	1.21	0.95	0.71	0.58
Crude birth rate (/1000).....	34.3	28.5	23.9	20.6	18.5	15.7	13.3	12.5
Crude death rate (/1000).....	10.7	8.9	7.6	6.7	6.4	6.2	6.2	6.6
Net migration rate (/1000).....	-0.4	-0.2	0.0	0.0	0.0	0.0	0.0	0.0
Total fertility rate (/woman).....	4.41	3.65	2.97	2.42	2.07	1.76	1.56	1.56
Gross reproduction rate (/woman).....	2.15	1.78	1.45	1.18	1.01	0.86	0.76	0.76
Net reproduction rate (/woman).....	1.76	1.50	1.26	1.05	0.91	0.79	0.71	0.71

*** Constant fertility variant ***

Indicator	1990	1995	2000	2005	2010	2015	2020	2025
Population Total.....	52426	59348	67423	76904	87835	100339	114598	130895
(000) Males.....	26644	30184	34312	39180	44766	51131	58375	66653
Females.....	25782	29164	33111	37725	43069	49208	56222	64243

Indicator	1985-90	1990-95	1995-00	2000-05	2005-10	2010-15	2015-20	2020-25
Population growth rate(0/0).....	2.39	2.48	2.55	2.63	2.66	2.66	2.66	2.66
Crude birth rate (/1000).....	35.1	34.4	33.9	33.7	33.4	32.9	32.4	32.2
Crude death rate (/1000).....	10.8	9.5	8.4	7.5	6.9	6.3	5.9	5.7

El Salvador

*** ESTIMATES ***

Indicator	1950	1955	1960	1965	1970	1975	1980	1985
Population total (000)								
Total	1940	2214	2570	3006	3588	4085	4525	4768
Males	968	1107	1288	1508	1804	2047	2234	2353
Females	972	1106	1282	1497	1784	2038	2292	2414
Sex ratio(/100 females)	99.6	100.1	100.5	100.7	101.1	100.5	97.5	97.5
Urban	708	828	985	1170	1414	1651	1880	2035
Rural	1232	1385	1584	1836	2175	2435	2645	2732
Per cent urban	36.5	37.4	38.3	38.9	39.4	40.4	41.5	42.7
Functional age groups (0/0)								
Young child: 0-4	16.8	18.5	19.1	18.9	18.2	17.6	17.5	16.5
Child: 5-14	26.0	25.7	26.4	27.9	28.2	28.3	28.5	29.5
Youth: 15-24	19.3	18.8	18.5	18.0	18.6	19.9	19.7	19.7
Elderly: 60+	4.7	4.3	4.3	4.4	4.5	4.6	4.9	5.3
65+	3.1	2.7	2.6	2.6	2.8	2.9	3.1	3.4
School ages: 6-11	---	---	---	---	---	---	---	18.2
12-14	---	---	---	---	---	---	---	8.0
15-17	---	---	---	---	---	---	---	7.2
18-23	---	---	---	---	---	---	---	11.0
Women: 15-49	23.7	23.1	22.5	21.8	21.8	22.3	22.7	22.4
Median age (years)	18.5	17.9	17.2	16.7	16.7	16.9	16.8	16.7
Dependency ratio: Total	84.6	88.2	92.5	97.8	97.2	95.2	96.3	97.7
(/100) Aged 0-14	78.9	83.2	87.5	92.6	91.7	89.5	90.3	91.0
Aged 65+	5.6	5.0	5.0	5.2	5.5	5.6	6.0	6.7
Population density(/sq.km.)	92	105	122	143	171	194	215	227

Indicator	1950-55	1955-60	1960-65	1965-70	1970-75	1975-80	1980-85
Average annual change (000)							
Population increase	55	71	87	117	99	88	48
Births	100	117	133	150	164	178	176
Deaths	41	42	41	41	42	48	52
Annual population growth rate (0/0): Total	2.64	2.98	3.13	3.54	2.59	2.05	1.04
Urban	3.14	3.47	3.43	3.80	3.10	2.60	1.59
Rural	2.35	2.69	2.95	3.38	2.26	1.66	0.65
Crude birth rate (/1000)	48.3	49.1	47.8	45.5	42.8	41.4	38.0
Crude death rate (/1000)	20.0	17.5	14.8	12.5	10.9	11.2	11.1
Total fertility rate (/woman)	6.46	6.81	6.85	6.62	6.10	5.70	5.21
Gross reproduction rate (/woman)	3.15	3.32	3.34	3.23	2.93	2.81	2.54
Net reproduction rate (/woman)	2.16	2.39	2.54	2.58	2.46	2.36	2.19
Infant mortality rate (/1000 births)	175	154	131	117	110	90	78
Life expectancy (years): Males	44.1	47.3	50.8	54.1	56.6	52.4	50.7
at birth Females	46.5	49.9	54.0	57.8	61.1	62.6	63.9
(years): Both sexes	45.3	48.6	52.4	55.9	58.8	57.2	56.9

*** Medium variant ***

Indicator	1990	1995	2000	2005	2010	2015	2020	2025
Population total (000)								
Total	5252	5943	6739	7600	8491	9409	10348	11299
Males	2574	2915	3309	3737	4182	4641	5113	5590
Females	2677	3029	3430	3863	4309	4767	5236	5709
Sex ratio(/100 females)	96.2	96.2	96.5	96.8	97.1	97.4	97.7	97.9
Urban	2332	2774	3333	4006	4784	5624	6520	7460
Rural	2920	3169	3406	3594	3707	3784	3828	3839
Per cent urban	44.4	46.7	49.5	52.7	56.3	59.8	63.0	66.0
Functional age groups (0/0)								
Young child: 0-4	16.0	16.0	15.6	14.6	13.5	12.5	11.7	11.0
Child: 5-14	28.5	26.5	25.9	25.8	25.0	23.6	22.1	20.9
Youth: 15-24	21.0	21.7	20.9	19.7	19.8	20.2	20.0	19.3
Elderly: 60+	5.7	6.0	6.2	6.4	6.5	6.7	7.0	7.4
65+	3.7	4.0	4.2	4.4	4.6	4.7	4.9	5.1
School ages: 6-11	17.3	16.1	16.0	15.9	15.3	14.3	13.4	12.6
12-14	8.2	7.5	7.0	7.1	7.1	6.9	6.5	6.1
15-17	7.4	7.3	6.6	6.5	6.6	6.6	6.3	6.0
18-23	12.0	12.6	12.4	11.5	11.5	11.9	11.9	11.5
Women: 15-49	23.3	24.1	24.6	24.9	25.5	26.2	26.5	26.4
Median age (years)	17.3	18.1	18.9	19.6	20.4	21.6	23.0	24.4
Dependency ratio: Total	92.8	86.8	84.1	81.2	75.7	69.0	63.2	58.7
(/100) Aged 0-14	85.7	79.4	76.5	73.3	67.7	61.1	55.3	50.7
Aged 65+	7.1	7.4	7.7	7.9	8.1	7.9	8.0	8.0
Population density(/sq.km.)	250	282	320	361	404	447	492	537

*** MEDIUM VARIANT ***

El Salvador

Indicator	1985-90	1990-95	1995-00	2000-05	2005-10	2010-15	2015-20	2020-25
Average annual change (000)								
Population increase.....	97	138	159	172	178	184	188	190
Births.....	182	202	221	232	237	243	250	256
Deaths.....	43	38	41	42	45	48	53	58
Net migration.....	-41	-24	-20	-17	-14	-11	-9	-7
Annual population Total.....	1.93	2.47	2.51	2.40	2.22	2.05	1.90	1.76
growth rate (0/0): Urban.....	2.72	3.47	3.67	3.68	3.55	3.24	2.96	2.69
Rural.....	1.33	1.64	1.44	1.07	0.62	0.41	0.23	0.06
Crude birth rate (/1000).....	36.3	36.0	34.8	32.4	29.5	27.2	25.3	23.7
Crude death rate (/1000).....	8.5	6.9	6.4	5.9	5.5	5.3	5.3	5.4
Net migration rate (/1000).....	-8.5	-4.5	-3.3	-2.5	-1.8	-1.3	-1.0	-0.7
Total fertility rate (/woman).....	4.86	4.51	4.16	3.82	3.51	3.24	3.00	2.80
Gross reproduction rate (/woman).....	2.37	2.20	2.03	1.87	1.71	1.58	1.46	1.37
Net reproduction rate (/woman).....	2.09	1.99	1.86	1.73	1.60	1.49	1.38	1.30
Infant mortality rate (/1000 births)	64	53	43	37	34	31	29	28
Life expectancy Males.....	58.0	64.0	65.6	67.0	68.2	69.0	69.5	69.8
at birth Females.....	66.5	68.9	70.6	72.1	73.4	74.3	74.9	75.3
(years): Both sexes.....	62.2	66.5	68.1	69.6	70.8	71.7	72.3	72.7

*** High variant ***

Indicator	1990	1995	2000	2005	2010	2015	2020	2025
Population Total.....	5270	5997	6845	7768	8734	9737	10778	11851
(000) Males.....	2584	2942	3364	3824	4307	4810	5334	5874
Females.....	2686	3055	3481	3944	4427	4926	5444	5978
Functional age groups (0/0)								
Young child:0-4.....	16.3	16.5	16.1	15.1	14.0	13.0	12.2	11.6
Child:5-14.....	28.4	26.6	26.3	26.4	25.6	24.2	22.8	21.5
Youth:15-24.....	21.0	21.5	20.5	19.5	19.9	20.4	20.3	19.5
Elderly:60+.....	5.7	5.9	6.1	6.3	6.4	6.5	6.7	7.0
65+.....	3.7	3.9	4.1	4.3	4.5	4.5	4.7	4.8
Median age (years).....	17.3	18.0	18.5	19.1	19.8	21.0	22.3	23.6

Indicator	1985-90	1990-95	1995-00	2000-05	2005-10	2010-15	2015-20	2020-25
Population growth rate(0/0).....	2.01	2.58	2.64	2.53	2.34	2.17	2.03	1.90
Crude birth rate (/1000).....	37.1	37.1	36.1	33.5	30.7	28.3	26.5	24.9
Crude death rate (/1000).....	8.6	6.9	6.4	5.9	5.5	5.3	5.2	5.3
Net migration rate (/1000).....	-8.5	-4.4	-3.3	-2.4	-1.8	-1.3	-1.0	-0.7
Total fertility rate (/woman).....	5.00	4.74	4.43	4.08	3.75	3.44	3.18	2.97
Gross reproduction rate (/woman).....	2.44	2.31	2.16	1.99	1.83	1.68	1.55	1.45
Net reproduction rate (/woman).....	2.15	2.09	1.98	1.84	1.71	1.58	1.47	1.37

*** Low variant ***

Indicator	1990	1995	2000	2005	2010	2015	2020	2025
Population Total.....	5238	5888	6604	7347	8099	8862	9639	10400
(000) Males.....	2567	2886	3239	3607	3980	4360	4748	5128
Females.....	2670	3002	3365	3740	4119	4502	4891	5272
Functional age groups (0/0)								
Young child:0-4.....	15.8	15.5	14.7	13.5	12.4	11.5	10.9	10.1
Child:5-14.....	28.5	26.5	25.6	25.1	23.8	22.2	20.7	19.6
Youth:15-24.....	21.1	21.9	21.3	20.2	20.1	20.1	19.5	18.5
Elderly:60+.....	5.7	6.0	6.3	6.7	6.9	7.2	7.5	8.0
65+.....	3.7	4.0	4.3	4.5	4.8	5.0	5.2	5.5
Median age (years).....	17.4	18.3	19.4	20.4	21.6	23.0	24.4	26.0

Indicator	1985-90	1990-95	1995-00	2000-05	2005-10	2010-15	2015-20	2020-25
Population growth rate(0/0).....	1.88	2.34	2.29	2.13	1.95	1.80	1.68	1.52
Crude birth rate (/1000).....	35.8	34.7	32.6	29.7	27.0	24.9	23.4	21.6
Crude death rate (/1000).....	8.5	6.8	6.3	5.9	5.6	5.5	5.5	5.6
Net migration rate (/1000).....	-8.5	-4.5	-3.4	-2.5	-1.9	-1.4	-1.1	-0.8
Total fertility rate (/woman).....	4.80	4.35	3.87	3.44	3.12	2.89	2.73	2.56
Gross reproduction rate (/woman).....	2.34	2.12	1.89	1.68	1.52	1.41	1.33	1.28
Net reproduction rate (/woman).....	2.07	1.92	1.73	1.55	1.42	1.33	1.26	1.18

*** Constant fertility variant ***

Indicator	1990	1995	2000	2005	2010	2015	2020	2025
Population Total.....	5304	6121	7148	8378	9823	11535	13579	16017
(000) Males.....	2601	3006	3520	4139	4869	5737	6775	8015
Females.....	2703	3115	3628	4239	4954	5799	6804	8002

Indicator	1985-90	1990-95	1995-00	2000-05	2005-10	2010-15	2015-20	2020-25
Population growth rate(0/0).....	2.13	2.87	3.10	3.18	3.18	3.21	3.26	3.30
Crude birth rate (/1000).....	38.4	40.0	40.6	39.9	38.8	38.3	38.3	38.3
Crude death rate (/1000).....	8.6	7.0	6.5	5.9	5.5	5.1	4.9	4.8

Equatorial Guinea

*** ESTIMATES ***

Indicator	1950	1955	1960	1965	1970	1975	1980	1985
Population total (000)								
Total	226	238	252	270	291	225	217	312
Males	111	117	123	132	142	110	106	153
Females	115	121	129	138	149	115	111	159
Sex ratio(/100 Females)	96.7	96.1	95.7	95.6	95.6	95.8	96.1	96.3
Urban	36	48	64	71	78	61	59	86
Rural	189	189	188	198	214	164	158	225
Per cent urban	16.0	20.4	25.5	26.4	26.7	27.1	27.4	27.7
Functional age groups (0/0)								
Young child: 0-4	13.4	15.3	15.3	15.4	15.8	16.3	16.5	16.8
Child: 5-14	20.8	20.6	22.2	23.6	23.5	23.8	24.6	24.7
Youth: 15-24	17.7	17.4	17.0	16.7	17.7	18.7	18.1	18.1
Elderly: 60+	8.9	8.3	7.8	7.4	7.0	6.8	6.6	6.6
65+	5.6	5.2	4.9	4.7	4.5	4.3	4.1	4.2
School ages:								
6-11	---	---	---	---	---	---	---	15.2
12-14	---	---	---	---	---	---	---	6.6
15-17	---	---	---	---	---	---	---	6.1
18-23	---	---	---	---	---	---	---	10.4
Women: 15-49	24.7	24.4	24.1	23.7	23.8	23.6	23.3	23.2
Median age (years)	23.8	23.0	22.2	21.4	20.5	20.1	19.6	19.4
Dependency ratio: Total	66.3	70.1	73.7	77.5	77.8	79.9	82.8	83.9
(/100)								
Aged 0-14	56.9	61.2	65.2	69.2	69.9	72.2	75.3	76.3
Aged 65+	9.4	8.9	8.6	8.3	7.9	7.7	7.6	7.7
Population density(/sq. km.)	8	8	9	10	10	8	8	11

Indicator	1950-55	1955-60	1960-65	1965-70	1970-75	1975-80	1980-85
Average annual change (000)							
Population increase	2	3	3	4	-12	-1	19
Births	10	10	11	12	11	9	11
Deaths	7	7	7	7	6	5	6
Annual population growth rate (0/0): Total	1.06	1.18	1.33	1.55	-5.17	-0.71	7.22
Urban	5.87	5.72	1.99	1.80	-4.92	-0.47	7.46
Rural	-0.01	-0.16	1.10	1.47	-5.26	-0.81	7.12
Crude birth rate (/1000)	42.3	41.7	41.3	41.9	42.4	42.7	43.3
Crude death rate (/1000)	31.7	29.9	28.0	26.4	24.1	22.7	21.1
Total fertility rate (/woman)	5.50	5.50	5.53	5.66	5.68	5.68	5.79
Gross reproduction rate (/woman)	2.71	2.71	2.72	2.79	2.80	2.80	2.85
Net reproduction rate (/woman)	1.44	1.50	1.56	1.65	1.75	1.80	1.90
Infant mortality rate (/1000 births)	204	193	183	173	157	149	137
Life expectancy (years):							
at birth Males	33.0	34.5	36.0	37.5	39.0	40.4	42.4
Females	35.0	37.5	39.0	40.6	42.1	43.6	45.6
Both sexes	34.5	36.0	37.5	39.0	40.5	42.0	44.0

*** Medium variant ***

Indicator	1990	1995	2000	2005	2010	2015	2020	2025
Population total (000)								
Total	352	400	455	519	592	671	752	828
Males	173	197	225	257	293	333	373	411
Females	179	203	231	263	299	339	379	417
Sex ratio(/100 Females)	96.6	97.0	97.4	97.7	98.1	98.3	98.5	98.7
Urban	101	122	150	188	238	296	362	430
Rural	251	278	305	332	354	375	391	398
Per cent urban	28.7	30.5	32.9	36.1	40.1	44.1	48.1	51.9
Functional age groups (0/0)								
Young child: 0-4	17.3	17.4	17.2	17.0	16.6	15.7	14.4	12.5
Child: 5-14	25.0	25.8	26.3	26.5	26.3	26.2	25.7	24.7
Youth: 15-24	18.3	18.2	18.4	19.0	19.4	19.7	20.1	20.6
Elderly: 60+	6.4	6.2	5.9	5.7	5.5	5.6	5.8	6.0
65+	4.1	4.0	3.9	3.7	3.6	3.5	3.7	3.9
School ages:								
6-11	15.4	16.0	16.3	16.3	16.2	16.1	15.8	15.0
12-14	6.6	6.7	7.0	7.1	7.1	7.1	7.2	7.2
15-17	6.1	6.1	6.2	6.4	6.5	6.5	6.6	6.8
18-23	10.6	10.6	10.6	10.9	11.3	11.5	11.7	12.0
Women: 15-49	23.0	22.8	22.8	22.9	23.2	23.7	24.4	25.5
Median age (years)	18.9	18.5	18.2	18.2	18.4	18.8	19.6	20.9
Dependency ratio: Total	86.6	89.3	90.3	89.2	86.8	83.1	78.1	70.1
(/100)								
Aged 0-14	79.0	81.7	82.9	82.1	80.1	76.7	71.4	63.4
Aged 65+	7.6	7.5	7.4	7.1	6.7	6.5	6.7	6.7
Population density(/sq. km.)	13	14	16	19	21	24	27	30

*** MEDIUM VARIANT ***

Equatorial Guinea

Indicator	1985-90	1990-95	1995-00	2000-05	2005-10	2010-15	2015-20	2020-25
Average annual change (000)								
Population increase	8	10	11	13	15	16	16	15
Births	15	16	18	20	22	23	24	23
Deaths	6	7	7	7	7	8	8	7
Net migration	0	0	0	0	0	0	0	0
Annual population growth rate (O/O):								
Total	2.42	2.55	2.60	2.64	2.63	2.51	2.27	1.91
Urban	3.14	3.71	4.16	4.51	4.73	4.41	3.98	3.44
Rural	2.14	2.06	1.89	1.65	1.34	1.13	0.81	0.38
Crude birth rate (/1000)	43.8	43.5	42.4	41.2	39.7	37.0	33.3	28.5
Crude death rate (/1000)	19.6	18.0	16.4	14.8	13.4	12.0	10.6	9.4
Net migration rate (/1000)	0.0	0.0	0.0	0.0	0.0	0.0	0.0	0.0
Total fertility rate (/woman)	5.89	5.89	5.77	5.56	5.28	4.83	4.24	3.45
Gross reproduction rate (/woman)	2.90	2.90	2.84	2.74	2.60	2.38	2.09	1.70
Net reproduction rate (/woman)	2.00	2.07	2.10	2.08	2.04	1.92	1.73	1.44
Infant mortality rate (/1000 births)	127	117	107	98	89	81	73	65
Life expectancy at birth (years):								
Males	44.4	46.4	48.4	50.4	52.4	54.4	56.4	58.4
Females	47.6	49.6	51.6	53.6	55.6	57.6	59.6	61.6
Both sexes	46.0	48.0	50.0	52.0	54.0	56.0	58.0	60.0

*** High variant ***

Indicator	1990	1995	2000	2005	2010	2015	2020	2025
Population (000)								
Total	352	400	457	524	602	690	785	880
Males	173	197	225	259	298	342	390	437
Females	179	203	231	265	304	348	395	442
Functional age groups (O/O)								
Young child: 0-4	17.3	17.4	17.5	17.4	17.2	16.6	15.6	14.1
Child: 5-14	25.0	25.8	26.2	26.5	26.6	26.6	26.4	25.8
Youth: 15-24	18.3	18.2	18.3	18.8	19.1	19.4	19.8	20.3
Elderly: 60+	6.4	6.2	5.9	5.6	5.4	5.5	5.5	5.7
65+	4.1	4.0	3.9	3.7	3.6	3.4	3.6	3.7
Median age (years)	18.9	18.5	18.1	18.0	18.0	18.2	18.7	19.6

Indicator	1985-90	1990-95	1995-00	2000-05	2005-10	2010-15	2015-20	2020-25
Population growth rate(O/O)	2.42	2.55	2.68	2.75	2.78	2.73	2.57	2.28
Crude birth rate (/1000)	43.8	43.5	43.2	42.4	41.3	39.4	36.4	32.3
Crude death rate (/1000)	19.6	18.0	16.5	15.0	13.5	12.1	10.8	9.5
Net migration rate (/1000)	0.0	0.0	0.0	0.0	0.0	0.0	0.0	0.0
Total fertility rate (/woman)	5.89	5.89	5.89	5.77	5.56	5.24	4.75	4.10
Gross reproduction rate (/woman)	2.90	2.90	2.90	2.84	2.74	2.58	2.34	2.02
Net reproduction rate (/woman)	2.00	2.07	2.14	2.16	2.15	2.08	1.93	1.71

*** Low variant ***

Indicator	1990	1995	2000	2005	2010	2015	2020	2025
Population (000)								
Total	352	398	451	511	576	644	709	765
Males	173	196	222	252	285	319	351	379
Females	179	202	228	258	291	325	357	385
Functional age groups (O/O)								
Young child: 0-4	17.3	17.1	16.8	16.4	15.7	14.5	12.9	10.9
Child: 5-14	25.0	25.9	26.3	26.1	25.9	25.5	24.7	23.1
Youth: 15-24	18.3	18.3	18.6	19.3	19.7	19.9	20.4	20.8
Elderly: 60+	6.4	6.2	6.0	5.8	5.6	5.9	6.1	6.5
65+	4.1	4.0	3.9	3.8	3.7	3.7	4.0	4.3
Median age (years)	18.9	18.6	18.4	18.6	19.0	19.7	20.9	22.5

Indicator	1985-90	1990-95	1995-00	2000-05	2005-10	2010-15	2015-20	2020-25
Population growth rate(O/O)	2.42	2.47	2.50	2.49	2.41	2.23	1.91	1.52
Crude birth rate (/1000)	43.8	42.5	41.2	39.6	37.3	34.1	29.6	24.6
Crude death rate (/1000)	19.6	17.9	16.3	14.7	13.2	11.8	10.5	9.4
Net migration rate (/1000)	0.0	0.0	0.0	0.0	0.0	0.0	0.0	0.0
Total fertility rate (/woman)	5.89	5.74	5.56	5.28	4.87	4.34	3.61	2.84
Gross reproduction rate (/woman)	2.90	2.83	2.74	2.60	2.40	2.14	1.78	1.40
Net reproduction rate (/woman)	2.00	2.02	2.02	1.98	1.88	1.72	1.47	1.19

*** Constant fertility variant ***

Indicator	1990	1995	2000	2005	2010	2015	2020	2025
Population (000)								
Total	352	400	457	526	610	712	836	986
Males	173	197	225	260	302	353	415	491
Females	179	203	231	266	308	359	420	495

Indicator	1985-90	1990-95	1995-00	2000-05	2005-10	2010-15	2015-20	2020-25
Population growth rate(O/O)	2.42	2.55	2.68	2.82	2.96	3.09	3.21	3.31
Crude birth rate (/1000)	43.8	43.5	43.2	43.2	43.3	43.3	43.2	43.1
Crude death rate (/1000)	19.6	18.0	16.5	15.0	13.7	12.4	11.2	10.0

Ethiopia

*** ESTIMATES ***

Indicator	1950	1955	1960	1965	1970	1975	1980	1985
Population total (000)								
Total	19573	21680	24191	27150	30623	34309	38750	43083
Males	9695	10759	12021	13506	15244	17085	19302	21477
Females	9878	10921	12169	13644	15379	17223	19448	21606
Sex ratio(/100 Females)	98.1	98.5	98.8	99.0	99.1	99.2	99.2	99.4
Urban	893	1174	1551	2058	2634	3260	4062	4978
Rural	18680	20506	22640	25092	27989	31049	34688	38105
Per cent urban	4.6	5.4	6.4	7.6	8.6	9.5	10.5	11.6
Functional age groups (0/0)								
Young child: 0-4	18.4	18.4	18.3	18.2	18.1	18.1	18.1	18.4
Child: 5-14	25.8	26.1	26.2	26.3	26.4	26.4	26.3	26.7
Youth: 15-24	18.8	19.0	19.1	19.1	19.1	19.1	19.1	18.8
Elderly: 60+	4.8	4.4	4.1	4.2	4.3	4.4	4.4	4.7
65+	3.0	2.7	2.5	2.4	2.5	2.6	2.6	2.9
School ages: 6-11	---	---	---	---	---	---	---	16.4
12-14	---	---	---	---	---	---	---	7.1
15-17	---	---	---	---	---	---	---	6.4
18-23	---	---	---	---	---	---	---	10.9
Women: 15-49	23.0	23.0	23.1	23.1	23.1	23.1	23.0	22.3
Median age (years)	17.9	17.7	17.7	17.7	17.7	17.7	17.7	17.4
Dependency ratio: Total	89.4	89.2	88.9	88.4	88.6	88.7	89.0	92.1
(/100)								
Aged 0-14	83.7	84.1	84.1	83.9	83.8	83.8	84.0	86.5
Aged 65+	5.7	5.2	4.8	4.6	4.7	4.9	5.0	5.6
Population density(/sq.km.)	16	18	20	22	25	28	32	35

Indicator	1950-55	1955-60	1960-65	1965-70	1970-75	1975-80	1980-85
Average annual change (000)							
Population increase	421	502	592	695	737	888	867
Births	1080	1173	1280	1407	1560	1764	1821
Deaths	658	670	688	712	742	785	962
Annual population growth rate (0/0): Total	2.04	2.19	2.31	2.41	2.27	2.44	2.12
Urban	5.47	5.58	5.66	4.94	4.26	4.40	4.06
Rural	1.87	1.98	2.06	2.18	2.08	2.22	1.88
Crude birth rate (/1000)	52.3	51.1	49.9	48.7	48.0	48.3	44.5
Crude death rate (/1000)	31.9	29.2	26.8	24.6	22.9	21.5	23.5
Total fertility rate (/woman)	6.70	6.70	6.70	6.70	6.80	7.00	6.50
Gross reproduction rate (/woman)	3.30	3.30	3.30	3.30	3.35	3.45	3.20
Net reproduction rate (/woman)	1.72	1.81	1.90	1.98	2.10	2.20	1.97
Infant mortality rate (/1000 births)	190	180	170	162	155	149	159
Life expectancy (years): Males	31.4	33.4	35.4	37.4	39.4	40.4	38.4
at birth: Females	34.4	36.5	38.5	40.5	42.6	43.6	41.6
(years): Both sexes	33.0	35.0	37.0	39.0	41.0	42.0	40.0

*** Medium variant ***

Indicator	1990	1995	2000	2005	2010	2015	2020	2025
Population total (000)								
Total	49240	57140	66364	76961	88889	101753	114313	126618
Males	24553	28500	33100	38375	44307	50697	56925	63015
Females	24687	28640	33264	38586	44583	51056	57389	63603
Sex ratio(/100 Females)	99.5	99.5	99.5	99.5	99.4	99.3	99.2	99.1
Urban	6367	8384	11179	15016	20201	26670	34199	42785
Rural	42873	48756	55185	61945	68688	75083	80114	83834
Per cent urban	12.9	14.7	16.8	19.5	22.7	26.2	29.9	33.8
Functional age groups (0/0)								
Young child: 0-4	18.8	19.1	18.6	18.1	17.4	16.4	14.5	13.0
Child: 5-14	26.8	27.1	27.7	27.9	27.6	27.2	26.6	25.0
Youth: 15-24	18.9	18.9	18.8	19.2	19.8	20.3	20.7	21.2
Elderly: 60+	4.7	4.6	4.5	4.5	4.5	4.6	4.8	5.2
65+	2.9	2.8	2.8	2.8	2.9	2.9	3.1	3.3
School ages: 6-11	16.5	16.8	17.3	17.2	17.0	16.7	16.3	15.1
12-14	7.1	7.0	7.2	7.4	7.4	7.4	7.4	7.4
15-17	6.4	6.4	6.4	6.6	6.8	6.8	6.9	6.9
18-23	10.9	10.9	10.9	11.0	11.4	11.8	12.0	12.4
Women: 15-49	22.1	22.0	22.0	22.3	22.8	23.5	24.5	25.7
Median age (years)	17.1	16.9	16.8	16.9	17.3	17.9	19.0	20.3
Dependency ratio: Total	94.1	96.1	96.9	95.5	91.8	86.8	79.2	70.5
(/100)								
Aged 0-14	88.5	90.5	91.3	89.9	86.3	81.3	73.7	64.9
Aged 65+	5.6	5.6	5.6	5.5	5.5	5.5	5.5	5.6
Population density(/sq.km.)	40	47	54	63	73	83	94	104

*** MEDIUM VARIANT ***

Ethiopia

Indicator	1985-90	1990-95	1995-00	2000-05	2005-10	2010-15	2015-20	2020-25
Average annual change (000)								
Population increase.....	1231	1580	1845	2120	2386	2573	2512	2461
Births.....	2245	2576	2880	3196	3504	3720	3657	3599
Deaths.....	954	976	1029	1076	1119	1148	1145	1138
Net migration.....	-59	-19	-5	0	0	0	0	0
Annual population Total.....	2.67	2.98	2.99	2.96	2.88	2.70	2.33	2.04
growth rate (O/O): Urban.....	4.92	5.50	5.75	5.90	5.93	5.56	4.97	4.48
Rural.....	2.36	2.57	2.48	2.31	2.07	1.78	1.30	0.91
Crude birth rate (/1000).....	48.6	48.4	46.6	44.6	42.3	39.0	33.9	29.9
Crude death rate (/1000).....	20.7	18.3	16.7	15.0	13.5	12.0	10.6	9.4
Net migration rate (/1000).....	-1.3	-0.4	-0.1	0.0	0.0	0.0	0.0	0.0
Total fertility rate (/woman).....	6.78	6.78	6.50	6.11	5.66	5.07	4.26	3.55
Gross reproduction rate (/woman).....	3.34	3.34	3.20	3.01	2.79	2.50	2.10	1.75
Net reproduction rate (/woman).....	2.22	2.34	2.32	2.26	2.16	1.99	1.72	1.47
Infant mortality rate (/1000 births)	137	122	112	103	94	85	77	69
Life expectancy Males.....	42.4	45.4	47.4	49.3	51.3	53.2	55.2	57.2
at birth Females.....	45.6	48.7	50.7	52.7	54.8	56.8	58.8	60.9
(years): Both sexes.....	44.0	47.0	49.0	51.0	53.0	55.0	57.0	59.0

*** High variant ***

Indicator	1990	1995	2000	2005	2010	2015	2020	2025
Population Total.....	50161	59067	69929	82502	97520	114682	134014	151356
(000) Males.....	25014	29465	34886	41151	48632	57177	66803	75414
Females.....	25147	29603	35044	41351	48889	57505	67211	75942
Functional Young child:0-4.....	20.3	20.3	20.2	19.5	19.2	18.5	17.7	14.5
age Child:5-14.....	26.3	27.6	28.9	29.2	28.8	28.6	28.3	28.3
groups Youth:15-24.....	18.6	18.3	17.9	18.9	19.9	20.2	20.3	21.0
(O/O) Elderly:60+.....	4.6	4.4	4.3	4.2	4.1	4.1	4.1	4.3
65+.....	2.8	2.8	2.7	2.6	2.6	2.6	2.6	2.7
Median age (years).....	16.7	16.1	15.5	15.6	15.9	16.3	16.9	18.1

Indicator	1985-90	1990-95	1995-00	2000-05	2005-10	2010-15	2015-20	2020-25
Population growth rate(O/O).....	3.04	3.27	3.38	3.31	3.34	3.24	3.12	2.43
Crude birth rate (/1000).....	52.9	51.8	50.9	48.3	47.2	44.7	42.0	33.6
Crude death rate (/1000).....	21.3	18.9	17.1	15.3	13.8	12.3	10.9	9.3
Net migration rate (/1000).....	-1.3	-0.4	-0.1	0.0	0.0	0.0	0.0	0.0
Total fertility rate (/woman).....	7.50	7.50	7.50	7.11	6.70	6.05	5.52	4.26
Gross reproduction rate (/woman).....	3.70	3.70	3.70	3.30	3.30	2.98	2.72	2.10
Net reproduction rate (/woman).....	2.45	2.58	2.68	2.62	2.55	2.37	2.23	1.76

*** Low variant ***

Indicator	1990	1995	2000	2005	2010	2015	2020	2025
Population Total.....	48483	55324	63346	72281	81780	91270	100361	108934
(000) Males.....	24174	27591	31588	36030	40745	45444	49935	54157
Females.....	24309	27734	31758	36250	41036	45826	50427	54777
Functional Young child:0-4.....	17.5	17.7	17.5	16.8	15.8	14.3	12.8	11.4
age Child:5-14.....	27.2	26.7	26.4	26.6	26.5	25.8	24.5	22.7
groups Youth:15-24.....	19.2	19.5	19.7	19.5	19.6	20.3	20.8	21.0
(O/O) Elderly:60+.....	4.7	4.7	4.8	4.8	4.9	5.2	5.5	6.0
65+.....	2.9	2.9	3.0	3.0	3.1	3.3	3.5	3.8
Median age (years).....	17.5	17.7	17.9	18.2	18.7	19.5	20.8	22.5

Indicator	1985-90	1990-95	1995-00	2000-05	2005-10	2010-15	2015-20	2020-25
Population growth rate(O/O).....	2.36	2.64	2.71	2.64	2.47	2.20	1.90	1.64
Crude birth rate (/1000).....	45.0	44.5	43.4	41.1	37.9	33.7	29.5	26.0
Crude death rate (/1000).....	20.1	17.8	16.3	14.7	13.2	11.8	10.6	9.6
Net migration rate (/1000).....	-1.3	-0.4	-0.1	0.0	0.0	0.0	0.0	0.0
Total fertility rate (/woman).....	6.15	6.00	5.77	5.38	4.89	4.28	3.55	2.96
Gross reproduction rate (/woman).....	3.03	2.96	2.84	2.65	2.41	2.10	1.75	1.46
Net reproduction rate (/woman).....	2.02	2.08	2.06	1.99	1.87	1.67	1.44	1.23

*** Constant fertility variant ***

Indicator	1990	1995	2000	2005	2010	2015	2020	2025
Population Total.....	49240	57140	66831	78716	93343	111397	133714	161363
(000) Males.....	24553	28500	33334	39256	46543	55541	66673	80479
Females.....	24687	28640	33497	39460	46800	55856	67041	80885

Indicator	1985-90	1990-95	1995-00	2000-05	2005-10	2010-15	2015-20	2020-25
Population growth rate(O/O).....	2.67	2.98	3.13	3.27	3.41	3.54	3.65	3.76
Crude birth rate (/1000).....	48.6	48.4	48.2	48.1	48.0	48.0	47.9	47.8
Crude death rate (/1000).....	20.7	18.3	16.8	15.4	14.0	12.8	11.5	10.3

Fiji

*** ESTIMATES ***

Indicator	1950	1955	1960	1965	1970	1975	1980	1985
Population total (000)								
Total	289	336	394	464	520	576	634	699
Males	151	171	203	237	265	291	321	354
Females	138	165	191	227	256	285	313	345
Sex ratio(/100 females)	109.4	103.6	106.3	104.2	103.5	102.3	102.5	102.8
Urban	70	90	117	151	181	212	239	269
Rural	219	245	277	313	339	364	394	430
Per cent urban	24.4	26.9	29.7	32.6	34.8	36.7	37.8	38.5
Functional age groups (0/0)								
Young child: 0-4	19.0	19.3	19.3	17.3	14.4	13.4	13.8	14.2
Child: 5-14	27.7	28.3	28.7	29.5	29.1	26.5	25.3	24.1
Youth: 15-24	19.0	19.3	19.0	19.5	20.9	22.5	21.6	20.7
Elderly: 60+	4.5	4.2	3.8	3.7	4.0	4.5	4.6	4.6
65+	2.8	3.0	2.5	2.3	2.4	2.7	2.8	2.9
School ages: 6-11	---	---	---	---	---	---	---	14.9
12-14	---	---	---	---	---	---	---	6.5
15-17	---	---	---	---	---	---	---	6.2
18-23	---	---	---	---	---	---	---	12.5
Women: 15-49	21.5	22.0	21.6	22.1	23.4	25.1	25.4	25.6
Median age (years)	16.6	16.1	16.0	16.5	17.8	19.0	19.8	20.6
Dependency ratio: Total	97.9	102.4	102.0	96.8	85.0	74.0	72.1	70.3
(/100)								
Aged 0-14	92.5	96.4	96.9	92.2	80.5	69.3	67.3	65.3
Aged 65+	5.5	6.0	5.1	4.6	4.5	4.6	4.8	5.0
Population density(/sq.km.)	16	18	22	25	28	32	35	38

Indicator	1950-55	1955-60	1960-65	1965-70	1970-75	1975-80	1980-85
Average annual change (000)							
Population increase	9	12	14	11	11	12	13
Births	14	16	17	16	17	19	21
Deaths	4	5	5	5	5	5	5
Annual population growth rate (0/0): Total	3.01	3.19	3.27	2.29	2.03	1.91	1.97
Urban	5.03	5.13	5.14	3.58	3.13	2.47	2.36
Rural	2.32	2.42	2.43	1.64	1.42	1.57	1.72
Crude birth rate (/1000)	44.3	44.7	39.4	32.0	31.5	31.3	30.8
Crude death rate (/1000)	14.2	12.9	11.4	10.8	9.2	8.6	8.0
Total fertility rate (/woman)	6.62	6.79	5.95	4.60	3.71	3.60	3.50
Gross reproduction rate (/woman)	3.22	3.30	2.89	2.23	1.80	1.75	1.70
Net reproduction rate (/woman)	2.77	2.91	2.64	2.09	1.70	1.63	1.61
Infant mortality rate (/1000 births)	88	75	66	55	45	37	31
Life expectancy (years): Males	49.1	50.9	52.7	54.5	56.3	58.1	59.9
at birth Females	52.0	54.0	56.0	58.0	60.0	62.0	64.0
(years): Both sexes	50.6	52.5	54.4	56.3	58.2	60.1	62.0

*** Medium variant ***

Indicator	1990	1995	2000	2005	2010	2015	2020	2025
Population total (000)								
Total	764	824	883	942	994	1040	1083	1121
Males	386	416	445	474	499	522	543	561
Females	378	408	438	468	495	518	540	560
Sex ratio(/100 females)	102.3	101.9	101.6	101.3	101.0	100.7	100.5	100.3
Urban	300	335	378	428	484	546	608	668
Rural	464	489	506	514	510	494	475	453
Per cent urban	39.3	40.7	42.7	45.4	48.7	52.5	56.1	59.6
Functional age groups (0/0)								
Young child: 0-4	12.4	11.0	10.4	9.8	8.9	8.2	7.9	7.6
Child: 5-14	24.5	23.0	20.5	18.9	18.2	17.1	15.9	15.0
Youth: 15-24	19.1	19.6	20.4	19.4	17.6	16.6	16.2	15.4
Elderly: 60+	5.1	5.8	6.7	7.7	8.8	10.2	12.1	14.2
65+	3.1	3.5	4.1	4.8	5.6	6.6	7.7	9.3
School ages: 6-11	15.1	13.8	12.2	11.4	11.0	10.2	9.5	9.0
12-14	6.9	7.0	6.3	5.6	5.4	5.2	4.8	4.5
15-17	6.1	6.6	6.5	5.7	5.2	5.1	4.9	4.5
18-23	11.1	11.3	12.2	11.8	10.6	9.8	9.7	9.3
Women: 15-49	25.8	26.5	27.3	27.4	27.0	26.4	26.1	25.7
Median age (years)	21.7	23.0	24.3	26.1	27.9	29.9	31.6	33.1
Dependency ratio: Total	66.8	59.9	53.7	50.5	48.6	46.9	45.9	46.9
(/100)								
Aged 0-14	61.6	54.2	47.4	43.2	40.2	37.2	34.6	33.3
Aged 65+	5.2	5.7	6.3	7.3	8.4	9.6	11.2	13.6
Population density(/sq.km.)	42	45	48	52	54	57	59	61

*** MEDIUM VARIANT ***

Fiji

Indicator	1985-90	1990-95	1995-00	2000-05	2005-10	2010-15	2015-20	2020-25
Average annual change (000)								
Population increase.....	13	12	12	12	10	9	8	8
Births.....	20	19	19	19	18	18	18	17
Deaths.....	5	5	5	5	6	6	7	8
Net migration.....	-1	-1	-1	-1	-1	-1	-1	-1
Annual population Total.....	1.78	1.50	1.40	1.28	1.08	0.91	0.80	0.70
growth rate (0/0): Urban.....	2.17	2.21	2.38	2.50	2.47	2.41	2.14	1.89
Rural.....	1.53	1.04	0.69	0.32	-0.16	-0.63	-0.79	-0.94
Crude birth rate (/1000).....	27.6	24.0	22.4	21.0	18.9	17.3	16.5	15.8
Crude death rate (/1000).....	7.2	6.4	6.1	6.0	6.0	6.3	6.6	7.0
Net migration rate (/1000).....	-2.7	-2.5	-2.3	-2.2	-2.1	-2.0	-1.9	-1.8
Total fertility rate (/woman).....	3.19	2.78	2.57	2.37	2.16	2.08	2.08	2.08
Gross reproduction rate (/woman).....	1.55	1.35	1.25	1.15	1.05	1.01	1.01	1.01
Net reproduction rate (/woman).....	1.40	1.25	1.18	1.10	1.01	0.98	0.99	0.99
Infant mortality rate (/1000 births)	27	24	21	19	17	15	14	13
Life expectancy Males.....	61.7	63.8	65.6	67.1	68.4	69.6	70.7	71.7
at birth Females.....	66.0	68.2	70.2	71.7	73.1	74.3	75.4	76.4
(years): Both sexes.....	63.7	65.9	67.8	69.4	70.7	71.9	73.0	74.0

*** High variant ***

Indicator	1990	1995	2000	2005	2010	2015	2020	2025
Population Total.....	770	842	915	989	1064	1137	1211	1286
(000) Males.....	390	425	461	498	535	571	608	645
Females.....	381	417	454	491	529	566	603	640
Functional age groups (0/0)								
Young child:0-4.....	13.1	12.2	11.5	10.9	10.5	10.0	9.7	9.5
Child:5-14.....	24.3	23.2	21.8	20.6	19.6	19.0	18.3	17.7
Youth:15-24.....	18.9	19.2	19.7	19.1	18.2	17.4	16.8	16.4
Elderly:60+.....	5.1	5.7	6.5	7.3	8.2	9.4	10.8	12.4
65+.....	3.1	3.5	4.0	4.6	5.3	6.0	6.9	8.1
Median age (years).....	21.5	22.4	23.4	24.7	26.0	27.2	28.3	29.3

Indicator	1985-90	1990-95	1995-00	2000-05	2005-10	2010-15	2015-20	2020-25
Population growth rate(0/0).....	1.94	1.79	1.66	1.55	1.46	1.33	1.26	1.19
Crude birth rate (/1000).....	29.3	26.8	24.9	23.4	22.4	21.1	20.5	19.9
Crude death rate (/1000).....	7.2	6.5	6.0	5.9	5.9	6.0	6.1	6.4
Net migration rate (/1000).....	-2.7	-2.5	-2.3	-2.1	-1.9	-1.8	-1.7	-1.6
Total fertility rate (/woman).....	3.40	3.19	2.99	2.78	2.68	2.57	2.57	2.57
Gross reproduction rate (/woman).....	1.65	1.55	1.45	1.35	1.30	1.25	1.25	1.25
Net reproduction rate (/woman).....	1.49	1.44	1.37	1.29	1.25	1.21	1.22	1.23

*** Low variant ***

Indicator	1990	1995	2000	2005	2010	2015	2020	2025
Population Total.....	758	811	864	915	957	986	1006	1017
(000) Males.....	383	409	435	460	480	494	503	508
Females.....	375	402	429	455	476	491	502	509
Functional age groups (0/0)								
Young child:0-4.....	11.7	10.3	9.8	9.2	8.2	6.9	6.3	5.7
Child:5-14.....	24.7	22.6	19.5	18.1	17.3	16.2	14.3	12.7
Youth:15-24.....	19.2	19.9	20.9	19.3	17.0	16.2	15.9	15.2
Elderly:60+.....	5.1	5.9	6.8	7.9	9.2	10.8	13.1	15.7
65+.....	3.1	3.6	4.2	5.0	5.9	6.9	8.3	10.2
Median age (years).....	22.0	23.4	24.9	26.9	29.0	31.4	33.7	35.9

Indicator	1985-90	1990-95	1995-00	2000-05	2005-10	2010-15	2015-20	2020-25
Population growth rate(0/0).....	1.61	1.36	1.26	1.14	0.89	0.60	0.40	0.22
Crude birth rate (/1000).....	26.0	22.6	21.1	19.7	17.2	14.5	13.0	11.7
Crude death rate (/1000).....	7.1	6.4	6.1	6.1	6.2	6.5	6.9	7.5
Net migration rate (/1000).....	-2.7	-2.5	-2.4	-2.2	-2.1	-2.1	-2.0	-2.0
Total fertility rate (/woman).....	2.99	2.57	2.37	2.16	1.96	1.75	1.65	1.54
Gross reproduction rate (/woman).....	1.45	1.25	1.15	1.05	0.95	0.85	0.80	0.75
Net reproduction rate (/woman).....	1.31	1.16	1.09	1.00	0.92	0.83	0.78	0.74

*** Constant fertility variant ***

Indicator	1990	1995	2000	2005	2010	2015	2020	2025
Population Total.....	770	848	933	1028	1129	1238	1356	1484
(000) Males.....	390	428	471	518	569	623	682	747
Females.....	381	420	463	510	561	615	674	737

Indicator	1985-90	1990-95	1995-00	2000-05	2005-10	2010-15	2015-20	2020-25
Population growth rate(0/0).....	1.94	1.93	1.92	1.92	1.89	1.84	1.81	1.80
Crude birth rate (/1000).....	29.3	28.3	27.5	27.1	26.5	25.8	25.4	25.2
Crude death rate (/1000).....	7.2	6.5	6.1	5.9	5.8	5.7	5.7	5.8

Finland

*** ESTIMATES ***

Indicator	1950	1955	1960	1965	1970	1975	1980	1985
Population total (000)								
Total	4009	4235	4430	4564	4606	4711	4780	4902
Males	1916	2030	2134	2203	2225	2278	2311	2374
Females	2093	2205	2296	2361	2381	2433	2469	2529
Sex ratio(/100 Females)	91.5	92.1	92.9	93.3	93.4	93.6	93.6	93.9
Urban	1283	1482	1687	2005	2315	2745	2859	2932
Rural	2726	2753	2743	2559	2291	1966	1920	1970
Per cent urban	32.0	35.0	38.1	43.9	50.3	58.3	59.8	59.8
Functional age groups (0/0)								
Young child: 0-4	12.5	10.5	9.3	8.6	7.6	6.4	6.7	6.6
Child: 5-14	17.5	20.1	21.1	18.5	17.0	15.6	13.6	12.8
Youth: 15-24	15.9	14.9	15.3	18.3	19.0	17.4	16.0	14.9
Elderly: 60+	10.2	10.4	11.2	12.2	14.2	15.5	16.4	17.4
65+	6.7	6.9	7.2	7.9	9.2	10.6	12.0	12.5
School ages:								
6-11	---	---	---	---	---	---	---	7.7
12-14	---	---	---	---	---	---	---	3.7
15-17	---	---	---	---	---	---	---	4.2
18-23	---	---	---	---	---	---	---	9.1
Women: 15-49	26.2	25.2	24.2	24.9	25.2	25.5	25.5	25.6
Median age (years)	27.7	27.9	28.2	28.5	29.6	30.7	32.8	34.7
Dependency ratio: Total (/100)								
Total	57.8	60.1	60.3	53.8	51.0	48.4	47.7	46.8
Aged 0-14	47.3	49.1	48.7	41.6	37.1	32.7	30.0	28.5
Aged 65+	10.5	11.0	11.5	12.1	13.8	15.8	17.7	18.3
Population density(/sq. km.)								
	12	13	13	13	14	14	14	14

Indicator	1950-55	1955-60	1960-65	1965-70	1970-75	1975-80	1980-85
Average annual change (000)							
Population increase	45	39	27	8	21	14	25
Births	94	86	81	75	61	65	65
Deaths	40	39	42	44	44	44	45
Annual population growth rate (0/0):							
Total	1.10	0.90	0.60	0.18	0.45	0.29	0.51
Urban	2.88	2.60	3.46	2.87	3.41	0.82	0.50
Rural	0.20	-0.08	-1.39	-2.21	-3.05	-0.48	0.52
Crude birth rate (/1000)	22.8	19.9	18.1	16.3	13.2	13.6	13.5
Crude death rate (/1000)	9.7	9.1	9.3	9.7	9.5	9.3	9.3
Total fertility rate (/woman)	2.98	2.78	2.58	2.06	1.62	1.64	1.69
Gross reproduction rate (/woman)	1.45	1.36	1.26	1.01	0.79	0.80	0.82
Net reproduction rate (/woman)	1.37	1.30	1.22	0.98	0.77	0.79	0.81
Infant mortality rate (/1000 births)							
	34	25	19	15	12	9	6
Life expectancy (years):							
at birth Males	63.2	64.8	65.4	65.9	66.6	68.0	70.0
at birth Females	69.6	71.4	72.5	73.5	75.0	76.6	77.9
Both sexes	66.3	68.0	68.9	69.6	70.7	72.2	73.9

*** Medium variant ***

Indicator	1990	1995	2000	2005	2010	2015	2020	2025
Population total (000)								
Total	4975	5031	5077	5109	5133	5149	5147	5119
Males	2414	2447	2474	2493	2506	2513	2507	2487
Females	2562	2584	2603	2616	2626	2636	2640	2631
Sex ratio(/100 Females)	94.2	94.7	95.0	95.3	95.4	95.3	95.0	94.5
Urban	2971	3033	3123	3237	3375	3531	3663	3766
Rural	2005	1998	1954	1872	1758	1619	1484	1352
Per cent urban	59.7	60.3	61.5	63.4	65.7	68.6	71.2	73.6
Functional age groups (0/0)								
Young child: 0-4	6.2	5.8	5.6	5.5	5.5	5.5	5.4	5.2
Child: 5-14	13.1	12.6	11.9	11.4	11.1	11.0	11.0	10.9
Youth: 15-24	13.2	12.6	13.0	12.6	11.9	11.5	11.3	11.3
Elderly: 60+	18.3	18.7	19.4	20.4	23.5	25.9	27.6	29.0
65+	13.2	13.9	14.4	14.9	15.9	18.8	20.8	22.2
School ages:								
6-11	7.9	7.5	7.0	6.8	6.6	6.6	6.6	6.5
12-14	3.9	3.9	3.7	3.5	3.4	3.3	3.3	3.3
15-17	3.6	3.9	3.9	3.6	3.4	3.4	3.3	3.3
18-23	8.1	7.4	7.9	7.7	7.2	6.9	6.8	6.8
Women: 15-49	25.4	25.3	24.1	23.1	22.3	21.4	20.8	20.8
Median age (years)	36.3	37.8	39.3	40.6	41.7	42.4	42.9	43.5
Dependency ratio: Total (/100)								
Total	48.0	47.9	46.8	46.7	48.1	54.4	59.2	62.4
Aged 0-14	28.5	27.3	25.7	24.8	24.6	25.4	26.0	26.3
Aged 65+	19.5	20.6	21.1	21.9	23.5	29.0	33.2	36.1
Population density(/sq. km.)								
	15	15	15	15	15	15	15	15

Indicator	1985-90	1990-95	1995-00	2000-05	2005-10	2010-15	2015-20	2020-25
Average annual change (000)								
Population increase.....	15	11	9	6	5	3	0	-5
Births.....	62	59	58	57	57	56	55	54
Deaths.....	50	51	51	53	55	56	59	62
Net migration.....	3	3	3	3	3	3	3	3
Annual population growth rate (0/0):								
Total.....	0.30	0.22	0.18	0.13	0.09	0.07	-0.01	-0.11
Urban.....	0.26	0.41	0.59	0.72	0.83	0.90	0.74	0.55
Rural.....	0.35	-0.07	-0.45	-0.86	-1.25	-1.65	-1.74	-1.85
Crude birth rate (/1000).....	12.5	11.8	11.4	11.1	11.0	11.0	10.8	10.5
Crude death rate (/1000).....	10.2	10.2	10.2	10.5	10.7	10.9	11.4	12.2
Net migration rate (/1000).....	0.6	0.6	0.6	0.6	0.6	0.6	0.6	0.6
Total fertility rate (/woman).....	1.65	1.65	1.70	1.73	1.75	1.78	1.80	1.80
Gross reproduction rate (/woman).....	0.80	0.80	0.83	0.84	0.85	0.87	0.88	0.88
Net reproduction rate (/woman).....	0.79	0.80	0.82	0.84	0.85	0.86	0.87	0.87
Infant mortality rate (/1000 births)	6	5	5	5	5	5	5	5
Life expectancy (years):								
at birth Males.....	71.0	72.1	72.9	73.8	74.5	75.2	75.7	76.2
at birth Females.....	78.8	79.6	80.2	80.7	81.3	81.8	82.3	82.7
Both sexes.....	75.0	75.9	76.6	77.3	77.9	78.5	79.0	79.5

*** High variant ***

Indicator	1990	1995	2000	2005	2010	2015	2020	2025
Population (000)								
Total.....	4990	5072	5152	5228	5303	5379	5441	5485
Males.....	2421	2468	2512	2554	2593	2631	2658	2675
Females.....	2569	2605	2640	2674	2709	2748	2783	2810
Functional age groups (0/0)								
Young child:0-4.....	6.5	6.3	6.2	6.3	6.3	6.3	6.3	6.2
Child:5-14.....	13.0	12.8	12.5	12.3	12.2	12.3	12.4	12.5
Youth:15-24.....	13.2	12.5	12.8	12.6	12.3	12.1	12.1	12.2
Elderly:65+.....	18.2	18.5	19.1	19.9	22.8	24.8	26.1	27.1
65+.....	13.2	13.8	14.1	14.6	15.4	18.0	19.7	20.8
Median age (years).....	36.2	37.6	38.8	39.8	40.5	40.5	40.7	40.7

Indicator	1985-90	1990-95	1995-00	2000-05	2005-10	2010-15	2015-20	2020-25
Population growth rate(0/0).....	0.36	0.33	0.31	0.29	0.28	0.29	0.23	0.16
Crude birth rate (/1000).....	13.1	12.8	12.6	12.6	12.7	12.8	12.6	12.5
Crude death rate (/1000).....	10.2	10.1	10.1	10.3	10.4	10.5	10.9	11.5
Net migration rate (/1000).....	0.6	0.6	0.6	0.6	0.6	0.6	0.6	0.5
Total fertility rate (/woman).....	1.73	1.80	1.90	2.00	2.05	2.10	2.10	2.10
Gross reproduction rate (/woman).....	0.84	0.88	0.93	0.98	1.00	1.02	1.02	1.02
Net reproduction rate (/woman).....	0.83	0.87	0.92	0.97	0.99	1.02	1.02	1.02

*** Low variant ***

Indicator	1990	1995	2000	2005	2010	2015	2020	2025
Population (000)								
Total.....	4966	5004	5016	5010	4993	4961	4903	4814
Males.....	2409	2433	2443	2443	2435	2417	2383	2331
Females.....	2557	2571	2573	2568	2558	2544	2521	2482
Functional age groups (0/0)								
Young child:0-4.....	6.0	5.5	5.0	4.9	4.8	4.7	4.5	4.3
Child:5-14.....	13.1	12.5	11.5	10.6	10.0	9.8	9.7	9.5
Youth:15-24.....	13.3	12.7	13.1	12.7	11.7	10.9	10.4	10.3
Elderly:65+.....	18.3	18.8	19.6	20.8	24.2	26.8	28.9	30.8
65+.....	13.2	14.0	14.5	15.2	16.3	19.5	21.9	23.6
Median age (years).....	36.4	38.0	39.7	41.3	42.7	43.9	44.7	45.8

Indicator	1985-90	1990-95	1995-00	2000-05	2005-10	2010-15	2015-20	2020-25
Population growth rate(0/0).....	0.26	0.15	0.05	-0.02	-0.07	-0.13	-0.24	-0.37
Crude birth rate (/1000).....	12.2	11.1	10.1	9.8	9.6	9.4	9.0	8.5
Crude death rate (/1000).....	10.2	10.2	10.2	10.6	10.9	11.3	11.9	12.8
Net migration rate (/1000).....	0.6	0.6	0.6	0.6	0.6	0.6	0.6	0.6
Total fertility rate (/woman).....	1.60	1.55	1.50	1.50	1.50	1.50	1.50	1.50
Gross reproduction rate (/woman).....	0.78	0.76	0.73	0.73	0.73	0.73	0.73	0.73
Net reproduction rate (/woman).....	0.77	0.75	0.73	0.73	0.73	0.73	0.73	0.73

*** Constant fertility variant ***

Indicator	1990	1995	2000	2005	2010	2015	2020	2025
Population (000)								
Total.....	4976	5031	5089	5088	5096	5093	5067	5013
Males.....	2414	2447	2470	2483	2488	2484	2466	2433
Females.....	2562	2585	2599	2606	2609	2609	2600	2580

Indicator	1985-90	1990-95	1995-00	2000-05	2005-10	2010-15	2015-20	2020-25
Population growth rate(0/0).....	0.30	0.22	0.15	0.08	0.03	-0.01	-0.10	-0.21
Crude birth rate (/1000).....	12.5	11.8	11.1	10.7	10.5	10.3	10.0	9.6
Crude death rate (/1000).....	10.2	10.2	10.2	10.5	10.8	11.0	11.6	12.4

France

*** ESTIMATES ***

Indicator	1950	1955	1960	1965	1970	1975	1980	1985
Population total (000)								
Total	41829	43428	45684	48758	50772	52699	53880	55170
Males	20105	20971	22162	23737	24792	25807	26312	26900
Females	21723	22457	23522	25021	25980	26892	27568	28270
Sex ratio(/100 females)	92.6	93.4	94.2	94.9	95.4	96.0	95.4	95.2
Urban	23494	25759	28501	32738	36061	38481	39497	40599
Rural	18335	17669	17183	16020	14711	14218	14383	14572
Per cent urban	56.2	59.3	62.4	67.1	71.0	73.0	73.3	73.6
Functional age groups (0/0)								
Young child: 0-4	9.5	9.0	8.8	8.7	8.3	7.8	6.9	6.9
Child: 5-14	13.2	15.4	17.6	16.9	16.5	16.1	15.4	14.3
Youth: 15-24	15.2	13.7	12.4	14.5	16.4	16.1	15.8	15.5
Elderly: 60+	16.2	16.3	16.8	17.5	18.1	18.3	17.2	18.2
65+	11.4	11.6	11.6	12.1	12.9	13.5	14.0	13.0
School ages: 6-11	---	---	---	---	---	---	---	8.4
12-14	---	---	---	---	---	---	---	4.7
15-17	---	---	---	---	---	---	---	4.6
18-23	---	---	---	---	---	---	---	9.3
Women: 15-49	24.6	23.2	21.9	22.3	23.6	23.6	24.0	24.4
Median age (years)	34.5	32.9	33.0	32.7	32.3	31.6	32.5	33.7
Dependency ratio: Total	51.7	56.3	61.3	60.6	60.5	59.7	56.9	51.9
(/100)								
Aged 0-14	34.5	38.2	42.5	41.1	39.8	38.2	34.9	32.2
Aged 65+	17.3	18.1	18.8	19.4	20.7	21.5	21.9	19.7
Population density(/sq.km.)	76	79	83	88	92	96	98	100

Indicator	1950-55	1955-60	1960-65	1965-70	1970-75	1975-80	1980-85
Average annual change (000)							
Population increase	320	451	615	403	385	236	258
Births	830	818	852	853	841	746	792
Deaths	544	525	531	551	551	547	610
Annual population growth rate (0/0): Total	0.75	1.01	1.30	0.81	0.74	0.44	0.47
Urban	1.84	2.02	2.77	1.93	1.30	0.52	0.55
Rural	-0.74	-0.56	-1.40	-1.71	-0.68	0.23	0.26
Crude birth rate (/1000)	19.5	18.4	18.0	17.1	16.3	14.0	14.5
Crude death rate (/1000)	12.8	11.8	11.2	11.1	10.6	10.3	11.2
Total fertility rate (/woman)	2.73	2.71	2.85	2.61	2.31	1.86	1.87
Gross reproduction rate (/woman)	1.33	1.32	1.39	1.27	1.13	0.91	0.91
Net reproduction rate (/woman)	1.26	1.27	1.34	1.23	1.10	0.89	0.90
Infant mortality rate (/1000 births)	45	33	25	21	16	11	9
Life expectancy at birth: Males	63.7	66.5	67.6	67.9	68.6	69.7	70.8
Females	69.5	72.9	74.5	75.4	76.3	77.8	78.9
(years): Both sexes	66.5	69.6	71.0	71.5	72.4	73.7	74.7

*** Medium variant ***

Indicator	1990	1995	2000	2005	2010	2015	2020	2025
Population total (000)								
Total	56138	57138	58145	58856	59404	59828	60169	60372
Males	27407	27923	28419	28778	29065	29276	29434	29510
Females	28731	29215	29726	30077	30339	30553	30735	30861
Sex ratio(/100 females)	95.4	95.6	95.6	95.7	95.8	95.8	95.8	95.6
Urban	41689	43025	44573	46072	47580	48913	50106	51112
Rural	14449	14113	13572	12784	11824	10915	10063	9259
Per cent urban	74.3	75.3	76.7	78.3	80.1	81.8	83.3	84.7
Functional age groups (0/0)								
Young child: 0-4	6.8	6.6	6.4	6.1	5.9	5.8	5.7	5.6
Child: 5-14	13.3	13.2	13.0	12.7	12.3	11.9	11.6	11.4
Youth: 15-24	15.1	13.8	12.8	12.8	12.7	12.4	12.1	11.7
Elderly: 60+	19.0	19.6	20.0	20.2	22.1	24.0	25.6	27.2
65+	13.8	14.6	15.4	15.6	15.7	17.6	19.3	20.8
School ages: 6-11	8.0	8.0	7.8	7.6	7.3	7.1	6.9	6.9
12-14	4.0	3.9	3.9	3.8	3.8	3.6	3.5	3.5
15-17	4.4	3.8	3.9	3.9	3.8	3.7	3.6	3.5
18-23	9.1	8.5	7.6	7.7	7.6	7.5	7.3	7.1
Women: 15-49	24.9	25.0	24.1	23.4	22.7	22.0	21.3	20.7
Median age (years)	34.9	36.0	37.3	38.6	39.8	40.9	41.6	42.2
Dependency ratio: Total	51.2	52.6	53.3	52.5	51.3	54.4	57.9	61.0
(/100)								
Aged 0-14	30.4	30.3	29.7	28.6	27.5	27.3	27.4	27.5
Aged 65+	20.9	22.3	23.7	23.8	23.8	27.1	30.5	33.5
Population density(/sq.km.)	102	104	105	107	108	108	109	109

*** MEDIUM VARIANT ***

France

Indicator	1985-90	1990-95	1995-00	2000-05	2005-10	2010-15	2015-20	2020-25
Average annual change (000)								
Population increase.....	194	200	201	142	110	85	68	40
Births.....	766	760	746	723	709	699	694	685
Deaths.....	572	560	544	581	599	614	625	645
Net migration.....	0	0	0	0	0	0	0	0
Annual population growth rate (0/0):								
Total.....	0.35	0.35	0.35	0.24	0.19	0.14	0.11	0.07
Urban.....	0.53	0.63	0.71	0.66	0.64	0.55	0.48	0.40
Rural.....	-0.17	-0.47	-0.78	-1.20	-1.56	-1.60	-1.62	-1.67
Crude birth rate (/1000).....	13.8	13.4	12.9	12.4	12.0	11.7	11.6	11.4
Crude death rate (/1000).....	10.3	9.9	9.4	9.9	10.1	10.3	10.4	10.7
Net migration rate (/1000).....	0.0	0.0	0.0	0.0	0.0	0.0	0.0	0.0
Total fertility rate (/woman).....	1.82	1.82	1.84	1.87	1.90	1.90	1.90	1.90
Gross reproduction rate (/woman).....	0.89	0.89	0.90	0.91	0.93	0.93	0.93	0.93
Net reproduction rate (/woman).....	0.87	0.87	0.88	0.90	0.91	0.91	0.91	0.91
Infant mortality rate (/1000 births)	8	7	7	6	6	6	5	5
Life expectancy (years):								
Males.....	71.9	72.9	73.7	74.5	75.3	75.8	76.3	76.8
Females.....	80.0	80.8	81.3	81.8	82.3	82.8	83.2	83.6
Both sexes.....	75.9	76.8	77.5	78.1	78.8	79.3	79.8	80.2

*** High variant ***

Indicator	1990	1995	2000	2005	2010	2015	2020	2025
Population (000):								
Total.....	56159	57304	58592	59649	60573	61487	62478	63424
Males.....	27418	28008	28648	29185	29664	30126	30617	31075
Females.....	28742	29296	29944	30464	30909	31361	31861	32349
Functional age groups (0/0):								
Young child:0-4.....	6.8	6.8	6.8	6.6	6.4	6.4	6.6	6.5
Child:5-14.....	13.3	13.2	13.2	13.2	13.1	12.7	12.6	12.7
Youth:15-24.....	15.0	13.7	12.7	12.7	12.7	12.8	12.6	12.3
Elderly:60+.....	18.9	19.6	19.9	19.9	21.7	23.3	24.7	25.9
65+.....	13.8	14.6	15.3	15.4	17.1	17.1	18.6	19.8
Median age (years).....	34.8	35.9	37.1	38.1	39.1	39.9	40.0	40.1

Indicator	1985-90	1990-95	1995-00	2000-05	2005-10	2010-15	2015-20	2020-25
Population growth rate(0/0).....	0.35	0.40	0.45	0.36	0.31	0.30	0.32	0.30
Crude birth rate (/1000).....	13.8	13.9	13.8	13.4	13.1	13.1	13.3	13.3
Crude death rate (/1000).....	10.3	9.9	9.4	9.8	10.0	10.1	10.1	10.3
Net migration rate (/1000).....	0.0	0.0	0.0	0.0	0.0	0.0	0.0	0.0
Total fertility rate (/woman).....	1.83	1.89	1.98	2.05	2.10	2.15	2.20	2.20
Gross reproduction rate (/woman).....	0.89	0.92	0.96	1.00	1.02	1.05	1.07	1.07
Net reproduction rate (/woman).....	0.88	0.91	0.95	0.99	1.01	1.03	1.06	1.06

*** Low variant ***

Indicator	1990	1995	2000	2005	2010	2015	2020	2025
Population (000):								
Total.....	56117	56952	57677	57965	57954	57713	57251	56583
Males.....	27396	27828	28179	28322	28321	28191	27938	27568
Females.....	28721	29124	29498	29643	29633	29522	29313	29015
Functional age groups (0/0):								
Young child:0-4.....	6.7	6.3	5.9	5.5	5.1	4.9	4.6	4.5
Child:5-14.....	13.3	13.2	12.8	12.1	11.4	10.6	10.1	9.6
Youth:15-24.....	15.1	13.8	12.9	13.0	12.7	12.1	11.5	10.8
Elderly:60+.....	19.0	19.7	20.2	20.5	22.7	24.8	26.9	29.1
65+.....	13.8	14.7	15.5	15.9	16.1	18.2	20.3	22.2
Median age (years).....	34.9	36.1	37.6	39.1	40.6	42.2	43.6	44.7

Indicator	1985-90	1990-95	1995-00	2000-05	2005-10	2010-15	2015-20	2020-25
Population growth rate(0/0).....	0.34	0.29	0.25	0.10	-0.00	-0.08	-0.16	-0.24
Crude birth rate (/1000).....	13.7	12.9	12.0	11.0	10.3	9.8	9.3	8.9
Crude death rate (/1000).....	10.3	9.9	9.5	10.0	10.3	10.6	10.9	11.3
Net migration rate (/1000).....	0.0	0.0	0.0	0.0	0.0	0.0	0.0	0.0
Total fertility rate (/woman).....	1.81	1.74	1.70	1.65	1.60	1.55	1.50	1.50
Gross reproduction rate (/woman).....	0.88	0.85	0.83	0.80	0.78	0.76	0.73	0.73
Net reproduction rate (/woman).....	0.87	0.84	0.82	0.79	0.77	0.75	0.72	0.72

*** Constant fertility variant ***

Indicator	1990	1995	2000	2005	2010	2015	2020	2025
Population (000):								
Total.....	56138	57138	58104	58719	59120	59397	59587	59620
Males.....	27407	27923	28398	28708	28919	29055	29135	29125
Females.....	28731	29215	29707	30011	30201	30343	30452	30495

Indicator	1985-90	1990-95	1995-00	2000-05	2005-10	2010-15	2015-20	2020-25
Population growth rate(0/0).....	0.35	0.35	0.34	0.21	0.14	0.09	0.06	0.01
Crude birth rate (/1000).....	13.8	13.4	12.8	12.1	11.5	11.3	11.1	10.9
Crude death rate (/1000).....	10.3	9.9	9.4	9.9	10.2	10.4	10.5	10.8

Indicator	1950	1955	1960	1965	1970	1975	1980	1985
Population total (000)								
Total	469	477	486	495	504	637	806	985
Males	230	235	238	242	247	312	396	484
Females	239	242	248	253	257	325	410	501
Sex ratio(/100 females)	96.6	96.9	95.9	96.0	96.1	95.9	96.4	96.4
Urban	53	67	85	105	129	195	288	402
Rural	416	409	401	390	375	442	518	583
Per cent urban	11.4	14.1	17.4	21.2	25.6	30.6	35.8	40.9
Functional age groups (0/0)								
Young child: 0-4	12.1	12.0	12.3	12.4	12.4	12.3	12.5	14.2
Child: 5-14	19.0	19.7	20.0	19.9	20.0	20.1	20.2	20.1
Youth: 15-24	16.8	17.0	17.2	17.4	17.6	17.5	17.4	16.8
Elderly: 60+	11.7	10.5	9.8	9.5	9.4	9.1	9.2	9.0
65+	8.0	6.9	6.4	6.2	6.0	5.8	5.9	5.9
School ages: 6-11								
12-14	---	---	---	---	---	---	---	12.2
15-17	---	---	---	---	---	---	---	5.7
18-23	---	---	---	---	---	---	---	5.3
Women: 15-49	24.5	24.7	24.9	25.0	25.1	25.3	25.1	24.3
Median age (years)	26.4	25.8	25.3	25.2	25.1	25.1	24.9	24.3
Dependency ratio: Total								
(/100)	64.2	63.1	63.0	62.6	62.1	61.7	62.7	67.1
Aged 0-14	51.1	51.8	52.6	52.5	52.4	52.3	53.1	57.3
Aged 65+	13.1	11.2	10.4	10.1	9.7	9.3	9.6	9.8
Population density(/sq. km.)	2	2	2	2	2	2	3	4

Indicator	1950-55	1955-60	1960-65	1965-70	1970-75	1975-80	1980-85
Average annual change (000)							
Population increase	2	2	2	2	27	34	36
Births	14	15	15	15	18	22	30
Deaths	13	12	11	11	12	14	16
Annual population growth rate (0/0):							
Total	0.33	0.39	0.36	0.36	4.69	4.70	4.01
Urban	4.63	4.54	4.34	4.14	8.24	7.81	6.68
Rural	-0.30	-0.39	-0.59	-0.79	3.31	3.15	2.36
Crude birth rate (/1000)	30.1	30.5	30.7	30.9	30.9	30.9	33.8
Crude death rate (/1000)	27.1	24.4	22.9	21.6	20.2	18.9	18.1
Total fertility rate (/woman)	4.06	4.06	4.06	4.16	4.26	4.38	4.51
Gross reproduction rate (/woman)	2.00	2.00	2.00	2.05	2.10	2.16	2.22
Net reproduction rate (/woman)	1.18	1.24	1.27	1.31	1.35	1.40	1.61
Infant mortality rate (/1000 births)	194	179	163	147	132	122	112
Life expectancy (years):							
Males	36.5	38.5	39.9	41.4	43.4	45.4	47.4
Females	39.6	41.6	43.1	44.6	46.6	48.7	50.7
Both sexes	38.0	40.0	41.5	43.0	45.0	47.0	49.0

*** Medium variant ***

Indicator	1990	1995	2000	2005	2010	2015	2020	2025
Population total (000)								
Total	1172	1382	1612	1827	2052	2309	2594	2875
Males	577	683	799	907	1022	1151	1295	1436
Females	594	699	813	919	1031	1158	1300	1439
Sex ratio(/100 females)	97.1	97.8	98.3	98.7	99.1	99.4	99.6	99.8
Urban	535	691	867	1047	1246	1475	1734	2001
Rural	637	691	745	779	806	834	860	874
Per cent urban	45.7	50.0	53.8	57.3	60.7	63.9	66.8	69.6
Functional age groups (0/0)								
Young child: 0-4	14.8	17.3	17.9	16.1	15.0	14.7	14.3	12.8
Child: 5-14	17.6	18.8	23.1	27.2	27.2	25.1	24.2	24.1
Youth: 15-24	21.8	18.3	14.1	14.0	17.7	21.0	21.0	19.8
Elderly: 60+	9.0	8.8	8.3	7.9	7.4	6.7	6.2	6.6
65+	5.9	5.7	5.5	5.4	5.2	4.8	4.4	4.1
School ages: 6-11								
12-14	10.5	11.8	14.9	17.3	16.6	15.2	14.8	14.8
15-17	4.9	4.4	5.1	6.8	7.8	7.3	6.7	6.7
18-23	5.8	4.4	4.2	5.2	6.8	7.2	6.5	6.2
Women: 15-49	13.8	11.7	8.3	7.6	9.7	12.2	12.6	11.6
Median age (years)	25.1	23.6	21.8	21.4	22.7	23.9	24.0	24.1
Dependency ratio: Total								
(/100)	62.1	72.0	87.4	95.1	90.0	80.6	75.0	69.4
Aged 0-14	52.6	62.2	77.0	84.6	80.1	71.9	67.3	62.5
Aged 65+	9.5	9.9	10.4	10.5	9.9	8.8	7.7	7.0
Population density(/sq. km.)	4	5	6	7	8	9	10	11

*** MEDIUM VARIANT ***

Gabon

Indicator	1985-90	1990-95	1995-00	2000-05	2005-10	2010-15	2015-20	2020-25
Average annual change (000)								
Population increase.....	37	42	46	43	45	51	57	56
Births.....	42	55	65	65	67	73	79	78
Deaths.....	18	20	22	22	22	22	22	21
Net migration.....	13	7	3	0	0	0	0	0
Annual population Total.....	3.47	3.29	3.09	2.50	2.33	2.35	2.33	2.05
growth rate (0/0):	5.70	5.11	4.53	3.78	3.48	3.37	3.24	2.86
Urban.....	1.77	1.63	1.53	0.89	0.68	0.67	0.63	0.33
Rural.....	39.4	43.4	43.5	37.7	34.5	33.5	32.2	28.4
Crude birth rate (/1000).....	16.8	16.0	14.6	12.8	11.2	10.0	8.9	7.8
Crude death rate (/1000).....	12.1	5.5	2.0	0.0	0.0	0.0	0.0	0.0
Net migration rate (/1000).....	4.99	5.34	5.70	5.42	5.12	4.73	4.24	3.55
Total fertility rate (/woman).....	2.46	2.63	2.81	2.67	2.52	2.33	2.09	1.75
Gross reproduction rate (/woman).....	1.86	2.05	2.25	2.19	2.12	2.01	1.84	1.57
Net reproduction rate (/woman).....	103	94	85	77	69	61	54	47
Infant mortality rate (/1000 births)	49.9	51.9	53.9	55.9	57.9	59.9	61.9	63.9
Life expectancy Males.....	53.2	55.2	57.2	59.2	61.2	63.2	65.2	67.2
at birth Females.....	51.5	53.5	55.5	57.5	59.5	61.5	63.5	65.5
(years): Both sexes.....								

*** High variant ***

Indicator	1990	1995	2000	2005	2010	2015	2020	2025
Population Total.....	1172	1394	1644	1893	2166	2483	2860	3290
(000) Males.....	577	689	815	941	1079	1239	1429	1645
Females.....	594	705	829	952	1087	1244	1432	1645
Functional Young child:0-4.....	14.8	18.0	18.8	17.5	16.4	16.2	16.2	15.8
age Child:5-14.....	17.6	18.7	23.4	27.9	28.3	26.6	25.7	25.7
groups Youth:15-24.....	21.8	18.1	13.8	13.5	17.2	20.7	20.9	19.7
(0/0) Elderly:60+.....	9.0	8.7	8.2	7.6	7.0	6.2	5.6	5.8
65+.....	5.9	5.7	5.4	5.2	4.9	4.5	4.0	3.6
Median age (years).....	23.2	22.7	20.7	18.0	17.5	18.1	18.7	19.1

Indicator	1985-90	1990-95	1995-00	2000-05	2005-10	2010-15	2015-20	2020-25
Population growth rate(0/0).....	3.47	3.47	3.30	2.83	2.69	2.73	2.83	2.80
Crude birth rate (/1000).....	39.4	45.3	45.7	41.2	38.2	37.3	37.1	35.7
Crude death rate (/1000).....	16.8	16.1	14.8	12.9	11.3	10.0	8.8	7.7
Net migration rate (/1000).....	12.1	5.5	2.0	0.0	0.0	0.0	0.0	0.0
Total fertility rate (/woman).....	4.99	5.60	6.09	6.09	5.89	5.48	5.07	4.67
Gross reproduction rate (/woman).....	2.46	2.76	3.00	3.00	2.90	2.70	2.50	2.30
Net reproduction rate (/woman).....	1.86	2.15	2.40	2.46	2.44	2.33	2.20	2.07

*** Low variant ***

Indicator	1990	1995	2000	2005	2010	2015	2020	2025
Population Total.....	1172	1379	1572	1736	1888	2037	2181	2320
(000) Males.....	577	682	779	862	939	1014	1087	1157
Females.....	594	697	793	874	949	1023	1094	1164
Functional Young child:0-4.....	14.8	17.1	16.0	14.0	12.3	11.2	10.3	9.5
age Child:5-14.....	17.6	18.9	23.6	26.4	25.0	22.4	20.4	19.0
groups Youth:15-24.....	21.8	18.3	14.5	14.8	19.0	22.0	21.2	19.3
(0/0) Elderly:60+.....	9.0	8.8	8.5	8.3	8.0	7.6	7.3	8.2
65+.....	5.9	5.7	5.7	5.7	5.6	5.5	5.2	5.1
Median age (years).....	23.2	23.0	22.3	20.9	20.9	22.3	24.1	26.1

Indicator	1985-90	1990-95	1995-00	2000-05	2005-10	2010-15	2015-20	2020-25
Population growth rate(0/0).....	3.47	3.25	2.63	1.98	1.68	1.51	1.37	1.24
Crude birth rate (/1000).....	39.4	42.9	38.4	32.3	27.8	25.1	22.7	20.7
Crude death rate (/1000).....	16.8	15.9	14.3	12.4	11.0	9.9	9.0	8.3
Net migration rate (/1000).....	12.1	5.5	2.0	0.0	0.0	0.0	0.0	0.0
Total fertility rate (/woman).....	4.99	5.28	4.97	4.47	3.86	3.25	2.74	2.40
Gross reproduction rate (/woman).....	2.46	2.60	2.45	2.20	1.90	1.60	1.35	1.18
Net reproduction rate (/woman).....	1.86	2.02	1.96	1.81	1.60	1.38	1.19	1.06

*** Constant fertility variant ***

Indicator	1990	1995	2000	2005	2010	2015	2020	2025
Population Total.....	1172	1366	1561	1754	1971	2235	2559	2951
(000) Males.....	577	675	773	871	981	1114	1277	1475
Females.....	594	691	787	883	990	1121	1282	1476

Indicator	1985-90	1990-95	1995-00	2000-05	2005-10	2010-15	2015-20	2020-25
Population growth rate(0/0).....	3.47	3.06	2.67	2.33	2.34	2.51	2.71	2.85
Crude birth rate (/1000).....	39.4	40.8	38.9	36.0	34.8	35.4	36.3	36.7
Crude death rate (/1000).....	16.8	15.7	14.3	12.8	11.4	10.3	9.3	8.2

Gambia

*** ESTIMATES ***

Indicator	1950	1955	1960	1965	1970	1975	1980	1985
Population total (000)								
Total	294	313	352	404	464	548	641	745
Males	146	155	174	199	229	270	316	367
Females	148	158	178	205	235	277	325	377
Sex ratio(/100 Females)	98.7	98.1	97.7	97.5	97.4	97.3	97.3	97.4
Urban	31	36	44	55	70	91	117	153
Rural	263	277	309	349	394	457	524	592
Per cent urban	10.6	11.5	12.4	13.6	15.0	16.6	18.2	20.5
Functional age groups (0/0)								
Young child: 0-4	16.0	16.2	16.9	17.7	17.8	17.9	18.1	18.2
Child: 5-14	23.4	23.5	22.8	22.8	23.9	24.2	24.5	25.2
Youth: 15-24	18.7	18.6	18.7	18.0	17.2	17.3	17.6	17.6
Elderly: 60+	5.2	5.3	5.2	5.0	4.9	4.8	4.8	4.8
65+	3.0	3.1	3.0	3.0	2.9	2.9	2.8	2.9
School ages: 6-11	---	---	---	---	---	---	---	15.7
12-14	---	---	---	---	---	---	---	6.5
15-17	---	---	---	---	---	---	---	5.8
18-23	---	---	---	---	---	---	---	10.3
Women: 15-49	24.4	24.3	24.5	24.2	23.8	23.9	23.7	23.3
Median age (years)	20.4	20.3	20.3	20.1	19.7	19.3	18.9	18.5
Dependency ratio: Total	73.9	74.6	74.5	76.9	80.7	81.6	83.4	86.1
(/100)	68.6	69.2	69.3	71.7	75.4	76.4	78.2	80.8
Aged 0-14	5.3	5.4	5.3	5.2	5.3	5.2	5.2	5.3
Aged 65+	26	28	31	36	41	48	57	66
Population density(/sq. km.)								

Indicator	1950-55	1955-60	1960-65	1965-70	1970-75	1975-80	1980-85
Average annual change (000)							
Population increase	4	8	10	12	17	19	21
Births	14	16	19	22	25	29	33
Deaths	10	11	12	13	14	15	16
Annual population growth rate (0/0): Total	1.29	2.36	2.72	2.77	3.32	3.15	3.01
Urban	2.93	3.98	4.52	4.78	5.24	5.04	5.39
Rural	1.09	2.14	2.45	2.43	2.96	2.75	2.44
Crude birth rate (/1000)	47.1	48.8	50.5	49.7	49.2	48.8	48.2
Crude death rate (/1000)	34.1	32.5	31.2	29.0	26.7	24.9	23.1
Total fertility rate (/woman)	6.09	6.29	6.50	6.50	6.50	6.50	6.50
Gross reproduction rate (/woman)	3.00	3.10	3.20	3.20	3.20	3.20	3.20
Net reproduction rate (/woman)	1.45	1.56	1.68	1.76	1.85	1.93	2.01
Infant mortality rate (/1000 births)	231	219	207	193	179	166	154
Life expectancy (years): Males	28.6	30.1	31.5	33.5	35.5	37.5	39.4
at birth: Females	31.5	33.0	34.5	36.5	38.6	40.6	42.6
(years): Both sexes	30.0	31.5	33.0	35.0	37.0	39.0	41.0

*** Medium variant ***

Indicator	1990	1995	2000	2005	2010	2015	2020	2025
Population total (000)								
Total	861	984	1119	1271	1434	1593	1736	1864
Males	425	486	553	628	709	788	859	922
Females	436	498	567	643	725	805	877	942
Sex ratio(/100 Females)	97.4	97.5	97.6	97.7	97.8	97.8	97.9	97.8
Urban	200	259	334	428	540	664	792	924
Rural	661	725	786	843	894	929	943	941
Per cent urban	23.2	26.3	29.8	33.7	37.7	41.7	45.6	49.5
Functional age groups (0/0)								
Young child: 0-4	18.2	17.6	17.4	16.9	16.0	14.4	12.4	10.9
Child: 5-14	25.9	26.6	26.6	26.4	26.3	25.9	24.8	22.6
Youth: 15-24	17.7	18.3	18.9	19.5	19.8	20.2	20.9	21.4
Elderly: 60+	4.9	5.0	5.3	5.4	5.5	5.7	5.9	6.3
65+	2.9	3.0	3.2	3.4	3.5	3.6	3.8	4.1
School ages: 6-11	16.1	16.5	16.3	16.3	16.2	15.9	15.0	13.5
12-14	6.7	7.0	7.2	7.1	7.2	7.2	7.3	6.9
15-17	6.0	6.2	6.4	6.6	6.5	6.7	6.8	6.8
18-23	10.2	10.5	10.9	11.3	11.6	11.7	12.2	12.6
Women: 15-49	22.9	22.8	22.8	23.2	23.6	24.5	25.8	27.3
Median age (years)	18.1	17.9	17.9	18.2	18.6	19.5	20.8	22.6
Dependency ratio: Total	88.8	89.3	89.2	87.3	84.5	78.4	69.5	60.0
(/100)	83.3	83.5	83.2	81.0	78.0	71.9	63.1	53.6
Aged 0-14	5.5	5.7	6.0	6.3	6.5	6.5	6.5	6.5
Aged 65+	76	87	99	113	127	141	154	165
Population density(/sq. km.)								

*** MEDIUM VARIANT ***

Gambia

Indicator	1985-90	1990-95	1995-00	2000-05	2005-10	2010-15	2015-20	2020-25
Average annual change (000)								
Population increase.....	23	25	27	30	33	32	29	26
Births.....	38	41	46	50	53	52	48	45
Deaths.....	17	18	19	20	20	20	20	19
Net migration.....	2	1	0	0	0	0	0	0
Annual population Total.....	2.89	2.67	2.58	2.54	2.41	2.10	1.72	1.43
growth rate (O/O): Urban.....	5.36	5.19	5.09	4.98	4.64	4.13	3.55	3.07
Rural.....	2.20	1.85	1.61	1.41	1.17	0.78	0.31	-0.06
Crude birth rate (/1000).....	47.4	44.9	43.7	41.7	38.8	34.2	28.9	24.9
Crude death rate (/1000).....	21.4	19.5	17.9	16.4	14.8	13.2	11.7	10.6
Net migration rate (/1000).....	2.7	1.3	0.0	0.0	0.0	0.0	0.0	0.0
Total fertility rate (/woman).....	6.50	6.17	5.97	5.58	5.03	4.26	3.43	2.80
Gross reproduction rate (/woman).....	3.20	3.04	2.94	2.75	2.48	2.10	1.69	1.38
Net reproduction rate (/woman).....	2.09	2.06	2.06	2.00	1.87	1.63	1.35	1.14
Infant mortality rate (/1000 births)	143	132	122	112	103	94	85	77
Life expectancy Males.....	41.4	43.4	45.4	47.4	49.3	51.3	53.2	55.2
at birth Females.....	44.6	46.6	48.7	50.7	52.7	54.8	56.8	58.8
(years): Both sexes.....	43.0	45.0	47.0	49.0	51.0	53.0	55.0	57.0

*** High variant ***

Indicator	1990	1995	2000	2005	2010	2015	2020	2025
Population Total.....	861	984	1122	1280	1457	1648	1841	2023
(000) Males.....	425	486	554	633	720	815	911	1002
Females.....	436	498	568	647	736	832	930	1022
Functional Young child:0-4.....	18.2	17.6	17.5	17.3	16.7	15.9	14.5	12.9
age Child:5-14.....	25.9	26.6	26.6	26.4	26.4	26.3	25.8	24.8
groups Youth:15-24.....	17.7	18.3	18.9	19.4	19.5	19.6	20.1	20.7
(O/O) Elderly:60+.....	4.9	5.0	5.3	5.4	5.5	5.5	5.6	5.8
65+.....	2.9	3.0	3.2	3.3	3.5	3.5	3.6	3.7
Median age (years).....	18.1	17.9	17.9	18.0	18.3	18.7	19.5	20.7

Indicator	1985-90	1990-95	1995-00	2000-05	2005-10	2010-15	2015-20	2020-25
Population growth rate(O/O).....	2.89	2.68	2.62	2.64	2.59	2.46	2.22	1.89
Crude birth rate (/1000).....	47.4	45.0	44.1	42.8	40.9	38.1	34.3	29.7
Crude death rate (/1000).....	21.4	19.5	18.0	16.5	15.0	13.6	12.1	10.8
Net migration rate (/1000).....	2.7	1.3	0.0	0.0	0.0	0.0	0.0	0.0
Total fertility rate (/woman).....	6.50	6.19	6.03	5.77	5.38	4.89	4.26	3.55
Gross reproduction rate (/woman).....	3.20	3.05	2.97	2.84	2.65	2.41	2.10	1.75
Net reproduction rate (/woman).....	2.09	2.07	2.08	2.06	1.99	1.87	1.68	1.44

*** Low variant ***

Indicator	1990	1995	2000	2005	2010	2015	2020	2025
Population Total.....	861	983	1115	1255	1386	1495	1588	1674
(000) Males.....	425	485	550	620	685	739	785	826
Females.....	436	498	564	635	701	756	804	847
Functional Young child:0-4.....	18.2	17.5	17.1	16.2	14.1	11.8	10.2	9.3
age Child:5-14.....	25.9	26.6	26.6	26.4	26.2	24.9	22.0	19.2
groups Youth:15-24.....	17.7	18.3	19.0	19.8	20.4	21.2	22.0	21.5
(O/O) Elderly:60+.....	4.9	5.1	5.3	5.5	5.7	6.0	6.4	7.0
65+.....	2.9	3.0	3.2	3.4	3.6	3.9	4.2	4.5
Median age (years).....	18.1	18.0	18.0	18.4	19.4	21.0	23.0	25.0

Indicator	1985-90	1990-95	1995-00	2000-05	2005-10	2010-15	2015-20	2020-25
Population growth rate(O/O).....	2.89	2.65	2.52	2.38	1.98	1.51	1.22	1.05
Crude birth rate (/1000).....	47.4	44.6	43.0	39.9	34.1	27.8	23.6	21.1
Crude death rate (/1000).....	21.4	19.5	17.8	16.1	14.3	12.6	11.4	10.6
Net migration rate (/1000).....	2.7	1.3	0.0	0.0	0.0	0.0	0.0	0.0
Total fertility rate (/woman).....	6.50	6.13	5.85	5.28	4.28	3.27	2.60	2.21
Gross reproduction rate (/woman).....	3.20	3.02	2.88	2.60	2.11	1.61	1.28	1.09
Net reproduction rate (/woman).....	2.09	2.05	2.02	1.89	1.59	1.25	1.03	0.90

*** Constant fertility variant ***

Indicator	1990	1995	2000	2005	2010	2015	2020	2025
Population Total.....	861	992	1144	1327	1551	1825	2161	2574
(000) Males.....	425	490	565	656	768	904	1072	1278
Females.....	436	502	579	671	783	921	1089	1296

Indicator	1985-90	1990-95	1995-00	2000-05	2005-10	2010-15	2015-20	2020-25
Population growth rate(O/O).....	2.89	2.85	2.84	2.98	3.12	3.25	3.38	3.50
Crude birth rate (/1000).....	47.4	46.9	46.7	46.6	46.7	46.7	46.7	46.6
Crude death rate (/1000).....	21.4	19.8	18.3	16.9	15.6	14.3	13.0	11.7

German Democratic Republic (*)

*** ESTIMATES ***

Indicator	1950	1955	1960	1965	1970	1975	1980	1985
Population total (000)								
Total	18387	17944	17240	17019	17058	16850	16737	16644
Males	8160	8018	7761	7762	7851	7823	7847	7870
Females	10227	9926	9479	9257	9207	9027	8890	8774
Sex ratio(/100 females)	79.8	80.8	81.9	83.9	85.3	86.7	88.3	89.7
Urban	13013	12833	12456	12420	12576	12671	12747	12750
Rural	5374	5111	4784	4599	4482	4179	3991	3895
Per cent urban	70.8	71.5	72.3	73.0	73.7	75.2	76.2	76.6
Functional age groups (0/0)								
Young child: 0-4	5.9	7.8	7.8	8.4	7.3	5.9	6.5	7.0
Child: 5-14	17.0	13.2	13.3	15.4	16.1	15.8	13.2	12.3
Youth: 15-24	13.7	15.7	15.4	12.3	13.1	15.6	16.4	15.9
Elderly: 60+	16.2	18.1	20.2	21.5	22.1	21.8	19.2	18.3
65+	10.6	12.3	13.7	14.6	15.5	16.2	15.9	13.6
School ages: 6-11	---	---	---	---	---	---	---	7.4
12-14	---	---	---	---	---	---	---	3.6
15-17	---	---	---	---	---	---	---	4.2
18-23	---	---	---	---	---	---	---	10.0
Women: 15-49	27.2	26.0	24.0	21.9	23.2	23.8	24.8	25.1
Median age (years)	37.3	36.7	36.0	34.9	34.4	35.3	35.5	34.7
Dependency ratio: Total	50.2	50.0	53.3	62.4	63.7	61.0	55.2	48.9
(/100)								
Aged 0-14	34.3	31.6	32.3	38.7	38.2	34.8	30.5	28.7
Aged 65+	15.9	18.4	21.0	23.7	25.4	26.1	24.7	20.2
Population density(/sq.km.)	170	166	159	157	157	156	154	154

Indicator	1950-55	1955-60	1960-65	1965-70	1970-75	1975-80	1980-85
Average annual change (000)							
Population increase	-88	-140	-43	8	-41	-22	-18
Births	301	283	297	257	201	220	235
Deaths	215	223	228	234	234	233	227
Annual population growth rate (0/0): Total	-0.49	-0.80	-0.26	0.05	-0.24	-0.13	-0.11
Urban	-0.28	-0.60	-0.06	0.25	0.15	0.12	0.00
Rural	-1.00	-1.32	-0.79	-0.52	-1.40	-0.92	-0.49
Crude birth rate (/1000)	16.6	16.1	17.4	15.1	11.8	13.1	14.1
Crude death rate (/1000)	11.9	12.7	13.3	13.7	13.8	13.9	13.6
Total fertility rate (/woman)	2.37	2.25	2.45	2.29	1.71	1.81	1.83
Gross reproduction rate (/woman)	1.15	1.09	1.19	1.11	0.83	0.88	0.89
Net reproduction rate (/woman)	0.63	0.60	0.73	0.85	0.81	0.85	0.87
Infant mortality rate (/1000 births)	58	44	31	21	17	13	11
Life expectancy (years): Males	65.1	66.5	67.9	68.8	68.6	68.8	69.3
at birth Females	69.1	71.2	72.9	74.0	73.9	74.6	75.2
(years): Both sexes	67.0	68.8	70.3	71.3	71.2	71.6	72.1

*** Medium variant ***

Indicator	1990	1995	2000	2005	2010	2015	2020	2025
Population total (000)								
Total	16249	16219	16219	16222	16219	16145	15970	15788
Males	7769	7831	7888	7934	7959	7935	7856	7758
Females	8481	8388	8332	8288	8260	8211	8115	8010
Sex ratio(/100 females)	91.6	93.4	94.7	95.7	96.4	96.6	96.8	96.9
Urban	12549	12677	12675	13110	13367	13542	13609	13629
Rural	3701	3541	3345	3112	2852	2603	2362	2139
Per cent urban	77.2	78.2	79.4	80.8	82.4	83.9	85.2	86.4
Functional age groups (0/0)								
Young child: 0-4	6.4	5.7	5.4	5.6	5.7	5.4	5.1	5.0
Child: 5-14	13.4	13.3	12.0	11.1	11.0	11.3	11.3	10.8
Youth: 15-24	13.2	12.3	13.4	13.3	12.0	11.1	11.1	11.6
Elderly: 60+	18.2	18.8	21.1	22.3	22.0	23.8	25.5	28.1
65+	13.1	13.4	14.3	16.3	17.3	16.9	18.4	20.2
School ages: 6-11	8.2	7.9	7.0	6.5	6.6	6.8	6.7	6.4
12-14	3.8	4.2	3.9	3.5	3.2	3.3	3.5	3.4
15-17	3.4	4.0	4.2	3.7	3.3	3.3	3.4	3.5
18-23	8.2	7.1	8.0	8.2	7.4	6.7	6.6	6.9
Women: 15-49	24.1	23.8	24.6	23.9	22.9	21.5	20.8	21.0
Median age (years)	35.6	36.9	38.6	40.3	41.5	42.1	42.5	43.3
Dependency ratio: Total	48.9	47.8	46.5	49.1	51.4	50.7	53.5	56.1
(/100)								
Aged 0-14	29.4	28.1	25.6	24.8	25.3	25.2	25.2	24.7
Aged 65+	19.5	19.7	21.0	24.3	26.2	25.5	28.3	31.5
Population density(/sq.km.)	150	150	150	150	150	149	147	146

(*) Through accession of the German Democratic Republic to the Federal Republic of Germany with effect from 3 October 1990, the two German States have united to form one sovereign State. As from the date of unification, the Federal Republic of Germany acts in the United Nations under the designation "Germany". The data are reported separately here since the report was completed prior to unification.

*** MEDIUM VARIANT ***

German Democratic Republic (*)

Indicator	1985-90	1990-95	1995-00	2000-05	2005-10	2010-15	2015-20	2020-25
Average annual change (000)								
Population increase	-78	-5	0	1	0	-14	-34	-40
Births	212	185	177	182	186	176	165	159
Deaths	211	191	177	181	187	191	200	200
Net migration	-79	0	0	0	0	0	0	0
Annual population growth rate (O/O):								
Total	-0.48	-0.04	0.00	0.00	-0.00	-0.09	-0.22	-0.26
Urban	-0.32	0.20	0.31	0.36	0.39	0.26	0.10	0.03
Rural	-1.02	-0.88	-1.14	-1.44	-1.74	-1.83	-1.95	-1.98
Crude birth rate (/1000)	12.9	11.4	10.9	11.2	11.5	10.9	10.3	10.0
Crude death rate (/1000)	12.8	11.8	10.9	11.2	11.5	11.8	12.5	12.6
Net migration rate (/1000)	-4.9	0.0	0.0	0.0	0.0	0.0	0.0	0.0
Total fertility rate (/woman)	1.70	1.65	1.70	1.75	1.80	1.80	1.80	1.80
Gross reproduction rate (/woman)	0.83	0.80	0.83	0.85	0.88	0.88	0.88	0.88
Net reproduction rate (/woman)	0.81	0.79	0.82	0.85	0.87	0.87	0.87	0.87
Infant mortality rate (/1000 births)	9	8	7	7	6	5	5	5
Life expectancy (years):								
Males	70.4	71.5	72.5	73.3	74.0	74.8	75.5	75.9
Females	76.2	77.2	78.0	78.9	79.7	80.4	80.8	81.3
Both sexes	73.6	74.5	75.4	76.2	76.9	77.6	78.1	78.6

*** High variant ***

Indicator	1990	1995	2000	2005	2010	2015	2020	2025
Population (000)								
Total	16280	16333	16437	16570	16710	16826	16864	16899
Males	7784	7889	7999	8113	8211	8284	8314	8338
Females	8496	8444	8438	8457	8499	8542	8550	8560
Functional age groups (O/O)								
Young child:0-4	6.5	6.1	6.0	6.2	6.4	6.3	6.1	6.1
Child:5-14	13.4	13.4	12.6	12.0	12.1	12.5	12.7	12.4
Youth:15-24	13.2	12.2	13.2	13.2	12.3	11.8	11.9	12.4
Elderly:60+	18.1	18.6	20.8	21.8	21.3	22.8	24.2	26.2
65+	13.0	13.3	14.1	16.0	16.8	16.2	17.5	18.8
Median age (years)	35.5	36.7	38.2	39.6	40.5	40.2	40.3	40.8

Indicator	1985-90	1990-95	1995-00	2000-05	2005-10	2010-15	2015-20	2020-25
Population growth rate(O/O)	-0.44	0.07	0.13	0.16	0.17	0.14	0.05	0.04
Crude birth rate (/1000)	13.2	12.4	12.1	12.6	12.9	12.8	12.3	12.3
Crude death rate (/1000)	12.8	11.7	10.8	11.0	11.2	11.4	11.9	11.9
Net migration rate (/1000)	-4.9	0.0	0.0	0.0	0.0	0.0	0.0	0.0
Total fertility rate (/woman)	1.75	1.80	1.90	2.00	2.05	2.10	2.10	2.10
Gross reproduction rate (/woman)	0.85	0.88	0.92	0.97	1.00	1.02	1.02	1.02
Net reproduction rate (/woman)	0.84	0.87	0.92	0.97	0.99	1.01	1.01	1.01

*** Low variant ***

Indicator	1990	1995	2000	2005	2010	2015	2020	2025
Population (000)								
Total	16188	16074	15971	15842	15668	15409	15039	14626
Males	7737	7756	7760	7740	7677	7557	7378	7172
Females	8451	8317	8211	8103	7991	7853	7661	7454
Functional age groups (O/O)								
Young child:0-4	6.0	5.2	4.8	4.9	4.8	4.5	4.2	4.0
Child:5-14	13.4	13.1	11.3	10.2	9.9	9.9	9.6	9.0
Youth:15-24	13.2	12.4	13.6	13.2	11.5	10.4	10.3	10.4
Elderly:60+	18.2	18.9	21.4	22.8	22.8	24.9	27.1	30.3
65+	13.1	13.5	14.5	16.7	17.9	17.7	19.6	21.7
Median age (years)	35.7	37.2	39.0	41.0	42.7	44.0	44.8	46.0

Indicator	1985-90	1990-95	1995-00	2000-05	2005-10	2010-15	2015-20	2020-25
Population growth rate(O/O)	-0.56	-0.14	-0.13	-0.16	-0.22	-0.33	-0.49	-0.56
Crude birth rate (/1000)	12.1	10.4	9.7	9.8	9.6	8.9	8.2	7.9
Crude death rate (/1000)	12.8	11.9	11.0	11.4	11.8	12.3	13.1	13.4
Net migration rate (/1000)	-4.9	0.0	0.0	0.0	0.0	0.0	0.0	0.0
Total fertility rate (/woman)	1.60	1.50	1.50	1.50	1.50	1.50	1.50	1.50
Gross reproduction rate (/woman)	0.78	0.73	0.73	0.73	0.73	0.73	0.73	0.73
Net reproduction rate (/woman)	0.77	0.72	0.72	0.72	0.73	0.73	0.73	0.73

*** Constant fertility variant ***

Indicator	1990	1995	2000	2005	2010	2015	2020	2025
Population (000)								
Total	16282	16308	16336	16342	16325	16254	16088	15883
Males	7785	7877	7948	7996	8014	7990	7916	7817
Females	8496	8432	8389	8346	8311	8264	8172	8066

Indicator	1985-90	1990-95	1995-00	2000-05	2005-10	2010-15	2015-20	2020-25
Population growth rate(O/O)	-0.44	0.03	0.03	0.01	-0.02	-0.09	-0.21	-0.26
Crude birth rate (/1000)	13.2	12.1	11.2	11.2	11.2	10.9	10.3	9.9
Crude death rate (/1000)	12.8	11.8	10.8	11.1	11.4	11.7	12.4	12.5

Germany, Federal Republic of (*)

*** ESTIMATES ***

Indicator	1950	1955	1960	1965	1970	1975	1980	1985
Population total (000)								
Total	49989	52382	55433	59012	60651	61829	61566	61024
Males	23333	24555	26039	28033	28867	29499	29417	29181
Females	26656	27827	29394	30979	31784	32330	32149	31843
Sex ratio(/100 females)	87.5	88.2	88.6	90.5	90.8	91.2	91.5	91.6
Urban	36138	39241	42885	46881	49330	51353	52115	52536
Rural	13851	13141	12548	12131	11321	10477	9452	8488
Per cent urban	72.3	74.9	77.4	79.4	81.3	83.1	84.6	86.1
Functional age groups (0/0)								
Young child: 0-4	6.9	7.2	7.8	8.5	7.8	5.5	4.8	4.9
Child: 5-14	16.4	14.0	13.5	14.0	15.4	16.0	13.4	10.2
Youth: 15-24	14.6	15.8	15.9	13.4	12.7	14.2	16.0	16.7
Elderly: 60+	14.0	15.0	16.4	18.0	19.3	20.1	19.3	20.4
65+	9.4	10.1	10.8	11.9	13.2	14.5	15.5	14.8
School ages: 6-11	---	---	---	---	---	---	---	5.8
12-14	---	---	---	---	---	---	---	3.5
15-17	---	---	---	---	---	---	---	4.6
18-23	---	---	---	---	---	---	---	10.4
Women: 15-49	27.3	26.8	25.2	23.4	23.5	23.6	24.6	25.6
Median age (years)	34.6	34.0	34.4	34.3	34.3	35.5	36.7	37.7
Dependency ratio: Total	48.6	45.7	47.5	52.7	57.1	56.1	50.8	42.8
(/100)								
Aged 0-14	34.7	31.0	31.5	34.4	36.4	33.5	27.4	21.6
Aged 65+	14.0	14.8	16.0	18.2	20.7	22.6	23.4	21.2
Population density(/sq.km.)	201	211	223	237	244	249	248	245

Indicator	1950-55	1955-60	1960-65	1965-70	1970-75	1975-80	1980-85
Average annual change (000)							
Population increase	479	610	716	328	236	-52	-107
Births	807	888	1028	996	690	591	505
Deaths	553	603	650	712	732	721	712
Annual population growth rate (0/0): Total	0.93	1.13	1.25	0.55	0.38	-0.09	-0.18
Urban	1.65	1.78	1.78	1.02	0.80	0.29	0.16
Rural	-1.05	-0.92	-0.68	-1.38	-1.55	-2.06	-2.15
Crude birth rate (/1000)	15.8	16.5	18.0	16.6	11.3	9.6	9.9
Crude death rate (/1000)	10.8	11.2	11.4	11.9	12.0	11.7	11.6
Total fertility rate (/woman)	2.08	2.32	2.48	2.33	1.62	1.44	1.36
Gross reproduction rate (/woman)	1.01	1.13	1.21	1.14	0.79	0.70	0.66
Net reproduction rate (/woman)	0.93	1.07	1.16	1.07	0.76	0.68	0.65
Infant mortality rate (/1000 births)	48	37	28	23	22	15	11
Life expectancy (years):							
at birth: Males	65.4	66.6	67.2	67.4	67.6	69.0	70.6
Females	69.8	71.6	72.9	73.4	73.7	75.8	77.3
Both sexes	67.5	69.0	70.0	70.3	70.6	72.3	73.9

*** Medium variant ***

Indicator	1990	1995	2000	2005	2010	2015	2020	2025
Population total (000)								
Total	61324	61111	60743	59960	58926	57794	56499	55141
Males	29526	29630	29599	29335	28892	28341	27696	27002
Females	31798	31481	31144	30625	30034	29453	28804	28140
Sex ratio(/100 females)	92.9	94.1	95.0	95.8	96.2	96.2	96.2	96.0
Urban	53606	54141	54448	54295	53831	53200	52369	51434
Rural	7717	6970	6295	5665	5095	4594	4130	3708
Per cent urban	87.4	88.6	89.6	90.6	91.4	92.1	92.7	93.3
Functional age groups (0/0)								
Young child: 0-4	5.3	5.4	5.0	4.6	4.4	4.5	4.7	4.6
Child: 5-14	9.7	10.3	10.8	10.6	9.9	9.2	9.2	9.5
Youth: 15-24	13.7	10.4	9.9	10.6	11.2	11.0	10.3	9.7
Elderly: 60+	21.0	21.7	24.1	25.5	26.4	27.8	29.8	33.0
65+	15.4	16.1	17.0	19.1	20.4	21.0	22.2	24.1
School ages: 6-11	5.8	6.3	6.5	6.3	5.8	5.4	5.5	5.7
12-14	2.9	2.9	3.2	3.3	3.2	2.9	2.8	2.8
15-17	3.1	2.9	3.1	3.3	3.3	3.1	2.9	2.8
18-23	8.9	6.3	5.8	6.3	6.8	6.7	6.3	5.9
Women: 15-49	24.6	23.6	23.1	22.5	21.8	20.3	18.8	18.5
Median age (years)	38.4	39.4	41.0	43.0	45.1	46.9	47.9	47.9
Dependency ratio: Total	43.8	46.6	48.7	52.2	52.9	53.5	56.4	61.9
(/100)								
Aged 0-14	21.6	23.0	23.5	23.1	21.8	21.2	21.7	23.0
Aged 65+	22.1	23.6	25.2	29.1	31.2	32.3	34.6	39.0
Population density(/sq.km.)	247	246	244	241	237	233	227	222

(*) Through accession of the German Democratic Republic to the Federal Republic of Germany with effect from 3 October 1990, the two German States have united to form one sovereign State. As from the date of unification, the Federal Republic of Germany acts in the United Nations under the designation "Germany". The data are reported separately here since the report was completed prior to unification.

Indicator	1985-90	1990-95	1995-00	2000-05	2005-10	2010-15	2015-20	2020-25
Average annual change (000)								
Population increase	60	-41	-73	-156	-206	-225	-258	-271
Births	656	661	611	554	519	528	529	514
Deaths	746	733	705	731	746	764	798	796
Net migration	150	30	20	20	20	10	10	10
Annual population growth rate (0/0):								
Total	0.10	-0.07	-0.12	-0.26	-0.35	-0.39	-0.45	-0.49
Urban	0.40	0.20	0.11	-0.06	-0.17	-0.24	-0.31	-0.36
Rural	-1.90	-2.04	-2.04	-2.11	-2.12	-2.07	-2.13	-2.16
Crude birth rate (/1000)	10.7	10.8	10.0	9.2	8.7	9.0	9.3	9.2
Crude death rate (/1000)	12.2	12.0	11.6	12.1	12.5	13.1	14.0	14.3
Net migration rate (/1000)	2.5	0.5	0.3	0.3	0.3	0.2	0.2	0.2
Total fertility rate (/woman)	1.40	1.43	1.50	1.60	1.65	1.70	1.70	1.70
Gross reproduction rate (/woman)	0.68	0.70	0.73	0.78	0.80	0.83	0.83	0.83
Net reproduction rate (/woman)	0.67	0.69	0.72	0.77	0.79	0.82	0.82	0.82
Infant mortality rate (/1000 births)	9	8	7	6	6	5	5	5
Life expectancy (years):								
Males	71.6	72.7	73.4	74.2	75.1	75.6	76.1	76.6
Females	78.2	78.9	79.7	80.3	80.8	81.4	81.9	82.4
Both sexes	75.1	76.0	76.7	77.3	78.0	78.5	78.9	79.4

*** High variant ***

Indicator	1990	1995	2000	2005	2010	2015	2020	2025
Population (000)								
Total	61370	61573	61725	61517	61127	60650	60112	59667
Males	29549	29879	30118	30152	30043	29832	29578	29356
Females	31820	31694	31608	31366	31084	30819	30534	30311
Functional age groups (0/0)								
Young child:0-4	5.4	5.6	5.5	5.1	5.0	5.3	5.6	5.8
Child:5-14	9.7	10.4	11.1	11.2	10.8	10.3	10.5	11.1
Youth:15-24	13.7	10.5	9.9	10.6	11.3	11.5	11.0	10.5
Elderly:60+	21.0	21.5	23.8	24.9	25.6	26.7	28.3	30.8
65+	15.4	16.0	16.7	18.7	19.8	20.2	21.0	22.4
Median age (years)	38.3	39.3	40.7	42.4	44.2	45.7	45.8	44.9

Indicator	1985-90	1990-95	1995-00	2000-05	2005-10	2010-15	2015-20	2020-25
Population growth rate(0/0)	0.11	0.07	0.05	-0.07	-0.13	-0.16	-0.18	-0.15
Crude birth rate (/1000)	10.9	11.3	11.0	10.3	10.0	10.6	11.2	11.6
Crude death rate (/1000)	12.2	11.9	11.5	11.9	12.2	12.6	13.3	13.4
Net migration rate (/1000)	2.5	1.3	1.0	1.0	1.0	0.5	0.3	0.3
Total fertility rate (/woman)	1.42	1.50	1.65	1.80	1.90	2.00	2.05	2.10
Gross reproduction rate (/woman)	0.69	0.73	0.80	0.88	0.93	0.97	1.00	1.02
Net reproduction rate (/woman)	0.68	0.72	0.79	0.87	0.91	0.96	0.99	1.01

*** Low variant ***

Indicator	1990	1995	2000	2005	2010	2015	2020	2025
Population (000)								
Total	61254	60777	60040	58750	57159	55424	53484	51436
Males	29490	29456	29232	28703	27970	27108	26129	25079
Females	31764	31321	30808	30047	29189	28316	27355	26357
Functional age groups (0/0)								
Young child:0-4	5.2	5.2	4.6	4.0	3.7	3.7	3.8	3.7
Child:5-14	9.7	10.2	10.5	10.0	8.9	8.0	7.8	7.9
Youth:15-24	13.8	10.5	9.9	10.6	11.0	10.6	9.5	8.6
Elderly:60+	21.0	21.8	24.3	25.9	27.1	28.9	31.4	35.2
65+	15.4	16.1	17.1	19.5	20.9	21.9	23.3	25.7
Median age (years)	38.4	39.6	41.3	43.5	45.8	47.9	49.9	50.6

Indicator	1985-90	1990-95	1995-00	2000-05	2005-10	2010-15	2015-20	2020-25
Population growth rate(0/0)	0.07	-0.16	-0.24	-0.43	-0.55	-0.62	-0.71	-0.78
Crude birth rate (/1000)	10.5	10.4	9.2	7.9	7.3	7.3	7.5	7.3
Crude death rate (/1000)	12.2	12.0	11.6	12.3	12.8	13.5	14.6	15.1
Net migration rate (/1000)	2.5	0.1	0.0	0.0	0.0	0.0	0.0	0.0
Total fertility rate (/woman)	1.37	1.37	1.37	1.37	1.37	1.37	1.37	1.37
Gross reproduction rate (/woman)	0.67	0.67	0.67	0.67	0.67	0.67	0.67	0.67
Net reproduction rate (/woman)	0.65	0.66	0.66	0.66	0.66	0.66	0.66	0.66

*** Constant fertility variant ***

Indicator	1990	1995	2000	2005	2010	2015	2020	2025
Population (000)								
Total	61254	60904	60274	59094	57615	55942	54062	52073
Males	29490	29524	29359	28891	28219	27391	26445	25427
Females	31764	31380	30915	30203	29395	28551	27617	26646

Indicator	1985-90	1990-95	1995-00	2000-05	2005-10	2010-15	2015-20	2020-25
Population growth rate(0/0)	0.07	-0.11	-0.21	-0.40	-0.51	-0.59	-0.68	-0.75
Crude birth rate (/1000)	10.5	10.4	9.2	7.9	7.4	7.4	7.5	7.3
Crude death rate (/1000)	12.2	12.0	11.6	12.2	12.8	13.4	14.5	15.0

Ghana

*** ESTIMATES ***

Indicator	1950	1955	1960	1965	1970	1975	1980	1985
Population total (000)								
Total	4900	5759	6774	7828	8612	9831	10736	12839
Males	2420	2845	3347	3871	4264	4872	5324	6370
Females	2480	2914	3426	3957	4348	4960	5412	6469
Sex ratio(/100 Females)	97.6	97.6	97.7	97.8	98.1	98.2	98.4	98.5
Urban	709	1067	1575	2041	2494	2930	3291	4048
Rural	4191	4692	5199	5787	6118	6902	7445	8791
Per cent urban	14.5	18.5	23.3	26.1	29.0	29.8	30.7	31.5
Functional age groups (0/0)								
Young child: 0-4	18.6	18.6	18.7	18.6	18.1	18.3	17.7	18.6
Child: 5-14	26.5	26.7	26.9	27.1	27.4	27.1	27.1	26.7
Youth: 15-24	19.2	19.0	18.9	18.9	19.1	19.3	19.6	19.2
Elderly: 60+	4.1	4.2	4.2	4.3	4.4	4.4	4.5	4.5
65+	2.5	2.5	2.5	2.6	2.7	2.7	2.8	2.8
School ages: 6-11	---	---	---	---	---	---	---	16.3
12-14	---	---	---	---	---	---	---	7.2
15-17	---	---	---	---	---	---	---	6.4
18-23	---	---	---	---	---	---	---	11.2
Women: 15-49	23.1	23.0	22.8	22.7	22.8	22.8	23.0	22.8
Median age (years)	17.4	17.3	17.2	17.1	17.1	17.2	17.4	17.3
Dependency ratio: Total	90.7	91.6	92.8	93.6	93.1	92.7	91.1	92.6
(/100)								
Aged 0-14	86.0	86.8	87.9	88.6	88.0	87.5	85.7	87.2
Aged 65+	4.7	4.8	4.9	5.0	5.2	5.3	5.3	5.4
Population density(/sq.km.)	21	24	28	33	36	41	45	54

Indicator	1950-55	1955-60	1960-65	1965-70	1970-75	1975-80	1980-85
Average annual change (000)							
Population increase	172	203	211	157	244	181	421
Births	257	300	347	385	422	464	533
Deaths	115	126	136	143	145	157	188
Annual population growth rate (0/0): Total	3.23	3.25	2.89	1.91	2.65	1.76	3.58
Urban	8.17	7.79	5.19	4.00	3.22	2.33	4.14
Rural	2.26	2.05	2.15	1.11	2.41	1.51	3.33
Crude birth rate (/1000)	48.3	47.9	47.6	46.8	45.8	45.1	45.2
Crude death rate (/1000)	21.7	20.1	18.7	17.5	15.8	15.3	14.3
Total fertility rate (/woman)	6.90	6.90	6.90	6.80	6.64	6.50	6.50
Gross reproduction rate (/woman)	3.40	3.40	3.40	3.35	3.27	3.20	3.20
Net reproduction rate (/woman)	2.14	2.22	2.31	2.35	2.38	2.37	2.41
Infant mortality rate (/1000 births)	149	137	127	117	107	103	98
Life expectancy (years): Males	40.4	42.4	44.4	46.4	48.3	49.3	50.3
at birth Females	43.6	45.6	47.6	49.7	51.7	52.7	53.8
(years): Both sexes	42.0	44.0	46.0	48.0	50.0	51.0	52.0

*** Medium variant ***

Indicator	1990	1995	2000	2005	2010	2015	2020	2025
Population total (000)								
Total	15028	17608	20564	23845	26931	29884	32708	35442
Males	7460	8747	10222	11859	13397	14867	16271	17629
Females	7568	8861	10343	11986	13534	15017	16437	17813
Sex ratio(/100 Females)	98.6	98.7	98.8	98.9	99.0	99.0	99.0	99.0
Urban	4960	6184	7789	9841	12188	14693	17317	20047
Rural	10068	11424	12775	14004	14743	15192	15390	15395
Per cent urban	33.0	35.1	37.9	41.3	45.3	49.2	52.9	56.6
Functional age groups (0/0)								
Young child: 0-4	18.3	18.2	17.6	16.7	14.3	12.6	11.2	10.2
Child: 5-14	27.1	27.6	27.5	27.4	27.3	25.5	22.7	20.5
Youth: 15-24	19.0	18.8	19.1	19.8	20.5	21.4	22.0	21.1
Elderly: 60+	4.5	4.6	4.6	4.7	5.0	5.5	6.1	6.8
65+	2.8	2.9	2.9	3.0	3.2	3.5	3.9	4.4
School ages: 6-11	16.9	17.1	17.0	16.9	16.8	15.3	13.6	12.3
12-14	6.9	7.3	7.3	7.4	7.5	7.7	6.9	6.2
15-17	6.4	6.3	6.7	6.6	6.9	7.1	7.1	6.2
18-23	11.0	10.9	10.9	11.5	11.9	12.5	13.0	12.8
Women: 15-49	22.8	22.6	22.8	23.2	24.1	25.5	27.0	27.9
Median age (years)	17.2	17.1	17.3	17.7	18.8	20.3	22.1	24.1
Dependency ratio: Total	93.1	94.7	92.6	89.3	81.0	71.0	60.7	54.2
(/100)								
Aged 0-14	87.7	89.1	86.9	83.6	75.2	65.0	54.4	47.4
Aged 65+	5.5	5.6	5.6	5.7	5.8	6.0	6.3	6.8
Population density(/sq.km.)	63	74	86	100	113	125	137	149

Indicator	1985-90	1990-95	1995-00	2000-05	2005-10	2010-15	2015-20	2020-25
Average annual change (000)								
Population increase.....	438	516	591	656	617	591	565	547
Births.....	619	710	795	867	826	798	772	756
Deaths.....	183	194	203	211	209	207	207	209
Net migration.....	2	0	0	0	0	0	0	0
Annual population Total.....	3.15	3.17	3.10	2.96	2.43	2.08	1.80	1.61
growth rate (0/0): Urban.....	4.07	4.41	4.62	4.68	4.28	3.74	3.29	2.93
Rural.....	2.71	2.53	2.24	1.84	1.03	0.60	0.26	0.01
Crude birth rate (/1000).....	44.4	43.5	41.6	39.0	32.5	28.1	24.7	22.2
Crude death rate (/1000).....	13.1	11.9	10.7	9.5	8.2	7.3	6.6	6.1
Net migration rate (/1000).....	0.1	0.0	0.0	0.0	0.0	0.0	0.0	0.0
Total fertility rate (/woman).....	6.39	6.29	5.99	5.48	4.28	3.43	2.80	2.40
Gross reproduction rate (/woman).....	3.15	3.10	2.95	2.70	2.11	1.69	1.38	1.18
Net reproduction rate (/woman).....	2.44	2.48	2.42	2.28	1.83	1.50	1.25	1.09
Infant mortality rate (/1000 births)	90	81	73	65	57	50	43	37
Life expectancy Males.....	52.2	54.2	56.2	58.2	60.2	62.2	64.2	66.2
at birth Females.....	55.8	57.8	59.9	61.9	63.9	65.9	67.8	69.8
(years): Both sexes.....	54.0	56.0	58.0	60.0	62.0	64.0	66.0	68.0

*** High variant ***

Indicator	1990	1995	2000	2005	2010	2015	2020	2025
Population Total.....	15064	17685	20743	24275	28081	32195	36378	40676
(000) Males.....	7478	8786	10311	12075	13976	16031	18120	20266
Females.....	7585	8900	10431	12200	14105	16164	18258	20410
Functional Young child:0-4.....	18.5	18.3	17.9	17.5	16.3	15.3	13.9	12.8
age Child:5-14.....	27.0	27.7	27.7	27.5	27.4	26.6	25.5	24.1
groups Youth:15-24.....	19.0	18.7	19.0	19.6	19.9	20.3	20.8	20.7
(0/0) Elderly:60+.....	4.5	4.5	4.6	4.7	4.8	5.1	5.5	5.9
65+.....	2.8	2.9	2.9	3.0	3.1	3.2	3.5	3.8
Median age (years).....	17.2	17.0	17.1	17.3	17.9	18.7	19.7	21.1

Indicator	1985-90	1990-95	1995-00	2000-05	2005-10	2010-15	2015-20	2020-25
Population growth rate(0/0).....	3.20	3.21	3.19	3.15	2.91	2.73	2.44	2.23
Crude birth rate (/1000).....	44.9	43.9	42.5	41.0	37.5	34.8	31.0	28.3
Crude death rate (/1000).....	13.2	11.9	10.7	9.6	8.5	7.5	6.6	6.0
Net migration rate (/1000).....	0.1	0.0	0.0	0.0	0.0	0.0	0.0	0.0
Total fertility rate (/woman).....	6.50	6.39	6.19	5.89	5.20	4.61	3.90	3.39
Gross reproduction rate (/woman).....	3.20	3.15	3.05	2.90	2.56	2.27	1.92	1.67
Net reproduction rate (/woman).....	2.48	2.52	2.50	2.44	2.21	2.01	1.74	1.54

*** Low variant ***

Indicator	1990	1995	2000	2005	2010	2015	2020	2025
Population Total.....	14992	17443	20077	22589	24847	26917	28883	30799
(000) Males.....	7442	8664	9976	11227	12348	13374	14347	15294
Females.....	7550	8779	10100	11362	12499	13543	14536	15505
Functional Young child:0-4.....	18.1	17.6	16.4	14.2	12.0	10.5	9.6	9.0
age Child:5-14.....	27.1	27.7	27.4	27.0	25.2	22.4	19.7	17.9
groups Youth:15-24.....	19.1	18.9	19.6	20.8	21.6	22.1	21.3	19.2
(0/0) Elderly:60+.....	4.5	4.6	4.7	5.0	5.5	6.1	6.9	7.9
65+.....	2.8	2.9	3.0	3.2	3.5	3.9	4.4	5.1
Median age (years).....	17.3	17.3	17.8	18.9	20.6	22.6	24.7	27.0

Indicator	1985-90	1990-95	1995-00	2000-05	2005-10	2010-15	2015-20	2020-25
Population growth rate(0/0).....	3.10	3.03	2.81	2.36	1.91	1.60	1.41	1.28
Crude birth rate (/1000).....	43.9	42.0	38.5	32.7	27.1	23.3	20.9	19.4
Crude death rate (/1000).....	13.1	11.8	10.4	9.1	8.1	7.3	6.8	6.5
Net migration rate (/1000).....	0.1	0.0	0.0	0.0	0.0	0.0	0.0	0.0
Total fertility rate (/woman).....	6.29	5.99	5.36	4.28	3.27	2.60	2.21	2.03
Gross reproduction rate (/woman).....	3.10	2.95	2.64	2.11	1.61	1.28	1.09	1.00
Net reproduction rate (/woman).....	2.41	2.36	2.18	1.79	1.40	1.14	0.99	0.93

*** Constant fertility variant ***

Indicator	1990	1995	2000	2005	2010	2015	2020	2025
Population Total.....	15028	17651	20811	24641	29298	34970	41891	50356
(000) Males.....	7460	8768	10346	12260	14589	17430	20899	25147
Females.....	7568	8883	10465	12381	14708	17540	20992	25209

Indicator	1985-90	1990-95	1995-00	2000-05	2005-10	2010-15	2015-20	2020-25
Population growth rate(0/0).....	3.15	3.22	3.29	3.38	3.46	3.54	3.61	3.68
Crude birth rate (/1000).....	44.4	44.0	43.7	43.5	43.3	43.1	42.9	42.7
Crude death rate (/1000).....	13.1	11.9	10.8	9.8	8.8	7.8	6.9	6.0

Indicator	1950	1955	1960	1965	1970	1975	1980	1985
Population total (000)								
Total	7566	7966	8327	8551	8793	9047	9643	9934
Males	3687	3889	4064	4158	4292	4432	4733	4887
Females	3879	4077	4263	4393	4501	4615	4909	5047
Sex ratio(/100 females)	95.1	95.4	95.3	94.7	95.4	98.0	96.4	96.8
Urban	2821	3191	3572	4064	4617	5000	5558	5959
Rural	4745	4775	4755	4487	4176	4047	4084	3975
Per cent urban	37.3	40.1	42.9	47.5	52.5	55.3	57.6	60.0
Functional age groups (0/0)								
Young child: 0-4	9.8	9.2	9.1	8.4	8.8	7.6	7.4	6.9
Child: 5-14	18.8	17.2	17.4	17.0	16.1	16.3	15.4	14.4
Youth: 15-24	19.9	19.2	16.4	15.4	14.7	14.8	14.8	15.1
Elderly: 60+	10.0	10.8	12.1	13.2	16.3	17.4	17.5	17.8
65+	6.8	7.4	8.3	8.9	11.1	12.2	13.1	13.3
School ages: 6-11	---	---	---	---	---	---	---	8.6
12-14	---	---	---	---	---	---	---	4.4
15-17	---	---	---	---	---	---	---	4.7
18-23	---	---	---	---	---	---	---	9.0
Women: 15-49	27.3	27.4	26.3	26.1	24.5	24.5	24.2	23.9
Median age (years)	26.0	27.5	29.1	30.7	33.4	33.9	34.2	35.1
Dependency ratio: Total	54.9	51.3	53.2	52.2	56.3	56.5	56.1	52.9
(/100)								
Aged 0-14	44.4	40.1	40.6	38.8	38.9	37.4	35.6	32.6
Aged 65+	10.5	11.3	12.6	13.5	17.4	19.1	20.5	20.3
Population density(/sq.km.)	57	60	63	65	67	69	73	75

Indicator	1950-55	1955-60	1960-65	1965-70	1970-75	1975-80	1980-85
Average annual change (000)							
Population increase	80	72	45	48	51	119	58
Births	151	158	152	156	141	146	134
Deaths	56	59	65	70	76	83	88
Annual population growth rate (0/0): Total	1.03	0.89	0.53	0.56	0.57	1.28	0.60
Urban	2.47	2.26	2.59	2.55	1.59	2.12	1.39
Rural	0.13	-0.08	-1.16	-1.43	-0.63	0.18	-0.54
Crude birth rate (/1000)	19.4	19.3	18.1	18.0	15.9	15.6	13.7
Crude death rate (/1000)	7.2	7.3	7.8	8.1	8.6	8.8	9.0
Total fertility rate (/woman)	2.29	2.27	2.20	2.39	2.32	2.32	1.97
Gross reproduction rate (/woman)	1.10	1.09	1.06	1.15	1.12	1.12	0.95
Net reproduction rate (/woman)	1.01	1.01	0.98	1.07	1.06	1.06	0.91
Infant mortality rate (/1000 births)	60	56	50	42	34	25	15
Life expectancy at birth (years): Males	64.3	66.3	67.9	69.3	70.6	71.7	72.7
Females	67.5	69.5	71.2	72.8	74.2	75.8	76.9
Both sexes	65.9	67.9	69.5	71.0	72.3	73.7	74.7

*** Medium variant ***

Indicator	1990	1995	2000	2005	2010	2015	2020	2025
Population total (000)								
Total	10047	10124	10193	10247	10249	10201	10139	10080
Males	4949	4994	5037	5070	5078	5064	5045	5026
Females	5098	5130	5157	5178	5171	5138	5094	5054
Sex ratio(/100 females)	97.1	97.3	97.7	97.9	98.2	98.6	99.0	99.4
Urban	6276	6584	6893	7192	7447	7646	7811	7960
Rural	3771	3540	3300	3055	2801	2556	2327	2120
Per cent urban	62.5	65.0	67.6	70.2	72.7	74.9	77.0	79.0
Functional age groups (0/0)								
Young child: 0-4	5.8	5.7	5.8	5.7	5.6	5.4	5.4	5.3
Child: 5-14	13.9	12.5	11.4	11.3	11.5	11.4	11.1	10.8
Youth: 15-24	14.8	14.0	13.7	12.3	11.3	11.3	11.5	11.5
Elderly: 60+	19.5	21.5	23.1	23.4	24.4	25.1	26.1	27.5
65+	13.7	15.2	16.9	18.3	18.4	19.2	19.9	20.9
School ages: 6-11	8.3	7.3	6.7	6.8	6.9	6.8	6.6	6.5
12-14	4.2	4.2	3.5	3.3	3.4	3.5	3.4	3.3
15-17	4.2	4.2	4.0	3.3	3.4	3.5	3.5	3.4
18-23	9.1	8.4	8.3	7.7	6.7	6.8	6.9	6.9
Women: 15-49	23.5	23.8	23.6	23.0	22.3	21.8	21.0	20.5
Median age (years)	36.1	37.3	38.4	39.5	40.9	41.9	42.9	43.9
Dependency ratio: Total	50.3	50.2	51.7	54.8	55.0	56.2	57.0	58.8
(/100)								
Aged 0-14	29.6	27.4	26.0	26.4	26.4	26.2	25.8	25.6
Aged 65+	20.7	22.9	25.7	28.4	28.5	30.0	31.2	33.2
Population density(/sq.km.)	76	77	77	78	78	77	77	76

*** MEDIUM VARIANT ***

Greece

Indicator	1985-90	1990-95	1995-00	2000-05	2005-10	2010-15	2015-20	2020-25
Average annual change (000)								
Population increase.....	23	15	14	11	0	-8	-11	-11
Births.....	119	117	119	119	116	111	109	107
Deaths.....	96	101	105	108	115	121	122	119
Net migration.....	0	0	0	0	0	0	0	0
Annual population Total.....	0.23	0.15	0.14	0.11	0.00	-0.09	-0.12	-0.12
growth rate (O/O): Urban.....	1.04	0.96	0.92	0.85	0.70	0.53	0.43	0.38
Rural.....	-1.06	-1.26	-1.40	-1.54	-1.74	-1.84	-1.87	-1.86
Crude birth rate (/1000).....	11.9	11.6	11.7	11.6	11.3	10.9	10.7	10.6
Crude death rate (/1000).....	9.7	10.0	10.3	10.6	11.3	11.8	12.0	11.8
Net migration rate (/1000).....	0.0	0.0	0.0	0.0	0.0	0.0	0.0	0.0
Total fertility rate (/woman).....	1.70	1.65	1.70	1.75	1.80	1.85	1.90	1.90
Gross reproduction rate (/woman).....	0.82	0.79	0.82	0.84	0.87	0.89	0.92	0.92
Net reproduction rate (/woman).....	0.80	0.78	0.81	0.83	0.86	0.88	0.90	0.91
Infant mortality rate (/1000 births)	17	13	10	8	7	7	6	6
Life expectancy Males.....	73.5	74.3	75.1	75.6	76.1	76.6	77.1	77.6
at birth Females.....	77.9	78.7	79.4	80.2	80.7	81.2	81.7	82.2
(years): Both sexes.....	75.7	76.5	77.3	77.9	78.4	78.9	79.4	79.8

*** High variant ***

Indicator	1990	1995	2000	2005	2010	2015	2020	2025
Population Total.....	10064	10176	10280	10385	10456	10498	10534	10597
(000) Males.....	4958	5021	5081	5141	5184	5217	5249	5293
Females.....	5106	5156	5199	5244	5271	5281	5285	5304
Functional age groups (O/O)								
Young child:0-4.....	6.0	6.0	6.1	6.2	6.1	6.1	6.1	6.2
Child:5-14.....	13.9	12.6	11.8	11.8	12.1	12.2	12.2	12.1
Youth:15-24.....	14.8	14.0	13.5	12.3	11.5	11.7	11.9	12.0
Elderly:60+.....	19.5	21.4	22.9	23.1	23.9	24.4	25.1	26.2
65+.....	13.7	15.1	16.8	18.1	18.0	18.7	19.1	19.9
Median age (years).....	36.1	37.1	38.1	39.1	40.2	40.9	41.5	42.0

Indicator	1985-90	1990-95	1995-00	2000-05	2005-10	2010-15	2015-20	2020-25
Population growth rate(O/O).....	0.26	0.22	0.20	0.20	0.13	0.08	0.07	0.12
Crude birth rate (/1000).....	12.3	12.2	12.3	12.5	12.4	12.3	12.3	12.5
Crude death rate (/1000).....	9.7	10.0	10.3	10.5	11.1	11.5	11.6	11.3
Net migration rate (/1000).....	0.0	0.0	0.0	0.0	0.0	0.0	0.0	0.0
Total fertility rate (/woman).....	1.75	1.75	1.80	1.90	2.00	2.10	2.15	2.20
Gross reproduction rate (/woman).....	0.84	0.84	0.87	0.92	0.96	1.01	1.04	1.06
Net reproduction rate (/woman).....	0.82	0.83	0.85	0.90	0.95	1.00	1.02	1.05

*** Low variant ***

Indicator	1990	1995	2000	2005	2010	2015	2020	2025
Population Total.....	10030	10090	10124	10127	10061	9931	9767	9600
(000) Males.....	4940	4976	5001	5007	4981	4924	4853	4778
Females.....	5089	5114	5124	5120	5081	5007	4915	4822
Functional age groups (O/O)								
Young child:0-4.....	5.7	5.5	5.5	5.3	5.0	4.7	4.5	4.4
Child:5-14.....	13.9	12.4	11.1	10.9	10.8	10.5	10.0	9.5
Youth:15-24.....	14.8	14.1	13.7	12.3	11.1	11.1	11.1	10.8
Elderly:60+.....	19.6	21.6	23.2	23.7	24.8	25.8	27.0	28.9
65+.....	13.8	15.3	17.1	18.5	18.7	19.7	20.6	21.9
Median age (years).....	36.2	37.4	38.6	39.9	41.5	42.9	44.2	45.7

Indicator	1985-90	1990-95	1995-00	2000-05	2005-10	2010-15	2015-20	2020-25
Population growth rate(O/O).....	0.19	0.12	0.07	0.01	-0.13	-0.26	-0.33	-0.35
Crude birth rate (/1000).....	11.6	11.3	11.1	10.7	10.1	9.4	9.0	8.8
Crude death rate (/1000).....	9.7	10.1	10.4	10.7	11.4	12.1	12.3	12.3
Net migration rate (/1000).....	0.0	0.0	0.0	0.0	0.0	0.0	0.0	0.0
Total fertility rate (/woman).....	1.65	1.60	1.60	1.60	1.60	1.60	1.60	1.60
Gross reproduction rate (/woman).....	0.79	0.77	0.77	0.77	0.77	0.77	0.77	0.77
Net reproduction rate (/woman).....	0.78	0.76	0.76	0.76	0.76	0.76	0.76	0.76

*** Constant fertility variant ***

Indicator	1990	1995	2000	2005	2010	2015	2020	2025
Population Total.....	10042	10131	10195	10227	10191	10095	9972	9848
(000) Males.....	4947	4997	5037	5059	5048	5009	4958	4906
Females.....	5095	5134	5158	5168	5143	5086	5014	4942

Indicator	1985-90	1990-95	1995-00	2000-05	2005-10	2010-15	2015-20	2020-25
Population growth rate(O/O).....	0.21	0.18	0.13	0.06	-0.07	-0.19	-0.25	-0.25
Crude birth rate (/1000).....	11.8	11.8	11.6	11.2	10.6	10.0	9.7	9.5
Crude death rate (/1000).....	9.7	10.0	10.3	10.6	11.3	11.9	12.1	12.0

Indicator	1950	1955	1960	1965	1970	1975	1980	1985
Population total (000)								
Total	210	236	275	300	320	329	327	333
Males	101	115	135	148	157	161	160	163
Females	109	121	140	153	163	168	167	170
Sex ratio(/100 females)	92.7	95.0	96.4	96.8	96.4	95.8	95.9	95.6
Urban	88	96	108	119	130	137	142	152
Rural	122	140	167	181	190	191	185	181
Per cent urban	42.1	40.6	39.2	39.6	40.7	41.8	43.5	45.7
Functional age groups (0/0)								
Young child: 0-4	17.1	16.5	16.5	16.4	15.5	13.6	7.8	10.1
Child: 5-14	22.4	24.6	26.6	27.9	27.3	28.3	23.7	18.0
Youth: 15-24	17.1	16.5	15.3	18.6	19.7	18.4	22.3	23.2
Elderly: 60+	6.7	6.8	7.3	6.5	7.2	8.7	10.6	11.5
65+	4.3	4.7	5.1	4.2	4.8	5.8	7.4	8.2
School ages: 6-11	---	---	---	---	---	---	---	9.9
12-14	---	---	---	---	---	---	---	6.7
15-17	---	---	---	---	---	---	---	7.1
18-23	---	---	---	---	---	---	---	14.1
Women: 15-49	24.8	23.3	22.2	21.8	22.3	21.7	25.5	26.7
Median age (years)	20.9	20.3	19.1	17.6	18.2	18.5	23.0	24.4
Dependency ratio: Total	78.0	84.4	92.9	94.4	90.8	91.5	63.7	56.8
(/100)								
Aged 0-14	70.3	75.8	83.1	86.2	81.8	80.4	51.6	44.0
Aged 65+	7.6	8.6	9.8	8.2	9.1	11.1	12.1	12.8
Population density(/sq.km.)	123	138	161	176	188	193	192	195

Indicator	1950-55	1955-60	1960-65	1965-70	1970-75	1975-80	1980-85
Average annual change (000)							
Population increase	5	8	5	4	2	0	1
Births	9	10	11	10	9	6	7
Deaths	3	3	2	3	2	2	2
Annual population growth rate (0/0): Total	2.33	3.07	1.75	1.27	0.52	-0.12	0.40
Urban	1.63	2.34	1.98	1.81	1.06	0.67	1.41
Rural	2.83	3.55	1.61	0.91	0.15	-0.70	-0.41
Crude birth rate (/1000)	39.0	38.7	36.8	32.7	28.9	19.6	20.8
Crude death rate (/1000)	13.1	10.2	8.4	8.1	7.5	6.9	7.0
Total fertility rate (/woman)	5.61	5.61	5.61	5.22	4.49	3.06	2.55
Gross reproduction rate (/woman)	2.75	2.75	2.75	2.56	2.20	1.50	1.25
Net reproduction rate (/woman)	2.27	2.43	2.51	2.37	2.07	1.43	1.21
Infant mortality rate (/1000 births)	68	54	45	50	42	25	17
Life expectancy (years): Males	55.0	59.5	62.5	63.2	64.7	66.4	68.9
at birth: Females	58.1	63.7	66.8	68.5	70.9	73.4	76.2
(years): Both sexes	56.5	61.6	64.6	65.8	67.8	69.9	72.5

*** Medium variant ***

Indicator	1990	1995	2000	2005	2010	2015	2020	2025
Population total (000)								
Total	343	354	365	373	380	386	393	397
Males	167	173	178	182	185	188	192	194
Females	175	181	187	191	194	198	201	203
Sex ratio(/100 females)	95.4	95.3	95.3	95.2	95.2	95.2	95.3	95.3
Urban	166	183	202	220	236	252	267	281
Rural	177	171	163	153	143	134	125	116
Per cent urban	48.5	51.8	55.4	58.9	62.2	65.3	68.1	70.8
Functional age groups (0/0)								
Young child: 0-4	10.2	9.8	8.6	7.6	7.2	7.3	7.3	7.0
Child: 5-14	16.8	19.0	18.8	17.5	15.5	14.2	14.0	14.1
Youth: 15-24	20.2	15.0	14.4	16.9	17.0	15.8	14.0	12.8
Elderly: 60+	12.2	12.7	13.2	14.2	15.5	16.5	18.2	21.5
65+	8.9	9.3	9.8	10.3	11.1	12.3	13.1	14.7
School ages: 6-11	10.4	11.8	11.4	10.4	9.1	8.4	8.4	8.6
12-14	4.2	5.3	5.6	5.5	5.0	4.3	4.1	4.1
15-17	5.6	3.9	5.5	5.4	5.2	4.6	4.1	4.0
18-23	12.5	9.3	7.7	10.2	10.2	9.6	8.4	7.6
Women: 15-49	26.8	25.4	25.2	25.7	25.9	24.5	22.9	21.9
Median age (years)	26.4	28.4	30.4	32.1	33.2	33.7	35.1	36.8
Dependency ratio: Total	56.0	61.6	59.3	54.5	51.1	50.9	52.4	55.6
(/100)								
Aged 0-14	42.1	46.5	43.7	38.7	34.3	32.4	32.3	32.8
Aged 65+	13.8	15.0	15.6	15.8	16.8	18.5	20.0	22.8
Population density(/sq.km.)	201	208	214	219	223	227	230	233

*** MEDIUM VARIANT ***

Guadeloupe

Indicator	1985-90	1990-95	1995-00	2000-05	2005-10	2010-15	2015-20	2020-25
Average annual change (000)								
Population increase.....	2	2	2	2	1	1	1	1
Births.....	7	7	6	6	6	6	6	6
Deaths.....	2	3	3	3	3	3	3	3
Net migration.....	-2	-1	-1	0	0	0	0	0
Annual population growth rate (0/0):								
Total.....	0.57	0.64	0.60	0.44	0.35	0.35	0.32	0.21
Urban.....	1.76	1.94	1.98	1.66	1.44	1.32	1.18	0.97
Rural.....	-0.48	-0.68	-0.98	-1.19	-1.32	-1.34	-1.39	-1.52
Crude birth rate (/1000).....	21.2	20.2	17.7	15.5	14.7	14.9	14.8	14.1
Crude death rate (/1000).....	7.2	7.2	7.2	7.3	7.4	7.7	8.0	8.5
Net migration rate (/1000).....	-8.3	-6.6	-4.5	-3.8	-3.7	-3.7	-3.6	-3.5
Total fertility rate (/woman).....	2.45	2.35	2.24	2.14	2.08	2.08	2.08	2.08
Gross reproduction rate (/woman).....	1.20	1.15	1.10	1.05	1.02	1.02	1.02	1.02
Net reproduction rate (/woman).....	1.16	1.12	1.07	1.03	1.00	1.00	1.00	1.00
Infant mortality rate (/1000 births)	14	12	11	10	9	8	7	6
Life expectancy (years):								
Males.....	70.1	71.1	72.1	73.0	73.8	74.6	75.3	75.8
Females.....	77.1	78.0	78.9	79.6	80.3	80.8	81.3	81.8
Both sexes.....	73.6	74.6	75.5	76.4	77.1	77.8	78.4	78.8

*** High variant ***

Indicator	1990	1995	2000	2005	2010	2015	2020	2025
Population (000)								
Total.....	345	361	380	400	423	448	475	502
Males.....	168	176	186	196	207	220	234	247
Females.....	176	185	194	204	216	228	242	255
Functional age groups (0/0)								
Young child:0-4.....	10.6	10.5	9.6	8.8	8.7	8.9	9.0	8.8
Child:5-14.....	16.7	19.1	19.4	18.5	16.9	16.0	16.1	16.4
Youth:15-24.....	20.1	14.9	14.2	16.8	17.3	16.4	15.0	14.2
Elderly:60+.....	12.1	12.5	12.7	13.2	14.0	14.4	15.3	17.3
65+.....	8.8	9.1	9.4	9.6	10.0	10.6	11.0	11.7
Median age (years).....	26.3	28.0	29.4	30.4	29.8	30.5	31.4	32.3

Indicator	1985-90	1990-95	1995-00	2000-05	2005-10	2010-15	2015-20	2020-25
Population growth rate(0/0).....	0.89	0.90	1.02	1.03	1.11	1.17	1.18	1.11
Crude birth rate (/1000).....	22.0	21.8	20.0	18.3	18.1	18.6	18.7	18.2
Crude death rate (/1000).....	7.2	7.1	7.1	7.0	6.9	6.9	6.9	7.1
Net migration rate (/1000).....	-8.0	-5.7	-2.7	-1.0	0.0	0.0	0.0	0.0
Total fertility rate (/woman).....	2.55	2.55	2.55	2.55	2.55	2.55	2.55	2.55
Gross reproduction rate (/woman).....	1.25	1.25	1.25	1.25	1.25	1.25	1.25	1.25
Net reproduction rate (/woman).....	1.21	1.22	1.22	1.23	1.23	1.23	1.23	1.23

*** Low variant ***

Indicator	1990	1995	2000	2005	2010	2015	2020	2025
Population (000)								
Total.....	341	347	352	354	352	349	344	334
Males.....	166	169	172	172	171	170	167	162
Females.....	174	178	181	182	181	180	177	172
Functional age groups (0/0)								
Young child:0-4.....	9.8	9.0	7.9	6.9	6.4	6.0	5.6	5.0
Child:5-14.....	16.9	18.9	18.1	16.5	14.6	13.2	12.4	11.8
Youth:15-24.....	20.3	15.1	14.6	17.0	16.5	15.1	13.4	12.1
Elderly:60+.....	12.2	13.0	13.7	14.9	16.6	18.2	20.7	25.1
65+.....	8.9	9.5	10.1	10.8	11.9	13.5	14.9	17.2
Median age (years).....	26.6	28.8	31.1	33.4	35.7	36.7	38.4	40.9

Indicator	1985-90	1990-95	1995-00	2000-05	2005-10	2010-15	2015-20	2020-25
Population growth rate(0/0).....	0.46	0.37	0.28	0.08	-0.07	-0.18	-0.33	-0.56
Crude birth rate (/1000).....	20.3	18.5	16.2	14.0	12.9	12.2	11.3	10.0
Crude death rate (/1000).....	7.2	7.3	7.4	7.6	7.8	8.3	8.8	9.7
Net migration rate (/1000).....	-8.6	-7.6	-6.0	-5.7	-5.7	-5.7	-5.8	-5.9
Total fertility rate (/woman).....	2.35	2.14	2.04	1.94	1.84	1.73	1.63	1.53
Gross reproduction rate (/woman).....	1.15	1.05	1.00	0.95	0.90	0.85	0.80	0.75
Net reproduction rate (/woman).....	1.12	1.02	0.98	0.93	0.88	0.84	0.79	0.74

*** Constant fertility variant ***

Indicator	1990	1995	2000	2005	2010	2015	2020	2025
Population (000)								
Total.....	344	359	374	387	400	415	430	445
Males.....	168	175	182	189	196	203	211	218
Females.....	176	183	191	198	205	212	220	227

Indicator	1985-90	1990-95	1995-00	2000-05	2005-10	2010-15	2015-20	2020-25
Population growth rate(0/0).....	0.66	0.80	0.83	0.71	0.67	0.71	0.73	0.66
Crude birth rate (/1000).....	22.0	21.7	19.8	17.9	17.4	17.8	18.0	17.6
Crude death rate (/1000).....	7.2	7.2	7.1	7.1	7.2	7.3	7.4	7.8

Guatemala

*** ESTIMATES ***

Indicator	1950	1955	1960	1965	1970	1975	1980	1985
Population total (000)								
Total	2969	3431	3964	4568	5246	6023	6917	7963
Males	1500	1737	2008	2315	2658	3050	3501	4027
Females	1469	1695	1956	2254	2589	2972	3416	3937
Sex ratio(/100 females)	102.1	102.5	102.7	102.7	102.7	102.6	102.5	102.3
Urban	876	1062	1286	1552	1864	2211	2587	3033
Rural	2093	2369	2678	3016	3382	3812	4330	4930
Per cent urban	29.5	31.0	32.4	34.0	35.5	36.7	37.4	38.1
Functional age groups (0/0)								
Young child: 0-4	18.4	19.4	18.9	18.7	18.2	18.1	18.4	18.0
Child: 5-14	25.7	25.8	27.1	27.7	27.7	27.6	27.5	27.9
Youth: 15-24	20.2	19.1	18.2	18.2	19.2	19.6	19.4	19.4
Elderly: 60+	4.3	4.3	4.4	4.5	4.4	4.4	4.5	4.7
65+	2.5	2.6	2.6	2.7	2.8	2.8	2.9	2.9
School ages: 6-11	---	---	---	---	---	---	---	17.3
12-14	---	---	---	---	---	---	---	7.3
15-17	---	---	---	---	---	---	---	6.6
18-23	---	---	---	---	---	---	---	11.2
Women: 15-49	23.0	22.4	22.0	21.9	22.2	22.1	21.9	21.8
Median age (years)	17.7	17.4	17.0	16.8	16.9	17.0	16.9	16.9
Dependency ratio: Total	87.4	91.5	94.9	96.7	95.1	94.3	95.1	95.5
(/100) Aged 0-14	82.6	86.5	89.7	91.3	89.6	88.9	89.5	89.7
Aged 65+	4.8	5.0	5.2	5.4	5.5	5.4	5.6	5.7
Population density(/sq.km.)	27	32	36	42	48	55	64	73

Indicator	1950-55	1955-60	1960-65	1965-70	1970-75	1975-80	1980-85
Average annual change (000)							
Population increase	92	106	121	136	155	179	209
Births	164	183	204	224	251	287	318
Deaths	72	76	78	78	76	78	78
Annual population growth rate (0/0): Total	2.89	2.89	2.84	2.77	2.76	2.77	2.82
Urban	3.86	3.83	3.76	3.67	3.41	3.14	3.19
Rural	2.48	2.45	2.38	2.29	2.39	2.55	2.60
Crude birth rate (/1000)	51.3	49.4	47.8	45.6	44.6	44.3	42.7
Crude death rate (/1000)	22.4	20.6	18.3	15.9	13.4	12.0	10.5
Total fertility rate (/woman)	7.09	6.93	6.85	6.60	6.45	6.40	6.12
Gross reproduction rate (/woman)	3.46	3.38	3.34	3.22	3.15	3.12	2.99
Net reproduction rate (/woman)	2.16	2.20	2.30	2.34	2.44	2.52	2.49
Infant mortality rate (/1000 births)	141	131	119	108	95	82	70
Life expectancy (years): Males	41.9	43.7	46.2	49.0	52.6	54.5	56.8
at birth Females	42.4	44.7	47.9	51.3	55.5	58.4	61.3
(years): Both sexes	42.1	44.2	47.0	50.1	54.0	56.4	58.9

*** Medium variant ***

Indicator	1990	1995	2000	2005	2010	2015	2020	2025
Population total (000)								
Total	9197	10621	12222	13971	15827	17752	19706	21668
Males	4647	5363	6167	7047	7979	8945	9924	10904
Females	4551	5259	6055	6925	7848	8807	9782	10764
Sex ratio(/100 females)	102.1	102.0	101.9	101.8	101.7	101.6	101.4	101.3
Urban	3628	4404	5394	6626	8115	9757	11524	13389
Rural	5569	6217	6828	7345	7712	7995	8182	8280
Per cent urban	39.4	41.5	44.1	47.4	51.3	55.0	58.5	61.8
Functional age groups (0/0)								
Young child: 0-4	17.5	16.8	16.0	15.1	14.1	13.1	12.1	11.2
Child: 5-14	28.0	27.5	26.9	26.1	25.2	24.0	22.8	21.4
Youth: 15-24	19.5	20.0	20.3	20.3	20.3	20.2	20.0	19.5
Elderly: 60+	5.1	5.4	5.5	5.6	5.8	6.2	6.7	7.4
65+	3.2	3.5	3.7	3.8	3.9	4.1	4.5	4.9
School ages: 6-11	17.3	16.9	16.5	16.0	15.4	14.6	13.8	12.9
12-14	7.5	7.5	7.4	7.3	7.1	6.9	6.6	6.3
15-17	6.7	6.8	6.8	6.7	6.7	6.5	6.4	6.1
18-23	11.2	11.5	11.8	11.8	11.9	11.9	11.8	11.6
Women: 15-49	22.1	22.6	23.2	23.8	24.5	25.1	25.7	26.2
Median age (years)	17.1	17.6	18.2	19.0	19.9	21.1	22.5	23.9
Dependency ratio: Total	94.6	91.6	87.5	82.2	76.1	70.2	64.8	60.1
(/100) Aged 0-14	88.4	84.9	80.5	75.2	69.2	63.2	57.4	52.2
Aged 65+	6.2	6.7	7.0	7.0	6.9	7.0	7.4	7.9
Population density(/sq.km.)	84	98	112	128	145	163	181	199

*** MEDIUM VARIANT ***

Guatemala

Indicator	1985-90	1990-95	1995-00	2000-05	2005-10	2010-15	2015-20	2020-25
Average annual change (000)								
Population increase.....	247	285	320	350	371	385	391	393
Births.....	350	383	415	443	465	482	492	501
Deaths.....	77	76	76	78	83	89	98	109
Net migration.....	-25	-22	-18	-14	-10	-7	-3	0
Annual population Total.....	2.88	2.88	2.81	2.68	2.49	2.30	2.09	1.90
growth rate (0/0): Urban.....	3.58	3.88	4.06	4.12	4.05	3.69	3.33	3.00
Rural.....	2.44	2.20	1.87	1.46	0.98	0.72	0.46	0.24
Crude birth rate (/1000).....	40.8	38.7	36.3	33.9	31.2	28.7	26.3	24.2
Crude death rate (/1000).....	8.9	7.7	6.7	6.0	5.6	5.3	5.2	5.3
Net migration rate (/1000).....	-3.1	-2.3	-1.6	-1.1	-0.8	-0.4	-0.2	0.0
Total fertility rate (/woman).....	5.77	5.36	4.90	4.43	3.97	3.56	3.20	2.92
Gross reproduction rate (/woman).....	2.81	2.61	2.39	2.16	1.94	1.74	1.56	1.42
Net reproduction rate (/woman).....	2.42	2.31	2.16	1.99	1.80	1.63	1.47	1.34
Infant mortality rate (/1000 births)	59	48	40	34	30	27	25	24
Life expectancy Males.....	59.7	62.4	64.7	66.5	67.8	68.7	69.3	69.6
at birth Females.....	64.4	67.3	69.8	71.7	73.1	74.1	74.7	75.1
(years): Both sexes.....	62.0	64.8	67.2	69.0	70.4	71.3	71.9	72.3

*** High variant ***

Indicator	1990	1995	2000	2005	2010	2015	2020	2025
Population Total.....	9247	10789	12600	14667	16964	19454	22089	24813
(000) Males.....	4672	5448	6360	7402	8559	9814	11139	12508
Females.....	4575	5341	6240	7266	8405	9640	10949	12305
Functional age Young child:0-4.....	17.9	17.7	17.3	16.6	15.8	14.9	13.9	12.9
Child:5-14.....	27.8	27.5	27.4	27.1	26.6	25.8	24.9	23.7
groups Youth:15-24.....	19.4	19.6	19.7	19.7	19.9	20.1	20.2	20.1
(0/0) Elderly:60+.....	5.1	5.3	5.3	5.3	5.4	5.7	6.0	6.5
65+.....	3.2	3.4	3.6	3.7	3.7	3.8	4.0	4.3
Median age (years).....	17.0	17.2	17.5	17.9	18.5	19.3	20.3	21.5

Indicator	1985-90	1990-95	1995-00	2000-05	2005-10	2010-15	2015-20	2020-25
Population growth rate(0/0).....	2.99	3.08	3.10	3.04	2.91	2.74	2.54	2.33
Crude birth rate (/1000).....	41.9	40.8	39.3	37.5	35.3	33.0	30.6	28.2
Crude death rate (/1000).....	9.0	7.8	6.8	6.0	5.6	5.2	5.0	5.0
Net migration rate (/1000).....	-3.1	-2.2	-1.6	-1.1	-0.7	-0.4	-0.2	0.0
Total fertility rate (/woman).....	5.95	5.73	5.45	5.11	4.73	4.32	3.90	3.52
Gross reproduction rate (/woman).....	2.90	2.79	2.66	2.49	2.31	2.11	1.90	1.72
Net reproduction rate (/woman).....	2.50	2.47	2.40	2.29	2.14	1.97	1.79	1.62

*** Low variant ***

Indicator	1990	1995	2000	2005	2010	2015	2020	2025
Population Total.....	9145	10440	11820	13255	14717	16182	17639	19076
(000) Males.....	4620	5270	5962	6681	7412	8144	8869	9582
Females.....	4525	5170	5858	6574	7304	8038	8770	9494
Functional age Young child:0-4.....	17.0	15.9	14.7	13.5	12.5	11.5	10.6	9.9
Child:5-14.....	28.1	27.5	26.3	24.9	23.5	22.0	20.6	19.3
groups Youth:15-24.....	19.6	20.3	21.0	21.0	20.7	20.1	19.3	18.5
(0/0) Elderly:60+.....	5.1	5.5	5.7	5.9	6.2	6.8	7.5	8.4
65+.....	3.2	3.5	3.9	4.0	4.2	4.5	5.0	5.6
Median age (years).....	17.3	18.0	19.0	20.2	21.7	23.2	24.7	26.4

Indicator	1985-90	1990-95	1995-00	2000-05	2005-10	2010-15	2015-20	2020-25
Population growth rate(0/0).....	2.77	2.65	2.48	2.29	2.09	1.90	1.73	1.57
Crude birth rate (/1000).....	39.6	36.3	33.1	30.0	27.3	24.9	22.9	21.2
Crude death rate (/1000).....	8.9	7.5	6.6	5.9	5.6	5.4	5.4	5.6
Net migration rate (/1000).....	-3.1	-2.3	-1.7	-1.2	-0.8	-0.5	-0.2	0.0
Total fertility rate (/woman).....	5.58	4.97	4.35	3.78	3.31	2.95	2.69	2.52
Gross reproduction rate (/woman).....	2.72	2.43	2.12	1.84	1.61	1.44	1.31	1.23
Net reproduction rate (/woman).....	2.35	2.15	1.92	1.69	1.50	1.35	1.24	1.16

*** Constant fertility variant ***

Indicator	1990	1995	2000	2005	2010	2015	2020	2025
Population Total.....	9288	10946	12999	15513	18580	22322	26884	32433
(000) Males.....	4693	5528	6564	7834	9384	11278	13588	16398
Females.....	4595	5418	6435	7680	9196	11044	13296	16034

Indicator	1985-90	1990-95	1995-00	2000-05	2005-10	2010-15	2015-20	2020-25
Population growth rate(0/0).....	3.08	3.28	3.44	3.54	3.61	3.67	3.72	3.75
Crude birth rate (/1000).....	42.8	42.9	42.7	42.5	42.3	42.2	42.2	42.2
Crude death rate (/1000).....	9.1	7.9	6.9	6.1	5.6	5.2	5.0	4.8

Guinea

*** ESTIMATES ***

Indicator	1950	1955	1960	1965	1970	1975	1980	1985
Population total (000)								
Total	2550	2826	3136	3488	3900	4149	4461	4987
Males	1242	1385	1544	1725	1936	2066	2227	2496
Females	1308	1442	1592	1763	1964	2083	2234	2491
Sex ratio(/100 females)	94.9	96.0	97.0	97.8	98.6	99.2	99.7	100.2
Urban	140	237	310	409	540	675	850	1107
Rural	2410	2590	2825	3079	3360	3473	3611	3880
Per cent urban	5.5	8.4	9.9	11.7	13.8	16.3	19.1	22.2
Functional age groups (0/0)								
Young child: 0-4	17.7	18.8	18.7	18.6	18.6	18.9	19.1	19.2
Child: 5-14	24.7	24.6	25.7	26.5	26.5	26.5	26.7	27.0
Youth: 15-24	19.0	18.6	18.1	18.0	18.7	19.2	19.0	18.8
Elderly: 60+	4.2	4.3	4.3	4.4	4.4	4.4	4.4	4.4
65+	2.3	2.4	2.5	2.5	2.6	2.6	2.6	2.6
School ages: 6-11	---	---	---	---	---	---	---	16.7
12-14	---	---	---	---	---	---	---	7.1
15-17	---	---	---	---	---	---	---	6.3
18-23	---	---	---	---	---	---	---	10.9
Women: 15-49	24.4	23.9	23.3	22.9	22.7	22.6	22.3	22.1
Median age (years)	18.8	18.4	17.9	17.5	17.3	17.2	17.1	16.8
Dependency ratio: Total	80.8	84.4	88.1	90.9	91.2	92.1	93.8	95.6
(/100)								
Aged 0-14	76.6	79.9	83.4	86.1	86.3	87.1	88.7	90.5
Aged 65+	4.2	4.4	4.7	4.8	4.9	5.0	5.1	5.1
Population density(/sq.km.)	10	11	13	14	16	17	18	20

Indicator	1950-55	1955-60	1960-65	1965-70	1970-75	1975-80	1980-85
Average annual change (000)							
Population increase	55	62	71	82	50	62	105
Births	147	159	173	191	208	222	242
Deaths	92	95	100	105	108	109	113
Annual population growth rate (0/0): Total	2.06	2.08	2.13	2.23	1.23	1.45	2.23
Urban	10.47	5.42	5.52	5.55	4.47	4.61	5.27
Rural	1.44	1.74	1.72	1.75	0.66	0.78	1.44
Crude birth rate (/1000)	54.7	53.4	52.2	51.6	51.6	51.5	51.3
Crude death rate (/1000)	34.1	31.9	30.0	28.3	26.8	25.4	23.8
Total fertility rate (/woman)	7.00	7.00	7.00	7.00	7.00	7.00	7.00
Gross reproduction rate (/woman)	3.45	3.45	3.45	3.45	3.45	3.45	3.45
Net reproduction rate (/woman)	1.67	1.76	1.83	1.90	1.97	2.03	2.11
Infant mortality rate (/1000 births)	222	208	197	187	177	167	157
Life expectancy (years): Males	30.5	32.3	33.8	35.3	36.8	38.3	40.0
at birth Females	31.5	33.3	34.8	36.3	37.8	39.3	41.0
(years): Both sexes	31.0	32.8	34.3	35.8	37.3	38.8	40.5

*** Medium variant ***

Indicator	1990	1995	2000	2005	2010	2015	2020	2025
Population total (000)								
Total	5755	6700	7830	9162	10667	12252	13820	15273
Males	2887	3366	3940	4617	5381	6186	6981	7718
Females	2869	3334	3890	4545	5286	6067	6839	7556
Sex ratio(/100 females)	100.6	101.0	101.3	101.6	101.8	102.0	102.1	102.1
Urban	1476	1966	2599	3404	4391	5532	6780	8072
Rural	4280	4734	5231	5758	6276	6720	7039	7202
Per cent urban	25.6	29.3	33.2	37.2	41.2	45.2	49.1	52.8
Functional age groups (0/0)								
Young child: 0-4	19.4	19.5	19.4	19.2	18.4	16.9	15.1	13.1
Child: 5-14	27.3	27.6	27.9	28.2	28.3	28.2	27.4	25.7
Youth: 15-24	18.8	18.9	18.9	19.1	19.5	20.1	21.0	21.8
Elderly: 60+	4.3	4.2	4.1	4.0	4.0	4.2	4.4	4.8
65+	2.6	2.6	2.6	2.5	2.5	2.5	2.7	3.0
School ages: 6-11	16.9	17.1	17.3	17.5	17.5	17.4	16.8	15.6
12-14	7.1	7.2	7.2	7.4	7.5	7.6	7.7	7.5
15-17	6.4	6.4	6.5	6.5	6.7	6.9	7.1	7.2
18-23	10.8	10.9	10.9	11.0	11.2	11.6	12.1	12.8
Women: 15-49	22.0	21.8	21.8	21.8	22.0	22.7	23.8	25.3
Median age (years)	16.6	16.4	16.3	16.3	16.5	17.2	18.3	19.8
Dependency ratio: Total	97.3	98.8	99.7	99.4	96.8	91.2	82.5	71.9
(/100)								
Aged 0-14	92.2	93.7	94.6	94.3	91.9	86.3	77.5	66.7
Aged 65+	5.2	5.1	5.1	5.0	4.9	4.9	5.0	5.2
Population density(/sq.km.)	23	27	32	37	43	50	56	62

*** MEDIUM VARIANT ***

Guinea

Indicator	1985-90	1990-95	1995-00	2000-05	2005-10	2010-15	2015-20	2020-25
Average annual change (000)								
Population increase	154	189	226	266	301	317	313	291
Births	274	316	361	410	452	471	467	442
Deaths	118	127	135	144	151	154	154	151
Net migration	-1	0	0	0	0	0	0	0
Annual population growth rate (0/0): Total	2.86	3.04	3.12	3.14	3.04	2.77	2.41	2.00
Urban	5.75	5.74	5.58	5.40	5.09	4.62	4.07	3.49
Rural	1.96	2.02	2.00	1.92	1.72	1.37	0.93	0.46
Crude birth rate (/1000)	51.0	50.7	49.7	48.3	45.5	41.1	35.8	30.4
Crude death rate (/1000)	22.0	20.3	18.6	16.9	15.2	13.4	11.8	10.4
Net migration rate (/1000)	-0.4	0.0	0.0	0.0	0.0	0.0	0.0	0.0
Total fertility rate (/woman)	7.00	7.00	6.88	6.64	6.13	5.30	4.34	3.43
Gross reproduction rate (/woman)	3.45	3.45	3.39	3.27	3.02	2.61	2.14	1.69
Net reproduction rate (/woman)	2.19	2.28	2.32	2.32	2.22	1.98	1.68	1.37
Infant mortality rate (/1000 births)	145	134	124	114	105	96	87	79
Life expectancy (years): Males	42.0	44.0	46.0	48.0	50.0	52.0	54.0	56.0
at birth: Females	43.0	45.0	47.0	49.0	51.0	53.0	55.0	57.0
(years): Both sexes	42.5	44.5	46.5	48.5	50.5	52.5	54.5	56.5

*** High variant ***

Indicator	1990	1995	2000	2005	2010	2015	2020	2025
Population (000): Total	5755	6700	7853	9242	10897	12832	15021	17392
Males	2887	3366	3952	4657	5498	6480	7591	8794
Females	2869	3334	3901	4585	5400	6352	7430	8599
Functional age groups (0/0): Young child: 0-4	19.4	19.5	19.7	19.6	19.4	19.0	18.2	17.0
Child: 5-14	27.3	27.6	27.8	28.1	28.4	28.5	28.4	28.1
Youth: 15-24	18.8	18.9	18.9	19.0	19.1	19.4	19.8	20.3
Elderly: 60+ 65+	4.3	4.2	4.1	4.0	3.9	4.0	4.1	4.2
Median age (years)	16.6	16.4	16.2	16.1	16.0	16.2	16.6	17.2

Indicator	1985-90	1990-95	1995-00	2000-05	2005-10	2010-15	2015-20	2020-25
Population growth rate(0/0)	2.86	3.04	3.17	3.26	3.29	3.27	3.15	2.93
Crude birth rate (/1000)	51.0	50.7	50.4	49.6	48.4	46.6	43.9	40.3
Crude death rate (/1000)	22.0	20.3	18.7	17.1	15.5	14.0	12.5	11.0
Net migration rate (/1000)	-0.4	0.0	0.0	0.0	0.0	0.0	0.0	0.0
Total fertility rate (/woman)	7.00	7.00	7.00	6.90	6.70	6.35	5.83	5.14
Gross reproduction rate (/woman)	3.45	3.45	3.45	3.40	3.30	3.13	2.87	2.53
Net reproduction rate (/woman)	2.19	2.28	2.36	2.41	2.42	2.37	2.24	2.03

*** Low variant ***

Indicator	1990	1995	2000	2005	2010	2015	2020	2025
Population (000): Total	5755	6678	7751	8939	10182	11417	12485	13424
Males	2887	3355	3900	4504	5135	5762	6304	6779
Females	2869	3323	3851	4435	5047	5655	6182	6645
Functional age groups (0/0): Young child: 0-4	19.4	19.3	18.9	18.0	16.6	14.9	12.5	10.8
Child: 5-14	27.3	27.7	27.9	28.0	27.8	26.8	25.5	23.0
Youth: 15-24	18.8	18.9	19.1	19.6	20.3	21.0	21.8	22.0
Elderly: 60+ 65+	4.3	4.2	4.2	4.1	4.2	4.5	4.9	5.5
Median age (years)	16.6	16.5	16.5	16.9	17.6	18.6	20.2	22.3

Indicator	1985-90	1990-95	1995-00	2000-05	2005-10	2010-15	2015-20	2020-25
Population growth rate(0/0)	2.86	2.97	2.98	2.85	2.60	2.29	1.79	1.45
Crude birth rate (/1000)	51.0	49.9	48.2	45.0	40.6	35.8	29.2	24.7
Crude death rate (/1000)	22.0	20.2	18.4	16.5	14.6	12.9	11.3	10.2
Net migration rate (/1000)	-0.4	0.0	0.0	0.0	0.0	0.0	0.0	0.0
Total fertility rate (/woman)	7.00	6.86	6.58	5.99	5.18	4.30	3.27	2.60
Gross reproduction rate (/woman)	3.45	3.38	3.24	2.95	2.55	2.12	1.61	1.28
Net reproduction rate (/woman)	2.19	2.23	2.22	2.10	1.88	1.62	1.27	1.04

*** Constant fertility variant ***

Indicator	1990	1995	2000	2005	2010	2015	2020	2025
Population (000): Total	5755	6700	7853	9264	10999	13138	15783	19064
Males	2887	3366	3952	4669	5549	6635	7977	9642
Females	2869	3334	3901	4596	5450	6503	7805	9421

Indicator	1985-90	1990-95	1995-00	2000-05	2005-10	2010-15	2015-20	2020-25
Population growth rate(0/0)	2.86	3.04	3.17	3.31	3.43	3.55	3.67	3.78
Crude birth rate (/1000)	51.0	50.7	50.4	50.1	49.9	49.7	49.5	49.4
Crude death rate (/1000)	22.0	20.3	18.7	17.1	15.7	14.3	12.9	11.7

Guinea-Bissau

*** ESTIMATES ***

Indicator	1950	1955	1960	1965	1970	1975	1980	1985
Population total (000)								
Total	505	522	542	524	525	627	795	873
Males	250	257	267	258	258	308	390	429
Females	255	264	275	266	267	319	404	444
Sex ratio(/100 females)	97.8	97.4	97.1	96.9	96.7	96.6	96.5	96.6
Urban	51	61	74	75	79	100	134	158
Rural	454	461	468	449	446	527	661	715
Per cent urban	10.0	11.7	13.6	14.3	15.1	15.9	16.8	18.1
Functional age groups (0/0)								
Young child: 0-4	14.8	14.6	14.6	14.6	15.1	15.3	15.8	16.4
Child: 5-14	22.4	22.4	22.4	22.4	22.3	22.7	23.2	23.6
Youth: 15-24	18.8	18.6	18.3	18.2	18.0	17.8	17.7	17.7
Elderly: 60+	5.9	5.6	5.7	5.7	6.1	6.5	6.7	6.7
65+	3.7	3.5	3.3	3.4	3.5	3.7	4.0	4.1
School ages: 6-11	---	---	---	---	---	---	---	14.5
12-14	---	---	---	---	---	---	---	6.3
15-17	---	---	---	---	---	---	---	5.9
18-23	---	---	---	---	---	---	---	10.3
Women: 15-49	25.4	25.5	25.4	25.0	24.7	24.3	23.9	23.5
Median age (years)	21.7	21.9	22.0	22.0	21.8	21.5	21.0	20.3
Dependency ratio: Total	69.2	68.1	67.6	67.8	69.3	71.8	75.5	79.0
(/100)								
Aged 0-14	62.9	62.2	62.0	62.0	63.4	65.3	68.4	71.7
Aged 65+	6.3	5.9	5.6	5.8	5.9	6.4	7.0	7.4
Population density(/sq.km.)	14	14	15	15	15	17	22	24

Indicator	1950-55	1955-60	1960-65	1965-70	1970-75	1975-80	1980-85
Average annual change (000)							
Population increase	3	4	-3	0	20	34	16
Births	21	22	21	22	24	30	36
Deaths	16	15	15	14	15	19	21
Annual population growth rate (0/0): Total	0.66	0.77	-0.68	0.04	3.56	4.74	1.87
Urban	3.75	3.80	0.40	1.10	4.61	5.78	3.34
Rural	0.28	0.33	-0.85	-0.14	3.37	4.53	1.56
Crude birth rate (/1000)	40.8	40.5	40.0	41.1	41.4	42.4	43.3
Crude death rate (/1000)	30.3	29.1	28.0	27.4	26.7	25.2	24.7
Total fertility rate (/woman)	5.05	5.07	5.07	5.28	5.38	5.58	5.79
Gross reproduction rate (/woman)	2.49	2.50	2.50	2.60	2.65	2.75	2.85
Net reproduction rate (/woman)	1.29	1.33	1.36	1.46	1.52	1.61	1.74
Infant mortality rate (/1000 births)	211	204	196	189	183	176	163
Life expectancy at birth: Males	31.0	32.0	33.0	34.0	35.0	36.0	38.0
Females	34.0	35.0	36.0	37.0	38.0	39.1	41.1
(years): Both sexes	32.5	33.5	34.5	35.5	36.5	37.5	39.5

*** Medium variant ***

Indicator	1990	1995	2000	2005	2010	2015	2020	2025
Population total (000)								
Total	964	1073	1197	1338	1491	1649	1791	1918
Males	474	528	590	660	736	814	885	948
Females	490	545	608	678	755	834	906	970
Sex ratio(/100 females)	96.7	96.9	97.0	97.3	97.4	97.6	97.6	97.6
Urban	191	238	301	385	487	603	727	855
Rural	772	835	896	953	1005	1045	1064	1063
Per cent urban	19.9	22.2	25.2	28.8	32.6	36.6	40.6	44.6
Functional age groups (0/0)								
Young child: 0-4	16.5	16.7	16.5	16.2	15.5	14.4	12.6	11.0
Child: 5-14	24.4	25.0	25.3	25.4	25.4	25.1	24.4	22.7
Youth: 15-24	17.8	18.0	18.5	18.9	19.3	19.7	20.3	20.8
Elderly: 60+	6.6	6.5	6.4	6.3	6.2	6.3	6.4	6.7
65+	4.1	4.1	4.1	4.0	4.0	4.0	4.2	4.4
School ages: 6-11	15.1	15.4	15.6	15.6	15.6	15.4	14.9	13.6
12-14	6.4	6.7	6.8	6.9	6.9	7.0	7.0	6.9
15-17	5.9	6.0	6.2	6.3	6.4	6.5	6.6	6.7
18-23	10.4	10.4	10.7	11.0	11.2	11.5	11.9	12.2
Women: 15-49	23.2	23.1	23.1	23.3	23.7	24.4	25.5	26.7
Median age (years)	19.8	19.3	19.1	19.1	19.4	20.0	21.2	22.7
Dependency ratio: Total	82.1	84.3	84.6	83.9	81.4	77.2	70.0	61.6
(/100)								
Aged 0-14	74.5	76.7	77.0	76.5	74.2	70.0	62.9	54.5
Aged 65+	7.5	7.6	7.5	7.4	7.3	7.2	7.1	7.1
Population density(/sq.km.)	27	30	33	37	41	46	50	53

*** MEDIUM VARIANT ***

Guinea-Bissau

Indicator	1985-90	1990-95	1995-00	2000-05	2005-10	2010-15	2015-20	2020-25
Average annual change (000)								
Population increase.....	18	22	25	28	31	31	28	25
Births.....	39	43	47	51	54	54	51	47
Deaths.....	21	22	22	23	23	23	22	22
Net migration.....	0	0	0	0	0	0	0	0
Annual population growth rate (O/O):	1.99	2.14	2.20	2.23	2.17	2.00	1.66	1.37
Urban.....	3.86	4.36	4.70	4.93	4.67	4.29	3.73	3.25
Rural.....	1.55	1.54	1.42	1.23	1.06	0.80	0.35	-0.02
Crude birth rate (/1000).....	42.9	42.7	41.6	40.1	37.9	34.6	29.5	25.4
Crude death rate (/1000).....	23.0	21.3	19.6	17.9	16.2	14.6	13.0	11.7
Net migration rate (/1000).....	0.0	0.0	0.0	0.0	0.0	0.0	0.0	0.0
Total fertility rate (/woman).....	5.79	5.79	5.58	5.28	4.83	4.24	3.43	2.80
Gross reproduction rate (/woman).....	2.85	2.85	2.75	2.60	2.38	2.09	1.69	1.38
Net reproduction rate (/woman).....	1.81	1.88	1.89	1.85	1.75	1.59	1.33	1.12
Infant mortality rate (/1000 births)	151	140	129	119	110	100	92	83
Life expectancy (years):	39.9	41.9	43.9	45.9	47.8	49.8	51.8	53.7
Males.....	39.9	41.9	43.9	45.9	47.8	49.8	51.8	53.7
Females.....	43.1	45.1	47.1	49.2	51.2	53.3	55.3	57.3
Both sexes.....	41.5	43.5	45.5	47.5	49.5	51.5	53.5	55.5

*** High variant ***

Indicator	1990	1995	2000	2005	2010	2015	2020	2025
Population (000)	964	1073	1203	1357	1533	1732	1951	2184
Males.....	474	528	593	669	757	856	965	1081
Females.....	490	545	611	688	776	876	986	1103
Functional age groups (O/O)	16.5	16.7	16.9	16.9	16.7	16.2	15.6	14.7
Young child:0-4.....	24.4	25.0	25.1	25.5	25.8	25.9	25.7	25.3
Child:5-14.....	17.8	18.0	18.4	18.7	18.8	19.1	19.5	19.8
Youth:15-24.....	6.6	6.5	6.4	6.2	6.1	6.0	5.9	5.9
Elderly:60+.....	4.1	4.1	4.1	4.0	3.9	3.9	3.8	3.8
65+.....	19.8	19.3	19.0	18.8	18.7	18.8	19.1	19.7

Indicator	1985-90	1990-95	1995-00	2000-05	2005-10	2010-15	2015-20	2020-25
Population growth rate(O/O).....	1.99	2.14	2.30	2.40	2.45	2.44	2.39	2.25
Crude birth rate (/1000).....	42.9	42.7	42.7	42.1	41.0	39.4	37.4	34.7
Crude death rate (/1000).....	23.0	21.3	19.8	18.2	16.6	15.0	13.6	12.2
Net migration rate (/1000).....	0.0	0.0	0.0	0.0	0.0	0.0	0.0	0.0
Total fertility rate (/woman).....	5.79	5.79	5.79	5.64	5.42	5.12	4.73	4.24
Gross reproduction rate (/woman).....	2.85	2.85	2.85	2.78	2.67	2.52	2.33	2.09
Net reproduction rate (/woman).....	1.81	1.88	1.95	1.97	1.96	1.91	1.83	1.69

*** Low variant ***

Indicator	1990	1995	2000	2005	2010	2015	2020	2025
Population (000)	964	1064	1171	1276	1363	1436	1499	1558
Males.....	474	523	576	629	672	707	739	767
Females.....	490	540	594	648	691	728	761	791
Functional age groups (O/O)	16.5	16.0	15.3	14.0	11.9	10.3	9.3	8.7
Young child:0-4.....	24.4	25.2	25.2	24.7	24.0	21.9	19.2	17.3
Child:5-14.....	17.8	18.1	18.9	19.9	20.5	21.0	20.9	19.5
Youth:15-24.....	6.6	6.6	6.5	6.6	6.8	7.2	7.7	8.3
Elderly:60+.....	4.1	4.1	4.2	4.2	4.4	4.6	5.0	5.4
65+.....	19.8	19.5	19.6	20.3	21.7	23.4	25.3	27.4

Indicator	1985-90	1990-95	1995-00	2000-05	2005-10	2010-15	2015-20	2020-25
Population growth rate(O/O).....	1.99	1.97	1.92	1.73	1.32	1.03	0.87	0.77
Crude birth rate (/1000).....	42.9	40.7	38.3	34.5	28.4	24.1	21.4	19.7
Crude death rate (/1000).....	23.0	21.1	19.1	17.2	15.2	13.7	12.7	12.0
Net migration rate (/1000).....	0.0	0.0	0.0	0.0	0.0	0.0	0.0	0.0
Total fertility rate (/woman).....	5.79	5.46	4.99	4.26	3.27	2.60	2.21	2.03
Gross reproduction rate (/woman).....	2.85	2.69	2.46	2.10	1.61	1.28	1.09	1.00
Net reproduction rate (/woman).....	1.81	1.78	1.69	1.50	1.20	0.99	0.87	0.82

*** Constant fertility variant ***

Indicator	1990	1995	2000	2005	2010	2015	2020	2025
Population (000)	964	1073	1203	1361	1552	1781	2058	2392
Males.....	474	528	593	671	766	881	1019	1185
Females.....	490	545	611	690	786	901	1039	1206

Indicator	1985-90	1990-95	1995-00	2000-05	2005-10	2010-15	2015-20	2020-25
Population growth rate(O/O).....	1.99	2.14	2.30	2.47	2.62	2.76	2.88	3.01
Crude birth rate (/1000).....	42.9	42.7	42.7	42.9	43.0	42.9	42.8	42.7
Crude death rate (/1000).....	23.0	21.3	19.8	18.3	16.8	15.4	14.0	12.7

Indicator	1950	1955	1960	1965	1970	1975	1980	1985
Population total (000)								
Total	423	486	569	645	709	734	759	790
Males	206	237	278	322	353	364	376	391
Females	217	249	291	323	357	370	383	399
Sex ratio(/100 females)	95.3	95.2	95.7	99.5	98.8	98.5	98.2	98.1
Urban	119	139	165	188	209	217	232	254
Rural	304	347	404	457	501	517	527	536
Per cent urban	28.0	28.5	29.0	29.2	29.4	29.6	30.5	32.2
Functional age groups (0/0)								
Young child: 0-4	18.1	19.9	20.2	18.2	17.2	15.0	12.9	12.6
Child: 5-14	22.9	25.3	28.2	28.9	30.4	29.2	28.0	24.0
Youth: 15-24	17.9	16.3	15.6	17.9	19.3	21.2	23.0	24.0
Elderly: 60+	6.7	5.8	5.2	5.4	5.3	5.5	5.7	5.7
65+	4.5	3.8	3.3	3.4	3.5	3.7	3.9	3.7
School ages: 6-11								
12-14	---	---	---	---	---	---	---	14.0
15-17	---	---	---	---	---	---	---	7.8
18-23	---	---	---	---	---	---	---	7.6
Women: 15-49	23.2	21.8	20.8	21.1	21.1	22.8	24.4	26.5
Median age (years)	19.8	17.8	15.9	16.4	16.0	17.4	18.6	20.4
Dependency ratio: Total								
(/100)	83.9	96.0	107.4	102.1	104.6	91.7	81.2	67.8
Aged 0-14	75.5	88.6	100.5	95.2	97.5	84.6	74.1	61.5
Aged 65+	8.3	7.4	6.9	6.9	7.1	7.1	7.1	6.3
Population density(/sq.km.)	2	2	3	3	3	3	4	4

Indicator	1950-55	1955-60	1960-65	1965-70	1970-75	1975-80	1980-85
Average annual change (000)							
Population increase	13	17	15	13	5	5	6
Births	20	23	25	27	25	24	23
Deaths	8	8	8	8	7	7	7
Annual population growth rate (0/0):							
Total	2.78	3.14	2.52	1.90	0.68	0.68	0.80
Urban	3.13	3.48	2.66	2.04	0.82	1.29	1.85
Rural	2.64	3.00	2.47	1.85	0.62	0.42	0.32
Crude birth rate (/1000)	43.0	43.9	41.1	40.6	35.0	31.5	29.1
Crude death rate (/1000)	17.7	15.9	13.7	11.6	10.3	9.2	8.7
Total fertility rate (/woman)	6.68	6.76	6.15	6.11	4.90	3.94	3.26
Gross reproduction rate (/woman)	3.26	3.30	3.00	2.98	2.39	1.92	1.59
Net reproduction rate (/woman)	2.84	3.03	2.81	2.48	2.15	1.98	1.40
Infant mortality rate (/1000 births)	119	105	95	82	79	67	63
Life expectancy (years):							
at birth Males	50.8	53.3	55.8	57.5	58.0	58.3	58.4
at birth Females	53.9	56.4	58.9	61.0	62.1	63.2	64.2
Both sexes	52.3	54.8	57.3	59.2	60.0	60.7	61.2

*** Medium variant ***

Indicator	1990	1995	2000	2005	2010	2015	2020	2025
Population total (000)								
Total	796	829	891	948	1005	1060	1111	1156
Males	394	410	441	470	498	525	551	573
Females	402	419	450	479	507	534	560	583
Sex ratio(/100 females)	98.0	98.0	98.1	98.1	98.3	98.3	98.3	98.3
Urban	275	314	373	434	499	567	634	699
Rural	520	515	518	514	505	493	477	457
Per cent urban	34.6	37.8	41.8	45.8	49.7	53.5	57.1	60.5
Functional age groups (0/0)								
Young child: 0-4	11.9	10.7	9.5	8.7	8.3	8.0	7.7	7.3
Child: 5-14	21.5	21.1	19.8	18.1	16.5	15.6	15.1	14.7
Youth: 15-24	22.9	19.9	18.2	18.3	17.5	16.1	14.9	14.2
Elderly: 60+	5.9	6.1	6.3	6.8	7.7	9.2	11.5	14.4
65+	3.8	4.0	4.3	4.5	4.9	5.7	6.9	8.8
School ages: 6-11								
12-14	13.0	12.8	11.9	10.8	9.8	9.4	9.1	8.8
15-17	6.1	6.1	6.0	5.6	5.1	4.6	4.5	4.4
18-23	6.8	5.6	5.9	5.6	5.2	4.7	4.4	4.3
Women: 15-49	13.8	12.2	10.6	11.0	10.6	9.7	8.9	8.5
Median age (years)	28.1	28.7	29.2	29.5	28.8	27.4	26.0	24.7
Dependency ratio: Total	22.3	24.2	26.2	28.0	29.5	31.2	32.9	34.4
(/100)	59.1	55.8	50.7	45.5	42.3	41.4	42.3	44.6
Aged 0-14	53.1	49.5	44.3	39.0	35.4	33.4	32.5	31.8
Aged 65+	6.1	6.3	6.4	6.6	6.9	8.0	9.8	12.8
Population density(/sq.km.)	4	4	4	4	5	5	5	5

*** MEDIUM VARIANT ***

Guyana

Indicator	1985-90	1990-95	1995-00	2000-05	2005-10	2010-15	2015-20	2020-25
Average annual change (000)								
Population increase.....	1	7	12	11	11	11	10	9
Births.....	21	19	18	17	17	18	18	17
Deaths.....	6	6	6	6	6	7	7	8
Net migration.....	-13	-6	0	0	0	0	0	0
Annual population Total.....	0.15	0.81	1.44	1.25	1.16	1.06	0.94	0.80
growth rate (0/0): Urban.....	-1.60	2.59	3.46	3.07	2.79	2.52	2.24	1.95
Rural.....	-0.58	-0.20	0.11	-0.17	-0.33	-0.49	-0.67	-0.85
Crude birth rate (/1000).....	26.9	23.8	20.9	18.7	17.8	17.1	16.2	15.3
Crude death rate (/1000).....	7.8	7.1	6.5	6.2	6.2	6.5	6.8	7.3
Net migration rate (/1000).....	-17.7	-8.6	0.0	0.0	0.0	0.0	0.0	0.0
Total fertility rate (/woman).....	2.77	2.40	2.19	2.09	2.09	2.09	2.09	2.09
Gross reproduction rate (/woman).....	1.35	1.17	1.07	1.02	1.02	1.02	1.02	1.02
Net reproduction rate (/woman).....	1.21	1.07	1.00	0.96	0.97	0.98	0.98	0.99
Infant mortality rate (/1000 births)	56	48	42	36	31	27	24	20
Life expectancy Males.....	60.4	62.4	64.4	66.1	67.6	68.6	69.6	70.5
at birth Females.....	66.1	68.0	69.5	70.9	72.1	73.1	74.2	75.1
(years): Both sexes.....	63.2	65.2	66.9	68.5	69.9	70.9	71.9	72.8

*** High variant ***

Indicator	1990	1995	2000	2005	2010	2015	2020	2025
Population Total.....	806	856	931	1004	1081	1161	1241	1319
(000) Males.....	399	424	461	498	537	577	617	656
Females.....	407	432	469	506	544	584	624	663
Functional Young child:0-4.....	12.9	12.4	10.6	9.9	9.6	9.5	9.3	8.9
age Child:5-14.....	21.2	21.6	21.8	20.1	18.1	17.3	17.2	17.0
groups Youth:15-24.....	22.6	19.3	17.5	18.3	18.7	17.3	15.7	15.2
(0/0) Elderly:60+.....	5.8	5.9	6.1	6.4	7.2	8.4	10.3	12.7
65+.....	3.8	3.9	4.1	4.2	4.5	5.2	6.2	7.7
Median age (years).....	22.0	23.4	25.1	26.2	27.3	28.5	29.7	31.0

Indicator	1985-90	1990-95	1995-00	2000-05	2005-10	2010-15	2015-20	2020-25
Population growth rate(0/0).....	0.39	1.20	1.68	1.53	1.47	1.43	1.34	1.21
Crude birth rate (/1000).....	29.4	27.7	23.2	21.4	20.7	20.4	19.8	18.8
Crude death rate (/1000).....	8.0	7.2	6.5	6.1	6.0	6.1	6.3	6.7
Net migration rate (/1000).....	-17.5	-8.4	0.0	0.0	0.0	0.0	0.0	0.0
Total fertility rate (/woman).....	3.05	2.87	2.54	2.50	2.50	2.50	2.50	2.50
Gross reproduction rate (/woman).....	1.49	1.40	1.24	1.22	1.22	1.22	1.22	1.22
Net reproduction rate (/woman).....	1.34	1.28	1.15	1.15	1.16	1.17	1.17	1.18

*** Low variant ***

Indicator	1990	1995	2000	2005	2010	2015	2020	2025
Population Total.....	790	820	874	920	958	987	1010	1027
(000) Males.....	391	406	433	455	474	488	500	507
Females.....	399	414	442	465	484	498	511	520
Functional Young child:0-4.....	11.3	10.4	8.9	7.7	6.8	6.0	5.7	5.4
age Child:5-14.....	21.6	20.7	19.1	17.5	15.4	13.6	12.2	11.3
groups Youth:15-24.....	23.0	20.1	18.6	18.3	17.4	16.2	14.5	13.0
(0/0) Elderly:60+.....	5.9	6.2	6.5	7.0	8.1	9.9	12.6	16.3
65+.....	3.8	4.1	4.4	4.6	5.1	6.1	7.6	9.9
Median age (years).....	22.4	24.5	26.7	28.9	31.0	33.4	35.8	38.0

Indicator	1985-90	1990-95	1995-00	2000-05	2005-10	2010-15	2015-20	2020-25
Population growth rate(0/0).....	0.00	0.73	1.30	1.02	0.80	0.59	0.48	0.32
Crude birth rate (/1000).....	25.5	23.0	19.4	16.5	14.3	12.5	11.9	11.1
Crude death rate (/1000).....	7.8	7.1	6.5	6.3	6.3	6.6	7.2	7.9
Net migration rate (/1000).....	-17.7	-8.7	0.0	0.0	0.0	0.0	0.0	0.0
Total fertility rate (/woman).....	2.60	2.30	2.01	1.80	1.64	1.50	1.50	1.50
Gross reproduction rate (/woman).....	1.27	1.12	0.98	0.88	0.80	0.73	0.73	0.73
Net reproduction rate (/woman).....	1.14	1.03	0.91	0.83	0.76	0.70	0.70	0.71

*** Constant fertility variant ***

Indicator	1990	1995	2000	2005	2010	2015	2020	2025
Population Total.....	796	842	926	1009	1094	1181	1273	1367
(000) Males.....	394	417	459	501	543	587	633	680
Females.....	402	425	467	509	551	594	639	686

Indicator	1985-90	1990-95	1995-00	2000-05	2005-10	2010-15	2015-20	2020-25
Population growth rate(0/0).....	0.15	1.13	1.89	1.73	1.61	1.54	1.49	1.42
Crude birth rate (/1000).....	26.9	27.1	25.5	23.5	22.1	21.5	21.2	20.8
Crude death rate (/1000).....	7.8	7.2	6.6	6.2	6.0	6.1	6.3	6.6

Haiti

*** ESTIMATES ***

Indicator	1950	1955	1960	1965	1970	1975	1980	1985
Population total (000)								
Total	3261	3508	3807	4147	4535	4937	5370	5889
Males	1586	1710	1860	2028	2223	2421	2632	2887
Females	1675	1798	1948	2119	2312	2516	2738	3002
Sex ratio(/100 females)	94.7	95.1	95.5	95.7	96.2	96.2	96.1	96.2
Urban	397	484	594	729	896	1072	1272	1517
Rural	2864	3024	3214	3418	3639	3865	4099	4372
Per cent urban	12.2	13.8	15.6	17.6	19.8	21.7	23.7	25.8
Functional age groups (0/0)								
Young child: 0-4	14.6	15.4	15.6	15.9	15.5	15.5	15.1	15.2
Child: 5-14	22.2	22.8	23.8	24.7	25.4	25.6	25.6	25.3
Youth: 15-24	17.3	17.4	17.4	17.7	18.4	19.0	19.6	19.9
Elderly: 60+	8.2	8.1	7.8	7.5	7.2	7.0	6.8	6.5
65+	5.2	5.2	5.1	4.9	4.7	4.6	4.4	4.3
School ages: 6-11	---	---	---	---	---	---	---	15.4
12-14	---	---	---	---	---	---	---	7.1
15-17	---	---	---	---	---	---	---	6.6
18-23	---	---	---	---	---	---	---	11.6
Women: 15-49	24.3	23.8	23.4	23.1	23.2	23.4	23.9	24.3
Median age (years)	22.4	21.6	20.8	19.9	19.5	19.3	19.3	19.5
Dependency ratio: Total	72.5	76.4	80.0	83.4	83.9	83.9	82.2	80.9
(/100)								
Aged 0-14	63.6	67.2	70.9	74.5	75.2	75.5	74.1	73.2
Aged 65+	9.0	9.1	9.1	9.0	8.7	8.4	8.1	7.7
Population density(/sq.km.)	118	126	137	149	163	178	194	212

Indicator	1950-55	1955-60	1960-65	1965-70	1970-75	1975-80	1980-85
Average annual change (000)							
Population increase	49	60	68	78	80	87	104
Births	147	156	167	172	183	190	206
Deaths	93	90	88	85	84	82	82
Annual population growth rate (0/0): Total	1.46	1.64	1.71	1.79	1.70	1.68	1.84
Urban	3.96	4.09	4.11	4.13	3.59	3.41	3.53
Rural	1.09	1.22	1.23	1.25	1.20	1.18	1.29
Crude birth rate (/1000)	43.5	42.6	41.9	39.7	38.6	36.8	36.6
Crude death rate (/1000)	27.5	24.7	22.2	19.7	17.8	16.0	14.5
Total fertility rate (/woman)	6.30	6.30	6.30	6.00	5.76	5.35	5.17
Gross reproduction rate (/woman)	3.07	3.07	3.07	2.93	2.81	2.61	2.52
Net reproduction rate (/woman)	1.71	1.85	1.99	2.00	2.02	1.96	1.97
Infant mortality rate (/1000 births)	220	193	170	150	135	121	108
Life expectancy at birth: Males	36.3	39.4	42.3	44.9	47.1	49.1	51.2
Females	38.9	42.0	44.9	47.6	50.0	52.2	54.4
(years): Both sexes	37.6	40.7	43.6	46.3	48.5	50.7	52.8

*** Medium variant ***

Indicator	1990	1995	2000	2005	2010	2015	2020	2025
Population total (000)								
Total	6513	7215	8003	8876	9835	10882	12017	13232
Males	3196	3545	3937	4371	4848	5369	5933	6537
Females	3316	3670	4066	4505	4987	5514	6084	6696
Sex ratio(/100 females)	96.4	96.6	96.8	97.0	97.2	97.4	97.5	97.6
Urban	1840	2248	2759	3389	4149	5023	6014	7118
Rural	4673	4967	5244	5487	5686	5859	6003	6115
Per cent urban	28.2	31.2	34.5	38.2	42.2	46.2	50.0	53.8
Functional age groups (0/0)								
Young child: 0-4	15.2	15.1	14.7	14.3	14.0	13.6	13.2	12.8
Child: 5-14	25.0	25.1	25.1	24.8	24.3	23.8	23.3	22.8
Youth: 15-24	19.8	19.5	19.3	19.5	19.6	19.5	19.3	19.0
Elderly: 60+	6.2	6.0	5.9	5.9	5.9	6.2	6.5	7.0
65+	4.1	3.9	3.8	3.8	3.8	3.9	4.1	4.4
School ages: 6-11	15.3	15.4	15.4	15.2	14.8	14.5	14.2	13.9
12-14	6.9	6.9	7.0	6.9	6.8	6.7	6.6	6.5
15-17	6.6	6.3	6.4	6.5	6.4	6.3	6.2	6.1
18-23	11.5	11.4	11.2	11.4	11.5	11.4	11.3	11.2
Women: 15-49	24.6	24.6	24.8	25.0	25.1	25.2	25.3	25.4
Median age (years)	19.6	19.8	19.9	20.2	20.7	21.3	21.8	22.4
Dependency ratio: Total	79.4	78.9	77.5	75.2	72.7	70.3	68.4	66.8
(/100)								
Aged 0-14	72.1	71.9	70.7	68.6	66.1	63.6	61.5	59.4
Aged 65+	7.3	7.0	6.8	6.7	6.6	6.7	7.0	7.4
Population density(/sq.km.)	235	260	288	320	354	392	433	477

*** MEDIUM VARIANT ***

Haiti

Indicator	1985-90	1990-95	1995-00	2000-05	2005-10	2010-15	2015-20	2020-25
Average annual change (000)								
Population increase.....	125	140	158	175	192	209	227	243
Births.....	224	242	259	276	295	315	336	356
Deaths.....	82	82	82	82	83	85	89	93
Net migration.....	-17	-19	-19	-19	-19	-19	-19	-19
Annual population Total.....	2.01	2.05	2.07	2.07	2.05	2.02	1.98	1.93
growth rate (0/0): Urban.....	3.86	4.01	4.10	4.11	4.05	3.82	3.60	3.37
Rural.....	1.33	1.22	1.08	0.91	0.71	0.60	0.49	0.37
Crude birth rate (/1000).....	36.2	35.3	34.1	32.7	31.5	30.4	29.3	28.2
Crude death rate (/1000).....	13.2	11.9	10.8	9.7	8.9	8.3	7.8	7.4
Net migration rate (/1000).....	-2.9	-2.9	-2.6	-2.4	-2.1	-1.9	-1.7	-1.6
Total fertility rate (/woman).....	4.99	4.79	4.60	4.40	4.21	4.02	3.84	3.67
Gross reproduction rate (/woman).....	2.43	2.34	2.24	2.15	2.05	1.96	1.87	1.79
Net reproduction rate (/woman).....	1.97	1.95	1.92	1.88	1.84	1.79	1.73	1.68
Infant mortality rate (/1000 births)	97	86	77	67	60	54	48	43
Life expectancy Males.....	53.1	54.9	56.7	58.5	60.0	61.4	62.6	63.8
at birth Females.....	56.4	58.3	60.2	62.2	63.9	65.5	67.0	68.4
(years): Both sexes.....	54.8	56.7	58.5	60.4	62.0	63.4	64.8	66.1

*** High variant ***

Indicator	1990	1995	2000	2005	2010	2015	2020	2025
Population Total.....	6528	7271	8127	9107	10219	11487	12931	14560
(000) Males.....	3204	3573	3999	4487	5042	5674	6394	7207
Females.....	3324	3698	4128	4620	5177	5813	6537	7353
Functional age groups (0/0):								
Young child:0-4.....	15.4	15.5	15.4	15.2	14.9	14.8	14.7	14.5
Child:5-14.....	24.9	25.1	25.4	25.3	25.1	24.8	24.5	24.4
Youth:15-24.....	19.8	19.3	19.0	19.2	19.4	19.4	19.2	19.0
Elderly:60+ (0/0):	6.2	6.0	5.8	5.7	5.7	5.9	6.1	6.4
65+.....	4.1	3.9	3.8	3.7	3.7	3.7	3.9	4.0
Median age (years).....	19.5	19.6	19.5	19.6	19.8	20.0	20.3	20.5

Indicator	1985-90	1990-95	1995-00	2000-05	2005-10	2010-15	2015-20	2020-25
Population growth rate(0/0).....	2.06	2.15	2.23	2.28	2.30	2.34	2.37	2.37
Crude birth rate (/1000).....	36.7	36.4	35.7	34.8	34.0	33.4	32.9	32.3
Crude death rate (/1000).....	13.2	12.0	10.8	9.7	8.9	8.2	7.6	7.2
Net migration rate (/1000).....	-2.9	-2.9	-2.6	-2.3	-2.1	-1.8	-1.6	-1.5
Total fertility rate (/woman).....	5.08	4.99	4.90	4.81	4.71	4.62	4.53	4.43
Gross reproduction rate (/woman).....	2.48	2.43	2.39	2.35	2.30	2.25	2.21	2.16
Net reproduction rate (/woman).....	2.00	2.03	2.04	2.06	2.05	2.05	2.04	2.02

*** Low variant ***

Indicator	1990	1995	2000	2005	2010	2015	2020	2025
Population Total.....	6483	7118	7790	8492	9212	9942	10670	11382
(000) Males.....	3181	3496	3829	4177	4533	4894	5253	5604
Females.....	3301	3622	3961	4315	4679	5048	5417	5779
Functional age groups (0/0):								
Young child:0-4.....	14.8	14.3	13.6	12.9	12.3	11.6	11.0	10.4
Child:5-14.....	25.1	25.0	24.5	23.8	22.8	21.9	21.0	20.1
Youth:15-24.....	19.9	19.7	19.8	20.0	19.9	19.6	19.1	18.5
Elderly:60+ (0/0):	6.2	6.1	6.1	6.1	6.4	6.8	7.3	8.2
65+.....	4.1	4.0	3.9	4.0	4.1	4.3	4.7	5.2
Median age (years).....	19.7	20.1	20.6	21.4	22.3	23.4	24.4	25.6

Indicator	1985-90	1990-95	1995-00	2000-05	2005-10	2010-15	2015-20	2020-25
Population growth rate(0/0).....	1.92	1.87	1.80	1.73	1.63	1.52	1.41	1.29
Crude birth rate (/1000).....	35.2	33.4	31.3	29.3	27.4	25.7	24.1	22.6
Crude death rate (/1000).....	13.1	11.8	10.6	9.6	8.9	8.4	8.0	7.8
Net migration rate (/1000).....	-2.9	-2.9	-2.7	-2.5	-2.3	-2.1	-1.9	-1.8
Total fertility rate (/woman).....	4.82	4.46	4.10	3.76	3.45	3.18	2.95	2.76
Gross reproduction rate (/woman).....	2.35	2.18	2.00	1.83	1.68	1.55	1.44	1.35
Net reproduction rate (/woman).....	1.90	1.81	1.71	1.61	1.51	1.42	1.33	1.26

*** Constant fertility variant ***

Indicator	1990	1995	2000	2005	2010	2015	2020	2025
Population Total.....	6544	7322	8239	9311	10561	12029	13758	15791
(000) Males.....	3212	3599	4056	4590	5214	5947	6811	7828
Females.....	3332	3723	4183	4721	5347	6082	6947	7963

Indicator	1985-90	1990-95	1995-00	2000-05	2005-10	2010-15	2015-20	2020-25
Population growth rate(0/0).....	2.11	2.25	2.36	2.45	2.52	2.60	2.69	2.76
Crude birth rate (/1000).....	37.2	37.4	37.0	36.5	36.1	35.9	35.9	35.9
Crude death rate (/1000).....	13.3	12.0	10.9	9.7	8.9	8.2	7.5	7.0

Honduras

*** ESTIMATES ***

Indicator	1950	1955	1960	1965	1970	1975	1980	1985
Population total (000)								
Total	1401	1640	1935	2293	2627	3081	3662	4383
Males	707	827	974	1154	1320	1549	1846	2213
Females	694	813	961	1140	1307	1532	1816	2170
Sex ratio(/100 females)	102.0	101.7	101.4	101.2	100.9	101.1	101.7	102.0
Urban	246	329	440	590	759	996	1315	1741
Rural	1155	1311	1495	1704	1868	2085	2347	2642
Per cent urban	17.6	20.0	22.7	25.7	28.9	32.3	35.9	39.7
Functional age groups (0/0)								
Young child: 0-4	18.1	18.3	18.8	19.4	19.6	19.6	18.1	17.8
Child: 5-14	26.6	26.2	26.3	26.9	27.6	28.6	29.4	28.5
Youth: 15-24	19.9	19.4	18.8	18.3	18.2	18.4	19.1	19.9
Elderly: 60+	3.3	3.6	3.9	4.1	4.2	4.3	4.7	4.9
65+	1.9	2.1	2.3	2.4	2.6	2.7	3.0	3.2
School ages: 6-11								
12-14	---	---	---	---	---	---	---	7.9
15-17	---	---	---	---	---	---	---	6.9
18-23	---	---	---	---	---	---	---	11.4
Women: 15-49	23.4	23.2	22.7	22.1	21.6	21.2	21.4	21.8
Median age (years)	17.5	17.6	17.4	16.9	16.4	15.9	16.2	16.6
Dependency ratio: Total	87.4	87.5	90.3	94.9	99.2	103.6	101.9	98.5
(/100)								
Aged 0-14	83.8	83.6	86.0	90.1	94.1	98.1	95.9	92.0
Aged 65+	3.6	3.9	4.3	4.8	5.1	5.4	6.0	6.4
Population density(/sq.km.)	13	15	17	20	23	27	33	39

Indicator	1950-55	1955-60	1960-65	1965-70	1970-75	1975-80	1980-85
Average annual change (000)							
Population increase	48	59	72	67	91	116	144
Births	78	92	108	123	139	148	170
Deaths	34	36	38	39	39	37	36
Annual population growth rate (0/0): Total	3.15	3.31	3.40	2.71	3.19	3.46	3.59
Urban	5.77	5.84	5.84	5.06	5.42	5.57	5.61
Rural	2.54	2.62	2.62	1.83	2.20	2.37	2.37
Crude birth rate (/1000)	51.4	51.3	51.2	50.1	48.7	43.8	42.3
Crude death rate (/1000)	22.2	20.2	18.1	16.1	13.7	11.1	9.0
Total fertility rate (/woman)	7.05	7.17	7.36	7.42	7.38	6.58	6.16
Gross reproduction rate (/woman)	3.44	3.50	3.59	3.62	3.60	3.21	3.00
Net reproduction rate (/woman)	2.18	2.34	2.53	2.69	2.82	2.64	2.59
Infant mortality rate (/1000 births)	169	152	136	123	110	95	82
Life expectancy (years): Males	40.9	43.4	46.3	49.2	52.2	55.8	60.0
at birth Females	43.8	46.6	49.7	52.7	55.8	59.6	64.0
(years): Both sexes	42.3	45.0	47.9	50.9	54.0	57.7	61.9

*** Medium variant ***

Indicator	1990	1995	2000	2005	2010	2015	2020	2025
Population total (000)								
Total	5138	5968	6846	7748	8668	9606	10558	11510
Males	2592	3009	3451	3904	4366	4837	5314	5790
Females	2546	2959	3396	3844	4302	4770	5244	5720
Sex ratio(/100 females)	101.8	101.7	101.6	101.5	101.5	101.4	101.3	101.2
Urban	2245	2849	3541	4304	5125	5995	6911	7862
Rural	2893	3120	3306	3444	3543	3612	3647	3649
Per cent urban	43.7	47.7	51.7	55.5	59.1	62.4	65.5	68.3
Functional age groups (0/0)								
Young child: 0-4	17.0	16.1	14.9	13.6	12.6	11.7	11.0	10.3
Child: 5-14	27.6	27.1	26.3	25.1	23.6	22.0	20.7	19.7
Youth: 15-24	20.8	20.6	20.4	20.6	20.5	20.0	19.2	18.2
Elderly: 60+	5.0	5.0	5.2	5.4	5.8	6.3	7.1	8.1
65+	3.3	3.3	3.5	3.6	3.9	4.2	4.7	5.3
School ages: 6-11								
12-14	7.4	7.4	7.3	7.2	6.9	6.4	6.1	5.8
15-17	7.1	6.7	6.8	6.7	6.6	6.3	5.9	5.6
18-23	12.0	12.1	11.8	12.1	12.1	11.9	11.4	10.9
Women: 15-49	22.7	23.4	24.3	25.1	26.0	26.5	26.6	26.5
Median age (years)	17.4	18.1	19.0	20.2	21.6	23.0	24.5	26.0
Dependency ratio: Total	91.8	87.1	80.5	73.5	66.7	61.2	57.2	54.6
(/100)								
Aged 0-14	85.5	80.9	74.3	67.2	60.2	54.4	49.9	46.4
Aged 65+	6.3	6.3	6.2	6.3	6.4	6.8	7.3	8.2
Population density(/sq.km.)	46	53	61	69	77	86	94	103

*** MEDIUM VARIANT ***

Honduras

Indicator	1985-90	1990-95	1995-00	2000-05	2005-10	2010-15	2015-20	2020-25
Average annual change (000)								
Population increase.....	151	166	176	180	184	188	190	191
Births.....	189	206	217	223	228	234	240	245
Deaths.....	38	40	41	42	44	47	50	55
Net migration.....	0	0	0	0	0	0	0	0
Annual population Total.....	3.18	3.00	2.75	2.48	2.24	2.06	1.89	1.73
growth rate (O/O): Urban.....	5.09	4.76	4.35	3.90	3.49	3.13	2.85	2.58
Rural.....	1.82	1.51	1.16	0.82	0.56	0.39	0.19	0.01
Crude birth rate (/1000).....	39.8	37.1	33.8	30.5	27.8	25.7	23.9	22.2
Crude death rate (/1000).....	8.1	7.2	6.4	5.8	5.4	5.1	5.0	5.0
Net migration rate (/1000).....	0.0	0.0	0.0	0.0	0.0	0.0	0.0	0.0
Total fertility rate (/woman).....	5.55	4.94	4.34	3.81	3.38	3.07	2.85	2.69
Gross reproduction rate (/woman).....	2.71	2.41	2.12	1.86	1.65	1.50	1.39	1.31
Net reproduction rate (/woman).....	2.38	2.16	1.92	1.71	1.53	1.41	1.31	1.25
Infant mortality rate (/1000 births)	69	57	46	40	35	32	30	29
Life expectancy Males.....	61.9	63.7	65.4	66.8	68.2	69.3	70.4	71.3
at birth Females.....	66.1	68.0	69.7	71.2	72.6	73.9	75.0	75.9
(years): Both sexes.....	63.9	65.8	67.5	69.0	70.3	71.6	72.6	73.6

*** High variant ***

Indicator	1990	1995	2000	2005	2010	2015	2020	2025
Population Total.....	5188	6146	7245	8484	9871	11406	13094	14929
(000) Males.....	2618	3100	3654	4279	4979	5754	6606	7532
Females.....	2570	3046	3591	4205	4892	5652	6488	7397
Functional age groups (O/O)								
Young child:0-4.....	17.8	17.7	17.2	16.5	15.8	15.2	14.6	14.0
Child:5-14.....	27.3	27.1	27.2	27.0	26.3	25.6	24.9	24.1
Youth:15-24.....	20.6	20.0	19.3	19.4	19.8	19.9	19.7	19.4
Elderly:60+.....	4.9	4.9	4.9	5.0	5.1	5.3	5.7	6.3
65+.....	3.2	3.2	3.3	3.3	3.4	3.5	3.8	4.1
Median age (years).....	17.1	17.4	17.7	18.1	18.6	19.3	20.1	20.9

Indicator	1985-90	1990-95	1995-00	2000-05	2005-10	2010-15	2015-20	2020-25
Population growth rate(O/O).....	3.37	3.39	3.29	3.16	3.03	2.89	2.76	2.62
Crude birth rate (/1000).....	41.8	41.2	39.5	37.4	35.6	33.9	32.3	30.7
Crude death rate (/1000).....	8.2	7.4	6.6	5.9	5.4	5.0	4.7	4.5
Net migration rate (/1000).....	0.0	0.0	0.0	0.0	0.0	0.0	0.0	0.0
Total fertility rate (/woman).....	5.88	5.62	5.33	5.05	4.78	4.49	4.23	3.98
Gross reproduction rate (/woman).....	2.87	2.74	2.60	2.46	2.33	2.19	2.06	1.94
Net reproduction rate (/woman).....	2.52	2.45	2.36	2.26	2.16	2.05	1.95	1.85

*** Low variant ***

Indicator	1990	1995	2000	2005	2010	2015	2020	2025
Population Total.....	5064	5717	6343	6967	7614	8271	8925	9561
(000) Males.....	2554	2881	3194	3506	3829	4157	4483	4799
Females.....	2509	2836	3149	3461	3785	4114	4442	4762
Functional age groups (O/O)								
Young child:0-4.....	15.8	13.7	12.0	11.1	10.6	10.1	9.6	9.0
Child:5-14.....	28.0	27.0	24.4	21.8	19.9	18.9	18.3	17.5
Youth:15-24.....	21.1	21.5	22.0	21.9	20.1	18.2	16.8	16.2
Elderly:60+.....	5.0	5.3	5.6	6.0	6.6	7.4	8.4	9.8
65+.....	3.3	3.5	3.7	4.0	4.4	4.9	5.5	6.4
Median age (years).....	17.7	19.1	20.8	22.8	24.7	26.5	28.2	29.7

Indicator	1985-90	1990-95	1995-00	2000-05	2005-10	2010-15	2015-20	2020-25
Population growth rate(O/O).....	2.89	2.43	2.08	1.88	1.78	1.66	1.52	1.38
Crude birth rate (/1000).....	36.7	31.1	26.9	24.5	23.3	22.0	20.6	19.3
Crude death rate (/1000).....	7.9	6.9	6.2	5.7	5.5	5.4	5.4	5.5
Net migration rate (/1000).....	0.0	0.0	0.0	0.0	0.0	0.0	0.0	0.0
Total fertility rate (/woman).....	5.07	4.00	3.24	2.79	2.59	2.48	2.44	2.42
Gross reproduction rate (/woman).....	2.47	1.95	1.58	1.36	1.26	1.21	1.19	1.18
Net reproduction rate (/woman).....	2.18	1.75	1.43	1.25	1.17	1.14	1.13	1.12

*** Constant fertility variant ***

Indicator	1990	1995	2000	2005	2010	2015	2020	2025
Population Total.....	5231	6288	7572	9112	10971	13234	15993	19355
(000) Males.....	2639	3172	3820	4599	5539	6686	8084	9789
Females.....	2591	3116	3752	4513	5432	6549	7909	9566

Indicator	1985-90	1990-95	1995-00	2000-05	2005-10	2010-15	2015-20	2020-25
Population growth rate(O/O).....	3.54	3.68	3.72	3.70	3.71	3.75	3.79	3.81
Crude birth rate (/1000).....	43.6	44.3	43.8	43.0	42.5	42.4	42.4	42.3
Crude death rate (/1000).....	8.3	7.5	6.8	6.1	5.5	5.0	4.6	4.3

Hong Kong

*** ESTIMATES ***

Indicator	1950	1955	1960	1965	1970	1975	1980	1985
Population total (000)								
Total	1974	2490	3075	3692	3942	4396	5039	5456
Males	1014	1279	1578	1874	2005	2249	2625	2803
Females	960	1211	1497	1818	1937	2147	2414	2653
Sex ratio(/100 females)	105.7	105.6	105.4	103.0	103.5	104.8	108.8	105.7
Urban	1747	2211	2739	3299	3534	3983	4614	5070
Rural	227	279	336	393	408	413	424	386
Per cent urban	88.5	88.8	89.1	89.4	89.7	90.6	91.6	92.9
Functional age groups (0/0)								
Young child: 0-4	16.0	16.4	16.0	14.3	10.8	9.0	8.2	7.3
Child: 5-14	14.3	19.0	24.9	26.2	26.2	21.4	17.3	15.8
Youth: 15-24	22.7	16.4	11.6	15.7	19.7	21.9	22.6	18.8
Elderly: 60+	3.7	4.1	4.8	5.7	6.5	8.8	10.0	11.5
65+	2.5	2.5	2.8	3.2	4.0	5.4	6.5	7.6
School ages: 6-11	---	---	---	---	---	---	---	9.4
12-14	---	---	---	---	---	---	---	4.9
15-17	---	---	---	---	---	---	---	4.8
18-23	---	---	---	---	---	---	---	11.7
Women: 15-49	28.6	25.5	22.2	22.1	22.9	24.2	25.4	26.7
Median age (years)	23.7	24.0	23.1	19.6	21.2	23.9	26.0	28.6
Dependency ratio: Total	48.9	61.0	77.6	77.6	69.4	55.7	47.0	44.3
(/100)	45.2	57.0	72.6	71.9	62.7	47.2	37.5	33.3
Aged 0-14	3.7	4.0	5.0	5.8	6.7	8.4	9.5	10.9
Aged 65+	1889	2383	2943	3533	3772	4207	4822	5221
Population density(/sq.km.)								

Indicator	1950-55	1955-60	1960-65	1965-70	1970-75	1975-80	1980-85
Average annual change (000)							
Population increase	103	117	123	50	91	129	84
Births	84	101	112	90	81	88	88
Deaths	20	20	21	21	21	21	26
Annual population growth rate (0/0):							
Total	4.64	4.22	3.56	1.31	2.18	2.73	1.59
Urban	4.71	4.28	3.72	1.38	2.39	2.94	1.88
Rural	4.14	3.72	3.10	0.74	0.25	0.56	-1.89
Crude birth rate (/1000)	37.7	36.3	33.1	23.5	19.5	18.6	16.7
Crude death rate (/1000)	8.9	7.2	6.2	5.4	5.1	4.4	5.0
Total fertility rate (/woman)	4.43	4.70	5.30	4.01	2.89	2.31	1.80
Gross reproduction rate (/woman)	2.15	2.28	2.57	1.94	1.40	1.12	0.87
Net reproduction rate (/woman)	1.90	2.09	2.41	1.84	1.35	1.11	0.86
Infant mortality rate (/1000 births)	79	54	33	23	17	13	10
Life expectancy (years):							
at birth Males	57.2	61.0	64.0	66.5	68.5	70.5	72.6
Females	64.9	68.5	71.3	73.5	75.6	76.8	78.3
Both sexes	61.0	64.8	67.6	70.0	72.0	73.6	75.4

*** Medium variant ***

Indicator	1990	1995	2000	2005	2010	2015	2020	2025
Population total (000)								
Total	5851	6108	6336	6443	6505	6526	6510	6456
Males	3021	3157	3271	3316	3337	3336	3314	3269
Females	2830	2952	3066	3127	3168	3190	3196	3186
Sex ratio(/100 females)	106.7	107.0	106.7	106.1	105.3	104.6	103.7	102.6
Urban	5507	5805	6065	6199	6283	6321	6322	6283
Rural	344	303	272	243	222	205	188	172
Per cent urban	94.1	95.0	95.7	96.2	96.6	96.9	97.1	97.3
Functional age groups (0/0)								
Young child: 0-4	6.2	6.0	5.8	5.2	4.9	4.5	4.3	4.1
Child: 5-14	14.5	12.8	11.8	11.4	10.8	10.0	9.4	8.9
Youth: 15-24	16.1	15.0	13.8	12.3	11.5	11.3	10.7	10.1
Elderly: 60+	12.9	14.3	15.1	15.6	18.3	22.2	27.4	31.9
65+	8.8	10.1	11.2	11.9	12.2	14.8	18.4	23.3
School ages: 6-11	8.6	7.5	7.0	6.9	6.4	5.9	5.6	5.3
12-14	4.6	4.2	3.6	3.5	3.4	3.1	2.9	2.8
15-17	4.7	4.3	3.9	3.4	3.4	3.3	3.1	2.9
18-23	9.6	9.2	8.4	7.6	6.8	6.8	6.6	6.1
Women: 15-49	27.3	27.9	27.1	25.6	23.4	21.6	20.6	19.6
Median age (years)	31.5	34.2	36.8	39.3	41.4	43.5	45.6	47.4
Dependency ratio: Total	41.9	40.7	40.3	39.9	38.7	41.4	47.2	56.9
(/100)	29.4	26.5	24.6	23.3	21.7	20.6	20.1	20.4
Aged 0-14	12.5	14.2	15.7	16.6	17.0	20.9	27.1	36.5
Aged 65+	5599	5845	6063	6165	6225	6245	6230	6178
Population density(/sq.km.)								

*** MEDIUM VARIANT ***

Hong Kong

Indicator	1985-90	1990-95	1995-00	2000-05	2005-10	2010-15	2015-20	2020-25
Average annual change (000)								
Population increase	79	51	46	21	12	4	-2	-10
Births	72	74	73	68	64	59	56	54
Deaths	31	36	41	47	51	55	59	65
Net migration	38	14	14	0	0	0	0	0
Annual population growth rate (O/O):								
Total	1.40	0.86	0.73	0.33	0.19	0.06	-0.05	-0.17
Urban	1.66	1.05	0.88	0.44	0.27	0.12	0.00	-0.12
Rural	-2.34	-2.49	-2.21	-2.19	-1.89	-1.57	-1.68	-1.79
Crude birth rate (/1000)	12.8	12.3	11.7	10.6	9.8	9.1	8.6	8.3
Crude death rate (/1000)	5.5	6.1	6.6	7.3	7.9	8.5	9.1	10.0
Net migration rate (/1000)	6.7	2.3	2.3	0.0	0.0	0.0	0.0	0.0
Total fertility rate (/woman)	1.35	1.40	1.50	1.50	1.50	1.50	1.50	1.50
Gross reproduction rate (/woman)	0.65	0.68	0.73	0.73	0.73	0.73	0.73	0.73
Net reproduction rate (/woman)	0.65	0.67	0.72	0.72	0.72	0.72	0.72	0.72
Infant mortality rate (/1000 births)	7	6	6	6	5	5	5	5
Life expectancy (years):								
Males	74.3	75.1	75.6	76.1	76.6	77.1	77.7	78.0
Females	79.8	80.4	81.0	81.5	82.0	82.4	82.9	83.3
Both sexes	77.0	77.6	78.1	78.6	79.1	79.5	80.1	80.5

*** High variant ***

Indicator	1990	1995	2000	2005	2010	2015	2020	2025
Population (000)								
Total	5864	6226	6563	6804	6995	7149	7290	7425
Males	3027	3218	3387	3502	3590	3656	3715	3768
Females	2837	3009	3176	3302	3406	3492	3574	3657
Functional age groups (O/O)								
Young child: 0-4	6.4	7.6	7.2	6.9	6.4	6.0	6.0	6.2
Child: 5-14	14.4	12.8	13.2	13.9	13.5	12.8	12.0	11.6
Youth: 15-24	16.1	14.7	13.3	11.9	12.3	13.3	12.9	12.3
Elderly: 60+	12.9	14.0	14.6	14.8	17.0	20.2	24.5	27.7
65+	8.8	9.9	10.8	11.3	11.4	13.5	16.4	20.2
Median age (years)	31.4	33.7	35.8	37.5	38.9	40.3	41.3	41.8

Indicator	1985-90	1990-95	1995-00	2000-05	2005-10	2010-15	2015-20	2020-25
Population growth rate(O/O)	1.44	1.20	1.05	0.72	0.55	0.43	0.39	0.37
Crude birth rate (/1000)	13.3	15.7	14.8	14.2	13.0	12.2	12.1	12.5
Crude death rate (/1000)	5.5	6.0	6.5	7.0	7.5	7.9	8.2	8.8
Net migration rate (/1000)	6.7	2.3	2.2	0.0	0.0	0.0	0.0	0.0
Total fertility rate (/woman)	1.40	1.80	1.95	2.10	2.10	2.10	2.10	2.10
Gross reproduction rate (/woman)	0.68	0.87	0.95	1.02	1.02	1.02	1.02	1.02
Net reproduction rate (/woman)	0.67	0.86	0.93	1.01	1.01	1.01	1.01	1.01

*** Low variant ***

Indicator	1990	1995	2000	2005	2010	2015	2020	2025
Population (000)								
Total	5851	6095	6287	6360	6390	6381	6333	6240
Males	3021	3150	3245	3273	3278	3261	3223	3158
Females	2830	2945	3042	3087	3112	3119	3110	3082
Functional age groups (O/O)								
Young child: 0-4	6.2	5.8	5.2	4.8	4.5	4.2	3.9	3.7
Child: 5-14	14.5	12.8	11.7	10.8	9.9	9.2	8.7	8.2
Youth: 15-24	16.1	15.1	13.9	12.5	11.5	10.7	9.9	9.4
Elderly: 60+	12.9	14.4	15.2	15.8	18.6	22.7	28.1	33.0
65+	8.8	10.1	11.3	12.0	12.5	15.1	18.9	24.1
Median age (years)	31.5	34.3	37.0	39.7	42.0	44.3	46.5	48.6

Indicator	1985-90	1990-95	1995-00	2000-05	2005-10	2010-15	2015-20	2020-25
Population growth rate(O/O)	1.40	0.82	0.62	0.23	0.10	-0.03	-0.15	-0.30
Crude birth rate (/1000)	12.8	11.9	10.6	9.7	9.0	8.3	7.8	7.3
Crude death rate (/1000)	5.5	6.1	6.7	7.4	8.0	8.7	9.3	10.3
Net migration rate (/1000)	6.7	2.3	2.3	0.0	0.0	0.0	0.0	0.0
Total fertility rate (/woman)	1.35	1.35	1.35	1.35	1.35	1.35	1.35	1.35
Gross reproduction rate (/woman)	0.65	0.65	0.65	0.65	0.65	0.65	0.65	0.65
Net reproduction rate (/woman)	0.65	0.65	0.65	0.65	0.65	0.65	0.65	0.65

*** Constant fertility variant ***

Indicator	1990	1995	2000	2005	2010	2015	2020	2025
Population (000)								
Total	5851	6095	6287	6360	6390	6381	6333	6240
Males	3021	3150	3245	3273	3278	3261	3223	3158
Females	2830	2945	3042	3087	3112	3119	3110	3082

Indicator	1985-90	1990-95	1995-00	2000-05	2005-10	2010-15	2015-20	2020-25
Population growth rate(O/O)	1.40	0.82	0.62	0.23	0.10	-0.03	-0.15	-0.30
Crude birth rate (/1000)	12.8	11.9	10.6	9.7	9.0	8.3	7.8	7.3
Crude death rate (/1000)	5.5	6.1	6.7	7.4	8.0	8.7	9.3	10.3

Hungary

*** ESTIMATES ***

Indicator	1950	1955	1960	1965	1970	1975	1980	1985
Population total (000)								
Total	9338	9825	9984	10148	10338	10532	10711	10649
Males	4490	4745	4816	4902	5012	5109	5188	5144
Females	4848	5080	5168	5246	5326	5423	5523	5505
Sex ratio(/100 females)	92.6	93.4	93.2	93.4	94.1	94.2	93.9	93.4
Urban	3440	3767	3990	4333	4714	5223	5740	6120
Rural	5898	6058	5994	5815	5624	5309	4971	4529
Per cent urban	36.8	38.3	40.0	42.7	45.6	49.6	53.6	57.5
Functional age groups (0/0)								
Young child: 0-4	8.9	9.5	8.0	6.3	6.9	7.5	7.9	6.1
Child: 5-14	16.2	16.1	17.3	16.9	13.9	12.8	14.0	15.3
Youth: 15-24	16.6	15.2	14.4	15.3	16.7	16.3	13.4	12.7
Elderly: 60+	11.3	12.4	14.0	15.6	17.2	18.3	17.2	18.1
65+	7.3	8.2	9.0	10.3	11.6	12.6	13.4	12.4
School ages: 6-11								
12-14	---	---	---	---	---	---	---	4.4
15-17	---	---	---	---	---	---	---	4.1
18-23	---	---	---	---	---	---	---	7.3
Women: 15-49	27.3	25.9	24.9	24.7	25.9	3.3	24.0	24.0
Median age (years)	29.9	30.8	32.1	33.4	34.1	4.2	34.4	35.0
Dependency ratio: (/100)								
Total	48.0	51.2	52.4	50.5	47.9	49.2	54.7	51.2
Aged 0-14	37.2	38.8	38.6	34.9	30.8	30.3	33.9	32.5
Aged 65+	10.9	12.4	13.8	15.5	17.1	18.8	20.8	18.7
Population density(/sq. km.)	100	106	107	109	111	113	115	114

Indicator	1950-55	1955-60	1960-65	1965-70	1970-75	1975-80	1980-85
Average annual change (000)							
Population increase	97	32	33	38	39	36	-11
Births	202	176	136	146	164	173	134
Deaths	109	102	102	111	123	136	146
Annual population growth rate (0/0):							
Total	1.02	0.32	0.33	0.37	0.37	0.34	-0.12
Urban	1.81	1.16	1.65	1.68	2.05	1.89	1.28
Rural	0.54	-0.22	-0.61	-0.67	-1.15	-1.31	-1.86
Crude birth rate (/1000)	21.1	17.8	13.6	14.3	15.7	16.2	12.5
Crude death rate (/1000)	11.4	10.3	10.1	10.8	11.8	12.8	13.7
Total fertility rate (/woman)	2.72	2.21	1.82	1.97	2.08	2.11	1.80
Gross reproduction rate (/woman)	1.33	1.08	0.89	0.96	1.02	1.03	0.88
Net reproduction rate (/woman)	1.21	0.98	0.83	0.92	0.97	0.99	0.85
Infant mortality rate (/1000 births)	71	58	44	37	34	27	20
Life expectancy (years):							
Males	62.1	65.1	66.8	67.0	67.0	66.8	65.8
Females	65.9	69.3	71.3	72.3	72.9	73.3	73.5
Both sexes	63.9	67.1	69.0	69.6	69.9	70.0	69.6

*** Medium variant ***

Indicator	1990	1995	2000	2005	2010	2015	2020	2025
Population total (000)								
Total	10552	10509	10531	10519	10459	10375	10291	10199
Males	5089	5063	5076	5081	5063	5032	4998	4957
Females	5463	5446	5455	5438	5396	5343	5293	5242
Sex ratio(/100 females)	93.2	93.0	93.0	93.4	93.8	94.2	94.4	94.6
Urban	6464	6812	7169	7468	7693	7860	8005	8123
Rural	4087	3697	3362	3052	2766	2515	2286	2076
Per cent urban	61.3	64.8	68.1	71.0	73.6	75.8	77.8	79.6
Functional age groups (0/0)								
Young child: 0-4	5.7	5.9	6.3	6.1	5.7	5.4	5.4	5.5
Child: 5-14	14.2	11.9	11.6	12.1	12.5	11.9	11.2	10.9
Youth: 15-24	14.2	15.5	14.1	11.9	11.6	12.3	12.6	12.1
Elderly: 60+	19.0	19.6	19.9	20.5	21.6	23.8	25.1	25.2
65+	13.4	14.3	14.8	14.9	15.5	16.6	18.7	19.8
School ages: 6-11								
12-14	8.1	6.9	6.9	7.4	7.5	7.0	6.6	6.5
15-17	4.9	3.9	3.4	3.5	3.8	3.8	3.5	3.3
18-23	4.6	4.7	3.5	3.4	3.6	3.8	3.7	3.4
Women: 15-49	8.3	9.3	9.0	7.1	6.9	7.3	7.7	7.4
Women: 15-49	24.5	25.0	24.4	23.0	22.4	22.7	22.6	21.9
Median age (years)	36.5	37.7	38.3	38.4	39.1	40.3	41.7	42.6
Dependency ratio: (/100)								
Total	49.8	47.2	48.5	49.6	50.7	51.3	54.4	56.5
Aged 0-14	29.8	26.2	26.5	27.3	27.3	26.1	25.6	25.6
Aged 65+	20.1	21.0	22.0	22.4	23.4	25.1	28.8	30.9
Population density(/sq. km.)	113	113	113	113	112	112	111	110

*** MEDIUM VARIANT ***

Hungary

Indicator	1985-90	1990-95	1995-00	2000-05	2005-10	2010-15	2015-20	2020-25
Average annual change (000)								
Population increase.....	-18	-8	4	-1	-11	-16	-16	-17
Births.....	123	125	134	130	120	113	111	112
Deaths.....	142	134	129	133	132	129	128	130
Net migration.....	0	0	0	0	0	0	0	0
Annual population growth rate (0/0):								
Total.....	-0.18	0.08	0.04	-0.02	-0.12	-0.16	-0.16	-0.18
Urban.....	1.10	1.05	1.02	0.82	0.59	0.43	0.36	0.29
Rural.....	-2.05	-2.01	-1.90	-1.94	-1.96	-1.91	-1.91	-1.92
Crude birth rate (/1000).....	11.6	11.9	12.7	12.4	11.4	10.8	10.8	10.9
Crude death rate (/1000).....	13.4	12.7	12.3	12.6	12.6	12.4	12.4	12.7
Net migration rate (/1000).....	0.0	0.0	0.0	0.0	0.0	0.0	0.0	0.0
Total fertility rate (/woman).....	1.75	1.75	1.80	1.80	1.80	1.80	1.80	1.80
Gross reproduction rate (/woman).....	0.85	0.85	0.88	0.88	0.88	0.88	0.88	0.88
Net reproduction rate (/woman).....	0.83	0.84	0.86	0.87	0.87	0.87	0.87	0.87
Infant mortality rate (/1000 births)	20	17	14	12	10	9	7	7
Life expectancy at birth (years):								
Males.....	66.5	67.9	69.1	70.3	71.3	72.3	73.2	74.0
Females.....	74.0	75.2	76.2	77.2	78.1	78.9	79.6	80.4
Both sexes.....	70.2	71.6	72.7	73.8	74.7	75.6	76.4	77.2

*** High variant ***

Indicator	1990	1995	2000	2005	2010	2015	2020	2025
Population (000)								
Total.....	10579	10607	10721	10818	10870	10915	10987	11076
Males.....	5103	5113	5173	5234	5273	5308	5354	5406
Females.....	5476	5494	5548	5584	5596	5607	5633	5671
Functional age groups (0/0)								
Young child:0-4.....	6.0	6.5	7.0	7.0	6.5	6.3	6.5	6.7
Child:5-14.....	14.1	12.1	12.3	13.3	13.8	13.3	12.7	12.6
Youth:15-24.....	14.2	15.3	13.9	11.8	12.1	13.1	13.7	13.1
Elderly:60+.....	18.9	19.4	19.5	19.9	20.7	22.6	23.5	23.2
65+.....	13.4	14.1	14.6	14.5	14.9	15.8	17.5	18.2
Median age (years).....	36.4	37.4	37.5	37.3	37.8	38.6	39.5	39.1

Indicator	1985-90	1990-95	1995-00	2000-05	2005-10	2010-15	2015-20	2020-25
Population growth rate(0/0).....	-0.13	0.05	0.21	0.18	0.10	0.08	0.13	0.16
Crude birth rate (/1000).....	12.1	13.2	14.3	14.1	13.1	12.7	13.1	13.4
Crude death rate (/1000).....	13.4	12.7	12.2	12.3	12.2	11.9	11.7	11.8
Net migration rate (/1000).....	0.0	0.0	0.0	0.0	0.0	0.0	0.0	0.0
Total fertility rate (/woman).....	1.83	1.95	2.05	2.10	2.10	2.10	2.10	2.10
Gross reproduction rate (/woman).....	0.89	0.95	1.00	1.02	1.02	1.02	1.02	1.02
Net reproduction rate (/woman).....	0.87	0.93	0.98	1.01	1.01	1.01	1.02	1.02

*** Low variant ***

Indicator	1990	1995	2000	2005	2010	2015	2020	2025
Population (000)								
Total.....	10535	10439	10370	10250	10085	9888	9671	9428
Males.....	5080	5028	4993	4943	4872	4783	4681	4563
Females.....	5454	5412	5376	5306	5213	5105	4990	4865
Functional age groups (0/0)								
Young child:0-4.....	5.6	5.4	5.5	5.2	4.8	4.5	4.4	4.3
Child:5-14.....	14.2	11.9	11.1	11.0	10.9	10.3	9.6	9.2
Youth:15-24.....	14.2	15.6	14.4	12.0	11.4	11.4	11.4	10.8
Elderly:60+.....	19.0	19.7	20.2	21.0	22.4	25.0	26.7	27.2
65+.....	13.4	14.4	15.1	15.3	16.1	17.4	19.9	21.4
Median age (years).....	36.5	37.9	38.9	39.3	40.3	41.9	43.6	45.4

Indicator	1985-90	1990-95	1995-00	2000-05	2005-10	2010-15	2015-20	2020-25
Population growth rate(0/0).....	-0.21	-0.18	-0.13	-0.23	-0.32	-0.40	-0.44	-0.51
Crude birth rate (/1000).....	11.3	10.9	11.1	10.5	9.7	9.0	8.7	8.5
Crude death rate (/1000).....	13.4	12.7	12.4	12.8	12.9	12.9	13.1	13.6
Net migration rate (/1000).....	0.0	0.0	0.0	0.0	0.0	0.0	0.0	0.0
Total fertility rate (/woman).....	1.70	1.60	1.55	1.50	1.50	1.50	1.50	1.50
Gross reproduction rate (/woman).....	0.83	0.78	0.76	0.73	0.73	0.73	0.73	0.73
Net reproduction rate (/woman).....	0.81	0.76	0.74	0.72	0.72	0.73	0.73	0.73

*** Constant fertility variant ***

Indicator	1990	1995	2000	2005	2010	2015	2020	2025
Population (000)								
Total.....	10579	10563	10595	10595	10553	10492	10433	10364
Males.....	5103	5091	5109	5120	5111	5092	5071	5041
Females.....	5476	5472	5487	5475	5441	5400	5362	5322

Indicator	1985-90	1990-95	1995-00	2000-05	2005-10	2010-15	2015-20	2020-25
Population growth rate(0/0).....	-0.13	-0.03	0.06	-0.00	-0.08	-0.11	-0.11	-0.13
Crude birth rate (/1000).....	12.1	12.4	12.8	12.5	11.7	11.2	11.1	11.2
Crude death rate (/1000).....	13.4	12.7	12.2	12.5	12.5	12.3	12.3	12.5

Iceland

*** ESTIMATES ***

Indicator	1950	1955	1960	1965	1970	1975	1980	1985
Population total (000)								
Total	143	158	176	192	204	218	228	241
Males	71	80	89	97	103	110	115	121
Females	72	78	87	95	101	108	113	120
Sex ratio(/100 females)	98.6	102.6	102.3	102.1	102.3	102.1	101.7	101.2
Urban	106	122	141	159	173	189	201	216
Rural	37	36	35	33	31	29	27	25
Per cent urban	73.8	77.2	80.3	82.7	84.9	86.8	88.2	89.4
Functional age groups (0/0)								
Young child: 0-4	12.6	13.3	13.1	12.0	10.2	9.8	9.1	9.1
Child: 5-14	18.2	20.3	21.6	22.4	22.2	20.2	18.4	17.3
Youth: 15-24	16.8	15.2	14.8	16.7	18.3	19.3	19.3	18.3
Elderly: 60+	10.5	10.8	11.4	11.5	12.4	12.7	13.5	13.9
65+	7.7	7.0	8.0	8.3	8.9	9.2	9.9	10.1
School ages: 6-11								
12-14	---	---	---	---	---	---	---	5.3
15-17	---	---	---	---	---	---	---	5.4
18-23	---	---	---	---	---	---	---	11.1
Women: 15-49	24.5	22.8	22.2	22.4	22.8	23.6	24.4	24.8
Median age (years)	26.5	25.8	25.4	24.3	24.6	25.4	26.9	28.0
Dependency ratio: Total								
(/100)	62.5	68.1	74.3	74.5	70.1	64.5	59.7	57.5
Aged 0-14	50.0	56.4	60.4	60.0	55.0	49.5	43.9	41.7
Aged 65+	12.5	11.7	13.9	14.5	15.1	15.1	15.7	15.8
Population density(/sq.km.)	1	2	2	2	2	2	2	2

Indicator	1950-55	1955-60	1960-65	1965-70	1970-75	1975-80	1980-85
Average annual change (000)							
Population increase	3	4	3	2	3	2	3
Births	4	5	5	4	4	4	4
Deaths	1	1	1	1	1	1	2
Annual population Total							
growth rate (0/0):	2.00	2.16	1.74	1.22	1.32	0.91	1.13
Urban	2.90	2.94	2.33	1.74	1.76	1.22	1.41
Rural	-0.80	-0.75	-0.88	-1.47	-1.37	-1.31	-1.12
Crude birth rate (/1000)	27.9	28.3	26.1	22.5	21.0	19.2	18.2
Crude death rate (/1000)	7.5	7.1	6.9	7.0	7.0	6.4	6.9
Total fertility rate (/woman)	3.70	4.02	3.94	3.15	2.84	2.29	2.25
Gross reproduction rate (/woman)	1.80	1.95	1.91	1.53	1.38	1.11	1.09
Net reproduction rate (/woman)	1.71	1.90	1.86	1.49	1.35	1.09	1.08
Infant mortality rate (/1000 births)							
Males	21	17	17	13	12	9	6
Life expectancy at birth							
Males	70.0	70.8	70.8	70.7	71.4	73.4	73.9
Females	74.1	75.4	76.1	76.3	77.4	79.3	79.8
Both sexes	72.0	73.0	73.4	73.4	74.3	76.3	76.8

*** Medium variant ***

Indicator	1990	1995	2000	2005	2010	2015	2020	2025
Population total (000)								
Total	253	264	274	283	291	299	305	310
Males	127	133	138	142	146	150	153	155
Females	126	131	136	141	145	149	152	155
Sex ratio(/100 females)	101.1	101.0	100.9	100.8	100.7	100.6	100.5	100.2
Urban	229	242	253	263	272	281	288	294
Rural	24	23	21	20	19	18	17	16
Per cent urban	90.5	91.5	92.2	92.9	93.5	94.0	94.5	94.9
Functional age groups (0/0)								
Young child: 0-4	8.2	7.4	7.0	6.6	6.5	6.3	6.0	5.8
Child: 5-14	16.9	16.2	14.7	13.7	12.9	12.5	12.3	12.0
Youth: 15-24	16.9	15.8	15.5	15.0	13.8	13.0	12.3	12.0
Elderly: 60+	14.3	14.9	15.0	15.6	17.1	19.2	21.8	24.5
65+	10.4	10.9	11.4	11.6	12.1	13.5	15.5	17.8
School ages: 6-11								
12-14	10.3	9.6	8.7	8.2	7.7	7.5	7.4	7.2
15-17	4.8	5.0	4.6	4.2	4.0	3.7	3.7	3.6
18-23	5.0	4.7	4.8	4.3	4.0	3.8	3.6	3.7
Women: 15-49	10.2	9.4	9.2	9.2	8.3	7.8	7.4	7.2
Median age (years)	25.5	25.9	26.1	25.7	24.7	23.5	22.4	21.7
Dependency ratio: Total	29.6	31.4	33.2	35.0	36.5	38.0	39.4	40.9
(/100)	54.9	52.7	49.5	46.8	46.0	47.7	51.1	55.1
Aged 0-14	38.7	36.0	32.5	29.8	28.4	27.8	27.7	27.5
Aged 65+	16.2	16.6	17.1	17.0	17.6	20.0	23.4	27.6
Population density(/sq.km.)	2	3	3	3	3	3	3	3

*** MEDIUM VARIANT ***

Iceland

Indicator	1985-90	1990-95	1995-00	2000-05	2005-10	2010-15	2015-20	2020-25
Average annual change (000)								
Population increase.....	2	2	2	2	2	2	1	1
Births.....	4	4	4	4	4	4	4	4
Deaths.....	2	2	2	2	2	2	2	3
Net migration.....	0	0	0	0	0	0	0	0
Annual population Total.....	0.97	0.83	0.73	0.82	0.59	0.51	0.44	0.32
growth rate (0/0): Urban.....	1.21	1.03	0.90	0.76	0.71	0.63	0.54	0.41
Rural.....	-1.19	-1.23	-1.21	-1.19	-1.08	-1.15	-1.22	-1.33
Crude birth rate (/1000).....	16.8	15.3	14.3	13.4	13.3	12.8	12.3	11.7
Crude death rate (/1000).....	7.1	7.0	7.0	7.2	7.4	7.6	7.9	8.5
Net migration rate (/1000).....	0.0	0.0	0.0	0.0	0.0	0.0	0.0	0.0
Total fertility rate (/woman).....	2.05	1.90	1.85	1.80	1.85	1.87	1.90	1.90
Gross reproduction rate (/woman).....	0.99	0.92	0.90	0.87	0.90	0.91	0.92	0.92
Net reproduction rate (/woman).....	0.98	0.91	0.89	0.86	0.89	0.90	0.91	0.91
Infant mortality rate (/1000 births)	5	5	5	5	5	5	5	5
Life expectancy Males.....	74.8	75.3	75.9	76.4	76.8	77.3	77.8	78.2
at birth Females.....	80.4	81.0	81.5	81.9	82.5	82.9	83.3	83.6
(years): Both sexes.....	77.5	78.1	78.6	79.1	79.6	80.0	80.5	80.8

*** High variant ***

Indicator	1990	1995	2000	2005	2010	2015	2020	2025
Population Total.....	254	267	278	289	300	310	320	330
(000) Males.....	128	134	140	145	150	156	161	165
Females.....	126	133	138	144	149	154	160	164
Functional age groups (0/0)								
Young child:0-4.....	8.5	8.0	7.4	7.2	7.1	7.0	6.9	6.8
Child:5-14.....	16.8	16.4	15.4	14.5	13.8	13.5	13.4	13.3
Youth:15-24.....	16.8	15.6	15.3	15.1	14.3	13.5	12.9	12.7
Elderly:60+.....	14.3	14.7	14.8	15.2	16.6	18.5	20.7	23.0
65+.....	10.4	10.8	11.3	11.3	11.7	13.0	14.7	16.7
Median age (years).....	29.5	31.2	32.8	34.3	35.5	36.6	37.6	38.6

Indicator	1985-90	1990-95	1995-00	2000-05	2005-10	2010-15	2015-20	2020-25
Population growth rate(0/0).....	1.05	0.94	0.83	0.76	0.73	0.69	0.65	0.57
Crude birth rate (/1000).....	17.6	16.4	15.3	14.7	14.5	14.3	14.1	13.8
Crude death rate (/1000).....	7.1	7.0	7.0	7.1	7.2	7.4	7.6	8.0
Net migration rate (/1000).....	0.0	0.0	0.0	0.0	0.0	0.0	0.0	0.0
Total fertility rate (/woman).....	2.15	2.05	2.00	2.00	2.05	2.10	2.15	2.20
Gross reproduction rate (/woman).....	1.04	0.99	0.97	0.97	0.99	1.02	1.04	1.07
Net reproduction rate (/woman).....	1.03	0.99	0.96	0.96	0.99	1.01	1.03	1.06

*** Low variant ***

Indicator	1990	1995	2000	2005	2010	2015	2020	2025
Population Total.....	252	262	269	276	282	286	289	290
(000) Males.....	127	131	135	138	141	143	144	145
Females.....	126	130	134	137	140	143	144	145
Functional age groups (0/0)								
Young child:0-4.....	7.8	6.9	6.3	6.0	5.7	5.4	5.1	4.7
Child:5-14.....	16.9	15.9	14.0	12.8	11.9	11.4	10.9	10.4
Youth:15-24.....	17.0	15.9	15.8	15.0	13.4	12.3	11.6	11.2
Elderly:60+.....	14.4	15.0	15.3	15.9	17.7	20.1	23.0	26.2
65+.....	10.5	11.0	11.6	11.8	12.5	14.1	16.4	19.1
Median age (years).....	29.7	31.7	33.8	35.8	37.7	39.5	41.4	43.3

Indicator	1985-90	1990-95	1995-00	2000-05	2005-10	2010-15	2015-20	2020-25
Population growth rate(0/0).....	0.89	0.71	0.58	0.48	0.41	0.31	0.20	0.06
Crude birth rate (/1000).....	16.0	14.2	13.0	12.1	11.7	11.0	10.2	9.6
Crude death rate (/1000).....	7.1	7.1	7.1	7.4	7.6	7.9	8.3	9.0
Net migration rate (/1000).....	0.0	0.0	0.0	0.0	0.0	0.0	0.0	0.0
Total fertility rate (/woman).....	1.95	1.75	1.65	1.60	1.60	1.60	1.60	1.60
Gross reproduction rate (/woman).....	0.95	0.85	0.80	0.78	0.78	0.78	0.78	0.78
Net reproduction rate (/woman).....	0.94	0.84	0.79	0.77	0.77	0.77	0.77	0.77

*** Constant fertility variant ***

Indicator	1990	1995	2000	2005	2010	2015	2020	2025
Population Total.....	254	267	279	291	302	312	322	331
(000) Males.....	128	134	140	146	152	157	162	166
Females.....	126	133	139	145	150	156	161	165

Indicator	1985-90	1990-95	1995-00	2000-05	2005-10	2010-15	2015-20	2020-25
Population growth rate(0/0).....	1.01	0.98	0.91	0.82	0.75	0.68	0.63	0.54
Crude birth rate (/1000).....	17.2	16.8	16.0	15.3	14.7	14.2	13.8	13.4
Crude death rate (/1000).....	7.1	7.0	7.0	7.1	7.2	7.3	7.5	8.0

India

*** ESTIMATES ***

Indicator	1950	1955	1960	1965	1970	1975	1980	1985
Population total (000)								
Total	357561	395096	442344	495156	554911	620701	688856	769183
Males	183306	203241	228225	255886	287006	321451	356665	397943
Females	174255	191854	214119	239270	267905	299250	332191	371240
Sex ratio(/100 females)	105.2	105.9	106.6	106.9	107.1	107.4	107.4	107.2
Urban	61695	69540	79413	93084	109616	132272	158851	192064
Rural	295866	325556	362931	402072	445295	488429	530005	577119
Per cent urban	17.3	17.6	18.0	18.8	19.8	21.3	23.1	25.0
Functional age groups (0/0)								
Young child: 0-4	15.4	15.8	16.2	15.9	15.6	15.1	14.0	14.2
Child: 5-14	23.5	23.2	23.6	24.5	24.8	24.7	24.5	23.4
Youth: 15-24	19.4	19.0	18.2	17.7	18.1	18.8	19.4	19.4
Elderly: 60+	5.6	5.6	5.7	5.8	6.0	6.2	6.5	6.7
65+	3.3	3.4	3.4	3.5	3.7	3.8	4.0	4.3
School ages: 6-11	---	---	---	---	---	---	---	14.1
12-14	---	---	---	---	---	---	---	6.8
15-17	---	---	---	---	---	---	---	6.3
18-23	---	---	---	---	---	---	---	11.4
Women: 15-49	23.5	23.6	23.3	22.9	22.8	22.9	23.2	23.4
Median age (years)	20.4	20.6	20.4	20.1	19.9	20.0	20.6	21.1
Dependency ratio: Total	73.2	73.6	76.1	78.4	78.8	77.4	74.2	72.1
(/100)	67.4	67.7	70.0	72.1	72.3	70.6	67.2	64.8
Aged 0-14	5.8	5.8	6.0	6.3	6.5	6.8	7.1	7.3
Aged 65+	109	120	135	151	169	189	210	234

Indicator	1950-55	1955-60	1960-65	1965-70	1970-75	1975-80	1980-85
Average annual change (000)							
Population increase	7507	9450	10562	11951	13158	13631	16065
Births	16589	18235	19668	21124	22447	22730	25295
Deaths	9396	9099	9106	9173	9289	9098	9229
Annual population growth rate (0/0): Total	2.00	2.26	2.26	2.28	2.24	2.08	2.21
Urban	2.39	2.66	3.18	3.27	3.76	3.66	3.80
Rural	1.91	2.17	2.05	2.04	1.85	1.63	1.70
Crude birth rate (/1000)	44.1	43.5	42.0	40.2	38.2	34.7	34.7
Crude death rate (/1000)	25.0	21.7	19.4	17.5	15.8	13.9	12.7
Total fertility rate (/woman)	5.97	5.92	5.81	5.69	5.43	4.83	4.75
Gross reproduction rate (/woman)	2.91	2.89	2.83	2.77	2.65	2.35	2.32
Net reproduction rate (/woman)	1.63	1.75	1.82	1.87	1.85	1.73	1.78
Infant mortality rate (/1000 births)	190	173	157	145	135	126	110
Life expectancy (years): Males	39.4	43.5	46.2	48.7	51.2	53.3	55.6
at birth Females	38.0	41.7	44.7	47.3	49.3	52.4	55.2
(years): Both sexes	38.7	42.6	45.5	48.0	50.3	52.9	55.4

*** Medium variant ***

Indicator	1990	1995	2000	2005	2010	2015	2020	2025
Population total (000)								
Total	853094	946716	1041543	1134690	1223483	1304001	1371767	1442386
Males	440888	488655	536864	584060	628669	668729	701845	736075
Females	412206	458061	504679	550630	594815	635272	669922	706311
Sex ratio(/100 females)	107.0	106.7	106.4	106.1	105.7	105.3	104.8	104.2
Urban	230269	278674	336542	404079	480806	564681	648265	737155
Rural	622825	668042	705001	730611	742678	739320	723502	705231
Per cent urban	27.0	29.4	32.3	35.6	39.3	43.3	47.3	51.1
Functional age groups (0/0)								
Young child: 0-4	13.4	13.2	12.2	11.1	10.1	9.0	7.8	7.9
Child: 5-14	23.1	22.8	22.3	21.7	20.3	18.9	17.3	15.4
Youth: 15-24	19.4	18.7	18.6	18.8	18.8	18.7	18.0	17.0
Elderly: 60+	7.1	7.5	7.8	8.2	8.7	9.6	10.9	12.3
65+	4.5	4.8	5.1	5.5	5.9	6.4	7.2	8.2
School ages: 6-11	14.2	13.8	13.6	13.1	12.2	11.3	10.3	9.0
12-14	6.3	6.5	6.2	6.3	6.1	5.7	5.4	4.9
15-17	6.2	5.9	6.1	5.9	6.0	5.7	5.4	5.0
18-23	11.4	11.1	10.8	11.2	11.0	11.2	10.8	10.2
Women: 15-49	23.7	23.8	24.3	24.8	25.4	25.9	26.3	26.3
Median age (years)	21.8	22.4	23.2	24.1	25.5	27.1	28.9	30.8
Dependency ratio: Total	69.5	68.8	65.6	62.0	56.9	52.0	47.8	46.0
(/100)	61.8	60.7	57.1	53.1	47.7	42.3	37.1	34.0
Aged 0-14	7.6	8.1	8.5	8.9	9.2	9.7	10.6	12.0
Aged 65+	259	288	317	345	372	397	417	439

*** MEDIUM VARIANT ***

India

Indicator	1985-90	1990-95	1995-00	2000-05	2005-10	2010-15	2015-20	2020-25
Average annual change (000)								
Population increase.....	16782	18724	18965	18629	17759	16104	13553	14124
Births.....	25993	27939	27995	27503	26582	25005	22752	23959
Deaths.....	9161	9165	8979	8823	8773	8851	9148	9785
Net migration.....	-49	-49	-49	-49	-49	-49	-49	-49
Annual population Total.....	2.07	2.08	1.91	1.71	1.51	1.27	1.01	1.00
growth rate (0/0): Urban.....	3.63	3.82	3.77	3.66	3.48	3.22	2.76	2.57
Rural.....	1.52	1.40	1.08	0.71	0.33	-0.09	-0.43	-0.51
Crude birth rate (/1000).....	32.0	31.0	28.2	25.3	22.5	19.8	17.0	17.0
Crude death rate (/1000).....	11.3	10.2	9.0	8.1	7.4	7.0	6.8	7.0
Net migration rate (/1000).....	-0.1	-0.1	-0.1	-0.0	-0.0	-0.0	-0.0	-0.0
Total fertility rate (/woman).....	4.30	4.10	3.69	3.28	2.87	2.46	2.07	2.07
Gross reproduction rate (/woman).....	2.10	2.00	1.80	1.60	1.40	1.20	1.01	1.01
Net reproduction rate (/woman).....	1.67	1.65	1.53	1.40	1.25	1.10	0.93	0.94
Infant mortality rate (/1000 births)	99	88	77	67	56	48	41	35
Life expectancy Males.....	57.8	60.1	62.3	64.4	66.1	67.6	68.6	69.6
at birth Females.....	57.9	60.7	63.4	65.9	68.4	70.5	72.2	73.6
(years): Both sexes.....	57.9	60.4	62.8	65.1	67.2	69.0	70.3	71.5

*** High variant ***

Indicator	1990	1995	2000	2005	2010	2015	2020	2025
Population Total.....	855818	952480	1057794	1162648	1265132	1361997	1460411	1567019
(000) Males.....	442289	491623	545222	598435	650062	698487	747257	799846
Females.....	413528	460857	512572	564213	615069	663510	713155	767174
Functional Young child:0-4.....	13.7	13.4	13.0	11.9	10.8	9.8	9.5	9.6
age Child:5-14.....	23.0	22.9	22.5	22.3	21.4	19.9	18.3	17.2
groups Youth:15-24.....	19.3	18.6	18.3	18.6	18.6	18.9	18.4	17.2
(0/0) Elderly:60+.....	7.1	7.4	7.7	8.0	8.5	9.2	10.2	11.3
65+.....	4.5	4.8	5.1	5.4	5.7	6.1	6.8	7.6
Median age (years).....	21.7	22.3	22.8	23.5	24.5	25.8	27.3	28.6

Indicator	1985-90	1990-95	1995-00	2000-05	2005-10	2010-15	2015-20	2020-25
Population growth rate(0/0).....	2.14	2.14	2.10	1.89	1.69	1.48	1.40	1.41
Crude birth rate (/1000).....	32.8	31.7	30.2	27.1	24.4	21.7	20.8	20.9
Crude death rate (/1000).....	11.4	10.2	9.2	8.2	7.4	6.9	6.8	6.8
Net migration rate (/1000).....	-0.1	-0.1	-0.1	-0.0	-0.0	-0.0	-0.0	-0.0
Total fertility rate (/woman).....	4.41	4.20	4.00	3.59	3.18	2.77	2.58	2.58
Gross reproduction rate (/woman).....	2.15	2.05	1.95	1.75	1.55	1.35	1.26	1.26
Net reproduction rate (/woman).....	1.71	1.69	1.66	1.53	1.39	1.23	1.17	1.18

*** Low variant ***

Indicator	1990	1995	2000	2005	2010	2015	2020	2025
Population Total.....	850371	931591	1012620	1090237	1161019	1219450	1259737	1294443
(000) Males.....	439487	480875	521983	561198	596573	625334	644422	660339
Females.....	410884	450716	490637	529039	564446	594116	615315	634104
Functional Young child:0-4.....	13.1	12.1	11.1	10.1	9.0	7.8	6.3	6.0
age Child:5-14.....	23.2	22.9	21.5	20.2	18.9	17.4	15.7	13.3
groups Youth:15-24.....	19.4	19.0	19.2	19.3	18.5	17.9	17.3	16.3
(0/0) Elderly:60+.....	7.1	7.6	8.0	8.5	9.2	10.3	11.9	13.7
65+.....	4.5	4.9	5.3	5.7	6.2	6.8	7.8	9.2
Median age (years).....	21.9	22.9	24.0	25.2	27.0	29.0	31.3	33.6

Indicator	1985-90	1990-95	1995-00	2000-05	2005-10	2010-15	2015-20	2020-25
Population growth rate(0/0).....	2.01	1.82	1.67	1.48	1.26	0.98	0.65	0.54
Crude birth rate (/1000).....	31.3	28.2	25.6	22.9	20.1	17.0	13.6	12.7
Crude death rate (/1000).....	11.2	9.9	8.9	8.1	7.5	7.1	7.0	7.3
Net migration rate (/1000).....	-0.1	-0.1	-0.1	-0.0	-0.0	-0.0	-0.0	-0.0
Total fertility rate (/woman).....	4.20	3.69	3.28	2.87	2.46	2.05	1.64	1.56
Gross reproduction rate (/woman).....	2.05	1.80	1.60	1.40	1.20	1.00	0.80	0.76
Net reproduction rate (/woman).....	1.63	1.49	1.36	1.23	1.08	0.91	0.74	0.71

*** Constant fertility variant ***

Indicator	1990	1995	2000	2005	2010	2015	2020	2025
Population Total.....	855818	958095	1075886	1209983	1362463	1536337	1735339	1963360
(000) Males.....	442289	494510	554523	622754	700012	787852	888008	1002548
Females.....	413528	463585	521364	587230	662451	748485	847331	960812

Indicator	1985-90	1990-95	1995-00	2000-05	2005-10	2010-15	2015-20	2020-25
Population growth rate(0/0).....	2.14	2.26	2.32	2.35	2.37	2.40	2.44	2.47
Crude birth rate (/1000).....	32.8	33.0	32.6	32.0	31.5	31.1	31.1	31.1
Crude death rate (/1000).....	11.4	10.4	9.3	8.4	7.7	7.1	6.7	6.4

Indicator	1950	1955	1960	1965	1970	1975	1980	1985
Population total (000)								
Total	79538	86552	96194	107041	120280	135666	150958	167332
Males	39455	42842	47567	52941	59558	67302	75053	83275
Females	40083	43710	48627	54099	60722	68365	75904	84057
Sex ratio(/100 females)	98.4	98.0	97.8	97.9	98.1	98.4	98.9	99.1
Urban	9871	11651	14032	16902	20534	26259	33514	43843
Rural	69667	74901	82162	90139	99746	109408	117444	123488
Per cent urban	12.4	13.5	14.6	15.8	17.1	19.4	22.2	26.2
Functional age groups (0/0)								
Young child: 0-4	14.3	15.7	16.8	16.3	16.5	16.4	14.8	13.4
Child: 5-14	24.8	23.2	23.3	25.3	25.7	25.6	26.2	25.3
Youth: 15-24	20.0	20.3	19.3	17.7	17.7	19.1	19.7	20.1
Elderly: 60+	6.2	5.7	5.2	5.1	5.2	5.3	5.3	5.7
65+	4.0	3.6	3.3	3.1	3.1	3.2	3.3	3.6
School ages: 6-11	---	---	---	---	---	---	---	15.3
12-14	---	---	---	---	---	---	---	7.4
15-17	---	---	---	---	---	---	---	6.8
18-23	---	---	---	---	---	---	---	11.6
Women: 15-49	24.1	24.7	24.4	23.8	23.6	23.9	24.1	24.8
Median age (years)	20.0	20.1	20.0	19.6	18.9	18.8	19.3	20.2
Dependency ratio: Total	75.8	74.1	77.0	80.9	83.0	82.4	79.7	73.2
(/100)								
Aged 0-14	68.9	67.8	71.1	75.3	77.4	76.6	73.7	67.0
Aged 65+	7.0	6.3	5.9	5.6	5.6	5.8	6.0	6.2
Population density(/sq.km.)	42	45	51	56	63	71	79	88

Indicator	1950-55	1955-60	1960-65	1965-70	1970-75	1975-80	1980-85
Average annual change (000)							
Population increase	1403	1928	2169	2648	3077	3058	3275
Births	3573	4147	4355	4843	4889	5073	5063
Deaths	2170	2219	2185	2195	2217	2162	1788
Annual population growth rate (0/0): Total	1.69	2.11	2.14	2.33	2.41	2.14	2.06
Urban	3.32	3.72	3.72	3.89	4.92	4.88	5.37
Rural	1.45	1.85	1.85	2.03	1.85	1.42	1.00
Crude birth rate (/1000)	43.0	45.4	42.9	42.6	38.2	35.4	31.8
Crude death rate (/1000)	26.1	24.3	21.5	19.3	17.3	15.1	11.2
Total fertility rate (/woman)	5.49	5.67	5.42	5.57	5.10	4.68	4.05
Gross reproduction rate (/woman)	2.68	2.77	2.64	2.72	2.49	2.28	1.98
Net reproduction rate (/woman)	1.56	1.71	1.72	1.86	1.76	1.70	1.60
Infant mortality rate (/1000 births)	160	145	133	124	114	105	90
Life expectancy at birth: Males	36.9	39.2	41.7	45.0	48.0	51.5	54.5
Females	38.1	40.7	43.4	47.0	50.5	54.0	58.0
(years): Both sexes	37.5	39.9	42.5	46.0	49.3	52.8	56.2

*** Medium variant ***

Indicator	1990	1995	2000	2005	2010	2015	2020	2025
Population total (000)								
Total	184283	201797	218661	233389	246680	260089	273349	285913
Males	91800	100607	109073	116445	123065	129746	136355	142804
Females	92483	101190	109588	116944	123616	130343	136994	143110
Sex ratio(/100 females)	99.3	99.4	99.5	99.6	99.6	99.5	99.5	99.5
Urban	56293	70710	86401	102217	117767	134137	151036	167979
Rural	127990	131087	132260	131172	128914	125952	122313	117935
Per cent urban	30.5	35.0	39.5	43.8	47.7	51.6	55.3	58.8
Functional age groups (0/0)								
Young child: 0-4	12.4	11.7	10.6	9.2	8.3	8.2	8.0	7.7
Child: 5-14	23.3	21.7	20.7	19.6	17.8	15.9	15.1	14.9
Youth: 15-24	21.0	20.6	19.4	18.5	18.1	17.5	15.9	14.4
Elderly: 60+	6.3	7.0	7.8	8.6	9.3	10.3	11.9	13.6
65+	3.9	4.4	5.1	5.8	6.4	6.9	7.8	9.1
School ages: 6-11	14.0	13.1	12.5	11.8	10.5	9.4	9.1	9.0
12-14	6.9	6.4	6.0	5.9	5.6	4.9	4.4	4.4
15-17	6.9	6.3	5.9	5.7	5.6	5.2	4.5	4.2
18-23	12.3	12.4	11.6	11.0	10.8	10.6	9.7	8.6
Women: 15-49	25.7	26.4	27.0	27.5	27.8	27.7	26.8	25.6
Median age (years)	21.6	23.0	24.7	26.5	28.4	30.1	31.7	33.3
Dependency ratio: Total	65.6	60.8	57.1	52.9	48.1	44.8	44.6	46.4
(/100)								
Aged 0-14	59.1	53.6	49.1	44.0	38.6	34.8	33.3	33.0
Aged 65+	6.5	7.1	8.0	8.9	9.5	10.0	11.3	13.4
Population density(/sq.km.)	97	106	115	123	130	137	144	150

Indicator	1985-90	1990-95	1995-00	2000-05	2005-10	2010-15	2015-20	2020-25
Average annual change (000)								
Population increase.....	3390	3503	3373	2946	2658	2682	2652	2513
Births.....	5034	5138	4997	4567	4339	4467	4569	4565
Deaths.....	1644	1636	1624	1622	1681	1785	1917	2052
Net migration.....	0	0	0	0	0	0	0	0
Annual population growth rate (O/O):	1.93	1.82	1.60	1.30	1.11	1.06	0.99	0.90
Urban.....	5.00	4.56	4.01	3.36	2.83	2.60	2.37	2.13
Rural.....	0.72	0.48	0.18	-0.17	-0.35	-0.46	-0.59	-0.73
Crude birth rate (/1000).....	28.6	26.6	23.8	20.2	18.1	17.6	17.1	16.3
Crude death rate (/1000).....	9.4	8.5	7.7	7.2	7.0	7.0	7.2	7.3
Net migration rate (/1000).....	0.0	0.0	0.0	0.0	0.0	0.0	0.0	0.0
Total fertility rate (/woman).....	3.48	3.10	2.70	2.30	2.10	2.10	2.10	2.10
Gross reproduction rate (/woman).....	1.70	1.51	1.32	1.12	1.02	1.02	1.02	1.02
Net reproduction rate (/woman).....	1.44	1.32	1.17	1.02	0.94	0.95	0.96	0.97
Infant mortality rate (/1000 births)	75	65	57	51	46	43	39	36
Life expectancy (years):								
Males.....	58.5	60.9	63.2	65.2	66.7	68.1	69.3	70.4
Females.....	62.0	64.5	66.9	69.0	70.8	72.3	73.5	74.7
Both sexes.....	60.2	62.7	65.0	67.1	68.7	70.1	71.4	72.6

*** High variant ***

Indicator	1990	1995	2000	2005	2010	2015	2020	2025
Population (000)								
Total.....	185462	204467	223869	242295	259671	277832	296702	315843
Males.....	92400	101965	111724	120980	129678	138778	148241	157835
Females.....	93062	102501	112145	121316	129993	139054	148461	158009
Functional age groups (O/O)								
Young child:0-4.....	12.9	12.3	11.5	10.4	9.5	9.4	9.3	9.1
Child:5-14.....	23.2	22.0	21.4	20.5	19.3	17.7	16.9	16.8
Youth:15-24.....	20.9	20.4	18.9	18.3	18.2	17.8	16.8	15.4
Elderly:60+.....	6.3	6.9	7.7	8.3	8.8	9.7	11.0	12.3
65+.....	3.9	4.4	5.0	5.6	6.1	6.5	7.2	8.3
Median age (years).....	21.4	22.7	24.0	25.4	26.8	28.1	29.4	30.5

Indicator	1985-90	1990-95	1995-00	2000-05	2005-10	2010-15	2015-20	2020-25
Population growth rate(O/O).....	2.06	1.95	1.81	1.58	1.39	1.35	1.31	1.25
Crude birth rate (/1000).....	30.0	28.1	25.9	23.0	20.8	20.4	20.1	19.5
Crude death rate (/1000).....	9.5	8.6	7.8	7.2	7.0	6.9	6.9	7.0
Net migration rate (/1000).....	0.0	0.0	0.0	0.0	0.0	0.0	0.0	0.0
Total fertility rate (/woman).....	3.66	3.30	3.00	2.70	2.50	2.50	2.50	2.50
Gross reproduction rate (/woman).....	1.78	1.61	1.46	1.32	1.22	1.22	1.22	1.22
Net reproduction rate (/woman).....	1.52	1.40	1.30	1.20	1.12	1.14	1.15	1.15

*** Low variant ***

Indicator	1990	1995	2000	2005	2010	2015	2020	2025
Population (000)								
Total.....	183104	198367	211850	221977	229346	236233	242171	246631
Males.....	91201	98861	105606	110633	114239	117602	120486	122614
Females.....	91903	99505	106244	111343	115108	118631	121685	124017
Functional age groups (O/O)								
Young child:0-4.....	11.8	10.7	9.3	7.5	6.3	6.2	5.9	5.5
Child:5-14.....	23.5	21.5	19.7	18.1	15.6	13.0	11.8	11.6
Youth:15-24.....	21.2	21.0	20.0	19.0	18.1	16.9	14.7	12.4
Elderly:60+.....	6.4	7.2	8.1	9.0	10.0	11.4	13.4	15.7
65+.....	4.0	4.5	5.2	6.1	6.9	7.6	8.8	10.6
Median age (years).....	21.7	23.5	25.5	27.9	30.4	32.9	35.4	37.7

Indicator	1985-90	1990-95	1995-00	2000-05	2005-10	2010-15	2015-20	2020-25
Population growth rate(O/O).....	1.80	1.60	1.31	0.93	0.65	0.59	0.50	0.37
Crude birth rate (/1000).....	27.2	24.3	20.8	16.5	13.6	13.2	12.6	11.6
Crude death rate (/1000).....	9.2	8.3	7.6	7.1	7.1	7.3	7.6	8.0
Net migration rate (/1000).....	0.0	0.0	0.0	0.0	0.0	0.0	0.0	0.0
Total fertility rate (/woman).....	3.30	2.80	2.30	1.80	1.50	1.50	1.50	1.50
Gross reproduction rate (/woman).....	1.61	1.37	1.12	0.88	0.73	0.73	0.73	0.73
Net reproduction rate (/woman).....	1.37	1.19	1.00	0.80	0.67	0.68	0.69	0.69

*** Constant fertility variant ***

Indicator	1990	1995	2000	2005	2010	2015	2020	2025
Population (000)								
Total.....	185363	206854	231328	258018	286587	317689	352215	390771
Males.....	92350	103181	115524	128990	143391	159079	176513	195991
Females.....	93013	103673	115805	129028	143197	158610	175702	194780

Indicator	1985-90	1990-95	1995-00	2000-05	2005-10	2010-15	2015-20	2020-25
Population growth rate(O/O).....	2.05	2.19	2.24	2.18	2.10	2.06	2.06	2.08
Crude birth rate (/1000).....	29.9	30.7	30.4	29.2	28.0	27.3	27.1	27.1
Crude death rate (/1000).....	9.5	8.7	8.0	7.4	7.0	6.7	6.5	6.3

Indicator	1950	1955	1960	1965	1970	1975	1980	1985
Population total (000)								
Total	16913	19020	21554	24661	28429	33344	38900	47621
Males	8586	9615	10873	12433	14340	16875	19770	24348
Females	8327	9405	10681	12228	14089	16469	19130	23273
Sex ratio(/100 Females)	103.1	102.2	101.8	101.7	101.8	102.5	103.3	104.6
Urban	4687	5819	7249	9078	11661	15240	19291	25312
Rural	12226	13201	14305	15583	16768	18104	19609	22309
Per cent urban	27.7	30.6	33.6	36.8	41.0	45.7	49.6	53.2
Functional age groups (0/0)								
Young child: 0-4	16.6	18.2	18.1	18.2	18.2	17.8	17.2	18.3
Child: 5-14	22.4	24.3	26.7	27.6	27.7	27.6	27.2	27.2
Youth: 15-24	17.3	16.8	16.7	17.8	19.4	20.0	20.0	19.0
Elderly: 60+	8.3	7.2	6.3	5.9	5.4	5.1	5.1	5.4
65+	5.3	4.8	4.2	3.7	3.5	3.3	3.4	3.0
School ages: 6-11	---	---	---	---	---	---	---	17.0
12-14	---	---	---	---	---	---	---	6.9
15-17	---	---	---	---	---	---	---	6.5
18-23	---	---	---	---	---	---	---	10.9
Women: 15-49	22.5	21.6	21.0	21.0	21.4	21.9	22.4	21.3
Median age (years)	21.1	19.3	17.9	17.1	16.9	17.1	17.6	17.1
Dependency ratio: Total	80.0	89.5	96.0	98.0	97.2	94.9	91.6	94.2
(/100)								
Aged 0-14	70.3	80.4	87.8	90.6	90.4	88.4	85.1	88.4
Aged 65+	9.6	9.1	8.2	7.4	6.8	6.5	6.4	5.9
Population density(/sq.km.)	10	12	13	15	17	20	24	29

Indicator	1950-55	1955-60	1960-65	1965-70	1970-75	1975-80	1980-85
Average annual change (000)							
Population increase	421	507	621	754	983	1111	1744
Births	862	953	1074	1202	1362	1557	1813
Deaths	440	446	453	451	448	430	420
Annual population growth rate (0/0): Total	2.35	2.50	2.69	2.84	3.19	3.08	4.05
Urban	4.33	4.40	4.50	5.01	5.35	4.71	5.43
Rural	1.54	1.61	1.71	1.47	1.53	1.60	2.58
Crude birth rate (/1000)	48.0	47.0	46.5	45.3	44.1	43.1	41.9
Crude death rate (/1000)	24.5	22.0	19.6	17.0	14.5	11.9	9.7
Total fertility rate (/woman)	7.13	7.20	7.26	6.97	6.54	6.05	5.64
Gross reproduction rate (/woman)	3.48	3.51	3.54	3.40	3.19	2.95	2.75
Net reproduction rate (/woman)	2.23	2.35	2.46	2.46	2.41	2.31	2.31
Infant mortality rate (/1000 births)	190	175	163	145	122	100	78
Life expectancy at birth: Males	46.1	48.3	50.9	53.5	56.2	58.2	59.4
Females	46.1	48.3	50.6	52.9	55.5	59.0	63.0
(years): Both sexes	46.1	48.3	50.8	53.2	55.9	58.6	60.6

*** Medium variant ***

Indicator	1990	1995	2000	2005	2010	2015	2020	2025
Population total (000)								
Total	54607	60390	68759	78064	87776	97194	105966	113831
Males	27933	30899	35150	39869	44791	49561	53994	57957
Females	26674	29491	33609	38195	42985	47634	51972	55875
Sex ratio(/100 females)	104.7	104.8	104.6	104.4	104.2	104.0	103.9	103.7
Urban	30953	36317	43621	51935	60880	69887	78679	86970
Rural	23654	24073	25138	26130	26896	27307	27287	26861
Per cent urban	56.7	60.1	63.4	66.5	69.4	71.9	74.2	76.4
Functional age groups (0/0)								
Young child: 0-4	15.1	14.7	14.3	14.0	13.1	11.7	10.3	9.0
Child: 5-14	28.8	27.2	24.3	23.6	23.3	22.8	21.3	19.4
Youth: 15-24	19.6	20.6	22.3	20.8	18.9	18.8	19.2	19.3
Elderly: 60+	5.9	6.3	6.2	6.0	6.0	6.5	7.4	8.4
65+	3.7	4.1	4.4	4.3	4.1	4.2	4.8	5.6
School ages: 6-11	18.0	16.3	14.7	14.4	14.3	13.9	12.8	11.6
12-14	7.5	8.3	6.9	6.5	6.4	6.5	6.4	6.0
15-17	6.5	7.3	7.4	6.1	6.0	6.1	6.2	6.0
18-23	11.4	11.6	13.1	12.7	11.0	11.0	11.3	11.5
Women: 15-49	22.1	23.1	24.7	24.9	25.0	25.5	26.1	26.9
Median age (years)	18.0	18.5	19.7	21.1	22.1	23.2	24.6	26.4
Dependency ratio: Total	90.5	85.2	75.3	71.9	68.1	63.1	57.3	51.5
(/100)								
Aged 0-14	83.5	77.6	67.6	64.6	61.2	56.3	49.7	43.0
Aged 65+	7.0	7.7	7.7	7.4	6.9	6.9	7.5	8.5
Population density(/sq.km.)	33	37	42	47	53	59	64	69

*** MEDIUM VARIANT ***

Iran (Islamic Republic of)

Indicator	1985-90	1990-95	1995-00	2000-05	2005-10	2010-15	2015-20	2020-25
Average annual change (000)								
Population increase.....	1397	1157	1674	1861	1942	1884	1754	1573
Births.....	1789	1905	2074	2287	2386	2345	2237	2093
Deaths.....	391	388	400	426	443	462	482	520
Net migration.....	0	-359	0	0	0	0	0	0
Annual population Total.....	2.74	2.01	2.60	2.54	2.34	2.04	1.73	1.43
growth rate (O/O): Urban.....	4.02	3.20	3.66	3.49	3.18	2.76	2.37	2.00
Rural.....	1.17	0.35	0.87	0.77	0.58	0.30	-0.01	-0.31
Crude birth rate (/1000).....	35.0	33.1	32.1	31.2	28.8	25.4	22.0	19.0
Crude death rate (/1000).....	7.7	6.7	6.2	5.8	5.3	5.0	4.7	4.7
Net migration rate (/1000).....	0.0	-6.3	0.0	0.0	0.0	0.0	0.0	0.0
Total fertility rate (/woman).....	5.22	4.70	4.30	3.90	3.50	3.10	2.70	2.30
Gross reproduction rate (/woman).....	2.55	2.29	2.10	1.90	1.71	1.51	1.32	1.12
Net reproduction rate (/woman).....	2.20	2.04	1.91	1.76	1.60	1.43	1.25	1.08
Infant mortality rate (/1000 births)	52	40	34	30	27	24	21	18
Life expectancy Males.....	65.0	66.6	68.0	69.2	70.4	71.4	72.4	73.2
at birth Females.....	65.5	67.8	69.8	71.4	72.9	74.0	75.2	76.2
(years): Both sexes.....	65.2	67.1	68.8	70.3	71.6	72.7	73.8	74.7

*** High variant ***

Indicator	1990	1995	2000	2005	2010	2015	2020	2025
Population Total.....	54891	61188	70168	80246	90975	101729	112156	121947
(000) Males.....	28079	31309	35874	40988	46430	51883	57161	62107
Females.....	26812	29878	34294	39258	44545	49847	54995	59839
Functional age groups (O/O):								
Young child:0-4.....	15.5	15.3	14.9	14.6	13.7	12.5	11.2	10.0
Child:5-14.....	28.6	27.3	24.9	24.3	24.0	23.6	22.3	20.6
Youth:15-24.....	19.5	20.3	21.9	20.6	19.0	19.0	19.3	19.5
Elderly:60+.....	5.8	6.2	6.1	5.8	5.8	6.2	7.0	7.9
65+.....	3.7	4.1	4.3	4.2	4.0	4.0	4.5	5.2
Median age (years).....	17.8	18.2	19.3	20.4	21.2	22.2	23.5	25.0

Indicator	1985-90	1990-95	1995-00	2000-05	2005-10	2010-15	2015-20	2020-25
Population growth rate(O/O).....	2.84	2.17	2.74	2.68	2.51	2.24	1.95	1.67
Crude birth rate (/1000).....	36.1	34.7	33.6	32.6	30.4	27.2	24.1	21.3
Crude death rate (/1000).....	7.7	6.8	6.2	5.8	5.3	4.9	4.6	4.6
Net migration rate (/1000).....	0.0	-6.2	0.0	0.0	0.0	0.0	0.0	0.0
Total fertility rate (/woman).....	5.40	5.00	4.60	4.20	3.80	3.40	3.00	2.60
Gross reproduction rate (/woman).....	2.63	2.44	2.24	2.05	1.85	1.66	1.46	1.27
Net reproduction rate (/woman).....	2.28	2.17	2.04	1.89	1.73	1.57	1.40	1.22

*** Low variant ***

Indicator	1990	1995	2000	2005	2010	2015	2020	2025
Population Total.....	54418	60015	67973	76521	84988	92558	98793	104562
(000) Males.....	27835	30706	34747	39078	43363	47188	50325	53217
Females.....	26583	29308	33226	37443	41624	45370	48468	51344
Functional age groups (O/O):								
Young child:0-4.....	14.8	14.4	13.8	13.3	12.0	10.2	8.4	7.7
Child:5-14.....	28.9	27.1	24.0	23.3	22.7	21.8	19.8	16.9
Youth:15-24.....	19.6	20.7	22.6	21.0	19.0	19.1	19.4	19.1
Elderly:60+.....	5.9	6.4	6.3	6.1	6.2	6.9	8.0	9.2
65+.....	3.7	4.2	4.4	4.4	4.2	4.4	5.1	6.1
Median age (years).....	18.0	18.6	19.9	21.5	22.9	24.4	26.4	28.6

Indicator	1985-90	1990-95	1995-00	2000-05	2005-10	2010-15	2015-20	2020-25
Population growth rate(O/O).....	2.67	1.96	2.49	2.37	2.10	1.71	1.30	1.14
Crude birth rate (/1000).....	34.3	32.6	31.0	29.4	26.3	22.1	17.9	16.3
Crude death rate (/1000).....	7.6	6.7	6.2	5.8	5.3	5.0	4.8	4.9
Net migration rate (/1000).....	0.0	-6.3	0.0	0.0	0.0	0.0	0.0	0.0
Total fertility rate (/woman).....	5.10	4.60	4.10	3.60	3.10	2.60	2.10	1.90
Gross reproduction rate (/woman).....	2.49	2.24	2.00	1.76	1.51	1.27	1.02	0.93
Net reproduction rate (/woman).....	2.15	2.00	1.82	1.62	1.42	1.20	0.98	0.89

*** Constant fertility variant ***

Indicator	1990	1995	2000	2005	2010	2015	2020	2025
Population Total.....	54607	61182	71229	83467	97885	114504	133729	156108
(000) Males.....	27933	31306	36417	42637	49965	58416	68190	79568
Females.....	26674	29876	34812	40830	47919	56088	65539	76539

Indicator	1985-90	1990-95	1995-00	2000-05	2005-10	2010-15	2015-20	2020-25
Population growth rate(O/O).....	2.74	2.27	3.04	3.17	3.19	3.14	3.10	3.09
Crude birth rate (/1000).....	35.0	35.8	36.7	37.6	37.2	36.2	35.5	35.1
Crude death rate (/1000).....	7.7	6.9	6.4	5.9	5.4	4.9	4.5	4.2

Iraq

*** ESTIMATES ***

Indicator	1950	1955	1960	1965	1970	1975	1980	1985
Population total (000)								
Total	5158	5911	6847	7976	9356	11020	13291	15898
Males	2632	3012	3486	4058	4759	5601	6763	8096
Females	2526	2899	3361	3918	4597	5418	6528	7802
Sex ratio(/100 females)	104.2	103.9	103.7	103.6	103.5	103.4	103.6	103.8
Urban	1812	2224	2937	4040	5254	6764	8799	11011
Rural	3347	3687	3910	3936	4102	4256	4492	4887
Per cent urban	35.1	37.6	42.9	50.7	56.2	61.4	66.2	69.3
Functional age groups (0/0)								
Young child: 0-4	18.6	18.6	18.6	18.9	19.0	18.8	19.3	18.6
Child: 5-14	27.2	27.4	27.5	27.5	27.6	27.8	27.7	28.4
Youth: 15-24	19.2	19.3	19.3	19.3	19.2	19.2	18.9	19.0
Elderly: 60+	4.3	4.1	4.0	4.0	4.0	4.1	4.2	4.3
65+	2.7	2.5	2.4	2.4	2.4	2.5	2.6	2.7
School ages: 6-11	---	---	---	---	---	---	---	17.7
12-14	---	---	---	---	---	---	---	7.2
15-17	---	---	---	---	---	---	---	6.5
18-23	---	---	---	---	---	---	---	10.9
Women: 15-49	22.0	22.0	22.0	21.9	21.9	21.9	21.6	21.6
Median age (years)	17.0	16.9	16.8	16.7	16.6	16.6	16.4	16.5
Dependency ratio: Total	94.0	94.2	94.5	95.5	96.3	96.4	98.4	98.4
(/100)	88.7	89.3	89.7	90.7	91.5	91.5	93.3	93.1
Aged 0-14	5.3	4.9	4.7	4.8	4.8	4.9	5.1	5.3
Aged 65+	12	13	16	18	21	25	30	36
Population density(/sq.km.)								

Indicator	1950-55	1955-60	1960-65	1965-70	1970-75	1975-80	1980-85
Average annual change (000)							
Population increase	151	187	226	276	333	454	521
Births	273	315	365	423	483	568	649
Deaths	121	134	139	146	149	114	127
Annual population growth rate (0/0):							
Total	2.72	2.94	3.05	3.19	3.27	3.75	3.58
Urban	4.10	5.56	6.38	5.25	5.05	5.26	4.48
Rural	1.94	1.18	0.13	0.83	0.74	1.08	1.69
Crude birth rate (/1000)	49.4	49.4	49.3	48.8	47.4	46.7	44.4
Crude death rate (/1000)	21.9	21.0	18.8	16.9	14.6	9.4	8.7
Total fertility rate (/woman)	7.17	7.17	7.17	7.17	7.11	6.97	6.66
Gross reproduction rate (/woman)	3.50	3.50	3.50	3.50	3.47	3.40	3.25
Net reproduction rate (/woman)	2.20	2.21	2.42	2.53	2.61	2.86	2.77
Infant mortality rate (/1000 births)	165	148	130	111	96	83	77
Life expectancy (years):							
at birth Males	43.1	46.1	49.1	52.1	56.1	60.5	61.5
Females	44.9	47.9	50.9	53.9	57.9	62.3	63.3
Both sexes	44.0	47.0	50.0	53.0	57.0	61.4	62.4

*** Medium variant ***

Indicator	1990	1995	2000	2005	2010	2015	2020	2025
Population total (000)								
Total	18920	22411	26339	30677	35323	40175	45080	49992
Males	9642	11421	13412	15606	17952	20400	22869	25340
Females	9278	10990	12926	15070	17371	19775	22210	24652
Sex ratio(/100 females)	103.9	103.9	103.8	103.6	103.3	103.2	103.0	102.8
Urban	13488	16434	19843	23707	27952	32492	37177	41957
Rural	5432	5977	6496	6970	7371	7683	7902	8035
Per cent urban	71.3	73.3	75.3	77.3	79.1	80.9	82.5	83.9
Functional age groups (0/0)								
Young child: 0-4	18.0	17.5	16.7	15.8	14.8	13.7	12.5	11.5
Child: 5-14	28.4	27.8	27.4	26.8	25.9	24.9	23.6	22.2
Youth: 15-24	19.2	19.9	20.2	20.2	20.3	20.3	20.2	19.9
Elderly: 60+	4.4	4.5	4.7	4.9	5.2	5.6	6.1	6.7
65+	2.7	2.8	3.0	3.1	3.3	3.6	4.0	4.4
School ages: 6-11	17.6	17.2	16.9	16.5	15.9	15.2	14.4	13.4
12-14	7.6	7.5	7.4	7.3	7.2	7.0	6.8	6.5
15-17	6.6	6.9	6.7	6.7	6.7	6.6	6.5	6.3
18-23	11.0	11.4	11.8	11.7	11.8	11.9	11.9	11.8
Women: 15-49	21.7	22.2	22.6	23.2	23.9	24.6	25.3	26.0
Median age (years)	16.7	17.1	17.7	18.4	19.3	20.4	21.7	23.1
Dependency ratio: Total	96.9	92.8	88.8	84.1	78.7	72.9	66.9	61.4
(/100)	91.5	87.3	83.2	78.4	72.7	66.7	60.3	54.3
Aged 0-14	5.4	5.5	5.6	5.8	6.0	6.2	6.6	7.1
Aged 65+	43	51	60	70	81	92	103	114
Population density(/sq.km.)								

*** MEDIUM VARIANT ***

Iraq

Indicator	1985-90	1990-95	1995-00	2000-05	2005-10	2010-15	2015-20	2020-25
Average annual change (000)								
Population increase.....	604	698	785	868	929	970	981	983
Births.....	741	836	926	1012	1082	1133	1156	1174
Deaths.....	137	138	141	145	153	162	175	191
Net migration.....	0	0	0	0	0	0	0	0
Annual population growth rate (O/O):								
Total.....	3.48	3.39	3.23	3.05	2.82	2.57	2.30	2.07
Urban.....	4.06	3.95	3.77	3.56	3.29	3.01	2.69	2.42
Rural.....	2.11	1.91	1.66	1.41	1.12	0.83	0.56	0.33
Crude birth rate (/1000).....	42.6	40.5	38.0	35.5	32.8	30.0	27.1	24.7
Crude death rate (/1000).....	7.8	6.7	5.8	5.1	4.6	4.3	4.1	4.0
Net migration rate (/1000).....	0.0	0.0	0.0	0.0	0.0	0.0	0.0	0.0
Total fertility rate (/woman).....	6.35	5.94	5.43	4.92	4.41	3.89	3.38	2.99
Gross reproduction rate (/woman).....	3.10	2.90	2.65	2.40	2.15	1.90	1.65	1.46
Net reproduction rate (/woman).....	2.69	2.60	2.44	2.25	2.04	1.82	1.59	1.42
Infant mortality rate (/1000 births)	69	56	46	37	31	26	22	18
Life expectancy at birth (years):								
Males.....	63.0	65.0	66.5	68.0	69.2	70.4	71.4	72.4
Females.....	64.8	67.4	69.7	71.6	73.1	74.4	75.6	76.5
Both sexes.....	63.9	66.2	68.0	69.8	71.1	72.4	73.4	74.4

*** High variant ***

Indicator	1990	1995	2000	2005	2010	2015	2020	2025
Population (000)								
Total.....	18973	22593	26836	31663	36926	42538	48406	54375
Males.....	9669	11514	13666	16109	18769	21604	24564	27572
Females.....	9304	11079	13170	15553	18156	20934	23842	26803
Functional age groups (O/O)								
Young child:0-4.....	18.3	17.9	17.5	16.9	15.8	14.7	13.7	12.5
Child:5-14.....	28.4	27.8	27.6	27.3	27.0	26.1	24.9	23.6
Youth:15-24.....	19.1	19.7	19.8	19.7	19.9	20.2	20.5	20.3
Elderly:60+.....	4.4	4.5	4.6	4.7	5.0	5.3	5.7	6.2
65+.....	2.7	2.8	2.9	3.0	3.2	3.4	3.7	4.0
Median age (years).....	16.6	16.9	17.3	17.7	18.4	19.2	20.3	21.7

Indicator	1985-90	1990-95	1995-00	2000-05	2005-10	2010-15	2015-20	2020-25
Population growth rate(O/O).....	3.54	3.49	3.44	3.31	3.07	2.83	2.58	2.33
Crude birth rate (/1000).....	43.2	41.6	40.2	38.1	35.3	32.5	29.8	27.1
Crude death rate (/1000).....	7.9	6.7	5.9	5.1	4.6	4.2	4.0	3.9
Net migration rate (/1000).....	0.0	0.0	0.0	0.0	0.0	0.0	0.0	0.0
Total fertility rate (/woman).....	6.46	6.15	5.84	5.43	4.92	4.41	3.89	3.38
Gross reproduction rate (/woman).....	3.15	3.00	2.85	2.65	2.40	2.15	1.90	1.65
Net reproduction rate (/woman).....	2.74	2.69	2.62	2.48	2.27	2.06	1.83	1.60

*** Low variant ***

Indicator	1990	1995	2000	2005	2010	2015	2020	2025
Population (000)								
Total.....	18813	22047	25576	29320	33039	36614	40025	43273
Males.....	9587	11235	13023	14914	16787	18585	20294	21918
Females.....	9226	10812	12554	14406	16251	18029	19731	21356
Functional age groups (O/O)								
Young child:0-4.....	17.6	16.6	15.6	14.5	13.0	11.5	10.3	9.4
Child:5-14.....	28.6	27.8	26.8	25.8	24.7	23.1	21.1	19.2
Youth:15-24.....	19.3	20.2	20.8	20.7	20.6	20.5	20.3	19.5
Elderly:60+.....	4.4	4.6	4.8	5.1	5.6	6.1	6.9	7.8
65+.....	2.8	2.9	3.1	3.3	3.6	4.0	4.5	5.1
Median age (years).....	16.8	17.5	18.4	19.4	20.8	22.4	24.1	26.1

Indicator	1985-90	1990-95	1995-00	2000-05	2005-10	2010-15	2015-20	2020-25
Population growth rate(O/O).....	3.37	3.17	2.97	2.73	2.39	2.05	1.78	1.56
Crude birth rate (/1000).....	41.4	38.2	35.4	32.3	28.5	24.9	22.1	20.0
Crude death rate (/1000).....	7.8	6.6	5.7	5.1	4.6	4.4	4.3	4.4
Net migration rate (/1000).....	0.0	0.0	0.0	0.0	0.0	0.0	0.0	0.0
Total fertility rate (/woman).....	6.15	5.53	4.92	4.30	3.59	2.99	2.58	2.30
Gross reproduction rate (/woman).....	3.00	2.70	2.40	2.10	1.75	1.46	1.26	1.12
Net reproduction rate (/woman).....	2.60	2.42	2.21	1.97	1.66	1.40	1.22	1.09

*** Constant fertility variant ***

Indicator	1990	1995	2000	2005	2010	2015	2020	2025
Population (000)								
Total.....	19080	23023	27897	33890	41219	50210	61285	74949
Males.....	9723	11734	14208	17246	20958	25514	31126	38055
Females.....	9356	11289	13689	16644	20261	24696	30159	36894

Indicator	1985-90	1990-95	1995-00	2000-05	2005-10	2010-15	2015-20	2020-25
Population growth rate(O/O).....	3.65	3.76	3.84	3.89	3.92	3.95	3.99	4.02
Crude birth rate (/1000).....	44.4	44.3	44.3	44.0	43.7	43.6	43.6	43.6
Crude death rate (/1000).....	8.0	6.9	6.0	5.2	4.7	4.2	3.8	3.5

Ireland

*** ESTIMATES ***

Indicator	1950	1955	1960	1965	1970	1975	1980	1985
Population total (000)								
Total	2969	2921	2834	2876	2954	3177	3401	3552
Males	1511	1475	1424	1446	1484	1591	1710	1783
Females	1458	1446	1410	1430	1469	1587	1691	1769
Sex ratio(/100 females)	103.6	102.0	101.0	101.1	101.0	100.3	101.1	100.8
Urban	1219	1281	1299	1401	1528	1704	1882	1999
Rural	1750	1640	1535	1475	1426	1473	1519	1553
Per cent urban	41.1	43.9	45.8	48.7	51.7	53.6	55.3	56.3
Functional age groups (0/0)								
Young child: 0-4	10.6	10.3	10.7	11.0	10.5	11.0	10.2	10.0
Child: 5-14	18.3	19.7	20.4	20.2	20.6	20.3	20.4	19.7
Youth: 15-24	15.0	14.2	13.9	15.4	15.9	16.9	17.4	17.5
Elderly: 60+	14.8	14.9	15.8	15.5	15.7	15.5	14.8	14.5
65+	10.7	10.9	11.2	11.2	11.2	11.0	10.7	10.6
School ages								
6-11	-----	-----	-----	-----	-----	-----	-----	11.8
12-14	-----	-----	-----	-----	-----	-----	-----	5.9
15-17	-----	-----	-----	-----	-----	-----	-----	5.7
18-23	-----	-----	-----	-----	-----	-----	-----	10.2
Women: 15-49	22.6	22.2	21.2	21.1	21.0	21.4	22.3	23.3
Median age (years)	29.6	29.9	29.8	28.3	27.6	26.4	26.4	26.9
Dependency ratio: Total (/100)								
Aged 0-14	65.5	69.0	73.2	73.6	73.5	73.1	70.5	67.3
Aged 65+	47.8	50.7	53.9	54.1	54.0	54.0	52.2	49.7
Population density(/sq.km.)	17.7	18.3	19.4	19.4	19.4	19.0	18.3	17.7
	42	42	40	41	42	45	48	51

Indicator	1950-55	1955-60	1960-65	1965-70	1970-75	1975-80	1980-85
Average annual change (000)							
Population increase	-9	-16	8	16	45	45	30
Births	63	61	62	63	68	70	68
Deaths	37	35	34	33	34	34	33
Annual population growth rate (0/0):							
Total	-0.33	-0.60	0.29	0.53	1.46	1.36	0.87
Urban	0.99	0.27	1.52	1.73	2.19	1.98	1.21
Rural	-1.30	-1.31	-0.80	-0.68	0.65	0.61	0.44
Crude birth rate (/1000)	21.4	21.1	21.8	21.5	22.1	21.2	19.7
Crude death rate (/1000)	12.6	12.0	11.8	11.5	11.0	10.2	9.4
Total fertility rate (/woman)	3.37	3.67	3.96	3.86	3.80	3.46	2.87
Gross reproduction rate (/woman)	1.63	1.78	1.92	1.87	1.84	1.68	1.39
Net reproduction rate (/woman)	1.56	1.70	1.84	1.80	1.78	1.64	1.36
Infant mortality rate (/1000 births)	41	34	28	23	18	15	9
Life expectancy (years):							
at birth Males	65.7	67.3	68.4	68.9	68.9	69.6	70.4
at birth Females	68.2	70.6	72.3	73.4	73.8	74.6	75.9
Both sexes	66.9	68.9	70.3	71.1	71.3	72.0	73.1

*** Medium variant ***

Indicator	1990	1995	2000	2005	2010	2015	2020	2025
Population total (000)								
Total	3720	3900	4086	4275	4462	4642	4808	4958
Males	1866	1957	2051	2147	2242	2332	2415	2488
Females	1853	1943	2035	2127	2220	2309	2393	2470
Sex ratio(/100 females)	100.7	100.7	100.8	100.9	101.0	101.0	100.9	100.8
Urban	2123	2277	2460	2669	2902	3152	3393	3620
Rural	1597	1623	1626	1606	1560	1489	1415	1338
Per cent urban	57.1	58.4	60.2	62.4	65.0	67.9	70.6	73.0
Functional age groups (0/0)								
Young child: 0-4	8.8	8.6	8.3	8.0	7.6	7.3	7.0	6.7
Child: 5-14	18.9	17.4	16.2	15.8	15.3	14.7	14.1	13.6
Youth: 15-24	18.3	17.9	17.2	15.9	14.8	14.6	14.2	13.8
Elderly: 60+	14.0	13.4	13.1	13.3	14.2	15.4	16.8	18.4
65+	10.3	10.0	9.6	9.5	9.8	10.7	11.9	13.1
School ages								
6-11	11.4	10.3	9.7	9.6	9.2	8.8	8.5	8.1
12-14	5.6	5.5	4.8	4.7	4.6	4.4	4.3	4.1
15-17	5.7	5.4	5.2	4.5	4.6	4.4	4.3	4.1
18-23	10.9	10.8	10.3	9.7	8.8	8.8	8.5	8.3
Women: 15-49	24.7	25.6	26.0	25.7	25.4	24.9	24.2	23.3
Median age (years)	27.6	28.6	29.9	31.3	32.8	34.2	35.6	36.7
Dependency ratio: Total (/100)								
Aged 0-14	61.2	56.3	51.9	50.0	48.7	48.7	49.2	50.2
Aged 65+	44.5	40.7	37.3	35.8	34.2	32.8	31.5	30.6
Population density(/sq.km.)	16.7	15.6	14.6	14.2	14.6	15.9	17.7	19.7
	53	55	58	61	63	66	68	71

*** MEDIUM VARIANT ***

Ireland

Indicator	1985-90	1990-95	1995-00	2000-05	2005-10	2010-15	2015-20	2020-25
Average annual change (000)								
Population increase.....	34	36	37	38	37	36	33	30
Births.....	66	68	69	69	69	68	67	67
Deaths.....	32	32	32	31	31	32	34	37
Net migration.....	0	0	0	0	0	0	0	0
Annual population growth rate (O/O):								
Total.....	0.92	0.95	0.93	0.90	0.86	0.79	0.70	0.62
Urban.....	1.21	1.40	1.54	1.64	1.67	1.65	1.47	1.30
Rural.....	0.56	0.32	0.04	-0.25	-0.58	-0.92	-1.03	-1.12
Crude birth rate (/1000).....	18.1	17.8	17.2	16.5	15.7	15.0	14.3	13.8
Crude death rate (/1000).....	8.8	8.4	7.9	7.5	7.1	7.1	7.2	7.6
Net migration rate (/1000).....	0.0	0.0	0.0	0.0	0.0	0.0	0.0	0.0
Total fertility rate (/woman).....	2.50	2.35	2.20	2.10	2.05	2.05	2.05	2.05
Gross reproduction rate (/woman).....	1.21	1.14	1.07	1.02	0.99	0.99	0.99	0.99
Net reproduction rate (/woman).....	1.20	1.13	1.06	1.01	0.99	0.99	0.99	0.99
Infant mortality rate (/1000 births)	9	8	7	6	6	5	5	5
Life expectancy (years):								
Males.....	71.5	72.5	73.3	74.1	74.9	75.5	75.9	76.4
Females.....	76.9	77.9	78.6	79.5	80.2	80.7	81.1	81.7
Both sexes.....	74.1	75.1	75.9	76.7	77.5	78.0	78.5	79.0

*** High variant ***

Indicator	1990	1995	2000	2005	2010	2015	2020	2025
Population (000)								
Total.....	3733	3934	4151	4381	4612	4840	5061	5277
Males.....	1873	1975	2085	2202	2319	2434	2545	2652
Females.....	1860	1960	2066	2179	2293	2405	2516	2624
Functional age groups (O/O)								
Young child:0-4.....	9.1	9.1	9.0	8.8	8.3	8.0	7.7	7.6
Child:5-14.....	18.8	17.6	16.8	16.7	16.4	15.9	15.2	14.7
Youth:15-24.....	18.2	17.7	16.9	15.8	15.1	15.1	14.9	14.5
Elderly:60+.....	14.0	13.3	12.9	13.0	13.7	14.8	16.0	17.3
65+.....	10.3	9.9	9.5	9.2	9.5	10.3	11.3	12.3
Median age (years).....	27.5	28.3	29.4	30.5	31.7	32.8	33.8	34.5

Indicator	1985-90	1990-95	1995-00	2000-05	2005-10	2010-15	2015-20	2020-25
Population growth rate(O/O).....	0.99	1.05	1.07	1.08	1.03	0.96	0.90	0.83
Crude birth rate (/1000).....	18.8	18.8	18.5	18.1	17.2	16.5	15.9	15.5
Crude death rate (/1000).....	8.8	8.3	7.8	7.3	6.9	6.8	6.9	7.2
Net migration rate (/1000).....	0.0	0.0	0.0	0.0	0.0	0.0	0.0	0.0
Total fertility rate (/woman).....	2.60	2.50	2.40	2.35	2.30	2.30	2.30	2.30
Gross reproduction rate (/woman).....	1.26	1.21	1.16	1.14	1.11	1.11	1.11	1.11
Net reproduction rate (/woman).....	1.24	1.20	1.15	1.13	1.11	1.11	1.11	1.11

*** Low variant ***

Indicator	1990	1995	2000	2005	2010	2015	2020	2025
Population (000)								
Total.....	3707	3865	4020	4168	4312	4445	4559	4650
Males.....	1860	1939	2017	2093	2165	2231	2287	2330
Females.....	1847	1926	2003	2076	2147	2214	2272	2320
Functional age groups (O/O)								
Young child:0-4.....	8.4	8.2	7.7	7.2	6.9	6.6	6.2	5.9
Child:5-14.....	18.9	17.2	15.6	15.0	14.2	13.5	12.9	12.4
Youth:15-24.....	18.3	18.1	17.4	16.0	14.5	14.0	13.4	12.9
Elderly:60+.....	14.1	13.6	13.3	13.6	14.7	16.1	17.7	19.7
65+.....	10.4	10.1	9.8	9.7	10.1	11.2	12.5	14.0
Median age (years).....	27.7	28.9	30.3	32.1	33.8	35.6	37.4	39.1

Indicator	1985-90	1990-95	1995-00	2000-05	2005-10	2010-15	2015-20	2020-25
Population growth rate(O/O).....	0.85	0.84	0.79	0.72	0.68	0.61	0.51	0.39
Crude birth rate (/1000).....	17.4	16.8	15.8	14.8	14.1	13.4	12.6	12.0
Crude death rate (/1000).....	8.9	8.4	8.0	7.6	7.3	7.3	7.6	8.0
Net migration rate (/1000).....	0.0	0.0	0.0	0.0	0.0	0.0	0.0	0.0
Total fertility rate (/woman).....	2.40	2.20	2.00	1.85	1.80	1.80	1.80	1.80
Gross reproduction rate (/woman).....	1.16	1.07	0.97	0.90	0.87	0.87	0.87	0.87
Net reproduction rate (/woman).....	1.15	1.06	0.96	0.89	0.87	0.87	0.87	0.87

*** Constant fertility variant ***

Indicator	1990	1995	2000	2005	2010	2015	2020	2025
Population (000)								
Total.....	3727	3937	4178	4442	4715	4986	5256	5530
Males.....	1870	1976	2099	2233	2372	2510	2645	2783
Females.....	1857	1961	2079	2209	2343	2476	2611	2747

Indicator	1985-90	1990-95	1995-00	2000-05	2005-10	2010-15	2015-20	2020-25
Population growth rate(O/O).....	0.96	1.09	1.19	1.22	1.19	1.12	1.05	1.02
Crude birth rate (/1000).....	18.5	19.3	19.7	19.5	18.8	17.8	17.2	17.1
Crude death rate (/1000).....	8.8	8.3	7.8	7.3	6.8	6.7	6.7	6.9

Israel

*** ESTIMATES ***

Indicator	1950	1955	1960	1965	1970	1975	1980	1985
Population total (000)								
Total	1258	1748	2114	2563	2974	3455	3878	4233
Males	647	888	1073	1296	1499	1731	1937	2112
Females	611	860	1041	1266	1475	1724	1940	2121
Sex ratio(/100 Females)	105.8	103.3	103.0	102.3	101.7	100.4	99.9	99.6
Urban	813	1244	1627	2074	2504	2994	3435	3821
Rural	445	504	487	488	470	461	443	412
Per cent urban	64.6	71.2	77.0	80.9	84.2	86.6	88.6	90.3
Functional age groups (0/0)								
Young child: 0-4	14.0	14.3	12.5	11.8	12.0	12.7	12.1	11.3
Child: 5-14	17.7	20.2	23.6	22.9	21.1	20.2	21.1	21.2
Youth: 15-24	17.4	15.8	14.9	17.3	19.9	19.0	17.2	16.9
Elderly: 60+	6.3	7.1	8.0	9.3	10.6	11.8	11.8	12.4
65+	3.9	4.7	4.9	5.8	6.7	7.8	8.6	8.8
School ages: 6-11	---	---	---	---	---	---	---	13.0
12-14	---	---	---	---	---	---	---	6.0
15-17	---	---	---	---	---	---	---	5.4
18-23	---	---	---	---	---	---	---	9.9
Women: 15-49	26.6	24.7	23.1	22.9	23.7	23.6	23.3	23.6
Median age (years)	25.5	24.8	24.3	23.6	23.4	24.0	24.8	25.4
Dependency ratio: Total	55.3	64.3	69.3	68.1	66.1	68.4	71.9	70.5
(/100)	49.1	56.7	61.0	58.3	55.0	55.3	57.1	55.5
Aged 0-14	6.1	7.7	8.3	9.8	11.1	13.1	14.8	15.0
Aged 65+	60	83	100	122	141	164	184	201
Population density(/sq.km.)								

Indicator	1950-55	1955-60	1960-65	1965-70	1970-75	1975-80	1980-85
Average annual change (000)							
Population increase	98	73	90	82	96	85	71
Births	49	54	60	71	88	95	97
Deaths	10	12	14	19	23	25	27
Annual population Total	6.58	3.80	3.85	2.98	3.00	2.31	1.75
growth rate (0/0): Urban	8.51	5.36	4.86	3.77	3.57	2.75	2.13
Rural	2.48	-0.67	0.06	-0.77	-0.37	-0.83	-1.45
Crude birth rate (/1000)	32.5	27.9	25.5	25.5	27.4	26.0	23.8
Crude death rate (/1000)	6.9	6.2	6.0	6.7	7.1	6.8	6.8
Total fertility rate (/woman)	4.16	3.89	3.85	3.79	3.77	3.41	3.13
Gross reproduction rate (/woman)	2.02	1.89	1.87	1.84	1.83	1.66	1.52
Net reproduction rate (/woman)	1.83	1.76	1.77	1.76	1.76	1.61	1.48
Infant mortality rate (/1000 births)	41	36	29	25	23	18	14
Life expectancy at birth							
Males	64.4	66.4	68.1	69.2	70.1	71.4	72.8
Females	66.4	69.3	70.7	72.4	73.3	74.9	76.2
(years): Both sexes	65.4	67.8	69.4	70.8	71.6	73.1	74.4

*** Medium variant ***

Indicator	1990	1995	2000	2005	2010	2015	2020	2025
Population total (000)								
Total	4600	4958	5321	5676	6011	6318	6620	6908
Males	2299	2482	2668	2851	3023	3179	3333	3479
Females	2301	2476	2653	2825	2989	3139	3287	3429
Sex ratio(/100 females)	99.9	100.2	100.6	100.9	101.1	101.3	101.4	101.4
Urban	4214	4593	4973	5340	5684	6001	6314	6614
Rural	386	365	348	336	328	317	306	294
Per cent urban	91.6	92.6	93.5	94.1	94.6	95.0	95.4	95.7
Functional age groups (0/0)								
Young child: 0-4	10.7	9.9	9.5	9.0	8.3	7.7	7.5	7.3
Child: 5-14	20.6	19.7	18.6	17.6	16.9	16.0	14.9	14.3
Youth: 15-24	17.7	18.2	17.8	17.2	16.4	15.8	15.3	14.6
Elderly: 60+	12.1	11.8	11.6	11.6	12.9	14.6	16.0	17.2
65+	8.8	8.7	8.6	8.5	8.6	9.9	11.4	12.6
School ages: 6-11	12.4	11.9	11.1	10.6	10.2	9.6	8.9	8.6
12-14	6.0	5.8	5.6	5.2	5.0	4.8	4.6	4.2
15-17	5.8	5.7	5.5	5.2	4.9	4.8	4.6	4.3
18-23	10.3	10.9	10.6	10.3	9.9	9.4	9.2	8.8
Women: 15-49	24.4	25.4	25.4	25.2	25.1	25.1	24.9	24.3
Median age (years)	25.7	26.4	27.5	28.8	30.2	31.8	33.2	34.6
Dependency ratio: Total	66.9	62.0	57.7	54.0	51.0	50.5	51.2	51.9
(/100)	52.1	47.9	44.2	40.9	38.1	35.7	33.9	32.7
Aged 0-14	14.8	14.0	13.5	13.1	12.9	14.8	17.3	19.2
Aged 65+	218	235	253	270	285	300	314	328
Population density(/sq.km.)								

*** MEDIUM VARIANT ***

Israel

Indicator	1985-90	1990-95	1995-00	2000-05	2005-10	2010-15	2015-20	2020-25
Average annual change (000)								
Population increase	73	72	73	71	67	61	60	58
Births	99	99	102	102	101	98	100	101
Deaths	31	32	32	34	35	37	40	44
Net migration	5	4	3	2	1	0	0	0
Annual population growth rate (0/0):								
Total	1.66	1.50	1.42	1.29	1.15	0.99	0.93	0.85
Urban	1.96	1.73	1.59	1.42	1.25	1.09	1.02	0.93
Rural	-1.28	-1.15	-0.92	-0.71	-0.51	-0.66	-0.72	-0.79
Crude birth rate (/1000)	22.5	20.8	19.8	18.6	17.3	15.9	15.5	15.0
Crude death rate (/1000)	7.0	6.6	6.2	6.1	5.9	6.0	6.1	6.5
Net migration rate (/1000)	1.1	0.8	0.6	0.4	0.2	0.0	0.0	0.0
Total fertility rate (/woman)	3.01	2.76	2.55	2.37	2.20	2.08	2.08	2.08
Gross reproduction rate (/woman)	1.46	1.34	1.24	1.15	1.07	1.01	1.01	1.01
Net reproduction rate (/woman)	1.44	1.32	1.23	1.14	1.06	1.00	1.00	1.00
Infant mortality rate (/1000 births)	12	10	8	7	6	6	6	5
Life expectancy (years):								
Males	73.6	74.4	75.2	75.7	76.2	76.7	77.2	77.7
Females	77.2	78.2	79.0	79.8	80.6	81.1	81.6	82.1
Both sexes	75.4	76.3	77.1	77.8	78.4	78.9	79.4	79.9

*** High variant ***

Indicator	1990	1995	2000	2005	2010	2015	2020	2025
Population (000)								
Total	4619	5036	5483	5936	6387	6835	7302	7785
Males	2308	2521	2751	2983	3215	3444	3682	3928
Females	2311	2515	2732	2952	3172	3392	3620	3857
Functional age groups (0/0)								
Young child:0-4	10.9	10.9	10.7	10.2	9.6	9.2	9.1	9.0
Child:5-14	20.5	19.7	19.3	19.1	18.6	17.8	17.0	16.6
Youth:15-24	17.6	18.0	17.4	16.7	16.6	16.6	16.3	15.6
Elderly:60+	12.1	11.6	11.3	11.1	12.2	13.6	14.6	15.4
65+	8.8	8.6	8.3	8.2	8.1	9.2	10.4	11.3
Median age (years)	25.6	26.0	26.7	27.5	28.4	29.3	30.1	30.9

Indicator	1985-90	1990-95	1995-00	2000-05	2005-10	2010-15	2015-20	2020-25
Population growth rate(0/0)	1.74	1.73	1.70	1.59	1.47	1.36	1.32	1.28
Crude birth rate (/1000)	23.0	22.9	22.4	21.3	20.0	19.1	18.9	18.7
Crude death rate (/1000)	7.0	6.6	6.1	5.9	5.7	5.6	5.7	5.9
Net migration rate (/1000)	1.4	1.0	0.8	0.5	0.3	0.2	0.0	0.0
Total fertility rate (/woman)	3.09	3.09	2.99	2.82	2.68	2.57	2.57	2.57
Gross reproduction rate (/woman)	1.50	1.50	1.45	1.37	1.30	1.25	1.25	1.25
Net reproduction rate (/woman)	1.48	1.48	1.44	1.36	1.29	1.24	1.24	1.24

*** Low variant ***

Indicator	1990	1995	2000	2005	2010	2015	2020	2025
Population (000)								
Total	4558	4862	5155	5417	5635	5797	5938	6051
Males	2277	2432	2584	2718	2831	2913	2984	3040
Females	2281	2429	2572	2698	2805	2884	2954	3011
Functional age groups (0/0)								
Young child:0-4	10.0	9.1	8.5	7.8	6.9	5.9	5.6	5.4
Child:5-14	20.7	19.2	17.4	16.3	15.2	13.9	12.3	11.2
Youth:15-24	17.8	18.6	18.4	17.3	15.9	15.2	14.4	13.3
Elderly:60+	12.2	12.0	12.0	12.0	13.7	15.8	17.7	19.6
65+	8.9	8.8	8.8	8.9	9.1	10.7	12.7	14.4
Median age (years)	26.0	27.0	28.4	30.1	32.1	34.3	36.6	38.7

Indicator	1985-90	1990-95	1995-00	2000-05	2005-10	2010-15	2015-20	2020-25
Population growth rate(0/0)	1.48	1.29	1.17	0.99	0.79	0.57	0.48	0.38
Crude birth rate (/1000)	20.9	19.0	17.7	16.0	14.1	12.0	11.5	10.9
Crude death rate (/1000)	7.0	6.7	6.3	6.3	6.2	6.4	6.7	7.2
Net migration rate (/1000)	0.9	0.6	0.4	0.2	0.0	0.0	0.0	0.0
Total fertility rate (/woman)	2.78	2.47	2.20	1.96	1.75	1.54	1.54	1.54
Gross reproduction rate (/woman)	1.35	1.20	1.07	0.95	0.85	0.75	0.75	0.75
Net reproduction rate (/woman)	1.33	1.19	1.06	0.94	0.84	0.74	0.74	0.74

*** Constant fertility variant ***

Indicator	1990	1995	2000	2005	2010	2015	2020	2025
Population (000)								
Total	4613	5025	5484	5982	6514	7072	7665	8299
Males	2305	2516	2752	3008	3281	3567	3870	4193
Females	2308	2509	2732	2974	3233	3506	3795	4106

Indicator	1985-90	1990-95	1995-00	2000-05	2005-10	2010-15	2015-20	2020-25
Population growth rate(0/0)	1.72	1.71	1.75	1.74	1.70	1.64	1.61	1.59
Crude birth rate (/1000)	23.0	22.9	23.0	22.9	22.5	21.9	21.5	21.4
Crude death rate (/1000)	7.0	6.6	6.1	5.9	5.6	5.5	5.4	5.5

Italy

*** ESTIMATES ***

Indicator	1950	1955	1960	1965	1970	1975	1980	1985
Population total (000)								
Total	47104	48633	50200	52112	53822	55441	56434	57141
Males	22934	23815	24584	25508	26325	27072	27472	27766
Females	24170	24818	25616	26605	27497	28369	28962	29375
Sex ratio(/100 females)	94.9	96.0	96.0	95.9	95.7	95.4	94.9	94.5
Urban	25584	27650	29799	32228	34593	36394	37608	38640
Rural	21520	20982	20400	19884	19229	19047	18826	18501
Per cent urban	54.3	56.9	59.4	61.8	64.3	65.6	66.6	67.6
Functional age groups (0/0)								
Young child: 0-4	9.2	8.3	8.4	8.9	8.5	7.8	6.4	5.3
Child: 5-14	17.1	16.7	16.4	15.4	16.0	16.4	15.9	14.2
Youth: 15-24	17.0	16.7	15.5	15.1	14.8	14.2	15.3	16.4
Elderly: 60+	12.2	12.7	13.6	14.6	16.1	17.4	17.0	18.4
65+	8.3	8.7	9.3	10.0	10.9	12.0	13.1	12.7
School ages: 6-11	---	---	---	---	---	---	---	8.3
12-14	---	---	---	---	---	---	---	4.8
15-17	---	---	---	---	---	---	---	5.0
18-23	---	---	---	---	---	---	---	9.9
Women: 15-49	26.4	26.3	25.4	24.6	24.6	23.9	24.2	24.8
Median age (years)	29.0	30.0	31.3	32.1	32.8	33.4	34.0	35.2
Dependency ratio: Total	52.8	50.9	51.7	52.1	55.0	56.9	54.8	47.8
(/100)								
Aged 0-14	40.2	37.8	37.6	37.0	38.1	38.0	34.5	28.9
Aged 65+	12.6	13.1	14.1	15.2	16.9	18.9	20.4	18.8
Population density(/sq.km.)	156	161	167	173	179	184	187	190

Indicator	1950-55	1955-60	1960-65	1965-70	1970-75	1975-80	1980-85
Average annual change (000)							
Population increase	306	313	383	342	324	199	142
Births	877	890	963	968	877	728	607
Deaths	472	474	501	514	537	546	541
Annual population growth rate (0/0): Total	0.64	0.63	0.75	0.65	0.59	0.35	0.25
Urban	1.55	1.50	1.57	1.42	1.01	0.66	0.54
Rural	-0.51	-0.56	-0.51	-0.67	-0.19	-0.23	-0.35
Crude birth rate (/1000)	18.3	18.0	18.8	18.3	16.0	13.0	10.7
Crude death rate (/1000)	9.9	9.6	9.8	9.7	9.8	9.8	9.5
Total fertility rate (/woman)	2.32	2.35	2.55	2.49	2.27	1.92	1.55
Gross reproduction rate (/woman)	1.13	1.14	1.24	1.21	1.10	0.93	0.75
Net reproduction rate (/woman)	1.09	1.07	1.16	1.15	1.05	0.88	0.74
Infant mortality rate (/1000 births)	60	48	40	33	26	18	13
Life expectancy at birth (years): Males	64.3	66.3	67.4	68.2	69.2	70.4	71.4
Females	67.8	70.8	72.6	73.9	75.2	76.9	78.0
Both sexes	66.0	68.5	69.9	71.0	72.1	73.6	74.6

*** Medium variant ***

Indicator	1990	1995	2000	2005	2010	2015	2020	2025
Population total (000)								
Total	57061	57114	57195	56889	56199	55248	54138	52964
Males	27730	27776	27825	27706	27396	26949	26415	25844
Females	29331	29338	29370	29183	28802	28299	27724	27120
Sex ratio(/100 females)	94.5	94.7	94.7	94.9	95.1	95.2	95.3	95.3
Urban	39336	40289	41401	42332	43020	43377	43478	43404
Rural	17726	16825	15794	14558	13178	11872	10661	9560
Per cent urban	68.9	70.5	72.4	74.4	76.6	78.5	80.3	82.0
Functional age groups (0/0)								
Young child: 0-4	4.9	5.3	5.3	5.0	4.6	4.4	4.3	4.3
Child: 5-14	11.8	10.2	10.2	10.7	10.5	9.9	9.2	8.9
Youth: 15-24	16.0	14.2	11.8	10.2	10.3	11.0	10.9	10.3
Elderly: 60+	20.0	21.3	22.7	23.6	25.1	26.3	28.0	30.7
65+	14.3	15.6	16.9	18.0	18.7	20.1	21.2	22.8
School ages: 6-11	6.8	5.9	6.2	6.5	6.2	5.8	5.5	5.3
12-14	4.1	3.3	2.9	3.2	3.3	3.2	2.9	2.8
15-17	4.5	3.7	3.1	2.9	3.3	3.3	3.1	2.9
18-23	9.8	8.9	7.3	6.1	6.0	6.6	6.6	6.3
Women: 15-49	25.3	25.2	24.3	23.4	22.7	21.7	20.4	19.2
Median age (years)	36.6	37.8	39.3	41.0	42.9	44.8	46.6	48.0
Dependency ratio: Total	45.0	45.2	47.8	50.8	51.2	52.2	53.2	56.4
(/100)								
Aged 0-14	24.2	22.6	22.9	23.7	22.9	21.7	20.7	20.7
Aged 65+	20.7	22.6	24.9	27.1	28.3	30.6	32.5	35.6
Population density(/sq.km.)	189	190	190	189	187	183	180	176

*** MEDIUM VARIANT ***

Italy

Indicator	1985-90	1990-95	1995-00	2000-05	2005-10	2010-15	2015-20	2020-25
Average annual change (000)								
Population increase.....	-15	11	16	-60	-137	-189	-221	-234
Births.....	564	614	615	576	522	487	467	460
Deaths.....	580	604	599	638	661	677	689	695
Net migration.....	0	0	0	0	0	0	0	0
Annual population Total.....	-0.03	0.02	0.03	-0.11	-0.24	-0.34	-0.41	-0.44
growth rate (0/0): Urban.....	0.36	0.48	0.54	0.44	0.32	0.16	0.05	-0.03
Rural.....	-0.86	-1.04	-1.27	-1.63	-1.99	-2.09	-2.15	-2.18
Crude birth rate (/1000).....	9.9	10.8	10.8	10.1	9.2	8.7	8.5	8.6
Crude death rate (/1000).....	10.2	10.6	10.5	11.2	11.7	12.2	12.6	13.0
Net migration rate (/1000).....	0.0	0.0	0.0	0.0	0.0	0.0	0.0	0.0
Total fertility rate (/woman).....	1.32	1.40	1.45	1.50	1.55	1.60	1.60	1.60
Gross reproduction rate (/woman).....	0.64	0.68	0.70	0.73	0.75	0.78	0.78	0.78
Net reproduction rate (/woman).....	0.63	0.67	0.70	0.72	0.74	0.77	0.77	0.77
Infant mortality rate (/1000 births)	11	9	8	7	7	6	6	5
Life expectancy Males.....	72.4	73.2	74.0	74.8	75.5	75.9	76.4	76.9
at birth Females.....	78.9	79.6	80.3	80.8	81.3	81.8	82.3	82.7
(years): Both sexes.....	75.7	76.4	77.2	77.9	78.4	78.9	79.4	79.8

*** High variant ***

Indicator	1990	1995	2000	2005	2010	2015	2020	2025
Population Total.....	57104	57374	57770	57846	57585	57143	56754	56463
(000) Males.....	27752	27909	28120	28197	28108	27922	27759	27642
Females.....	29351	29465	29650	29648	29477	29221	28995	28821
Functional Young child:0-4.....	5.0	5.7	5.8	5.6	5.3	5.1	5.4	5.6
age Child:5-14.....	11.8	10.2	10.5	11.4	11.5	11.0	10.5	10.6
groups Youth:15-24.....	16.0	14.1	11.7	10.1	10.5	11.5	11.6	11.1
(0/0) Elderly:60+.....	20.0	21.2	22.5	23.2	24.5	25.5	26.7	28.8
Median age (years).....	36.5	37.7	38.9	40.5	42.2	43.8	45.1	45.6

Indicator	1985-90	1990-95	1995-00	2000-05	2005-10	2010-15	2015-20	2020-25
Population growth rate(0/0).....	-0.01	0.09	0.14	0.03	-0.09	-0.15	-0.14	-0.10
Crude birth rate (/1000).....	10.0	11.5	11.8	11.3	10.6	10.3	10.8	11.3
Crude death rate (/1000).....	10.2	10.6	10.4	11.0	11.5	11.8	12.1	12.3
Net migration rate (/1000).....	0.0	0.0	0.0	0.0	0.0	0.0	0.0	0.0
Total fertility rate (/woman).....	1.34	1.50	1.60	1.70	1.80	1.90	2.00	2.05
Gross reproduction rate (/woman).....	0.65	0.73	0.78	0.82	0.87	0.92	0.97	0.99
Net reproduction rate (/woman).....	0.64	0.72	0.77	0.82	0.86	0.91	0.96	0.98

*** Low variant ***

Indicator	1990	1995	2000	2005	2010	2015	2020	2025
Population Total.....	57019	56963	56834	56242	55210	53857	52326	50690
(000) Males.....	27709	27698	27640	27374	26888	26234	25484	24675
Females.....	29310	29265	29195	28868	28322	27623	26843	26015
Functional Young child:0-4.....	4.8	5.1	5.0	4.6	4.1	3.7	3.6	3.6
age Child:5-14.....	11.8	10.2	10.0	10.2	9.8	8.9	8.1	7.7
groups Youth:15-24.....	16.0	14.2	11.8	10.3	10.2	10.7	10.3	9.5
(0/0) Elderly:60+.....	20.0	21.4	22.8	23.9	25.5	27.0	29.0	32.1
Median age (years).....	36.6	37.9	39.5	41.4	43.4	45.6	47.6	49.6

Indicator	1985-90	1990-95	1995-00	2000-05	2005-10	2010-15	2015-20	2020-25
Population growth rate(0/0).....	-0.04	-0.02	-0.05	-0.21	-0.37	-0.50	-0.58	-0.63
Crude birth rate (/1000).....	9.7	10.4	10.1	9.2	8.1	7.4	7.2	7.1
Crude death rate (/1000).....	10.2	10.6	10.5	11.3	11.8	12.4	13.0	13.5
Net migration rate (/1000).....	0.0	0.0	0.0	0.0	0.0	0.0	0.0	0.0
Total fertility rate (/woman).....	1.30	1.35	1.35	1.35	1.35	1.35	1.35	1.35
Gross reproduction rate (/woman).....	0.63	0.65	0.65	0.65	0.65	0.65	0.65	0.65
Net reproduction rate (/woman).....	0.62	0.65	0.65	0.65	0.65	0.65	0.65	0.65

*** Constant fertility variant ***

Indicator	1990	1995	2000	2005	2010	2015	2020	2025
Population Total.....	57061	56941	56748	56099	55021	53624	52037	50333
(000) Males.....	27730	27687	27596	27301	26791	26115	25335	24491
Females.....	29331	29254	29153	28799	28230	27510	26702	25841

Indicator	1985-90	1990-95	1995-00	2000-05	2005-10	2010-15	2015-20	2020-25
Population growth rate(0/0).....	-0.03	-0.04	-0.07	-0.23	-0.39	-0.51	-0.60	-0.67
Crude birth rate (/1000).....	9.9	10.2	9.8	9.0	8.0	7.3	7.0	6.9
Crude death rate (/1000).....	10.2	10.6	10.5	11.3	11.9	12.4	13.0	13.6

Jamaica

*** ESTIMATES ***

Indicator	1950	1955	1960	1965	1970	1975	1980	1985
Population total (000)								
Total	1403	1542	1629	1760	1869	2013	2133	2311
Males	683	750	783	841	912	984	1052	1144
Females	720	792	846	919	957	1029	1081	1167
Sex ratio(/100 females)	94.7	94.7	92.6	91.5	95.3	95.7	97.3	98.1
Urban	375	465	550	662	776	888	998	1142
Rural	1028	1077	1079	1098	1093	1125	1135	1169
Per cent urban	26.8	30.1	33.8	37.6	41.5	44.1	46.8	49.4
Functional age groups (0/0)								
Young child: 0-4	13.5	14.7	17.4	18.1	17.2	14.8	13.3	11.9
Child: 5-14	22.6	22.4	24.3	25.3	29.7	30.5	27.0	24.7
Youth: 15-24	18.8	18.3	16.6	17.0	15.6	18.7	20.9	22.5
Elderly: 60+	5.8	6.3	6.6	8.1	8.5	8.5	9.3	9.4
65+	3.9	4.1	4.3	5.4	5.6	5.8	6.7	7.0
School ages								
6-11	---	---	---	---	---	---	---	14.7
12-14	---	---	---	---	---	---	---	7.6
15-17	---	---	---	---	---	---	---	7.4
18-23	---	---	---	---	---	---	---	13.2
Women: 15-49	26.7	25.6	23.8	22.1	19.7	20.7	22.7	24.4
Median age (years)	22.2	21.9	19.6	18.4	16.7	17.0	19.2	20.6
Dependency ratio: Total (/100)								
Aged 0-14	66.4	70.0	85.1	95.3	110.7	104.2	88.6	77.5
Aged 65+	59.9	63.0	77.2	84.8	99.0	92.4	75.9	65.0
Population density(/sq.km.)	6.4	7.0	8.0	10.5	11.7	11.8	12.7	12.5
	128	140	148	160	170	183	194	210

Indicator	1950-55	1955-60	1960-65	1965-70	1970-75	1975-80	1980-85
Average annual change (000)							
Population increase	28	17	26	22	29	24	36
Births	51	62	67	68	63	60	60
Deaths	17	16	15	15	16	15	14
Annual population growth rate (0/0)							
Total	1.89	1.10	1.55	1.20	1.48	1.16	1.60
Urban	4.28	3.37	3.70	3.18	2.70	2.32	2.71
Rural	0.94	0.04	0.36	-0.10	0.57	0.19	0.58
Crude birth rate (/1000)	34.8	39.2	39.6	37.3	32.5	28.8	26.8
Crude death rate (/1000)	11.5	9.8	9.1	8.5	8.2	7.4	6.3
Total fertility rate (/woman)	4.22	5.08	5.64	5.78	5.00	4.00	3.55
Gross reproduction rate (/woman)	2.06	2.48	2.75	2.82	2.44	1.95	1.73
Net reproduction rate (/woman)	1.72	2.16	2.41	2.50	2.65	1.69	1.68
Infant mortality rate (/1000 births)							
Life expectancy (years):	85	71	54	45	42	26	18
Males	55.7	59.5	62.4	64.5	66.6	68.0	69.2
Females	58.7	63.0	66.2	68.1	70.8	72.3	73.6
Both sexes	57.2	61.2	64.3	66.3	68.6	70.1	71.4

*** Medium variant ***

Indicator	1990	1995	2000	2005	2010	2015	2020	2025
Population total (000)								
Total	2456	2603	2735	2873	3011	3146	3304	3452
Males	1220	1298	1368	1440	1513	1584	1663	1736
Females	1235	1305	1368	1433	1498	1562	1641	1716
Sex ratio(/100 females)	98.8	99.4	100.0	100.5	101.0	101.4	101.3	101.2
Urban	1285	1441	1600	1772	1951	2129	2324	2513
Rural	1171	1162	1135	1101	1061	1017	980	938
Per cent urban	52.3	55.4	58.5	61.7	64.8	67.7	70.3	72.8
Functional age groups (0/0)								
Young child: 0-4	11.2	10.5	9.2	8.8	8.4	7.9	7.4	7.1
Child: 5-14	22.0	20.4	19.4	17.7	16.3	15.7	15.0	14.2
Youth: 15-24	22.5	20.6	18.6	17.4	16.7	15.4	14.5	14.2
Elderly: 60+	9.0	8.8	8.7	8.9	9.4	10.5	12.6	15.6
65+	6.6	6.4	6.4	6.4	6.6	7.1	8.1	9.9
School ages								
6-11	13.1	12.3	11.7	10.5	9.8	9.5	9.0	8.5
12-14	6.6	6.0	5.7	5.5	4.8	4.6	4.5	4.3
15-17	6.9	6.0	5.6	5.4	5.1	4.5	4.5	4.3
18-23	13.6	12.5	11.1	10.4	10.0	9.4	8.6	8.5
Women: 15-49	26.2	27.3	28.1	28.4	27.9	26.5	25.0	23.8
Median age (years)	22.4	24.3	26.5	28.5	30.4	32.2	33.8	35.3
Dependency ratio: Total (/100)								
Aged 0-14	66.1	59.4	53.7	49.1	45.6	44.2	43.8	45.4
Aged 65+	55.1	49.2	43.9	39.5	35.9	33.9	32.2	31.0
Population density(/sq.km.)	11.0	10.2	9.8	9.6	9.7	10.3	11.6	14.4
	223	237	249	261	274	286	301	314

*** MEDIUM VARIANT ***

Jamaica

Indicator	1985-90	1990-95	1995-00	2000-05	2005-10	2010-15	2015-20	2020-25
Average annual change (000)								
Population increase.....	29	30	26	28	28	27	32	30
Births.....	57	56	51	52	51	50	49	49
Deaths.....	16	15	15	15	16	16	18	20
Net migration.....	-11	-10	-9	-8	-7	-6	0	0
Annual population Total.....	1.21	1.17	0.99	0.99	0.94	0.87	0.98	0.87
growth rate (O/O): Urban.....	2.35	2.30	2.09	2.04	1.92	1.75	1.76	1.56
Rural.....	0.04	-0.15	-0.47	-0.60	-0.75	-0.84	-0.74	-0.86
Crude birth rate (/1000).....	23.8	22.2	19.3	18.4	17.4	16.3	15.3	14.6
Crude death rate (/1000).....	6.6	6.1	5.8	5.4	5.3	5.3	5.5	5.9
Net migration rate (/1000).....	-5.0	-4.3	-3.7	-3.2	-2.7	-2.3	0.0	0.0
Total fertility rate (/woman).....	2.65	2.38	2.10	2.10	2.10	2.10	2.10	2.10
Gross reproduction rate (/woman).....	1.29	1.16	1.02	1.02	1.02	1.02	1.02	1.02
Net reproduction rate (/woman).....	1.25	1.13	1.00	1.00	1.00	1.01	1.01	1.01
Infant mortality rate (/1000 births).....	17	14	12	10	9	8	7	6
Life expectancy at birth (years):								
Males.....	70.4	71.4	72.4	73.2	74.1	74.9	75.5	75.9
Females.....	74.8	75.8	76.8	77.8	78.6	79.4	80.1	80.6
Both sexes.....	72.5	73.6	74.6	75.5	76.3	77.1	77.8	78.3

*** High variant ***

Indicator	1990	1995	2000	2005	2010	2015	2020	2025
Population (000) Total.....	2456	2617	2797	2984	3171	3361	3589	3819
Males.....	1220	1305	1399	1497	1594	1694	1808	1923
Females.....	1235	1312	1398	1487	1576	1668	1780	1896
Functional age groups (O/O):								
Young child:0-4.....	11.2	11.0	10.7	10.1	9.5	9.0	8.8	8.6
Child:5-14.....	22.0	20.3	19.4	19.1	18.5	17.6	16.7	16.1
Youth:15-24.....	22.5	20.5	18.1	16.8	16.3	16.3	16.0	15.4
Elderly:60+.....	9.0	8.7	8.5	8.6	8.9	9.8	11.6	14.1
65+.....	6.6	6.4	6.2	6.2	6.3	6.7	7.4	9.0
Median age (years).....	22.4	24.2	25.9	27.4	28.7	29.9	30.9	31.8

Indicator	1985-90	1990-95	1995-00	2000-05	2005-10	2010-15	2015-20	2020-25
Population growth rate(O/O).....	1.21	1.27	1.33	1.29	1.22	1.17	1.31	1.24
Crude birth rate (/1000).....	23.8	23.2	22.6	21.3	19.9	18.9	18.3	17.9
Crude death rate (/1000).....	6.6	6.1	5.6	5.3	5.1	5.1	5.2	5.5
Net migration rate (/1000).....	-5.0	-4.3	-3.7	-3.1	-2.6	-2.1	0.0	0.0
Total fertility rate (/woman).....	2.65	2.50	2.50	2.50	2.50	2.50	2.50	2.50
Gross reproduction rate (/woman).....	1.29	1.22	1.22	1.22	1.22	1.22	1.22	1.22
Net reproduction rate (/woman).....	1.25	1.18	1.19	1.19	1.19	1.20	1.20	1.20

*** Low variant ***

Indicator	1990	1995	2000	2005	2010	2015	2020	2025
Population (000) Total.....	2429	2534	2594	2658	2717	2764	2825	2864
Males.....	1207	1262	1295	1330	1363	1389	1419	1436
Females.....	1223	1271	1298	1327	1354	1375	1406	1428
Functional age groups (O/O):								
Young child:0-4.....	10.2	9.0	6.9	6.7	6.3	5.8	5.2	4.7
Child:5-14.....	22.2	19.9	17.7	14.8	12.7	12.3	11.6	10.7
Youth:15-24.....	22.8	21.1	19.6	17.9	16.0	13.4	11.8	11.8
Elderly:60+.....	9.1	9.0	9.2	9.6	10.4	11.9	14.7	18.8
65+.....	6.7	6.6	6.7	7.0	7.4	8.1	9.4	11.9
Median age (years).....	22.7	25.0	27.8	30.6	33.4	36.2	38.8	41.4

Indicator	1985-90	1990-95	1995-00	2000-05	2005-10	2010-15	2015-20	2020-25
Population growth rate(O/O).....	1.00	0.84	0.47	0.49	0.44	0.35	0.44	0.28
Crude birth rate (/1000).....	21.6	19.0	14.3	13.9	13.1	11.9	10.6	9.6
Crude death rate (/1000).....	6.6	6.1	5.7	5.6	5.7	5.8	6.2	6.9
Net migration rate (/1000).....	-5.1	-4.4	-3.9	-3.4	-3.0	-2.6	0.0	0.0
Total fertility rate (/woman).....	2.40	2.00	1.50	1.50	1.50	1.50	1.50	1.50
Gross reproduction rate (/woman).....	1.17	0.98	0.73	0.73	0.73	0.73	0.73	0.73
Net reproduction rate (/woman).....	1.13	0.95	0.71	0.71	0.72	0.72	0.72	0.72

*** Constant fertility variant ***

Indicator	1990	1995	2000	2005	2010	2015	2020	2025
Population (000) Total.....	2456	2634	2832	3037	3244	3460	3719	3986
Males.....	1220	1314	1417	1524	1632	1744	1875	2009
Females.....	1235	1321	1415	1513	1612	1716	1844	1978

Indicator	1985-90	1990-95	1995-00	2000-05	2005-10	2010-15	2015-20	2020-25
Population growth rate(O/O).....	1.21	1.41	1.45	1.39	1.32	1.29	1.45	1.39
Crude birth rate (/1000).....	23.8	24.5	23.8	22.2	20.8	19.9	19.5	19.2
Crude death rate (/1000).....	6.6	6.1	5.6	5.2	5.0	5.0	5.0	5.3

Japan

*** ESTIMATES ***

Indicator	1950	1955	1960	1965	1970	1975	1980	1985
Population total (000)								
Total	83625	89815	94096	98881	104331	111524	116807	120837
Males	41003	44111	46176	48531	51205	54880	57468	59393
Females	42622	45704	47920	50350	53126	56644	59339	61444
Sex ratio(/100 females)	96.2	96.5	96.4	96.4	96.4	96.9	96.8	96.7
Urban	42063	49847	58810	66547	74294	84413	88995	92658
Rural	41562	39968	35286	32334	30037	27111	27812	28179
Per cent urban	50.3	55.5	62.5	67.3	71.2	75.7	76.2	76.7
Functional age groups (0/0)								
Young child: 0-4	13.4	10.6	8.5	8.3	8.5	8.9	7.4	6.2
Child: 5-14	22.1	23.0	21.7	17.6	15.5	15.4	16.2	15.3
Youth: 15-24	19.6	19.1	18.9	20.2	19.0	15.4	13.8	14.2
Elderly: 60+	7.7	8.1	8.9	9.6	10.6	11.7	12.9	14.8
65+	4.9	5.3	5.7	6.2	7.1	7.9	9.0	10.3
School ages: 6-11	---	---	---	---	---	---	---	9.0
12-14	---	---	---	---	---	---	---	5.0
15-17	---	---	---	---	---	---	---	4.6
18-23	---	---	---	---	---	---	---	8.3
Women: 15-49	25.6	26.0	27.0	28.3	28.5	27.2	26.2	25.5
Median age (years)	22.3	23.6	25.5	27.3	29.0	30.4	32.6	35.2
Dependency ratio: Total	67.8	63.6	56.1	47.5	45.1	47.5	48.4	46.7
(/100)								
Aged 0-14	59.5	54.9	47.2	38.2	34.9	35.8	34.9	31.6
Aged 65+	8.3	8.7	9.0	9.2	10.3	11.6	13.4	15.1
Population density(/sq.km.)	221	238	249	262	276	295	309	320

Indicator	1950-55	1955-60	1960-65	1965-70	1970-75	1975-80	1980-85
Average annual change (000)							
Population increase	1238	856	957	1090	1439	1057	806
Births	2052	1664	1662	1805	2073	1735	1510
Deaths	812	715	702	697	712	698	731
Annual population growth rate (0/0):							
Total	1.43	0.93	0.99	1.07	1.33	0.93	0.68
Urban	3.40	3.31	2.47	2.20	2.55	1.06	0.81
Rural	-0.78	-2.49	-1.75	-1.47	-2.05	0.51	0.26
Crude birth rate (/1000)	23.7	18.1	17.2	17.8	19.2	15.2	12.7
Crude death rate (/1000)	9.4	7.8	7.3	6.9	6.6	6.1	6.1
Total fertility rate (/woman)	2.75	2.08	2.01	2.00	2.07	1.81	1.76
Gross reproduction rate (/woman)	1.34	1.01	0.98	0.97	1.01	0.88	0.86
Net reproduction rate (/woman)	1.19	0.95	0.94	0.96	0.98	0.87	0.85
Infant mortality rate (/1000 births)	51	37	24	16	12	9	7
Life expectancy (years):							
at birth							
Males	62.1	64.6	66.5	68.5	70.6	72.8	74.2
Females	65.9	69.1	71.6	73.9	76.2	78.2	79.7
Both sexes	63.9	66.7	69.0	71.1	73.3	75.5	76.9

*** Medium variant ***

Indicator	1990	1995	2000	2005	2010	2015	2020	2025
Population total (000)								
Total	123460	125904	128470	130468	131035	130348	129029	127496
Males	60699	61932	63238	64256	64536	64183	63514	62762
Females	62761	63972	65232	66212	66499	66165	65515	64734
Sex ratio(/100 females)	96.7	96.8	96.9	97.0	97.0	97.0	96.9	97.0
Urban	95040	97424	99782	102000	103229	103262	103146	102111
Rural	28420	28479	28687	28468	27806	27086	25883	25384
Per cent urban	77.0	77.4	77.7	78.2	78.8	79.2	79.9	80.1
Functional age groups (0/0)								
Young child: 0-4	5.5	5.7	6.0	6.0	5.4	4.9	4.8	5.0
Child: 5-14	12.9	11.3	10.9	11.4	11.9	11.4	10.4	9.9
Youth: 15-24	15.4	14.7	12.4	10.9	10.6	11.4	12.0	11.6
Elderly: 60+	17.2	19.7	21.8	24.1	27.2	28.8	29.3	29.9
65+	11.7	13.8	15.9	17.6	19.6	22.4	23.7	23.9
School ages: 6-11	7.5	6.6	6.5	7.0	7.2	6.7	6.1	5.9
12-14	4.3	3.6	3.2	3.2	3.5	3.6	3.4	3.1
15-17	4.9	3.9	3.4	3.1	3.3	3.6	3.6	3.2
18-23	9.1	9.2	7.6	6.6	6.3	6.7	7.3	7.2
Women: 15-49	25.5	24.6	22.8	21.5	21.1	21.0	20.8	20.0
Median age (years)	37.2	38.8	39.7	40.6	41.8	43.3	44.8	45.6
Dependency ratio: Total	43.2	44.5	48.8	54.0	58.4	63.1	63.9	63.5
(/100)								
Aged 0-14	26.4	24.6	25.2	26.8	27.4	26.6	25.0	24.5
Aged 65+	16.8	19.9	23.6	27.2	31.1	36.5	38.8	39.1
Population density(/sq.km.)	327	333	340	345	347	345	342	337

*** MEDIUM VARIANT ***

Japan

Indicator	1985-90	1990-95	1995-00	2000-05	2005-10	2010-15	2015-20	2020-25
Average annual change (000)								
Population increase	525	489	513	400	113	-136	-263	-306
Births	1377	1439	1563	1574	1422	1291	1253	1294
Deaths	853	950	1049	1174	1309	1429	1517	1601
Net migration	0	0	0	0	0	0	0	0
Annual population growth rate (O/O):								
Total	0.43	0.39	0.40	0.31	0.09	-0.10	-0.20	-0.24
Urban	0.51	0.50	0.48	0.44	0.24	0.01	-0.02	-0.20
Rural	0.17	0.04	0.15	-0.15	-0.47	-0.52	-0.91	-0.39
Crude birth rate (/1000)	11.3	11.5	12.3	12.2	10.9	9.9	9.7	10.1
Crude death rate (/1000)	7.0	7.6	8.3	9.1	10.0	10.9	11.7	12.5
Net migration rate (/1000)	0.0	0.0	0.0	0.0	0.0	0.0	0.0	0.0
Total fertility rate (/woman)	1.68	1.70	1.75	1.80	1.80	1.80	1.80	1.80
Gross reproduction rate (/woman)	0.82	0.83	0.85	0.88	0.88	0.88	0.88	0.88
Net reproduction rate (/woman)	0.81	0.82	0.84	0.87	0.87	0.87	0.87	0.87
Infant mortality rate (/1000 births)	5	5	5	5	5	5	5	5
Life expectancy at birth (years):								
Males	75.4	75.9	76.4	76.8	77.3	77.8	78.1	78.6
Females	81.1	81.7	82.2	82.6	83.0	83.4	83.8	84.2
Both sexes	78.3	78.8	79.3	79.7	80.2	80.6	81.0	81.4

*** High variant ***

Indicator	1990	1995	2000	2005	2010	2015	2020	2025
Population (000)								
Total	123623	126697	130284	133584	135348	135861	135987	136301
Males	60783	62339	64169	65856	67499	67011	67082	67277
Females	62840	64358	66114	67729	68599	68850	68905	69023
Functional age groups (O/O)								
Young child:0-4	5.7	6.1	6.7	6.8	6.1	5.6	5.7	6.1
Child:5-14	12.9	11.4	11.3	12.4	13.2	12.8	11.7	11.2
Youth:15-24	15.3	14.6	12.2	10.8	10.9	12.1	13.1	12.7
Elderly:60+	17.2	19.6	21.5	23.5	26.3	27.6	27.8	27.9
65+	11.7	13.7	15.7	17.2	19.0	21.4	22.5	22.4
Median age (years)	37.2	38.6	39.2	39.7	40.6	41.9	42.7	42.6

Indicator	1985-90	1990-95	1995-00	2000-05	2005-10	2010-15	2015-20	2020-25
Population growth rate(O/O)	0.46	0.49	0.56	0.50	0.26	0.08	0.02	0.05
Crude birth rate (/1000)	11.5	12.5	13.8	13.9	12.4	11.3	11.4	12.2
Crude death rate (/1000)	7.0	7.6	8.2	8.9	9.8	10.6	11.2	11.8
Net migration rate (/1000)	0.0	0.0	0.0	0.0	0.0	0.0	0.0	0.0
Total fertility rate (/woman)	1.72	1.85	1.98	2.10	2.10	2.10	2.10	2.10
Gross reproduction rate (/woman)	0.84	0.90	0.96	1.02	1.02	1.02	1.02	1.02
Net reproduction rate (/woman)	0.83	0.89	0.95	1.01	1.01	1.01	1.01	1.01

*** Low variant ***

Indicator	1990	1995	2000	2005	2010	2015	2020	2025
Population (000)								
Total	123338	125361	127040	127736	127116	125295	122725	119662
Males	60636	61653	62504	62854	62525	61591	60281	58745
Females	62701	63707	64536	64882	64591	63705	62444	60917
Functional age groups (O/O)								
Young child:0-4	5.4	5.4	5.4	5.1	4.6	4.2	4.1	4.1
Child:5-14	12.9	11.3	10.6	10.6	10.5	9.9	9.1	8.6
Youth:15-24	15.4	14.8	12.5	11.0	10.5	10.8	10.9	10.3
Elderly:60+	17.2	19.8	22.1	24.6	28.0	29.9	30.8	31.8
65+	11.7	13.8	16.1	18.0	20.2	23.3	24.9	25.5
Median age (years)	37.3	39.0	40.2	41.5	42.9	44.5	46.4	47.9

Indicator	1985-90	1990-95	1995-00	2000-05	2005-10	2010-15	2015-20	2020-25
Population growth rate(O/O)	0.41	0.32	0.27	0.11	-0.10	-0.29	-0.41	-0.51
Crude birth rate (/1000)	11.1	10.9	11.0	10.3	9.3	8.4	8.1	8.1
Crude death rate (/1000)	7.0	7.6	8.3	9.2	10.3	11.3	12.2	13.2
Net migration rate (/1000)	0.0	0.0	0.0	0.0	0.0	0.0	0.0	0.0
Total fertility rate (/woman)	1.65	1.60	1.55	1.50	1.50	1.50	1.50	1.50
Gross reproduction rate (/woman)	0.80	0.78	0.75	0.73	0.73	0.73	0.73	0.73
Net reproduction rate (/woman)	0.79	0.77	0.75	0.72	0.72	0.72	0.72	0.72

*** Constant fertility variant ***

Indicator	1990	1995	2000	2005	2010	2015	2020	2025
Population (000)								
Total	123460	125819	128075	129552	129648	128527	126739	124615
Males	60699	61889	63036	63786	63825	63248	62339	61285
Females	62761	63931	65039	65766	65824	65278	64400	63330

Indicator	1985-90	1990-95	1995-00	2000-05	2005-10	2010-15	2015-20	2020-25
Population growth rate(O/O)	0.43	0.38	0.35	0.23	0.02	-0.17	-0.28	-0.34
Crude birth rate (/1000)	11.3	11.4	11.8	11.4	10.2	9.3	9.1	9.3
Crude death rate (/1000)	7.0	7.6	8.3	9.1	10.1	11.1	11.9	12.7

Indicator	1950	1955	1960	1965	1970	1975	1980	1985
Population total (000)								
Total	1237	1447	1695	1962	2299	2600	2923	3407
Males	642	751	879	1012	1181	1330	1513	1755
Females	595	696	816	950	1118	1270	1410	1652
Sex ratio(/100 females)	107.9	107.8	107.7	106.6	105.6	104.7	107.3	106.3
Urban	429	559	724	908	1162	1438	1753	2189
Rural	808	888	971	1054	1137	1162	1169	1218
Per cent urban	34.7	38.6	42.7	46.3	50.5	55.3	60.0	64.2
Functional age groups (0/0)								
Young child: 0-4	18.6	17.4	17.4	18.8	19.0	19.6	18.7	16.7
Child: 5-14	27.1	27.7	27.0	26.1	26.9	27.6	30.7	29.9
Youth: 15-24	17.4	19.1	19.9	19.8	19.0	18.0	19.4	21.7
Elderly: 60+	7.4	6.8	6.1	5.4	4.8	4.3	4.6	4.3
65+	4.8	4.4	4.1	3.7	3.1	2.8	3.1	2.8
School ages: 6-11								
12-14	---	---	---	---	---	---	---	18.4
15-17	---	---	---	---	---	---	---	8.2
18-23	---	---	---	---	---	---	---	7.5
Women: 15-49	20.0	20.9	21.7	21.8	21.6	21.1	20.1	12.5
Median age (years)	17.2	17.3	17.6	17.4	17.1	16.4	15.3	21.4
Dependency ratio: Total	102.2	98.2	94.2	94.2	96.0	100.2	110.7	16.4
(/100) Aged 0-14	92.4	89.5	86.2	87.1	89.9	94.5	104.1	97.6
Aged 65+	9.8	8.7	7.9	7.1	6.1	5.7	6.6	92.0
Population density(/sq.km.)	13	15	17	20	24	27	30	35

Indicator	1950-55	1955-60	1960-65	1965-70	1970-75	1975-80	1980-85
Average annual change (000)							
Population increase	42	50	53	67	60	65	97
Births	63	73	96	112	122	124	121
Deaths	35	36	40	45	35	27	24
Annual population growth rate (0/0): Total	3.14	3.16	2.93	3.17	2.46	2.34	3.07
Urban	5.30	5.19	4.52	4.93	4.27	3.96	4.43
Rural	1.89	1.78	1.65	1.52	0.43	0.13	0.82
Crude birth rate (/1000)	46.7	46.7	52.5	52.5	50.0	45.0	38.2
Crude death rate (/1000)	26.0	23.0	22.0	21.0	14.4	9.6	7.6
Total fertility rate (/woman)	7.38	7.38	7.99	7.99	7.79	7.38	6.76
Gross reproduction rate (/woman)	3.60	3.60	3.90	3.90	3.80	3.60	3.30
Net reproduction rate (/woman)	2.28	2.41	2.79	2.97	3.11	3.15	2.94
Infant mortality rate (/1000 births)	160	145	125	102	82	65	54
Life expectancy (years): Males	42.2	44.6	46.9	50.2	54.9	59.4	61.9
Females	44.3	46.9	49.5	53.2	58.3	63.0	65.5
Both sexes	43.2	45.7	48.2	51.7	56.6	61.2	63.6

*** Medium variant ***

Indicator	1990	1995	2000	2005	2010	2015	2020	2025
Population total (000)								
Total	4009	4738	5558	6412	7284	8160	9042	9879
Males	2059	2427	2840	3269	3708	4148	4591	5009
Females	1950	2311	2718	3142	3576	4012	4451	4870
Sex ratio(/100 females)	105.6	105.0	104.5	104.0	103.7	103.4	103.1	102.9
Urban	2725	3373	4105	4876	5685	6519	7376	8210
Rural	1284	1365	1452	1536	1598	1641	1667	1669
Per cent urban	68.0	71.2	73.9	76.1	78.1	79.9	81.6	83.1
Functional age groups (0/0)								
Young child: 0-4	17.1	17.2	16.4	14.9	13.5	12.3	11.4	10.1
Child: 5-14	27.4	26.2	26.8	26.8	25.5	23.7	21.9	20.5
Youth: 15-24	22.1	21.3	19.6	19.2	20.3	20.9	20.5	19.5
Elderly: 60+	4.2	4.4	4.7	4.8	4.9	5.0	5.7	7.0
65+	2.7	2.7	2.9	3.2	3.3	3.4	3.5	4.1
School ages: 6-11								
12-14	7.9	6.9	7.0	7.3	7.4	6.9	6.5	6.0
15-17	7.3	6.8	6.2	6.6	6.8	6.8	6.3	6.0
18-23	12.9	12.5	11.6	11.0	11.8	12.3	12.2	11.6
Women: 15-49	22.2	22.8	23.1	23.9	24.9	25.8	26.3	26.7
Median age (years)	17.3	17.9	18.4	18.9	20.0	21.5	23.1	24.9
Dependency ratio: Total	89.1	85.5	85.5	81.2	73.5	65.0	58.3	53.3
(/100) Aged 0-14	84.1	80.5	80.1	75.5	67.7	59.4	52.7	46.9
Aged 65+	5.0	5.0	5.4	5.7	5.7	5.6	5.6	6.3
Population density(/sq.km.)	41	48	57	66	75	83	93	101

Indicator	1985-90	1990-95	1995-00	2000-05	2005-10	2010-15	2015-20	2020-25
Average annual change (000)								
Population increase.....	120	146	164	171	174	175	176	167
Births.....	144	170	188	196	202	205	209	202
Deaths.....	24	24	24	25	27	29	32	35
Net migration.....	0	0	0	0	0	0	0	0
Annual population Total.....	3.25	3.34	3.19	2.86	2.55	2.27	2.05	1.77
growth rate (O/O): Urban.....	4.39	4.26	3.93	3.44	3.07	2.74	2.47	2.14
Rural.....	1.04	1.23	1.24	1.11	0.80	0.53	0.31	0.03
Crude birth rate (/1000).....	38.9	38.8	36.6	32.8	29.4	26.5	24.3	21.4
Crude death rate (/1000).....	6.4	5.4	4.7	4.3	4.0	3.8	3.7	3.7
Net migration rate (/1000).....	0.0	0.0	0.0	0.0	0.0	0.0	0.0	0.0
Total fertility rate (/woman).....	6.15	5.53	4.92	4.30	3.79	3.28	2.87	2.46
Gross reproduction rate (/woman).....	3.00	2.70	2.40	2.10	1.85	1.60	1.40	1.20
Net reproduction rate (/woman).....	2.75	2.52	2.28	2.02	1.79	1.56	1.37	1.18
Infant mortality rate (/1000 births)	44	36	30	25	21	18	15	12
Life expectancy Males.....	64.2	66.2	67.7	68.9	70.1	71.1	72.1	73.1
at birth Females.....	67.8	69.8	71.8	73.3	74.5	75.7	76.7	77.7
(years): Both sexes.....	65.9	67.9	69.7	71.0	72.2	73.3	74.3	75.3

*** High variant ***

Indicator	1990	1995	2000	2005	2010	2015	2020	2025
Population Total.....	4024	4796	5691	6644	7642	8685	9789	10904
(000) Males.....	2066	2456	2908	3388	3890	4416	4971	5531
Females.....	1958	2340	2784	3256	3751	4270	4818	5373
Functional Young child:0-4.....	17.4	17.9	17.3	15.9	14.5	13.5	12.8	11.7
age Child:5-14.....	27.3	26.2	27.2	27.6	26.6	24.8	23.3	22.2
groups Youth:15-24.....	22.0	21.0	19.1	18.8	20.1	21.0	20.7	19.7
(O/O) Elderly:60+.....	4.2	4.3	4.5	4.6	4.7	4.7	5.3	6.3
65+.....	2.6	2.7	2.8	3.0	3.2	3.2	3.3	3.8
Median age (years).....	17.2	17.7	17.8	18.1	19.0	20.2	21.6	23.1

Indicator	1985-90	1990-95	1995-00	2000-05	2005-10	2010-15	2015-20	2020-25
Population growth rate(O/O).....	3.33	3.51	3.42	3.09	2.80	2.56	2.39	2.16
Crude birth rate (/1000).....	39.7	40.5	38.9	35.1	31.8	29.3	27.5	25.0
Crude death rate (/1000).....	6.5	5.5	4.8	4.2	3.9	3.7	3.6	3.5
Net migration rate (/1000).....	0.0	0.0	0.0	0.0	0.0	0.0	0.0	0.0
Total fertility rate (/woman).....	6.35	5.94	5.43	4.82	4.30	3.79	3.38	2.97
Gross reproduction rate (/woman).....	3.10	2.90	2.65	2.35	2.10	1.85	1.65	1.45
Net reproduction rate (/woman).....	2.83	2.71	2.52	2.26	2.04	1.81	1.62	1.43

*** Low variant ***

Indicator	1990	1995	2000	2005	2010	2015	2020	2025
Population Total.....	4001	4707	5480	6254	7001	7720	8405	8999
(000) Males.....	2055	2411	2800	3189	3564	3924	4267	4561
Females.....	1947	2296	2680	3065	3437	3796	4139	4438
Functional Young child:0-4.....	17.0	16.8	15.8	14.0	12.3	11.0	9.9	8.4
age Child:5-14.....	27.4	26.2	26.6	26.3	24.7	22.4	20.2	18.6
groups Youth:15-24.....	22.1	21.4	19.8	19.6	20.7	21.2	20.5	19.1
(O/O) Elderly:60+.....	4.3	4.4	4.7	4.9	5.1	5.3	6.1	7.6
65+.....	2.7	2.7	2.9	3.2	3.4	3.6	3.8	4.5
Median age (years).....	17.4	18.1	18.7	19.5	20.9	22.7	24.7	27.1

Indicator	1985-90	1990-95	1995-00	2000-05	2005-10	2010-15	2015-20	2020-25
Population growth rate(O/O).....	3.22	3.25	3.04	2.64	2.26	1.96	1.70	1.36
Crude birth rate (/1000).....	38.5	37.9	35.1	30.6	26.5	23.4	20.9	17.6
Crude death rate (/1000).....	6.4	5.4	4.7	4.3	4.0	3.9	3.9	3.9
Net migration rate (/1000).....	0.0	0.0	0.0	0.0	0.0	0.0	0.0	0.0
Total fertility rate (/woman).....	6.05	5.33	4.61	3.89	3.28	2.77	2.36	1.95
Gross reproduction rate (/woman).....	2.95	2.60	2.25	1.90	1.60	1.35	1.15	0.95
Net reproduction rate (/woman).....	2.70	2.43	2.14	1.83	1.55	1.32	1.13	0.94

*** Constant fertility variant ***

Indicator	1990	1995	2000	2005	2010	2015	2020	2025
Population Total.....	4053	4905	5979	7271	8795	10623	12871	15665
(000) Males.....	2081	2512	3054	3707	4478	5403	6541	7956
Females.....	1972	2393	2925	3564	4317	5221	6330	7709

Indicator	1985-90	1990-95	1995-00	2000-05	2005-10	2010-15	2015-20	2020-25
Population growth rate(O/O).....	3.47	3.81	3.96	3.91	3.81	3.78	3.84	3.93
Crude birth rate (/1000).....	41.2	43.6	44.3	43.3	41.8	41.1	41.5	42.1
Crude death rate (/1000).....	6.5	5.6	4.8	4.3	3.8	3.5	3.2	2.9

Indicator	1950	1955	1960	1965	1970	1975	1980	1985
Population total (000)								
Total	6265	7189	8332	9749	11498	13741	16632	20096
Males	3159	3612	4176	4880	5750	6870	8315	10050
Females	3105	3577	4156	4870	5748	6872	8317	10047
Sex ratio(/100 females)	101.7	101.0	100.5	100.2	100.0	100.0	100.0	100.0
Urban	350	462	613	839	1184	1775	2675	3952
Rural	5915	6728	7718	8910	10314	11966	13957	16145
Per cent urban	5.6	6.4	7.4	8.6	10.3	12.9	16.1	19.7
Functional age groups (0/0)								
Young child: 0-4	17.4	19.1	19.6	19.9	20.1	20.7	21.3	20.7
Child: 5-14	22.4	23.1	26.0	27.5	28.1	28.4	28.8	29.9
Youth: 15-24	18.9	17.8	15.8	16.1	17.9	18.6	18.6	18.7
Elderly: 60+	6.3	6.4	6.4	6.2	5.9	5.5	5.0	4.6
65+	3.9	4.1	4.1	4.1	3.9	3.7	3.4	3.1
School ages: 6-11	---	---	---	---	---	---	---	18.7
12-14	---	---	---	---	---	---	---	7.4
15-17	---	---	---	---	---	---	---	6.5
18-23	---	---	---	---	---	---	---	10.7
Women: 15-49	22.6	21.7	20.6	20.2	20.3	20.4	20.2	20.2
Median age (years)	20.0	19.2	17.7	16.4	15.9	15.4	15.0	14.8
Dependency ratio: Total	77.6	86.3	98.8	106.3	109.2	112.0	115.0	115.8
(/100)								
Aged 0-14	70.6	78.8	90.6	97.8	100.9	104.1	107.7	109.1
Aged 65+	7.0	7.6	8.2	8.4	8.3	7.8	7.3	6.7
Population density(/sq.km.)	11	12	14	17	20	24	29	35

Indicator	1950-55	1955-60	1960-65	1965-70	1970-75	1975-80	1980-85
Average annual change (000)							
Population increase	185	228	284	350	449	578	693
Births	355	411	477	555	667	814	939
Deaths	170	182	194	205	219	236	246
Annual population growth rate (0/0): Total	2.75	2.95	3.14	3.30	3.56	3.82	3.78
Urban	5.52	5.69	6.26	6.89	8.10	8.20	7.81
Rural	2.58	2.75	2.87	2.93	2.97	3.08	2.91
Crude birth rate (/1000)	52.8	52.9	52.8	52.2	52.9	53.6	51.1
Crude death rate (/1000)	25.3	23.5	21.4	19.3	17.3	15.5	13.4
Total fertility rate (/woman)	7.51	7.82	8.12	8.12	8.12	8.12	7.92
Gross reproduction rate (/woman)	3.70	3.85	4.00	4.00	4.00	4.00	3.90
Net reproduction rate (/woman)	2.23	2.43	2.65	2.77	2.90	3.02	3.05
Infant mortality rate (/1000 births)	150	130	118	108	98	88	80
Life expectancy (years): Males	39.0	41.5	44.0	46.5	49.0	51.5	54.0
at birth Females	43.0	45.5	48.0	50.5	53.0	55.5	58.0
(years): Both sexes	40.9	43.4	46.0	48.4	51.0	53.4	56.0

*** Medium variant ***

Indicator	1990	1995	2000	2005	2010	2015	2020	2025
Population total (000)								
Total	24031	28978	35060	42389	50905	60071	69799	79113
Males	12021	14502	17554	21233	25510	30112	34992	39655
Females	12011	14476	17506	21156	25395	29959	34808	39459
Sex ratio(/100 females)	100.1	100.2	100.3	100.4	100.5	100.5	100.5	100.5
Urban	5664	8015	11136	15130	20206	26249	33254	40726
Rural	18367	20963	23924	27259	30700	33823	36546	38388
Per cent urban	23.6	27.7	31.8	35.7	39.7	43.7	47.6	51.5
Functional age groups (0/0)								
Young child: 0-4	19.5	19.7	19.7	19.3	18.6	17.0	15.6	13.4
Child: 5-14	30.4	29.2	28.7	29.0	29.0	28.9	27.7	26.3
Youth: 15-24	19.3	20.1	20.3	19.5	19.4	20.1	20.9	21.6
Elderly: 60+	4.4	4.3	4.0	3.7	3.7	3.9	4.2	4.7
65+	2.9	2.8	2.7	2.6	2.4	2.4	2.7	3.0
School ages: 6-11	19.0	17.9	17.8	18.1	18.1	17.9	17.0	16.1
12-14	7.9	7.9	7.4	7.5	7.6	7.7	7.8	7.5
15-17	6.8	7.1	6.9	6.5	6.7	6.9	7.1	7.2
18-23	10.9	11.4	11.8	11.3	11.0	11.6	12.0	12.6
Women: 15-49	20.8	21.6	22.0	21.9	22.2	22.8	23.8	25.1
Median age (years)	15.1	15.5	15.8	15.8	16.1	16.9	17.9	19.4
Dependency ratio: Total	111.8	107.2	104.3	103.6	100.0	93.4	85.1	74.4
(/100)								
Aged 0-14	105.6	101.4	98.7	98.4	95.2	88.7	80.1	69.1
Aged 65+	6.2	5.8	5.6	5.2	4.8	4.7	5.0	5.3
Population density(/sq.km.)	41	50	60	73	88	104	120	136

*** MEDIUM VARIANT ***

Kenya

Indicator	1985-90	1990-95	1995-00	2000-05	2005-10	2010-15	2015-20	2020-25
Average annual change (000)								
Population increase	787	989	1217	1466	1703	1833	1946	1863
Births	1036	1247	1482	1737	1982	2121	2246	2176
Deaths	249	258	265	271	279	288	300	313
Net migration	0	0	0	0	0	0	0	0
Annual population growth rate (0/0):								
Total	3.58	3.74	3.81	3.80	3.66	3.31	3.00	2.50
Urban	7.20	6.94	6.58	6.13	5.79	5.23	4.73	4.05
Rural	2.58	2.64	2.64	2.61	2.38	1.94	1.55	0.98
Crude birth rate (/1000)	47.0	47.0	46.3	44.9	42.5	38.2	34.6	29.2
Crude death rate (/1000)	11.3	9.7	8.3	7.0	6.0	5.2	4.6	4.2
Net migration rate (/1000)	0.0	0.0	0.0	0.0	0.0	0.0	0.0	0.0
Total fertility rate (/woman)	7.00	6.80	6.50	6.19	5.83	5.14	4.47	3.55
Gross reproduction rate (/woman)	3.45	3.35	3.20	3.05	2.87	2.53	2.20	1.75
Net reproduction rate (/woman)	2.80	2.81	2.77	2.72	2.61	2.34	2.06	1.65
Infant mortality rate (/1000 births)	72	64	57	47	39	33	27	23
Life expectancy (years):								
Males	56.5	59.0	61.4	63.6	65.5	67.0	68.3	69.5
Females	60.5	63.0	65.5	67.8	69.8	71.4	72.8	74.0
Both sexes	58.4	61.0	63.4	65.7	67.6	69.2	70.5	71.7

*** High variant ***

Indicator	1990	1995	2000	2005	2010	2015	2020	2025
Population (000)								
Total	24151	29276	35699	43519	52651	63286	74906	86865
Males	12081	14652	17877	21803	26391	31735	37569	43568
Females	12070	14624	17822	21715	26260	31551	37337	43298
Functional age groups (0/0)								
Young child: 0-4	19.9	20.2	20.3	20.0	19.1	18.4	17.1	15.3
Child: 5-14	30.3	29.3	29.0	29.4	29.7	28.4	28.6	27.8
Youth: 15-24	19.2	19.9	20.0	19.3	19.3	19.9	20.5	21.0
Elderly: 60+	4.4	4.2	3.9	3.6	3.6	3.7	3.9	4.3
65+	2.9	2.8	2.7	2.5	2.3	2.3	2.5	2.8
Median age (years)	15.0	15.2	15.3	15.3	15.6	16.1	16.9	18.1

Indicator	1985-90	1990-95	1995-00	2000-05	2005-10	2010-15	2015-20	2020-25
Population growth rate(0/0)	3.68	3.85	3.97	3.96	3.81	3.68	3.37	2.96
Crude birth rate (/1000)	48.0	48.2	47.9	46.5	44.0	41.9	38.2	33.7
Crude death rate (/1000)	11.4	9.8	8.4	7.1	6.0	5.2	4.6	4.2
Net migration rate (/1000)	0.0	0.0	0.0	0.0	0.0	0.0	0.0	0.0
Total fertility rate (/woman)	7.21	7.04	6.86	6.60	6.19	5.83	5.14	4.30
Gross reproduction rate (/woman)	3.55	3.47	3.38	3.25	3.05	2.87	2.53	2.12
Net reproduction rate (/woman)	2.88	2.91	2.93	2.89	2.77	2.65	2.37	2.00

*** Low variant ***

Indicator	1990	1995	2000	2005	2010	2015	2020	2025
Population (000)								
Total	23911	28631	34331	40919	48121	55560	62212	68330
Males	11960	14327	17186	20491	24105	27835	31161	34212
Females	11951	14304	17145	20428	24016	27725	31050	34118
Functional age groups (0/0)								
Young child: 0-4	19.0	19.2	19.0	18.2	16.9	15.2	12.4	10.7
Child: 5-14	30.6	29.2	28.3	28.6	28.4	27.5	26.2	23.4
Youth: 15-24	19.4	20.3	20.7	20.0	19.8	20.7	21.6	22.1
Elderly: 60+	4.4	4.3	4.1	3.8	3.9	4.2	4.7	5.5
65+	2.9	2.8	2.8	2.7	2.5	2.6	3.0	3.5
Median age (years)	15.2	15.7	16.2	16.5	17.2	18.2	19.9	22.1

Indicator	1985-90	1990-95	1995-00	2000-05	2005-10	2010-15	2015-20	2020-25
Population growth rate(0/0)	3.48	3.60	3.63	3.51	3.24	2.88	2.26	1.88
Crude birth rate (/1000)	45.9	45.6	44.4	41.9	38.2	33.9	27.2	23.1
Crude death rate (/1000)	11.2	9.6	8.2	6.9	5.9	5.2	4.6	4.3
Net migration rate (/1000)	0.0	0.0	0.0	0.0	0.0	0.0	0.0	0.0
Total fertility rate (/woman)	6.80	6.50	6.09	5.58	4.99	4.30	3.27	2.60
Gross reproduction rate (/woman)	3.35	3.20	3.00	2.75	2.46	2.12	1.61	1.28
Net reproduction rate (/woman)	2.72	2.69	2.60	2.45	2.24	1.96	1.51	1.21

*** Constant fertility variant ***

Indicator	1990	1995	2000	2005	2010	2015	2020	2025
Population (000)								
Total	24563	30315	37692	47083	59028	74254	93711	118557
Males	12289	15177	18883	23603	29610	37272	47062	59568
Females	12274	15138	18809	23480	29418	36982	46649	58989

Indicator	1985-90	1990-95	1995-00	2000-05	2005-10	2010-15	2015-20	2020-25
Population growth rate(0/0)	4.01	4.21	4.36	4.45	4.52	4.59	4.65	4.70
Crude birth rate (/1000)	51.7	52.0	51.9	51.5	51.1	51.0	51.0	51.0
Crude death rate (/1000)	11.7	10.1	8.5	7.2	6.1	5.3	4.7	4.1

Indicator	1950	1955	1960	1965	1970	1975	1980	1985
Population total (000)								
Total	30083	30492	35792	40938	46542	51843	56384	60694
Males	15119	14807	17625	20340	23184	25784	28230	30278
Females	14964	15685	18168	20597	23357	26059	28154	30415
Sex ratio(/100 females)	101.0	94.4	97.0	98.8	99.3	98.9	100.3	99.6
Urban	7367	8444	11266	14825	20784	26304	32064	38137
Rural	22716	22047	24527	26112	25758	25539	24319	22557
Per cent urban	24.5	27.7	31.5	36.2	44.7	50.7	56.9	62.8
Functional age groups (0/0)								
Young child: 0-4	15.7	16.0	18.5	16.8	15.6	13.7	11.0	9.3
Child: 5-14	26.0	24.0	23.7	26.9	28.0	26.4	25.1	21.6
Youth: 15-24	18.6	20.1	18.5	17.3	17.7	20.7	22.5	22.3
Elderly: 60+	5.5	5.6	5.4	5.2	5.3	5.6	5.8	6.5
65+	3.1	3.6	3.4	3.3	3.2	3.5	3.7	4.1
School ages: 6-11								
12-14	---	---	---	---	---	---	---	12.5
15-17	---	---	---	---	---	---	---	7.3
18-23	---	---	---	---	---	---	---	7.2
Women: 15-49	22.9	25.1	23.8	22.8	22.7	24.0	25.4	27.3
Median age (years)	19.2	19.6	19.1	18.5	18.3	19.1	20.9	23.5
Dependency ratio: Total								
(/100)	80.9	77.3	83.9	88.5	88.2	77.2	66.1	53.9
Aged 0-14	75.3	70.8	77.6	82.3	82.1	71.1	60.0	47.5
Aged 65+	5.5	6.5	6.3	6.2	6.1	6.1	6.1	6.4
Population density(/sq.km.)	137	139	163	186	212	236	257	276

Indicator	1950-55	1955-60	1960-65	1965-70	1970-75	1975-80	1980-85
Average annual change (000)							
Population increase	82	1060	1029	1121	1060	908	862
Births	1121	1487	1529	1589	1526	1278	1259
Deaths	969	477	481	464	426	345	353
Annual population growth rate (0/0): Total							
Urban	2.73	5.77	5.49	6.76	4.71	3.96	3.47
Rural	-0.60	2.13	1.25	-0.27	-0.17	-0.98	-1.50
Crude birth rate (/1000)	37.0	44.9	39.9	36.3	31.0	23.6	21.5
Crude death rate (/1000)	32.0	14.4	12.5	10.6	8.7	6.4	6.0
Total fertility rate (/woman)	5.17	5.98	5.50	5.26	4.58	2.99	2.51
Gross reproduction rate (/woman)	2.51	2.91	2.67	2.56	2.22	1.46	1.22
Net reproduction rate (/woman)	1.79	2.25	2.18	2.16	1.95	1.35	1.15
Infant mortality rate (/1000 births)	115	100	70	58	47	35	30
Life expectancy at birth (years):							
Males	46.0	51.1	53.6	56.0	59.2	62.3	64.5
Females	49.1	54.3	56.9	59.5	64.1	68.8	71.0
Both sexes	47.5	52.8	55.4	57.8	61.7	65.6	67.8

*** Medium variant ***

Indicator	1990	1995	2000	2005	2010	2015	2020	2025
Population total (000)								
Total	64566	68620	72520	75002	78784	81121	83106	84694
Males	32241	34303	36278	38032	39409	40536	41457	42149
Females	32324	34317	36242	37971	39376	40585	41649	42545
Sex ratio(/100 females)	99.7	100.0	100.1	100.2	100.1	99.9	99.5	99.1
Urban	43817	49252	54253	58718	62441	65608	68447	70917
Rural	20749	19368	18267	17285	16344	15513	14660	13776
Per cent urban	67.9	71.8	74.8	77.3	79.3	80.9	82.4	83.7
Functional age groups (0/0)								
Young child: 0-4	8.9	8.8	8.3	7.5	6.7	6.3	6.2	6.0
Child: 5-14	17.8	16.4	16.1	15.8	14.8	13.5	12.5	12.1
Youth: 15-24	22.1	18.9	15.7	14.7	14.8	14.8	14.0	12.9
Elderly: 60+	7.2	8.1	9.3	10.4	11.7	13.6	16.5	19.3
65+	4.6	5.1	5.9	6.9	7.8	8.9	10.4	12.9
School ages: 6-11								
12-14	10.4	9.8	9.8	9.5	8.8	7.9	7.4	7.2
15-17	5.6	4.9	4.6	4.7	4.6	4.3	3.8	3.6
18-23	6.5	4.9	4.6	4.5	4.6	4.4	4.0	3.7
Women: 15-49	13.5	11.8	9.4	8.8	8.8	8.9	8.6	7.8
Median age (years)	28.6	28.6	28.2	27.6	26.6	25.7	24.3	22.8
Dependency ratio: Total	25.6	27.9	30.1	32.3	34.6	36.2	37.6	38.8
(/100)	45.4	43.5	43.5	43.2	41.4	40.1	40.8	44.8
Aged 0-14	38.7	36.1	35.0	33.3	30.4	27.7	26.2	26.1
Aged 65+	6.6	7.3	8.5	9.9	11.0	12.4	14.6	18.7
Population density(/sq.km.)	294	313	330	346	359	369	379	386

*** MEDIUM VARIANT ***

Korea

Indicator	1985-90	1990-95	1995-00	2000-05	2005-10	2010-15	2015-20	2020-25
Average annual change (000)								
Population increase.....	774	811	780	696	556	467	397	317
Births.....	1179	1236	1235	1156	1067	1037	1034	1023
Deaths.....	370	390	420	460	511	570	637	705
Net migration.....	---	---	---	---	---	---	---	---
Annual population growth rate (0/0):								
Total.....	1.24	1.22	1.11	0.94	0.72	0.58	0.48	0.38
Urban.....	2.78	2.34	1.93	1.58	1.23	0.99	0.85	0.71
Rural.....	-1.67	-1.38	-1.17	-1.11	-1.12	-1.04	-1.13	-1.24
Crude birth rate (/1000).....	18.8	18.6	17.5	15.6	13.8	13.0	12.6	12.2
Crude death rate (/1000).....	5.9	5.9	6.0	6.2	6.6	7.1	7.8	8.4
Net migration rate (/1000).....	---	---	---	---	---	---	---	---
Total fertility rate (/woman).....	1.99	1.91	1.88	1.88	1.88	1.88	1.84	1.80
Gross reproduction rate (/woman).....	0.97	0.93	0.91	0.91	0.92	0.91	0.90	0.88
Net reproduction rate (/woman).....	0.92	0.89	0.89	0.89	0.90	0.90	0.88	0.86
Infant mortality rate (/1000 births)	26	23	20	17	15	13	12	10
Life expectancy (years):								
at birth Males.....	66.1	67.6	68.7	69.9	70.8	71.6	72.5	73.3
at birth Females.....	72.6	73.8	75.0	76.0	77.0	77.9	78.7	79.4
Both sexes.....	69.4	70.8	72.0	73.0	73.9	74.7	75.5	76.3

*** High variant ***

Indicator	1990	1995	2000	2005	2010	2015	2020	2025
Population (000)								
Total.....	64789	69444	74157	78516	82064	85196	88347	91466
Males.....	32362	34740	37141	39352	41129	42671	44198	45683
Females.....	32427	34704	37016	39164	40935	42525	44149	45784
Functional age groups (0/0)								
Young child: 0-4.....	9.2	9.5	9.2	8.4	7.3	6.9	7.1	7.2
Child: 5-14.....	17.7	16.5	16.8	17.1	16.3	14.7	13.5	13.3
Youth: 15-24.....	22.1	18.7	15.3	14.6	15.2	15.7	15.1	13.7
Elderly: 60+.....	7.1	8.0	9.1	10.1	11.3	12.9	15.5	17.9
65+.....	4.5	5.1	5.8	6.7	7.5	8.4	9.8	11.9
Median age (years).....	25.5	27.6	29.5	31.5	33.1	34.4	35.2	35.9

Indicator	1985-90	1990-95	1995-00	2000-05	2005-10	2010-15	2015-20	2020-25
Population growth rate(0/0).....	1.31	1.39	1.31	1.14	0.88	0.75	0.73	0.69
Crude birth rate (/1000).....	19.5	20.2	19.5	17.5	15.2	14.3	14.6	14.8
Crude death rate (/1000).....	5.9	5.9	5.9	6.1	6.4	6.8	7.4	7.9
Net migration rate (/1000).....	---	---	---	---	---	---	---	---
Total fertility rate (/woman).....	2.07	2.11	2.14	2.17	2.14	2.10	2.10	2.10
Gross reproduction rate (/woman).....	1.00	1.02	1.04	1.05	1.04	1.02	1.02	1.02
Net reproduction rate (/woman).....	0.96	0.98	1.01	1.03	1.01	1.00	1.00	1.01

*** Low variant ***

Indicator	1990	1995	2000	2005	2010	2015	2020	2025
Population (000)								
Total.....	64075	67302	70077	72396	74047	75103	75662	75740
Males.....	31994	33637	35040	36200	37001	37475	37669	37591
Females.....	32081	33665	35038	36196	37046	37628	37993	38149
Functional age groups (0/0)								
Young child: 0-4.....	8.2	7.7	7.0	6.2	5.6	5.1	4.9	4.7
Child: 5-14.....	17.9	16.0	14.8	13.9	12.7	11.5	10.5	9.9
Youth: 15-24.....	22.3	19.3	16.2	14.8	13.9	13.4	12.4	11.4
Elderly: 60+.....	7.2	8.3	9.7	10.9	12.5	14.7	18.1	21.6
65+.....	4.6	5.2	6.1	7.3	8.3	9.6	11.4	14.4
Median age (years).....	25.8	28.3	31.0	33.6	36.3	38.8	40.9	42.8

Indicator	1985-90	1990-95	1995-00	2000-05	2005-10	2010-15	2015-20	2020-25
Population growth rate(0/0).....	1.08	0.98	0.81	0.65	0.45	0.28	0.15	0.02
Crude birth rate (/1000).....	17.3	16.2	14.6	12.9	11.4	10.4	9.9	9.5
Crude death rate (/1000).....	5.9	5.9	6.0	6.4	6.9	7.6	8.4	9.3
Net migration rate (/1000).....	---	---	---	---	---	---	---	---
Total fertility rate (/woman).....	1.80	1.64	1.54	1.50	1.50	1.50	1.50	1.50
Gross reproduction rate (/woman).....	0.88	0.79	0.74	0.73	0.73	0.73	0.73	0.73
Net reproduction rate (/woman).....	0.84	0.76	0.72	0.71	0.71	0.71	0.72	0.72

*** Constant fertility variant ***

Indicator	1990	1995	2000	2005	2010	2015	2020	2025
Population (000)								
Total.....	64653	69066	73466	77473	80791	83744	86649	89493
Males.....	32292	34545	36783	38812	40470	41918	43317	44659
Females.....	32361	34521	36682	38661	40321	41825	43332	44834

Indicator	1985-90	1990-95	1995-00	2000-05	2005-10	2010-15	2015-20	2020-25
Population growth rate(0/0).....	1.26	1.32	1.24	1.06	0.84	0.72	0.68	0.65
Crude birth rate (/1000).....	19.1	19.6	18.8	16.7	14.9	14.1	14.3	14.5
Crude death rate (/1000).....	5.9	5.9	5.9	6.1	6.5	7.0	7.5	8.1

Indicator	1950	1955	1960	1965	1970	1975	1980	1985
Population total (000)								
Total	9726	9070	10789	12408	14619	16562	18260	19888
Males	4834	4310	5222	6067	7127	8009	8971	9703
Females	4892	4760	5567	6341	7492	8553	9289	10185
Sex ratio(/100 females)	98.8	90.6	93.8	95.7	95.1	93.6	96.6	95.3
Urban	3020	3219	4337	5595	7789	9356	10387	11698
Rural	6706	5851	6452	6813	6830	7205	7873	8190
Per cent urban	31.0	35.5	40.2	45.1	53.3	56.5	56.9	58.8
Functional age groups (0/0)								
Young child: 0-4	15.7	16.8	18.4	17.4	19.8	15.8	10.6	9.7
Child: 5-14	26.0	24.6	24.5	27.2	27.2	29.4	29.9	23.0
Youth: 15-24	18.6	19.1	17.7	17.4	17.4	19.5	21.6	24.8
Elderly: 60+	5.5	5.5	5.8	5.4	5.0	5.0	5.5	5.9
65+	3.1	3.6	3.6	3.4	3.1	3.1	3.4	3.8
School ages								
6-11	---	---	---	---	---	---	---	12.9
12-14	---	---	---	---	---	---	---	8.4
15-17	---	---	---	---	---	---	---	8.9
18-23	---	---	---	---	---	---	---	13.9
Women: 15-49	23.1	25.0	24.1	22.8	21.6	22.5	23.8	27.4
Median age (years)	19.2	19.2	18.8	17.9	16.6	17.2	19.2	21.4
Dependency ratio: Total (/100)								
Aged 0-14	80.9	81.6	86.6	92.1	100.5	93.3	78.4	57.6
Aged 65+	75.3	75.1	79.9	85.6	94.2	87.3	72.3	51.5
	5.5	6.5	6.7	6.5	6.3	6.1	6.1	6.1
Population density(/sq.km.)	81	75	90	103	121	137	151	165

Indicator	1950-55	1955-60	1960-65	1965-70	1970-75	1975-80	1980-85
Average annual change (000)							
Population increase	-130	344	324	442	389	340	326
Births	348	422	470	626	558	401	420
Deaths	301	132	145	150	129	107	106
Annual population growth rate (0/0)							
Total	-1.40	3.47	2.80	3.28	2.50	1.95	1.71
Urban	1.28	5.96	5.09	6.62	3.67	2.09	2.38
Rural	-2.73	1.96	1.09	0.05	1.07	1.77	0.79
Crude birth rate (/1000)	37.0	42.5	40.5	46.3	35.8	23.0	22.0
Crude death rate (/1000)	32.0	13.3	12.5	11.1	8.3	6.1	5.6
Total fertility rate (/woman)	5.15	5.77	5.72	6.97	5.67	3.44	2.76
Gross reproduction rate (/woman)	2.51	2.82	2.79	3.40	2.77	1.68	1.34
Net reproduction rate (/woman)	1.78	2.18	2.33	2.93	2.48	1.57	1.27
Infant mortality rate (/1000 births)	115	100	70	58	47	35	30
Life expectancy (years)							
at birth: Males	46.0	51.1	53.6	56.0	59.2	62.4	64.6
at birth: Females	49.0	54.1	56.9	59.4	64.0	68.8	71.0
(years): Both sexes	47.5	52.6	55.2	57.6	61.5	65.5	67.7

*** Medium variant ***

Indicator	1990	1995	2000	2005	2010	2015	2020	2025
Population total (000)								
Total	21773	23966	26117	27896	29325	30640	31929	33063
Males	10671	11800	12903	13814	14535	15180	15796	16318
Females	11102	12166	13214	14082	14790	15460	16133	16745
Sex ratio(/100 females)	96.1	97.0	97.7	98.1	98.3	98.2	97.9	97.4
Urban	13023	14680	16479	18214	19872	21582	23275	24851
Rural	8750	9286	9638	9682	9453	9059	8653	8212
Per cent urban	59.8	61.3	63.1	65.3	67.8	70.4	72.9	75.2
Functional age groups (0/0)								
Young child: 0-4	10.9	11.4	10.5	8.8	7.4	7.1	7.1	6.8
Child: 5-14	17.7	17.9	19.5	19.6	17.6	15.1	13.6	13.4
Youth: 15-24	25.2	19.0	14.7	15.3	17.3	17.8	16.2	13.9
Elderly: 60+	6.5	6.9	7.6	8.3	9.4	10.9	13.3	15.7
65+	4.1	4.6	5.0	5.6	6.2	7.1	8.3	10.4
School ages								
6-11	10.3	11.1	12.1	11.9	10.4	8.8	8.1	8.1
12-14	5.5	4.6	5.2	5.8	5.7	4.9	4.1	3.9
15-17	6.9	4.6	4.5	5.3	5.6	5.3	4.4	3.9
18-23	15.8	12.1	8.5	8.7	10.2	10.8	10.0	8.5
Women: 15-49	29.1	28.5	27.7	27.7	27.7	27.4	25.6	24.0
Median age (years)	23.6	25.7	27.7	29.7	30.9	32.0	33.2	34.7
Dependency ratio: Total (/100)								
Aged 0-14	48.6	51.1	53.7	51.2	45.6	41.4	40.9	44.0
Aged 65+	42.5	44.2	46.1	42.8	36.5	31.3	29.2	29.0
	6.1	6.9	7.6	8.4	9.1	10.0	11.7	14.9
Population density(/sq.km.)	181	199	217	231	243	254	265	274

Indicator	1985-90	1990-95	1995-00	2000-05	2005-10	2010-15	2015-20	2020-25
Average annual change (000)								
Population increase.....	377	439	430	356	286	263	258	227
Births.....	490	560	562	500	445	442	460	455
Deaths.....	113	122	132	144	159	179	202	228
Net migration.....	0	0	0	0	0	0	0	0
Annual population Total.....	1.81	1.92	1.72	1.32	1.00	0.88	0.82	0.70
growth rate (0/0): Urban.....	2.15	2.39	2.31	2.00	1.74	1.65	1.51	1.31
Rural.....	1.32	1.19	0.74	0.09	-0.48	-0.85	-0.92	-1.05
Crude birth rate (/1000).....	23.5	24.5	22.5	18.5	15.6	14.7	14.7	14.0
Crude death rate (/1000).....	5.4	5.3	5.3	5.3	5.6	6.0	6.5	7.0
Net migration rate (/1000).....	0.0	0.0	0.0	0.0	0.0	0.0	0.0	0.0
Total fertility rate (/woman).....	2.50	2.40	2.30	2.20	2.10	2.00	1.90	1.80
Gross reproduction rate (/woman).....	1.22	1.17	1.12	1.07	1.02	0.98	0.93	0.88
Net reproduction rate (/woman).....	1.17	1.13	1.09	1.04	1.00	0.95	0.91	0.86
Infant mortality rate (/1000 births).....	28	24	22	20	18	16	15	13
Life expectancy Males.....	66.2	67.7	68.7	69.7	70.5	71.2	71.9	72.6
at birth Females.....	72.7	73.9	75.2	76.2	77.2	78.0	78.7	79.4
(years): Both sexes.....	69.8	71.1	72.2	73.1	73.9	74.6	75.3	76.1

*** High variant ***

Indicator	1990	1995	2000	2005	2010	2015	2020	2025
Population Total.....	21854	24147	26413	28309	29859	31321	32913	34507
(000) Males.....	10719	11905	13074	14050	14838	15564	16341	17104
Females.....	11136	12242	13339	14258	15021	15757	16572	17403
Functional age groups (0/0)								
Young child:0-4.....	11.2	11.7	10.8	9.1	7.7	7.4	7.8	7.8
Child:5-14.....	17.6	18.1	19.9	20.0	18.1	15.5	14.0	14.1
Youth:15-24.....	25.1	18.8	14.5	15.3	17.6	18.0	16.4	14.0
Elderly:60+.....	6.4	6.9	7.5	8.2	9.2	10.6	12.9	15.1
65+.....	4.1	4.5	4.9	5.5	6.1	7.0	8.1	9.9
Median age (years).....	23.5	25.6	27.4	29.1	30.2	31.1	32.2	33.6

Indicator	1985-90	1990-95	1995-00	2000-05	2005-10	2010-15	2015-20	2020-25
Population growth rate(0/0).....	1.89	2.00	1.79	1.39	1.07	0.96	0.99	0.95
Crude birth rate (/1000).....	24.3	25.3	23.2	19.1	16.2	15.4	16.2	16.3
Crude death rate (/1000).....	5.4	5.3	5.3	5.3	5.5	5.9	6.3	6.8
Net migration rate (/1000).....	0.0	0.0	0.0	0.0	0.0	0.0	0.0	0.0
Total fertility rate (/woman).....	2.60	2.50	2.40	2.30	2.20	2.10	2.10	2.10
Gross reproduction rate (/woman).....	1.26	1.21	1.17	1.12	1.07	1.02	1.02	1.02
Net reproduction rate (/woman).....	1.21	1.17	1.13	1.08	1.04	1.00	1.00	1.00

*** Low variant ***

Indicator	1990	1995	2000	2005	2010	2015	2020	2025
Population Total.....	21529	23193	24520	25517	26287	26927	27447	27763
(000) Males.....	10551	11415	12102	12616	13004	13308	13535	13644
Females.....	10977	11778	12418	12900	13283	13618	13911	14119
Functional age groups (0/0)								
Young child:0-4.....	9.9	9.5	7.8	6.5	5.8	5.5	5.4	5.1
Child:5-14.....	17.9	17.4	17.6	16.1	13.6	11.8	11.0	10.7
Youth:15-24.....	25.4	19.6	15.6	15.8	16.3	15.2	13.0	11.4
Elderly:60+.....	6.5	7.2	8.1	9.1	10.5	12.4	15.5	18.8
65+.....	4.2	4.7	5.3	6.1	6.9	8.1	9.7	12.4
Median age (years).....	23.8	26.4	29.2	32.0	34.9	36.9	38.7	40.4

Indicator	1985-90	1990-95	1995-00	2000-05	2005-10	2010-15	2015-20	2020-25
Population growth rate(0/0).....	1.58	1.49	1.11	0.80	0.60	0.48	0.38	0.23
Crude birth rate (/1000).....	21.2	20.2	16.5	13.5	12.0	11.4	11.1	10.4
Crude death rate (/1000).....	5.4	5.3	5.4	5.6	6.0	6.6	7.3	8.1
Net migration rate (/1000).....	0.0	0.0	0.0	0.0	0.0	0.0	0.0	0.0
Total fertility rate (/woman).....	2.20	1.90	1.60	1.50	1.50	1.50	1.50	1.50
Gross reproduction rate (/woman).....	1.07	0.92	0.78	0.73	0.73	0.73	0.73	0.73
Net reproduction rate (/woman).....	1.02	0.89	0.75	0.71	0.71	0.71	0.71	0.71

*** Constant fertility variant ***

Indicator	1990	1995	2000	2005	2010	2015	2020	2025
Population Total.....	21854	24245	26737	28985	30982	33001	35238	37636
(000) Males.....	10719	11956	13240	14397	15415	16427	17535	18711
Females.....	11136	12289	13496	14587	15567	16574	17703	18925

Indicator	1985-90	1990-95	1995-00	2000-05	2005-10	2010-15	2015-20	2020-25
Population growth rate(0/0).....	1.89	2.08	1.96	1.61	1.33	1.26	1.31	1.32
Crude birth rate (/1000).....	24.3	26.1	24.8	21.4	18.7	18.3	19.1	19.5
Crude death rate (/1000).....	5.4	5.3	5.3	5.2	5.4	5.7	6.0	6.4

Indicator	1950	1955	1960	1965	1970	1975	1980	1985
Population total (000)								
Total	20357	21422	25003	28530	31923	35281	38124	40806
Males	10285	10497	12403	14273	16057	17775	19259	20576
Females	10072	10925	12601	14256	15865	17506	18865	20230
Sex ratio(/100 females)	102.1	96.1	98.4	100.1	101.2	101.5	102.1	101.7
Urban	4347	5225	6929	9230	12995	16947	21678	26439
Rural	16010	16197	18075	19300	18928	18334	16446	14366
Per cent urban	21.4	24.4	27.7	32.4	40.7	48.0	56.9	64.8
Functional age groups (0/0)								
Young child: 0-4	15.7	15.6	18.6	16.5	13.7	12.7	11.3	9.1
Child: 5-14	26.0	23.8	23.3	26.8	28.3	25.1	22.7	20.9
Youth: 15-24	18.6	20.6	18.8	17.2	17.8	21.3	23.0	21.1
Elderly: 60+	5.4	5.6	5.3	5.1	5.4	5.8	6.0	6.8
65+	3.0	3.7	3.3	3.3	3.3	3.6	3.8	4.3
School ages: 6-11	---	---	---	---	---	---	---	12.3
12-14	---	---	---	---	---	---	---	6.8
15-17	---	---	---	---	---	---	---	6.4
18-23	---	---	---	---	---	---	---	12.6
Women: 15-49	22.8	25.1	23.7	22.8	23.2	24.8	26.2	27.2
Median age (years)	19.1	19.8	19.2	18.7	19.0	19.9	21.8	24.5
Dependency ratio: Total	80.8	75.6	82.7	87.0	83.0	70.5	60.8	52.1
(/100)								
Aged 0-14	75.3	69.1	76.6	80.9	77.0	64.4	54.7	45.6
Aged 65+	5.5	6.4	6.1	6.1	6.0	6.2	6.1	6.5
Population density(/sq.km.)	206	216	253	288	322	356	385	412

Indicator	1950-55	1955-60	1960-65	1965-70	1970-75	1975-80	1980-85
Average annual change (000)							
Population increase	213	716	705	679	672	569	536
Births	773	1066	1059	963	969	877	840
Deaths	668	345	335	314	297	239	247
Annual population growth rate (0/0): Total	1.02	3.09	2.64	2.25	2.00	1.55	1.36
Urban	3.68	5.64	5.74	6.84	5.31	4.92	3.97
Rural	0.23	2.19	1.31	-0.39	-0.64	-2.17	-2.70
Crude birth rate (/1000)	37.0	45.9	39.6	31.9	28.8	23.9	21.3
Crude death rate (/1000)	32.0	14.9	12.5	10.4	8.8	6.5	6.3
Total fertility rate (/woman)	5.18	6.07	5.40	4.52	4.11	2.80	2.40
Gross reproduction rate (/woman)	2.51	2.95	2.62	2.19	1.99	1.36	1.17
Net reproduction rate (/woman)	1.79	2.28	2.11	1.83	1.73	1.26	1.10
Infant mortality rate (/1000 births)	115	100	70	58	47	35	30
Life expectancy (years): Males	46.0	51.1	53.6	56.0	59.2	62.4	64.6
at birth Females	49.0	54.1	56.9	59.4	64.0	68.8	71.0
(years) Both sexes	47.5	52.6	55.2	57.6	61.5	65.5	67.7

*** Medium variant ***

Indicator	1990	1995	2000	2005	2010	2015	2020	2025
Population total (000)								
Total	42793	44655	46403	48106	49459	50480	51178	51631
Males	21570	22503	23375	24217	24874	25356	25662	25831
Females	21223	22151	23028	23889	24585	25125	25516	25800
Sex ratio(/100 females)	101.6	101.6	101.5	101.4	101.2	100.9	100.6	100.1
Urban	30794	34573	37773	40503	42568	44026	45172	46067
Rural	11999	10082	8630	7603	6891	6454	6006	5564
Per cent urban	72.0	77.4	81.4	84.2	86.1	87.2	88.3	89.2
Functional age groups (0/0)								
Young child: 0-4	7.8	7.4	7.1	6.7	6.2	5.8	5.6	5.5
Child: 5-14	17.8	15.6	14.2	13.6	13.2	12.5	11.8	11.2
Youth: 15-24	20.6	18.8	16.3	14.4	13.3	13.0	12.7	12.2
Elderly: 60+	7.5	8.8	10.3	11.6	13.1	15.2	18.5	21.6
65+	4.8	5.4	6.4	7.7	8.7	9.9	11.7	14.5
School ages: 6-11	10.5	9.2	8.4	8.2	7.9	7.4	7.0	6.7
12-14	5.7	5.0	4.3	4.1	4.0	3.9	3.6	3.5
15-17	6.3	5.1	4.6	4.1	4.0	3.9	3.8	3.5
18-23	12.3	11.7	9.8	8.8	7.9	7.8	7.7	7.4
Women: 15-49	28.3	28.7	28.5	27.6	25.9	24.6	23.4	22.0
Median age (years)	26.9	29.3	31.6	33.9	36.2	38.3	40.1	41.5
Dependency ratio: Total	43.8	39.7	38.3	39.0	39.1	39.4	40.8	45.4
(/100)								
Aged 0-14	36.9	32.1	29.4	28.3	27.0	25.5	24.4	24.3
Aged 65+	6.9	7.6	8.9	10.7	12.1	13.8	16.4	21.1
Population density(/sq.km.)	432	451	469	486	500	510	517	521

Indicator	1985-90	1990-95	1995-00	2000-05	2005-10	2010-15	2015-20	2020-25
Average annual change (000)								
Population increase.....	397	372	350	341	271	204	139	91
Births.....	689	675	673	657	622	595	574	568
Deaths.....	257	268	288	316	351	391	434	477
Net migration.....	-34	-34	-34	0	0	0	0	0
Annual population growth rate (0/0):								
Total.....	0.95	0.85	0.77	0.72	0.55	0.41	0.27	0.18
Urban.....	3.05	2.31	1.77	1.40	0.99	0.67	0.51	0.39
Rural.....	-3.60	-3.48	-3.11	-2.53	-1.97	-1.31	-1.44	-1.53
Crude birth rate (/1000).....	16.5	15.4	14.8	13.9	12.7	11.9	11.3	11.0
Crude death rate (/1000).....	6.1	6.1	6.3	6.7	7.2	7.8	8.5	9.3
Net migration rate (/1000).....	-0.8	-0.8	-0.8	0.0	0.0	0.0	0.0	0.0
Total fertility rate (/woman).....	1.73	1.65	1.65	1.70	1.75	1.80	1.80	1.80
Gross reproduction rate (/woman).....	0.84	0.80	0.80	0.82	0.85	0.87	0.87	0.87
Net reproduction rate (/woman).....	0.80	0.77	0.78	0.80	0.83	0.86	0.86	0.87
Infant mortality rate (/1000 births)	25	21	18	15	13	11	9	8
Life expectancy (years):								
Males.....	66.2	67.7	69.0	70.2	71.1	72.1	73.0	73.8
Females.....	72.5	73.7	75.0	76.0	77.0	77.9	78.8	79.6
Both sexes.....	69.4	70.8	72.0	73.2	74.1	75.0	75.9	76.7

*** High variant ***

Indicator	1990	1995	2000	2005	2010	2015	2020	2025
Population (000)								
Total.....	42935	45296	47744	50208	52205	53874	55434	56959
Males.....	21643	22835	24067	25302	26291	27107	27857	28578
Females.....	21291	22462	23677	24906	25914	26768	27577	28381
Functional age groups (0/0)								
Young child:0-4.....	8.1	8.4	8.4	8.0	7.1	6.7	6.7	6.8
Child:5-14.....	17.8	15.7	15.1	15.4	15.3	14.3	13.2	12.8
Youth:15-24.....	20.5	18.6	15.8	14.1	13.8	14.4	14.4	13.5
Elderly:60+.....	7.5	8.6	10.1	11.1	12.4	14.3	17.1	19.6
65+.....	4.8	5.3	6.3	7.4	8.2	9.3	10.8	13.2
Median age (years).....	26.8	28.9	30.8	32.7	34.6	36.1	37.1	37.7

Indicator	1985-90	1990-95	1995-00	2000-05	2005-10	2010-15	2015-20	2020-25
Population growth rate(0/0).....	1.02	1.07	1.05	1.01	0.78	0.63	0.57	0.54
Crude birth rate (/1000).....	17.2	17.6	17.5	16.6	14.7	13.7	13.7	14.0
Crude death rate (/1000).....	6.2	6.1	6.3	6.5	6.9	7.4	8.0	8.5
Net migration rate (/1000).....	-0.8	-0.8	-0.8	0.0	0.0	0.0	0.0	0.0
Total fertility rate (/woman).....	1.80	1.90	2.00	2.10	2.10	2.10	2.10	2.10
Gross reproduction rate (/woman).....	0.87	0.92	0.97	1.02	1.02	1.02	1.02	1.02
Net reproduction rate (/woman).....	0.83	0.89	0.94	0.99	1.00	1.00	1.01	1.01

*** Low variant ***

Indicator	1990	1995	2000	2005	2010	2015	2020	2025
Population (000)								
Total.....	42546	44109	45558	46879	47760	48176	48215	47977
Males.....	21443	22221	22938	23584	23997	24167	24133	23947
Females.....	21104	21887	22620	23295	23763	24009	24082	24030
Functional age groups (0/0)								
Young child:0-4.....	7.3	6.8	6.6	6.1	5.4	4.9	4.5	4.4
Child:5-14.....	17.9	15.3	13.2	12.7	12.2	11.3	10.2	9.4
Youth:15-24.....	20.7	19.1	16.6	14.3	12.6	12.3	12.1	11.3
Elderly:60+.....	7.6	8.9	10.5	11.9	13.6	15.9	19.6	23.3
65+.....	4.8	5.5	6.6	7.9	9.0	10.4	12.4	15.6
Median age (years).....	27.0	29.6	32.1	34.6	37.2	39.7	42.0	44.0

Indicator	1985-90	1990-95	1995-00	2000-05	2005-10	2010-15	2015-20	2020-25
Population growth rate(0/0).....	0.84	0.72	0.65	0.57	0.37	0.17	0.02	-0.10
Crude birth rate (/1000).....	15.3	14.2	13.6	12.5	11.1	9.9	9.1	8.9
Crude death rate (/1000).....	6.1	6.2	6.4	6.8	7.4	8.1	9.0	9.9
Net migration rate (/1000).....	-0.8	-0.8	-0.8	0.0	0.0	0.0	0.0	0.0
Total fertility rate (/woman).....	1.60	1.50	1.50	1.50	1.50	1.50	1.50	1.50
Gross reproduction rate (/woman).....	0.78	0.73	0.73	0.73	0.73	0.73	0.73	0.73
Net reproduction rate (/woman).....	0.74	0.70	0.71	0.71	0.71	0.72	0.72	0.72

*** Constant fertility variant ***

Indicator	1990	1995	2000	2005	2010	2015	2020	2025
Population (000)								
Total.....	42799	44820	46729	48489	49808	50743	51411	51857
Males.....	21573	22589	23543	24415	25054	25491	25782	25948
Females.....	21226	22232	23186	24074	24754	25251	25629	25909

Indicator	1985-90	1990-95	1995-00	2000-05	2005-10	2010-15	2015-20	2020-25
Population growth rate(0/0).....	0.95	0.92	0.83	0.74	0.54	0.37	0.26	0.17
Crude birth rate (/1000).....	16.5	16.2	15.4	14.0	12.5	11.5	11.1	11.0
Crude death rate (/1000).....	6.1	6.1	6.3	6.6	7.1	7.8	8.5	9.2

Indicator	1950	1955	1960	1965	1970	1975	1980	1985
Population total (000)								
Total	152	199	278	471	744	1007	1375	1720
Males	90	120	174	287	422	551	788	977
Females	62	80	104	183	322	456	587	743
Sex ratio(/100 females)	146.4	150.5	166.8	157.0	130.9	120.7	134.2	131.5
Urban	90	131	201	366	579	844	1240	1611
Rural	62	68	77	105	165	163	135	109
Per cent urban	59.1	66.0	72.3	77.7	77.8	83.8	90.2	93.7
Functional age groups (0/0)								
Young child: 0-4	15.2	17.0	15.7	17.3	18.5	18.1	15.7	14.5
Child: 5-14	21.0	19.3	19.1	21.0	24.9	26.3	24.6	22.6
Youth: 15-24	21.9	20.9	20.7	20.4	18.2	17.6	18.0	17.2
Elderly: 60+	4.5	4.6	3.6	2.6	2.5	2.6	2.3	2.1
65+	2.9	3.3	2.2	1.7	1.7	1.6	1.4	1.2
School ages: 6-11	---	---	---	---	---	---	---	14.1
12-14	---	---	---	---	---	---	---	5.8
15-17	---	---	---	---	---	---	---	5.2
18-23	---	---	---	---	---	---	---	10.1
Women: 15-49	18.9	18.3	17.4	17.7	19.4	20.8	20.6	22.6
Median age (years)	21.5	22.0	22.8	21.4	18.9	18.2	20.5	22.5
Dependency ratio: Total	64.1	65.7	58.9	66.4	82.3	85.0	71.3	62.1
(/100) Aged 0-14	59.3	60.1	55.4	63.6	79.2	82.1	68.9	60.2
Aged 65+	4.8	5.5	3.6	2.8	3.1	2.9	2.4	1.9
Population density(/sq.km.)	9	11	16	26	42	56	77	97

Indicator	1950-55	1955-60	1960-65	1965-70	1970-75	1975-80	1980-85
Average annual change (000)							
Population increase	9	16	39	55	52	74	69
Births	8	11	17	30	39	48	54
Deaths	2	3	3	4	4	5	5
Annual population growth rate (0/0): Total	5.37	6.67	10.53	9.17	6.04	6.24	4.48
Urban	7.60	8.50	11.95	9.19	7.53	7.71	5.24
Rural	1.65	2.55	6.23	9.10	-0.30	-3.78	-4.32
Crude birth rate (/1000)	45.2	44.3	44.5	49.7	44.4	40.1	34.6
Crude death rate (/1000)	11.2	10.5	9.0	6.3	5.0	4.2	3.2
Total fertility rate (/woman)	7.21	7.21	7.31	7.41	6.90	5.89	4.87
Gross reproduction rate (/woman)	3.55	3.55	3.60	3.65	3.40	2.90	2.40
Net reproduction rate (/woman)	2.93	3.02	3.15	3.31	3.15	2.73	2.30
Infant mortality rate (/1000 births)	125	101	77	55	43	34	23
Life expectancy (years): Males	54.1	56.6	59.1	62.5	65.3	67.5	69.6
at birth Females	57.5	60.0	62.5	66.4	69.3	71.7	73.7
(years): Both sexes	55.8	58.3	60.8	64.4	67.3	69.6	71.6

*** Medium variant ***

Indicator	1990	1995	2000	2005	2010	2015	2020	2025
Population total (000)								
Total	2039	2347	2639	2907	3153	3384	3593	3775
Males	1146	1306	1453	1584	1698	1802	1891	1963
Females	893	1041	1186	1323	1455	1582	1702	1811
Sex ratio(/100 females)	128.3	125.4	122.6	119.7	116.7	113.8	111.1	108.4
Urban	1949	2268	2565	2832	3077	3309	3520	3704
Rural	90	79	74	75	76	75	73	71
Per cent urban	95.6	96.6	97.2	97.4	97.6	97.8	98.0	98.1
Functional age groups (0/0)								
Young child: 0-4	13.0	11.8	10.8	9.9	9.4	8.8	8.2	7.8
Child: 5-14	22.5	21.7	20.4	19.2	18.1	17.2	16.5	15.7
Youth: 15-24	15.9	16.4	17.3	17.4	17.0	16.5	15.9	15.4
Elderly: 60+	2.5	3.3	4.7	6.5	9.1	12.3	15.6	17.4
65+	1.3	1.7	2.4	3.5	5.0	7.1	9.7	12.4
School ages: 6-11	14.0	13.3	12.4	11.6	10.9	10.4	9.9	9.4
12-14	5.9	6.2	5.9	5.6	5.4	5.1	4.9	4.7
15-17	5.2	5.5	5.7	5.4	5.3	5.0	4.8	4.7
18-23	9.1	9.4	10.1	10.4	10.1	9.8	9.5	9.2
Women: 15-49	23.5	24.3	24.7	24.7	24.4	24.1	24.2	24.3
Median age (years)	24.1	25.1	26.1	27.3	28.5	29.9	31.2	32.5
Dependency ratio: Total	58.2	54.2	50.5	48.5	48.2	49.6	52.7	55.9
(/100) Aged 0-14	56.1	51.7	46.9	43.2	40.8	39.0	37.8	36.6
Aged 65+	2.0	2.6	3.6	5.2	7.4	10.6	14.9	19.3
Population density(/sq.km.)	114	132	148	163	177	190	202	212

*** MEDIUM VARIANT ***

Kuwait

Indicator	1985-90	1990-95	1995-00	2000-05	2005-10	2010-15	2015-20	2020-25
Average annual change (000)								
Population increase.....	64	62	58	54	49	46	42	36
Births.....	54	56	58	58	60	60	60	59
Deaths.....	5	5	6	8	11	14	18	23
Net migration.....	14	11	7	4	0	0	0	0
Annual population growth rate (0/0):								
Total.....	3.40	2.82	2.34	1.94	1.62	1.42	1.20	0.99
Urban.....	3.80	3.04	2.46	1.98	1.66	1.45	1.23	1.02
Rural.....	-3.80	-2.59	-1.19	0.31	0.00	-0.20	-0.42	-0.63
Crude birth rate (/1000).....	28.7	25.7	23.1	21.0	19.7	18.4	17.1	16.0
Crude death rate (/1000).....	2.4	2.4	2.6	3.0	3.5	4.2	5.1	6.1
Net migration rate (/1000).....	7.7	4.9	2.9	1.3	0.0	0.0	0.0	0.0
Total fertility rate (/woman).....	3.86	3.45	3.15	2.84	2.64	2.44	2.27	2.15
Gross reproduction rate (/woman).....	1.90	1.70	1.55	1.40	1.30	1.20	1.12	1.06
Net reproduction rate (/woman).....	1.85	1.66	1.52	1.38	1.29	1.19	1.11	1.05
Infant mortality rate (/1000 births)	18	15	12	10	8	7	6	6
Life expectancy (years):								
Males.....	71.2	72.2	73.2	74.0	74.8	75.6	76.1	76.6
Females.....	75.4	76.5	77.5	78.5	79.3	80.1	80.6	81.1
Both sexes.....	72.9	73.9	74.8	75.7	76.5	77.2	77.8	78.3

*** High variant ***

Indicator	1990	1995	2000	2005	2010	2015	2020	2025
Population (000)								
Total.....	2088	2483	2874	3245	3602	3941	4257	4561
Males.....	1174	1380	1582	1769	1943	2104	2247	2381
Females.....	915	1102	1292	1476	1658	1837	2010	2180
Functional age groups (0/0)								
Young child:0-4.....	14.2	13.8	12.5	11.2	10.5	9.9	9.5	9.1
Child:5-14.....	21.9	21.7	22.0	21.5	20.0	18.7	18.0	17.4
Youth:15-24.....	15.6	15.5	15.8	16.5	17.5	17.6	16.8	16.1
Elderly:60+.....	2.4	3.0	4.1	5.6	7.8	10.5	13.5	15.2
65+.....	1.2	1.5	2.1	3.0	4.2	6.0	8.2	10.5
Median age (years).....	23.9	24.3	24.8	25.6	26.5	27.5	28.6	29.7

Indicator	1985-90	1990-95	1995-00	2000-05	2005-10	2010-15	2015-20	2020-25
Population growth rate(0/0).....	3.88	3.46	2.93	2.43	2.09	1.80	1.55	1.38
Crude birth rate (/1000).....	31.7	30.4	27.2	24.0	22.2	20.8	19.9	19.0
Crude death rate (/1000).....	2.4	2.4	2.4	2.7	3.1	3.7	4.4	5.3
Net migration rate (/1000).....	9.5	6.6	4.5	2.9	1.8	0.8	0.0	0.0
Total fertility rate (/woman).....	4.26	4.16	3.86	3.45	3.15	2.84	2.64	2.52
Gross reproduction rate (/woman).....	2.10	2.05	1.90	1.70	1.55	1.40	1.30	1.24
Net reproduction rate (/woman).....	2.04	2.00	1.87	1.68	1.53	1.39	1.29	1.23

*** Low variant ***

Indicator	1990	1995	2000	2005	2010	2015	2020	2025
Population (000)								
Total.....	2011	2265	2474	2665	2837	2982	3095	3169
Males.....	1130	1259	1359	1448	1524	1584	1625	1644
Females.....	881	1006	1115	1217	1312	1398	1470	1525
Functional age groups (0/0)								
Young child:0-4.....	12.4	10.9	9.7	8.6	7.8	7.1	6.4	5.8
Child:5-14.....	22.9	21.8	20.0	18.2	16.5	15.1	14.0	13.0
Youth:15-24.....	16.1	17.0	18.4	18.5	17.4	16.2	15.1	14.2
Elderly:60+.....	2.5	3.5	5.2	7.3	10.3	14.0	17.7	19.6
65+.....	1.3	1.8	2.7	4.0	5.7	8.2	11.3	14.3
Median age (years).....	24.1	25.2	26.4	28.0	29.8	32.0	34.1	36.2

Indicator	1985-90	1990-95	1995-00	2000-05	2005-10	2010-15	2015-20	2020-25
Population growth rate(0/0).....	3.12	2.38	1.77	1.49	1.25	1.00	0.74	0.48
Crude birth rate (/1000).....	27.2	23.5	20.4	18.0	16.3	14.7	13.2	11.7
Crude death rate (/1000).....	2.5	2.5	2.8	3.2	3.9	4.7	5.8	7.0
Net migration rate (/1000).....	6.4	2.8	0.0	0.0	0.0	0.0	0.0	0.0
Total fertility rate (/woman).....	3.65	3.15	2.74	2.33	2.03	1.83	1.68	1.56
Gross reproduction rate (/woman).....	1.80	1.55	1.35	1.15	1.00	0.90	0.83	0.77
Net reproduction rate (/woman).....	1.75	1.52	1.33	1.14	0.99	0.89	0.82	0.76

*** Constant fertility variant ***

Indicator	1990	1995	2000	2005	2010	2015	2020	2025
Population (000)								
Total.....	2039	2378	2728	3088	3456	3852	4283	4753
Males.....	1146	1321	1499	1676	1851	2038	2240	2459
Females.....	893	1056	1230	1413	1605	1814	2043	2294

Indicator	1985-90	1990-95	1995-00	2000-05	2005-10	2010-15	2015-20	2020-25
Population growth rate(0/0).....	3.40	3.07	2.75	2.48	2.25	2.17	2.12	2.08
Crude birth rate (/1000).....	28.7	28.3	27.3	26.4	25.8	25.5	25.7	25.9
Crude death rate (/1000).....	2.4	2.5	2.6	2.9	3.3	3.9	4.5	5.1

Indicator	1950	1955	1960	1965	1970	1975	1980	1985
Population total (000)								
Total	1755	1944	2177	2432	2713	3024	3205	3594
Males	897	990	1105	1231	1369	1523	1613	1807
Females	858	955	1072	1202	1343	1501	1593	1788
Sex ratio(/100 Females)	104.5	103.7	103.0	102.4	101.9	101.5	101.3	101.1
Urban	127	147	173	202	261	344	431	570
Rural	1628	1797	2004	2230	2452	2680	2774	3025
Per cent urban	7.2	7.6	7.9	8.3	9.6	11.4	13.4	15.9
Functional age groups (0/0)								
Young child: 0-4	16.3	16.6	16.9	16.7	16.5	16.5	16.6	17.3
Child: 5-14	25.5	25.2	25.2	25.7	25.8	25.6	25.4	25.4
Youth: 15-24	19.7	19.4	19.3	19.0	19.0	19.5	19.5	19.0
Elderly: 60+	4.6	4.2	4.1	4.3	4.4	4.6	4.7	4.8
65+	2.8	2.7	2.4	2.4	2.6	2.7	2.8	2.9
School ages: 6-11								
12-14	---	---	---	---	---	---	---	6.8
15-17	---	---	---	---	---	---	---	6.3
18-23	---	---	---	---	---	---	---	11.1
Women: 15-49	23.7	23.7	23.6	23.4	23.3	23.5	23.4	23.2
Median age (years)	18.9	18.9	18.8	18.8	18.7	18.8	18.8	18.6
Dependency ratio: Total								
(/100)	80.8	80.3	80.1	81.1	81.5	81.0	81.3	83.6
Aged 0-14	75.7	75.4	75.8	76.7	76.8	76.2	76.2	78.3
Aged 65+	5.1	4.8	4.4	4.4	4.7	4.8	5.1	5.3
Population density(/sq.km.)	7	8	9	10	11	13	14	15

Indicator	1950-55	1955-60	1960-65	1965-70	1970-75	1975-80	1980-85
Average annual change (000)							
Population increase	38	47	51	56	62	36	78
Births	85	94	103	114	127	140	153
Deaths	47	47	52	58	65	65	63
Annual population growth rate (0/0): Total							
Urban	2.05	2.26	2.22	2.18	2.18	1.16	2.29
Rural	2.98	3.19	3.14	5.09	5.52	4.50	5.58
Crude birth rate (/1000)	1.97	2.18	2.13	1.90	1.78	0.69	1.73
Crude death rate (/1000)	45.7	45.4	44.9	44.4	44.4	45.1	45.1
Total fertility rate (/woman)	25.3	22.8	22.7	22.6	22.7	20.7	18.7
Gross reproduction rate (/woman)	6.15	6.15	6.15	6.15	6.15	6.69	6.69
Net reproduction rate (/woman)	3.00	3.00	3.00	3.00	3.00	3.26	3.26
Infant mortality rate (/1000 births)	1.77	1.87	1.87	1.87	1.87	2.17	2.27
Life expectancy (years): Males	180	160	150	147	145	135	122
at birth Females	36.5	39.1	39.1	39.1	39.1	42.1	44.5
Both sexes	39.2	41.8	41.8	41.8	41.8	45.0	47.5
	37.8	40.4	40.4	40.4	40.4	43.5	46.0

*** Medium variant ***

Indicator	1990	1995	2000	2005	2010	2015	2020	2025
Population total (000)								
Total	4139	4788	5463	6163	6838	7462	8046	8600
Males	2080	2407	2747	3101	3441	3756	4050	4328
Females	2059	2381	2716	3063	3397	3706	3996	4272
Sex ratio(/100 Females)	101.0	101.1	101.1	101.2	101.3	101.4	101.4	101.3
Urban	770	1040	1372	1773	2229	2727	3263	3831
Rural	3368	3748	4091	4391	4609	4735	4783	4769
Per cent urban	18.6	21.7	25.1	28.8	32.6	36.5	40.6	44.5
Functional age groups (0/0)								
Young child: 0-4	17.8	17.8	16.3	14.9	13.2	11.5	10.2	9.4
Child: 5-14	25.8	26.7	27.7	27.1	25.6	23.8	21.4	19.2
Youth: 15-24	18.6	18.3	18.9	20.2	21.6	21.9	21.4	20.3
Elderly: 60+	4.9	4.8	4.9	5.0	5.3	5.7	6.3	7.0
65+	3.0	3.0	3.0	3.1	3.3	3.5	3.9	4.4
School ages: 6-11								
12-14	16.0	16.6	17.2	16.5	15.5	14.3	12.7	11.5
15-17	6.7	6.9	7.3	7.7	7.4	7.1	6.6	5.9
18-23	6.2	6.1	6.5	6.9	7.2	6.9	6.6	6.1
Women: 15-49	10.8	10.6	10.8	11.6	12.6	13.0	12.7	12.3
Median age (years)	22.8	22.4	22.7	23.5	24.8	26.1	27.4	28.3
Dependency ratio: Total	18.2	17.8	17.9	18.6	19.8	21.6	23.6	25.6
(/100) Aged 0-14	87.2	90.7	88.6	82.4	72.6	63.4	55.2	49.3
Aged 65+	81.7	85.0	82.9	76.7	66.9	57.6	49.1	42.7
Population density(/sq.km.)	5.5	5.7	5.7	5.7	5.7	5.8	6.1	6.6
	17	20	23	26	29	32	34	36

Indicator	1985-90	1990-95	1995-00	2000-05	2005-10	2010-15	2015-20	2020-25
Average annual change (000)								
Population increase.....	109	130	135	140	135	125	117	111
Births.....	174	197	202	206	198	185	176	170
Deaths.....	65	68	67	65	63	61	59	59
Net migration.....	0	0	0	0	0	0	0	0
Annual population growth rate (0/0):	2.82	2.92	2.64	2.41	2.08	1.75	1.51	1.33
Total.....	2.82	2.92	2.64	2.41	2.08	1.75	1.51	1.33
Urban.....	6.03	6.00	5.55	5.12	4.58	4.03	3.59	3.21
Rural.....	2.15	2.14	1.75	1.42	0.97	0.54	0.20	-0.06
Crude birth rate (/1000).....	45.1	44.2	39.4	35.4	30.5	25.9	22.7	20.4
Crude death rate (/1000).....	16.9	15.1	13.0	11.3	9.7	8.5	7.6	7.1
Net migration rate (/1000).....	0.0	0.0	0.0	0.0	0.0	0.0	0.0	0.0
Total fertility rate (/woman).....	6.69	6.69	6.01	5.31	4.37	3.46	2.83	2.42
Gross reproduction rate (/woman).....	3.26	3.26	2.93	2.59	2.13	1.69	1.38	1.18
Net reproduction rate (/woman).....	2.33	2.43	2.27	2.08	1.77	1.45	1.22	1.07
Infant mortality rate (/1000 births)	110	97	85	74	64	55	47	40
Life expectancy (years):								
Males.....	47.0	49.5	52.0	54.5	57.0	59.5	61.9	64.0
Females.....	50.0	52.5	55.0	57.5	60.0	62.5	65.0	67.3
Both sexes.....	48.5	51.0	53.5	56.0	58.5	61.0	63.4	65.6

*** High variant ***

Indicator	1990	1995	2000	2005	2010	2015	2020	2025
Population (000)								
Total.....	4139	4788	5564	6407	7318	8304	9337	10339
Males.....	2080	2407	2798	3224	3686	4185	4707	5213
Females.....	2059	2381	2766	3183	3633	4120	4630	5126
Functional age groups (0/0)								
Young child:0-4.....	17.8	17.8	17.8	16.7	15.6	14.8	13.7	12.2
Child:5-14.....	25.8	26.7	27.2	27.6	27.2	25.9	24.9	23.9
Youth:15-24.....	18.6	18.3	18.6	19.4	20.2	20.8	20.9	20.5
Elderly:60+.....	4.9	4.8	4.8	4.8	4.9	5.1	5.4	5.8
65+.....	3.0	3.0	3.0	3.0	3.1	3.2	3.4	3.7
Median age (years).....	18.2	17.8	17.5	17.7	18.3	19.1	20.2	21.6

Indicator	1985-90	1990-95	1995-00	2000-05	2005-10	2010-15	2015-20	2020-25
Population growth rate(0/0).....	2.82	2.92	3.00	2.82	2.66	2.53	2.34	2.04
Crude birth rate (/1000).....	45.1	44.2	43.4	39.8	36.6	33.9	31.0	27.1
Crude death rate (/1000).....	16.9	15.1	13.4	11.6	10.0	8.7	7.6	6.7
Net migration rate (/1000).....	0.0	0.0	0.0	0.0	0.0	0.0	0.0	0.0
Total fertility rate (/woman).....	6.69	6.69	6.89	6.15	5.53	4.94	4.30	3.59
Gross reproduction rate (/woman).....	3.26	3.26	3.26	3.00	2.70	2.41	2.10	1.75
Net reproduction rate (/woman).....	2.33	2.43	2.53	2.41	2.25	2.07	1.86	1.59

*** Low variant ***

Indicator	1990	1995	2000	2005	2010	2015	2020	2025
Population (000)								
Total.....	4139	4701	5276	5817	6310	6768	7204	7591
Males.....	2080	2363	2652	2925	3173	3404	3623	3815
Females.....	2059	2338	2624	2892	3137	3364	3582	3775
Functional age groups (0/0)								
Young child:0-4.....	17.8	16.3	14.9	13.0	11.3	10.1	9.3	8.3
Child:5-14.....	25.8	27.2	27.1	25.6	23.6	21.1	19.0	17.6
Youth:15-24.....	18.6	18.6	19.6	21.4	22.1	21.5	20.3	18.6
Elderly:60+.....	4.9	4.9	5.1	5.3	5.7	6.3	7.0	7.9
65+.....	3.0	3.0	3.1	3.3	3.6	3.9	4.4	5.0
Median age (years).....	18.2	18.2	18.7	19.8	21.7	23.7	25.7	27.9

Indicator	1985-90	1990-95	1995-00	2000-05	2005-10	2010-15	2015-20	2020-25
Population growth rate(0/0).....	2.82	2.55	2.31	1.95	1.62	1.40	1.25	1.04
Crude birth rate (/1000).....	45.1	40.1	35.8	30.5	25.8	22.7	20.4	17.9
Crude death rate (/1000).....	16.9	14.7	12.7	11.0	9.6	8.6	7.9	7.5
Net migration rate (/1000).....	0.0	0.0	0.0	0.0	0.0	0.0	0.0	0.0
Total fertility rate (/woman).....	6.69	6.01	5.31	4.37	3.46	2.83	2.42	2.07
Gross reproduction rate (/woman).....	3.26	2.93	2.59	2.13	1.69	1.38	1.18	1.01
Net reproduction rate (/woman).....	2.33	2.18	2.01	1.71	1.41	1.19	1.04	0.92

*** Constant fertility variant ***

Indicator	1990	1995	2000	2005	2010	2015	2020	2025
Population (000)								
Total.....	4139	4788	5564	6501	7648	9063	10802	12930
Males.....	2080	2407	2798	3272	3853	4571	5453	6533
Females.....	2059	2381	2766	3229	3795	4492	5349	6398

Indicator	1985-90	1990-95	1995-00	2000-05	2005-10	2010-15	2015-20	2020-25
Population growth rate(0/0).....	2.82	2.92	3.00	3.11	3.25	3.39	3.51	3.60
Crude birth rate (/1000).....	45.1	44.2	43.4	42.9	42.9	43.0	42.9	42.7
Crude death rate (/1000).....	16.9	15.1	13.4	11.9	10.5	9.1	7.9	6.8

Indicator	1950	1955	1960	1965	1970	1975	1980	1985
Population total (000)								
Total	1443	1613	1857	2151	2469	2767	2669	2668
Males	726	812	934	1082	1242	1392	1312	1289
Females	717	801	923	1069	1227	1375	1358	1378
Sex ratio(/100 females)	101.3	101.3	101.2	101.2	101.2	101.3	96.6	93.5
Urban	327	492	735	1084	1466	1898	2016	2146
Rural	1115	1122	1122	1087	1003	869	653	522
Per cent urban	22.7	30.5	39.6	49.5	59.4	68.6	75.5	80.4
Functional age groups (0/0)								
Young child: 0-4	13.6	15.8	17.7	17.6	16.3	13.8	12.9	12.8
Child: 5-14	20.7	20.8	23.1	26.0	27.6	27.4	27.2	24.7
Youth: 15-24	19.1	17.8	15.7	15.3	17.1	20.0	20.4	21.8
Elderly: 60+	10.4	9.5	8.4	7.7	7.4	7.5	7.4	7.8
65+	7.3	6.7	5.8	5.2	4.9	5.0	5.4	5.1
School ages: 6-11	---	---	---	---	---	---	---	14.6
12-14	---	---	---	---	---	---	---	7.7
15-17	---	---	---	---	---	---	---	7.6
18-23	---	---	---	---	---	---	---	12.5
Women: 15-49	23.5	23.1	21.8	20.8	21.3	22.7	23.7	25.2
Median age (years)	23.2	22.5	20.8	18.8	18.1	18.9	19.3	20.2
Dependency ratio: Total	70.9	76.4	87.2	95.2	95.3	85.6	83.5	74.2
(/100) Aged 0-14	58.5	64.6	76.3	85.1	85.7	76.4	73.6	65.3
Aged 65+	12.4	11.8	10.9	10.2	9.6	9.2	9.9	8.9
Population density(/sq.km.)	139	155	179	207	237	266	257	257

Indicator	1950-55	1955-60	1960-65	1965-70	1970-75	1975-80	1980-85
Average annual change (000)							
Population increase	34	49	59	64	60	-19	0
Births	63	75	86	90	84	82	78
Deaths	29	26	27	27	24	24	23
Annual population growth rate (0/0): Total	2.23	2.82	2.94	2.75	2.28	-0.72	-0.01
Urban	8.14	8.04	7.40	6.41	5.17	1.21	1.25
Rural	0.11	0.01	-0.63	-1.62	-2.86	-5.71	-4.48
Crude birth rate (/1000)	41.0	43.4	42.7	38.8	32.1	30.1	29.3
Crude death rate (/1000)	18.7	15.2	13.3	11.8	9.3	8.7	8.8
Total fertility rate (/woman)	5.74	6.15	6.35	6.05	4.92	4.30	3.79
Gross reproduction rate (/woman)	2.80	3.00	3.10	2.95	2.40	2.10	1.85
Net reproduction rate (/woman)	2.15	2.39	2.55	2.49	2.08	1.86	1.69
Infant mortality rate (/1000 births)	87	73	62	52	48	48	48
Life expectancy (years): Males	54.3	56.8	58.9	61.1	63.1	63.1	63.1
at birth Females	57.7	60.3	62.6	64.8	67.0	67.0	67.0
(years): Both sexes	56.0	58.5	60.7	62.9	65.0	65.0	65.0

*** Medium variant ***

Indicator	1990	1995	2000	2005	2010	2015	2020	2025
Population total (000)								
Total	2701	3014	3327	3620	3898	4176	4446	4703
Males	1312	1471	1630	1779	1921	2064	2202	2334
Females	1389	1543	1697	1841	1977	2112	2243	2369
Sex ratio(/100 females)	94.5	95.3	96.0	96.7	97.2	97.7	98.2	98.5
Urban	2261	2587	2895	3188	3471	3755	4034	4303
Rural	439	427	433	432	427	420	411	400
Per cent urban	83.7	85.8	87.0	88.1	89.0	89.9	90.7	91.5
Functional age groups (0/0)								
Young child: 0-4	14.2	13.4	12.2	10.8	9.8	9.3	8.7	8.2
Child: 5-14	21.8	22.6	23.5	22.2	20.3	18.4	17.2	16.4
Youth: 15-24	22.1	19.4	17.5	18.7	19.9	19.1	17.7	16.3
Elderly: 60+	8.0	8.0	7.8	7.4	7.5	8.1	9.2	10.9
65+	5.0	5.3	5.5	5.4	5.1	5.2	5.8	6.8
School ages: 6-11	13.0	14.2	14.4	13.4	12.1	11.0	10.4	9.8
12-14	6.4	5.8	6.6	6.6	6.2	5.6	5.1	4.9
15-17	6.7	5.6	5.6	6.5	6.2	5.7	5.2	4.8
18-23	13.4	11.8	10.2	10.7	11.9	11.5	10.7	9.8
Women: 15-49	26.0	26.2	26.3	27.0	27.4	27.4	26.8	26.2
Median age (years)	21.2	22.2	23.1	24.0	25.0	26.8	28.6	30.4
Dependency ratio: Total	69.6	70.5	69.8	62.2	54.3	49.0	46.6	45.8
(/100) Aged 0-14	61.1	61.5	60.5	53.5	46.4	41.2	38.0	35.8
Aged 65+	8.5	9.0	9.3	8.7	7.9	7.8	8.5	10.0
Population density(/sq.km.)	260	290	320	348	375	401	427	452

*** MEDIUM VARIANT ***

Lebanon

Indicator	1985-90	1990-95	1995-00	2000-05	2005-10	2010-15	2015-20	2020-25
Average annual change (000)								
Population increase.....	7	63	63	58	56	55	54	51
Births.....	85	85	84	81	79	79	79	78
Deaths.....	23	22	22	22	23	24	25	27
Net migration.....	-54	0	0	0	0	0	0	0
Annual population Total.....	0.25	2.20	1.98	1.68	1.48	1.38	1.25	1.13
growth rate (0/0): Urban.....	1.05	2.69	2.25	1.93	1.70	1.57	1.43	1.29
Rural.....	-3.45	-0.55	0.25	-0.03	-0.23	-0.33	-0.44	-0.56
Crude birth rate (/1000).....	31.7	29.6	26.5	23.2	20.9	19.6	18.3	17.1
Crude death rate (/1000).....	8.7	7.7	6.8	6.3	6.1	5.9	5.8	5.8
Net migration rate (/1000).....	-20.5	0.0	0.0	0.0	0.0	0.0	0.0	0.0
Total fertility rate (/woman).....	3.79	3.38	3.07	2.81	2.56	2.36	2.17	2.07
Gross reproduction rate (/woman).....	1.85	1.65	1.50	1.37	1.25	1.15	1.06	1.01
Net reproduction rate (/woman).....	1.69	1.54	1.42	1.30	1.20	1.11	1.03	0.99
Infant mortality rate (/1000 births)	48	40	34	29	25	22	19	17
Life expectancy Males.....	63.1	65.1	66.6	68.1	69.1	70.1	70.9	71.7
at birth Females.....	67.0	69.0	70.5	71.7	72.9	73.9	74.9	75.9
(years): Both sexes.....	65.1	67.1	68.6	69.9	71.1	72.1	73.0	73.9

*** High variant ***

Indicator	1990	1995	2000	2005	2010	2015	2020	2025
Population Total.....	2701	3034	3381	3721	4057	4409	4781	5164
(000) Males.....	1312	1481	1657	1831	2002	2183	2373	2569
Females.....	1389	1553	1724	1890	2054	2226	2408	2595
Functional Young child:0-4.....	14.2	14.0	13.0	11.8	10.9	10.5	10.2	9.9
age Child:5-14.....	21.8	22.5	23.7	23.0	21.5	19.8	18.8	18.4
groups Youth:15-24.....	22.1	19.3	17.3	18.2	19.6	19.3	18.1	16.8
(0/0) Elderly:60+.....	8.0	7.9	7.6	7.2	7.2	7.6	8.5	9.9
65+.....	5.0	5.3	5.4	5.2	4.9	4.9	5.4	6.2
Median age (years).....	21.2	22.1	22.7	23.1	24.0	25.2	26.6	27.9

Indicator	1985-90	1990-95	1995-00	2000-05	2005-10	2010-15	2015-20	2020-25
Population growth rate(0/0).....	0.25	2.33	2.17	1.91	1.73	1.67	1.62	1.54
Crude birth rate (/1000).....	31.7	30.9	28.5	25.4	23.3	22.4	21.8	20.9
Crude death rate (/1000).....	8.7	7.7	6.8	6.3	6.0	5.7	5.5	5.5
Net migration rate (/1000).....	-20.5	0.0	0.0	0.0	0.0	0.0	0.0	0.0
Total fertility rate (/woman).....	3.79	3.57	3.36	3.16	2.95	2.79	2.66	2.58
Gross reproduction rate (/woman).....	1.85	1.74	1.64	1.54	1.44	1.36	1.30	1.26
Net reproduction rate (/woman).....	1.69	1.62	1.55	1.47	1.38	1.31	1.26	1.23

*** Low variant ***

Indicator	1990	1995	2000	2005	2010	2015	2020	2025
Population Total.....	2701	2993	3253	3470	3657	3836	3998	4131
(000) Males.....	1312	1460	1592	1703	1799	1891	1974	2043
Females.....	1389	1533	1661	1767	1858	1945	2023	2088
Functional Young child:0-4.....	14.2	12.8	10.8	9.0	8.0	7.5	6.9	6.3
age Child:5-14.....	21.8	22.8	23.3	21.0	18.1	15.7	14.4	13.6
groups Youth:15-24.....	22.1	19.6	17.9	19.5	20.6	18.9	16.5	14.5
(0/0) Elderly:60+.....	8.0	8.0	7.9	7.7	7.9	8.8	10.2	12.4
65+.....	5.0	5.3	5.6	5.6	5.4	5.7	6.5	7.8
Median age (years).....	21.2	22.4	23.8	25.3	27.0	29.1	31.5	34.0

Indicator	1985-90	1990-95	1995-00	2000-05	2005-10	2010-15	2015-20	2020-25
Population growth rate(0/0).....	0.25	2.05	1.67	1.29	1.05	0.96	0.82	0.66
Crude birth rate (/1000).....	31.7	28.1	23.4	19.3	16.8	15.8	14.4	13.0
Crude death rate (/1000).....	8.7	7.6	6.8	6.4	6.3	6.2	6.2	6.4
Net migration rate (/1000).....	-20.5	0.0	0.0	0.0	0.0	0.0	0.0	0.0
Total fertility rate (/woman).....	3.79	3.18	2.66	2.25	1.95	1.78	1.64	1.56
Gross reproduction rate (/woman).....	1.85	1.55	1.30	1.10	0.95	0.87	0.80	0.76
Net reproduction rate (/woman).....	1.69	1.44	1.23	1.05	0.91	0.84	0.78	0.74

*** Constant fertility variant ***

Indicator	1990	1995	2000	2005	2010	2015	2020	2025
Population Total.....	2701	3057	3455	3878	4337	4856	5452	6126
(000) Males.....	1312	1493	1695	1911	2145	2411	2715	3059
Females.....	1389	1564	1760	1967	2192	2445	2737	3067

Indicator	1985-90	1990-95	1995-00	2000-05	2005-10	2010-15	2015-20	2020-25
Population growth rate(0/0).....	0.25	2.48	2.45	2.31	2.24	2.26	2.32	2.33
Crude birth rate (/1000).....	31.7	32.5	31.3	29.4	28.2	28.1	28.3	28.2
Crude death rate (/1000).....	8.7	7.7	6.8	6.3	5.9	5.5	5.2	5.0

Lesotho

*** ESTIMATES ***

Indicator	1950	1955	1960	1965	1970	1975	1980	1985
Population total (000)								
Total	734	794	870	963	1064	1187	1339	1538
Males	344	373	411	457	508	569	645	740
Females	390	421	459	506	557	619	695	799
Sex ratio(/100 females)	88.3	88.7	89.5	90.3	91.2	91.9	92.8	92.6
Urban	7	14	30	61	91	128	182	257
Rural	727	780	841	901	973	1059	1157	1281
Per cent urban	1.0	1.8	3.4	6.3	8.6	10.8	13.6	16.7
Functional age groups (0/0)								
Young child: 0-4	16.3	15.8	16.3	16.4	16.5	16.7	16.8	17.2
Child: 5-14	24.4	24.7	24.3	24.2	24.8	25.0	25.2	25.4
Youth: 15-24	18.1	18.8	19.0	18.9	18.4	18.3	18.6	18.4
Elderly: 60+	6.9	6.5	6.1	5.8	5.8	5.7	5.7	5.7
65+	4.5	4.2	3.9	3.7	3.6	3.6	3.6	3.6
School ages: 6-11								
12-14	---	---	---	---	---	---	---	15.7
15-17	---	---	---	---	---	---	---	6.7
18-23	---	---	---	---	---	---	---	6.1
Women: 15-49	24.1	24.5	24.6	24.7	24.6	24.5	24.3	10.7
Median age (years)	19.8	19.7	19.7	19.6	19.5	19.2	19.0	23.9
Dependency ratio: Total	82.3	80.6	80.0	79.9	81.6	82.8	83.6	86.1
(/100) Aged 0-14	74.1	73.1	72.9	73.2	75.1	76.2	77.0	79.3
Aged 65+	8.1	7.5	7.1	6.7	6.5	6.5	6.6	6.8
Population density(/sq.km.)	24	26	29	32	35	39	44	51

Indicator	1950-55	1955-60	1960-65	1965-70	1970-75	1975-80	1980-85
Average annual change (000)							
Population increase	12	15	18	20	25	30	40
Births	32	36	39	43	48	53	60
Deaths	20	20	21	21	22	21	20
Annual population growth rate (0/0):							
Total	1.57	1.84	2.01	2.01	2.19	2.41	2.78
Urban	14.40	14.51	14.39	7.98	6.86	6.96	6.98
Rural	1.40	1.51	1.40	1.53	1.69	1.78	2.03
Crude birth rate (/1000)	42.3	43.0	42.9	42.7	42.4	41.9	41.6
Crude death rate (/1000)	26.6	24.6	22.8	20.9	19.3	16.5	13.9
Total fertility rate (/woman)	5.84	5.86	5.81	5.71	5.74	5.74	5.79
Gross reproduction rate (/woman)	2.88	2.89	2.86	2.81	2.83	2.83	2.85
Net reproduction rate (/woman)	1.69	1.77	1.82	1.86	1.94	2.01	2.28
Infant mortality rate (/1000 births)	160	152	145	140	130	123	111
Life expectancy (years):							
Males	34.0	36.5	39.0	41.5	44.0	46.5	49.0
Females	41.0	44.0	47.0	50.0	53.0	55.5	58.0
Both sexes	37.4	40.2	42.9	45.7	48.4	50.9	53.5

*** Medium variant ***

Indicator	1990	1995	2000	2005	2010	2015	2020	2025
Population total (000)								
Total	1774	2053	2370	2731	3138	3579	4013	4427
Males	853	988	1141	1316	1516	1732	1946	2150
Females	921	1065	1229	1414	1622	1847	2067	2277
Sex ratio(/100 females)	92.6	92.7	92.9	93.1	93.4	93.8	94.1	94.4
Urban	359	493	661	865	1117	1418	1750	2105
Rural	1414	1560	1709	1866	2021	2162	2263	2322
Per cent urban	20.3	24.0	27.9	31.7	35.6	39.6	43.6	47.6
Functional age groups (0/0)								
Young child: 0-4	17.1	17.1	16.5	16.1	15.6	14.8	13.1	11.6
Child: 5-14	26.0	26.4	26.5	26.3	25.8	25.4	25.0	23.6
Youth: 15-24	18.3	18.4	18.9	19.4	19.7	19.8	19.9	20.3
Elderly: 60+	5.7	5.8	5.9	6.0	6.2	6.2	6.5	6.9
65+	3.7	3.7	3.8	3.9	4.1	4.2	4.3	4.6
School ages: 6-11								
12-14	16.2	16.3	16.4	16.2	15.8	15.6	15.3	14.2
15-17	6.8	7.0	7.1	7.2	7.1	7.0	7.0	7.0
18-23	6.1	6.2	6.5	6.5	6.6	6.5	6.5	6.6
Women: 15-49	10.6	10.6	10.9	11.2	11.4	11.6	11.6	11.9
Median age (years)	23.5	23.2	23.4	23.8	24.2	24.7	25.5	26.6
Dependency ratio: Total	18.5	18.3	18.3	18.6	19.0	19.7	20.7	22.1
(/100) Aged 0-14	88.1	89.4	88.3	86.4	83.4	79.8	73.8	66.2
Aged 65+	81.2	82.3	81.1	79.0	75.9	72.2	66.2	58.5
Population density(/sq.km.)	6.9	7.1	7.2	7.3	7.5	7.6	7.5	7.7
	58	68	78	90	103	118	132	146

*** MEDIUM VARIANT ***

Lesotho

Indicator	1985-90	1990-95	1995-00	2000-05	2005-10	2010-15	2015-20	2020-25
Average annual change (000)								
Population increase.....	47	56	63	72	82	88	87	83
Births.....	68	77	85	94	103	111	110	106
Deaths.....	21	21	21	22	22	22	23	24
Net migration.....	0	0	0	0	0	0	0	0
Annual population Total.....	2.85	2.92	2.87	2.83	2.78	2.63	2.29	1.96
growth rate (0/0): Urban.....	6.67	6.33	5.85	5.38	5.12	4.76	4.22	3.69
Rural.....	1.98	1.95	1.83	1.75	1.60	1.35	0.92	0.51
Crude birth rate (/1000).....	40.8	40.2	38.3	36.7	35.2	32.9	28.9	25.2
Crude death rate (/1000).....	12.4	11.0	9.6	8.5	7.5	6.7	6.0	5.6
Net migration rate (/1000).....	0.0	0.0	0.0	0.0	0.0	0.0	0.0	0.0
Total fertility rate (/woman).....	5.79	5.79	5.48	5.12	4.73	4.24	3.55	2.96
Gross reproduction rate (/woman).....	2.85	2.85	2.70	2.52	2.33	2.09	1.75	1.46
Net reproduction rate (/woman).....	2.36	2.43	2.37	2.27	2.14	1.96	1.66	1.40
Infant mortality rate (/1000 births)	100	89	79	69	60	51	43	35
Life expectancy Males.....	51.5	54.0	56.5	59.0	61.4	63.6	65.5	67.0
at birth Females.....	60.5	63.0	65.5	67.8	69.8	71.4	72.8	74.0
(years): Both sexes.....	56.0	58.5	61.0	63.4	65.6	67.5	69.2	70.5

*** High variant ***

Indicator	1990	1995	2000	2005	2010	2015	2020	2025
Population Total.....	1774	2053	2388	2774	3214	3708	4239	4762
(000) Males.....	853	988	1150	1338	1553	1796	2058	2317
Females.....	921	1065	1238	1436	1661	1911	2181	2446
Functional Young child:0-4.....	17.1	17.1	17.2	16.7	16.3	15.7	14.8	13.1
age Child:5-14.....	26.0	26.4	26.3	26.6	26.5	26.1	25.7	25.0
groups Youth:15-24.....	18.3	18.4	18.8	19.1	19.2	19.5	19.8	20.1
(0/0) Elderly:60+.....	5.7	5.8	5.9	5.9	6.0	6.0	6.2	6.5
65+.....	3.7	3.7	3.8	3.9	4.0	4.1	4.1	4.3
Median age (years).....	18.5	18.3	18.1	18.2	18.5	18.9	19.5	20.6

Indicator	1985-90	1990-95	1995-00	2000-05	2005-10	2010-15	2015-20	2020-25
Population growth rate(0/0).....	2.85	2.92	3.02	3.00	2.95	2.86	2.68	2.33
Crude birth rate (/1000).....	40.8	40.2	39.9	38.4	36.9	35.2	32.7	28.8
Crude death rate (/1000).....	12.4	11.0	9.7	8.5	7.5	6.7	6.0	5.5
Net migration rate (/1000).....	0.0	0.0	0.0	0.0	0.0	0.0	0.0	0.0
Total fertility rate (/woman).....	5.79	5.79	5.79	5.48	5.12	4.73	4.24	3.55
Gross reproduction rate (/woman).....	2.85	2.85	2.85	2.70	2.52	2.33	2.09	1.75
Net reproduction rate (/woman).....	2.36	2.43	2.50	2.43	2.32	2.18	1.98	1.67

*** Low variant ***

Indicator	1990	1995	2000	2005	2010	2015	2020	2025
Population Total.....	1774	2037	2333	2666	3030	3389	3731	4058
(000) Males.....	853	980	1123	1285	1462	1638	1806	1966
Females.....	921	1057	1210	1381	1568	1751	1925	2092
Functional Young child:0-4.....	17.1	16.5	15.8	15.4	14.7	13.1	11.6	10.5
age Child:5-14.....	26.0	26.6	26.3	25.6	25.1	24.7	23.5	21.4
groups Youth:15-24.....	18.3	18.6	19.2	19.9	19.9	19.8	20.1	20.4
(0/0) Elderly:60+.....	5.7	5.9	6.0	6.2	6.4	6.6	7.0	7.6
65+.....	3.7	3.8	3.9	4.0	4.2	4.4	4.7	5.1
Median age (years).....	18.5	18.4	18.7	19.2	19.8	20.9	22.2	23.8

Indicator	1985-90	1990-95	1995-00	2000-05	2005-10	2010-15	2015-20	2020-25
Population growth rate(0/0).....	2.85	2.77	2.71	2.67	2.56	2.24	1.92	1.68
Crude birth rate (/1000).....	40.8	38.6	36.6	35.1	33.0	29.1	25.3	22.6
Crude death rate (/1000).....	12.4	10.9	9.6	8.4	7.4	6.7	6.1	5.8
Net migration rate (/1000).....	0.0	0.0	0.0	0.0	0.0	0.0	0.0	0.0
Total fertility rate (/woman).....	5.79	5.48	5.12	4.73	4.24	3.55	2.96	2.56
Gross reproduction rate (/woman).....	2.85	2.70	2.52	2.33	2.09	1.75	1.46	1.26
Net reproduction rate (/woman).....	2.36	2.31	2.22	2.10	1.93	1.64	1.39	1.21

*** Constant fertility variant ***

Indicator	1990	1995	2000	2005	2010	2015	2020	2025
Population Total.....	1774	2053	2388	2795	3290	3888	4607	5468
(000) Males.....	853	988	1150	1348	1591	1886	2242	2669
Females.....	921	1065	1238	1446	1699	2002	2365	2799

Indicator	1985-90	1990-95	1995-00	2000-05	2005-10	2010-15	2015-20	2020-25
Population growth rate(0/0).....	2.85	2.92	3.02	3.15	3.26	3.34	3.39	3.43
Crude birth rate (/1000).....	40.8	40.2	39.9	40.0	40.1	40.1	39.9	39.7
Crude death rate (/1000).....	12.4	11.0	9.7	8.6	7.6	6.8	6.0	5.5

Liberia

*** ESTIMATES ***

Indicator	1950	1955	1960	1965	1970	1975	1980	1985
Population total (000)								
Total	824	914	1039	1195	1385	1609	1876	2199
Males	408	452	517	597	695	810	947	1112
Females	416	462	522	598	690	799	929	1086
Sex ratio(/100 females)	98.0	98.0	99.0	99.8	100.7	101.4	102.0	102.4
Urban	107	143	194	264	361	488	656	881
Rural	717	772	846	931	1025	1121	1220	1317
Per cent urban	13.0	15.6	18.6	22.1	26.0	30.3	35.0	40.1
Functional age groups (0/0)								
Young child: 0-4	16.8	16.0	16.9	17.6	17.9	17.8	17.9	18.1
Child: 5-14	24.7	25.1	24.3	24.2	25.4	26.2	26.4	26.5
Youth: 15-24	18.9	19.0	18.9	18.7	17.8	17.6	18.3	18.7
Elderly: 60+	5.0	5.4	5.6	5.6	5.5	5.5	5.5	5.5
65+	3.0	3.5	3.7	3.7	3.7	3.7	3.7	3.7
School ages: 6-11								
12-14	---	---	---	---	---	---	---	16.4
15-17	---	---	---	---	---	---	---	7.0
18-23	---	---	---	---	---	---	---	6.3
Women: 15-49	24.0	24.1	23.9	23.5	22.6	22.1	21.9	21.8
Median age (years)	19.2	19.4	19.4	19.1	18.7	18.1	17.8	17.6
Dependency ratio: Total								
(/100)	80.2	80.4	81.4	83.8	88.6	91.2	92.3	93.4
Aged 0-14	74.7	74.1	74.7	76.9	81.5	84.1	85.2	86.3
Aged 65+	5.4	6.3	6.7	6.9	7.0	7.1	7.1	7.1
Population density(/sq.km.)	7	8	9	11	12	14	17	20

Indicator	1950-55	1955-60	1960-65	1965-70	1970-75	1975-80	1980-85
Average annual change (000)							
Population increase	18	25	31	38	45	53	65
Births	42	48	56	64	72	83	96
Deaths	24	25	27	28	29	32	34
Annual population growth rate (0/0): Total							
Urban	5.76	6.13	6.22	6.21	6.07	5.91	5.90
Rural	1.47	1.83	1.92	1.92	1.79	1.70	1.53
Crude birth rate (/1000)	48.0	49.5	50.3	49.6	48.1	47.4	47.2
Crude death rate (/1000)	27.2	25.5	23.8	21.8	19.7	18.1	16.7
Total fertility rate (/woman)	6.29	6.50	6.70	6.80	6.80	6.80	6.80
Gross reproduction rate (/woman)	3.10	3.20	3.30	3.35	3.35	3.35	3.35
Net reproduction rate (/woman)	1.75	1.90	2.06	2.18	2.28	2.35	2.43
Infant mortality rate (/1000 births)	194	187	180	173	181	167	153
Life expectancy (years): Males							
at birth	36.0	38.5	41.0	43.5	46.0	48.0	50.0
Females	39.0	41.5	44.0	46.5	49.0	51.0	53.0
(years): Both sexes	37.5	40.0	42.5	44.9	47.5	49.5	51.5

*** Medium variant ***

Indicator	1990	1995	2000	2005	2010	2015	2020	2025
Population total (000)								
Total	2575	3032	3575	4207	4921	5689	6477	7245
Males	1303	1532	1805	2122	2481	2870	3265	3650
Females	1272	1500	1771	2085	2440	2819	3212	3595
Sex ratio(/100 females)	102.4	102.1	101.9	101.8	101.7	101.8	101.7	101.5
Urban	1183	1561	2020	2561	3175	3836	4541	5260
Rural	1392	1471	1555	1646	1746	1854	1936	1985
Per cent urban	45.9	51.5	56.5	60.9	64.5	67.4	70.1	72.6
Functional age groups (0/0)								
Young child: 0-4	18.4	18.6	18.4	18.0	17.3	16.2	14.7	13.0
Child: 5-14	26.8	27.3	27.7	27.9	27.8	27.4	26.7	25.3
Youth: 15-24	18.7	18.6	18.8	19.1	19.6	20.1	20.6	21.1
Elderly: 60+	5.4	5.4	5.4	5.3	5.3	5.3	5.4	5.8
65+	3.7	3.7	3.7	3.7	3.7	3.7	3.8	4.0
School ages: 6-11								
12-14	16.6	16.9	17.2	17.3	17.2	16.9	16.3	15.3
15-17	7.0	7.1	7.2	7.3	7.4	7.5	7.5	7.3
18-23	6.3	6.3	6.4	6.5	6.7	6.8	6.9	6.9
Women: 15-49	10.8	10.7	10.8	11.0	11.3	11.6	12.0	12.3
Median age (years)	21.6	21.5	21.6	21.9	22.3	23.0	23.9	25.0
Dependency ratio: Total								
(/100)	95.8	98.0	99.1	98.2	95.2	89.9	82.1	73.1
Aged 0-14	88.6	90.8	91.8	91.0	88.1	82.8	75.2	66.2
Aged 65+	7.2	7.3	7.3	7.2	7.2	7.1	6.8	6.9
Population density(/sq.km.)	23	27	32	38	44	51	58	65

*** MEDIUM VARIANT ***

Liberia

Indicator	1985-90	1990-95	1995-00	2000-05	2005-10	2010-15	2015-20	2020-25
Average annual change (000)								
Population increase.....	75	91	109	126	143	154	158	154
Births.....	113	131	151	171	189	202	205	201
Deaths.....	38	40	42	45	46	49	48	48
Net migration.....	0	0	0	0	0	0	0	0
Annual population Total.....	3.16	3.26	3.30	3.25	3.14	2.90	2.59	2.24
growth rate (O/O): Urban.....	5.88	5.55	5.16	4.74	4.30	3.78	3.38	2.94
Rural.....	1.10	1.10	1.11	1.14	1.18	1.19	0.87	0.50
Crude birth rate (/1000).....	47.3	46.7	45.7	43.9	41.5	38.2	33.7	29.3
Crude death rate (/1000).....	15.8	14.1	12.8	11.5	10.2	9.2	7.8	6.9
Net migration rate (/1000).....	0.0	0.0	0.0	0.0	0.0	0.0	0.0	0.0
Total fertility rate (/woman).....	6.80	6.70	6.52	6.19	5.72	5.10	4.30	3.55
Gross reproduction rate (/woman).....	3.35	3.30	3.21	3.05	2.82	2.51	2.12	1.75
Net reproduction rate (/woman).....	2.47	2.53	2.53	2.47	2.34	2.11	1.84	1.55
Infant mortality rate (/1000 births)	142	126	113	101	89	81	67	57
Life expectancy Males.....	52.0	54.0	56.0	58.0	60.0	62.0	64.0	66.0
at birth Females.....	54.0	57.0	59.0	61.0	63.0	64.0	67.0	69.0
(years): Both sexes.....	53.0	55.4	57.5	59.5	61.5	63.0	65.5	67.5

*** High variant ***

Indicator	1990	1995	2000	2005	2010	2015	2020	2025
Population Total.....	2575	3039	3600	4263	5023	5903	6919	8045
(000) Males.....	1303	1536	1817	2150	2533	2978	3489	4056
Females.....	1272	1504	1783	2113	2490	2925	3430	3989
Functional age groups (O/O)								
Young child:0-4.....	18.4	18.8	18.8	18.5	17.9	17.5	17.1	16.2
Child:5-14.....	26.8	27.2	27.7	28.1	28.2	27.7	27.2	27.0
Youth:15-24.....	18.7	18.5	18.6	18.9	19.3	19.8	20.0	19.9
Elderly:60+.....	5.4	5.4	5.3	5.3	5.2	5.1	5.1	5.2
65+.....	3.7	3.7	3.6	3.6	3.6	3.6	3.5	3.6
Median age (years).....	17.3	17.0	16.7	16.6	16.8	17.2	17.6	18.2

Indicator	1985-90	1990-95	1995-00	2000-05	2005-10	2010-15	2015-20	2020-25
Population growth rate(O/O).....	3.16	3.32	3.39	3.38	3.28	3.23	3.18	3.02
Crude birth rate (/1000).....	47.3	47.3	46.7	45.3	43.0	41.6	39.8	37.3
Crude death rate (/1000).....	15.8	14.2	12.9	11.6	10.3	9.4	8.1	7.2
Net migration rate (/1000).....	0.0	0.0	0.0	0.0	0.0	0.0	0.0	0.0
Total fertility rate (/woman).....	6.80	6.80	6.70	6.48	6.05	5.72	5.34	4.87
Gross reproduction rate (/woman).....	3.35	3.35	3.30	3.19	2.98	2.82	2.63	2.40
Net reproduction rate (/woman).....	2.47	2.57	2.60	2.58	2.47	2.36	2.28	2.12

*** Low variant ***

Indicator	1990	1995	2000	2005	2010	2015	2020	2025
Population Total.....	2568	3006	3497	4010	4522	4995	5440	5860
(000) Males.....	1299	1519	1765	2022	2279	2517	2739	2948
Females.....	1269	1487	1732	1988	2243	2478	2701	2912
Functional age groups (O/O)								
Young child:0-4.....	18.2	18.1	17.3	15.9	14.3	12.4	11.0	9.9
Child:5-14.....	26.9	27.3	27.6	27.5	26.5	24.9	22.6	20.3
Youth:15-24.....	18.7	18.7	19.2	19.9	20.8	21.5	21.5	20.8
Elderly:60+.....	5.5	5.4	5.5	5.6	5.8	6.0	6.5	7.2
65+.....	3.7	3.7	3.7	3.8	4.0	4.2	4.5	4.9
Median age (years).....	17.4	17.3	17.4	18.0	19.1	20.6	22.5	24.5

Indicator	1985-90	1990-95	1995-00	2000-05	2005-10	2010-15	2015-20	2020-25
Population growth rate(O/O).....	3.11	3.15	3.02	2.74	2.40	1.99	1.71	1.49
Crude birth rate (/1000).....	46.7	45.4	42.6	38.3	33.6	28.6	24.8	22.0
Crude death rate (/1000).....	15.7	14.0	12.5	11.0	9.6	8.7	7.7	7.1
Net migration rate (/1000).....	0.0	0.0	0.0	0.0	0.0	0.0	0.0	0.0
Total fertility rate (/woman).....	6.70	6.46	5.95	5.16	4.30	3.43	2.80	2.40
Gross reproduction rate (/woman).....	3.30	3.18	2.93	2.54	2.12	1.69	1.38	1.18
Net reproduction rate (/woman).....	2.43	2.44	2.31	2.06	1.76	1.42	1.20	1.05

*** Constant fertility variant ***

Indicator	1990	1995	2000	2005	2010	2015	2020	2025
Population Total.....	2575	3039	3609	4309	5171	6230	7553	9199
(000) Males.....	1303	1536	1822	2174	2608	3144	3811	4641
Females.....	1272	1504	1787	2135	2563	3085	3742	4558

Indicator	1985-90	1990-95	1995-00	2000-05	2005-10	2010-15	2015-20	2020-25
Population growth rate(O/O).....	3.16	3.32	3.44	3.54	3.65	3.73	3.85	3.94
Crude birth rate (/1000).....	47.3	47.3	47.2	47.1	47.0	46.9	46.8	46.7
Crude death rate (/1000).....	15.8	14.2	12.9	11.8	10.6	9.8	8.4	7.4

Indicator	1950	1955	1960	1965	1970	1975	1980	1985
Population total (000)								
Total	1029	1126	1349	1623	1986	2446	3043	3786
Males	531	575	692	842	1042	1297	1610	1995
Females	498	551	657	781	945	1150	1433	1791
Sex ratio(/100 females)	106.5	104.3	105.3	107.8	110.3	112.8	112.3	111.4
Urban	191	232	307	425	712	1145	1723	2440
Rural	838	894	1042	1198	1274	1301	1320	1345
Per cent urban	18.6	20.6	22.7	26.2	35.8	46.8	56.6	64.5
Functional age groups (0/0)								
Young child: 0-4	16.8	17.4	17.6	18.0	19.0	19.7	18.8	18.6
Child: 5-14	25.2	25.6	25.6	25.4	25.9	26.4	27.8	27.8
Youth: 15-24	18.5	18.6	18.6	18.2	18.8	18.6	17.6	18.0
Elderly: 60+	7.3	6.6	5.9	5.4	4.4	3.7	3.7	3.9
65+	4.7	4.3	4.0	3.6	2.7	2.3	2.2	2.3
School ages: 6-11	---	---	---	---	---	---	---	17.2
12-14	---	---	---	---	---	---	---	7.4
15-17	---	---	---	---	---	---	---	6.4
18-23	---	---	---	---	---	---	---	10.1
Women: 15-49	22.5	22.7	22.5	21.8	21.2	20.6	20.3	20.6
Median age (years)	19.0	18.5	18.4	18.4	17.5	17.0	16.8	16.8
Dependency ratio: Total	87.4	89.9	89.7	88.6	91.1	93.4	95.7	95.0
(/100)								
Aged 0-14	78.5	81.7	82.1	81.8	85.9	89.0	91.3	90.5
Aged 65+	8.8	8.2	7.6	6.8	5.3	4.4	4.4	4.5
Population density(/sq.km.)	1	1	1	1	1	1	2	2

Indicator	1950-55	1955-60	1960-65	1965-70	1970-75	1975-80	1980-85
Average annual change (000)							
Population increase	19	45	55	73	92	119	149
Births	52	60	73	89	109	130	156
Deaths	24	25	27	30	33	35	37
Annual population growth rate (0/0): Total	1.80	3.61	3.70	4.04	4.17	4.37	4.37
Urban	3.84	5.60	6.53	10.32	9.50	8.18	6.96
Rural	1.31	3.06	2.78	1.23	0.42	0.29	0.38
Crude birth rate (/1000)	48.0	48.5	49.0	49.5	49.0	47.3	45.6
Crude death rate (/1000)	22.5	19.9	18.3	16.8	14.8	12.7	10.9
Total fertility rate (/woman)	6.87	6.97	7.17	7.48	7.58	7.38	7.17
Gross reproduction rate (/woman)	3.35	3.40	3.50	3.65	3.70	3.60	3.50
Net reproduction rate (/woman)	2.17	2.32	2.49	2.72	2.87	2.90	2.86
Infant mortality rate (/1000 births)	185	170	150	130	117	107	97
Life expectancy (years): Males	41.9	44.3	46.7	49.0	51.4	54.1	56.6
at birth: Females	43.9	46.6	49.2	51.8	54.5	57.5	60.0
(years): Both sexes	42.9	45.4	47.9	50.4	52.9	55.8	58.3

*** Medium variant ***

Indicator	1990	1995	2000	2005	2010	2015	2020	2025
Population total (000)								
Total	4545	5446	6500	7695	8976	10276	11567	12841
Males	2382	2837	3365	3962	4599	5244	5884	6513
Females	2163	2609	3135	3733	4377	5032	5684	6328
Sex ratio(/100 females)	110.1	108.7	107.3	106.1	105.1	104.2	103.5	102.9
Urban	3189	4027	4948	6011	7177	8387	9619	10858
Rural	1356	1419	1552	1683	1799	1888	1948	1984
Per cent urban	70.2	73.9	76.1	78.1	80.0	81.6	83.2	84.6
Functional age groups (0/0)								
Young child: 0-4	18.2	18.3	18.1	17.4	16.0	14.4	12.9	11.7
Child: 5-14	27.6	27.4	27.5	27.8	27.7	26.7	25.0	22.9
Youth: 15-24	19.1	19.2	19.1	19.2	19.8	20.7	21.3	21.3
Elderly: 60+	4.1	4.4	4.6	4.9	5.2	5.6	5.9	6.2
65+	2.4	2.6	2.8	3.0	3.3	3.6	3.9	4.2
School ages: 6-11	17.1	17.0	17.1	17.3	17.1	16.4	15.1	13.8
12-14	7.2	7.3	7.2	7.3	7.5	7.5	7.3	6.8
15-17	6.6	6.5	6.5	6.5	6.8	7.0	7.0	6.7
18-23	11.0	11.1	11.0	11.1	11.3	12.0	12.5	12.6
Women: 15-49	21.1	21.3	21.5	21.8	22.6	23.8	25.1	26.2
Median age (years)	17.0	17.0	17.1	17.3	17.9	19.0	20.4	22.1
Dependency ratio: Total	93.3	93.7	94.1	93.1	88.5	80.8	71.7	63.2
(/100)								
Aged 0-14	88.6	88.7	88.6	87.3	82.3	74.3	65.0	56.5
Aged 65+	4.7	5.1	5.5	5.9	6.2	6.5	6.7	6.8
Population density(/sq.km.)	3	3	4	4	5	6	7	7

Indicator	1985-90	1990-95	1995-00	2000-05	2005-10	2010-15	2015-20	2020-25
Average annual change (000)								
Population increase.....	152	180	211	239	256	260	258	255
Births.....	183	217	252	282	300	305	307	307
Deaths.....	39	41	42	43	44	46	48	52
Net migration.....	8	4	1	0	0	0	0	0
Annual population Total.....	3.65	3.62	3.54	3.38	3.08	2.70	2.37	2.09
growth rate (0/0): Urban.....	5.35	4.67	4.12	3.89	3.54	3.12	2.74	2.42
Rural.....	0.16	0.90	1.79	1.63	1.33	0.96	0.63	0.36
Crude birth rate (/1000).....	44.0	43.4	42.1	39.7	36.0	31.7	28.1	25.1
Crude death rate (/1000).....	9.4	8.2	7.0	6.0	5.3	4.7	4.4	4.3
Net migration rate (/1000).....	1.9	0.8	0.2	0.0	0.0	0.0	0.0	0.0
Total fertility rate (/woman).....	6.87	6.86	6.33	5.84	5.15	4.35	3.59	2.99
Gross reproduction rate (/woman).....	3.35	3.25	3.09	2.85	2.51	2.12	1.75	1.46
Net reproduction rate (/woman).....	2.83	2.83	2.77	2.62	2.36	2.01	1.68	1.41
Infant mortality rate (/1000 births)	82	68	56	45	37	30	25	21
Life expectancy Males.....	59.1	61.6	63.9	65.9	67.4	68.9	70.1	71.1
at birth Females.....	62.5	65.0	67.5	69.8	71.8	73.3	74.5	75.7
(years): Both sexes.....	60.5	63.1	65.5	67.6	69.4	70.9	72.1	73.2

*** High variant ***

Indicator	1990	1995	2000	2005	2010	2015	2020	2025
Population Total.....	4568	5498	6610	7897	9338	10924	12531	14176
(000) Males.....	2394	2863	3421	4065	4783	5574	6374	7192
Females.....	2174	2635	3189	3833	4555	5350	6157	6983
Functional age groups (0/0) Young child:0-4.....	18.6	18.7	18.7	18.1	17.1	16.1	14.4	13.2
Child:5-14.....	27.5	27.6	27.9	28.2	28.2	27.5	26.6	25.0
Youth:15-24.....	19.0	19.0	18.8	19.0	19.5	20.2	20.9	21.0
Elderly:60+.....	4.1	4.3	4.5	4.8	5.0	5.2	5.4	5.6
65+.....	2.4	2.6	2.8	3.0	3.2	3.4	3.6	3.8
Median age (years).....	16.8	16.8	16.7	16.8	17.2	17.9	19.0	20.3

Indicator	1985-90	1990-95	1995-00	2000-05	2005-10	2010-15	2015-20	2020-25
Population growth rate(0/0).....	3.76	3.71	3.68	3.56	3.35	3.14	2.74	2.47
Crude birth rate (/1000).....	45.1	44.4	43.6	41.5	38.7	36.0	31.7	28.7
Crude death rate (/1000).....	9.5	8.2	7.1	6.0	5.3	4.7	4.3	4.1
Net migration rate (/1000).....	1.9	0.8	0.2	0.0	0.0	0.0	0.0	0.0
Total fertility rate (/woman).....	7.07	6.87	6.66	6.25	5.70	5.13	4.30	3.65
Gross reproduction rate (/woman).....	3.45	3.35	3.25	3.05	2.78	2.50	2.10	1.78
Net reproduction rate (/woman).....	2.91	2.92	2.92	2.81	2.61	2.38	2.01	1.72

*** Low variant ***

Indicator	1990	1995	2000	2005	2010	2015	2020	2025
Population Total.....	4521	5387	6383	7460	8520	9525	10489	11422
(000) Males.....	2370	2807	3305	3842	4366	4862	5335	5792
Females.....	2151	2580	3078	3618	4153	4663	5154	5630
Functional age groups (0/0) Young child:0-4.....	17.8	17.9	17.5	16.3	14.3	12.4	11.0	10.1
Child:5-14.....	27.8	27.3	27.1	27.5	27.1	25.3	22.6	20.3
Youth:15-24.....	19.2	19.4	19.4	19.5	20.1	21.3	21.8	21.0
Elderly:60+.....	4.1	4.4	4.7	5.1	5.5	6.0	6.5	6.9
65+.....	2.5	2.6	2.9	3.1	3.5	3.9	4.3	4.7
Median age (years).....	17.1	17.3	17.5	18.0	18.9	20.4	22.4	24.4

Indicator	1985-90	1990-95	1995-00	2000-05	2005-10	2010-15	2015-20	2020-25
Population growth rate(0/0).....	3.55	3.51	3.39	3.12	2.66	2.23	1.93	1.70
Crude birth rate (/1000).....	42.8	42.2	40.6	37.1	31.7	27.0	23.8	21.5
Crude death rate (/1000).....	9.3	8.1	6.9	5.9	5.2	4.8	4.6	4.5
Net migration rate (/1000).....	1.9	0.8	0.2	0.0	0.0	0.0	0.0	0.0
Total fertility rate (/woman).....	6.66	6.42	6.01	5.31	4.37	3.46	2.83	2.42
Gross reproduction rate (/woman).....	3.25	3.13	2.93	2.59	2.13	1.69	1.38	1.18
Net reproduction rate (/woman).....	2.74	2.73	2.63	2.38	2.00	1.61	1.33	1.14

*** Constant fertility variant ***

Indicator	1990	1995	2000	2005	2010	2015	2020	2025
Population Total.....	4580	5554	6757	8247	10095	12394	15264	18858
(000) Males.....	2400	2892	3496	4243	5168	6322	7765	9575
Females.....	2180	2662	3261	4004	4927	6072	7499	9283

Indicator	1985-90	1990-95	1995-00	2000-05	2005-10	2010-15	2015-20	2020-25
Population growth rate(0/0).....	3.81	3.86	3.92	3.99	4.04	4.10	4.17	4.23
Crude birth rate (/1000).....	45.6	46.0	46.1	45.9	45.7	45.7	45.8	46.0
Crude death rate (/1000).....	9.6	8.3	7.2	6.2	5.4	4.8	4.3	3.9

Luxembourg

*** ESTIMATES ***

Indicator	1950	1955	1960	1965	1970	1975	1980	1985
Population total (000)								
Total	296	305	314	332	339	362	364	367
Males	148	153	155	163	167	180	178	178
Females	148	152	159	169	173	182	186	188
Sex ratio(/100 Females)	100.0	100.7	97.5	96.7	96.6	98.7	96.0	94.7
Urban	175	185	195	209	230	267	285	300
Rural	121	120	119	123	109	95	79	67
Per cent urban	59.1	60.6	62.1	63.0	67.8	73.7	78.4	81.8
Functional age groups (0/0)								
Young child: 0-4	6.4	6.9	8.0	7.7	7.0	6.4	5.6	5.8
Child: 5-14	13.5	12.8	13.4	14.8	15.0	15.2	13.4	11.5
Youth: 15-24	16.2	14.1	13.1	13.3	14.0	14.6	15.8	15.3
Elderly: 60+	14.5	15.4	16.2	17.6	18.4	18.6	17.6	18.1
65+	9.8	10.5	10.8	11.8	12.5	13.1	13.5	13.2
School ages: 6-11	---	---	---	---	---	---	---	6.7
12-14	---	---	---	---	---	---	---	3.7
15-17	---	---	---	---	---	---	---	4.2
18-23	---	---	---	---	---	---	---	9.5
Women: 15-49	26.7	25.2	23.9	23.4	23.8	23.8	25.1	25.6
Median age (years)	35.0	35.6	35.2	35.3	35.3	34.4	34.8	35.7
Dependency ratio: Total	42.3	43.2	47.4	52.2	52.7	52.9	48.2	43.9
(/100) Aged 0-14	28.4	28.2	31.5	34.3	35.5	33.0	28.2	24.9
Aged 65+	13.9	15.0	16.0	17.9	19.1	20.0	20.0	19.0
Population density(/sq. km.)	114	118	121	128	131	140	141	142

Indicator	1950-55	1955-60	1960-65	1965-70	1970-75	1975-80	1980-85
Average annual change (000)							
Population increase	2	2	4	1	5	0	1
Births	4	5	5	5	4	4	4
Deaths	4	4	4	4	4	4	4
Annual population growth rate (0/0): Total	0.60	0.58	1.11	0.43	1.32	0.09	0.15
Urban	1.10	1.07	1.40	1.90	3.01	1.31	1.01
Rural	-0.15	-0.19	0.64	-2.36	-2.77	-3.79	-3.34
Crude birth rate (/1000)	14.7	15.8	16.0	14.5	11.8	11.1	11.6
Crude death rate (/1000)	11.7	11.8	11.9	12.4	12.1	11.5	11.2
Total fertility rate (/woman)	1.97	2.22	2.36	2.22	1.96	1.54	1.48
Gross reproduction rate (/woman)	0.96	1.08	1.15	1.08	0.95	0.75	0.72
Net reproduction rate (/woman)	0.94	1.05	1.12	1.05	0.93	0.73	0.69
Infant mortality rate (/1000 births)	43	37	29	21	16	13	9
Life expectancy at birth: Males	63.1	64.5	65.7	66.8	67.0	68.2	70.0
Females	68.9	70.6	72.1	73.2	74.1	75.5	76.7
(years): Both sexes	65.9	67.5	68.8	69.9	70.4	71.8	73.3

*** Medium variant ***

Indicator	1990	1995	2000	2005	2010	2015	2020	2025
Population total (000)								
Total	373	376	377	375	373	370	366	361
Males	181	183	183	183	181	180	178	175
Females	191	193	193	193	191	190	188	186
Sex ratio(/100 Females)	94.6	94.7	94.8	94.9	94.8	94.6	94.2	93.7
Urban	314	324	329	331	332	333	333	331
Rural	58	52	48	44	40	37	33	30
Per cent urban	84.3	86.1	87.2	88.3	89.2	90.1	90.9	91.7
Functional age groups (0/0)								
Young child: 0-4	5.9	5.7	5.3	4.9	4.9	5.0	5.0	4.9
Child: 5-14	11.3	11.6	11.6	11.0	10.3	9.9	10.0	10.2
Youth: 15-24	13.3	11.6	11.3	11.7	11.8	11.3	10.6	10.2
Elderly: 60+	18.9	19.9	21.0	22.0	23.8	25.9	28.4	30.8
65+	13.2	14.2	15.4	16.3	17.1	18.6	20.6	22.9
School ages: 6-11	6.8	7.0	7.0	6.5	6.1	5.9	6.0	6.1
12-14	3.3	3.4	3.5	3.5	3.3	3.0	3.0	3.1
15-17	3.5	3.3	3.5	3.6	3.4	3.2	3.0	3.0
18-23	8.3	7.0	6.7	7.0	7.2	6.9	6.4	6.2
Women: 15-49	25.5	25.2	24.5	23.7	22.6	21.3	20.2	19.9
Median age (years)	36.8	38.3	40.1	41.9	43.5	44.8	45.2	45.4
Dependency ratio: Total	43.7	46.1	47.5	47.6	47.7	50.5	55.3	61.2
(/100) Aged 0-14	24.7	25.3	24.9	23.5	22.4	22.4	23.3	24.3
Aged 65+	19.0	20.7	22.6	24.0	25.3	28.0	32.0	36.9
Population density(/sq. km.)	144	145	146	145	144	143	142	140

*** MEDIUM VARIANT ***

Luxembourg

Indicator	1985-90	1990-95	1995-00	2000-05	2005-10	2010-15	2015-20	2020-25
Average annual change (000)								
Population increase.....	1	1	0	0	0	0	0	0
Births.....	4	4	4	4	4	4	4	4
Deaths.....	4	4	4	4	4	4	5	5
Net migration.....	1	1	0	0	0	0	0	0
Annual population growth rate (0/0):								
Total.....	0.32	0.18	0.04	-0.07	-0.14	-0.15	-0.20	-0.27
Urban.....	0.92	0.59	0.30	0.17	0.07	0.04	-0.02	-0.11
Rural.....	-2.66	-2.19	-1.68	-1.79	-1.85	-1.85	-1.89	-1.96
Crude birth rate (/1000).....	12.0	11.6	10.6	9.9	9.7	10.0	10.0	9.7
Crude death rate (/1000).....	11.5	11.1	10.7	11.1	11.7	12.1	12.5	13.0
Net migration rate (/1000).....	2.7	1.3	0.5	0.5	0.5	0.5	0.5	0.6
Total fertility rate (/woman).....	1.50	1.52	1.55	1.60	1.65	1.70	1.70	1.70
Gross reproduction rate (/woman).....	0.73	0.74	0.75	0.78	0.80	0.83	0.83	0.83
Net reproduction rate (/woman).....	0.72	0.73	0.75	0.77	0.80	0.82	0.82	0.82
Infant mortality rate (/1000 births)	10	9	8	7	6	6	6	5
Life expectancy (years):								
Males.....	71.0	72.0	73.0	73.8	74.5	75.2	75.7	76.2
at birth Females.....	77.7	78.5	79.3	80.1	80.6	81.1	81.6	82.1
Both sexes.....	74.4	75.3	76.2	76.9	77.5	78.2	78.7	79.2

*** High variant ***

Indicator	1990	1995	2000	2005	2010	2015	2020	2025
Population (000)								
Total.....	373	377	380	381	381	382	383	383
Males.....	181	184	185	186	186	186	186	186
Females.....	192	194	195	195	195	196	197	197
Functional age groups (0/0)								
Young child:0-4.....	6.0	6.0	5.7	5.4	5.5	5.8	6.0	6.0
Child:5-14.....	11.3	11.7	11.9	11.7	11.2	10.9	11.2	11.7
Youth:15-24.....	13.3	11.5	11.2	11.7	12.0	11.7	11.2	11.0
Elderly:60+.....	18.9	19.8	20.8	21.7	23.2	25.1	27.2	29.0
65+.....	13.2	14.1	15.2	16.0	16.7	18.0	19.7	21.6
Median age (years).....	36.8	38.2	39.8	41.4	42.7	43.4	43.3	42.9

Indicator	1985-90	1990-95	1995-00	2000-05	2005-10	2010-15	2015-20	2020-25
Population growth rate(0/0).....	0.34	0.24	0.14	0.05	0.01	0.04	0.05	0.03
Crude birth rate (/1000).....	12.2	12.1	11.5	11.0	11.0	11.6	12.0	12.1
Crude death rate (/1000).....	11.5	11.1	10.7	11.0	11.5	11.7	12.0	12.3
Net migration rate (/1000).....	2.7	1.3	0.5	0.5	0.5	0.5	0.5	0.5
Total fertility rate (/woman).....	1.53	1.60	1.70	1.80	1.90	2.00	2.05	2.10
Gross reproduction rate (/woman).....	0.74	0.78	0.83	0.88	0.93	0.97	1.00	1.02
Net reproduction rate (/woman).....	0.73	0.77	0.82	0.87	0.92	0.97	0.99	1.02

*** Low variant ***

Indicator	1990	1995	2000	2005	2010	2015	2020	2025
Population (000)								
Total.....	372	373	372	368	363	356	349	339
Males.....	181	181	181	179	176	173	169	164
Females.....	191	192	191	189	187	183	180	176
Functional age groups (0/0)								
Young child:0-4.....	5.7	5.3	4.8	4.4	4.2	4.2	4.1	3.9
Child:5-14.....	11.3	11.4	11.0	10.3	9.4	8.8	8.6	8.6
Youth:15-24.....	13.3	11.7	11.4	11.7	11.4	10.7	9.9	9.4
Elderly:60+.....	19.0	20.0	21.2	22.5	24.4	26.9	29.9	32.8
65+.....	13.3	14.3	15.5	16.6	17.6	19.3	21.7	24.4
Median age (years).....	36.9	38.5	40.5	42.5	44.4	46.0	47.2	47.9

Indicator	1985-90	1990-95	1995-00	2000-05	2005-10	2010-15	2015-20	2020-25
Population growth rate(0/0).....	0.26	0.09	-0.06	-0.20	-0.30	-0.36	-0.43	-0.54
Crude birth rate (/1000).....	11.4	10.7	9.7	8.7	8.4	8.3	8.1	7.8
Crude death rate (/1000).....	11.5	11.2	10.8	11.3	11.9	12.4	13.0	13.7
Net migration rate (/1000).....	2.7	1.3	0.5	0.5	0.5	0.6	0.6	0.6
Total fertility rate (/woman).....	1.43	1.40	1.40	1.40	1.40	1.40	1.40	1.40
Gross reproduction rate (/woman).....	0.70	0.68	0.68	0.68	0.68	0.68	0.68	0.68
Net reproduction rate (/woman).....	0.69	0.67	0.68	0.68	0.68	0.68	0.68	0.68

*** Constant fertility variant ***

Indicator	1990	1995	2000	2005	2010	2015	2020	2025
Population (000)								
Total.....	372	374	373	370	365	359	352	343
Males.....	181	182	182	180	177	174	170	166
Females.....	191	192	192	190	188	185	182	178

Indicator	1985-90	1990-95	1995-00	2000-05	2005-10	2010-15	2015-20	2020-25
Population growth rate(0/0).....	0.27	0.12	-0.04	-0.17	-0.28	-0.33	-0.40	-0.49
Crude birth rate (/1000).....	11.5	11.0	9.9	9.0	8.6	8.5	8.4	8.1
Crude death rate (/1000).....	11.5	11.2	10.8	11.2	11.9	12.4	12.9	13.6

Madagascar

*** ESTIMATES ***

Indicator	1950	1955	1960	1965	1970	1975	1980	1985
Population total (000)								
Total	4230	4718	5309	6016	6742	7595	8785	10237
Males	2077	2316	2608	2957	3316	3740	4333	5059
Females	2153	2402	2702	3059	3426	3856	4452	5178
Sex ratio(/100 females)	96.5	96.4	96.5	96.6	96.8	97.0	97.3	97.7
Urban	330	430	565	745	951	1222	1608	2136
Rural	3900	4288	4744	5271	5791	6373	7178	8101
Per cent urban	7.8	9.1	10.6	12.4	14.1	16.1	18.3	20.9
Functional age groups (0/0)								
Young child: 0-4	16.7	16.5	16.9	17.1	17.3	17.4	17.6	18.0
Child: 5-14	25.1	25.2	25.2	25.3	26.1	26.6	26.5	26.6
Youth: 15-24	19.1	19.2	19.0	18.9	18.7	18.8	19.2	19.2
Elderly: 60+	4.7	4.7	4.8	4.8	4.9	4.9	4.9	4.9
65+	2.7	2.8	2.8	2.8	2.9	3.0	3.0	3.0
School ages: 6-11								
12-14	---	---	---	---	---	---	---	16.4
15-17	---	---	---	---	---	---	---	7.0
18-23	---	---	---	---	---	---	---	6.4
Women: 15-49	24.2	24.2	24.0	23.8	23.3	23.0	23.0	22.9
Median age (years)	19.0	19.0	18.9	18.7	18.3	17.9	17.8	17.6
Dependency ratio: Total (/100)								
Aged 0-14	80.3	80.3	81.3	82.7	86.1	88.6	89.1	90.5
Aged 65+	75.4	75.3	76.2	77.5	80.7	83.0	83.5	84.9
Aged 65+	5.0	5.0	5.1	5.2	5.4	5.6	5.6	5.7
Population density(/sq.km.)	7	8	9	10	11	13	15	17

Indicator	1950-55	1955-60	1960-65	1965-70	1970-75	1975-80	1980-85
Average annual change (000)							
Population increase	98	118	141	145	171	238	290
Births	216	242	271	300	330	375	436
Deaths	119	123	130	135	135	137	146
Annual population growth rate (0/0): Total							
Urban	5.31	5.44	5.53	4.88	5.02	5.48	5.69
Rural	1.89	2.02	2.11	1.88	1.91	2.38	2.42
Crude birth rate (/1000)	48.3	48.2	47.8	47.0	46.0	45.7	45.9
Crude death rate (/1000)	26.5	24.6	22.9	21.1	18.9	16.7	15.3
Total fertility rate (/woman)	6.60	6.60	6.60	6.60	6.60	6.60	6.60
Gross reproduction rate (/woman)	3.25	3.25	3.25	3.25	3.25	3.25	3.25
Net reproduction rate (/woman)	1.88	1.96	2.05	2.13	2.25	2.37	2.44
Infant mortality rate (/1000 births)							
Males	245	228	211	195	172	150	130
Females	36.3	38.3	40.3	42.2	45.0	48.0	50.0
at birth	39.1	41.1	43.2	45.2	48.0	51.0	53.0
(years): Both sexes	37.7	39.7	41.7	43.7	46.5	49.5	51.5

*** Medium variant ***

Indicator	1990	1995	2000	2005	2010	2015	2020	2025
Population total (000)								
Total	12004	14113	16627	19529	22827	26476	30272	34014
Males	5943	7001	8264	9724	11384	13223	15135	17020
Females	6061	7112	8363	9805	11443	13254	15137	16994
Sex ratio(/100 females)	98.1	98.4	98.8	99.2	99.5	99.8	100.0	100.1
Urban	2858	3827	5114	6768	8821	11293	14113	17173
Rural	9146	10286	11513	12761	14005	15183	16160	16841
Per cent urban	23.8	27.1	30.8	34.7	38.6	42.7	46.6	50.5
Functional age groups (0/0)								
Young child: 0-4	18.2	18.2	18.1	17.5	16.9	16.1	14.7	13.0
Child: 5-14	26.9	27.4	27.6	27.7	27.5	27.0	26.4	25.3
Youth: 15-24	18.9	18.8	19.0	19.4	19.8	20.1	20.5	20.8
Elderly: 60+	4.8	4.7	4.6	4.5	4.5	4.6	4.9	5.3
65+	3.0	2.9	2.9	2.8	2.8	2.9	3.0	3.3
School ages: 6-11								
12-14	16.7	17.0	17.1	17.1	17.0	16.6	16.2	15.4
15-17	7.1	7.2	7.3	7.3	7.4	7.4	7.3	7.3
18-23	6.3	6.4	6.5	6.6	6.7	6.8	6.8	6.8
Women: 15-49	10.9	10.8	10.9	11.2	11.4	11.6	11.9	12.2
Median age (years)	22.7	22.6	22.6	22.8	23.1	23.5	24.3	25.3
Median age (years)	17.4	17.2	17.1	17.2	17.6	18.2	19.1	20.3
Dependency ratio: Total (/100)								
Aged 0-14	92.7	94.0	94.2	92.6	89.6	85.0	78.9	71.2
Aged 65+	87.0	88.4	88.6	87.1	84.2	79.7	73.5	65.6
Aged 65+	5.7	5.7	5.6	5.5	5.4	5.3	5.4	5.7
Population density(/sq.km.)	20	24	28	33	39	45	52	58

*** MEDIUM VARIANT ***

Madagascar

Indicator	1985-90	1990-95	1995-00	2000-05	2005-10	2010-15	2015-20	2020-25
Average annual change (000)								
Population increase	353	422	503	580	659	730	759	748
Births	509	587	676	760	844	917	945	932
Deaths	156	165	173	180	185	187	186	184
Net migration	0	0	0	0	0	0	0	0
Annual population Total	3.18	3.24	3.28	3.22	3.12	2.97	2.68	2.33
growth rate (0/0): Urban	5.82	5.84	5.80	5.61	5.30	4.94	4.46	3.93
Rural	2.43	2.35	2.25	2.06	1.86	1.61	1.25	0.83
Crude birth rate (/1000)	45.8	44.9	44.0	42.1	39.9	37.2	33.3	29.0
Crude death rate (/1000)	14.0	12.6	11.3	10.0	8.7	7.6	6.6	5.7
Net migration rate (/1000)	0.0	0.0	0.0	0.0	0.0	0.0	0.0	0.0
Total fertility rate (/woman)	6.60	6.50	6.37	6.03	5.58	5.03	4.30	3.55
Gross reproduction rate (/woman)	3.25	3.20	3.14	2.97	2.75	2.48	2.12	1.75
Net reproduction rate (/woman)	2.52	2.55	2.58	2.50	2.38	2.20	1.92	1.62
Infant mortality rate (/1000 births)	120	110	102	90	79	68	57	47
Life expectancy Males	52.0	54.0	56.0	58.0	60.0	62.0	64.0	66.0
at birth Females	55.0	57.0	59.0	61.0	63.0	65.0	67.0	69.0
(years): Both sexes	53.5	55.5	57.5	59.5	61.5	63.5	65.5	67.5

*** High variant ***

Indicator	1990	1995	2000	2005	2010	2015	2020	2025
Population Total (000)	12004	14146	16724	19790	23421	27643	32478	37867
Males	5943	7018	8313	9856	11684	13812	16251	18971
Females	6061	7128	8411	9934	11737	13831	16227	18896
Functional age groups (0/0)								
Young child: 0-4	18.2	18.4	18.3	18.2	17.9	17.5	16.9	16.1
Child: 5-14	26.9	27.3	27.6	27.8	27.8	27.7	27.4	27.0
Youth: 15-24	18.9	18.8	18.9	19.2	19.4	19.6	19.8	20.0
Elderly: 60+	4.8	4.7	4.6	4.5	4.4	4.4	4.5	4.8
65+	3.0	2.9	2.9	2.8	2.8	2.8	2.8	3.0
Median age (years)	17.4	17.1	17.0	16.9	17.0	17.3	17.7	18.2

Indicator	1985-90	1990-95	1995-00	2000-05	2005-10	2010-15	2015-20	2020-25
Population growth rate(0/0)	3.18	3.28	3.35	3.37	3.37	3.31	3.22	3.07
Crude birth rate (/1000)	45.8	45.4	44.7	43.7	42.5	40.8	38.9	36.4
Crude death rate (/1000)	14.0	12.7	11.4	10.1	8.9	7.7	6.7	5.8
Net migration rate (/1000)	0.0	0.0	0.0	0.0	0.0	0.0	0.0	0.0
Total fertility rate (/woman)	6.60	6.60	6.54	6.37	6.15	5.81	5.40	4.91
Gross reproduction rate (/woman)	3.25	3.25	3.22	3.14	3.03	2.86	2.66	2.42
Net reproduction rate (/woman)	2.52	2.59	2.64	2.65	2.62	2.53	2.41	2.24

*** Low variant ***

Indicator	1990	1995	2000	2005	2010	2015	2020	2025
Population Total (000)	11970	13999	16311	18802	21301	23673	25924	28087
Males	5926	6944	8105	9358	10614	11806	12936	14021
Females	6044	7055	8206	9445	10687	11867	12988	14066
Functional age groups (0/0)								
Young child: 0-4	18.0	17.7	17.1	16.0	14.3	12.5	11.1	10.1
Child: 5-14	27.0	27.4	27.4	27.3	26.6	25.1	22.8	20.5
Youth: 15-24	18.9	19.0	19.4	20.0	20.7	21.3	21.6	21.0
Elderly: 60+	4.8	4.7	4.7	4.7	4.8	5.2	5.7	6.4
65+	3.0	2.9	2.9	3.0	3.0	3.2	3.5	4.0
Median age (years)	17.4	17.4	17.5	18.1	19.1	20.5	22.3	24.2

Indicator	1985-90	1990-95	1995-00	2000-05	2005-10	2010-15	2015-20	2020-25
Population growth rate(0/0)	3.13	3.13	3.06	2.84	2.50	2.11	1.82	1.60
Crude birth rate (/1000)	45.1	43.7	41.6	38.0	33.3	28.4	24.7	22.0
Crude death rate (/1000)	13.9	12.5	11.1	9.7	8.4	7.3	6.5	6.0
Net migration rate (/1000)	0.0	0.0	0.0	0.0	0.0	0.0	0.0	0.0
Total fertility rate (/woman)	6.48	6.25	5.87	5.20	4.30	3.43	2.80	2.40
Gross reproduction rate (/woman)	3.19	3.08	2.89	2.56	2.12	1.69	1.38	1.18
Net reproduction rate (/woman)	2.48	2.46	2.38	2.16	1.84	1.50	1.25	1.09

*** Constant fertility variant ***

Indicator	1990	1995	2000	2005	2010	2015	2020	2025
Population Total (000)	12004	14146	16748	19919	23801	28569	34434	41658
Males	5943	7018	8325	9921	11876	14281	17242	20891
Females	6061	7128	8423	9998	11925	14288	17193	20767

Indicator	1985-90	1990-95	1995-00	2000-05	2005-10	2010-15	2015-20	2020-25
Population growth rate(0/0)	3.18	3.28	3.38	3.47	3.56	3.65	3.74	3.81
Crude birth rate (/1000)	45.8	45.4	45.1	44.8	44.5	44.3	44.1	43.9
Crude death rate (/1000)	14.0	12.7	11.4	10.2	9.0	7.9	6.9	5.9

Indicator	1950	1955	1960	1965	1970	1975	1980	1985
Population total (000)								
Total	2881	3169	3529	3975	4518	5244	6183	7340
Males	1390	1524	1695	1910	2173	2527	2992	3567
Females	1491	1645	1834	2065	2345	2717	3191	3773
Sex ratio(/100 females)	93.2	92.6	92.5	92.5	92.7	93.0	93.8	94.5
Urban	101	124	155	194	273	402	565	763
Rural	2779	3044	3374	3781	4245	4842	5618	6577
Per cent urban	3.5	3.9	4.4	4.9	6.0	7.7	9.1	10.4
Functional age groups (0/0)								
Young child: 0-4	19.3	18.5	19.0	19.3	19.7	19.7	20.1	20.4
Child: 5-14	26.4	27.1	26.7	26.4	27.0	27.5	27.4	27.4
Youth: 15-24	18.7	19.1	19.3	19.4	18.8	18.5	18.6	18.7
Elderly: 60+	4.9	4.6	4.2	4.0	3.7	3.7	4.0	4.1
65+	3.1	2.8	2.6	2.4	2.3	2.2	2.3	2.5
School ages: 6-11								
12-14	---	---	---	---	---	---	---	17.0
15-17	---	---	---	---	---	---	---	7.0
18-23	---	---	---	---	---	---	---	6.4
Women: 15-49	22.9	23.3	23.6	23.7	23.2	22.9	22.9	10.7
Median age (years)	17.1	17.1	17.1	17.0	16.7	16.4	16.2	22.8
Dependency ratio: Total								
(/100)	95.2	93.9	93.4	93.1	96.0	97.6	99.0	101.1
Aged 0-14	89.2	88.4	88.4	88.4	91.5	93.4	94.5	96.1
Aged 65+	6.0	5.5	5.0	4.7	4.6	4.3	4.5	5.0
Population density(/sq.km.)	24	27	30	34	38	44	52	62

Indicator	1950-55	1955-60	1960-65	1965-70	1970-75	1975-80	1980-85
Average annual change (000)							
Population increase	58	72	89	109	145	188	231
Births	158	178	205	237	277	327	384
Deaths	93	97	103	108	115	137	151
Annual population growth rate (0/0)							
Total	1.91	2.15	2.38	2.56	2.98	3.29	3.43
Urban	4.10	4.34	4.55	6.80	7.74	6.83	5.01
Rural	1.82	2.06	2.27	2.32	2.63	2.97	3.15
Crude birth rate (/1000)	52.3	53.2	54.7	55.8	56.6	57.2	56.8
Crude death rate (/1000)	30.9	29.1	27.5	25.5	23.5	24.0	22.3
Total fertility rate (/woman)	6.78	6.84	7.00	7.20	7.40	7.60	7.60
Gross reproduction rate (/woman)	3.34	3.37	3.45	3.55	3.65	3.74	3.74
Net reproduction rate (/woman)	1.80	1.88	2.00	2.14	2.30	2.29	2.38
Infant mortality rate (/1000 births)	212	209	204	197	191	177	163
Life expectancy (years)							
at birth Males	35.8	36.7	37.8	38.9	40.3	42.4	44.4
at birth Females	36.7	37.6	39.1	40.2	41.7	43.7	45.7
(years) Both sexes	36.2	37.2	38.4	39.5	41.0	43.1	45.1

*** Medium variant ***

Indicator	1990	1995	2000	2005	2010	2015	2020	2025
Population total (000)								
Total	8754	10494	12458	14654	17104	19701	22278	24730
Males	4257	5127	6119	7241	8490	9816	11131	12385
Females	4497	5367	6339	7414	8613	9885	11146	12345
Sex ratio(/100 females)	94.7	95.5	96.5	97.7	98.6	99.3	99.9	100.3
Urban	1034	1420	1943	2647	3586	4789	6216	7838
Rural	7720	9074	10515	12007	13518	14912	16062	16892
Per cent urban	11.8	13.5	15.6	18.1	21.0	24.3	27.9	31.7
Functional age groups (0/0)								
Young child: 0-4	20.6	20.7	19.6	18.5	17.5	16.2	14.4	12.7
Child: 5-14	28.0	28.4	29.1	29.0	28.0	27.2	26.3	24.7
Youth: 15-24	18.4	18.3	18.9	19.6	20.5	20.9	20.9	21.1
Elderly: 60+	4.1	4.1	4.2	4.3	4.4	4.6	4.8	5.2
65+	2.5	2.6	2.6	2.7	2.8	2.9	3.1	3.3
School ages: 6-11								
12-14	7.1	7.3	7.5	7.8	7.6	7.4	7.4	7.3
15-17	6.2	6.4	6.6	6.8	7.0	6.9	6.8	6.9
18-23	10.6	10.4	10.8	11.2	11.8	12.2	12.2	12.3
Women: 15-49	22.5	22.0	21.9	22.2	22.9	23.6	24.5	25.7
Median age (years)	15.7	15.4	15.6	16.2	17.0	17.9	19.2	20.7
Dependency ratio: Total								
(/100)	104.6	106.8	105.3	100.4	93.5	86.4	78.1	68.7
Aged 0-14	99.4	101.5	99.9	95.1	88.1	80.9	72.6	63.1
Aged 65+	5.2	5.3	5.3	5.4	5.4	5.5	5.5	5.6
Population density(/sq.km.)	74	89	105	124	144	166	188	209

*** MEDIUM VARIANT ***

Malawi

Indicator	1985-90	1990-95	1995-00	2000-05	2005-10	2010-15	2015-20	2020-25
Average annual change (000)								
Population increase.....	283	348	393	439	490	519	515	490
Births.....	453	533	588	640	698	731	724	694
Deaths.....	166	183	193	201	208	211	209	204
Net migration.....	-3	-1	0	0	0	0	0	0
Annual population growth rate (0/0):	3.52	3.63	3.43	3.25	3.09	2.83	2.46	2.09
Urban.....	6.07	6.34	6.28	6.18	6.07	5.79	5.22	4.64
Rural.....	3.21	3.23	2.95	2.65	2.37	1.96	1.49	1.01
Crude birth rate (/1000).....	56.3	55.4	51.2	47.2	43.9	39.7	34.5	29.5
Crude death rate (/1000).....	20.6	19.0	18.9	14.8	13.1	11.5	10.0	8.7
Net migration rate (/1000).....	-0.5	-0.2	-0.1	0.0	0.0	0.0	0.0	0.0
Total fertility rate (/woman).....	7.60	7.60	7.10	6.50	5.89	5.14	4.30	3.55
Gross reproduction rate (/woman).....	3.74	3.74	3.50	3.20	2.90	2.53	2.12	1.75
Net reproduction rate (/woman).....	2.47	2.56	2.48	2.35	2.20	1.97	1.70	1.44
Infant mortality rate (/1000 births)	150	138	127	117	108	99	90	81
Life expectancy (years):	46.3	48.4	50.3	52.4	54.3	56.3	58.3	60.3
at birth Males.....	47.7	49.7	51.7	53.7	55.7	57.7	59.7	61.7
at birth Females.....	47.0	49.1	51.0	53.1	55.1	57.0	59.0	61.0

*** High variant ***

Indicator	1990	1995	2000	2005	2010	2015	2020	2025
Population (000) Total.....	8754	10494	12628	15067	17809	20884	24165	27441
Males.....	4257	5127	6205	7449	8847	10415	12088	13760
Females.....	4497	5367	6423	7617	8962	10469	12077	13682
Functional age groups (0/0):	20.6	20.7	20.7	19.6	18.6	17.7	16.4	14.6
Young child: 0-4.....	28.0	28.4	28.7	29.2	29.1	28.2	27.5	26.6
Child: 5-14.....	18.4	18.3	18.6	19.1	19.7	20.4	20.8	20.9
Youth: 15-24.....	4.1	4.1	4.1	4.2	4.3	4.3	4.4	4.7
Elderly: 60+.....	2.5	2.6	2.6	2.6	2.7	2.8	2.8	3.0
65+.....	15.7	15.4	15.3	15.5	16.1	16.8	17.8	19.0

Indicator	1985-90	1990-95	1995-00	2000-05	2005-10	2010-15	2015-20	2020-25
Population growth rate(0/0).....	3.52	3.63	3.70	3.53	3.34	3.19	2.92	2.54
Crude birth rate (/1000).....	56.3	55.4	54.4	50.5	46.8	43.7	39.5	34.4
Crude death rate (/1000).....	20.6	19.0	17.3	15.3	13.5	11.9	10.4	9.0
Net migration rate (/1000).....	-0.5	-0.2	-0.1	0.0	0.0	0.0	0.0	0.0
Total fertility rate (/woman).....	7.60	7.60	7.10	6.50	5.89	5.14	4.30	3.55
Gross reproduction rate (/woman).....	3.74	3.74	3.74	3.50	3.20	2.90	2.53	2.12
Net reproduction rate (/woman).....	2.47	2.56	2.66	2.56	2.42	2.26	2.03	1.75

*** Low variant ***

Indicator	1990	1995	2000	2005	2010	2015	2020	2025
Population (000) Total.....	8754	10352	12119	14077	16141	18173	20092	21879
Males.....	4257	5055	5948	6949	8003	9041	10024	10939
Females.....	4497	5297	6171	7129	8138	9132	10069	10939
Functional age groups (0/0):	20.6	19.6	18.4	17.4	16.1	14.3	12.5	11.1
Young child: 0-4.....	28.0	28.8	28.8	27.9	27.0	26.1	24.5	22.3
Child: 5-14.....	18.4	18.6	19.4	20.4	20.9	20.9	21.1	21.1
Youth: 15-24.....	4.1	4.2	4.3	4.5	4.7	4.9	5.3	5.9
Elderly: 60+.....	2.5	2.6	2.7	2.8	3.0	3.2	3.4	3.8
65+.....	15.7	15.8	16.3	17.1	18.1	19.3	20.9	22.8

Indicator	1985-90	1990-95	1995-00	2000-05	2005-10	2010-15	2015-20	2020-25
Population growth rate(0/0).....	3.52	3.35	3.15	3.00	2.74	2.37	2.01	1.70
Crude birth rate (/1000).....	56.3	52.1	47.8	44.3	39.9	34.7	29.7	25.6
Crude death rate (/1000).....	20.6	18.4	16.3	14.4	12.6	11.0	9.6	8.6
Net migration rate (/1000).....	-0.5	-0.3	-0.1	0.0	0.0	0.0	0.0	0.0
Total fertility rate (/woman).....	7.60	7.10	6.50	5.89	5.14	4.30	3.55	2.96
Gross reproduction rate (/woman).....	3.74	3.50	3.20	2.90	2.53	2.12	1.75	1.46
Net reproduction rate (/woman).....	2.47	2.40	2.27	2.13	1.92	1.65	1.40	1.20

*** Constant fertility variant ***

Indicator	1990	1995	2000	2005	2010	2015	2020	2025
Population (000) Total.....	8754	10494	12628	15273	18566	22685	27858	34374
Males.....	4257	5127	6205	7554	9231	11328	13960	17276
Females.....	4497	5367	6423	7719	9335	11357	13897	17098

Indicator	1985-90	1990-95	1995-00	2000-05	2005-10	2010-15	2015-20	2020-25
Population growth rate(0/0).....	3.52	3.63	3.70	3.80	3.91	4.01	4.11	4.20
Crude birth rate (/1000).....	56.3	55.4	54.4	53.7	53.2	52.9	52.6	52.3
Crude death rate (/1000).....	20.6	19.0	17.3	15.7	14.3	13.0	11.6	10.4

Malaysia

*** ESTIMATES ***

Indicator	1950	1955	1960	1965	1970	1975	1980	1985
Population total (000)								
Total	6110	7000	8140	9502	10853	12258	13763	15677
Males	3144	3569	4138	4819	5477	6169	6929	7898
Females	2966	3432	4003	4683	5375	6089	6835	7780
Sex ratio(/100 females)	106.0	104.0	103.4	102.9	101.9	101.3	101.4	101.5
Urban	1244	1639	2053	2480	2929	3759	4769	6085
Rural	4866	5361	6087	7023	7924	8499	8995	9593
Per cent urban	20.4	23.4	25.2	26.1	27.0	30.7	34.6	38.8
Functional age groups (0/0)								
Young child: 0-4	16.7	18.2	18.6	18.0	16.4	15.3	13.6	15.3
Child: 5-14	24.2	24.3	26.7	28.1	28.2	26.8	25.8	23.4
Youth: 15-24	17.9	18.2	17.5	17.4	19.3	20.4	21.3	20.6
Elderly: 60+	7.3	6.0	5.3	5.0	5.5	5.6	5.7	5.6
65+	5.1	4.3	3.4	3.2	3.4	3.7	3.7	3.7
School ages								
6-11	---	---	---	---	---	---	---	13.9
12-14	---	---	---	---	---	---	---	7.0
15-17	---	---	---	---	---	---	---	6.5
18-23	---	---	---	---	---	---	---	12.2
Women: 15-49	22.2	22.4	21.5	21.4	22.1	23.4	24.8	25.0
Median age (years)	19.8	18.7	17.6	16.9	17.5	18.6	19.7	20.3
Dependency ratio: Total (/100)								
Total	85.0	88.0	94.9	97.5	92.3	84.6	75.4	73.6
Aged 0-14	75.7	80.0	88.2	91.2	85.8	77.7	69.0	67.2
Aged 65+	9.4	8.0	6.6	6.4	6.6	6.9	6.4	6.5
Population density(/sq.km.)	19	21	25	29	33	37	42	48

Indicator	1950-55	1955-60	1960-65	1965-70	1970-75	1975-80	1980-85
Average annual change (000)							
Population increase	178	228	272	270	281	301	383
Births	296	344	381	392	401	396	471
Deaths	130	125	117	106	102	94	88
Annual population growth rate (0/0)							
Total	2.72	3.02	3.09	2.66	2.44	2.32	2.60
Urban	5.52	4.50	3.77	3.33	4.99	4.76	4.87
Rural	1.94	2.54	2.86	2.41	1.40	1.13	1.29
Crude birth rate (/1000)	45.2	45.4	43.2	38.5	34.7	30.4	32.0
Crude death rate (/1000)	19.9	16.5	13.3	10.4	8.8	7.2	6.0
Total fertility rate (/woman)	6.83	6.94	6.72	5.94	5.15	4.16	4.24
Gross reproduction rate (/woman)	3.32	3.37	3.26	2.88	2.50	2.02	2.06
Net reproduction rate (/woman)	2.39	2.58	2.64	2.45	2.22	1.84	1.91
Infant mortality rate (/1000 births)	99	82	63	50	42	34	28
Life expectancy at birth (years)							
Males	47.0	50.6	54.2	57.8	61.4	63.5	66.0
Females	50.0	53.7	57.4	61.0	64.7	67.1	70.0
Both sexes	48.5	52.1	55.7	59.4	63.0	65.3	68.0

*** Medium variant ***

Indicator	1990	1995	2000	2005	2010	2015	2020	2025
Population total (000)								
Total	17891	20037	21983	23674	25169	26813	28503	30116
Males	9021	10109	11096	11950	12704	13531	14379	15187
Females	8871	9928	10887	11724	12465	13282	14123	14929
Sex ratio(/100 females)	101.7	101.8	101.9	101.9	101.9	101.9	101.8	101.7
Urban	7701	9460	11255	12996	14702	16551	18479	20394
Rural	10191	10577	10728	10678	10467	10262	10024	9722
Per cent urban	43.0	47.2	51.2	54.9	58.4	61.7	64.8	67.7
Functional age groups (0/0)								
Young child: 0-4	14.6	12.8	10.9	9.3	8.2	8.5	8.5	8.1
Child: 5-14	23.6	24.8	23.4	20.9	18.2	15.8	15.2	15.5
Youth: 15-24	19.5	18.2	19.1	20.9	20.4	18.4	16.0	14.1
Elderly: 60+	5.8	6.0	6.6	7.2	8.3	9.7	11.3	13.1
65+	3.7	3.9	4.2	4.8	5.3	6.2	7.3	8.6
School ages								
6-11	14.8	15.3	14.1	12.4	10.7	9.3	9.2	9.5
12-14	5.9	6.9	7.0	6.5	5.8	5.0	4.3	4.4
15-17	6.2	5.6	6.7	6.6	6.0	5.3	4.5	4.1
18-23	11.5	10.8	10.7	12.5	12.3	11.2	9.8	8.5
Women: 15-49	25.0	25.0	26.0	27.0	27.6	27.4	26.6	25.5
Median age (years)	20.9	21.8	22.9	24.4	26.7	28.8	30.8	32.6
Dependency ratio: Total (/100)								
Total	72.0	71.1	62.7	53.8	46.5	44.0	44.8	47.6
Aged 0-14	65.6	64.4	55.9	46.5	38.7	35.0	34.3	34.9
Aged 65+	6.4	6.7	6.8	7.4	7.8	8.9	10.6	12.8
Population density(/sq.km.)	54	61	67	72	76	81	86	91

Indicator	1985-90	1990-95	1995-00	2000-05	2005-10	2010-15	2015-20	2020-25
Average annual change (000)								
Population increase.....	443	429	389	338	299	329	338	323
Births.....	536	526	491	447	418	461	488	491
Deaths.....	93	97	102	108	119	132	150	168
Net migration.....	0	0	0	0	0	0	0	0
Annual population Total.....	2.64	2.26	1.85	1.48	1.23	1.27	1.22	1.10
growth rate (0/0): Urban.....	4.71	4.11	3.47	2.88	2.47	2.37	2.20	1.97
Rural.....	1.21	0.74	0.28	-0.09	-0.40	-0.40	-0.47	-0.61
Crude birth rate (/1000).....	31.9	27.7	23.4	19.6	17.1	17.7	17.6	16.7
Crude death rate (/1000).....	5.6	5.1	4.8	4.7	4.9	5.1	5.4	5.7
Net migration rate (/1000).....	0.0	0.0	0.0	0.0	0.0	0.0	0.0	0.0
Total fertility rate (/woman).....	4.00	3.50	3.00	2.50	2.10	2.10	2.10	2.10
Gross reproduction rate (/woman).....	1.94	1.70	1.46	1.21	1.02	1.02	1.02	1.02
Net reproduction rate (/woman).....	1.84	1.63	1.41	1.18	0.99	1.00	1.00	1.00
Infant mortality rate (/1000 births)	24	20	18	15	13	11	9	8
Life expectancy Males.....	67.5	68.7	69.9	71.0	72.0	72.9	73.7	74.5
at birth Females.....	71.6	73.0	74.2	75.4	76.3	77.3	78.2	79.0
(years): Both sexes.....	69.5	70.8	72.0	73.1	74.1	75.1	75.9	76.7

*** High variant ***

Indicator	1990	1995	2000	2005	2010	2015	2020	2025
Population Total.....	17957	20249	22434	24478	26377	28502	30761	33035
(000) Males.....	9054	10218	11328	12363	13324	14399	15539	16687
Females.....	8902	10031	11107	12114	13053	14103	15221	16348
Functional age groups (0/0)								
Young child:0-4.....	14.9	13.4	11.8	10.4	9.4	9.7	9.7	9.4
Child:5-14.....	23.5	24.9	23.9	21.8	19.6	17.5	17.0	17.4
Youth:15-24.....	19.4	18.0	18.7	20.5	20.2	18.7	16.8	15.1
Elderly:60+.....	5.7	5.9	6.5	7.0	7.9	9.1	10.5	11.9
65+.....	3.7	3.9	4.1	4.6	5.1	5.8	6.8	7.9
Median age (years).....	20.8	21.5	22.3	23.6	25.4	27.2	28.8	30.1

Indicator	1985-90	1990-95	1995-00	2000-05	2005-10	2010-15	2015-20	2020-25
Population growth rate(0/0).....	2.72	2.40	2.05	1.74	1.49	1.55	1.52	1.43
Crude birth rate (/1000).....	32.7	29.1	25.3	22.1	19.7	20.4	20.4	19.6
Crude death rate (/1000).....	5.6	5.1	4.8	4.7	4.7	4.9	5.1	5.3
Net migration rate (/1000).....	0.0	0.0	0.0	0.0	0.0	0.0	0.0	0.0
Total fertility rate (/woman).....	4.10	3.70	3.30	2.90	2.50	2.50	2.50	2.50
Gross reproduction rate (/woman).....	1.99	1.80	1.60	1.41	1.21	1.21	1.21	1.21
Net reproduction rate (/woman).....	1.89	1.72	1.55	1.37	1.18	1.19	1.19	1.19

*** Low variant ***

Indicator	1990	1995	2000	2005	2010	2015	2020	2025
Population Total.....	17696	19549	21095	22346	23232	24160	25028	25744
(000) Males.....	8920	9858	10640	11268	11708	12168	12594	12941
Females.....	8775	9691	10456	11078	11524	11992	12434	12803
Functional age groups (0/0)								
Young child:0-4.....	13.6	11.6	9.5	7.8	6.2	6.4	6.3	5.9
Child:5-14.....	23.8	24.4	22.1	19.1	16.1	13.2	12.0	12.2
Youth:15-24.....	19.7	18.6	19.9	21.3	20.0	17.6	14.9	12.4
Elderly:60+.....	5.8	6.1	6.9	7.6	9.0	10.7	12.9	15.3
65+.....	3.8	4.0	4.4	5.1	5.8	6.9	8.3	10.1
Median age (years).....	21.2	22.5	24.2	26.1	28.8	31.5	34.1	36.7

Indicator	1985-90	1990-95	1995-00	2000-05	2005-10	2010-15	2015-20	2020-25
Population growth rate(0/0).....	2.42	1.99	1.52	1.15	0.78	0.78	0.71	0.56
Crude birth rate (/1000).....	29.7	25.0	20.1	16.4	12.9	13.3	13.0	12.2
Crude death rate (/1000).....	5.5	5.1	4.9	4.9	5.1	5.5	6.0	6.5
Net migration rate (/1000).....	0.0	0.0	0.0	0.0	0.0	0.0	0.0	0.0
Total fertility rate (/woman).....	3.70	3.10	2.50	2.00	1.50	1.50	1.50	1.50
Gross reproduction rate (/woman).....	1.80	1.50	1.21	0.97	0.73	0.73	0.73	0.73
Net reproduction rate (/woman).....	1.71	1.44	1.17	0.94	0.71	0.71	0.71	0.72

*** Constant fertility variant ***

Indicator	1990	1995	2000	2005	2010	2015	2020	2025
Population Total.....	18049	20737	23676	26899	30551	34774	39610	45064
(000) Males.....	9102	10469	11965	13607	15469	17621	20086	22867
Females.....	8947	10268	11710	13292	15082	17153	19524	22196

Indicator	1985-90	1990-95	1995-00	2000-05	2005-10	2010-15	2015-20	2020-25
Population growth rate(0/0).....	2.82	2.78	2.65	2.55	2.55	2.59	2.60	2.58
Crude birth rate (/1000).....	33.7	32.8	31.2	30.0	29.8	30.1	30.3	30.0
Crude death rate (/1000).....	5.6	5.1	4.8	4.5	4.4	4.3	4.3	4.2

Mali

*** ESTIMATES ***

Indicator	1950	1955	1960	1965	1970	1975	1980	1985
Population total (000)								
Total	3520	3911	4375	4922	5484	6169	6863	7915
Males	1720	1912	2141	2410	2682	3017	3349	3873
Females	1799	1999	2234	2512	2802	3152	3514	4042
Sex ratio(/100 females)	95.6	95.7	95.8	96.0	95.7	95.7	95.3	95.8
Urban	299	379	484	620	785	1000	1186	1423
Rural	3221	3532	3891	4302	4700	5169	5677	6492
Per cent urban	8.5	9.7	11.1	12.6	14.3	16.2	17.3	18.0
Functional age groups (0/0)								
Young child: 0-4	18.3	18.5	18.6	18.7	18.8	18.9	19.1	19.2
Child: 5-14	25.7	25.7	26.0	26.3	26.9	27.1	27.7	27.4
Youth: 15-24	19.1	19.0	18.8	18.7	18.8	19.1	19.3	19.6
Elderly: 60+	4.0	4.1	4.1	4.1	4.2	4.2	4.3	4.3
65+	2.3	2.3	2.4	2.4	2.5	2.5	2.6	2.6
School ages: 6-11								
12-14	---	---	---	---	---	---	---	7.3
15-17	---	---	---	---	---	---	---	6.6
18-23	---	---	---	---	---	---	---	11.3
Women: 15-49	23.8	23.7	23.5	23.3	23.0	22.9	22.6	22.7
Median age (years)	17.9	17.8	17.7	17.5	17.1	16.9	16.5	16.6
Dependency ratio: Total								
(/100)	86.3	87.1	88.5	90.1	92.9	94.3	97.3	97.0
Aged 0-14	81.9	82.7	84.1	85.6	88.1	89.5	92.3	91.9
Aged 65+	4.3	4.4	4.5	4.6	4.7	4.9	5.0	5.1
Population density(/sq.km.)	3	3	4	4	4	5	6	6

Indicator	1950-55	1955-60	1960-65	1965-70	1970-75	1975-80	1980-85
Average annual change (000)							
Population increase	78	93	109	112	137	139	210
Births	197	218	242	268	297	330	375
Deaths	118	125	133	140	148	157	165
Annual population growth rate (0/0): Total							
	2.11	2.24	2.36	2.16	2.35	2.13	2.85
Rural							
	1.84	1.94	2.01	1.77	1.90	1.87	2.68
Crude birth rate (/1000)	53.0	52.6	52.1	51.4	51.0	50.7	50.8
Crude death rate (/1000)	31.9	30.2	28.5	27.0	25.4	24.1	22.3
Total fertility rate (/woman)	7.10	7.10	7.10	7.10	7.10	7.10	7.10
Gross reproduction rate (/woman)	3.50	3.50	3.50	3.50	3.50	3.50	3.50
Net reproduction rate (/woman)	1.79	1.86	1.93	2.00	2.07	2.14	2.22
Infant mortality rate (/1000 births)							
	213	211	208	206	203	191	180
Life expectancy (years): Males							
at birth	31.1	32.5	34.0	35.5	37.0	38.5	40.4
Females							
at birth	34.0	35.5	37.0	38.6	40.1	41.6	43.6
(years): Both sexes	32.5	34.0	35.5	37.0	38.5	40.0	42.0

*** Medium variant ***

Indicator	1990	1995	2000	2005	2010	2015	2020	2025
Population total (000)								
Total	9214	10799	12685	14885	17350	19918	22439	24774
Males	4522	5313	6256	7355	8586	9867	11123	12284
Females	4692	5486	6429	7530	8764	10051	11316	12490
Sex ratio(/100 females)	96.4	96.9	97.3	97.7	98.0	98.2	98.3	98.3
Urban	1765	2253	2938	3890	5176	6713	8454	10328
Rural	7449	8546	9747	10995	12173	13205	13984	14446
Per cent urban	19.2	20.9	23.2	26.1	29.8	33.7	37.7	41.7
Functional age groups (0/0)								
Young child: 0-4	19.6	19.7	19.6	19.1	18.2	16.6	14.7	12.7
Child: 5-14	27.3	27.7	28.2	28.5	28.5	28.2	27.2	25.4
Youth: 15-24	19.3	18.9	18.8	19.1	19.7	20.4	21.2	21.9
Elderly: 60+	4.2	4.1	4.0	3.9	3.9	4.0	4.3	4.8
65+	2.6	2.5	2.5	2.5	2.4	2.5	2.7	3.0
School ages: 6-11								
12-14	16.9	17.2	17.5	17.7	17.6	17.4	16.6	15.3
15-17	7.1	7.1	7.3	7.4	7.5	7.7	7.7	7.5
18-23	6.5	6.4	6.4	6.6	6.8	6.9	7.1	7.2
Women: 15-49	11.2	10.9	10.8	10.9	11.3	11.8	12.3	12.9
Median age (years)	22.6	22.4	22.3	22.4	22.7	23.4	24.5	26.0
Dependency ratio: Total	16.5	16.2	16.1	16.2	16.5	17.3	18.5	20.1
(/100)	98.0	100.0	101.1	100.1	96.5	89.7	80.4	69.7
Aged 0-14	92.9	94.9	96.0	95.2	91.7	85.0	75.6	64.7
Aged 65+	5.1	5.1	5.1	4.9	4.8	4.7	4.8	5.0
Population density(/sq.km.)	7	9	10	12	14	16	18	20

*** MEDIUM VARIANT ***

Mali

Indicator	1985-90	1990-95	1995-00	2000-05	2005-10	2010-15	2015-20	2020-25
Average annual change (000)								
Population increase.....	260	317	377	440	493	514	504	467
Births.....	437	508	582	657	719	744	733	692
Deaths.....	177	191	204	217	226	230	229	225
Net migration.....	0	0	0	0	0	0	0	0
Annual population Total.....	3.04	3.18	3.22	3.20	3.06	2.76	2.38	1.98
growth rate (0/0): Urban.....	4.30	4.88	5.31	5.61	5.72	5.20	4.61	4.00
Rural.....	2.75	2.75	2.63	2.41	2.04	1.63	1.15	0.65
Crude birth rate (/1000).....	51.0	50.8	49.5	47.6	44.6	39.9	34.6	29.3
Crude death rate (/1000).....	20.7	19.1	17.4	15.7	14.0	12.4	10.8	9.5
Net migration rate (/1000).....	0.0	0.0	0.0	0.0	0.0	0.0	0.0	0.0
Total fertility rate (/woman).....	7.10	7.10	6.98	6.72	6.19	5.32	4.34	3.43
Gross reproduction rate (/woman).....	3.50	3.50	3.44	3.31	3.05	2.62	2.14	1.69
Net reproduction rate (/woman).....	2.31	2.39	2.44	2.43	2.31	2.05	1.73	1.41
Infant mortality rate (/1000 births)	169	159	149	138	127	117	107	98
Life expectancy Males.....	42.4	44.4	46.4	48.3	50.3	52.3	54.2	56.2
at birth Females.....	45.6	47.6	49.7	51.7	53.8	55.8	57.8	59.9
(years): Both sexes.....	44.0	46.0	48.0	50.0	52.0	54.0	56.0	58.0

*** High variant ***

Indicator	1990	1995	2000	2005	2010	2015	2020	2025
Population Total.....	9214	10799	12723	15020	17721	20771	23971	27129
(000) Males.....	4522	5313	6275	7423	8772	10295	11892	13466
Females.....	4692	5486	6448	7597	8949	10475	12078	13663
Functional age groups (0/0)								
Young child:0-4.....	19.6	19.7	19.8	19.6	19.2	18.3	16.7	14.8
Child:5-14.....	27.3	27.7	28.1	28.4	28.6	28.6	28.4	27.4
Youth:15-24.....	19.3	18.9	18.8	18.9	19.3	19.8	20.4	21.2
Elderly:60+.....	4.2	4.1	4.0	3.9	3.8	3.9	4.1	4.4
65+.....	2.6	2.5	2.5	2.4	2.4	2.4	2.5	2.7
Median age (years).....	16.5	16.2	16.0	15.9	16.0	16.4	17.2	18.4

Indicator	1985-90	1990-95	1995-00	2000-05	2005-10	2010-15	2015-20	2020-25
Population growth rate(0/0).....	3.04	3.18	3.28	3.32	3.31	3.18	2.87	2.48
Crude birth rate (/1000).....	51.0	50.8	50.2	49.0	47.3	44.5	39.8	34.5
Crude death rate (/1000).....	20.7	19.1	17.5	15.9	14.3	12.8	11.2	9.8
Net migration rate (/1000).....	0.0	0.0	0.0	0.0	0.0	0.0	0.0	0.0
Total fertility rate (/woman).....	7.10	7.10	7.10	6.98	6.72	6.19	5.32	4.34
Gross reproduction rate (/woman).....	3.50	3.50	3.50	3.44	3.31	3.05	2.62	2.14
Net reproduction rate (/woman).....	2.31	2.39	2.48	2.52	2.51	2.39	2.11	1.77

*** Low variant ***

Indicator	1990	1995	2000	2005	2010	2015	2020	2025
Population Total.....	9214	10767	12571	14575	16640	18650	20500	22214
(000) Males.....	4522	5297	6199	7199	8230	9231	10150	11000
Females.....	4692	5469	6372	7375	8410	9419	10350	11214
Functional age groups (0/0)								
Young child:0-4.....	19.6	19.5	19.1	18.1	16.5	14.6	12.6	11.2
Child:5-14.....	27.3	27.8	28.2	28.3	28.1	27.0	25.2	22.8
Youth:15-24.....	19.3	19.0	19.0	19.5	20.4	21.3	22.0	21.9
Elderly:60+.....	4.2	4.1	4.1	4.0	4.1	4.3	4.7	5.4
65+.....	2.6	2.6	2.5	2.5	2.5	2.7	2.9	3.3
Median age (years).....	16.5	16.3	16.3	16.6	17.4	18.6	20.2	22.2

Indicator	1985-90	1990-95	1995-00	2000-05	2005-10	2010-15	2015-20	2020-25
Population growth rate(0/0).....	3.04	3.11	3.10	2.96	2.65	2.28	1.89	1.61
Crude birth rate (/1000).....	51.0	50.1	48.2	44.9	40.0	34.7	29.4	25.6
Crude death rate (/1000).....	20.7	19.0	17.2	15.4	13.6	11.9	10.5	9.5
Net migration rate (/1000).....	0.0	0.0	0.0	0.0	0.0	0.0	0.0	0.0
Total fertility rate (/woman).....	7.10	6.98	6.72	6.19	5.32	4.34	3.43	2.80
Gross reproduction rate (/woman).....	3.50	3.44	3.31	3.05	2.62	2.14	1.69	1.38
Net reproduction rate (/woman).....	2.31	2.35	2.35	2.24	1.99	1.68	1.37	1.15

*** Constant fertility variant ***

Indicator	1990	1995	2000	2005	2010	2015	2020	2025
Population Total.....	9214	10799	12723	15066	17938	21476	25851	31273
(000) Males.....	4522	5313	6275	7446	8881	10650	12838	15550
Females.....	4692	5486	6448	7620	9057	10826	13014	15723

Indicator	1985-90	1990-95	1995-00	2000-05	2005-10	2010-15	2015-20	2020-25
Population growth rate(0/0).....	3.04	3.18	3.28	3.38	3.49	3.60	3.71	3.81
Crude birth rate (/1000).....	51.0	50.8	50.2	49.7	49.3	49.1	48.9	48.7
Crude death rate (/1000).....	20.7	19.1	17.5	16.0	14.5	13.2	11.9	10.7

Malta

*** ESTIMATES ***

Indicator	1950	1955	1960	1965	1970	1975	1980	1985
Population total (000)								
Total	312	314	329	320	326	328	364	344
Males	154	152	157	153	156	156	178	169
Females	158	162	172	167	170	172	186	175
Sex ratio(/100 females)	97.5	93.8	91.3	91.6	91.8	90.5	96.1	96.7
Urban	191	206	230	236	253	265	304	295
Rural	121	108	99	84	73	63	60	50
Per cent urban	61.2	65.6	69.8	73.9	77.6	80.9	83.5	85.6
Functional age groups (0/0)								
Young child: 0-4	15.1	13.1	11.9	10.3	7.6	8.2	8.5	8.1
Child: 5-14	19.9	23.2	24.9	22.8	20.0	16.5	14.6	16.0
Youth: 15-24	17.3	16.6	15.8	18.1	20.6	17.8	17.8	14.8
Elderly: 60+	9.3	10.5	10.6	11.6	13.4	13.1	13.7	14.3
65+	5.8	7.0	7.3	7.8	9.0	9.6	9.9	9.9
School ages:								
6-11	---	---	---	---	---	---	---	9.8
12-14	---	---	---	---	---	---	---	4.6
15-17	---	---	---	---	---	---	---	4.1
18-23	---	---	---	---	---	---	---	9.0
Women: 15-49	24.0	23.6	23.7	25.3	26.8	27.7	27.4	25.8
Median age (years)	23.7	23.0	23.2	24.1	26.3	28.8	30.0	31.7
Dependency ratio: Total								
(/100)	68.6	76.4	78.8	69.3	58.0	52.1	49.1	51.5
Aged 0-14	58.9	64.0	65.8	56.1	43.7	37.6	34.4	36.6
Aged 65+	9.7	12.4	13.0	13.2	14.3	14.6	14.7	14.9
Population density(/sq.km.)	1	1	1	1	1	1	1	1

Indicator	1950-55	1955-60	1960-65	1965-70	1970-75	1975-80	1980-85
Average annual change (000)							
Population increase	0	3	-1	1	0	7	-3
Births	9	9	7	5	6	6	6
Deaths	3	3	3	3	3	3	3
Annual population growth rate (0/0):							
Total	0.13	0.93	-0.55	0.35	0.14	2.09	-1.11
Urban	1.52	2.19	0.57	1.32	0.97	2.74	-0.61
Rural	-2.28	-1.71	-3.44	-2.69	-3.04	-0.90	-3.84
Crude birth rate (/1000)	29.3	26.7	22.6	16.6	17.5	17.9	17.0
Crude death rate (/1000)	10.1	8.8	8.8	9.2	9.0	8.8	9.3
Total fertility rate (/woman)	4.17	3.77	3.13	2.19	2.09	2.04	1.98
Gross reproduction rate (/woman)	2.01	1.81	1.50	1.05	1.01	0.98	0.95
Net reproduction rate (/woman)	1.85	1.67	1.38	1.38	1.32	0.91	0.93
Infant mortality rate (/1000 births)							
Life expectancy (years):	75	40	34	28	22	15	13
at birth Males	64.2	66.3	67.0	67.5	68.5	68.8	70.0
at birth Females	67.7	70.0	70.8	71.4	72.8	73.3	73.4
(years): Both sexes	65.9	68.1	68.8	69.4	70.6	71.0	71.6

*** Medium variant ***

Indicator	1990	1995	2000	2005	2010	2015	2020	2025
Population total (000)								
Total	353	360	366	373	379	385	388	389
Males	174	178	182	186	189	193	195	195
Females	179	182	185	187	190	192	194	194
Sex ratio(/100 females)	97.3	97.8	98.5	99.1	99.6	100.1	100.4	100.5
Urban	308	319	328	337	346	354	359	362
Rural	45	41	39	36	34	32	29	27
Per cent urban	87.3	88.5	89.5	90.3	91.1	91.8	92.5	93.1
Functional age groups (0/0)								
Young child: 0-4	7.2	6.6	6.2	6.2	6.4	6.3	5.9	5.6
Child: 5-14	15.9	14.8	13.4	12.5	12.1	12.3	12.4	12.1
Youth: 15-24	14.4	15.3	15.3	14.2	12.9	12.0	11.8	12.2
Elderly: 60+	14.4	14.9	15.5	16.7	19.5	21.5	23.5	24.8
65+	10.2	10.4	11.0	11.5	12.5	15.1	16.8	18.5
School ages:								
6-11	9.6	8.7	7.9	7.4	7.3	7.4	7.5	7.2
12-14	4.8	4.7	4.2	3.8	3.6	3.6	3.7	3.7
15-17	4.7	4.8	4.5	4.0	3.7	3.5	3.6	3.7
18-23	8.3	9.1	9.3	8.7	7.8	7.2	7.1	7.3
Women: 15-49	25.9	26.1	25.2	24.4	23.2	22.3	22.1	21.7
Median age (years)	33.0	34.5	35.9	36.8	37.7	38.8	40.1	41.2
Dependency ratio: Total								
(/100)	49.9	46.6	44.0	43.3	45.0	50.8	54.2	56.8
Aged 0-14	34.7	31.3	28.2	26.8	26.8	28.0	28.3	27.8
Aged 65+	15.3	15.3	15.8	16.5	18.2	22.8	25.9	29.0
Population density(/sq.km.)	1	1	1	1	1	1	1	1

*** MEDIUM VARIANT ***

Malta

Indicator	1985-90	1990-95	1995-00	2000-05	2005-10	2010-15	2015-20	2020-25
Average annual change (000)								
Population increase.....	2	1	1	1	1	1	1	0
Births.....	5	5	5	5	5	5	5	4
Deaths.....	3	3	3	3	4	4	4	4
Net migration.....	0	0	0	0	0	0	0	0
Annual population Total.....	0.49	0.40	0.35	0.35	0.35	0.30	0.16	0.02
growth rate (O/O): Urban.....	0.87	0.69	0.56	0.54	0.53	0.46	0.31	0.15
Rural.....	-1.93	-1.67	-1.36	-1.35	-1.34	-1.39	-1.51	-1.65
Crude birth rate (/1000).....	14.7	13.4	12.6	12.7	12.9	12.7	11.9	11.3
Crude death rate (/1000).....	9.8	9.3	9.2	9.2	9.4	9.7	10.3	11.1
Net migration rate (/1000).....	0.0	0.0	0.0	0.0	0.0	0.0	0.0	0.0
Total fertility rate (/woman).....	1.90	1.85	1.80	1.80	1.85	1.90	1.90	1.90
Gross reproduction rate (/woman).....	0.91	0.89	0.87	0.87	0.89	0.91	0.91	0.91
Net reproduction rate (/woman).....	0.90	0.88	0.86	0.86	0.88	0.91	0.91	0.91
Infant mortality rate (/1000 births)	10	9	8	7	6	6	6	5
Life expectancy Males.....	71.0	72.0	73.0	73.8	74.5	75.2	75.7	76.2
at birth Females.....	74.6	75.7	76.6	77.6	78.5	79.3	80.1	80.6
(years): Both sexes.....	72.8	73.9	74.9	75.8	76.6	77.3	77.9	78.4

*** High variant ***

Indicator	1990	1995	2000	2005	2010	2015	2020	2025
Population Total.....	354	362	370	379	389	399	406	412
(000) Males.....	174	179	184	189	194	200	204	207
Females.....	179	183	186	190	195	199	202	205
Functional Young child:0-4.....	7.3	6.9	6.7	6.8	7.1	7.0	6.8	6.5
age Child:5-14.....	15.9	14.9	13.7	13.1	13.0	13.4	13.6	13.4
groups Youth:15-24.....	14.3	15.2	15.2	14.2	13.1	12.4	12.4	13.0
(O/O) Elderly:60+.....	14.4	14.8	15.3	16.4	19.0	20.8	22.5	23.4
65+.....	10.2	10.4	10.8	11.3	12.2	14.6	16.1	17.5
Median age (years).....	33.0	34.4	35.5	36.1	36.8	37.6	38.5	39.1

Indicator	1985-90	1990-95	1995-00	2000-05	2005-10	2010-15	2015-20	2020-25
Population growth rate(O/O).....	0.53	0.47	0.45	0.48	0.52	0.47	0.38	0.27
Crude birth rate (/1000).....	15.0	14.1	13.6	13.9	14.4	14.1	13.7	13.2
Crude death rate (/1000).....	9.8	9.3	9.1	9.1	9.2	9.4	9.9	10.5
Net migration rate (/1000).....	0.0	0.0	0.0	0.0	0.0	0.0	0.0	0.0
Total fertility rate (/woman).....	1.95	1.95	1.95	2.00	2.10	2.15	2.20	2.20
Gross reproduction rate (/woman).....	0.94	0.94	0.94	0.96	1.01	1.03	1.06	1.06
Net reproduction rate (/woman).....	0.92	0.93	0.93	0.95	1.00	1.03	1.05	1.05

*** Low variant ***

Indicator	1990	1995	2000	2005	2010	2015	2020	2025
Population Total.....	352	358	363	366	370	371	370	366
(000) Males.....	174	177	180	182	184	186	185	183
Females.....	179	181	183	184	185	186	185	183
Functional Young child:0-4.....	7.0	6.2	5.8	5.6	5.6	5.4	5.0	4.7
age Child:5-14.....	16.0	14.7	13.0	11.8	11.2	11.2	11.0	10.6
groups Youth:15-24.....	14.4	15.4	15.5	14.3	12.7	11.6	11.2	11.3
(O/O) Elderly:60+.....	14.5	15.0	15.7	16.9	20.0	22.3	24.7	26.3
65+.....	10.2	10.5	11.1	11.7	12.9	15.7	17.6	19.6
Median age (years).....	33.1	34.7	36.3	37.5	38.7	40.1	41.7	43.3

Indicator	1985-90	1990-95	1995-00	2000-05	2005-10	2010-15	2015-20	2020-25
Population growth rate(O/O).....	0.45	0.33	0.24	0.21	0.18	0.09	-0.06	-0.22
Crude birth rate (/1000).....	14.3	12.7	11.7	11.4	11.4	10.9	10.1	9.4
Crude death rate (/1000).....	9.8	9.4	9.2	9.3	9.6	10.0	10.7	11.7
Net migration rate (/1000).....	0.0	0.0	0.0	0.0	0.0	0.0	0.0	0.0
Total fertility rate (/woman).....	1.85	1.75	1.65	1.60	1.60	1.60	1.60	1.60
Gross reproduction rate (/woman).....	0.89	0.84	0.79	0.77	0.77	0.77	0.77	0.77
Net reproduction rate (/woman).....	0.87	0.83	0.78	0.76	0.76	0.76	0.76	0.76

*** Constant fertility variant ***

Indicator	1990	1995	2000	2005	2010	2015	2020	2025
Population Total.....	354	362	371	379	388	394	399	402
(000) Males.....	174	179	184	189	194	198	200	202
Females.....	179	183	187	190	194	197	199	200

Indicator	1985-90	1990-95	1995-00	2000-05	2005-10	2010-15	2015-20	2020-25
Population growth rate(O/O).....	0.54	0.48	0.46	0.45	0.43	0.36	0.24	0.13
Crude birth rate (/1000).....	15.1	14.1	13.7	13.6	13.5	13.0	12.4	12.0
Crude death rate (/1000).....	9.8	9.3	9.1	9.1	9.2	9.5	10.0	10.7

Martinique

*** ESTIMATES ***

Indicator	1950	1955	1960	1965	1970	1975	1980	1985
Population total (000)								
Total	222	246	282	311	326	329	326	332
Males	106	118	138	150	160	159	158	161
Females	116	128	144	161	166	169	168	171
Sex ratio(/100 females)	91.4	92.3	96.1	93.1	96.1	93.9	94.1	94.1
Urban	62	83	113	146	175	199	217	236
Rural	160	163	169	165	150	129	110	96
Per cent urban	27.7	33.6	40.1	46.9	53.9	60.6	66.4	71.1
Functional age groups (0/0)								
Young child: 0-4	15.3	17.1	16.1	16.3	15.0	12.2	6.8	8.7
Child: 5-14	22.1	23.3	26.3	28.0	26.4	28.0	21.7	15.7
Youth: 15-24	17.6	17.5	17.5	15.9	18.3	19.4	23.5	23.8
Elderly: 60+	7.7	7.0	6.9	7.1	7.9	9.3	11.8	12.9
65+	5.2	4.9	4.5	4.8	5.2	6.2	8.4	9.2
School ages: 6-11								
12-14	---	---	---	---	---	---	---	8.5
15-17	---	---	---	---	---	---	---	5.8
18-23	---	---	---	---	---	---	---	6.8
Women: 15-49	25.2	24.0	22.5	21.8	22.7	22.4	26.3	27.6
Median age (years)	21.9	19.9	19.2	17.9	19.1	19.0	24.0	26.0
Dependency ratio: Total								
(/100)	74.3	82.9	88.1	96.6	87.3	87.0	58.5	50.6
Aged 0-14	65.1	73.9	79.7	87.1	77.5	75.3	45.2	36.7
Aged 65+	9.1	9.0	8.4	9.5	9.8	11.7	13.3	13.9
Population density(/sq.km.)	201	223	256	283	295	298	296	301

Indicator	1950-55	1955-60	1960-65	1965-70	1970-75	1975-80	1980-85
Average annual change (000)							
Population increase	5	7	6	3	1	0	1
Births	9	10	11	10	8	6	6
Deaths	3	3	3	2	2	2	2
Annual population growth rate (0/0):							
Total	2.04	2.73	2.00	0.89	0.18	-0.14	0.33
Urban	5.89	6.25	5.14	3.64	2.56	1.67	1.69
Rural	0.33	0.69	-0.42	-1.92	-3.00	-3.32	-2.66
Crude birth rate (/1000)	39.5	39.3	35.6	31.1	25.8	17.4	17.9
Crude death rate (/1000)	12.9	9.9	8.5	7.5	7.2	6.8	7.0
Total fertility rate (/woman)	5.71	5.71	5.45	5.00	4.08	2.65	2.14
Gross reproduction rate (/woman)	2.80	2.80	2.67	2.45	2.00	1.30	1.05
Net reproduction rate (/woman)	2.31	2.47	2.44	2.27	1.89	1.24	1.02
Infant mortality rate (/1000 births)							
at birth	65	56	48	42	35	22	14
Life expectancy (years):							
Males	55.0	59.0	62.3	64.3	66.3	68.5	71.0
Females	58.1	62.3	66.0	69.0	72.0	75.0	78.0
Both sexes	56.5	61.7	64.2	66.7	69.2	71.8	74.5

*** Medium variant ***

Indicator	1990	1995	2000	2005	2010	2015	2020	2025
Population total (000)								
Total	341	352	362	371	378	385	392	398
Males	165	171	176	180	184	188	192	195
Females	176	181	186	190	194	197	201	204
Sex ratio(/100 females)	94.1	94.2	94.4	94.6	94.9	95.1	95.4	95.5
Urban	255	272	287	300	312	323	335	345
Rural	86	79	75	70	66	61	57	53
Per cent urban	74.7	77.4	79.3	81.0	82.6	84.0	85.4	86.6
Functional age groups (0/0)								
Young child: 0-4	9.4	9.0	8.0	7.0	6.7	6.8	6.9	6.7
Child: 5-14	14.7	17.1	17.3	16.2	14.4	13.2	13.1	13.3
Youth: 15-24	19.0	13.3	12.9	15.5	16.0	15.0	13.3	12.2
Elderly: 60+	13.7	14.5	14.9	15.5	16.6	17.5	20.0	24.0
65+	10.0	10.6	11.3	11.6	12.2	13.1	13.9	16.2
School ages: 6-11								
12-14	9.1	10.6	10.5	9.6	8.5	7.8	7.9	8.1
15-17	3.7	4.6	5.2	5.1	4.6	4.1	3.8	3.9
18-23	4.7	3.5	4.9	5.1	4.8	4.3	3.8	3.7
Women: 15-49	12.0	8.2	6.9	9.2	9.7	9.1	8.1	7.3
Median age (years)	27.3	25.8	25.3	25.7	25.4	23.6	21.8	21.1
Dependency ratio: Total	28.3	30.6	32.8	35.0	36.3	36.3	36.9	38.1
(/100)	51.7	57.8	57.7	53.4	50.0	49.6	51.4	57.0
Aged 0-14	36.5	41.1	40.0	35.6	31.7	30.0	30.3	31.5
Aged 65+	15.1	16.7	17.7	17.8	18.3	19.5	21.1	25.4
Population density(/sq.km.)	309	319	329	336	343	349	356	361

*** MEDIUM VARIANT ***

Martinique

Indicator	1985-90	1990-95	1995-00	2000-05	2005-10	2010-15	2015-20	2020-25
Average annual change (000)								
Population increase.....	2	2	2	2	1	1	1	1
Births.....	6	6	6	5	5	5	5	5
Deaths.....	2	3	3	3	3	3	3	3
Net migration.....	-1	-1	0	0	0	0	0	0
Annual population Total.....	0.55	0.62	0.59	0.46	0.38	0.38	0.38	0.30
growth rate (O/O): Urban.....	1.55	1.33	1.07	0.89	0.76	0.73	0.69	0.58
Rural.....	-2.12	-1.63	-1.16	-1.28	-1.36	-1.36	-1.35	-1.42
Crude birth rate (/1000).....	19.3	18.4	16.4	14.4	13.6	13.9	14.1	13.7
Crude death rate (/1000).....	7.2	7.3	7.4	7.6	7.7	8.0	8.3	8.7
Net migration rate (/1000).....	-6.5	-4.9	-3.1	-2.2	-2.1	-2.1	-2.1	-2.0
Total fertility rate (/woman).....	2.14	2.08	2.08	2.08	2.08	2.08	2.08	2.08
Gross reproduction rate (/woman).....	1.05	1.02	1.02	1.02	1.02	1.02	1.02	1.02
Net reproduction rate (/woman).....	1.03	1.00	1.00	1.00	1.00	1.00	1.00	1.00
Infant mortality rate (/1000 births)	11	10	9	8	8	7	7	7
Life expectancy Males.....	72.0	72.9	73.8	74.5	75.3	75.7	76.3	76.7
at birth Females.....	78.7	79.4	80.1	80.6	81.0	81.6	82.0	82.6
(years): Both sexes.....	75.4	76.2	77.0	77.6	78.3	78.8	79.3	79.8

*** High variant ***

Indicator	1990	1995	2000	2005	2010	2015	2020	2025
Population Total.....	343	358	374	390	405	421	439	457
(000) Males.....	166	174	182	190	198	206	215	224
Females.....	177	184	192	200	207	215	224	232
Functional Young child:0-4.....	9.8	9.6	8.5	7.6	7.3	7.6	7.7	7.5
age Child:5-14.....	14.6	17.2	18.0	16.9	15.1	14.0	13.9	14.4
groups Youth:15-24.....	18.9	13.3	12.8	15.7	16.5	15.5	13.9	12.8
(O/O) Elderly:60+.....	13.6	14.3	14.4	14.8	15.5	16.1	18.0	21.3
65+.....	9.9	10.4	10.9	11.0	11.4	12.0	12.5	14.3
Median age (years).....	28.1	30.2	32.1	33.7	34.3	33.9	34.6	35.7

Indicator	1985-90	1990-95	1995-00	2000-05	2005-10	2010-15	2015-20	2020-25
Population growth rate(O/O).....	0.68	0.85	0.87	0.83	0.77	0.80	0.83	0.77
Crude birth rate (/1000).....	20.2	19.8	17.6	15.6	15.0	15.5	15.9	15.5
Crude death rate (/1000).....	7.2	7.2	7.3	7.3	7.4	7.5	7.6	7.8
Net migration rate (/1000).....	-6.2	-4.0	-1.6	0.0	0.0	0.0	0.0	0.0
Total fertility rate (/woman).....	2.24	2.24	2.24	2.24	2.24	2.24	2.24	2.24
Gross reproduction rate (/woman).....	1.10	1.10	1.10	1.10	1.10	1.10	1.10	1.10
Net reproduction rate (/woman).....	1.07	1.08	1.08	1.08	1.08	1.08	1.08	1.08

*** Low variant ***

Indicator	1990	1995	2000	2005	2010	2015	2020	2025
Population Total.....	339	346	350	351	349	345	340	334
(000) Males.....	164	168	170	170	169	167	165	162
Females.....	175	178	180	181	180	178	175	172
Functional Young child:0-4.....	9.0	8.4	7.1	5.9	5.3	5.1	5.1	4.9
age Child:5-14.....	14.8	16.9	16.8	15.2	13.0	11.3	10.5	10.3
groups Youth:15-24.....	19.0	13.4	13.0	15.6	15.8	14.5	12.3	10.6
(O/O) Elderly:60+.....	13.8	14.8	15.4	16.4	17.9	19.5	22.9	28.3
65+.....	10.0	10.8	11.6	12.2	13.2	14.5	16.0	19.2
Median age (years).....	28.4	30.9	33.5	36.3	38.8	40.8	41.7	43.2

Indicator	1985-90	1990-95	1995-00	2000-05	2005-10	2010-15	2015-20	2020-25
Population growth rate(O/O).....	0.43	0.40	0.27	0.05	-0.12	-0.23	-0.27	-0.41
Crude birth rate (/1000).....	18.4	17.2	14.5	12.0	10.7	10.2	10.3	9.7
Crude death rate (/1000).....	7.2	7.4	7.6	7.8	8.2	8.7	9.2	10.0
Net migration rate (/1000).....	-6.9	-5.8	-4.3	-3.7	-3.7	-3.7	-3.8	-3.9
Total fertility rate (/woman).....	2.04	1.94	1.84	1.73	1.63	1.53	1.53	1.53
Gross reproduction rate (/woman).....	1.00	0.95	0.90	0.85	0.80	0.75	0.75	0.75
Net reproduction rate (/woman).....	0.98	0.93	0.88	0.84	0.79	0.74	0.74	0.74

*** Constant fertility variant ***

Indicator	1990	1995	2000	2005	2010	2015	2020	2025
Population Total.....	342	356	368	379	388	399	410	420
(000) Males.....	166	173	179	184	189	195	200	206
Females.....	176	183	189	195	199	204	209	214

Indicator	1985-90	1990-95	1995-00	2000-05	2005-10	2010-15	2015-20	2020-25
Population growth rate(O/O).....	0.64	0.76	0.71	0.56	0.49	0.52	0.55	0.49
Crude birth rate (/1000).....	20.2	19.7	17.4	15.2	14.5	15.1	15.5	15.1
Crude death rate (/1000).....	7.2	7.3	7.3	7.4	7.6	7.8	8.0	8.3

Mauritania

*** ESTIMATES ***

Indicator	1950	1955	1960	1965	1970	1975	1980	1985
Population total (000)								
Total	825	901	991	1096	1221	1371	1551	1766
Males	409	445	489	540	602	676	765	872
Females	416	456	502	555	619	695	786	894
Sex ratio(/100 females)	98.1	97.7	97.4	97.3	97.2	97.3	97.3	97.5
Urban	19	33	57	99	167	278	450	675
Rural	805	868	933	997	1054	1093	1101	1091
Per cent urban	2.3	3.7	5.8	9.0	13.7	20.3	29.0	38.2
Functional age groups (0/0)								
Young child: 0-4	17.1	17.1	17.3	17.4	17.5	17.7	17.9	18.0
Child: 5-14	24.6	24.7	24.9	25.1	25.3	25.6	25.9	26.1
Youth: 15-24	18.9	18.9	18.7	18.6	18.6	18.6	18.6	18.6
Elderly: 60+	4.7	4.7	4.8	4.9	4.9	5.0	5.0	5.0
65+	2.7	2.8	2.8	2.9	2.9	3.0	3.0	3.1
School ages: 6-11								
12-14	---	---	---	---	---	---	---	16.1
15-17	---	---	---	---	---	---	---	6.9
18-23	---	---	---	---	---	---	---	6.3
Women: 15-49	24.0	23.9	23.8	23.6	23.4	23.3	23.1	22.9
Median age (years)	19.1	19.1	19.0	18.8	18.6	18.4	18.1	17.9
Dependency ratio: Total (/100)								
Aged 0-14	79.9	80.5	81.6	82.8	84.4	86.1	87.8	89.6
Aged 65+	75.1	75.5	76.5	77.6	79.0	80.5	82.1	83.7
Aged 65+	4.9	5.0	5.1	5.3	5.4	5.6	5.7	5.8
Population density(/sq. km.)	1	1	1	1	1	1	2	2

Indicator	1950-55	1955-60	1960-65	1965-70	1970-75	1975-80	1980-85
Average annual change (000)							
Population increase	15	18	21	25	30	36	43
Births	42	45	50	55	61	68	77
Deaths	26	28	29	30	31	32	34
Annual population growth rate (0/0):							
Total	1.76	1.90	2.02	2.17	2.32	2.46	2.60
Urban	10.95	10.92	10.79	10.57	10.19	9.61	8.11
Rural	1.48	1.46	1.33	1.11	0.73	0.14	-0.18
Crude birth rate (/1000)	48.3	48.1	47.7	47.3	47.0	46.7	46.5
Crude death rate (/1000)	30.7	29.1	27.5	25.6	23.8	22.1	20.5
Total fertility rate (/woman)	6.50	6.50	6.50	6.50	6.50	6.50	6.50
Gross reproduction rate (/woman)	3.20	3.20	3.20	3.20	3.20	3.20	3.20
Net reproduction rate (/woman)	1.66	1.72	1.79	1.87	1.95	2.03	2.11
Infant mortality rate (/1000 births)	207	196	186	173	160	149	137
Life expectancy (years):							
at birth Males	31.5	33.0	34.5	36.5	38.5	40.4	42.4
at birth Females	34.5	36.0	37.5	39.6	41.6	43.6	45.6
Both sexes	33.0	34.5	36.0	38.0	40.0	42.0	44.0

*** Medium variant ***

Indicator	1990	1995	2000	2005	2010	2015	2020	2025
Population total (000)								
Total	2024	2335	2702	3129	3612	4129	4642	5119
Males	1000	1155	1337	1550	1790	2048	2303	2540
Females	1024	1181	1365	1579	1821	2081	2339	2579
Sex ratio(/100 females)	97.6	97.8	98.0	98.2	98.3	98.4	98.5	98.5
Urban	947	1257	1594	1948	2359	2815	3287	3750
Rural	1078	1079	1108	1181	1252	1314	1354	1369
Per cent urban	46.8	53.8	59.0	62.3	65.3	68.2	70.8	73.3
Functional age groups (0/0)								
Young child: 0-4	18.2	18.3	18.2	17.9	17.3	16.2	14.5	12.6
Child: 5-14	26.4	26.7	27.0	27.3	27.3	27.1	26.5	25.1
Youth: 15-24	18.7	18.7	18.8	19.0	19.4	19.9	20.5	21.3
Elderly: 60+	5.0	5.0	4.9	4.9	4.9	5.0	5.2	5.5
65+	3.1	3.1	3.1	3.1	3.1	3.2	3.3	3.5
School ages: 6-11								
12-14	16.3	16.5	16.8	16.9	16.9	16.7	16.3	15.2
15-17	7.0	7.0	7.1	7.2	7.3	7.4	7.4	7.4
18-23	6.3	6.3	6.4	6.5	6.6	6.7	6.9	7.0
Women: 15-49	10.8	10.8	10.9	11.0	11.2	11.5	11.9	12.4
Median age (years)	22.8	22.6	22.6	22.7	22.9	23.5	24.4	25.7
Dependency ratio: Total (/100)	17.7	17.4	17.3	17.3	17.5	18.1	19.1	20.5
Aged 0-14	91.2	92.8	93.6	93.3	91.2	86.8	79.5	70.1
Aged 65+	85.2	86.8	87.6	87.4	85.3	80.9	73.6	64.1
Aged 65+	5.9	6.0	6.0	6.0	5.9	5.9	5.9	6.0
Population density(/sq. km.)	2	2	3	3	4	4	5	5

*** MEDIUM VARIANT ***

Mauritania

Indicator	1985-90	1990-95	1995-00	2000-05	2005-10	2010-15	2015-20	2020-25
Average annual change (000)								
Population increase.....	52	62	73	85	97	104	103	95
Births.....	88	100	114	128	141	149	148	140
Deaths.....	36	38	40	42	44	45	45	44
Net migration.....	0	0	0	0	0	0	0	0
Annual population growth rate (0/0):								
Total.....	2.73	2.86	2.92	2.93	2.87	2.68	2.34	1.96
Urban.....	6.77	5.66	4.75	4.01	3.83	3.53	3.10	2.63
Rural.....	-0.25	0.02	0.54	1.26	1.17	0.96	0.61	0.22
Crude birth rate (/1000).....	46.2	46.0	45.1	43.8	41.7	38.4	33.6	28.7
Crude death rate (/1000).....	19.0	17.5	16.0	14.5	13.1	11.6	10.3	9.1
Net migration rate (/1000).....	0.0	0.0	0.0	0.0	0.0	0.0	0.0	0.0
Total fertility rate (/woman).....	6.50	6.50	6.37	6.15	5.77	5.14	4.28	3.43
Gross reproduction rate (/woman).....	3.20	3.20	3.14	3.03	2.84	2.53	2.11	1.69
Net reproduction rate (/woman).....	2.19	2.27	2.30	2.30	2.22	2.04	1.75	1.44
Infant mortality rate (/1000 births)	127	117	107	98	90	81	73	65
Life expectancy (years):								
Males.....	44.4	46.4	48.3	50.3	52.2	54.2	56.2	58.2
at birth Females.....	47.6	49.7	51.7	53.8	55.8	57.8	59.9	61.9
Both sexes.....	46.0	48.0	50.0	52.0	54.0	56.0	58.0	60.0

*** High variant ***

Indicator	1990	1995	2000	2005	2010	2015	2020	2025
Population (000)								
Total.....	2024	2335	2710	3156	3681	4289	4978	5611
Males.....	1000	1155	1342	1564	1825	2129	2472	2788
Females.....	1024	1181	1369	1593	1866	2161	2506	2824
Functional age groups (0/0)								
Young child:0-4.....	18.2	18.3	18.5	18.4	18.2	17.8	17.1	14.4
Child:5-14.....	26.4	26.7	27.0	27.3	27.5	27.5	27.4	27.6
Youth:15-24.....	18.7	18.7	18.8	18.9	19.1	19.4	19.7	20.4
Elderly:60+.....	5.0	5.0	4.9	4.8	4.8	4.8	4.8	5.0
65+.....	3.1	3.1	3.1	3.1	3.0	3.0	3.1	3.2
Median age (years).....	17.7	17.4	17.2	17.1	17.1	17.2	17.6	18.6

Indicator	1985-90	1990-95	1995-00	2000-05	2005-10	2010-15	2015-20	2020-25
Population growth rate(0/0).....	2.73	2.86	2.98	3.05	3.08	3.06	2.98	2.39
Crude birth rate (/1000).....	46.2	46.0	45.8	45.1	44.0	42.5	40.4	33.1
Crude death rate (/1000).....	19.0	17.5	16.1	14.7	13.3	11.9	10.7	9.2
Net migration rate (/1000).....	0.0	0.0	0.0	0.0	0.0	0.0	0.0	0.0
Total fertility rate (/woman).....	6.50	6.50	6.50	6.39	6.21	5.93	5.52	4.28
Gross reproduction rate (/woman).....	3.20	3.20	3.20	3.15	3.06	2.92	2.72	2.11
Net reproduction rate (/woman).....	2.19	2.27	2.34	2.39	2.39	2.35	2.25	1.79

*** Low variant ***

Indicator	1990	1995	2000	2005	2010	2015	2020	2025
Population (000)								
Total.....	2024	2327	2672	3038	3376	3668	3930	4174
Males.....	1000	1151	1322	1504	1672	1817	1945	2065
Females.....	1024	1176	1350	1534	1704	1852	1984	2108
Functional age groups (0/0)								
Young child:0-4.....	18.2	18.0	17.6	16.4	14.1	11.9	10.4	9.5
Child:5-14.....	26.4	26.8	27.1	27.1	26.8	25.1	22.1	19.4
Youth:15-24.....	18.7	18.8	19.0	19.6	20.6	21.7	22.3	21.4
Elderly:60+.....	5.0	5.0	5.0	5.0	5.2	5.6	6.1	6.7
65+.....	3.1	3.1	3.1	3.2	3.3	3.6	3.9	4.3
Median age (years).....	17.7	17.5	17.6	18.0	19.1	20.7	22.8	24.9

Indicator	1985-90	1990-95	1995-00	2000-05	2005-10	2010-15	2015-20	2020-25
Population growth rate(0/0).....	2.73	2.79	2.76	2.57	2.11	1.66	1.38	1.20
Crude birth rate (/1000).....	46.2	45.2	43.4	39.8	33.4	27.5	23.6	21.2
Crude death rate (/1000).....	19.0	17.4	15.8	14.1	12.4	10.9	9.8	9.2
Net migration rate (/1000).....	0.0	0.0	0.0	0.0	0.0	0.0	0.0	0.0
Total fertility rate (/woman).....	6.50	6.35	6.05	5.40	4.28	3.27	2.60	2.21
Gross reproduction rate (/woman).....	3.20	3.13	2.98	2.66	2.11	1.61	1.28	1.09
Net reproduction rate (/woman).....	2.19	2.22	2.19	2.02	1.66	1.30	1.07	0.93

*** Constant fertility variant ***

Indicator	1990	1995	2000	2005	2010	2015	2020	2025
Population (000)								
Total.....	2024	2335	2710	3164	3716	4387	5207	6211
Males.....	1000	1155	1342	1568	1843	2178	2587	3089
Females.....	1024	1181	1369	1597	1873	2209	2620	3121

Indicator	1985-90	1990-95	1995-00	2000-05	2005-10	2010-15	2015-20	2020-25
Population growth rate(0/0).....	2.73	2.86	2.98	3.10	3.21	3.32	3.43	3.52
Crude birth rate (/1000).....	46.2	46.0	45.8	45.6	45.5	45.3	45.2	45.0
Crude death rate (/1000).....	19.0	17.5	16.1	14.7	13.4	12.2	11.0	9.9

Mauritius (*)

*** ESTIMATES ***

Indicator	1950	1955	1960	1965	1970	1975	1980	1985
Population total (000)								
Total	493	571	660	753	826	892	966	1020
Males	246	284	329	377	413	440	476	511
Females	248	286	331	377	413	452	490	509
Sex ratio(/100 females)	99.2	99.2	99.4	100.0	100.1	97.4	97.3	100.5
Urban	142	176	219	279	347	388	409	422
Rural	351	394	441	474	479	504	557	598
Per cent urban	28.8	30.9	33.2	37.0	42.0	43.4	42.4	41.4
Functional age groups (0/0)								
Young child: 0-4	18.1	18.7	18.6	17.9	14.0	11.5	13.1	10.6
Child: 5-14	27.1	27.3	28.0	28.6	29.8	28.2	24.2	21.1
Youth: 15-24	19.1	18.8	18.7	18.9	19.9	20.8	26.0	21.9
Elderly: 60+	4.7	4.3	4.1	4.0	4.2	4.5	4.0	7.4
65+	3.0	2.6	2.5	2.5	2.6	2.7	1.8	4.5
School ages:								
6-11	---	---	---	---	---	---	---	13.0
12-14	---	---	---	---	---	---	---	5.8
15-17	---	---	---	---	---	---	---	6.3
18-23	---	---	---	---	---	---	---	13.4
Women: 15-49	22.7	22.6	22.4	22.4	23.4	25.4	26.2	26.9
Median age (years)	17.3	16.9	16.7	16.7	17.8	19.5	19.3	23.4
Dependency ratio: Total	92.8	94.9	96.4	96.0	86.4	73.7	64.2	56.7
(/100) Aged 0-14	87.0	89.8	91.4	91.2	81.6	68.9	61.2	49.6
Aged 65+	5.7	5.2	4.9	4.8	4.8	4.8	3.0	7.1
Population density(/sq. km.)	242	280	324	369	405	437	474	500

Indicator	1950-55	1955-60	1960-65	1965-70	1970-75	1975-80	1980-85
Average annual change (000)							
Population increase	15	18	19	15	13	15	11
Births	25	27	30	25	22	25	22
Deaths	8	7	6	6	6	6	6
Annual population growth rate (0/0):							
Total	2.92	2.92	2.64	1.85	1.53	1.59	1.09
Urban	4.37	4.32	4.82	4.40	2.19	1.09	0.61
Rural	2.30	2.25	1.46	0.19	1.04	1.97	1.44
Crude birth rate (/1000)	47.3	44.7	42.5	32.2	26.1	26.7	22.2
Crude death rate (/1000)	15.7	10.6	9.1	7.8	7.0	6.3	6.0
Total fertility rate (/woman)	6.28	5.98	5.73	4.25	3.25	3.07	2.45
Gross reproduction rate (/woman)	3.07	2.92	2.80	2.08	1.59	1.50	1.20
Net reproduction rate (/woman)	2.32	2.46	2.41	1.82	1.42	1.37	1.11
Infant mortality rate (/1000 births)	99	79	61	67	55	38	28
Life expectancy (years):							
Males at birth	49.7	56.2	58.7	59.7	60.7	62.6	64.3
Females at birth	52.3	60.1	61.9	63.5	65.3	67.3	69.2
Both sexes	51.0	58.1	60.2	61.6	62.9	64.9	66.7

*** Medium variant ***

Indicator	1990	1995	2000	2005	2010	2015	2020	2025
Population total (000)								
Total	1082	1142	1201	1258	1309	1354	1391	1419
Males	541	571	600	628	654	675	693	705
Females	540	571	601	629	656	679	698	713
Sex ratio(/100 females)	100.2	100.1	99.9	99.8	99.7	99.5	99.2	98.9
Urban	438	463	499	548	610	683	753	819
Rural	644	679	701	709	699	671	637	600
Per cent urban	40.5	40.5	41.6	43.6	46.6	50.4	54.2	57.7
Functional age groups (0/0)								
Young child: 0-4	8.7	8.2	7.8	7.5	7.0	6.5	6.2	5.9
Child: 5-14	20.5	17.6	15.6	14.8	14.3	13.7	13.0	12.3
Youth: 15-24	19.2	18.7	18.4	15.9	14.2	13.7	13.4	13.1
Elderly: 60+	8.0	8.4	8.9	9.6	11.0	13.5	16.5	19.9
65+	5.2	5.7	6.0	6.4	7.0	8.3	10.4	12.9
School ages:								
6-11	12.3	10.2	9.2	8.9	8.6	8.2	7.7	7.3
12-14	6.3	5.8	4.7	4.4	4.2	4.2	4.0	3.8
15-17	5.5	6.1	5.2	4.4	4.3	4.1	4.0	3.9
18-23	11.6	10.8	11.4	9.7	8.5	8.2	8.0	7.9
Women: 15-49	27.8	29.0	29.3	28.3	27.0	25.4	24.2	23.5
Median age (years)	25.7	28.0	30.1	31.8	33.6	35.8	37.7	39.3
Dependency ratio: Total	52.5	45.9	41.5	40.2	39.4	39.9	42.0	45.3
(/100) Aged 0-14	44.6	37.5	33.0	31.2	29.7	28.3	27.2	26.5
Aged 65+	7.9	8.3	8.5	9.0	9.8	11.6	14.8	18.8
Population density(/sq. km.)	530	560	589	616	642	664	682	695

(*) Including Agalesa, Rodrigues and St. Brandon.

*** MEDIUM VARIANT ***

Mauritius (*)

Indicator	1985-90	1990-95	1995-00	2000-05	2005-10	2010-15	2015-20	2020-25
Average annual change (000)								
Population increase.....	12	12	12	11	10	9	7	6
Births.....	20	19	19	19	19	18	17	17
Deaths.....	7	7	7	8	8	9	10	11
Net migration.....	0	0	0	0	0	0	0	0
Annual population Total.....	1.17	1.08	1.01	0.93	0.81	0.67	0.54	0.40
growth rate (O/O): Urban.....	0.74	1.12	1.52	1.87	2.12	2.27	1.96	1.67
Rural.....	1.47	1.05	0.65	0.22	-0.28	-0.83	-1.03	-1.22
Crude birth rate (/1000).....	18.6	17.3	16.3	15.6	14.6	13.5	12.7	12.1
Crude death rate (/1000).....	6.4	6.3	6.3	6.4	6.5	6.8	7.3	8.1
Net migration rate (/1000).....	-0.6	-0.3	0.0	0.0	0.0	0.0	0.0	0.0
Total fertility rate (/woman).....	2.00	1.89	1.84	1.84	1.84	1.84	1.84	1.84
Gross reproduction rate (/woman).....	0.98	0.93	0.90	0.90	0.90	0.90	0.90	0.90
Net reproduction rate (/woman).....	0.93	0.88	0.87	0.88	0.88	0.88	0.89	0.89
Infant mortality rate (/1000 births)	23	20	17	14	12	11	10	8
Life expectancy Males.....	66.4	67.9	69.0	70.2	71.3	72.2	73.3	74.1
at birth Females.....	71.7	72.6	73.9	75.0	76.1	77.1	78.1	78.9
(years): Both sexes.....	69.0	70.2	71.4	72.6	73.7	74.7	75.7	76.5

*** High variant ***

Indicator	1990	1995	2000	2005	2010	2015	2020	2025
Population Total.....	1084	1151	1222	1290	1354	1412	1464	1511
(000) Males.....	542	576	611	645	676	705	730	752
Females.....	541	575	611	645	677	707	734	759
Functional age groups (O/O)								
Young child:0-4.....	8.9	8.8	8.6	8.2	7.7	7.2	7.0	6.8
Child:5-14.....	20.5	17.6	16.1	15.9	15.5	14.8	14.1	13.5
Youth:15-24.....	19.2	18.5	18.1	15.6	14.5	14.5	14.3	13.8
Elderly:60+.....	8.0	8.3	8.8	9.3	10.6	12.9	15.6	18.7
65+.....	5.2	5.7	5.9	6.2	6.8	7.9	9.9	12.2
Median age (years).....	25.7	27.7	29.5	30.9	32.7	34.5	35.9	36.9

Indicator	1985-90	1990-95	1995-00	2000-05	2005-10	2010-15	2015-20	2020-25
Population growth rate(O/O).....	1.20	1.21	1.19	1.09	0.96	0.84	0.73	0.63
Crude birth rate (/1000).....	19.0	18.7	18.1	17.2	16.0	15.0	14.3	13.9
Crude death rate (/1000).....	6.4	6.3	6.2	6.3	6.4	6.6	7.0	7.7
Net migration rate (/1000).....	-0.6	-0.3	0.0	0.0	0.0	0.0	0.0	0.0
Total fertility rate (/woman).....	2.04	2.05	2.07	2.07	2.07	2.07	2.07	2.07
Gross reproduction rate (/woman).....	1.00	1.00	1.01	1.01	1.01	1.01	1.01	1.01
Net reproduction rate (/woman).....	0.95	0.96	0.98	0.98	0.99	0.99	1.00	1.00

*** Low variant ***

Indicator	1990	1995	2000	2005	2010	2015	2020	2025
Population Total.....	1079	1129	1174	1216	1253	1281	1299	1306
(000) Males.....	540	565	586	607	625	638	646	648
Females.....	539	565	587	609	628	643	653	658
Functional age groups (O/O)								
Young child:0-4.....	8.5	7.4	6.7	6.5	6.1	5.6	5.2	4.8
Child:5-14.....	20.6	17.5	14.8	13.3	12.6	12.2	11.5	10.7
Youth:15-24.....	19.3	18.9	18.8	16.2	13.9	12.6	12.1	11.9
Elderly:60+.....	8.1	8.5	9.1	9.9	11.5	14.3	17.6	21.6
65+.....	5.2	5.8	6.1	6.6	7.3	8.7	11.2	14.1
Median age (years).....	25.8	28.2	30.7	32.8	34.9	37.4	39.8	42.0

Indicator	1985-90	1990-95	1995-00	2000-05	2005-10	2010-15	2015-20	2020-25
Population growth rate(O/O).....	1.12	0.91	0.77	0.71	0.59	0.45	0.28	0.11
Crude birth rate (/1000).....	18.1	15.7	14.0	13.6	12.7	11.6	10.5	9.8
Crude death rate (/1000).....	6.3	6.2	6.3	6.5	6.7	7.1	7.7	8.7
Net migration rate (/1000).....	-0.6	-0.3	0.0	0.0	0.0	0.0	0.0	0.0
Total fertility rate (/woman).....	1.94	1.70	1.55	1.55	1.55	1.55	1.55	1.55
Gross reproduction rate (/woman).....	0.95	0.83	0.76	0.76	0.76	0.76	0.76	0.76
Net reproduction rate (/woman).....	0.90	0.79	0.73	0.74	0.74	0.75	0.75	0.75

*** Constant fertility variant ***

Indicator	1990	1995	2000	2005	2010	2015	2020	2025
Population Total.....	1083	1150	1219	1286	1348	1404	1455	1499
(000) Males.....	542	575	609	643	673	701	725	746
Females.....	541	575	610	643	674	703	729	752

Indicator	1985-90	1990-95	1995-00	2000-05	2005-10	2010-15	2015-20	2020-25
Population growth rate(O/O).....	1.20	1.20	1.16	1.07	0.94	0.82	0.71	0.60
Crude birth rate (/1000).....	18.9	18.6	17.8	17.0	15.8	14.8	14.1	13.7
Crude death rate (/1000).....	6.4	6.3	6.2	6.3	6.4	6.6	7.0	7.7

Mexico

*** ESTIMATES ***

Indicator	1950	1955	1960	1965	1970	1975	1980	1985
Population total (000)								
Total	28012	32416	38020	44752	52771	61918	70416	79376
Males	14049	16241	19047	22422	26442	31035	35247	39666
Females	13962	16175	18973	22330	26328	30883	35168	39710
Sex ratio(/100 females)	100.6	100.4	100.4	100.4	100.4	100.5	100.2	99.9
Urban	11949	15133	19297	24584	31146	38860	46723	55276
Rural	16063	17283	18723	20168	21624	23058	23693	24099
Per cent urban	42.7	46.7	50.8	54.9	59.0	62.8	66.4	69.6
Functional age groups (0/0)								
Young child: 0-4	17.1	18.4	18.8	18.8	18.6	18.1	15.1	14.1
Child: 5-14	26.6	26.1	26.6	27.9	28.3	28.4	29.0	26.8
Youth: 15-24	19.0	18.8	18.7	18.1	18.4	19.4	20.5	21.5
Elderly: 60+	5.1	5.1	5.2	5.2	5.2	5.1	5.2	5.4
65+	3.3	3.3	3.3	3.3	3.4	3.4	3.5	3.6
School ages								
6-11	---	---	---	---	---	---	---	16.1
12-14	---	---	---	---	---	---	---	8.2
15-17	---	---	---	---	---	---	---	7.3
18-23	---	---	---	---	---	---	---	12.4
Women: 15-49	22.8	22.4	22.1	21.5	21.6	21.8	22.9	24.3
Median age (years)	18.1	17.7	17.3	16.7	16.5	16.6	17.6	18.9
Dependency ratio (/100)								
Total	88.6	91.5	94.8	100.2	101.3	99.6	90.8	80.2
Aged 0-14	82.4	85.3	88.3	93.5	94.5	92.8	84.1	73.7
Aged 65+	6.2	6.2	6.4	6.7	6.8	6.8	6.8	6.5
Population density(/sq.km.)	14	17	19	23	27	32	36	41

Indicator	1950-55	1955-60	1960-65	1965-70	1970-75	1975-80	1980-85
Average annual change (000)							
Population increase	881	1121	1347	1604	1830	1699	1792
Births	1407	1624	1883	2172	2443	2279	2371
Deaths	486	464	466	498	512	474	474
Annual population growth rate (0/0)							
Total	2.92	3.19	3.26	3.30	3.20	2.57	2.40
Urban	4.72	4.86	4.84	4.73	4.43	3.69	3.36
Rural	1.46	1.60	1.49	1.39	1.28	0.54	0.34
Crude birth rate (/1000)							
Total	46.6	46.1	45.5	44.5	42.6	34.4	31.7
Crude death rate (/1000)							
Total	16.1	13.2	11.3	10.2	8.9	7.2	6.3
Total fertility rate (/woman)							
Total	6.75	6.75	6.75	6.70	6.37	4.89	4.20
Gross reproduction rate (/woman)							
Total	3.29	3.29	3.29	3.27	3.11	2.39	2.05
Net reproduction rate (/woman)							
Total	2.43	2.60	2.72	2.77	2.71	2.15	1.89
Infant mortality rate (/1000 births)							
Total	114	98	86	79	71	59	50
Life expectancy (years)							
Males	49.2	53.9	57.0	58.5	60.4	62.6	64.2
Females	52.4	57.1	60.3	62.2	64.9	68.2	70.6
Both sexes	50.8	55.4	58.6	60.3	62.6	65.4	67.4

*** Medium variant ***

Indicator	1990	1995	2000	2005	2010	2015	2020	2025
Population total (000)								
Total	88598	97967	107233	116302	125166	133799	142135	150062
Males	44205	48806	53341	57766	62076	66257	70272	74065
Females	44393	49161	53892	58536	63090	67543	71863	75997
Sex ratio(/100 females)	99.6	99.3	99.0	98.7	98.4	98.1	97.8	97.5
Urban	64304	73632	82985	92202	101396	110508	119448	128094
Rural	24294	24334	24248	24099	23770	23292	22587	21968
Per cent urban	72.6	75.2	77.4	79.3	81.0	82.6	84.0	85.4
Functional age groups (0/0)								
Young child: 0-4	13.1	12.2	11.2	10.4	9.7	9.2	8.8	8.5
Child: 5-14	24.1	22.8	21.6	20.3	19.0	17.9	17.1	16.4
Youth: 15-24	22.4	21.2	19.5	18.8	18.1	17.3	16.4	15.7
Elderly: 60+	5.8	6.2	6.8	7.5	8.2	9.3	10.8	12.5
65+	3.8	4.2	4.6	5.0	5.6	6.2	7.1	8.3
School ages								
6-11	14.6	13.9	13.1	12.2	11.4	10.8	10.3	9.9
12-14	7.0	6.6	6.3	6.0	5.6	5.3	5.1	4.9
15-17	7.4	6.3	6.1	5.9	5.6	5.3	5.0	4.8
18-23	13.2	12.9	11.4	11.2	10.8	10.3	9.8	9.4
Women: 15-49	25.9	26.5	27.2	27.5	27.5	27.1	26.4	25.4
Median age (years)	20.3	22.1	23.8	25.3	26.9	28.4	29.8	31.2
Dependency ratio (/100)								
Total	69.6	64.4	59.6	55.5	52.3	50.0	49.2	49.6
Aged 0-14	63.1	57.5	52.3	47.7	43.7	40.7	38.6	37.2
Aged 65+	6.5	6.8	7.3	7.8	8.5	9.2	10.6	12.4
Population density(/sq.km.)	45	50	55	59	64	68	73	77

*** MEDIUM VARIANT ***

Mexico

Indicator	1985-90	1990-95	1995-00	2000-05	2005-10	2010-15	2015-20	2020-25
Average annual change (000)								
Population increase.....	1844	1874	1853	1814	1773	1727	1667	1585
Births.....	2438	2486	2490	2492	2505	2530	2561	2594
Deaths.....	489	507	532	573	628	699	790	904
Net migration.....	-104	-104	-104	-104	-104	-104	-104	-104
Annual population total.....	2.20	2.01	1.81	1.62	1.47	1.33	1.21	1.08
growth rate (0/0): Urban.....	3.03	2.71	2.39	2.11	1.90	1.72	1.56	1.40
Rural.....	0.16	0.03	-0.07	-0.12	-0.28	-0.41	-0.53	-0.64
Crude birth rate (/1000).....	29.0	26.6	24.3	22.3	20.8	19.5	18.6	17.8
Crude death rate (/1000).....	5.8	5.4	5.2	5.1	5.2	5.4	5.7	6.2
Net migration rate (/1000).....	-1.2	-1.1	-1.0	-0.9	-0.9	-0.8	-0.8	-0.7
Total fertility rate (/woman).....	3.58	3.11	2.78	2.58	2.46	2.39	2.35	2.33
Gross reproduction rate (/woman).....	1.75	1.52	1.36	1.26	1.20	1.17	1.15	1.14
Net reproduction rate (/woman).....	1.63	1.43	1.29	1.21	1.16	1.13	1.12	1.11
Infant mortality rate (/1000 births)	43	36	30	26	22	19	17	15
Life expectancy Males.....	65.7	67.1	68.3	69.3	70.1	70.8	71.3	71.7
at birth Females.....	72.3	73.8	75.1	76.1	77.0	77.8	78.2	78.6
(years): Both sexes.....	68.9	70.4	71.6	72.7	73.5	74.2	74.7	75.1

*** High variant ***

Indicator	1990	1995	2000	2005	2010	2015	2020	2025
Population Total.....	88941	98976	109163	119318	129437	139517	149591	159505
(000) Males.....	44380	49320	54324	59302	64251	69166	74064	78865
Females.....	44561	49656	54839	60016	65187	70350	75526	80640
Functional age groups (0/0)								
Young child:0-4.....	13.4	12.7	11.8	11.0	10.4	9.9	9.6	9.2
Child:5-14.....	24.0	23.0	22.1	21.1	19.9	18.9	18.0	17.4
Youth:15-24.....	22.4	21.0	19.1	18.6	18.3	17.7	16.9	16.2
Elderly:60+.....	5.8	6.2	6.7	7.3	7.9	8.9	10.2	11.8
65+.....	3.8	4.1	4.5	4.9	5.4	5.9	6.7	7.8
Median age (years).....	20.2	21.9	23.3	24.6	25.9	27.2	28.4	29.6

Indicator	1985-90	1990-95	1995-00	2000-05	2005-10	2010-15	2015-20	2020-25
Population growth rate(0/0).....	2.28	2.14	1.96	1.78	1.63	1.50	1.39	1.28
Crude birth rate (/1000).....	29.8	27.9	25.8	23.8	22.2	21.0	20.2	19.4
Crude death rate (/1000).....	5.9	5.5	5.2	5.1	5.1	5.3	5.5	5.9
Net migration rate (/1000).....	-1.2	-1.1	-1.0	-0.9	-0.8	-0.8	-0.7	-0.7
Total fertility rate (/woman).....	3.69	3.29	3.00	2.81	2.69	2.61	2.57	2.54
Gross reproduction rate (/woman).....	1.80	1.60	1.46	1.37	1.31	1.27	1.25	1.24
Net reproduction rate (/woman).....	1.68	1.51	1.40	1.32	1.27	1.24	1.22	1.21

*** Low variant ***

Indicator	1990	1995	2000	2005	2010	2015	2020	2025
Population Total.....	87254	94397	101495	108589	115465	121774	127379	132257
(000) Males.....	43520	46987	50419	53839	57140	60142	62775	65026
Females.....	43734	47410	51076	54749	58325	61632	64604	67231
Functional age groups (0/0)								
Young child:0-4.....	11.7	10.2	9.7	9.3	8.8	8.2	7.7	7.3
Child:5-14.....	24.5	22.3	19.3	17.7	17.0	16.4	15.6	14.7
Youth:15-24.....	22.8	22.0	20.6	19.0	16.6	15.4	15.1	14.8
Elderly:60+.....	5.9	6.5	7.2	8.0	8.9	10.2	12.0	14.2
65+.....	3.9	4.3	4.8	5.4	6.1	6.8	7.9	9.4
Median age (years).....	20.7	23.0	25.2	27.2	29.2	31.2	33.0	34.5

Indicator	1985-90	1990-95	1995-00	2000-05	2005-10	2010-15	2015-20	2020-25
Population growth rate(0/0).....	1.89	1.57	1.45	1.35	1.23	1.06	0.90	0.75
Crude birth rate (/1000).....	25.9	22.2	20.8	19.8	18.7	17.3	16.0	15.1
Crude death rate (/1000).....	5.7	5.4	5.2	5.3	5.5	5.8	6.2	6.8
Net migration rate (/1000).....	-1.3	-1.2	-1.1	-1.0	-0.9	-0.9	-0.8	-0.8
Total fertility rate (/woman).....	3.16	2.51	2.26	2.16	2.12	2.10	2.09	2.08
Gross reproduction rate (/woman).....	1.54	1.22	1.10	1.05	1.03	1.02	1.02	1.01
Net reproduction rate (/woman).....	1.44	1.16	1.05	1.01	1.00	1.00	0.99	0.99

*** Constant fertility variant ***

Indicator	1990	1995	2000	2005	2010	2015	2020	2025
Population Total.....	90517	103875	119049	135715	154138	174907	198578	225458
(000) Males.....	45182	51816	59359	67653	76828	87180	98991	112412
Females.....	45334	52059	59689	68062	77310	87726	99587	113046

Indicator	1985-90	1990-95	1995-00	2000-05	2005-10	2010-15	2015-20	2020-25
Population growth rate(0/0).....	2.63	2.75	2.73	2.62	2.55	2.53	2.54	2.54
Crude birth rate (/1000).....	33.4	34.1	33.4	31.9	30.9	30.6	30.6	30.6
Crude death rate (/1000).....	6.0	5.6	5.2	4.9	4.7	4.7	4.7	4.7

Mongolia

*** ESTIMATES ***

Indicator	1950	1955	1960	1965	1970	1975	1980	1985
Population total (000)								
Total	761	850	959	1094	1256	1447	1663	1909
Males	373	418	474	543	625	723	834	959
Females	389	432	485	551	630	724	830	950
Sex ratio(/100 females)	95.9	96.8	97.7	98.5	99.2	99.9	100.5	101.0
Urban	144	225	342	461	566	704	854	989
Rural	617	625	617	633	690	743	809	920
Per cent urban	19.0	26.5	35.7	42.1	45.1	48.7	51.3	51.8
Functional age groups (0/0)								
Young child: 0-4	16.7	16.9	17.1	17.3	17.2	17.1	16.4	16.0
Child: 5-14	25.2	25.6	25.9	26.1	26.5	26.6	26.7	26.3
Youth: 15-24	18.7	18.8	19.0	19.1	19.1	19.1	19.5	19.8
Elderly: 60+	5.5	5.3	5.1	4.9	4.8	4.7	4.8	4.9
65+	3.3	3.3	3.2	3.1	3.0	2.9	3.0	3.0
School ages: 6-11								
12-14	---	---	---	---	---	---	---	7.3
15-17	---	---	---	---	---	---	---	6.6
18-23	---	---	---	---	---	---	---	11.5
Women: 15-49	23.6	23.5	23.4	23.3	23.1	23.1	23.3	23.6
Median age (years)	19.0	18.7	18.4	18.2	18.1	18.0	18.2	18.6
Dependency ratio: Total								
(/100)	82.5	84.3	85.7	86.9	87.6	87.5	85.6	83.0
Aged 0-14	76.5	78.3	79.7	81.1	82.0	82.0	80.1	77.4
Aged 65+	6.1	6.0	5.9	5.8	5.6	5.5	5.5	5.6
Population density(/sq. km.)	0	1	1	1	1	1	1	1

Indicator	1950-55	1955-60	1960-65	1965-70	1970-75	1975-80	1980-85
Average annual change (000)							
Population increase	18	22	27	32	38	43	49
Births	35	39	44	50	56	61	67
Deaths	18	17	17	17	18	18	18
Annual population growth rate (0/0): Total							
Urban	2.20	2.42	2.63	2.76	2.84	2.78	2.76
Rural	8.88	8.38	5.95	4.11	4.38	3.85	2.94
0.25	0.25	-0.25	0.52	1.72	1.48	1.71	2.57
Crude birth rate (/1000)	43.7	43.4	43.3	42.3	41.5	39.2	37.6
Crude death rate (/1000)	21.7	19.3	17.0	14.8	13.1	11.4	10.0
Total fertility rate (/woman)	6.00	6.00	6.00	5.90	5.80	5.50	5.25
Gross reproduction rate (/woman)	2.93	2.93	2.93	2.88	2.83	2.68	2.56
Net reproduction rate (/woman)	1.91	2.02	2.13	2.19	2.23	2.19	2.15
Infant mortality rate (/1000 births)							
Males	148	134	121	108	98	88	78
Life expectancy (years):	41.0	44.0	47.0	50.0	52.5	55.0	57.5
at birth Males	43.5	46.5	49.5	52.5	55.0	57.5	60.0
at birth Females	42.3	45.3	48.3	51.3	53.8	56.3	58.8

*** Medium variant ***

Indicator	1990	1995	2000	2005	2010	2015	2020	2025
Population total (000)								
Total	2190	2503	2847	3215	3606	4012	4423	4829
Males	1103	1263	1438	1625	1823	2028	2236	2441
Females	1087	1240	1409	1590	1783	1984	2187	2388
Sex ratio(/100 females)	101.4	101.8	102.0	102.2	102.3	102.3	102.3	102.2
Urban	1145	1336	1569	1845	2171	2543	2936	3340
Rural	1045	1167	1278	1370	1435	1468	1487	1489
Per cent urban	52.3	53.4	55.1	57.4	60.2	63.4	66.4	69.2
Functional age groups (0/0)								
Young child: 0-4	15.6	15.0	14.4	13.7	13.0	12.2	11.4	10.6
Child: 5-14	25.7	25.2	24.8	24.1	23.3	22.4	21.5	20.5
Youth: 15-24	20.0	19.8	19.5	19.5	19.4	19.2	18.9	18.5
Elderly: 60+	5.1	5.3	5.6	6.0	6.4	7.0	7.7	8.6
65+	3.2	3.3	3.5	3.8	4.2	4.6	5.1	5.6
School ages: 6-11								
12-14	15.7	15.5	15.2	14.7	14.2	13.6	13.0	12.4
15-17	7.1	6.9	6.9	6.8	6.6	6.4	6.2	6.0
18-23	6.6	6.4	6.4	6.3	6.3	6.1	6.0	5.8
Women: 15-49	11.6	11.6	11.4	11.4	11.4	11.3	11.2	11.0
Median age (years)	23.9	24.1	24.3	24.6	24.9	25.2	25.4	25.6
Dependency ratio: Total	19.1	19.6	20.3	21.0	21.9	22.9	24.0	25.2
(/100)	79.9	77.3	74.5	71.2	67.9	64.5	61.3	58.1
Aged 0-14	74.2	71.4	68.3	64.7	60.9	57.0	53.2	49.2
Aged 65+	5.7	5.9	6.2	6.5	7.0	7.5	8.1	8.9
Population density(/sq. km.)	1	2	2	2	2	3	3	3

*** MEDIUM VARIANT ***

Mongolia

Indicator	1985-90	1990-95	1995-00	2000-05	2005-10	2010-15	2015-20	2020-25
Average annual change (000)								
Population increase.....	56	63	69	74	78	81	82	81
Births.....	74	81	87	93	98	102	105	106
Deaths.....	18	18	18	19	20	21	23	25
Net migration.....	0	0	0	0	0	0	0	0
Annual population growth rate (O/O):								
Total.....	2.74	2.67	2.57	2.44	2.29	2.13	1.95	1.76
Urban.....	2.92	3.09	3.21	3.25	3.25	3.17	2.87	2.57
Rural.....	2.55	2.21	1.82	1.39	0.94	0.45	0.25	0.03
Crude birth rate (/1000).....	36.1	34.4	32.6	30.6	28.7	26.9	24.9	22.9
Crude death rate (/1000).....	8.8	7.7	6.9	6.3	5.8	5.6	5.4	5.3
Net migration rate (/1000).....	0.0	0.0	0.0	0.0	0.0	0.0	0.0	0.0
Total fertility rate (/woman).....	5.00	4.70	4.40	4.10	3.80	3.50	3.20	2.90
Gross reproduction rate (/woman).....	2.44	2.29	2.15	2.00	1.85	1.71	1.56	1.42
Net reproduction rate (/woman).....	2.10	2.03	1.94	1.84	1.73	1.61	1.48	1.35
Infant mortality rate (/1000 births)	68	60	52	46	41	36	33	29
Life expectancy (years):								
Males.....	60.0	62.3	64.4	66.1	67.6	68.8	70.0	71.0
Females.....	62.5	65.0	67.3	69.4	71.1	72.6	73.8	75.0
Both sexes.....	61.3	63.7	65.8	67.7	69.3	70.6	71.8	73.0

*** High variant ***

Indicator	1990	1995	2000	2005	2010	2015	2020	2025
Population (000)								
Total.....	2199	2537	2918	3342	3800	4293	4816	5362
Males.....	1107	1280	1474	1690	1922	2172	2437	2713
Females.....	1091	1257	1444	1652	1878	2121	2379	2649
Functional age groups (O/O)								
Young child:0-4.....	15.9	15.8	15.4	14.8	14.1	13.5	12.9	12.2
Child:5-14.....	25.6	25.2	25.3	25.1	24.5	23.8	23.0	22.2
Youth:15-24.....	19.9	19.5	19.0	19.0	19.3	19.4	19.3	19.0
Elderly:60+.....	5.0	5.2	5.4	5.7	6.1	6.6	7.1	7.7
65+.....	3.2	3.3	3.5	3.7	3.9	4.3	4.6	5.1
Median age (years).....	19.0	19.3	19.6	20.0	20.6	21.3	22.2	23.2

Indicator	1985-90	1990-95	1995-00	2000-05	2005-10	2010-15	2015-20	2020-25
Population growth rate(O/O).....	2.82	2.86	2.80	2.71	2.57	2.44	2.30	2.15
Crude birth rate (/1000).....	37.0	36.4	34.9	33.3	31.4	29.8	28.2	26.6
Crude death rate (/1000).....	8.8	7.8	6.9	6.3	5.8	5.5	5.2	5.1
Net migration rate (/1000).....	0.0	0.0	0.0	0.0	0.0	0.0	0.0	0.0
Total fertility rate (/woman).....	5.12	5.00	4.80	4.60	4.35	4.10	3.80	3.50
Gross reproduction rate (/woman).....	2.50	2.44	2.34	2.24	2.12	2.00	1.85	1.71
Net reproduction rate (/woman).....	2.16	2.16	2.11	2.06	1.97	1.88	1.76	1.63

*** Low variant ***

Indicator	1990	1995	2000	2005	2010	2015	2020	2025
Population (000)								
Total.....	2183	2484	2808	3158	3519	3880	4223	4547
Males.....	1099	1253	1418	1595	1779	1961	2134	2297
Females.....	1084	1231	1390	1562	1740	1919	2089	2251
Functional age groups (O/O)								
Young child:0-4.....	15.3	14.7	13.9	13.3	12.5	11.5	10.3	9.5
Child:5-14.....	25.8	25.2	24.4	23.6	22.8	21.9	20.8	19.3
Youth:15-24.....	20.0	20.0	19.8	19.6	19.3	19.1	18.9	18.6
Elderly:60+.....	5.1	5.3	5.6	6.1	6.6	7.3	8.1	9.1
65+.....	3.2	3.4	3.6	3.9	4.3	4.7	5.3	6.0
Median age (years).....	19.1	19.8	20.6	21.5	22.5	23.7	25.0	26.6

Indicator	1985-90	1990-95	1995-00	2000-05	2005-10	2010-15	2015-20	2020-25
Population growth rate(O/O).....	2.68	2.58	2.46	2.34	2.17	1.96	1.69	1.48
Crude birth rate (/1000).....	35.5	33.5	31.4	29.7	27.5	25.1	22.4	20.3
Crude death rate (/1000).....	8.7	7.7	6.8	6.3	5.8	5.6	5.5	5.5
Net migration rate (/1000).....	0.0	0.0	0.0	0.0	0.0	0.0	0.0	0.0
Total fertility rate (/woman).....	4.90	4.55	4.20	3.90	3.55	3.20	2.80	2.50
Gross reproduction rate (/woman).....	2.39	2.22	2.05	1.90	1.73	1.56	1.37	1.22
Net reproduction rate (/woman).....	2.06	1.96	1.85	1.75	1.61	1.47	1.30	1.17

*** Constant fertility variant ***

Indicator	1990	1995	2000	2005	2010	2015	2020	2025
Population (000)								
Total.....	2208	2567	2993	3489	4067	4743	5540	6479
Males.....	1112	1295	1512	1765	2059	2402	2807	3284
Females.....	1096	1272	1481	1724	2008	2341	2733	3195

Indicator	1985-90	1990-95	1995-00	2000-05	2005-10	2010-15	2015-20	2020-25
Population growth rate(O/O).....	2.91	3.01	3.07	3.07	3.06	3.08	3.10	3.13
Crude birth rate (/1000).....	37.9	38.0	37.7	37.0	36.4	36.1	36.1	36.1
Crude death rate (/1000).....	8.9	7.9	7.0	6.4	5.8	5.4	5.1	4.8

Indicator	1950	1955	1960	1965	1970	1975	1980	1985
Population total (000)								
Total	8953	10132	11626	13323	15310	17305	19382	22025
Males	4481	5067	5812	6659	7672	8647	9702	11021
Females	4472	5065	5814	6664	7638	8658	9680	11004
Sex ratio(/100 females)	100.2	100.1	100.0	99.9	100.4	99.9	100.2	100.2
Urban	2345	2809	3409	4251	5300	6532	7959	9794
Rural	6608	7323	8217	9072	10010	10773	11423	12232
Per cent urban	26.2	27.7	29.3	31.9	34.6	37.7	41.1	44.5
Functional age groups (0/0)								
Young child: 0-4	17.9	17.9	18.0	18.4	18.5	18.5	16.5	15.5
Child: 5-14	26.5	26.7	26.8	27.5	29.1	28.6	26.7	26.4
Youth: 15-24	19.2	19.2	19.3	17.4	16.7	19.2	20.3	20.1
Elderly: 60+	4.6	4.3	4.3	5.3	6.2	5.2	6.2	5.6
65+	2.9	2.7	2.6	3.5	4.2	3.7	4.1	3.9
School ages: 6-11	---	---	---	---	---	---	---	16.2
12-14	---	---	---	---	---	---	---	7.3
15-17	---	---	---	---	---	---	---	6.7
18-23	---	---	---	---	---	---	---	11.7
Women: 15-49	22.9	22.9	22.8	22.3	21.6	21.9	23.0	23.7
Median age (years)	17.7	17.6	17.5	17.2	16.3	16.3	18.2	18.7
Dependency ratio: Total	89.6	89.9	90.1	97.5	107.2	103.4	89.7	84.6
(/100) Aged 0-14	84.2	84.7	85.2	90.7	98.6	96.0	82.0	77.4
Aged 65+	5.4	5.1	4.9	6.8	8.7	7.4	7.7	7.2
Population density(/sq.km.)	20	23	26	30	34	39	43	49

Indicator	1950-55	1955-60	1960-65	1965-70	1970-75	1975-80	1980-85
Average annual change (000)							
Population increase	236	299	339	397	399	415	529
Births	481	548	625	690	744	723	772
Deaths	245	247	245	249	256	238	237
Annual population growth rate (0/0): Total	2.48	2.75	2.73	2.78	2.45	2.27	2.56
Urban	3.61	3.87	4.42	4.41	4.18	3.95	4.15
Rural	2.06	2.30	1.98	1.97	1.47	1.17	1.37
Crude birth rate (/1000)	50.4	50.4	50.1	48.2	45.6	39.4	37.3
Crude death rate (/1000)	25.7	22.7	19.6	17.4	15.7	13.0	11.4
Total fertility rate (/woman)	7.17	7.17	7.15	7.09	6.89	5.90	5.43
Gross reproduction rate (/woman)	3.50	3.50	3.49	3.46	3.36	2.88	2.65
Net reproduction rate (/woman)	2.27	2.39	2.49	2.58	2.52	2.26	2.15
Infant mortality rate (/1000 births)	180	170	155	138	122	110	97
Life expectancy (years): Males	41.9	44.3	46.7	49.0	51.4	54.1	56.6
at birth Females	43.9	46.6	49.2	51.8	54.5	57.5	60.0
(years): Both sexes	42.9	45.4	47.9	50.4	52.9	55.8	58.2

*** Medium variant ***

Indicator	1990	1995	2000	2005	2010	2015	2020	2025
Population total (000)								
Total	25061	28301	31559	34648	37586	40408	43022	45647
Males	12543	14173	15814	17370	18848	20268	21582	22890
Females	12517	14127	15746	17278	18739	20140	21440	22756
Sex ratio(/100 females)	100.2	100.3	100.4	100.5	100.6	100.6	100.7	100.6
Urban	12033	14612	17427	20339	23304	26300	29235	32231
Rural	13028	13689	14132	14309	14283	14108	13787	13416
Per cent urban	48.0	51.6	55.2	58.7	62.0	65.1	68.0	70.6
Functional age groups (0/0)								
Young child: 0-4	15.1	14.1	12.8	11.3	10.1	9.3	8.5	8.3
Child: 5-14	25.4	24.7	24.1	22.8	20.9	18.9	17.5	16.1
Youth: 15-24	20.3	20.2	19.9	19.9	20.0	19.4	18.1	16.6
Elderly: 60+	5.9	5.9	6.1	6.1	6.6	7.7	9.2	10.7
65+	3.6	3.9	4.0	4.3	4.3	4.8	5.7	7.0
School ages: 6-11	15.5	15.1	14.7	13.8	12.5	11.3	10.5	9.6
12-14	7.2	6.8	6.9	6.7	6.4	5.8	5.3	4.9
15-17	6.7	6.6	6.3	6.5	6.3	5.9	5.3	4.9
18-23	11.8	11.9	11.8	11.7	11.9	11.6	10.9	10.0
Women: 15-49	24.1	24.9	25.7	26.4	27.0	27.4	27.4	27.0
Median age (years)	19.4	20.2	21.4	22.9	24.5	26.3	28.3	30.2
Dependency ratio: Total	78.9	74.6	69.1	62.2	54.6	49.2	46.2	45.7
(/100) Aged 0-14	72.5	67.8	62.4	55.3	47.9	42.1	37.9	35.6
Aged 65+	6.5	6.8	6.8	7.0	6.7	7.1	8.3	10.2
Population density(/sq.km.)	56	63	71	78	84	90	96	102

*** MEDIUM VARIANT ***

Morocco

Indicator	1985-90	1990-95	1995-00	2000-05	2005-10	2010-15	2015-20	2020-25
Average annual change (000)								
Population increase.....	607	648	652	618	588	564	523	525
Births.....	837	869	864	822	796	779	751	774
Deaths.....	230	221	212	205	208	214	229	249
Net migration.....	0	0	0	0	0	0	0	0
Annual population Total.....	2.58	2.43	2.18	1.87	1.63	1.45	1.25	1.18
growth rate (0/0): Urban.....	4.12	3.88	3.52	3.09	2.72	2.42	2.12	1.95
Rural.....	1.26	0.99	0.64	0.25	-0.04	-0.25	-0.46	-0.55
Crude birth rate (/1000).....	35.5	32.6	28.9	24.8	22.0	20.0	18.0	17.5
Crude death rate (/1000).....	9.8	8.3	7.1	6.2	5.8	5.5	5.5	5.6
Net migration rate (/1000).....	0.0	0.0	0.0	0.0	0.0	0.0	0.0	0.0
Total fertility rate (/woman).....	4.82	4.20	3.59	2.99	2.58	2.30	2.07	2.07
Gross reproduction rate (/woman).....	2.35	2.05	1.75	1.46	1.26	1.12	1.01	1.01
Net reproduction rate (/woman).....	1.98	1.79	1.57	1.35	1.19	1.07	0.97	0.98
Infant mortality rate (/1000 births)	82	68	56	45	37	30	25	21
Life expectancy Males.....	59.1	61.6	63.9	65.9	67.4	68.9	70.1	71.1
at birth Females.....	62.5	65.0	67.5	69.8	71.8	73.3	74.5	75.7
(years): Both sexes.....	60.7	63.3	65.7	67.8	69.6	71.1	72.3	73.4

*** High variant ***

Indicator	1990	1995	2000	2005	2010	2015	2020	2025
Population Total.....	25184	28741	32491	36344	40101	43791	47568	51612
(000) Males.....	12606	14397	16288	18233	20127	21989	23894	25923
Females.....	12578	14343	16203	18110	19974	21802	23674	25689
Functional age groups (0/0)								
Young child:0-4.....	15.5	15.0	14.0	12.9	11.6	10.6	10.1	10.1
Child:5-14.....	25.3	24.7	24.7	24.0	22.7	21.1	19.4	18.2
Youth:15-24.....	20.2	19.9	19.4	19.3	19.9	19.7	19.0	17.8
Elderly:60+.....	5.9	5.8	6.0	5.9	6.2	7.1	8.3	9.5
65+.....	3.6	3.9	3.9	4.1	4.0	4.4	5.1	6.2
Median age (years).....	19.3	19.8	20.7	21.6	22.8	24.3	25.9	27.3

Indicator	1985-90	1990-95	1995-00	2000-05	2005-10	2010-15	2015-20	2020-25
Population growth rate(0/0).....	2.68	2.64	2.45	2.24	1.97	1.76	1.66	1.63
Crude birth rate (/1000).....	36.6	34.8	31.7	28.6	25.3	22.9	21.8	21.5
Crude death rate (/1000).....	9.9	8.4	7.2	6.2	5.7	5.3	5.2	5.2
Net migration rate (/1000).....	0.0	0.0	0.0	0.0	0.0	0.0	0.0	0.0
Total fertility rate (/woman).....	5.02	4.61	4.10	3.65	3.16	2.77	2.58	2.58
Gross reproduction rate (/woman).....	2.45	2.25	2.00	1.78	1.54	1.35	1.26	1.26
Net reproduction rate (/woman).....	2.06	1.96	1.80	1.64	1.45	1.28	1.21	1.22

*** Low variant ***

Indicator	1990	1995	2000	2005	2010	2015	2020	2025
Population Total.....	24935	27845	30486	32883	35073	36930	38431	39785
(000) Males.....	12479	13941	15267	16471	17568	18498	19247	19910
Females.....	12456	13904	15219	16412	17504	18431	19184	19875
Functional age groups (0/0)								
Young child:0-4.....	14.6	13.2	11.2	9.7	8.7	7.5	6.6	6.3
Child:5-14.....	25.6	24.7	23.5	21.2	18.6	16.8	15.1	13.2
Youth:15-24.....	20.4	20.6	20.6	20.6	20.2	18.7	16.9	15.5
Elderly:60+.....	5.9	6.0	6.4	6.5	7.1	8.4	10.3	12.3
65+.....	3.6	4.0	4.1	4.5	4.6	5.2	6.4	8.0
Median age (years).....	19.5	20.7	22.3	24.2	26.3	28.7	31.3	33.8

Indicator	1985-90	1990-95	1995-00	2000-05	2005-10	2010-15	2015-20	2020-25
Population growth rate(0/0).....	2.48	2.21	1.81	1.51	1.29	1.03	0.80	0.69
Crude birth rate (/1000).....	34.5	30.2	25.0	21.3	18.8	16.0	13.8	13.0
Crude death rate (/1000).....	9.7	8.1	6.9	6.2	5.9	5.7	5.8	6.1
Net migration rate (/1000).....	0.0	0.0	0.0	0.0	0.0	0.0	0.0	0.0
Total fertility rate (/woman).....	4.61	3.79	2.97	2.42	2.07	1.76	1.56	1.56
Gross reproduction rate (/woman).....	2.25	1.85	1.45	1.18	1.01	0.86	0.76	0.76
Net reproduction rate (/woman).....	1.90	1.61	1.31	1.09	0.95	0.82	0.73	0.74

*** Constant fertility variant ***

Indicator	1990	1995	2000	2005	2010	2015	2020	2025
Population Total.....	25420	29574	34515	40268	46925	54748	64008	74987
(000) Males.....	12727	14822	17320	20233	23601	27564	32258	37814
Females.....	12694	14752	17195	20036	23325	27184	31750	37173

Indicator	1985-90	1990-95	1995-00	2000-05	2005-10	2010-15	2015-20	2020-25
Population growth rate(0/0).....	2.87	3.03	3.09	3.08	3.06	3.08	3.13	3.17
Crude birth rate (/1000).....	38.6	38.9	38.3	37.2	36.2	35.9	35.9	36.0
Crude death rate (/1000).....	10.0	8.7	7.4	6.4	5.7	5.1	4.7	4.4

Mozambique

*** ESTIMATES ***

Indicator	1950	1955	1960	1965	1970	1975	1980	1985
Population total (000)								
Total	6198	6744	7461	8338	9395	10498	12095	13711
Males	3029	3297	3650	4084	4609	5157	5951	6754
Females	3169	3447	3810	4253	4786	5342	6144	6957
Sex ratio(/100 females)	95.6	95.6	95.8	96.0	96.3	96.5	96.9	97.1
Urban	147	199	274	381	534	905	1586	2666
Rural	6051	6545	7187	7956	8861	9593	10509	11046
Per cent urban	2.4	2.9	3.7	4.6	5.7	8.6	13.1	19.4
Functional age groups (0/0)								
Young child: 0-4	17.1	16.4	17.0	17.5	17.8	17.6	17.5	17.8
Child: 5-14	24.6	24.9	24.4	24.5	25.3	26.2	25.9	25.9
Youth: 15-24	18.9	19.0	18.8	18.6	18.1	18.0	18.8	19.0
Elderly: 60+	4.7	4.8	4.9	5.0	5.1	5.2	5.1	5.2
65+	2.7	2.8	2.9	3.0	3.0	3.1	3.1	3.2
School ages: 6-11	---	---	---	---	---	---	---	15.9
12-14	---	---	---	---	---	---	---	6.9
15-17	---	---	---	---	---	---	---	6.4
18-23	---	---	---	---	---	---	---	11.0
Women: 15-49	24.3	24.4	24.3	24.0	23.4	23.0	23.2	23.1
Median age (years)	19.1	19.3	19.3	19.0	18.6	18.1	18.2	18.1
Dependency ratio: Total	80.0	78.9	79.7	81.5	85.6	88.5	87.1	88.2
(/100) Aged 0-14	75.1	73.9	74.5	76.1	80.0	82.6	81.2	82.2
Aged 65+	4.9	5.0	5.2	5.4	5.7	5.9	5.9	6.0
Population density(/sq.km.)	8	8	9	10	12	13	15	17

Indicator	1950-55	1955-60	1960-65	1965-70	1970-75	1975-80	1980-85
Average annual change (000)							
Population increase	109	143	175	211	221	319	323
Births	297	332	371	415	454	513	589
Deaths	192	193	198	204	215	235	259
Annual population growth rate (0/0): Total	1.69	2.02	2.22	2.39	2.22	2.83	2.51
Urban	6.08	6.38	6.63	6.75	10.54	11.22	10.39
Rural	1.57	1.87	2.03	2.15	1.59	1.82	1.00
Crude birth rate (/1000)	46.0	46.7	47.0	46.8	45.7	45.4	45.7
Crude death rate (/1000)	29.6	27.2	25.1	23.0	21.7	20.8	20.1
Total fertility rate (/woman)	6.19	6.29	6.39	6.50	6.50	6.50	6.50
Gross reproduction rate (/woman)	3.05	3.10	3.15	3.20	3.20	3.20	3.20
Net reproduction rate (/woman)	1.58	1.72	1.85	1.98	2.04	2.08	2.12
Infant mortality rate (/1000 births)	205	195	185	175	168	160	153
Life expectancy (years): Males	32.0	34.5	37.0	39.4	40.9	41.9	42.9
at birth Females	35.0	37.5	40.1	42.6	44.1	45.1	46.1
(years): Both sexes	33.5	36.0	38.5	41.0	42.5	43.5	44.5

*** Medium variant ***

Indicator	1990	1995	2000	2005	2010	2015	2020	2025
Population total (000)								
Total	15656	17922	20493	23365	26456	29592	32593	35416
Males	7722	8851	10133	11563	13102	14664	16154	17555
Females	7934	9070	10361	11802	13353	14929	16438	17861
Sex ratio(/100 females)	97.3	97.6	97.8	98.0	98.1	98.2	98.3	98.3
Urban	4188	6138	8417	10885	13348	16034	18818	21637
Rural	11468	11784	12077	12481	13108	13558	13774	13779
Per cent urban	26.8	34.2	41.1	46.6	50.5	54.2	57.7	61.1
Functional age groups (0/0)								
Young child: 0-4	17.8	17.6	17.2	16.6	15.7	14.4	12.8	11.4
Child: 5-14	26.2	26.6	26.7	26.6	26.2	25.7	24.6	22.8
Youth: 15-24	18.9	18.8	19.1	19.5	19.9	20.3	20.6	20.8
Elderly: 60+	5.2	5.2	5.2	5.2	5.3	5.4	5.7	6.2
65+	3.2	3.2	3.3	3.3	3.3	3.5	3.6	4.0
School ages: 6-11	16.2	16.4	16.5	16.4	16.1	15.7	14.9	13.7
12-14	6.9	7.0	7.1	7.2	7.2	7.2	7.1	6.8
15-17	6.3	6.3	6.5	6.6	6.6	6.7	6.7	6.6
18-23	11.0	10.8	11.0	11.3	11.5	11.8	12.1	12.3
Women: 15-49	22.9	22.9	23.1	23.4	24.0	24.7	25.6	26.8
Median age (years)	18.0	17.9	17.9	18.2	18.8	19.6	20.9	22.5
Dependency ratio: Total	89.5	90.2	89.2	86.8	82.7	77.0	69.4	61.6
(/100) Aged 0-14	83.4	84.1	83.0	80.6	76.6	70.8	63.2	55.2
Aged 65+	6.1	6.1	6.2	6.1	6.1	6.2	6.2	6.4
Population density(/sq.km.)	20	22	26	29	33	37	41	44

*** MEDIUM VARIANT ***

Mozambique

Indicator	1985-90	1990-95	1995-00	2000-05	2005-10	2010-15	2015-20	2020-25
Average annual change (000)								
Population increase.....	389	453	514	574	618	627	600	565
Births.....	661	738	810	880	930	941	911	872
Deaths.....	272	285	296	306	312	314	311	307
Net migration.....	0	0	0	0	0	0	0	0
Annual population Total.....	2.65	2.70	2.68	2.62	2.48	2.24	1.93	1.66
growth rate (0/0): Urban.....	9.04	7.64	6.32	5.14	4.08	3.67	3.20	2.79
Rural.....	0.75	0.54	0.49	0.66	0.98	0.68	0.32	0.01
Crude birth rate (/1000).....	45.0	44.0	42.2	40.1	37.3	33.6	29.3	25.6
Crude death rate (/1000).....	18.5	17.0	15.4	13.9	12.5	11.2	10.0	9.0
Net migration rate (/1000).....	0.0	0.0	0.0	0.0	0.0	0.0	0.0	0.0
Total fertility rate (/woman).....	6.39	6.23	5.93	5.52	4.97	4.28	3.55	2.96
Gross reproduction rate (/woman).....	3.15	3.07	2.92	2.72	2.45	2.11	1.75	1.46
Net reproduction rate (/woman).....	2.16	2.18	2.15	2.07	1.93	1.71	1.46	1.25
Infant mortality rate (/1000 births)	141	130	120	109	99	90	81	72
Life expectancy Males.....	44.9	46.9	48.8	50.8	52.7	54.7	56.7	58.7
at birth Females.....	48.1	50.2	52.2	54.3	56.3	58.3	60.4	62.4
(years): Both sexes.....	46.5	48.5	50.5	52.5	54.5	56.5	58.5	60.5

*** High variant ***

Indicator	1990	1995	2000	2005	2010	2015	2020	2025
Population Total.....	15694	18044	20795	23979	27620	31721	36213	40871
(000) Males.....	7741	8913	10284	11871	13687	15732	17973	20295
Females.....	7952	9131	10511	12108	13933	15988	18240	20575
Functional age groups (0/0)								
Young child:0-4.....	18.0	18.0	17.8	17.5	17.1	16.5	15.8	14.5
Child:5-14.....	26.2	26.6	26.9	27.0	26.9	26.6	26.3	25.7
Youth:15-24.....	18.8	18.6	18.8	19.1	19.4	19.7	19.8	20.1
Elderly:60+.....	5.2	5.1	5.1	5.0	5.0	5.0	5.2	5.4
65+.....	3.2	3.2	3.2	3.2	3.2	3.2	3.3	3.4
Median age (years).....	17.9	17.7	17.6	17.6	17.9	18.2	18.7	19.5

Indicator	1985-90	1990-95	1995-00	2000-05	2005-10	2010-15	2015-20	2020-25
Population growth rate(0/0).....	2.70	2.79	2.84	2.85	2.83	2.77	2.55	2.42
Crude birth rate (/1000).....	45.6	45.0	43.9	42.6	41.0	39.2	36.8	33.4
Crude death rate (/1000).....	18.6	17.1	15.6	14.2	12.8	11.5	10.3	9.2
Net migration rate (/1000).....	0.0	0.0	0.0	0.0	0.0	0.0	0.0	0.0
Total fertility rate (/woman).....	6.50	6.44	6.29	6.05	5.72	5.34	4.87	4.26
Gross reproduction rate (/woman).....	3.20	3.17	3.10	2.98	2.82	2.63	2.40	2.10
Net reproduction rate (/woman).....	2.19	2.25	2.28	2.27	2.21	2.13	2.00	1.79

*** Low variant ***

Indicator	1990	1995	2000	2005	2010	2015	2020	2025
Population Total.....	15648	17888	20378	23015	25609	27975	30143	32165
(000) Males.....	7718	8834	10075	11387	12677	13851	14924	15923
Females.....	7930	9054	10303	11628	12932	14124	15219	16242
Functional age groups (0/0)								
Young child:0-4.....	17.8	17.5	16.9	15.8	14.2	12.3	10.9	9.9
Child:5-14.....	26.2	26.6	26.7	26.5	25.9	24.6	22.4	20.1
Youth:15-24.....	18.9	18.8	19.2	19.8	20.4	21.1	21.3	20.8
Elderly:60+.....	5.2	5.2	5.2	5.3	5.4	5.7	6.2	6.9
65+.....	3.2	3.2	3.3	3.3	3.5	3.7	3.9	4.4
Median age (years).....	18.0	17.9	18.1	18.6	19.5	21.0	22.7	24.6

Indicator	1985-90	1990-95	1995-00	2000-05	2005-10	2010-15	2015-20	2020-25
Population growth rate(0/0).....	2.64	2.68	2.61	2.43	2.14	1.77	1.49	1.30
Crude birth rate (/1000).....	44.9	43.6	41.3	38.0	33.6	28.5	24.8	22.1
Crude death rate (/1000).....	18.5	16.9	15.3	13.7	12.2	10.9	9.8	9.1
Net migration rate (/1000).....	0.0	0.0	0.0	0.0	0.0	0.0	0.0	0.0
Total fertility rate (/woman).....	6.37	6.17	5.77	5.14	4.30	3.43	2.80	2.40
Gross reproduction rate (/woman).....	3.14	3.04	2.84	2.53	2.12	1.69	1.38	1.18
Net reproduction rate (/woman).....	2.16	2.16	2.10	1.93	1.67	1.38	1.16	1.01

*** Constant fertility variant ***

Indicator	1990	1995	2000	2005	2010	2015	2020	2025
Population Total.....	15694	18070	20922	24363	28534	33597	39754	47267
(000) Males.....	7741	8926	10347	12064	14146	16675	19753	23512
Females.....	7952	9144	10574	12299	14388	16922	20001	23755

Indicator	1985-90	1990-95	1995-00	2000-05	2005-10	2010-15	2015-20	2020-25
Population growth rate(0/0).....	2.70	2.82	2.93	3.05	3.16	3.27	3.37	3.46
Crude birth rate (/1000).....	45.6	45.3	45.0	44.8	44.6	44.5	44.3	44.1
Crude death rate (/1000).....	18.6	17.1	15.7	14.4	13.1	11.9	10.7	9.6

Myanmar

*** ESTIMATES ***

Indicator	1950	1955	1960	1965	1970	1975	1980	1985
Population total (000)								
Total	17832	19561	21746	24167	27102	30441	33821	37544
Males	8890	9753	10848	12063	13544	15230	16938	18653
Females	8942	9808	10898	12105	13558	15211	16883	18891
Sex ratio(/100 females)	99.4	99.4	99.5	99.7	99.9	100.1	100.3	98.7
Urban	2876	3451	4189	5074	6190	7282	8108	9019
Rural	14955	16110	17557	19093	20912	23159	25713	28525
Per cent urban	16.1	17.6	19.3	21.0	22.8	23.9	24.0	24.0
Functional age groups (0/0)								
Young child: 0-4	16.0	15.8	16.3	15.8	15.8	15.5	14.2	14.1
Child: 5-14	21.8	24.0	24.8	25.3	25.4	25.2	25.4	25.1
Youth: 15-24	18.0	16.7	16.9	18.4	19.0	19.3	19.7	20.4
Elderly: 60+	5.5	5.6	5.7	5.9	6.1	6.2	6.4	6.2
65+	3.2	3.3	3.4	3.5	3.7	3.8	4.0	3.8
School ages: 6-11	---	---	---	---	---	---	---	15.2
12-14	---	---	---	---	---	---	---	7.3
15-17	---	---	---	---	---	---	---	6.7
18-23	---	---	---	---	---	---	---	11.9
Women: 15-49	24.9	23.8	23.1	23.1	22.9	23.1	23.6	24.3
Median age (years)	21.8	21.0	19.8	19.3	19.4	19.4	20.0	20.0
Dependency ratio: Total	69.6	75.6	80.3	80.5	81.5	80.4	77.3	75.5
(/100) Aged 0-14	64.1	69.8	74.2	74.2	74.8	73.4	70.3	68.9
Aged 65+	5.5	5.8	6.2	6.4	6.8	6.9	7.1	6.7
Population density(/sq.km.)	26	29	32	36	40	45	50	55

Indicator	1950-55	1955-60	1960-65	1965-70	1970-75	1975-80	1980-85
Average annual change (000)							
Population increase	346	437	484	587	668	676	745
Births	789	886	932	1002	1083	1150	1224
Deaths	443	449	448	415	410	399	393
Annual population growth rate (0/0): Total	1.85	2.12	2.11	2.29	2.32	2.10	2.09
Urban	3.64	3.88	3.83	3.98	3.25	2.15	2.13
Rural	1.49	1.72	1.68	1.82	2.04	2.09	2.08
Crude birth rate (/1000)	42.2	42.9	40.6	39.1	37.6	35.8	34.3
Crude death rate (/1000)	23.7	21.8	19.5	16.2	14.2	12.4	11.0
Total fertility rate (/woman)	5.64	6.05	5.94	5.74	5.43	5.02	4.61
Gross reproduction rate (/woman)	2.75	2.95	2.90	2.80	2.65	2.45	2.25
Net reproduction rate (/woman)	1.70	1.92	1.98	2.06	2.04	1.96	1.87
Infant mortality rate (/1000 births)	183	166	140	110	100	90	80
Life expectancy (years): Males	38.7	41.1	43.6	48.1	51.0	53.4	55.8
at birth Females	41.4	44.0	46.5	51.0	54.1	56.7	59.3
(years): Both sexes	40.0	42.5	45.0	49.5	52.5	55.0	57.5

*** Medium variant ***

Indicator	1990	1995	2000	2005	2010	2015	2020	2025
Population total (000)								
Total	41675	46275	51129	55950	60567	64864	68743	72619
Males	20733	23055	25505	27939	30263	32425	34367	36303
Females	20942	23220	25625	28012	30304	32439	34376	36317
Sex ratio(/100 females)	99.0	99.3	99.5	99.7	99.9	100.0	100.0	100.0
Urban	10316	12122	14523	17594	21422	25534	29814	34365
Rural	31359	34153	36606	38356	39146	39330	38929	38254
Per cent urban	24.8	26.2	28.4	31.4	35.4	39.4	43.4	47.3
Functional age groups (0/0)								
Young child: 0-4	13.4	13.1	12.5	11.5	10.4	9.4	8.5	8.2
Child: 5-14	23.8	22.9	22.4	22.0	20.9	19.5	17.9	16.3
Youth: 15-24	20.7	20.0	19.1	18.7	18.7	18.8	18.3	17.3
Elderly: 60+	6.4	6.9	7.1	7.2	7.4	8.0	9.3	10.8
65+	4.1	4.3	4.7	4.9	5.0	5.2	5.8	6.9
School ages: 6-11	14.5	13.9	13.7	13.4	12.6	11.7	10.7	9.7
12-14	6.7	6.6	6.3	6.3	6.2	5.9	5.5	5.1
15-17	6.7	6.2	6.1	5.9	6.0	5.9	5.5	5.1
18-23	12.1	12.0	11.2	11.1	11.0	11.2	11.0	10.4
Women: 15-49	25.1	25.5	26.1	26.4	26.7	26.9	27.0	26.7
Median age (years)	20.9	21.9	22.8	23.8	25.0	26.4	28.1	29.7
Dependency ratio: Total	70.3	67.7	65.4	62.2	57.1	51.7	47.5	45.8
(/100) Aged 0-14	63.3	60.5	57.7	54.3	49.3	43.8	38.9	35.8
Aged 65+	7.0	7.2	7.7	7.9	7.8	7.8	8.5	10.0
Population density(/sq.km.)	62	68	76	83	90	96	102	107

*** MEDIUM VARIANT ***

Myanmar

Indicator	1985-90	1990-95	1995-00	2000-05	2005-10	2010-15	2015-20	2020-25
Average annual change (000)								
Population increase	826	920	971	964	923	859	776	775
Births	1212	1304	1351	1345	1310	1259	1194	1220
Deaths	386	384	380	381	386	400	418	445
Net migration	0	0	0	0	0	0	0	0
Annual population growth rate (O/O):								
Total	2.09	2.09	2.00	1.80	1.59	1.37	1.16	1.10
Urban	2.69	3.23	3.62	3.84	3.94	3.51	3.10	2.84
Rural	1.89	1.71	1.39	0.93	0.41	0.09	-0.21	-0.35
Crude birth rate (/1000)	30.6	29.7	27.7	25.1	22.5	20.1	17.9	17.3
Crude death rate (/1000)	9.7	8.7	7.8	7.1	6.6	6.4	6.3	6.3
Net migration rate (/1000)	0.0	0.0	0.0	0.0	0.0	0.0	0.0	0.0
Total fertility rate (/woman)	4.02	3.69	3.38	3.07	2.77	2.46	2.15	2.07
Gross reproduction rate (/woman)	1.96	1.80	1.65	1.50	1.35	1.20	1.05	1.01
Net reproduction rate (/woman)	1.68	1.59	1.50	1.39	1.27	1.15	1.01	0.98
Infant mortality rate (/1000 births)	70	59	49	41	34	28	24	20
Life expectancy (years):								
Males	58.3	60.8	63.0	65.0	66.6	68.0	69.2	70.4
Females	61.8	64.3	66.7	68.8	70.7	72.2	73.5	74.7
Both sexes	60.0	62.5	64.8	66.9	68.6	70.1	71.3	72.5

*** High variant ***

Indicator	1990	1995	2000	2005	2010	2015	2020	2025
Population (000)								
Total	42130	47308	52936	58753	64661	70664	76771	82826
Males	20965	23580	26423	29365	32345	35374	38450	41493
Females	21165	23728	26512	29389	32316	35289	38321	41333
Functional age groups (O/O)								
Young child:0-4	14.3	14.1	13.5	12.7	11.8	11.1	10.5	9.9
Child:5-14	23.5	23.4	23.6	23.2	22.4	21.1	20.0	19.1
Youth:15-24	20.5	19.6	18.4	18.6	19.1	19.2	18.7	17.9
Elderly:60+	6.4	6.7	6.9	6.8	6.9	7.4	8.3	9.5
65+	4.1	4.2	4.5	4.7	4.7	4.7	5.2	6.0
Median age (years)	20.6	21.3	21.8	22.4	23.2	24.2	25.5	26.8

Indicator	1985-90	1990-95	1995-00	2000-05	2005-10	2010-15	2015-20	2020-25
Population growth rate(O/O)	2.30	2.32	2.25	2.08	1.92	1.78	1.66	1.52
Crude birth rate (/1000)	32.9	32.0	30.3	27.9	25.6	23.9	22.5	20.9
Crude death rate (/1000)	9.9	8.8	7.8	7.0	6.5	6.1	5.9	5.8
Net migration rate (/1000)	0.0	0.0	0.0	0.0	0.0	0.0	0.0	0.0
Total fertility rate (/woman)	4.36	4.10	3.84	3.59	3.33	3.07	2.82	2.58
Gross reproduction rate (/woman)	2.13	2.00	1.88	1.75	1.63	1.50	1.38	1.26
Net reproduction rate (/woman)	1.82	1.76	1.70	1.62	1.53	1.43	1.32	1.22

*** Low variant ***

Indicator	1990	1995	2000	2005	2010	2015	2020	2025
Population (000)								
Total	41397	45551	49704	53532	56778	59204	61236	63215
Males	20592	22687	24780	26709	28335	29545	30549	31520
Females	20805	22865	24925	26824	28443	29659	30687	31695
Functional age groups (O/O)								
Young child:0-4	12.8	12.4	11.4	10.1	8.7	7.1	6.4	6.4
Child:5-14	24.0	22.7	21.6	20.8	19.4	17.3	14.8	12.9
Youth:15-24	20.8	20.3	19.6	19.1	18.7	18.7	17.8	16.2
Elderly:60+	6.5	7.0	7.3	7.5	7.9	8.8	10.4	12.4
65+	4.1	4.4	4.8	5.1	5.3	5.7	6.5	7.9
Median age (years)	21.1	22.3	23.6	25.0	26.8	29.0	31.2	33.4

Indicator	1985-90	1990-95	1995-00	2000-05	2005-10	2010-15	2015-20	2020-25
Population growth rate(O/O)	1.95	1.91	1.75	1.48	1.18	0.84	0.68	0.64
Crude birth rate (/1000)	29.2	27.8	25.2	22.0	18.5	15.0	13.5	13.3
Crude death rate (/1000)	9.7	8.7	7.8	7.2	6.8	6.6	6.7	6.9
Net migration rate (/1000)	0.0	0.0	0.0	0.0	0.0	0.0	0.0	0.0
Total fertility rate (/woman)	3.79	3.38	2.97	2.56	2.15	1.74	1.56	1.56
Gross reproduction rate (/woman)	1.85	1.65	1.45	1.25	1.05	0.85	0.76	0.76
Net reproduction rate (/woman)	1.59	1.46	1.32	1.16	0.99	0.81	0.73	0.74

*** Constant fertility variant ***

Indicator	1990	1995	2000	2005	2010	2015	2020	2025
Population (000)								
Total	42203	47890	54513	61944	70240	79661	90568	103234
Males	21002	23876	27226	30988	35185	39954	45473	51881
Females	21201	24014	27287	30955	35055	39707	45095	51353

Indicator	1985-90	1990-95	1995-00	2000-05	2005-10	2010-15	2015-20	2020-25
Population growth rate(O/O)	2.34	2.53	2.59	2.56	2.51	2.52	2.57	2.62
Crude birth rate (/1000)	33.3	34.2	33.8	32.6	31.5	31.0	31.1	31.3
Crude death rate (/1000)	9.9	8.9	7.9	7.1	6.4	5.9	5.5	5.1

Namibia

*** ESTIMATES ***

Indicator	1950	1955	1960	1965	1970	1975	1980	1985
Population total (000)								
Total	666	736	817	910	1016	1141	1306	1518
Males	327	362	402	449	502	564	649	754
Females	338	374	415	461	514	577	657	764
Sex ratio(/100 females)	96.7	96.8	97.0	97.3	97.6	97.8	98.7	98.7
Urban	63	88	122	152	189	235	297	381
Rural	603	648	695	757	827	906	1009	1137
Per cent urban	9.4	11.9	15.0	16.7	18.6	20.6	22.8	25.1
Functional age groups (0/0)								
Young child: 0-4	16.7	17.0	17.3	17.5	17.7	17.6	18.3	18.3
Child: 5-14	24.4	24.5	25.0	25.4	25.8	26.1	26.2	26.8
Youth: 15-24	18.9	18.8	18.4	18.2	18.4	18.6	18.6	18.5
Elderly: 60+	5.9	5.5	5.4	5.3	5.2	5.2	5.2	5.2
65+	3.7	3.5	3.3	3.3	3.2	3.2	3.2	3.3
School ages: 6-11								
12-14	---	---	---	---	---	---	---	16.7
15-17	---	---	---	---	---	---	---	6.9
18-23	---	---	---	---	---	---	---	6.2
Women: 15-49	23.9	23.9	23.7	23.4	23.2	23.1	22.6	10.7
Median age (years)	19.5	19.3	19.0	18.6	18.3	18.1	17.8	22.3
Dependency ratio: Total	81.0	81.7	83.8	85.8	87.6	88.4	91.1	17.4
(/100)								
Aged 0-14	74.3	75.3	77.8	79.8	81.5	82.4	84.9	93.7
Aged 65+	6.7	6.4	6.1	6.0	6.0	6.1	6.2	87.4
Population density(/sq. km.)	1	1	1	1	1	1	2	6.3

Indicator	1950-55	1955-60	1960-65	1965-70	1970-75	1975-80	1980-85
Average annual change (000)							
Population increase	14	16	19	21	25	33	42
Births	32	35	40	44	49	55	63
Deaths	18	19	19	20	20	19	19
Annual population growth rate (0/0): Total	2.00	2.10	2.15	2.20	2.33	2.70	3.01
Urban	6.72	6.67	4.38	4.30	4.38	4.70	4.95
Rural	1.44	1.39	1.73	1.75	1.83	2.15	2.40
Crude birth rate (/1000)	45.3	45.7	45.8	45.7	45.1	44.9	44.4
Crude death rate (/1000)	25.3	23.9	22.6	21.2	18.2	15.3	13.7
Total fertility rate (/woman)	5.87	5.95	6.03	6.09	6.06	6.09	6.09
Gross reproduction rate (/woman)	2.89	2.93	2.97	3.00	2.98	3.00	3.00
Net reproduction rate (/woman)	1.74	1.82	1.90	1.97	2.01	2.25	2.33
Infant mortality rate (/1000 births)	168	159	150	142	134	126	116
Life expectancy at birth: Males	37.5	40.0	42.5	45.0	47.5	50.0	52.5
Females	40.0	42.5	45.0	47.5	50.0	52.5	55.0
(years): Both sexes	38.7	41.2	43.7	46.2	48.7	51.2	53.7

*** Medium variant ***

Indicator	1990	1995	2000	2005	2010	2015	2020	2025
Population total (000)								
Total	1781	2079	2437	2847	3303	3776	4245	4698
Males	886	1037	1217	1424	1653	1891	2125	2350
Females	894	1042	1220	1423	1650	1886	2120	2347
Sex ratio(/100 females)	99.1	99.5	99.8	100.1	100.2	100.3	100.2	100.1
Urban	495	643	837	1086	1392	1741	2122	2525
Rural	1285	1437	1600	1762	1911	2035	2122	2173
Per cent urban	27.8	30.9	34.4	38.1	42.1	46.1	50.0	53.7
Functional age groups (0/0)								
Young child: 0-4	18.4	17.6	17.6	17.0	16.2	14.8	13.1	11.7
Child: 5-14	27.4	27.8	27.4	27.1	27.0	26.5	25.3	23.5
Youth: 15-24	18.4	19.0	19.5	19.8	19.8	20.1	20.7	21.0
Elderly: 60+	5.2	5.2	5.2	5.2	5.2	5.4	5.8	6.2
65+	3.3	3.3	3.4	3.4	3.4	3.6	3.8	4.1
School ages: 6-11								
12-14	7.2	7.3	7.4	7.2	7.3	7.3	7.3	7.0
15-17	6.3	6.6	6.6	6.7	6.5	6.8	6.8	6.8
18-23	10.6	10.8	11.2	11.4	11.6	11.6	12.1	12.4
Women: 15-49	22.0	22.2	22.4	22.8	23.2	23.9	25.0	26.2
Median age (years)	17.1	17.2	17.4	17.7	18.2	19.0	20.2	21.9
Dependency ratio: Total	96.1	95.1	93.6	90.5	87.2	81.1	73.2	64.8
(/100)								
Aged 0-14	89.7	88.6	87.1	84.1	80.8	74.7	66.7	58.0
Aged 65+	6.4	6.5	6.5	6.5	6.4	6.4	6.5	6.8
Population density(/sq. km.)	2	3	3	3	4	5	5	6

*** MEDIUM VARIANT ***

Namibia

Indicator	1985-90	1990-95	1995-00	2000-05	2005-10	2010-15	2015-20	2020-25
Average annual change (000)								
Population increase	53	60	71	82	91	95	94	91
Births	73	80	92	103	112	116	116	114
Deaths	20	20	21	21	21	22	22	23
Net migration	0	0	0	0	0	0	0	0
Annual population growth rate (0/0)	3.19	3.10	3.17	3.11	2.97	2.68	2.34	2.03
Urban	5.24	5.21	5.29	5.20	4.96	4.48	3.96	3.47
Rural	2.45	2.23	2.15	1.93	1.63	1.26	0.84	0.47
Crude birth rate (/1000)	44.0	41.6	40.9	39.1	36.6	32.9	28.9	25.4
Crude death rate (/1000)	12.1	10.6	9.2	8.0	7.0	6.1	5.5	5.2
Net migration rate (/1000)	0.0	0.0	0.0	0.0	0.0	0.0	0.0	0.0
Total fertility rate (/woman)	6.09	5.74	5.58	5.24	4.81	4.24	3.55	2.96
Gross reproduction rate (/woman)	3.00	2.83	2.75	2.58	2.37	2.09	1.75	1.46
Net reproduction rate (/woman)	2.41	2.35	2.35	2.27	2.14	1.92	1.64	1.39
Infant mortality rate (/1000 births)	106	97	89	80	72	64	57	50
Life expectancy at birth (years)								
Males	55.0	57.5	60.0	62.3	64.4	66.1	67.6	68.8
Females	57.5	60.0	62.5	65.0	67.3	69.4	71.1	72.6
Both sexes	56.3	58.8	61.2	63.7	65.8	67.7	69.3	70.7

*** High variant ***

Indicator	1990	1995	2000	2005	2010	2015	2020	2025
Population (000)								
Total	1781	2101	2471	2913	3419	3980	4566	5146
Males	886	1048	1234	1457	1712	1994	2287	2577
Females	894	1053	1236	1456	1707	1987	2279	2569
Functional age groups (0/0)								
Young child:0-4	18.4	18.5	17.8	17.7	17.1	16.2	14.8	13.2
Child:5-14	27.4	27.5	27.9	27.6	27.3	27.2	26.6	25.4
Youth:15-24	18.4	18.8	19.2	19.4	19.8	19.9	20.2	20.8
Elderly:60+	5.2	5.1	5.1	5.0	5.1	5.2	5.4	5.7
65+	3.3	3.3	3.3	3.3	3.3	3.4	3.5	3.7
Median age (years)	17.1	16.9	17.0	17.2	17.5	18.1	18.9	20.1

Indicator	1985-90	1990-95	1995-00	2000-05	2005-10	2010-15	2015-20	2020-25
Population growth rate(0/0)	3.19	3.31	3.24	3.29	3.21	3.04	2.74	2.39
Crude birth rate (/1000)	44.0	43.8	41.6	40.9	39.0	36.5	32.9	28.9
Crude death rate (/1000)	12.1	10.7	9.3	8.1	7.0	6.2	5.5	5.0
Net migration rate (/1000)	0.0	0.0	0.0	0.0	0.0	0.0	0.0	0.0
Total fertility rate (/woman)	6.09	6.09	5.74	5.58	5.24	4.81	4.24	3.55
Gross reproduction rate (/woman)	3.00	3.00	2.83	2.75	2.58	2.37	2.09	1.75
Net reproduction rate (/woman)	2.41	2.49	2.42	2.42	2.32	2.18	1.95	1.66

*** Low variant ***

Indicator	1990	1995	2000	2005	2010	2015	2020	2025
Population (000)								
Total	1762	2051	2383	2751	3134	3512	3876	4226
Males	877	1023	1190	1375	1568	1757	1939	2113
Females	885	1028	1193	1376	1566	1755	1937	2113
Functional age groups (0/0)								
Young child:0-4	17.5	17.4	16.9	16.1	14.7	13.1	11.7	10.5
Child:5-14	27.6	27.3	26.9	26.7	26.3	25.2	23.4	21.3
Youth:15-24	18.6	19.2	19.9	19.9	20.0	20.6	21.0	20.7
Elderly:60+	5.2	5.3	5.3	5.3	5.5	5.8	6.3	6.9
65+	3.3	3.4	3.4	3.5	3.6	3.8	4.1	4.6
Median age (years)	17.4	17.5	17.9	18.4	19.2	20.4	22.0	23.7

Indicator	1985-90	1990-95	1995-00	2000-05	2005-10	2010-15	2015-20	2020-25
Population growth rate(0/0)	2.98	3.04	3.00	2.87	2.61	2.28	1.97	1.73
Crude birth rate (/1000)	41.7	40.9	39.1	36.7	33.0	28.9	25.4	22.7
Crude death rate (/1000)	12.0	10.5	9.2	8.0	6.9	6.2	5.7	5.4
Net migration rate (/1000)	0.0	0.0	0.0	0.0	0.0	0.0	0.0	0.0
Total fertility rate (/woman)	5.74	5.58	5.24	4.81	4.24	3.55	2.96	2.56
Gross reproduction rate (/woman)	2.83	2.75	2.58	2.37	2.09	1.75	1.46	1.26
Net reproduction rate (/woman)	2.28	2.28	2.21	2.08	1.88	1.61	1.37	1.20

*** Constant fertility variant ***

Indicator	1990	1995	2000	2005	2010	2015	2020	2025
Population (000)								
Total	1781	2101	2497	2985	3586	4324	5231	6347
Males	886	1048	1248	1494	1796	2167	2623	3183
Females	894	1053	1249	1491	1790	2157	2608	3164

Indicator	1985-90	1990-95	1995-00	2000-05	2005-10	2010-15	2015-20	2020-25
Population growth rate(0/0)	3.19	3.31	3.45	3.57	3.67	3.74	3.81	3.87
Crude birth rate (/1000)	44.0	43.8	43.8	43.8	43.7	43.6	43.5	43.5
Crude death rate (/1000)	12.1	10.7	9.4	8.2	7.1	6.3	5.5	4.9

Nepal

*** ESTIMATES ***

Indicator	1950	1955	1960	1965	1970	1975	1980	1985
Population total (000)								
Total	8182	8675	9404	10344	11488	13000	14858	16915
Males	4070	4336	4760	5232	5817	6617	7600	8669
Females	4112	4340	4644	5112	5672	6383	7258	8247
Sex ratio(/100 Females)	99.0	99.9	102.5	102.3	102.6	103.7	104.7	105.1
Urban	187	231	292	362	450	629	909	1303
Rural	7995	8444	9112	9982	11039	12371	13949	15612
Per cent urban	2.3	2.7	3.1	3.5	3.9	4.8	6.1	7.7
Functional age groups (0/0)								
Young child: 0-4	14.7	14.1	15.5	16.3	16.6	17.7	16.3	17.0
Child: 5-14	24.5	24.0	22.9	23.2	24.7	25.2	24.9	25.2
Youth: 15-24	19.5	20.2	19.9	18.8	17.6	17.5	18.5	18.1
Elderly: 60+	7.1	6.7	6.0	5.2	5.5	5.0	5.0	5.0
65+	4.5	4.2	3.9	3.5	3.0	3.3	3.0	3.0
School ages: 6-11	---	---	---	---	---	---	---	15.5
12-14	---	---	---	---	---	---	---	6.8
15-17	---	---	---	---	---	---	---	6.1
18-23	---	---	---	---	---	---	---	10.5
Women: 15-49	23.4	24.8	24.5	24.6	24.0	22.7	24.0	23.2
Median age (years)	20.2	20.6	20.7	20.4	19.8	18.7	19.5	19.0
Dependency ratio: Total	77.4	73.3	73.3	75.4	79.7	85.8	79.4	82.7
(/100)								
Aged 0-14	69.5	66.0	66.5	69.3	74.2	79.7	73.9	77.2
Aged 65+	7.9	7.3	6.8	6.1	5.4	6.1	5.4	5.5
Population density(/sq.km.)	58	62	67	73	82	92	106	120

Indicator	1950-55	1955-60	1960-65	1965-70	1970-75	1975-80	1980-85
Average annual change (000)							
Population increase	99	146	188	229	302	372	412
Births	383	416	452	497	577	621	682
Deaths	228	237	247	251	257	265	270
Annual population growth rate (0/0):							
Total	1.17	1.61	1.91	2.10	2.47	2.67	2.59
Urban	4.24	4.67	4.30	4.33	6.72	7.35	7.21
Rural	1.09	1.52	1.82	2.01	2.28	2.40	2.25
Crude birth rate (/1000)	45.5	46.0	45.8	45.5	47.1	44.6	42.9
Crude death rate (/1000)	27.0	26.2	25.0	23.0	21.0	19.0	17.0
Total fertility rate (/woman)	5.64	5.70	5.86	6.17	6.52	6.54	6.25
Gross reproduction rate (/woman)	2.75	2.78	2.86	3.01	3.18	3.19	3.05
Net reproduction rate (/woman)	1.36	1.47	1.57	1.70	1.98	2.05	2.07
Infant mortality rate (/1000 births)	197	191	182	164	153	147	139
Life expectancy at birth							
Males	36.8	38.1	39.6	41.5	44.0	46.5	49.0
Females	35.8	37.1	38.6	40.5	42.5	45.0	47.5
(years): Both sexes	36.3	37.6	39.1	41.0	43.3	45.8	48.2

*** Medium variant ***

Indicator	1990	1995	2000	2005	2010	2015	2020	2025
Population total (000)								
Total	19143	21521	24084	26575	28900	31055	33080	34973
Males	9825	11057	12383	13671	14875	15990	17036	18006
Females	9318	10464	11701	12904	14025	15065	16044	16967
Sex ratio(/100 Females)	105.4	105.7	105.8	105.9	106.1	106.1	106.2	106.1
Urban	1837	2539	3446	4539	5794	7240	8878	10695
Rural	17307	18982	20639	22036	23106	23815	24201	24278
Per cent urban	9.6	11.8	14.3	17.1	20.0	23.3	26.8	30.6
Functional age groups (0/0)								
Young child: 0-4	16.1	15.1	14.4	12.9	11.4	10.1	9.3	8.6
Child: 5-14	26.1	26.3	25.2	24.4	23.2	21.1	19.1	17.6
Youth: 15-24	18.6	19.2	20.1	20.8	20.6	20.6	20.0	18.6
Elderly: 60+	5.1	5.3	5.6	6.0	6.5	7.1	7.7	8.4
65+	3.1	3.2	3.4	3.7	4.1	4.5	5.0	5.5
School ages: 6-11	16.3	16.1	15.3	14.9	14.0	12.6	11.4	10.5
12-14	6.8	7.3	7.2	6.9	6.9	6.5	5.9	5.3
15-17	6.3	6.4	6.9	6.6	6.5	6.5	6.0	5.5
18-23	10.7	11.1	11.6	12.3	12.1	12.2	12.0	11.2
Women: 15-49	23.0	23.0	23.5	24.1	25.0	26.2	27.1	27.4
Median age (years)	18.8	19.1	19.7	20.9	22.4	24.1	25.9	27.8
Dependency ratio: Total	82.8	80.8	75.6	69.6	62.9	55.7	50.2	46.2
(/100)								
Aged 0-14	77.1	75.0	69.6	63.3	56.3	48.7	42.7	38.2
Aged 65+	5.7	5.9	6.1	6.3	6.6	7.0	7.5	8.0
Population density(/sq.km.)	136	153	171	189	205	221	235	248

*** MEDIUM VARIANT ***

Nepal

Indicator	1985-90	1990-95	1995-00	2000-05	2005-10	2010-15	2015-20	2020-25
Average annual change (000)								
Population increase.....	446	476	513	498	465	431	405	379
Births.....	713	738	772	749	709	670	646	625
Deaths.....	267	263	259	251	244	239	241	246
Net migration.....	0	0	0	0	0	0	0	0
Annual population Total.....	2.48	2.34	2.25	1.97	1.68	1.44	1.26	1.11
growth rate (O/O): Urban.....	6.86	6.48	6.11	5.51	4.88	4.46	4.08	3.72
Rural.....	2.06	1.85	1.67	1.31	0.95	0.60	0.32	0.06
Crude birth rate (/1000).....	39.6	36.3	33.9	29.6	25.6	22.4	20.1	18.4
Crude death rate (/1000).....	14.8	12.9	11.4	9.9	8.8	8.0	7.5	7.2
Net migration rate (/1000).....	0.0	0.0	0.0	0.0	0.0	0.0	0.0	0.0
Total fertility rate (/woman).....	5.94	5.53	5.13	4.35	3.59	2.99	2.58	2.30
Gross reproduction rate (/woman).....	2.90	2.70	2.50	2.12	1.75	1.46	1.26	1.12
Net reproduction rate (/woman).....	2.07	2.01	1.95	1.72	1.47	1.26	1.12	1.02
Infant mortality rate (/1000 births)	128	118	109	99	89	79	70	61
Life expectancy Males.....	51.5	54.0	56.5	59.0	61.4	63.6	65.5	67.0
at birth Females.....	50.3	53.0	55.8	58.5	61.0	63.5	65.8	68.0
(years): Both sexes.....	50.9	53.5	56.1	58.8	61.2	63.6	65.6	67.5

*** High variant ***

Indicator	1990	1995	2000	2005	2010	2015	2020	2025
Population Total.....	19249	21864	24696	27797	30837	33687	36335	38830
(000) Males.....	9880	11234	12699	14301	15874	17348	18715	19994
Females.....	9370	10630	11997	13496	14962	16339	17619	18836
Functional Young child:0-4.....	16.6	16.0	15.2	14.5	13.0	11.5	10.2	9.3
age Child:5-14.....	25.9	26.4	26.0	25.2	24.6	23.4	21.3	19.3
groups Youth:15-24.....	18.5	18.9	19.6	20.2	20.4	20.4	20.6	20.1
(O/O) Elderly:60+.....	5.1	5.2	5.5	5.7	6.1	6.5	7.0	7.6
65+.....	3.1	3.2	3.4	3.6	3.8	4.2	4.6	5.0
Median age (years).....	18.7	18.8	19.1	19.8	20.9	22.3	23.9	25.7

Indicator	1985-90	1990-95	1995-00	2000-05	2005-10	2010-15	2015-20	2020-25
Population growth rate(O/O).....	2.58	2.55	2.44	2.37	2.08	1.77	1.51	1.33
Crude birth rate (/1000).....	40.8	38.6	35.8	33.7	29.6	25.5	22.3	20.1
Crude death rate (/1000).....	15.0	13.1	11.5	10.1	8.8	7.8	7.2	6.8
Net migration rate (/1000).....	0.0	0.0	0.0	0.0	0.0	0.0	0.0	0.0
Total fertility rate (/woman).....	6.15	5.94	5.53	5.13	4.35	3.59	2.99	2.58
Gross reproduction rate (/woman).....	3.00	2.90	2.70	2.50	2.12	1.75	1.46	1.26
Net reproduction rate (/woman).....	2.14	2.17	2.10	2.03	1.78	1.52	1.30	1.15

*** Low variant ***

Indicator	1990	1995	2000	2005	2010	2015	2020	2025
Population Total.....	19037	21178	23223	25129	26903	28571	29986	31126
(000) Males.....	9770	10880	11939	12925	13844	14708	15439	16022
Females.....	9267	10298	11284	12205	13059	13864	14547	15104
Functional Young child:0-4.....	15.6	14.2	12.7	11.2	10.1	9.2	8.1	7.1
age Child:5-14.....	26.2	26.3	24.7	22.9	20.8	19.0	17.6	16.1
groups Youth:15-24.....	18.7	19.5	20.9	21.6	20.9	19.8	18.4	17.2
(O/O) Elderly:60+.....	5.1	5.4	5.8	6.3	7.0	7.7	8.5	9.4
65+.....	3.1	3.3	3.6	3.9	4.4	4.9	5.5	6.2
Median age (years).....	19.0	19.5	20.6	22.3	24.1	26.1	28.1	30.4

Indicator	1985-90	1990-95	1995-00	2000-05	2005-10	2010-15	2015-20	2020-25
Population growth rate(O/O).....	2.36	2.13	1.84	1.58	1.36	1.20	0.97	0.75
Crude birth rate (/1000).....	38.3	34.0	29.5	25.5	22.5	20.3	17.5	15.2
Crude death rate (/1000).....	14.7	12.7	11.1	9.8	8.9	8.3	7.9	7.7
Net migration rate (/1000).....	0.0	0.0	0.0	0.0	0.0	0.0	0.0	0.0
Total fertility rate (/woman).....	5.74	5.13	4.35	3.59	2.99	2.58	2.17	1.87
Gross reproduction rate (/woman).....	2.80	2.50	2.12	1.75	1.46	1.26	1.06	0.91
Net reproduction rate (/woman).....	2.00	1.87	1.65	1.42	1.23	1.09	0.94	0.83

*** Constant fertility variant ***

Indicator	1990	1995	2000	2005	2010	2015	2020	2025
Population Total.....	19303	22096	25406	29386	34197	40010	47011	55430
(000) Males.....	9907	11353	13065	15121	17607	20607	24215	28535
Females.....	9396	10743	12341	14266	16591	19403	22796	26896

Indicator	1985-90	1990-95	1995-00	2000-05	2005-10	2010-15	2015-20	2020-25
Population growth rate(O/O).....	2.64	2.70	2.79	2.91	3.03	3.14	3.23	3.29
Crude birth rate (/1000).....	41.4	40.3	39.7	39.5	39.5	39.4	39.3	39.2
Crude death rate (/1000).....	15.0	13.3	11.8	10.4	9.2	8.1	7.1	6.3

Netherlands

*** ESTIMATES ***

Indicator	1950	1955	1960	1965	1970	1975	1980	1985
Population total (000)								
Total	10114	10751	11480	12292	13032	13653	14144	14484
Males	5041	5356	5717	6133	6504	6798	7018	7163
Females	5073	5395	5763	6159	6528	6856	7125	7321
Sex ratio(/100 females)	99.4	99.3	99.2	99.6	99.6	99.2	98.5	97.9
Urban	8362	9018	9759	10517	11221	12070	12503	12814
Rural	1752	1733	1721	1775	1811	1584	1641	1670
Per cent urban	82.7	83.9	85.0	85.6	86.1	88.4	88.4	88.5
Functional age groups (0/0)								
Young child: 0-4	11.9	10.3	10.1	9.9	9.1	7.5	6.3	6.0
Child: 5-14	17.4	19.6	19.9	18.4	18.2	17.8	16.1	13.4
Youth: 15-24	15.9	14.9	15.0	17.0	17.6	16.8	17.4	17.3
Elderly: 60+	11.5	12.3	13.1	13.9	14.5	15.1	15.7	16.8
65+	7.7	8.4	9.0	9.6	10.2	10.8	11.5	12.1
School ages: 6-11	---	---	---	---	---	---	---	7.7
12-14	---	---	---	---	---	---	---	4.5
15-17	---	---	---	---	---	---	---	5.0
18-23	---	---	---	---	---	---	---	10.5
Women: 15-49	25.0	24.0	23.3	23.6	23.7	24.1	25.2	26.2
Median age (years)	28.0	28.6	28.7	28.6	28.6	29.4	31.3	33.1
Dependency ratio: Total	58.9	62.0	63.9	60.8	59.9	56.6	51.1	46.0
(/100) Aged 0-14	46.6	48.4	49.2	45.5	43.6	39.7	33.7	28.4
Aged 65+	12.3	13.6	14.8	15.4	16.2	16.9	17.4	17.6
Population density(/sq.km.)	248	263	281	301	319	334	346	355

Indicator	1950-55	1955-60	1960-65	1965-70	1970-75	1975-80	1980-85
Average annual change (000)							
Population increase	127	146	162	148	124	98	68
Births	231	237	248	243	206	176	175
Deaths	79	85	92	103	111	113	118
Annual population growth rate (0/0): Total	1.22	1.31	1.37	1.17	0.93	0.71	0.48
Urban	1.51	1.58	1.50	1.29	1.46	0.71	0.49
Rural	-0.22	-0.14	0.61	0.41	-2.69	0.71	0.36
Crude birth rate (/1000)	22.1	21.3	20.9	19.2	15.4	12.7	12.2
Crude death rate (/1000)	7.5	7.6	7.8	8.1	8.3	8.1	8.2
Total fertility rate (/woman)	3.06	3.09	3.12	2.74	1.97	1.58	1.51
Gross reproduction rate (/woman)	1.49	1.51	1.52	1.33	0.96	0.77	0.74
Net reproduction rate (/woman)	1.41	1.15	1.48	1.30	0.94	0.75	0.73
Infant mortality rate (/1000 births)	24	19	16	14	12	10	8
Life expectancy (years): Males	70.9	71.4	71.1	71.0	71.1	72.1	72.8
at birth Females	73.4	74.7	75.8	76.4	77.0	78.6	79.5
(years): Both sexes	72.1	73.0	73.4	73.6	74.0	75.3	76.0

*** Medium variant ***

Indicator	1990	1995	2000	2005	2010	2015	2020	2025
Population total (000)								
Total	14951	15409	15829	16151	16379	16561	16718	16819
Males	7401	7637	7855	8022	8137	8222	8292	8331
Females	7550	7772	7974	8129	8242	8339	8426	8488
Sex ratio(/100 females)	98.0	98.3	98.5	98.7	98.6	98.6	98.4	98.2
Urban	13239	13684	14124	14503	14819	15112	15372	15575
Rural	1712	1725	1705	1649	1560	1450	1345	1245
Per cent urban	88.5	88.8	89.2	89.8	90.5	91.2	92.0	92.6
Functional age groups (0/0)								
Young child: 0-4	6.3	6.4	6.1	5.6	5.1	5.0	5.1	5.1
Child: 5-14	12.0	12.0	12.3	12.2	11.6	10.7	10.2	10.3
Youth: 15-24	15.6	13.1	11.7	11.8	12.3	12.3	11.7	11.0
Elderly: 60+	17.2	17.7	18.2	19.3	21.9	24.0	26.2	28.6
65+	12.7	13.2	13.6	14.1	15.2	17.5	19.4	21.3
School ages: 6-11	7.1	7.3	7.5	7.3	6.9	6.3	6.1	6.2
12-14	3.7	3.5	3.6	3.7	3.6	3.4	3.1	3.1
15-17	4.1	3.5	3.5	3.7	3.7	3.6	3.3	3.1
18-23	9.7	8.1	7.0	7.0	7.4	7.5	7.2	6.7
Women: 15-49	26.6	26.0	24.6	23.8	23.0	22.0	20.9	20.2
Median age (years)	34.5	36.1	37.7	39.5	41.3	42.7	43.7	44.0
Dependency ratio: Total	44.9	46.0	47.0	46.9	46.8	49.9	53.2	58.0
(/100) Aged 0-14	26.4	26.8	27.0	26.2	24.6	23.7	23.5	24.3
Aged 65+	18.4	19.2	20.0	20.8	22.3	26.3	29.7	33.7
Population density(/sq.km.)	366	377	388	395	401	405	409	412

*** MEDIUM VARIANT ***

Nether lands

Indicator	1985-90	1990-95	1995-00	2000-05	2005-10	2010-15	2015-20	2020-25
Average annual change (000)								
Population increase.....	93	92	84	64	46	36	31	20
Births.....	187	195	192	180	167	166	170	172
Deaths.....	127	132	136	143	150	158	167	179
Net migration.....	34	28	28	28	28	28	28	28
Annual population Total.....	0.63	0.60	0.54	0.40	0.28	0.22	0.19	0.12
growth rate (0/0): Urban.....	0.65	0.66	0.63	0.53	0.43	0.39	0.34	0.26
Rural.....	0.49	0.15	-0.23	-0.67	-1.10	-1.47	-1.50	-1.56
Crude birth rate (/1000).....	12.7	12.9	12.3	11.2	10.3	10.1	10.2	10.2
Crude death rate (/1000).....	8.7	8.7	8.7	9.0	9.2	9.6	10.0	10.7
Net migration rate (/1000).....	2.3	1.8	1.8	1.8	1.7	1.7	1.7	1.7
Total fertility rate (/woman).....	1.55	1.60	1.65	1.70	1.70	1.70	1.70	1.70
Gross reproduction rate (/woman).....	0.76	0.78	0.80	0.83	0.83	0.83	0.83	0.83
Net reproduction rate (/woman).....	0.75	0.77	0.79	0.82	0.82	0.82	0.82	0.82
Infant mortality rate (/1000 births)	8	7	7	6	6	6	5	5
Life expectancy Males.....	73.5	74.3	75.2	75.7	76.1	76.6	77.2	77.7
at birth Females.....	80.2	80.8	81.2	81.8	82.2	82.7	83.1	83.5
(years): Both sexes.....	76.9	77.6	78.2	78.7	79.2	79.7	80.1	80.6

*** High variant ***

Indicator	1990	1995	2000	2005	2010	2015	2020	2025
Population Total.....	15001	15536	16054	16488	16875	17274	17692	18078
(000) Males.....	7426	7703	7974	8198	8394	8590	8793	8979
Females.....	7574	7833	8080	8290	8481	8683	8898	9099
Functional age groups (0/0)								
Young child:0-4.....	6.4	6.5	6.4	6.0	5.8	6.0	6.2	6.3
Child:5-14.....	12.0	12.1	12.6	12.7	12.2	11.7	11.6	12.0
Youth:15-24.....	15.6	13.1	11.7	11.9	12.4	12.5	12.1	11.6
Elderly:60+.....	17.2	17.5	18.0	18.9	21.2	23.0	24.9	26.8
65+.....	12.7	13.1	13.4	13.8	14.7	16.8	18.3	19.9
Median age (years).....	34.5	35.9	37.4	39.0	40.5	41.5	41.7	41.4

Indicator	1985-90	1990-95	1995-00	2000-05	2005-10	2010-15	2015-20	2020-25
Population growth rate(0/0).....	0.70	0.70	0.66	0.53	0.46	0.47	0.48	0.43
Crude birth rate (/1000).....	12.9	13.3	13.0	12.2	11.7	12.1	12.5	12.6
Crude death rate (/1000).....	8.6	8.6	8.6	8.8	9.0	9.3	9.6	10.1
Net migration rate (/1000).....	2.7	2.4	2.2	2.0	1.9	1.9	1.8	1.8
Total fertility rate (/woman).....	1.58	1.65	1.75	1.85	1.95	2.05	2.10	2.10
Gross reproduction rate (/woman).....	0.77	0.80	0.85	0.90	0.95	1.00	1.02	1.02
Net reproduction rate (/woman).....	0.76	0.79	0.84	0.89	0.94	0.99	1.01	1.01

*** Low variant ***

Indicator	1990	1995	2000	2005	2010	2015	2020	2025
Population Total.....	14918	15271	15544	15674	15719	15711	15655	15514
(000) Males.....	7382	7564	7706	7775	7795	7783	7743	7658
Females.....	7536	7708	7837	7899	7923	7928	7912	7856
Functional age groups (0/0)								
Young child:0-4.....	6.2	6.0	5.4	4.7	4.3	4.2	4.2	4.1
Child:5-14.....	12.0	11.9	12.0	11.3	10.2	9.2	8.8	8.8
Youth:15-24.....	15.6	13.1	11.8	12.0	12.2	11.6	10.6	9.7
Elderly:60+.....	17.3	17.8	18.6	19.9	22.8	25.2	27.9	30.9
65+.....	12.8	13.3	13.9	14.6	15.8	18.5	20.7	23.0
Median age (years).....	34.6	36.3	38.2	40.3	42.4	44.4	45.9	46.9

Indicator	1985-90	1990-95	1995-00	2000-05	2005-10	2010-15	2015-20	2020-25
Population growth rate(0/0).....	0.59	0.47	0.35	0.17	0.06	-0.01	-0.07	-0.18
Crude birth rate (/1000).....	12.5	12.1	10.8	9.4	8.6	8.4	8.4	8.2
Crude death rate (/1000).....	8.7	8.7	8.8	9.2	9.5	10.0	10.6	11.5
Net migration rate (/1000).....	2.0	1.3	1.5	1.5	1.5	1.5	1.5	1.5
Total fertility rate (/woman).....	1.53	1.50	1.45	1.40	1.40	1.40	1.40	1.40
Gross reproduction rate (/woman).....	0.75	0.73	0.71	0.68	0.68	0.68	0.68	0.68
Net reproduction rate (/woman).....	0.74	0.72	0.70	0.68	0.68	0.68	0.68	0.68

*** Constant fertility variant ***

Indicator	1990	1995	2000	2005	2010	2015	2020	2025
Population Total.....	14951	15379	15741	15985	16139	16245	16314	16311
(000) Males.....	7401	7621	7810	7937	8014	8060	8085	8071
Females.....	7550	7758	7931	8047	8125	8185	8229	8240

Indicator	1985-90	1990-95	1995-00	2000-05	2005-10	2010-15	2015-20	2020-25
Population growth rate(0/0).....	0.63	0.57	0.47	0.31	0.19	0.13	0.09	-0.00
Crude birth rate (/1000).....	12.7	12.5	11.6	10.3	9.5	9.3	9.4	9.2
Crude death rate (/1000).....	8.7	8.7	8.7	9.0	9.3	9.7	10.2	11.0

New Zealand

*** ESTIMATES ***

Indicator	1950	1955	1960	1965	1970	1975	1980	1985
Population total (000)								
Total	1908	2136	2372	2628	2820	3083	3113	3247
Males	959	1075	1192	1318	1409	1538	1549	1609
Females	949	1061	1180	1310	1410	1545	1564	1638
Sex ratio(/100 females)	101.1	101.3	101.0	100.6	99.9	99.6	99.0	98.2
Urban	1384	1573	1803	2073	2287	2552	2594	2717
Rural	524	563	569	555	533	531	519	531
Per cent urban	72.5	73.6	76.0	78.9	81.1	82.8	83.3	83.7
Functional age groups (0/0)								
Young child: 0-4	12.2	11.8	12.2	11.5	10.5	9.8	8.0	7.6
Child: 5-14	16.9	19.4	20.7	21.1	21.2	20.2	18.8	16.7
Youth: 15-24	14.3	13.4	14.1	16.4	17.4	18.0	18.3	17.9
Elderly: 60+	13.1	12.6	12.2	11.8	12.5	12.7	14.0	14.7
65+	9.0	9.0	8.6	8.1	8.5	8.7	10.0	10.5
School ages: 6-11	---	---	---	---	---	---	---	9.8
12-14	---	---	---	---	---	---	---	5.5
15-17	---	---	---	---	---	---	---	5.6
18-23	---	---	---	---	---	---	---	10.6
Women: 15-49	24.0	23.0	22.3	22.5	22.7	23.6	24.5	25.8
Median age (years)	29.4	28.7	27.4	25.8	25.6	26.3	28.3	29.7
Dependency ratio: Total	61.4	67.3	71.0	68.8	67.3	63.1	57.9	53.5
(/100)								
Aged 0-14	47.0	52.2	56.2	55.0	53.1	48.9	42.2	37.4
Aged 65+	14.5	15.0	14.8	13.7	14.2	14.2	15.7	16.1
Population density(/sq.km.)	7	8	9	10	10	11	11	12

Indicator	1950-55	1955-60	1960-65	1965-70	1970-75	1975-80	1980-85
Average annual change (000)							
Population increase	46	47	51	38	53	6	27
Births	52	59	65	61	61	53	51
Deaths	19	20	22	24	25	25	26
Annual population growth rate (0/0): Total	2.26	2.10	2.05	1.41	1.79	0.19	0.84
Urban	2.56	2.73	2.80	1.96	2.19	0.33	0.92
Rural	1.44	0.21	-0.52	-0.81	-0.06	-0.48	0.46
Crude birth rate (/1000)	25.7	26.3	25.9	22.6	20.8	17.2	16.0
Crude death rate (/1000)	9.3	9.1	8.9	8.7	8.4	8.2	8.1
Total fertility rate (/woman)	3.54	3.93	3.79	3.22	2.79	2.20	1.96
Gross reproduction rate (/woman)	1.73	1.92	1.85	1.57	1.36	1.07	0.95
Net reproduction rate (/woman)	1.66	1.85	1.79	1.52	1.32	1.05	0.93
Infant mortality rate (/1000 births)	26	24	21	18	16	14	12
Life expectancy (years): Males	67.5	68.3	68.3	68.3	68.7	69.3	70.7
at birth Females	71.8	73.2	73.9	74.4	74.8	75.7	76.9
(years): Both sexes	69.6	70.7	71.0	71.3	71.7	72.4	73.7

*** Medium variant ***

Indicator	1990	1995	2000	2005	2010	2015	2020	2025
Population total (000)								
Total	3392	3534	3662	3775	3874	3967	4051	4117
Males	1681	1752	1816	1872	1922	1967	2007	2037
Females	1711	1782	1846	1903	1953	2000	2044	2080
Sex ratio(/100 females)	98.2	98.3	98.4	98.4	98.4	98.3	98.2	98.0
Urban	2848	2985	3119	3247	3370	3493	3607	3703
Rural	544	549	544	528	504	474	444	415
Per cent urban	84.0	84.5	85.2	86.0	87.0	88.1	89.0	89.9
Functional age groups (0/0)								
Young child: 0-4	7.9	7.7	7.2	6.7	6.3	6.2	6.1	6.0
Child: 5-14	14.8	14.7	14.8	14.2	13.4	12.6	12.1	12.0
Youth: 15-24	17.3	15.4	13.7	13.8	14.1	13.6	12.8	12.2
Elderly: 60+	15.1	15.0	15.3	16.1	17.9	19.7	21.7	23.7
65+	10.9	11.2	11.2	11.5	12.3	14.1	15.6	17.3
School ages: 6-11	8.7	9.0	9.0	8.5	7.9	7.5	7.3	7.2
12-14	4.6	4.2	4.4	4.4	4.1	3.9	3.7	3.6
15-17	5.1	4.2	4.1	4.4	4.2	4.0	3.7	3.6
18-23	10.6	9.5	8.2	8.1	8.5	8.2	7.8	7.3
Women: 15-49	26.5	26.3	25.5	25.0	24.4	23.6	22.5	21.6
Median age (years)	31.0	32.4	33.9	35.5	37.1	38.4	39.3	40.0
Dependency ratio: Total	50.8	50.7	49.7	48.0	47.1	48.8	51.2	54.6
(/100)								
Aged 0-14	34.3	33.7	33.0	30.9	28.9	27.9	27.6	27.8
Aged 65+	16.5	16.9	16.7	17.1	18.2	20.9	23.6	26.7
Population density(/sq.km.)	13	13	14	14	14	15	15	15

*** MEDIUM VARIANT ***

New Zealand

Indicator	1985-90	1990-95	1995-00	2000-05	2005-10	2010-15	2015-20	2020-25
Average annual change (000)								
Population increase.....	29	28	26	23	20	19	17	13
Births.....	54	55	53	51	49	49	50	49
Deaths.....	28	29	30	31	32	33	35	39
Net migration.....	3	3	3	3	3	3	3	3
Annual population Total.....	0.87	0.82	0.71	0.61	0.52	0.47	0.42	0.32
growth rate (0/0): Urban.....	0.94	0.94	0.88	0.81	0.75	0.72	0.64	0.53
Rural.....	0.50	0.18	-0.20	-0.58	-0.93	-1.24	-1.29	-1.38
Crude birth rate (/1000).....	16.4	15.8	14.7	13.6	12.8	12.5	12.4	12.1
Crude death rate (/1000).....	8.4	8.3	8.2	8.2	8.3	8.4	8.8	9.4
Net migration rate (/1000).....	0.8	0.7	0.7	0.7	0.7	0.6	0.6	0.6
Total fertility rate (/woman).....	2.00	1.95	1.90	1.90	1.90	1.90	1.90	1.90
Gross reproduction rate (/woman).....	0.97	0.95	0.93	0.93	0.93	0.93	0.93	0.93
Net reproduction rate (/woman).....	0.95	0.93	0.91	0.91	0.91	0.91	0.91	0.91
Infant mortality rate (/1000 births)	11	9	8	7	6	6	6	5
Life expectancy Males.....	71.8	72.7	73.5	74.3	75.1	75.6	76.1	76.6
at birth Females.....	77.9	78.6	79.4	80.2	80.7	81.1	81.7	82.2
(years): Both sexes.....	74.8	75.6	76.4	77.2	77.9	78.3	78.9	79.4

*** High variant ***

Indicator	1990	1995	2000	2005	2010	2015	2020	2025
Population Total.....	3412	3588	3766	3934	4090	4246	4404	4556
(000) Males.....	1691	1780	1870	1954	2032	2110	2188	2262
Females.....	1721	1808	1896	1980	2058	2136	2216	2293
Functional Young child:0-4.....	8.1	8.2	8.0	7.5	7.1	7.0	7.1	7.1
age Child:5-14.....	14.8	14.8	15.4	15.3	14.8	14.0	13.5	13.5
groups Youth:15-24.....	17.3	15.2	13.5	13.6	14.3	14.3	13.8	13.1
(0/0) Elderly:60+.....	15.0	14.8	14.9	15.6	17.2	18.6	20.2	21.8
65+.....	10.9	11.1	10.9	11.2	11.8	13.3	14.6	15.9
Median age (years).....	30.9	32.1	33.3	34.6	35.8	36.5	36.8	37.1

Indicator	1985-90	1990-95	1995-00	2000-05	2005-10	2010-15	2015-20	2020-25
Population growth rate(0/0).....	0.99	1.01	0.97	0.87	0.78	0.75	0.73	0.68
Crude birth rate (/1000).....	16.8	16.9	16.4	15.5	14.5	14.3	14.5	14.4
Crude death rate (/1000).....	8.4	8.3	8.1	8.0	8.0	8.0	8.3	8.8
Net migration rate (/1000).....	1.5	1.4	1.4	1.3	1.2	1.2	1.2	1.1
Total fertility rate (/woman).....	2.05	2.10	2.15	2.20	2.20	2.20	2.20	2.20
Gross reproduction rate (/woman).....	1.00	1.02	1.05	1.07	1.07	1.07	1.07	1.07
Net reproduction rate (/woman).....	0.98	1.00	1.03	1.06	1.06	1.06	1.06	1.06

*** Low variant ***

Indicator	1990	1995	2000	2005	2010	2015	2020	2025
Population Total.....	3369	3484	3571	3629	3674	3708	3726	3721
(000) Males.....	1669	1726	1769	1797	1818	1833	1840	1834
Females.....	1700	1758	1801	1832	1855	1874	1886	1887
Functional Young child:0-4.....	7.7	7.3	6.5	5.7	5.4	5.3	5.2	4.9
age Child:5-14.....	14.8	14.5	14.4	13.4	12.0	11.0	10.6	10.4
groups Youth:15-24.....	17.4	15.5	13.9	13.9	13.9	13.1	11.8	10.9
(0/0) Elderly:60+.....	15.1	15.1	15.6	16.6	18.7	20.8	23.2	25.7
65+.....	11.0	11.3	11.4	11.9	12.9	14.9	16.8	18.8
Median age (years).....	31.1	32.6	34.3	36.3	38.3	40.3	41.7	43.0

Indicator	1985-90	1990-95	1995-00	2000-05	2005-10	2010-15	2015-20	2020-25
Population growth rate(0/0).....	0.74	0.67	0.49	0.32	0.24	0.18	0.10	-0.03
Crude birth rate (/1000).....	15.8	15.1	13.3	11.7	11.0	10.7	10.4	9.9
Crude death rate (/1000).....	8.4	8.4	8.3	8.4	8.6	8.8	9.4	10.2
Net migration rate (/1000).....	0.0	0.0	0.0	0.0	0.0	0.0	0.0	0.0
Total fertility rate (/woman).....	1.93	1.85	1.70	1.60	1.60	1.60	1.60	1.60
Gross reproduction rate (/woman).....	0.94	0.90	0.83	0.78	0.78	0.78	0.78	0.78
Net reproduction rate (/woman).....	0.92	0.88	0.81	0.77	0.77	0.77	0.77	0.77

*** Constant fertility variant ***

Indicator	1990	1995	2000	2005	2010	2015	2020	2025
Population Total.....	3382	3521	3653	3769	3871	3964	4048	4118
(000) Males.....	1676	1745	1812	1869	1920	1965	2005	2038
Females.....	1707	1776	1842	1900	1951	1999	2043	2080

Indicator	1985-90	1990-95	1995-00	2000-05	2005-10	2010-15	2015-20	2020-25
Population growth rate(0/0).....	0.82	0.80	0.74	0.63	0.53	0.48	0.42	0.34
Crude birth rate (/1000).....	15.8	15.7	14.9	13.8	12.9	12.6	12.4	12.2
Crude death rate (/1000).....	8.4	8.4	8.3	8.2	8.3	8.4	8.9	9.4

Nicaragua

*** ESTIMATES ***

Indicator	1950	1955	1960	1965	1970	1975	1980	1985
Population total (000)								
Total	1098	1277	1493	1750	2053	2408	2771	3272
Males	546	635	742	871	1022	1203	1382	1636
Females	552	643	750	879	1030	1205	1389	1636
Sex ratio(/100 females)	98.8	98.8	98.9	99.1	99.2	99.9	99.6	100.0
Urban	384	475	591	748	965	1211	1480	1851
Rural	714	802	902	1002	1088	1197	1291	1421
Per cent urban	34.9	37.2	39.6	42.7	47.0	50.3	53.4	56.6
Functional age groups (0/0)								
Young child: 0-4	18.4	20.1	19.8	19.6	19.2	19.0	18.7	18.5
Child: 5-14	26.2	26.2	28.1	29.2	29.1	28.9	28.8	28.3
Youth: 15-24	19.7	18.7	18.0	18.0	19.3	20.2	20.0	20.0
Elderly: 60+	4.1	4.0	3.9	3.9	3.9	3.9	3.9	4.1
65+	2.5	2.4	2.3	2.4	2.4	2.4	2.4	2.5
School ages: 6-11								
12-14	---	---	---	---	---	---	---	17.5
15-17	---	---	---	---	---	---	---	7.6
18-23	---	---	---	---	---	---	---	6.8
Women: 15-49	23.5	22.7	21.9	21.5	21.8	21.9	22.2	11.6
Median age (years)	17.6	16.8	16.0	15.6	15.8	15.9	16.2	22.5
Dependency ratio: Total								
(/100)	89.0	95.0	101.3	104.9	102.9	101.4	99.4	16.5
Aged 0-14	84.2	90.3	96.6	100.0	98.1	96.5	94.6	97.1
Aged 65+	4.7	4.6	4.7	4.8	4.8	4.8	4.8	92.1
Population density(/sq.km.)	8	10	11	13	16	19	21	5.0

Indicator	1950-55	1955-60	1960-65	1965-70	1970-75	1975-80	1980-85
Average annual change (000)							
Population increase	36	43	52	60	71	73	100
Births	64	72	82	92	104	118	134
Deaths	27	27	28	28	28	30	29
Annual population growth rate (0/0): Total							
Urban	3.03	3.12	3.19	3.19	3.20	2.81	3.32
Rural	4.29	4.34	4.73	5.09	4.55	4.00	4.48
Crude birth rate (/1000)	2.31	2.36	2.11	1.63	1.91	1.52	1.91
Crude death rate (/1000)	54.1	52.1	50.3	48.4	46.8	45.6	44.2
Total fertility rate (/woman)	22.7	19.7	17.1	14.7	12.7	11.8	9.7
Gross reproduction rate (/woman)	7.33	7.33	7.33	7.10	6.71	6.31	5.94
Net reproduction rate (/woman)	3.58	3.58	3.58	3.46	3.27	3.08	2.90
Infant mortality rate (/1000 births)	2.32	2.45	2.58	2.62	2.58	2.48	2.43
Life expectancy at birth (years):	167	148	131	115	100	93	76
Males	40.9	44.1	47.3	50.5	53.7	55.3	58.7
Females	43.7	46.8	49.8	52.8	55.8	57.3	61.0
Both sexes	42.3	45.4	48.6	51.6	54.7	56.3	59.8

*** Medium variant ***

Indicator	1990	1995	2000	2005	2010	2015	2020	2025
Population total (000)								
Total	3871	4539	5261	6029	6824	7631	8435	9219
Males	1940	2280	2646	3036	3440	3850	4258	4655
Females	1931	2260	2615	2992	3383	3781	4177	4565
Sex ratio(/100 females)	100.5	100.9	101.2	101.5	101.7	101.8	101.9	102.0
Urban	2313	2854	3465	4140	4864	5622	6400	7181
Rural	1558	1685	1796	1888	1960	2009	2035	2038
Per cent urban	59.8	62.9	65.9	68.7	71.3	73.7	75.9	77.9
Functional age groups (0/0)								
Young child: 0-4	17.8	16.8	15.7	14.5	13.4	12.4	11.5	10.6
Child: 5-14	28.0	27.8	27.0	25.9	24.5	23.2	21.8	20.5
Youth: 15-24	20.0	20.0	20.3	20.6	20.6	20.2	19.7	19.0
Elderly: 60+	4.3	4.5	4.7	4.9	5.3	6.1	6.9	7.8
65+	2.7	2.9	3.1	3.3	3.5	3.9	4.5	5.2
School ages: 6-11								
12-14	17.3	17.2	16.6	15.8	14.9	14.1	13.2	12.4
15-17	7.4	7.5	7.5	7.3	7.0	6.7	6.4	6.0
18-23	6.8	6.7	6.8	6.8	6.7	6.4	6.2	5.9
Women: 15-49	11.6	11.6	11.7	12.0	12.1	12.0	11.6	11.3
Median age (years)	22.8	23.2	23.9	24.5	25.1	25.7	26.1	26.3
Dependency ratio: Total								
(/100)	16.9	17.5	18.3	19.3	20.6	22.0	23.5	24.9
Aged 0-14	94.3	90.6	84.5	77.6	70.8	65.1	60.7	56.9
Aged 65+	89.0	85.0	78.8	71.7	64.8	58.7	53.5	48.8
Population density(/sq.km.)	5.3	5.6	5.7	5.9	6.0	6.4	7.2	8.1
	30	35	40	46	52	59	65	71

*** MEDIUM VARIANT ***

Nicaragua

Indicator	1985-90	1990-95	1995-00	2000-05	2005-10	2010-15	2015-20	2020-25
Average annual change (000)								
Population increase.....	120	134	144	153	159	161	161	157
Births.....	149	163	174	183	191	196	200	202
Deaths.....	29	28	28	29	32	35	39	45
Net migration.....	0	0	0	0	0	0	0	0
Annual population Total.....	3.36	3.19	2.95	2.72	2.48	2.24	2.00	1.78
growth rate (O/O): Urban.....	4.46	4.20	3.88	3.56	3.22	2.90	2.59	2.30
Rural.....	1.84	1.57	1.27	1.00	0.74	0.49	0.26	0.03
Crude birth rate (/1000).....	41.8	38.7	35.4	32.4	29.7	27.2	24.9	22.9
Crude death rate (/1000).....	8.0	6.7	5.7	5.2	4.9	4.8	4.9	5.1
Net migration rate (/1000).....	-0.3	-0.2	-0.2	0.0	0.0	0.0	0.0	0.0
Total fertility rate (/woman).....	5.50	5.01	4.50	4.01	3.57	3.20	2.91	2.68
Gross reproduction rate (/woman).....	2.68	2.44	2.20	1.96	1.74	1.56	1.42	1.31
Net reproduction rate (/woman).....	2.33	2.19	2.00	1.81	1.63	1.46	1.34	1.23
Infant mortality rate (/1000 births)	62	50	41	35	32	29	28	27
Life expectancy Males.....	62.0	64.8	67.0	68.5	69.6	70.2	70.6	70.9
at birth Females.....	64.6	67.7	70.1	71.8	72.9	73.6	74.1	74.4
(years): Both sexes.....	63.3	66.3	68.5	70.2	71.2	71.9	72.4	72.6

*** High variant ***

Indicator	1990	1995	2000	2005	2010	2015	2020	2025
Population Total.....	3889	4604	5411	6310	7290	8338	9432	10546
(000) Males.....	1949	2313	2723	3180	3678	4211	4766	5331
Females.....	1940	2292	2688	3130	3612	4127	4666	5215
Functional Young child:0-4.....	18.2	17.6	16.8	16.0	15.1	14.3	13.4	12.4
age Child:5-14.....	27.9	27.8	27.5	26.8	25.9	25.0	24.0	23.0
groups Youth:15-24.....	19.9	19.7	19.7	20.0	20.2	20.1	19.8	19.6
(O/O) Elderly:60+.....	4.3	4.4	4.6	4.7	5.0	5.6	6.2	6.8
65+.....	2.7	2.9	3.0	3.1	3.3	3.5	4.0	4.5
Median age (years).....	16.8	17.2	17.7	18.3	19.1	20.0	21.1	22.3

Indicator	1985-90	1990-95	1995-00	2000-05	2005-10	2010-15	2015-20	2020-25
Population growth rate(O/O).....	3.46	3.38	3.23	3.07	2.89	2.69	2.47	2.23
Crude birth rate (/1000).....	42.8	40.7	38.3	35.9	33.8	31.6	29.4	27.2
Crude death rate (/1000).....	8.0	6.8	5.8	5.3	4.9	4.8	4.8	4.9
Net migration rate (/1000).....	-0.3	-0.2	-0.2	0.0	0.0	0.0	0.0	0.0
Total fertility rate (/woman).....	5.66	5.34	5.00	4.64	4.29	3.93	3.60	3.29
Gross reproduction rate (/woman).....	2.76	2.60	2.44	2.27	2.09	1.92	1.76	1.60
Net reproduction rate (/woman).....	2.40	2.33	2.22	2.09	1.95	1.80	1.65	1.51

*** Low variant ***

Indicator	1990	1995	2000	2005	2010	2015	2020	2025
Population Total.....	3856	4485	5134	5791	6443	7076	7681	8249
(000) Males.....	1933	2252	2581	2915	3246	3567	3873	4180
Females.....	1924	2233	2552	2876	3197	3509	3808	4090
Functional Young child:0-4.....	17.5	16.1	14.6	13.2	12.0	10.9	10.0	9.1
age Child:5-14.....	28.1	27.8	26.7	25.0	23.1	21.4	19.8	18.4
groups Youth:15-24.....	20.1	20.2	20.8	21.2	21.0	20.3	19.2	18.2
(O/O) Elderly:60+.....	4.3	4.5	4.8	5.1	5.7	6.5	7.6	8.8
65+.....	2.7	3.0	3.2	3.4	3.7	4.2	4.9	5.8
Median age (years).....	17.0	17.8	18.9	20.3	22.0	23.7	25.6	27.4

Indicator	1985-90	1990-95	1995-00	2000-05	2005-10	2010-15	2015-20	2020-25
Population growth rate(O/O).....	3.29	3.02	2.70	2.41	2.13	1.88	1.64	1.43
Crude birth rate (/1000).....	41.0	37.0	32.8	29.2	26.2	23.6	21.4	19.6
Crude death rate (/1000).....	7.9	6.6	5.7	5.2	4.9	4.9	5.0	5.3
Net migration rate (/1000).....	-0.3	-0.2	-0.2	0.0	0.0	0.0	0.0	0.0
Total fertility rate (/woman).....	5.38	4.75	4.10	3.51	3.04	2.68	2.43	2.26
Gross reproduction rate (/woman).....	2.63	2.32	2.00	1.71	1.48	1.31	1.18	1.10
Net reproduction rate (/woman).....	2.28	2.07	1.82	1.58	1.38	1.23	1.11	1.04

*** Constant fertility variant ***

Indicator	1990	1995	2000	2005	2010	2015	2020	2025
Population Total.....	3920	4716	5677	6834	8230	9920	11964	14424
(000) Males.....	1965	2370	2858	3447	4158	5018	6058	7311
Females.....	1955	2347	2819	3387	4072	4902	5905	7114

Indicator	1985-90	1990-95	1995-00	2000-05	2005-10	2010-15	2015-20	2020-25
Population growth rate(O/O).....	3.61	3.70	3.71	3.71	3.72	3.74	3.75	3.74
Crude birth rate (/1000).....	44.5	44.0	43.1	42.4	42.1	42.1	42.0	41.9
Crude death rate (/1000).....	8.2	6.9	6.0	5.4	5.0	4.8	4.7	4.6

Niger

*** ESTIMATES ***

Indicator	1950	1955	1960	1965	1970	1975	1980	1985
Population total (000)								
Total	2400	2689	3028	3660	4165	4771	5586	6608
Males	1173	1315	1482	1793	2043	2343	2747	3254
Females	1227	1374	1546	1867	2122	2428	2839	3354
Sex ratio(/100 females)	95.6	95.7	95.8	96.0	96.3	96.5	96.8	97.0
Urban	117	143	175	249	355	507	738	1068
Rural	2283	2547	2852	3411	3810	4263	4848	5540
Per cent urban	4.9	5.3	5.8	6.8	8.5	10.6	13.2	16.2
Functional age groups (0/0)								
Young child: 0-4	18.3	19.0	19.0	19.1	19.1	19.3	19.5	19.7
Child: 5-14	25.7	25.6	26.2	26.8	26.9	27.0	27.3	27.5
Youth: 15-24	19.1	18.9	18.6	18.4	18.8	19.0	19.0	18.9
Elderly: 60+	4.0	4.0	4.1	4.1	4.1	4.1	4.1	4.1
65+	2.3	2.3	2.4	2.4	2.4	2.4	2.4	2.5
School ages: 6-11	---	---	---	---	---	---	---	17.0
12-14	---	---	---	---	---	---	---	7.2
15-17	---	---	---	---	---	---	---	6.4
18-23	---	---	---	---	---	---	---	10.9
Women: 15-49	23.8	23.5	23.2	22.9	22.8	22.7	22.5	22.3
Median age (years)	17.9	17.7	17.4	17.1	16.9	16.8	16.6	16.3
Dependency ratio: Total	86.3	88.4	90.9	93.3	94.2	95.3	96.9	98.8
(/100) Aged 0-14	82.0	84.0	86.4	88.7	89.5	90.6	92.1	93.9
Aged 65+	4.3	4.4	4.5	4.6	4.7	4.8	4.8	4.9
Population density(/sq.km.)	2	2	2	3	3	4	4	5

Indicator	1950-55	1955-60	1960-65	1965-70	1970-75	1975-80	1980-85
Average annual change (000)							
Population increase	58	68	126	101	121	163	205
Births	138	153	177	205	234	270	317
Deaths	80	86	94	104	113	123	134
Annual population growth rate (0/0): Total	2.28	2.37	3.79	2.58	2.72	3.15	3.36
Urban	4.04	4.13	7.02	7.05	7.16	7.49	7.41
Rural	2.18	2.27	3.58	2.21	2.25	2.57	2.67
Crude birth rate (/1000)	54.4	53.6	52.9	52.4	52.3	52.2	52.0
Crude death rate (/1000)	31.6	29.9	28.2	26.6	25.2	23.8	22.1
Total fertility rate (/woman)	7.10	7.10	7.10	7.10	7.10	7.10	7.10
Gross reproduction rate (/woman)	3.50	3.50	3.50	3.50	3.50	3.50	3.50
Net reproduction rate (/woman)	1.83	1.91	1.98	2.04	2.11	2.18	2.26
Infant mortality rate (/1000 births)	207	196	186	176	166	157	146
Life expectancy (years): Males	31.5	33.0	34.5	36.0	37.5	39.0	40.9
at birth: Females	34.5	36.0	37.5	39.1	40.6	42.1	44.1
(years): Both sexes	33.0	34.5	36.0	37.5	39.0	40.5	42.5

*** Medium variant ***

Indicator	1990	1995	2000	2005	2010	2015	2020	2025
Population total (000)								
Total	7731	9104	10752	12694	14884	17167	19406	21482
Males	3813	4497	5319	6288	7380	8517	9631	10662
Females	3918	4606	5433	6406	7505	8650	9775	10820
Sex ratio(/100 females)	97.3	97.6	97.9	98.1	98.3	98.5	98.5	98.5
Urban	1506	2099	2881	3876	5124	6594	8232	9965
Rural	6225	7004	7871	8818	9760	10573	11174	11516
Per cent urban	19.5	23.1	26.8	30.5	34.4	38.4	42.4	46.4
Functional age groups (0/0)								
Young child: 0-4	19.9	20.0	19.9	19.5	18.6	16.9	14.9	12.9
Child: 5-14	27.8	28.1	28.5	28.7	28.8	28.6	27.6	25.7
Youth: 15-24	18.8	18.9	19.0	19.2	19.7	20.4	21.3	22.2
Elderly: 60+	4.0	4.0	3.9	3.9	3.9	4.0	4.3	4.6
65+	2.5	2.4	2.4	2.4	2.4	2.5	2.7	2.9
School ages: 6-11	17.3	17.4	17.7	17.8	17.9	17.7	16.9	15.5
12-14	7.2	7.3	7.3	7.5	7.6	7.7	7.8	7.6
15-17	6.4	6.5	6.5	6.6	6.8	7.0	7.2	7.3
18-23	10.8	10.8	10.9	11.0	11.3	11.8	12.3	13.0
Women: 15-49	22.1	22.0	21.9	22.0	22.3	23.1	24.4	26.0
Median age (years)	16.1	15.9	15.8	15.8	16.2	17.0	18.2	19.8
Dependency ratio: Total	100.6	102.3	103.1	102.5	99.3	92.4	82.4	70.9
(/100) Aged 0-14	95.7	97.4	98.2	97.6	94.4	87.6	77.6	65.9
Aged 65+	4.9	5.0	4.9	4.9	4.8	4.8	4.8	5.0
Population density(/sq.km.)	6	7	8	10	12	14	15	17

*** MEDIUM VARIANT ***

Niger

Indicator	1985-90	1990-95	1995-00	2000-05	2005-10	2010-15	2015-20	2020-25
Average annual change (000)								
Population increase	225	274	330	388	438	457	448	415
Births	371	432	499	570	628	651	641	605
Deaths	146	158	170	181	190	194	193	190
Net migration	0	0	0	0	0	0	0	0
Annual population growth rate (0/0):								
Total	3.14	3.27	3.33	3.32	3.18	2.85	2.45	2.03
Urban	6.87	6.64	6.33	5.93	5.58	5.04	4.44	3.82
Rural	2.33	2.36	2.33	2.27	2.03	1.60	1.11	0.60
Crude birth rate (/1000)	51.7	51.3	50.3	48.6	45.6	40.6	35.0	29.6
Crude death rate (/1000)	20.4	18.7	17.1	15.4	13.8	12.1	10.6	9.3
Net migration rate (/1000)	0.0	0.0	0.0	0.0	0.0	0.0	0.0	0.0
Total fertility rate (/woman)	7.10	7.10	6.98	6.72	6.19	5.32	4.34	3.43
Gross reproduction rate (/woman)	3.50	3.50	3.44	3.31	3.05	2.62	2.14	1.69
Net reproduction rate (/woman)	2.35	2.43	2.48	2.47	2.34	2.08	1.75	1.42
Infant mortality rate (/1000 births)	135	124	114	105	96	87	79	71
Life expectancy (years):								
Males	42.9	44.9	46.9	48.8	50.8	52.7	54.7	56.7
Females	46.1	48.1	50.2	52.2	54.3	56.3	58.3	60.4
Both sexes	44.5	46.5	48.5	50.5	52.5	54.5	56.5	58.5

*** High variant ***

Indicator	1990	1995	2000	2005	2010	2015	2020	2025
Population (000)								
Total	7731	9104	10787	12825	15265	18115	21330	24764
Males	3813	4497	5337	6354	7571	8993	10598	12311
Females	3918	4606	5450	6472	7694	9122	10732	12453
Functional age groups (0/0)								
Young child: 0-4	19.9	20.0	20.1	20.1	19.8	19.2	18.3	16.9
Child: 5-14	27.8	28.1	28.4	28.7	28.9	29.0	28.9	28.4
Youth: 15-24	18.8	18.9	18.9	19.0	19.2	19.5	20.0	20.5
Elderly: 60+	4.0	4.0	3.9	3.8	3.8	3.8	3.9	4.0
65+	2.5	2.4	2.4	2.4	2.4	2.3	2.4	2.5
Median age (years)	16.1	15.9	15.7	15.6	15.6	15.8	16.3	17.1

Indicator	1985-90	1990-95	1995-00	2000-05	2005-10	2010-15	2015-20	2020-25
Population growth rate(0/0)	3.14	3.27	3.39	3.46	3.48	3.42	3.27	2.99
Crude birth rate (/1000)	51.7	51.3	51.0	50.2	48.9	46.8	43.8	39.6
Crude death rate (/1000)	20.4	18.7	17.2	15.6	14.1	12.6	11.2	9.8
Net migration rate (/1000)	0.0	0.0	0.0	0.0	0.0	0.0	0.0	0.0
Total fertility rate (/woman)	7.10	7.10	7.10	7.00	6.80	6.44	5.89	5.14
Gross reproduction rate (/woman)	3.50	3.50	3.50	3.45	3.35	3.17	2.90	2.53
Net reproduction rate (/woman)	2.35	2.43	2.52	2.57	2.57	2.51	2.36	2.11

*** Low variant ***

Indicator	1990	1995	2000	2005	2010	2015	2020	2025
Population (000)								
Total	7731	9069	10614	12273	13737	14961	16077	17133
Males	3813	4480	5250	6077	6804	7409	7960	8480
Females	3918	4589	5364	6197	6933	7551	8117	8653
Functional age groups (0/0)								
Young child: 0-4	19.9	19.7	19.1	17.8	14.7	12.0	10.6	9.7
Child: 5-14	27.8	28.2	28.5	28.6	28.5	26.3	22.4	19.5
Youth: 15-24	18.8	18.9	19.2	19.9	21.1	22.6	23.5	22.3
Elderly: 60+	4.0	4.0	4.0	4.0	4.2	4.6	5.2	5.8
65+	2.5	2.5	2.5	2.5	2.6	2.8	3.2	3.6
Median age (years)	16.1	16.0	16.1	16.6	17.9	19.8	22.1	24.3

Indicator	1985-90	1990-95	1995-00	2000-05	2005-10	2010-15	2015-20	2020-25
Population growth rate(0/0)	3.14	3.19	3.15	2.91	2.25	1.71	1.44	1.27
Crude birth rate (/1000)	51.7	50.5	48.2	43.9	35.3	28.1	24.3	22.0
Crude death rate (/1000)	20.4	18.6	16.8	14.9	12.8	11.0	9.9	9.3
Net migration rate (/1000)	0.0	0.0	0.0	0.0	0.0	0.0	0.0	0.0
Total fertility rate (/woman)	7.10	6.96	6.62	5.89	4.47	3.27	2.60	2.21
Gross reproduction rate (/woman)	3.50	3.43	3.26	2.90	2.20	1.61	1.28	1.09
Net reproduction rate (/woman)	2.35	2.39	2.35	2.16	1.70	1.28	1.05	0.91

*** Constant fertility variant ***

Indicator	1990	1995	2000	2005	2010	2015	2020	2025
Population (000)								
Total	7731	9104	10787	12860	15425	18608	22570	27516
Males	3813	4497	5337	6371	7651	9241	11221	13695
Females	3918	4606	5450	6489	7774	9367	11349	13821

Indicator	1985-90	1990-95	1995-00	2000-05	2005-10	2010-15	2015-20	2020-25
Population growth rate(0/0)	3.14	3.27	3.39	3.52	3.64	3.75	3.86	3.96
Crude birth rate (/1000)	51.7	51.3	51.0	50.8	50.6	50.4	50.2	50.0
Crude death rate (/1000)	20.4	18.7	17.2	15.7	14.3	13.0	11.7	10.5

Nigeria

*** ESTIMATES ***

Indicator	1950	1955	1960	1965	1970	1975	1980	1985
Population total (000)								
Total	32935	37094	42305	48676	56581	66346	78430	92016
Males	16241	18278	20846	23996	27912	32759	38765	45531
Females	16694	18816	21459	24680	28669	33587	39665	46484
Sex ratio(/100 females)	97.3	97.1	97.1	97.2	97.4	97.5	97.7	97.9
Urban	3340	4489	6085	8280	11319	15511	21242	28568
Rural	29595	32605	36220	40396	45262	50835	57188	63448
Per cent urban	10.1	12.1	14.4	17.0	20.0	23.4	27.1	31.0
Functional age groups (0/0)								
Young child: 0-4	18.7	18.5	19.0	19.3	18.9	19.0	19.2	19.4
Child: 5-14	27.0	26.9	26.4	26.7	27.4	27.5	27.4	27.6
Youth: 15-24	19.3	19.4	19.4	19.0	18.6	18.8	19.1	19.0
Elderly: 60+	4.0	3.9	3.9	3.9	4.0	4.0	4.1	4.1
65+	2.4	2.3	2.3	2.3	2.4	2.4	2.5	2.5
School ages: 6-11	---	---	---	---	---	---	---	17.1
12-14	---	---	---	---	---	---	---	7.2
15-17	---	---	---	---	---	---	---	6.4
18-23	---	---	---	---	---	---	---	11.0
Women: 15-49	23.0	23.2	23.2	22.9	22.7	22.6	22.6	22.3
Median age (years)	17.1	17.2	17.2	17.0	16.8	16.7	16.6	16.5
Dependency ratio: Total	92.5	91.1	91.3	93.3	95.0	95.8	96.2	97.9
(/100) Aged 0-14	88.0	86.7	86.9	88.8	90.4	91.0	91.3	92.9
Aged 65+	4.6	4.4	4.4	4.5	4.6	4.8	4.9	5.0
Population density(/sq.km.)	36	40	46	53	61	72	85	100

Indicator	1950-55	1955-60	1960-65	1965-70	1970-75	1975-80	1980-85
Average annual change (000)							
Population increase	832	1042	1274	1581	1953	2417	2717
Births	1784	2047	2346	2618	3028	3549	4162
Deaths	953	1005	1072	1137	1225	1332	1445
Annual population growth rate (0/0): Total	2.38	2.63	2.80	3.01	3.18	3.35	3.20
Urban	5.92	6.08	6.16	6.25	6.30	6.29	5.93
Rural	1.94	2.10	2.18	2.27	2.32	2.36	2.08
Crude birth rate (/1000)	51.0	51.6	51.6	49.8	49.3	49.0	48.8
Crude death rate (/1000)	27.2	25.3	23.6	21.6	19.9	18.4	17.0
Total fertility rate (/woman)	6.77	6.82	6.87	6.90	6.90	6.90	6.90
Gross reproduction rate (/woman)	3.33	3.36	3.39	3.40	3.40	3.40	3.40
Net reproduction rate (/woman)	1.90	2.01	2.10	2.18	2.26	2.34	2.43
Infant mortality rate (/1000 births)	207	194	185	146	135	124	114
Life expectancy at birth (years): Males	35.0	37.0	39.0	40.9	42.9	44.9	46.9
Females	38.0	40.1	42.1	44.1	46.1	48.1	50.2
Both sexes	36.5	38.5	40.5	42.5	44.5	46.5	48.5

*** Medium variant ***

Indicator	1990	1995	2000	2005	2010	2015	2020	2025
Population total (000)								
Total	108542	127694	149621	174307	201266	228753	255393	280890
Males	53766	63311	74243	86552	99997	113698	126964	139644
Females	54776	64383	75379	87754	101269	115055	128429	141245
Sex ratio(/100 females)	98.2	98.3	98.5	98.6	98.7	98.8	98.9	98.9
Urban	38159	50162	64768	82347	102831	125343	148935	173135
Rural	70383	77533	84853	91960	98435	103411	106458	107755
Per cent urban	35.2	39.3	43.3	47.2	51.1	54.8	58.3	61.6
Functional age groups (0/0)								
Young child: 0-4	19.5	18.9	18.3	17.5	16.5	14.9	13.2	11.7
Child: 5-14	27.9	28.4	28.4	28.0	27.4	26.8	25.5	23.5
Youth: 15-24	18.8	19.0	19.4	20.1	20.5	20.7	21.1	21.3
Elderly: 60+	4.1	4.2	4.3	4.4	4.5	4.7	5.0	5.6
65+	2.5	2.6	2.6	2.7	2.8	3.0	3.2	3.5
School ages: 6-11	17.3	17.7	17.6	17.2	16.9	16.4	15.5	14.1
12-14	7.2	7.3	7.6	7.5	7.5	7.4	7.4	7.0
15-17	6.4	6.5	6.7	6.9	6.8	6.9	6.9	6.8
18-23	10.8	10.9	11.2	11.5	11.9	12.1	12.3	12.6
Women: 15-49	22.1	22.1	22.4	23.0	23.6	24.4	25.6	26.8
Median age (years)	16.3	16.3	16.5	17.0	17.7	18.7	20.0	21.8
Dependency ratio: Total	99.6	99.6	97.4	93.1	87.9	80.7	72.0	63.2
(/100) Aged 0-14	94.6	94.4	92.2	87.8	82.5	75.4	66.6	57.5
Aged 65+	5.1	5.2	5.2	5.3	5.3	5.4	5.5	5.8
Population density(/sq.km.)	117	138	162	189	218	248	276	304

*** MEDIUM VARIANT ***

Nigeria

Indicator	1985-90	1990-95	1995-00	2000-05	2005-10	2010-15	2015-20	2020-25
Average annual change (000)								
Population increase	3305	3830	4385	4937	5392	5497	5328	5099
Births	4865	5490	6132	6761	7272	7396	7220	6985
Deaths	1560	1659	1747	1824	1880	1899	1892	1886
Net migration	0	0	0	0	0	0	0	0
Annual population Total	3.30	3.25	3.17	3.05	2.88	2.56	2.20	1.90
growth rate (O/O): Urban	5.79	5.47	5.11	4.80	4.44	3.96	3.45	3.01
Rural	2.07	1.94	1.80	1.61	1.36	0.99	0.58	0.24
Crude birth rate (/1000)	48.5	46.5	44.2	41.7	38.7	34.4	29.8	26.1
Crude death rate (/1000)	15.6	14.0	12.6	11.3	10.0	8.8	7.8	7.0
Net migration rate (/1000)	0.0	0.0	0.0	0.0	0.0	0.0	0.0	0.0
Total fertility rate (/woman)	6.90	6.60	6.19	5.68	5.07	4.30	3.55	2.96
Gross reproduction rate (/woman)	3.40	3.25	3.05	2.80	2.50	2.12	1.75	1.46
Net reproduction rate (/woman)	2.51	2.48	2.40	2.27	2.08	1.81	1.53	1.31
Infant mortality rate (/1000 births)	105	96	87	79	71	63	56	48
Life expectancy Males	48.8	50.8	52.7	54.7	56.7	58.7	60.7	62.7
at birth Females	52.2	54.3	56.3	58.3	60.4	62.4	64.4	66.4
(years): Both sexes	50.5	52.5	54.5	56.5	58.5	60.5	62.5	64.5

*** High variant ***

Indicator	1990	1995	2000	2005	2010	2015	2020	2025
Population Total (000)	108542	128687	152251	179986	212361	248668	288880	330492
Males	53766	63810	75564	89406	105575	123714	143810	164599
Females	54776	64877	76687	90579	106786	124955	145070	165893
Functional age groups (O/O)								
Young child: 0-4	19.5	19.6	19.1	18.7	18.3	17.4	16.5	15.0
Child: 5-14	27.9	28.2	28.5	28.5	28.2	28.0	27.4	26.7
Youth: 15-24	18.8	18.9	19.1	19.4	19.8	20.1	20.2	20.6
Elderly: 60+	4.1	4.2	4.2	4.2	4.2	4.3	4.4	4.7
65+	2.5	2.6	2.6	2.6	2.7	2.7	2.8	3.0
Median age (years)	16.3	16.1	16.1	16.3	16.6	17.1	17.8	18.7

Indicator	1985-90	1990-95	1995-00	2000-05	2005-10	2010-15	2015-20	2020-25
Population growth rate(O/O)	3.30	3.41	3.36	3.35	3.31	3.16	3.00	2.69
Crude birth rate (/1000)	48.5	48.2	46.3	44.9	43.3	40.6	38.0	33.9
Crude death rate (/1000)	15.6	14.2	12.8	11.5	10.3	9.1	8.0	7.1
Net migration rate (/1000)	0.0	0.0	0.0	0.0	0.0	0.0	0.0	0.0
Total fertility rate (/woman)	6.90	6.90	6.62	6.33	5.99	5.46	4.95	4.26
Gross reproduction rate (/woman)	3.40	3.40	3.26	3.12	2.95	2.69	2.44	2.10
Net reproduction rate (/woman)	2.51	2.59	2.56	2.52	2.45	2.29	2.13	1.87

*** Low variant ***

Indicator	1990	1995	2000	2005	2010	2015	2020	2025
Population Total (000)	107709	125668	144295	162464	179218	194945	209842	222777
Males	53347	62244	71567	80601	88915	96705	104072	110447
Females	54361	63324	72728	81863	90303	98240	105770	112330
Functional age groups (O/O)								
Young child: 0-4	18.8	18.2	16.7	14.7	12.7	11.2	10.2	8.9
Child: 5-14	28.1	28.2	28.0	27.3	25.5	22.9	20.5	18.9
Youth: 15-24	19.0	19.3	20.2	21.1	21.9	22.1	21.2	19.6
Elderly: 60+	4.2	4.3	4.4	4.7	5.0	5.5	6.1	7.0
65+	2.6	2.6	2.7	2.9	3.2	3.5	3.9	4.4
Median age (years)	16.5	16.7	17.4	18.5	20.1	22.0	24.1	26.3

Indicator	1985-90	1990-95	1995-00	2000-05	2005-10	2010-15	2015-20	2020-25
Population growth rate(O/O)	3.15	3.07	2.78	2.37	1.96	1.68	1.47	1.20
Crude birth rate (/1000)	46.8	44.5	40.0	34.4	29.1	25.4	22.6	19.4
Crude death rate (/1000)	15.4	13.8	12.2	10.7	9.5	8.6	7.9	7.4
Net migration rate (/1000)	0.0	0.0	0.0	0.0	0.0	0.0	0.0	0.0
Total fertility rate (/woman)	6.60	6.19	5.38	4.36	3.43	2.80	2.40	2.03
Gross reproduction rate (/woman)	3.25	3.05	2.65	2.15	1.69	1.38	1.18	1.00
Net reproduction rate (/woman)	2.40	2.33	2.09	1.75	1.41	1.18	1.03	0.90

*** Constant fertility variant ***

Indicator	1990	1995	2000	2005	2010	2015	2020	2025
Population Total (000)	108542	128687	153361	183735	221248	267680	325288	396971
Males	53766	63810	76122	91292	110046	133282	162138	198079
Females	54776	64877	77239	92443	111202	134399	163150	198892

Indicator	1985-90	1990-95	1995-00	2000-05	2005-10	2010-15	2015-20	2020-25
Population growth rate(O/O)	3.30	3.41	3.51	3.61	3.72	3.81	3.90	3.98
Crude birth rate (/1000)	48.5	48.2	47.9	47.8	47.6	47.4	47.3	47.1
Crude death rate (/1000)	15.6	14.2	12.9	11.7	10.6	9.4	8.4	7.4

Norway

*** ESTIMATES ***

Indicator	1950	1955	1960	1965	1970	1975	1980	1985
Population total ('000)								
Total	3265	3427	3581	3723	3877	4007	4086	4153
Males	1618	1705	1784	1855	1929	1991	2025	2053
Females	1647	1722	1797	1868	1949	2017	2061	2099
Sex ratio(/100 Females)	98.2	99.0	99.3	99.3	99.0	98.7	98.2	97.8
Urban	1636	1714	1787	2143	2536	2732	2882	3023
Rural	1629	1713	1794	1580	1342	1275	1203	1130
Per cent urban	50.1	50.0	49.9	57.6	65.4	68.2	70.5	72.8
Functional age groups (0/0)								
Young child: 0-4	9.8	8.9	8.6	8.4	8.5	7.7	6.4	6.1
Child: 5-14	14.7	16.8	17.3	16.4	16.0	16.1	15.8	14.3
Youth: 15-24	13.3	12.1	13.1	15.4	15.9	15.2	15.3	15.6
Elderly: 60+	13.9	14.7	16.2	17.1	18.2	19.1	20.3	21.2
65+	9.7	10.2	11.1	12.0	12.9	13.7	14.8	15.5
School ages: 6-11	---	---	---	---	---	---	---	8.3
12-14	---	---	---	---	---	---	---	4.8
15-17	---	---	---	---	---	---	---	4.9
18-23	---	---	---	---	---	---	---	9.2
Women: 15-49	25.1	23.7	22.7	22.6	22.1	21.9	22.6	23.7
Median age (years)	32.7	33.6	34.4	34.1	33.0	32.5	33.3	34.4
Dependency ratio: Total	51.8	55.8	58.7	58.0	59.7	60.0	58.5	56.1
(/100)								
Aged 0-14	37.1	40.0	41.1	39.1	39.1	38.1	35.1	31.9
Aged 65+	14.7	15.8	17.6	18.9	20.6	21.9	23.4	24.2
Population density(/sq.km.)	10	11	11	11	12	12	13	13

Indicator	1950-55	1955-60	1960-65	1965-70	1970-75	1975-80	1980-85
Average annual change (000)							
Population increase	32	31	28	31	26	16	13
Births	63	64	63	67	66	52	51
Deaths	27	31	35	37	39	41	42
Annual population growth rate (0/0): Total	0.97	0.88	0.78	0.81	0.66	0.39	0.32
Urban	0.93	0.84	3.64	3.36	1.49	1.07	0.95
Rural	1.01	0.92	-2.54	-3.27	-1.02	-1.15	-1.27
Crude birth rate (/1000)	18.7	18.1	17.4	17.7	16.8	12.9	12.3
Crude death rate (/1000)	8.2	8.8	9.5	9.7	10.0	10.0	10.2
Total fertility rate (/woman)	2.60	2.84	2.90	2.72	2.25	1.81	1.69
Gross reproduction rate (/woman)	1.26	1.38	1.41	1.32	1.09	0.88	0.82
Net reproduction rate (/woman)	1.19	1.33	1.36	1.29	1.07	0.86	0.81
Infant mortality rate (/1000 births)	23	20	17	14	12	9	8
Life expectancy at birth: Males	70.9	71.3	71.1	71.1	71.4	72.2	72.7
Females	74.5	75.5	75.9	76.7	77.6	78.6	79.5
(years): Both sexes	72.7	73.3	73.4	73.8	74.4	75.3	76.0

*** Medium variant ***

Indicator	1990	1995	2000	2005	2010	2015	2020	2025
Population total (000)								
Total	4212	4271	4331	4377	4415	4451	4482	4501
Males	2081	2111	2144	2170	2191	2209	2224	2232
Females	2131	2160	2187	2208	2225	2242	2258	2269
Sex ratio(/100 Females)	97.7	97.8	98.0	98.3	98.5	98.5	98.5	98.3
Urban	3157	3290	3418	3532	3634	3729	3816	3887
Rural	1054	982	912	845	781	722	667	614
Per cent urban	75.0	77.0	78.9	80.7	82.3	83.8	85.1	86.4
Functional age groups (0/0)								
Young child: 0-4	6.2	6.2	6.2	5.8	5.5	5.4	5.3	5.3
Child: 5-14	12.6	12.2	12.3	12.3	12.0	11.4	10.9	10.7
Youth: 15-24	15.6	14.0	12.4	12.0	12.2	12.3	12.0	11.4
Elderly: 60+	21.2	20.6	19.9	20.1	22.1	23.9	25.9	27.6
65+	16.4	16.4	15.8	15.2	15.6	17.6	19.4	21.0
School ages: 6-11	7.4	7.3	7.4	7.4	7.2	6.8	6.5	6.4
12-14	4.0	3.6	3.6	3.7	3.7	3.5	3.4	3.3
15-17	4.5	3.7	3.6	3.7	3.7	3.7	3.5	3.3
18-23	9.6	8.7	7.4	7.2	7.3	7.4	7.3	6.9
Women: 15-49	24.8	24.9	24.1	23.4	22.8	22.2	21.2	20.4
Median age (years)	35.5	36.6	37.6	38.8	40.4	41.8	42.9	43.6
Dependency ratio: Total	54.2	53.3	52.1	50.1	49.5	52.4	55.3	58.9
(/100)								
Aged 0-14	28.9	28.2	28.1	27.3	26.2	25.5	25.2	25.5
Aged 65+	25.3	25.1	24.0	22.8	23.3	26.9	30.1	33.5
Population density(/sq.km.)	13	13	13	14	14	14	14	14

*** MEDIUM VARIANT ***

Norway

Indicator	1985-90	1990-95	1995-00	2000-05	2005-10	2010-15	2015-20	2020-25
Average annual change (000)								
Population increase.....	12	12	12	9	8	7	6	4
Births.....	52	53	54	51	49	48	48	48
Deaths.....	44	45	46	46	45	45	45	48
Net migration.....	4	4	4	4	4	4	4	4
Annual population growth rate (O/O):	0.28	0.28	0.28	0.21	0.18	0.16	0.14	0.08
Urban.....	0.87	0.82	0.77	0.66	0.57	0.52	0.46	0.37
Rural.....	-1.38	-1.43	-1.46	-1.54	-1.57	-1.58	-1.59	-1.64
Crude birth rate (/1000).....	12.4	12.5	12.5	11.8	11.1	10.8	10.6	10.6
Crude death rate (/1000).....	10.6	10.7	10.6	10.5	10.3	10.1	10.1	10.7
Net migration rate (/1000).....	1.0	0.9	0.9	0.9	0.9	0.9	0.9	0.9
Total fertility rate (/woman).....	1.69	1.69	1.73	1.75	1.78	1.80	1.80	1.80
Gross reproduction rate (/woman).....	0.82	0.82	0.84	0.85	0.87	0.88	0.88	0.88
Net reproduction rate (/woman).....	0.81	0.81	0.83	0.84	0.85	0.86	0.87	0.87
Infant mortality rate (/1000 births)	7	6	6	6	5	5	5	5
Life expectancy (years):								
Males.....	73.5	74.3	75.1	75.6	76.1	76.6	77.1	77.6
Females.....	80.2	80.7	81.2	81.8	82.2	82.7	83.1	83.5
Both sexes.....	76.8	77.4	78.1	78.7	79.1	79.6	80.1	80.5

*** High variant ***

Indicator	1990	1995	2000	2005	2010	2015	2020	2025
Population (000)								
Total.....	4218	4302	4396	4486	4569	4651	4738	4823
Males.....	2084	2127	2177	2225	2270	2312	2355	2397
Females.....	2134	2175	2219	2260	2299	2339	2383	2426
Functional age groups (O/O)								
Young child:0-4.....	6.3	6.7	6.9	6.7	6.3	6.1	6.2	6.3
Child:5-14.....	12.6	12.3	12.8	13.3	13.3	12.8	12.3	12.1
Youth:15-24.....	15.6	13.9	12.2	11.9	12.4	13.0	13.0	12.5
Elderly:60+.....	21.2	20.5	19.6	19.7	21.4	22.9	24.5	25.8
65+.....	16.4	16.2	15.6	14.8	15.1	16.9	18.3	19.6
Median age (years).....	35.4	36.3	37.1	38.1	39.2	40.3	40.7	40.6

Indicator	1985-90	1990-95	1995-00	2000-05	2005-10	2010-15	2015-20	2020-25
Population growth rate(O/O).....	0.31	0.40	0.43	0.40	0.37	0.35	0.37	0.36
Crude birth rate (/1000).....	12.7	13.6	13.9	13.5	12.8	12.4	12.5	12.8
Crude death rate (/1000).....	10.6	10.6	10.5	10.4	10.0	9.7	9.7	10.0
Net migration rate (/1000).....	1.0	0.9	0.9	0.9	0.9	0.9	0.9	0.8
Total fertility rate (/woman).....	1.73	1.85	1.95	2.05	2.10	2.10	2.10	2.10
Gross reproduction rate (/woman).....	0.84	0.90	0.95	1.00	1.02	1.02	1.02	1.02
Net reproduction rate (/woman).....	0.83	0.89	0.93	0.99	1.01	1.01	1.01	1.01

*** Low variant ***

Indicator	1990	1995	2000	2005	2010	2015	2020	2025
Population (000)								
Total.....	4206	4251	4283	4293	4292	4285	4269	4233
Males.....	2078	2101	2119	2126	2128	2124	2114	2094
Females.....	2128	2150	2164	2167	2165	2161	2155	2139
Functional age groups (O/O)								
Young child:0-4.....	6.0	5.9	5.6	5.1	4.8	4.6	4.5	4.3
Child:5-14.....	12.6	12.1	11.9	11.6	10.9	10.1	9.6	9.3
Youth:15-24.....	15.7	14.1	12.5	12.1	12.1	11.8	11.1	10.3
Elderly:60+.....	21.3	20.7	20.2	20.5	22.8	24.9	27.2	29.4
65+.....	16.4	16.4	16.0	15.5	16.0	18.3	20.3	22.4
Median age (years).....	35.5	36.7	38.0	39.5	41.3	43.1	44.8	46.0

Indicator	1985-90	1990-95	1995-00	2000-05	2005-10	2010-15	2015-20	2020-25
Population growth rate(O/O).....	0.26	0.21	0.15	0.05	-0.00	-0.03	-0.08	-0.17
Crude birth rate (/1000).....	12.2	11.9	11.3	10.2	9.5	9.1	8.9	8.6
Crude death rate (/1000).....	10.6	10.7	10.7	10.7	10.5	10.4	10.6	11.2
Net migration rate (/1000).....	1.0	0.9	0.9	0.9	0.9	0.9	0.9	0.9
Total fertility rate (/woman).....	1.65	1.60	1.55	1.50	1.50	1.50	1.50	1.50
Gross reproduction rate (/woman).....	0.80	0.78	0.75	0.73	0.73	0.73	0.73	0.73
Net reproduction rate (/woman).....	0.79	0.77	0.74	0.72	0.72	0.72	0.72	0.72

*** Constant fertility variant ***

Indicator	1990	1995	2000	2005	2010	2015	2020	2025
Population (000)								
Total.....	4211	4269	4321	4358	4383	4402	4417	4416
Males.....	2081	2110	2139	2160	2174	2184	2190	2188
Females.....	2130	2159	2182	2198	2209	2218	2226	2228

Indicator	1985-90	1990-95	1995-00	2000-05	2005-10	2010-15	2015-20	2020-25
Population growth rate(O/O).....	0.28	0.27	0.24	0.17	0.11	0.09	0.07	-0.00
Crude birth rate (/1000).....	12.4	12.5	12.1	11.3	10.6	10.1	10.0	9.9
Crude death rate (/1000).....	10.6	10.7	10.6	10.6	10.3	10.1	10.3	10.8

Indicator	1950	1955	1960	1965	1970	1975	1980	1985
Population total (000)								
Total	413	455	505	571	654	766	984	1242
Males	210	231	256	289	331	387	512	657
Females	203	224	249	282	323	379	472	585
Sex ratio(/100 females)	103.0	102.9	102.6	102.6	102.3	102.3	108.6	112.3
Urban	10	13	18	24	33	47	72	110
Rural	403	442	487	547	621	719	912	1133
Per cent urban	2.4	2.9	3.5	4.2	5.1	6.1	7.3	8.8
Functional age groups (0/0)								
Young child: 0-4	17.1	17.3	17.4	17.9	18.1	18.4	18.8	18.6
Child: 5-14	25.2	25.6	25.9	26.0	26.0	26.2	25.2	25.7
Youth: 15-24	18.9	19.1	19.1	19.1	19.0	18.7	18.0	16.9
Elderly: 60+	5.0	4.7	4.6	4.5	4.5	4.6	4.3	4.1
65+	3.0	2.9	2.7	2.7	2.7	2.7	2.6	2.5
School ages: 6-11	---	---	---	---	---	---	---	16.1
12-14	---	---	---	---	---	---	---	6.3
15-17	---	---	---	---	---	---	---	5.5
18-23	---	---	---	---	---	---	---	9.8
Women: 15-49	23.1	23.0	22.9	22.7	22.6	22.3	21.6	21.0
Median age (years)	18.8	18.5	18.2	18.0	17.9	17.6	18.2	18.2
Dependency ratio: Total	83.0	84.4	85.3	87.1	88.0	90.1	87.3	87.9
(/100)	77.4	79.1	80.2	82.1	83.0	84.9	82.5	83.3
Aged 0-14	5.5	5.3	5.1	5.0	5.0	5.2	4.9	4.7
Aged 65+	2	2	2	3	3	4	5	6
Population density(/sq.km.)	2	2	2	3	3	4	5	6

Indicator	1950-55	1955-60	1960-65	1965-70	1970-75	1975-80	1980-85
Average annual change (000)							
Population increase	8	10	13	17	22	44	52
Births	22	24	27	31	35	43	53
Deaths	14	14	14	14	14	15	14
Annual population growth rate (0/0): Total	1.94	2.08	2.46	2.71	3.16	5.01	4.67
Urban	5.72	5.85	6.19	6.42	6.83	8.70	8.36
Rural	1.83	1.96	2.31	2.53	2.94	4.74	4.34
Crude birth rate (/1000)	50.9	50.7	50.4	50.0	49.6	48.9	47.7
Crude death rate (/1000)	31.9	29.5	26.1	22.7	20.0	17.0	13.0
Total fertility rate (/woman)	7.17	7.17	7.17	7.17	7.17	7.17	7.17
Gross reproduction rate (/woman)	3.50	3.50	3.50	3.50	3.50	3.50	3.50
Net reproduction rate (/woman)	1.82	1.94	2.06	2.18	2.29	2.40	2.63
Infant mortality rate (/1000 births)	231	220	207	180	145	105	60
Life expectancy at birth (years): Males	35.8	38.1	40.4	44.0	47.8	51.5	57.2
Females	37.0	39.6	42.3	46.0	50.2	54.5	60.8
Both sexes	36.4	38.8	41.3	45.0	49.0	53.0	59.0

*** Medium variant ***

Indicator	1990	1995	2000	2005	2010	2015	2020	2025
Population total (000)								
Total	1502	1811	2176	2608	3106	3649	4202	4754
Males	787	943	1127	1343	1593	1864	2140	2415
Females	714	868	1049	1265	1514	1785	2062	2339
Sex ratio(/100 females)	110.3	108.7	107.4	106.2	105.2	104.4	103.8	103.2
Urban	159	230	329	466	649	885	1170	1503
Rural	1342	1581	1847	2142	2457	2764	3033	3251
Per cent urban	10.6	12.7	15.1	17.9	20.9	24.2	27.8	31.6
Functional age groups (0/0)								
Young child: 0-4	19.4	18.8	18.4	18.1	17.6	16.4	14.6	13.1
Child: 5-14	27.1	28.4	28.7	28.2	27.9	27.8	27.1	25.4
Youth: 15-24	16.5	17.4	18.5	19.5	20.0	20.0	20.5	21.2
Elderly: 60+	4.3	4.5	4.8	5.1	5.4	5.8	6.0	6.0
65+	2.6	2.7	2.9	3.1	3.4	3.7	4.0	4.2
School ages: 6-11	16.9	17.8	17.8	17.4	17.3	17.2	16.6	15.4
12-14	6.8	7.1	7.6	7.5	7.4	7.5	7.6	7.4
15-17	5.8	6.2	6.5	6.9	6.7	6.7	6.9	7.0
18-23	9.3	9.8	10.5	11.1	11.6	11.6	11.9	12.4
Women: 15-49	20.3	20.2	20.4	20.9	21.5	22.3	23.5	25.0
Median age (years)	16.9	16.4	16.4	16.7	17.1	17.7	18.7	20.0
Dependency ratio: Total	96.3	99.8	100.4	97.9	95.6	91.6	84.2	74.6
(/100)	91.2	94.3	94.5	91.7	89.0	84.5	76.9	67.2
Aged 0-14	5.1	5.5	5.9	6.2	6.6	7.0	7.3	7.3
Aged 65+	7	9	10	12	15	17	20	22
Population density(/sq.km.)	7	9	10	12	15	17	20	22

Indicator	1985-90	1990-95	1995-00	2000-05	2005-10	2010-15	2015-20	2020-25
Average annual change (000)								
Population increase.....	52	62	73	86	100	109	111	110
Births.....	63	72	83	98	112	122	125	126
Deaths.....	11	10	10	11	12	14	15	16
Net migration.....	0	0	0	0	0	0	0	0
Annual population growth rate (0/0):								
Total.....	3.79	3.75	3.67	3.62	3.50	3.22	2.82	2.47
Urban.....	7.45	7.35	7.17	6.95	6.66	6.18	5.58	5.02
Rural.....	3.40	3.27	3.11	2.96	2.74	2.36	1.85	1.39
Crude birth rate (/1000).....	45.6	43.2	41.8	40.8	39.3	36.2	31.9	28.2
Crude death rate (/1000).....	7.8	5.8	5.2	4.7	4.3	4.0	3.8	3.6
Net migration rate (/1000).....	0.0	0.0	0.0	0.0	0.0	0.0	0.0	0.0
Total fertility rate (/woman).....	7.17	7.07	6.87	6.50	5.94	5.19	4.35	3.59
Gross reproduction rate (/woman).....	3.50	3.45	3.35	3.17	2.90	2.53	2.12	1.75
Net reproduction rate (/woman).....	3.10	3.19	3.16	3.02	2.79	2.45	2.07	1.72
Infant mortality rate (/1000 births)	40	34	28	24	21	18	15	12
Life expectancy (years):								
Males.....	62.2	66.2	67.7	68.9	70.1	71.1	72.1	73.1
at birth Females.....	65.8	69.8	71.8	73.3	74.5	75.7	76.7	77.7
Both sexes.....	63.9	67.9	69.6	70.9	72.1	73.2	74.2	75.2

*** High variant ***

Indicator	1990	1995	2000	2005	2010	2015	2020	2025
Population (000)								
Total.....	1502	1813	2181	2624	3150	3750	4413	5084
Males.....	787	944	1129	1351	1615	1916	2247	2583
Females.....	714	869	1052	1273	1535	1835	2166	2501
Functional age groups (0/0)								
Young child:0-4.....	19.4	18.9	18.5	18.4	18.2	17.5	16.4	14.6
Child:5-14.....	27.1	28.3	28.8	28.2	28.0	28.0	27.7	27.1
Youth:15-24.....	16.5	17.4	18.4	19.4	19.8	19.6	19.9	20.6
Elderly:60+.....	4.3	4.5	4.8	5.1	5.4	5.6	5.7	5.6
65+.....	2.6	2.7	2.9	3.1	3.3	3.6	3.8	3.9
Median age (years).....	16.9	16.4	16.3	16.5	16.8	17.1	17.7	18.7

Indicator	1985-90	1990-95	1995-00	2000-05	2005-10	2010-15	2015-20	2020-25
Population growth rate(0/0).....	3.79	3.77	3.70	3.70	3.65	3.49	3.26	2.83
Crude birth rate (/1000).....	45.6	43.4	42.1	41.6	40.8	38.8	36.2	31.7
Crude death rate (/1000).....	7.8	5.8	5.2	4.7	4.4	4.0	3.7	3.5
Net migration rate (/1000).....	0.0	0.0	0.0	0.0	0.0	0.0	0.0	0.0
Total fertility rate (/woman).....	7.17	7.11	6.93	6.66	6.25	5.70	5.13	4.30
Gross reproduction rate (/woman).....	3.50	3.47	3.38	3.25	3.05	2.78	2.50	2.10
Net reproduction rate (/woman).....	3.10	3.21	3.19	3.10	2.94	2.70	2.44	2.06

*** Low variant ***

Indicator	1990	1995	2000	2005	2010	2015	2020	2025
Population (000)								
Total.....	1498	1793	2123	2476	2834	3185	3524	3846
Males.....	785	934	1100	1276	1454	1628	1795	1953
Females.....	712	859	1024	1200	1380	1557	1729	1893
Functional age groups (0/0)								
Young child:0-4.....	19.2	18.2	17.3	15.9	14.3	12.7	11.3	10.2
Child:5-14.....	27.1	28.4	28.6	27.8	26.6	24.9	22.9	20.8
Youth:15-24.....	16.5	17.6	19.0	20.4	21.3	21.4	21.3	20.5
Elderly:60+.....	4.3	4.6	4.9	5.4	6.0	6.6	7.1	7.4
65+.....	2.6	2.8	3.0	3.3	3.7	4.2	4.7	5.2
Median age (years).....	17.0	16.7	17.0	17.8	19.0	20.5	22.3	24.2

Indicator	1985-90	1990-95	1995-00	2000-05	2005-10	2010-15	2015-20	2020-25
Population growth rate(0/0).....	3.74	3.60	3.39	3.07	2.70	2.34	2.02	1.75
Crude birth rate (/1000).....	45.1	41.7	38.9	35.3	31.3	27.5	24.3	21.6
Crude death rate (/1000).....	7.8	5.8	5.1	4.7	4.3	4.2	4.1	4.1
Net migration rate (/1000).....	0.0	0.0	0.0	0.0	0.0	0.0	0.0	0.0
Total fertility rate (/woman).....	7.07	6.76	6.25	5.37	4.39	3.46	2.83	2.42
Gross reproduction rate (/woman).....	3.45	3.30	3.05	2.62	2.14	1.69	1.38	1.18
Net reproduction rate (/woman).....	3.05	3.05	2.87	2.50	2.06	1.64	1.35	1.16

*** Constant fertility variant ***

Indicator	1990	1995	2000	2005	2010	2015	2020	2025
Population (000)								
Total.....	1502	1816	2198	2676	3283	4048	5002	6188
Males.....	787	946	1138	1378	1683	2067	2547	3145
Females.....	714	870	1060	1298	1600	1981	2455	3043

Indicator	1985-90	1990-95	1995-00	2000-05	2005-10	2010-15	2015-20	2020-25
Population growth rate(0/0).....	3.79	3.80	3.82	3.94	4.09	4.19	4.23	4.26
Crude birth rate (/1000).....	45.6	43.7	43.3	44.0	45.1	45.8	45.8	45.7
Crude death rate (/1000).....	7.8	5.9	5.2	4.8	4.4	4.0	3.6	3.3

Indicator	1950	1955	1960	1965	1970	1975	1980	1985
Population total (000)								
Total	39513	44194	49955	57145	65706	74734	85299	103233
Males	20711	23034	25941	29602	34007	38711	44779	53919
Females	18801	21160	24014	27543	31699	36023	40520	49314
Sex ratio(/100 females)	110.2	108.9	108.0	107.5	107.3	107.5	110.5	109.3
Urban	6923	8712	11042	13454	16354	19733	23946	30769
Rural	32590	35482	38913	43691	49352	55002	61353	72464
Per cent urban	17.5	19.7	22.1	23.5	24.9	26.4	28.1	29.8
Functional age groups (0/0)								
Young child: 0-4	15.0	18.3	18.4	18.6	18.5	17.2	17.0	19.6
Child: 5-14	22.9	22.7	25.5	27.7	27.8	28.2	27.4	25.0
Youth: 15-24	18.8	17.9	17.0	16.6	18.4	20.2	20.5	20.1
Elderly: 60+	8.2	7.2	6.3	5.4	5.0	4.8	4.6	4.4
65+	5.3	4.8	4.2	3.6	3.2	3.0	2.9	2.8
School ages: 6-11								
12-14	---	---	---	---	---	---	---	6.9
15-17	---	---	---	---	---	---	---	6.6
18-23	---	---	---	---	---	---	---	11.7
Women: 15-49	22.2	22.0	21.4	20.7	21.0	21.6	21.8	21.8
Median age (years)	21.2	19.8	18.4	17.1	16.7	17.1	17.5	17.5
Dependency ratio: Total (/100)								
Total	76.3	84.3	92.3	99.5	97.8	93.9	89.6	90.1
Aged 0-14	66.9	75.4	84.3	92.3	91.6	88.2	84.1	84.8
Aged 65+	9.4	8.9	8.0	7.2	6.3	5.7	5.5	5.3
Population density(/sq.km.)	50	56	63	72	83	94	107	130

Indicator	1950-55	1955-60	1960-65	1965-70	1970-75	1975-80	1980-85
Average annual change (000)							
Population increase	936	1152	1438	1712	1806	2113	3587
Births	2071	2298	2591	2936	3335	3785	4743
Deaths	1193	1176	1170	1238	1288	1280	1356
Annual population growth rate (0/0):							
Total	2.24	2.45	2.69	2.79	2.57	2.64	3.82
Urban	4.60	4.74	3.95	3.90	3.76	3.87	5.01
Rural	1.70	1.85	2.32	2.44	2.17	2.19	3.33
Crude birth rate (/1000)	49.5	48.8	48.4	47.8	47.5	47.3	50.3
Crude death rate (/1000)	28.5	25.0	21.9	20.2	18.3	16.0	14.4
Total fertility rate (/woman)	6.50	6.80	7.00	7.00	7.00	7.00	7.00
Gross reproduction rate (/woman)	3.17	3.32	3.42	3.42	3.42	3.42	3.42
Net reproduction rate (/woman)	1.83	2.03	2.21	2.31	2.40	2.50	2.60
Infant mortality rate (/1000 births)	190	170	155	145	140	130	120
Life expectancy (years):							
at birth Males	40.1	43.1	45.6	48.0	50.0	52.0	54.0
at birth Females	37.6	40.4	43.1	45.5	48.0	51.0	54.0
(years): Both sexes	38.9	41.8	44.4	46.8	49.0	51.5	54.0

*** Medium variant ***

Indicator	1990	1995	2000	2005	2010	2015	2020	2025
Population total (000)								
Total	122626	141522	162409	183640	205496	227324	248116	267112
Males	63847	73560	84272	95137	106280	117334	127784	137261
Females	58779	67962	78137	88503	99216	109990	120333	129851
Sex ratio(/100 females)	108.6	108.2	107.9	107.5	107.1	106.7	106.2	105.7
Urban	39250	49097	61477	76135	93385	112178	131802	151529
Rural	83376	92424	100932	107505	112111	115146	116314	115582
Per cent urban	32.0	34.7	37.9	41.5	45.4	49.3	53.1	56.7
Functional age groups (0/0)								
Young child: 0-4	18.8	17.3	15.2	13.7	12.7	11.6	10.4	9.2
Child: 5-14	26.8	29.1	28.1	25.9	23.7	22.1	20.8	19.2
Youth: 15-24	18.8	17.7	19.9	22.2	22.0	20.8	19.5	18.7
Elderly: 60+	4.4	4.5	4.5	4.7	5.0	5.8	6.8	7.9
65+	2.7	2.8	2.9	3.0	3.2	3.5	4.2	5.1
School ages: 6-11								
12-14	17.1	18.1	17.1	15.7	14.3	13.4	12.5	11.5
15-17	6.2	7.7	7.9	7.6	7.0	6.4	6.1	5.8
18-23	5.9	6.0	7.4	7.3	6.9	6.3	6.0	5.8
Women: 15-49	11.1	10.1	11.0	13.1	13.0	12.5	11.6	11.1
Median age (years)	21.4	21.1	22.6	24.0	25.1	25.9	26.5	27.2
Median age (years)	17.2	16.9	17.9	19.3	21.0	22.8	24.7	26.6
Dependency ratio: Total (/100)								
Total	93.6	96.8	85.9	74.6	65.5	59.2	54.7	50.3
Aged 0-14	88.4	91.3	80.5	69.3	60.2	53.6	48.2	42.7
Aged 65+	5.2	5.5	5.4	5.3	5.3	5.6	6.5	7.6
Population density(/sq.km.)	154	178	204	231	258	286	312	336

Indicator	1985-90	1990-95	1995-00	2000-05	2005-10	2010-15	2015-20	2020-25
Average annual change (000)								
Population increase.....	3879	3779	4177	4246	4371	4366	4159	3799
Births.....	5297	5532	5507	5530	5640	5646	5473	5183
Deaths.....	1418	1393	1329	1283	1269	1281	1315	1384
Net migration.....	0	-359	0	0	0	0	0	0
Annual population Total.....	3.44	2.87	2.75	2.46	2.25	2.02	1.75	1.48
growth rate (0/0): Urban.....	4.87	4.48	4.50	4.28	4.08	3.67	3.22	2.79
Rural.....	2.81	2.06	1.76	1.26	0.84	0.53	0.20	-0.13
Crude birth rate (/1000).....	46.9	41.9	36.2	32.0	29.0	26.1	23.0	20.1
Crude death rate (/1000).....	12.6	10.5	8.7	7.4	6.5	5.9	5.5	5.4
Net migration rate (/1000).....	0.0	-2.7	0.0	0.0	0.0	0.0	0.0	0.0
Total fertility rate (/woman).....	6.50	5.94	5.19	4.35	3.59	2.99	2.58	2.30
Gross reproduction rate (/woman).....	3.17	2.90	2.53	2.12	1.75	1.46	1.26	1.12
Net reproduction rate (/woman).....	2.50	2.37	2.13	1.83	1.55	1.32	1.16	1.04
Infant mortality rate (/1000 births)	109	98	88	79	69	60	51	43
Life expectancy Males.....	56.5	59.0	61.4	63.6	65.5	67.0	68.3	69.5
at birth Females.....	56.5	59.0	61.5	64.0	66.4	68.6	70.5	72.0
(years): Both sexes.....	56.5	59.0	61.4	63.8	65.9	67.7	69.3	70.7

*** High variant ***

Indicator	1990	1995	2000	2005	2010	2015	2020	2025
Population (000)								
Total.....	124308	145317	169774	195974	223767	252122	279334	304750
Males.....	64711	75512	88062	101485	115679	130079	143814	156573
Females.....	59597	69805	81712	94490	108088	122042	135520	148177
Functional age groups (0/0)								
Young child:0-4.....	19.9	18.3	16.7	15.5	14.4	13.1	11.6	10.2
Child:5-14.....	26.5	29.5	29.0	27.2	25.6	24.2	22.9	21.1
Youth:15-24.....	18.5	17.2	19.1	21.6	21.8	21.0	20.4	20.0
Elderly:60+.....	4.4	4.3	4.4	4.4	4.6	5.3	6.1	6.9
65+.....	2.7	2.7	2.8	2.9	2.9	3.2	3.8	4.4
Median age (years).....	16.9	16.2	16.9	18.1	19.4	20.9	22.5	24.3

Indicator	1985-90	1990-95	1995-00	2000-05	2005-10	2010-15	2015-20	2020-25
Population growth rate(0/0).....	3.72	3.12	3.11	2.87	2.65	2.39	2.05	1.74
Crude birth rate (/1000).....	50.0	44.7	40.1	36.3	33.1	29.7	25.9	22.5
Crude death rate (/1000).....	12.9	10.8	9.1	7.7	6.7	5.9	5.4	5.1
Net migration rate (/1000).....	0.0	-2.7	0.0	0.0	0.0	0.0	0.0	0.0
Total fertility rate (/woman).....	7.00	6.50	5.94	5.19	4.35	3.59	2.99	2.58
Gross reproduction rate (/woman).....	3.42	3.17	2.90	2.53	2.12	1.75	1.46	1.26
Net reproduction rate (/woman).....	2.70	2.58	2.44	2.19	1.88	1.58	1.34	1.17

*** Low variant ***

Indicator	1990	1995	2000	2005	2010	2015	2020	2025
Population (000)								
Total.....	120664	136258	153253	170106	187233	204119	218604	230275
Males.....	62840	70853	79559	88171	96883	105404	112626	118359
Females.....	57824	65405	73693	81935	90350	98716	105978	111917
Functional age groups (0/0)								
Young child:0-4.....	17.5	15.4	13.5	12.2	11.3	10.4	8.8	7.4
Child:5-14.....	27.3	28.9	26.4	23.8	21.6	20.1	19.1	17.4
Youth:15-24.....	19.1	18.3	21.1	22.9	21.4	19.7	18.4	17.7
Elderly:60+.....	4.5	4.6	4.8	5.1	5.5	6.5	7.7	9.2
65+.....	2.8	2.9	3.1	3.3	3.5	3.9	4.8	5.9
Median age (years).....	17.6	17.9	19.1	21.0	23.0	24.9	27.0	29.3

Indicator	1985-90	1990-95	1995-00	2000-05	2005-10	2010-15	2015-20	2020-25
Population growth rate(0/0).....	3.12	2.43	2.35	2.09	1.92	1.73	1.37	1.04
Crude birth rate (/1000).....	43.3	37.1	31.9	28.1	25.7	23.3	19.4	16.1
Crude death rate (/1000).....	12.1	10.0	8.4	7.2	6.5	6.0	5.7	5.7
Net migration rate (/1000).....	0.0	-2.8	0.0	0.0	0.0	0.0	0.0	0.0
Total fertility rate (/woman).....	5.94	5.13	4.35	3.59	2.99	2.58	2.17	1.87
Gross reproduction rate (/woman).....	2.90	2.50	2.12	1.75	1.46	1.26	1.06	0.91
Net reproduction rate (/woman).....	2.29	2.04	1.78	1.51	1.29	1.14	0.97	0.84

*** Constant fertility variant ***

Indicator	1990	1995	2000	2005	2010	2015	2020	2025
Population (000)								
Total.....	124308	147288	176805	213859	261017	320432	394410	486011
Males.....	64711	76525	91679	110685	134829	165160	202841	249469
Females.....	59597	70763	85126	103174	126187	155272	191569	236542

Indicator	1985-90	1990-95	1995-00	2000-05	2005-10	2010-15	2015-20	2020-25
Population growth rate(0/0).....	3.72	3.39	3.65	3.80	3.99	4.10	4.15	4.18
Crude birth rate (/1000).....	50.0	47.6	46.0	46.4	47.2	47.5	47.4	47.0
Crude death rate (/1000).....	12.9	11.1	9.6	8.4	7.5	6.7	6.0	5.4

Panama

*** ESTIMATES ***

Indicator	1950	1955	1960	1965	1970	1975	1980	1985
Population total (000)								
Total	893	1011	1148	1326	1531	1748	1956	2180
Males	458	517	586	677	782	891	999	1111
Females	435	494	562	649	749	857	957	1069
Sex ratio(/100 females)	105.3	104.8	104.4	104.3	104.3	103.9	104.4	104.0
Urban	319	389	473	589	729	851	973	1119
Rural	573	622	674	737	802	897	984	1061
Per cent urban	35.8	38.5	41.2	44.4	47.6	48.7	49.7	51.3
Functional age groups (0/0)								
Young child: 0-4	16.6	16.8	17.4	17.5	17.1	15.8	13.9	12.9
Child: 5-14	24.5	25.5	26.1	26.6	27.1	27.3	26.5	24.7
Youth: 15-24	18.2	17.8	18.0	18.5	18.7	19.3	20.5	21.1
Elderly: 60+	6.2	6.3	6.2	6.2	5.9	6.0	6.3	6.6
65+	3.9	3.9	4.0	4.1	4.1	3.9	4.1	4.5
School ages: 6-11	---	---	---	---	---	---	---	14.9
12-14	---	---	---	---	---	---	---	7.3
15-17	---	---	---	---	---	---	---	6.9
18-23	---	---	---	---	---	---	---	12.3
Women: 15-49	22.3	21.9	21.8	21.6	21.6	22.2	23.3	24.5
Median age (years)	19.6	19.0	18.3	17.9	17.8	18.3	19.3	20.6
Dependency ratio: Total	81.5	86.2	90.5	92.9	93.3	88.8	80.6	72.5
(/100) Aged 0-14	74.4	78.9	82.8	85.1	85.5	81.3	73.1	64.8
Aged 65+	7.0	7.3	7.7	7.8	7.8	7.4	7.5	7.7
Population density(/sq.km.)	12	13	15	17	20	23	25	28

Indicator	1950-55	1955-60	1960-65	1965-70	1970-75	1975-80	1980-85
Average annual change (000)							
Population increase	24	27	36	41	43	42	45
Births	38	44	51	56	59	57	58
Deaths	13	12	12	12	12	11	11
Annual population growth rate (0/0): Total	2.49	2.54	2.89	2.88	2.65	2.26	2.17
Urban	3.95	3.94	4.37	4.27	3.08	2.68	2.80
Rural	1.63	1.62	1.77	1.69	2.24	1.84	1.52
Crude birth rate (/1000)	40.3	41.0	40.8	39.3	35.7	31.0	28.0
Crude death rate (/1000)	13.2	10.9	9.6	8.4	7.3	6.0	5.4
Total fertility rate (/woman)	5.68	5.88	5.92	5.62	4.94	4.06	3.46
Gross reproduction rate (/woman)	2.77	2.87	2.89	2.74	2.41	1.98	1.69
Net reproduction rate (/woman)	2.22	2.41	2.49	2.43	2.18	1.84	1.60
Infant mortality rate (/1000 births)	93	75	63	52	43	32	26
Life expectancy (years): Males	54.4	58.4	60.9	63.1	65.0	67.6	69.2
at birth: Females	56.2	60.4	63.1	65.5	67.8	70.9	72.9
(years): Both sexes	55.3	59.3	62.0	64.3	66.3	69.2	71.0

*** Medium variant ***

Indicator	1990	1995	2000	2005	2010	2015	2020	2025
Population total (000)								
Total	2418	2659	2893	3116	3325	3521	3702	3864
Males	1230	1350	1466	1576	1679	1774	1862	1940
Females	1188	1309	1427	1540	1646	1746	1840	1924
Sex ratio(/100 females)	103.5	103.1	102.7	102.3	102.0	101.6	101.2	100.8
Urban	1292	1489	1707	1940	2172	2401	2622	2830
Rural	1126	1170	1187	1176	1153	1120	1080	1033
Per cent urban	53.4	56.0	59.0	62.3	65.3	68.2	70.8	73.3
Functional age groups (0/0)								
Young child: 0-4	12.3	11.6	10.7	9.8	9.1	8.6	8.1	7.7
Child: 5-14	22.6	21.5	20.8	19.6	18.3	17.1	16.2	15.5
Youth: 15-24	21.0	19.8	18.5	18.0	17.7	17.1	16.2	15.3
Elderly: 60+	7.0	7.4	7.9	8.6	9.6	10.8	12.4	14.2
65+	4.8	5.1	5.4	5.8	6.5	7.3	8.3	9.6
School ages: 6-11	13.6	13.1	12.6	11.8	11.0	10.3	9.7	9.3
12-14	6.6	6.2	6.0	5.8	5.5	5.2	4.8	4.6
15-17	6.6	6.0	5.8	5.7	5.5	5.2	4.9	4.6
18-23	12.5	11.9	11.0	10.7	10.6	10.2	9.7	9.2
Women: 15-49	25.6	26.1	26.4	26.7	26.7	26.4	25.8	25.1
Median age (years)	22.0	23.5	25.0	26.5	28.0	29.5	31.0	32.5
Dependency ratio: Total	65.9	61.9	58.4	54.5	51.3	49.3	48.4	48.8
(/100) Aged 0-14	58.0	53.7	49.8	45.5	41.5	38.4	36.1	34.5
Aged 65+	7.9	8.2	8.6	9.0	9.8	10.9	12.3	14.3
Population density(/sq.km.)	31	34	38	40	43	46	48	50

*** MEDIUM VARIANT ***

Panama

Indicator	1985-90	1990-95	1995-00	2000-05	2005-10	2010-15	2015-20	2020-25
Average annual change (000)								
Population increase.....	47	48	47	45	42	39	36	32
Births.....	61	63	63	63	62	62	62	61
Deaths.....	12	13	15	16	18	21	23	27
Net migration.....	-1	-1	-1	-1	-1	-1	-1	-1
Annual population Total.....	2.07	1.90	1.69	1.48	1.30	1.15	1.00	0.85
growth rate (O/O): Urban.....	2.87	2.84	2.72	2.56	2.26	2.00	1.76	1.53
Rural.....	1.18	0.76	0.29	-0.19	-0.40	-0.57	-0.73	-0.89
Crude birth rate (/1000).....	26.7	24.9	22.8	20.9	19.2	18.0	17.0	16.1
Crude death rate (/1000).....	5.2	5.2	5.2	5.4	5.6	6.0	6.5	7.1
Net migration rate (/1000).....	-0.9	-0.8	-0.7	-0.7	-0.6	-0.6	-0.5	-0.5
Total fertility rate (/woman).....	3.14	2.87	2.65	2.48	2.34	2.24	2.17	2.12
Gross reproduction rate (/woman).....	1.53	1.40	1.29	1.21	1.14	1.09	1.06	1.03
Net reproduction rate (/woman).....	1.46	1.34	1.24	1.16	1.10	1.05	1.02	1.00
Infant mortality rate (/1000 births)	23	21	19	19	18	17	17	17
Life expectancy Males.....	70.1	70.7	71.1	71.4	71.6	71.8	71.9	72.0
at birth Females.....	74.1	74.9	75.5	75.9	76.2	76.5	76.6	76.7
(years): Both sexes.....	72.0	72.7	73.2	73.6	73.8	74.0	74.2	74.3

*** High variant ***

Indicator	1990	1995	2000	2005	2010	2015	2020	2025
Population Total.....	2426	2684	2943	3197	3447	3693	3934	4165
(000) Males.....	1234	1363	1492	1618	1741	1862	1981	2093
Females.....	1192	1321	1452	1580	1706	1831	1954	2071
Functional age groups (O/O)								
Young child:0-4.....	12.6	12.1	11.4	10.6	10.0	9.5	9.2	8.8
Child:5-14.....	22.5	21.7	21.3	20.4	19.3	18.3	17.5	17.0
Youth:15-24.....	20.9	19.6	18.2	17.8	17.8	17.4	16.6	16.0
Elderly:60+.....	7.0	7.3	7.7	8.4	9.3	10.3	11.7	13.2
65+.....	4.8	5.0	5.3	5.7	6.2	7.0	7.8	8.9
Median age (years).....	21.9	23.3	24.5	25.7	26.9	28.0	29.2	30.3

Indicator	1985-90	1990-95	1995-00	2000-05	2005-10	2010-15	2015-20	2020-25
Population growth rate(O/O).....	2.14	2.02	1.84	1.66	1.50	1.38	1.26	1.14
Crude birth rate (/1000).....	27.4	26.1	24.3	22.5	21.2	20.2	19.4	18.6
Crude death rate (/1000).....	5.2	5.2	5.2	5.3	5.6	5.9	6.2	6.7
Net migration rate (/1000).....	-0.9	-0.8	-0.7	-0.6	-0.6	-0.6	-0.5	-0.5
Total fertility rate (/woman).....	3.23	3.03	2.87	2.74	2.63	2.55	2.49	2.44
Gross reproduction rate (/woman).....	1.58	1.48	1.40	1.34	1.28	1.24	1.21	1.19
Net reproduction rate (/woman).....	1.50	1.42	1.34	1.28	1.24	1.20	1.17	1.15

*** Low variant ***

Indicator	1990	1995	2000	2005	2010	2015	2020	2025
Population Total.....	2410	2634	2843	3035	3208	3363	3495	3603
(000) Males.....	1226	1337	1441	1535	1619	1694	1757	1807
Females.....	1184	1297	1403	1500	1589	1669	1738	1796
Functional age groups (O/O)								
Young child:0-4.....	12.0	11.1	10.0	9.1	8.3	7.7	7.2	6.7
Child:5-14.....	22.7	21.4	20.2	18.8	17.3	16.0	14.9	14.1
Youth:15-24.....	21.1	20.0	18.9	18.3	17.6	16.6	15.6	14.6
Elderly:60+.....	7.0	7.5	8.0	8.8	10.0	11.3	13.1	15.2
65+.....	4.8	5.1	5.5	6.0	6.7	7.6	8.8	10.3
Median age (years).....	22.1	23.7	25.5	27.3	29.1	30.9	32.8	34.6

Indicator	1985-90	1990-95	1995-00	2000-05	2005-10	2010-15	2015-20	2020-25
Population growth rate(O/O).....	2.00	1.78	1.53	1.30	1.11	0.94	0.77	0.60
Crude birth rate (/1000).....	26.0	23.7	21.3	19.2	17.5	16.1	15.0	14.0
Crude death rate (/1000).....	5.2	5.2	5.3	5.4	5.7	6.2	6.7	7.4
Net migration rate (/1000).....	-0.9	-0.8	-0.7	-0.7	-0.6	-0.6	-0.6	-0.6
Total fertility rate (/woman).....	3.06	2.71	2.44	2.23	2.09	1.98	1.91	1.86
Gross reproduction rate (/woman).....	1.49	1.32	1.19	1.09	1.02	0.97	0.93	0.91
Net reproduction rate (/woman).....	1.42	1.27	1.14	1.05	0.98	0.93	0.90	0.88

*** Constant fertility variant ***

Indicator	1990	1995	2000	2005	2010	2015	2020	2025
Population Total.....	2448	2750	3077	3422	3791	4193	4634	5110
(000) Males.....	1245	1397	1560	1732	1916	2118	2337	2575
Females.....	1202	1354	1517	1690	1874	2076	2296	2535

Indicator	1985-90	1990-95	1995-00	2000-05	2005-10	2010-15	2015-20	2020-25
Population growth rate(O/O).....	2.31	2.33	2.24	2.12	2.05	2.02	2.00	1.96
Crude birth rate (/1000).....	29.1	29.2	28.3	27.1	26.3	26.2	26.1	25.9
Crude death rate (/1000).....	5.2	5.2	5.2	5.2	5.3	5.5	5.7	6.0

Indicator	1950	1955	1960	1965	1970	1975	1980	1985
Population total (000)								
Total	1613	1744	1920	2148	2422	2729	3086	3460
Males	850	917	1007	1124	1264	1432	1615	1802
Females	763	827	913	1024	1158	1297	1471	1658
Sex ratio(/100 females)	111.4	110.9	110.3	109.7	109.1	110.4	109.8	108.7
Urban	11	24	51	111	237	326	403	493
Rural	1602	1720	1869	2037	2185	2403	2683	2967
Per cent urban	0.7	1.4	2.7	5.2	9.8	11.9	13.0	14.3
Functional age groups (0/0)								
Young child: 0-4	15.3	15.8	16.3	16.6	16.5	16.1	15.7	15.6
Child: 5-14	24.0	23.9	24.2	24.8	25.6	25.8	27.3	26.1
Youth: 15-24	19.3	19.2	18.8	18.3	18.3	18.8	18.7	20.0
Elderly: 60+	6.0	5.1	4.9	4.9	5.1	5.2	3.7	4.1
65+	4.1	3.4	2.9	2.9	3.0	3.1	1.6	2.1
School ages								
6-11	---	---	---	---	---	---	---	15.8
12-14	---	---	---	---	---	---	---	7.5
15-17	---	---	---	---	---	---	---	7.0
18-23	---	---	---	---	---	---	---	11.4
Women: 15-49	23.0	23.0	22.7	22.3	22.1	22.0	22.3	22.9
Median age (years)	20.3	20.1	19.8	19.4	19.0	18.9	18.5	18.7
Dependency ratio: Total (/100)								
Aged 0-14	76.9	75.9	76.6	79.7	81.9	82.1	80.2	78.1
Aged 65+	69.6	69.9	71.5	74.5	76.5	76.4	77.4	74.3
Population density(/sq.km.)	7.3	6.0	5.1	5.2	5.5	5.7	2.8	3.7
	3	4	4	5	5	6	7	7

Indicator	1950-55	1955-60	1960-65	1965-70	1970-75	1975-80	1980-85
Average annual change (000)							
Population increase	26	35	46	55	61	71	75
Births	75	81	89	97	106	115	116
Deaths	48	46	43	44	44	44	41
Annual population growth rate (0/0):							
Total	1.56	1.92	2.24	2.40	2.38	2.46	2.29
Urban	15.15	15.38	15.44	15.13	6.32	4.25	4.06
Rural	1.43	1.65	1.72	1.40	1.91	2.21	2.01
Crude birth rate (/1000)	44.4	44.3	43.7	42.4	41.0	39.6	35.4
Crude death rate (/1000)	28.8	25.1	21.3	19.1	17.1	15.0	12.5
Total fertility rate (/woman)	6.24	6.26	6.29	6.21	6.08	5.87	5.58
Gross reproduction rate (/woman)	3.03	3.04	3.05	3.01	2.95	2.85	2.71
Net reproduction rate (/woman)	1.60	1.75	1.93	2.00	2.22	2.24	2.16
Infant mortality rate (/1000 births)	190	175	155	130	105	85	74
Life expectancy (years):							
Males	35.6	39.0	43.0	45.4	47.7	49.5	51.2
Females	34.5	38.1	42.4	44.9	47.6	50.0	52.7
Both sexes	35.1	38.6	42.7	45.1	47.7	49.7	51.9

*** Medium variant ***

Indicator	1990	1995	2000	2005	2010	2015	2020	2025
Population total (000)								
Total	3874	4341	4845	5346	5846	6342	6828	7291
Males	2010	2245	2500	2754	3007	3258	3503	3736
Females	1864	2096	2345	2592	2839	3084	3325	3556
Sex ratio(/100 females)	107.8	107.1	106.6	106.2	105.9	105.6	105.4	105.1
Urban	613	772	979	1238	1560	1929	2342	2791
Rural	3262	3570	3866	4108	4287	4414	4486	4500
Per cent urban	15.8	17.8	20.2	23.2	26.7	30.4	34.3	38.3
Functional age groups (0/0)								
Young child: 0-4	15.2	14.9	14.3	13.0	11.9	11.0	10.1	9.4
Child: 5-14	25.3	25.1	24.8	24.5	23.3	21.6	20.2	18.9
Youth: 15-24	21.0	20.3	19.8	20.0	20.3	20.5	19.8	18.7
Elderly: 60+	4.5	4.4	4.5	4.5	5.0	5.4	5.9	6.6
65+	2.4	2.6	2.6	2.7	2.7	3.2	3.5	3.9
School ages								
6-11	15.5	15.4	15.2	15.0	14.0	13.0	12.1	11.4
12-14	7.0	7.0	6.9	6.9	6.9	6.4	6.0	5.7
15-17	6.8	6.4	6.5	6.5	6.6	6.4	6.0	5.7
18-23	12.4	12.0	11.5	11.8	11.9	12.1	11.9	11.2
Women: 15-49	23.4	23.9	24.1	24.9	25.9	26.9	27.3	27.4
Median age (years)	19.2	19.8	20.2	21.0	22.2	23.5	24.9	26.6
Dependency ratio: Total (/100)								
Aged 0-14	75.2	74.5	71.4	67.1	60.9	55.6	51.0	47.4
Aged 65+	71.0	69.9	67.0	62.6	56.6	50.7	45.8	41.7
Population density(/sq.km.)	8	9	10	12	13	14	15	16

*** MEDIUM VARIANT ***

Papua New Guinea

Indicator	1985-90	1990-95	1995-00	2000-05	2005-10	2010-15	2015-20	2020-25
Average annual change (000)								
Population increase.....	83	93	101	100	100	99	97	93
Births.....	125	137	145	144	144	143	142	139
Deaths.....	43	44	44	44	44	44	44	46
Net migration.....	0	0	0	0	0	0	0	0
Annual population Total.....	2.26	2.27	2.20	1.97	1.79	1.63	1.48	1.31
growth rate (0/0): Urban.....	4.33	4.62	4.76	4.70	4.61	4.25	3.88	3.51
Rural.....	1.89	1.80	1.60	1.21	0.85	0.58	0.33	0.06
Crude birth rate (/1000).....	34.2	33.3	31.6	28.3	25.7	23.5	21.5	19.7
Crude death rate (/1000).....	11.6	10.6	9.6	8.6	7.8	7.2	6.7	6.6
Net migration rate (/1000).....	0.0	0.0	0.0	0.0	0.0	0.0	0.0	0.0
Total fertility rate (/woman).....	5.25	4.84	4.33	3.67	3.17	2.78	2.47	2.25
Gross reproduction rate (/woman).....	2.55	2.35	2.10	1.78	1.54	1.35	1.20	1.09
Net reproduction rate (/woman).....	2.10	2.00	1.85	1.61	1.43	1.28	1.16	1.06
Infant mortality rate (/1000 births)	59	53	48	42	37	32	27	23
Life expectancy Males.....	53.2	55.2	57.2	59.2	61.2	63.2	65.2	66.7
at birth Females.....	54.7	56.7	58.7	60.7	62.7	64.7	66.7	68.5
(years): Both sexes.....	53.9	55.9	58.0	59.9	61.9	63.9	65.9	67.6

*** High variant ***

Indicator	1990	1995	2000	2005	2010	2015	2020	2025
Population Total.....	3878	4354	4883	5437	6018	6632	7261	7905
(000) Males.....	2012	2252	2520	2800	3095	3406	3725	4051
Females.....	1866	2102	2363	2637	2923	3225	3536	3855
Functional Young child:0-4.....	15.3	15.1	14.7	13.7	12.9	12.3	11.5	10.9
age Child:5-14.....	25.3	25.1	24.9	24.7	23.9	22.7	21.7	20.8
groups Youth:15-24.....	21.0	20.2	19.7	19.8	19.9	20.1	19.7	19.0
(0/0) Elderly:60+.....	4.5	4.4	4.5	4.4	4.9	5.2	5.6	6.1
65+.....	2.4	2.6	2.5	2.6	2.6	3.0	3.3	3.6
Median age (years).....	19.2	19.7	20.0	20.6	21.4	22.4	23.5	24.6

Indicator	1985-90	1990-95	1995-00	2000-05	2005-10	2010-15	2015-20	2020-25
Population growth rate(0/0).....	2.28	2.32	2.29	2.15	2.03	1.94	1.81	1.70
Crude birth rate (/1000).....	34.4	33.8	32.5	30.1	28.1	26.5	24.6	23.2
Crude death rate (/1000).....	11.6	10.6	9.6	8.6	7.8	7.1	6.5	6.2
Net migration rate (/1000).....	0.0	0.0	0.0	0.0	0.0	0.0	0.0	0.0
Total fertility rate (/woman).....	5.29	4.94	4.53	4.02	3.60	3.30	2.99	2.78
Gross reproduction rate (/woman).....	2.57	2.40	2.20	1.95	1.75	1.60	1.45	1.35
Net reproduction rate (/woman).....	2.12	2.04	1.93	1.76	1.62	1.51	1.40	1.32

*** Low variant ***

Indicator	1990	1995	2000	2005	2010	2015	2020	2025
Population Total.....	3868	4314	4780	5222	5625	5972	6276	6532
(000) Males.....	2007	2232	2467	2690	2893	3068	3220	3347
Females.....	1861	2083	2313	2532	2731	2904	3056	3186
Functional Young child:0-4.....	15.1	14.6	13.7	12.1	10.6	9.1	8.1	7.3
age Child:5-14.....	25.4	25.1	24.6	24.0	22.5	20.3	18.0	16.1
groups Youth:15-24.....	21.1	20.4	20.1	20.4	20.6	20.8	20.0	18.5
(0/0) Elderly:60+.....	4.6	4.5	4.6	4.6	5.2	5.7	6.4	7.4
65+.....	2.4	2.7	2.6	2.8	2.8	3.4	3.8	4.3
Median age (years).....	19.3	19.9	20.5	21.7	23.1	24.9	27.0	29.2

Indicator	1985-90	1990-95	1995-00	2000-05	2005-10	2010-15	2015-20	2020-25
Population growth rate(0/0).....	2.23	2.19	2.05	1.77	1.48	1.20	0.99	0.80
Crude birth rate (/1000).....	33.8	32.4	30.1	26.4	22.7	19.3	17.0	15.1
Crude death rate (/1000).....	11.6	10.6	9.6	8.7	7.9	7.4	7.1	7.1
Net migration rate (/1000).....	0.0	0.0	0.0	0.0	0.0	0.0	0.0	0.0
Total fertility rate (/woman).....	5.17	4.63	4.02	3.30	2.68	2.16	1.85	1.65
Gross reproduction rate (/woman).....	2.51	2.25	1.95	1.60	1.30	1.05	0.90	0.80
Net reproduction rate (/woman).....	2.07	1.92	1.72	1.45	1.21	1.00	0.87	0.78

*** Constant fertility variant ***

Indicator	1990	1995	2000	2005	2010	2015	2020	2025
Population Total.....	3900	4434	5078	5843	6750	7827	9107	10628
(000) Males.....	2023	2293	2619	3008	3470	4019	4672	5447
Females.....	1877	2141	2458	2834	3280	3807	4435	5181

Indicator	1985-90	1990-95	1995-00	2000-05	2005-10	2010-15	2015-20	2020-25
Population growth rate(0/0).....	2.39	2.57	2.71	2.81	2.89	2.96	3.03	3.09
Crude birth rate (/1000).....	35.6	36.3	36.7	36.6	36.4	36.2	36.0	36.0
Crude death rate (/1000).....	11.7	10.7	9.6	8.6	7.5	6.6	5.8	5.2

Paraguay

*** ESTIMATES ***

Indicator	1950	1955	1960	1965	1970	1975	1980	1985
Population total (000)								
Total	1351	1552	1774	2051	2351	2682	3147	3693
Males	668	770	883	1023	1176	1348	1588	1869
Females	682	782	891	1028	1176	1334	1559	1824
Sex ratio(/100 females)	98.0	98.6	99.1	99.6	100.0	101.1	101.9	102.4
Urban	467	544	631	743	872	1045	1312	1641
Rural	884	1008	1143	1308	1480	1636	1835	2052
Per cent urban	34.6	35.1	35.6	36.2	37.1	39.0	41.7	44.4
Functional age groups (0/0)								
Young child: 0-4	16.4	20.1	19.0	18.2	17.2	16.1	15.5	15.7
Child: 5-14	26.5	25.3	28.6	30.5	29.3	28.2	26.6	25.3
Youth: 15-24	20.0	18.5	17.5	17.3	20.1	22.0	21.6	20.6
Elderly: 60+	5.0	5.1	5.1	5.2	5.3	5.3	5.4	5.4
65+	3.2	3.2	3.3	3.3	3.4	3.5	3.5	3.5
School ages: 6-11	---	---	---	---	---	---	---	15.4
12-14	---	---	---	---	---	---	---	7.0
15-17	---	---	---	---	---	---	---	6.6
18-23	---	---	---	---	---	---	---	12.1
Women: 15-49	23.8	22.5	21.3	20.7	21.7	22.3	23.3	23.8
Median age (years)	18.3	17.2	16.2	15.7	16.5	17.4	18.4	19.2
Dependency ratio: Total	85.6	94.6	103.9	108.5	99.3	91.5	83.6	80.1
(/100) Aged 0-14	79.7	88.3	97.2	101.5	92.5	84.9	77.3	73.8
Aged 65+	5.9	6.3	6.7	6.9	6.8	6.7	6.3	6.3
Population density(/sq. km.)	3	4	4	5	6	7	8	9

Indicator	1950-55	1955-60	1960-65	1965-70	1970-75	1975-80	1980-85
Average annual change (000)							
Population increase	40	44	55	60	66	93	109
Births	69	74	81	87	92	103	122
Deaths	14	15	16	17	18	20	23
Annual population growth rate (0/0): Total	2.78	2.67	2.90	2.74	2.63	3.20	3.20
Urban	3.07	2.95	3.28	3.18	3.64	4.54	4.48
Rural	2.63	2.51	2.69	2.48	2.01	2.29	2.23
Crude birth rate (/1000)	47.3	44.5	42.3	39.5	36.6	35.4	35.8
Crude death rate (/1000)	9.3	8.9	8.1	7.6	7.2	6.9	6.7
Total fertility rate (/woman)	6.80	6.80	6.80	6.40	5.65	5.05	4.82
Gross reproduction rate (/woman)	3.32	3.32	3.32	3.12	2.76	2.46	2.35
Net reproduction rate (/woman)	2.89	2.91	2.95	2.79	2.49	2.23	2.14
Infant mortality rate (/1000 births)	106	91	81	67	53	49	45
Life expectancy (years): Males	60.7	61.3	62.5	63.1	63.7	64.1	64.4
Females	64.7	65.2	66.4	67.0	67.6	68.1	68.6
Both sexes	62.7	63.2	64.4	65.0	65.6	66.1	66.5

*** Medium variant ***

Indicator	1990	1995	2000	2005	2010	2015	2020	2025
Population total (000)								
Total	4277	4893	5538	6215	6928	7667	8423	9182
Males	2166	2477	2802	3142	3502	3870	4246	4621
Females	2111	2416	2736	3072	3426	3796	4177	4561
Sex ratio(/100 females)	102.6	102.5	102.4	102.3	102.2	101.9	101.6	101.3
Urban	2030	2480	2993	3570	4214	4905	5638	6397
Rural	2247	2413	2545	2645	2715	2761	2785	2786
Per cent urban	47.5	50.7	54.0	57.4	60.8	64.0	66.9	69.7
Functional age groups (0/0)								
Young child: 0-4	15.4	14.6	13.8	13.1	12.5	12.0	11.5	10.9
Child: 5-14	25.0	25.0	24.4	23.5	22.5	21.6	20.9	20.3
Youth: 15-24	19.6	18.9	19.1	19.5	19.3	18.9	18.3	17.9
Elderly: 60+	5.4	5.3	5.5	5.7	6.1	7.3	8.3	9.3
65+	3.6	3.6	3.6	3.7	4.0	4.3	5.2	6.1
School ages: 6-11	15.4	15.4	14.9	14.3	13.7	13.2	12.7	12.3
12-14	6.7	6.8	6.9	6.7	6.4	6.2	6.0	5.9
15-17	6.3	6.2	6.4	6.3	6.2	5.9	5.8	5.6
18-23	11.5	11.0	11.1	11.4	11.4	11.2	10.8	10.6
Women: 15-49	24.1	24.4	25.0	25.1	25.2	25.2	25.2	25.3
Median age (years)	19.7	20.2	20.8	21.7	22.7	23.6	24.6	25.5
Dependency ratio: Total	78.4	76.2	71.9	67.5	63.8	61.1	60.5	59.6
(/100) Aged 0-14	72.0	69.9	65.8	61.3	57.3	54.2	52.1	49.9
Aged 65+	6.4	6.4	6.2	6.2	6.5	6.9	8.4	9.7
Population density(/sq. km.)	11	12	14	15	17	19	21	23

*** MEDIUM VARIANT ***

Paraguay

Indicator	1985-90	1990-95	1995-00	2000-05	2005-10	2010-15	2015-20	2020-25
Average annual change (000)								
Population increase.....	117	123	129	135	143	148	151	152
Births.....	139	151	161	172	182	193	203	210
Deaths.....	26	29	32	36	40	46	51	58
Net migration.....	4	1	0	0	0	0	0	0
Annual population Total.....	2.93	2.69	2.48	2.31	2.17	2.02	1.88	1.73
growth rate (0/0): Urban.....	4.25	4.01	3.76	3.53	3.32	3.04	2.78	2.53
Rural.....	1.82	1.43	1.07	0.77	0.52	0.34	0.17	0.00
Crude birth rate (/1000).....	34.8	33.0	31.0	29.2	27.8	26.5	25.2	23.9
Crude death rate (/1000).....	6.6	6.4	6.2	6.1	6.0	6.2	6.4	6.6
Net migration rate (/1000).....	1.0	0.2	0.0	0.0	0.0	0.0	0.0	0.0
Total fertility rate (/woman).....	4.58	4.34	4.10	3.87	3.65	3.45	3.27	3.10
Gross reproduction rate (/woman).....	2.23	2.12	2.00	1.89	1.78	1.68	1.60	1.51
Net reproduction rate (/woman).....	2.04	1.94	1.84	1.74	1.65	1.56	1.49	1.41
Infant mortality rate (/1000 births)	42	39	36	33	31	28	26	24
Life expectancy Males.....	64.8	65.1	65.5	65.9	66.2	66.5	66.9	67.2
at birth Females.....	69.1	69.5	70.0	70.5	70.9	71.4	71.8	72.2
(years): Both sexes.....	66.9	67.3	67.7	68.1	68.9	68.9	69.2	69.6

*** High variant ***

Indicator	1990	1995	2000	2005	2010	2015	2020	2025
Population Total.....	4295	4954	5672	6456	7326	8279	9323	10455
(000) Males.....	2175	2508	2870	3265	3704	4182	4704	5269
Females.....	2120	2446	2801	3191	3621	4097	4619	5186
Functional Young child:0-4.....	15.7	15.3	14.8	14.3	14.0	13.8	13.5	13.2
age Child:5-14.....	24.9	25.1	24.9	24.4	23.7	23.2	22.9	22.7
groups Youth:15-24.....	19.5	18.7	18.7	19.0	19.1	18.8	18.5	18.2
(0/0) Elderly:60+.....	5.4	5.3	5.3	5.5	5.8	6.8	7.5	8.2
65+.....	3.6	3.6	3.5	3.6	3.7	4.0	4.7	5.3
Median age (years).....	19.6	19.8	20.1	20.6	21.2	21.7	22.2	22.6

Indicator	1985-90	1990-95	1995-00	2000-05	2005-10	2010-15	2015-20	2020-25
Population growth rate(0/0).....	3.02	2.86	2.71	2.59	2.53	2.45	2.38	2.29
Crude birth rate (/1000).....	35.7	34.7	33.3	32.1	31.3	30.6	30.0	29.3
Crude death rate (/1000).....	6.6	6.4	6.3	6.2	6.0	6.2	6.3	6.4
Net migration rate (/1000).....	1.0	0.2	0.0	0.0	0.0	0.0	0.0	0.0
Total fertility rate (/woman).....	4.71	4.61	4.50	4.39	4.29	4.18	4.08	3.98
Gross reproduction rate (/woman).....	2.30	2.25	2.20	2.14	2.09	2.04	1.99	1.94
Net reproduction rate (/woman).....	2.10	2.06	2.02	1.98	1.94	1.89	1.85	1.81

*** Low variant ***

Indicator	1990	1995	2000	2005	2010	2015	2020	2025
Population Total.....	4246	4793	5329	5856	6379	6884	7365	7812
(000) Males.....	2150	2426	2695	2960	3222	3472	3708	3925
Females.....	2096	2367	2633	2896	3156	3412	3657	3887
Functional Young child:0-4.....	14.8	13.5	12.3	11.3	10.6	9.9	9.3	8.8
age Child:5-14.....	25.2	24.9	23.5	21.9	20.4	19.2	18.2	17.3
groups Youth:15-24.....	19.7	19.3	19.9	20.2	19.5	18.5	17.5	16.7
(0/0) Elderly:60+.....	5.4	5.4	5.7	6.0	6.7	8.1	9.5	10.9
65+.....	3.6	3.7	3.7	4.0	4.3	4.8	6.0	7.1
Median age (years).....	19.9	20.7	21.9	23.3	24.8	26.4	27.9	29.4

Indicator	1985-90	1990-95	1995-00	2000-05	2005-10	2010-15	2015-20	2020-25
Population growth rate(0/0).....	2.79	2.42	2.12	1.89	1.71	1.52	1.35	1.18
Crude birth rate (/1000).....	33.3	30.3	27.3	25.0	23.2	21.6	20.2	18.9
Crude death rate (/1000).....	6.5	6.3	6.1	6.1	6.1	6.4	6.7	7.1
Net migration rate (/1000).....	1.0	0.2	0.0	0.0	0.0	0.0	0.0	0.0
Total fertility rate (/woman).....	4.36	3.91	3.50	3.15	2.87	2.66	2.50	2.38
Gross reproduction rate (/woman).....	2.13	1.91	1.71	1.54	1.40	1.30	1.22	1.16
Net reproduction rate (/woman).....	1.94	1.75	1.57	1.42	1.30	1.21	1.14	1.08

*** Constant fertility variant ***

Indicator	1990	1995	2000	2005	2010	2015	2020	2025
Population Total.....	4310	5003	5778	6651	7651	8795	10111	11617
(000) Males.....	2183	2533	2924	3365	3870	4444	5105	5860
Females.....	2127	2470	2854	3287	3781	4351	5006	5757

Indicator	1985-90	1990-95	1995-00	2000-05	2005-10	2010-15	2015-20	2020-25
Population growth rate(0/0).....	3.09	2.98	2.88	2.81	2.80	2.79	2.79	2.78
Crude birth rate (/1000).....	36.5	36.0	35.1	34.3	34.0	34.0	34.0	33.9
Crude death rate (/1000).....	6.6	6.5	6.3	6.2	6.1	6.2	6.2	6.2

Peru

*** ESTIMATES ***

Indicator	1950	1955	1960	1965	1970	1975	1980	1985
Population total (000)								
Total	7632	8672	9931	11467	13193	15161	17295	19417
Males	3842	4368	5004	5779	6649	7640	8715	9779
Females	3790	4304	4927	5688	6544	7521	8581	9638
Sex ratio(/100 females)	101.4	101.5	101.6	101.6	101.6	101.6	101.6	101.5
Urban	2711	3537	4597	5948	7574	9313	11153	13093
Rural	4922	5134	5334	5519	5619	5848	6142	6325
Per cent urban	35.5	40.8	46.3	51.9	57.4	61.4	64.5	67.4
Functional age groups (0/0)								
Young child: 0-4	16.8	17.5	17.7	17.8	17.1	16.4	15.6	14.3
Child: 5-14	24.8	24.8	25.6	26.3	26.9	26.8	26.2	25.6
Youth: 15-24	18.8	18.8	18.2	18.0	18.7	19.4	20.0	20.5
Elderly: 60+	5.7	5.6	5.6	5.5	5.5	5.6	5.5	5.6
65+	3.5	3.4	3.4	3.5	3.5	3.5	3.6	3.6
School ages: 6-11								
12-14	---	---	---	---	---	---	---	15.6
15-17	---	---	---	---	---	---	---	7.2
18-23	---	---	---	---	---	---	---	6.7
Women: 15-49	22.9	22.7	22.3	22.0	22.2	22.6	23.3	24.1
Median age (years)	19.1	18.8	18.4	18.0	17.9	18.2	18.8	19.7
Dependency ratio: Total								
(/100)	81.9	84.1	87.8	91.0	90.4	87.9	83.0	76.9
Aged 0-14	75.6	77.9	81.4	84.3	83.8	81.3	76.5	70.4
Aged 65+	6.3	6.3	6.5	6.7	6.6	6.6	6.6	6.4
Population density(/sq.km.)	6	7	8	9	10	12	13	15

Indicator	1950-55	1955-60	1960-65	1965-70	1970-75	1975-80	1980-85
Average annual change (000)							
Population increase	208	252	307	345	394	427	424
Births	384	435	495	537	574	617	627
Deaths	176	183	188	192	181	190	193
Annual population growth rate (0/0):							
Total	2.55	2.71	2.88	2.80	2.78	2.63	2.31
Urban	5.32	5.24	5.16	4.83	4.13	3.61	3.21
Rural	0.85	0.76	0.68	0.36	0.80	0.98	0.58
Crude birth rate (/1000)	47.1	46.8	46.3	43.6	40.5	38.0	34.2
Crude death rate (/1000)	21.6	19.7	17.6	15.6	12.8	11.7	10.5
Total fertility rate (/woman)	6.85	6.85	6.85	6.56	6.00	5.38	4.65
Gross reproduction rate (/woman)	3.35	3.35	3.35	3.20	2.93	2.62	2.27
Net reproduction rate (/woman)	2.15	2.25	2.37	2.36	2.30	2.10	1.86
Infant mortality rate (/1000 births)	159	148	136	126	110	105	99
Life expectancy (years):							
Males	42.9	45.1	47.8	50.1	53.9	55.2	56.8
Females	45.0	47.5	50.5	53.0	57.3	58.8	60.5
Both sexes	43.9	46.3	49.1	51.5	55.5	56.9	58.6

*** Medium variant ***

Indicator	1990	1995	2000	2005	2010	2015	2020	2025
Population total (000)								
Total	21550	23854	26276	28702	31047	33283	35390	37350
Males	10847	12003	13220	14440	15617	16737	17789	18763
Females	10704	11851	13055	14262	15430	16546	17601	18587
Sex ratio(/100 females)	101.3	101.3	101.3	101.3	101.2	101.2	101.1	100.9
Urban	15132	17368	19754	22190	24592	26941	29209	31369
Rural	6419	6486	6522	6511	6454	6341	6181	5981
Per cent urban	70.2	72.8	75.2	77.3	79.2	80.9	82.5	84.0
Functional age groups (0/0)								
Young child: 0-4	13.2	12.6	11.8	10.9	10.0	9.3	8.7	8.1
Child: 5-14	24.4	22.9	21.8	20.9	19.8	18.5	17.3	16.3
Youth: 15-24	20.6	20.4	19.7	18.8	18.3	17.9	17.2	16.4
Elderly: 60+	5.9	6.4	7.0	7.6	8.3	9.4	10.6	12.2
65+	3.8	4.1	4.6	5.0	5.5	6.2	7.0	8.1
School ages: 6-11								
12-14	14.8	13.8	13.3	12.7	11.9	11.1	10.4	9.8
15-17	7.1	6.7	6.3	6.1	5.9	5.5	5.2	4.9
18-23	6.7	6.5	6.1	5.8	5.7	5.5	5.2	4.9
Women: 15-49	12.1	12.1	11.8	11.2	10.8	10.7	10.3	9.8
Median age (years)	24.9	25.7	26.1	26.4	26.6	26.6	26.4	25.9
Dependency ratio: Total	20.8	22.0	23.3	24.7	26.1	27.6	29.2	30.7
(/100)	70.7	65.5	61.7	58.3	54.5	51.2	49.1	48.1
Aged 0-14	64.3	58.7	54.4	50.4	46.0	41.9	38.7	36.2
Aged 65+	6.5	6.8	7.4	8.0	8.5	9.3	10.5	11.9
Population density(/sq.km.)	17	19	20	22	24	26	28	29

*** MEDIUM VARIANT ***

Peru

Indicator	1985-90	1990-95	1995-00	2000-05	2005-10	2010-15	2015-20	2020-25
Average annual change (000)								
Population increase.....	427	461	484	485	469	447	421	392
Births.....	636	659	670	668	660	653	647	641
Deaths.....	184	173	169	173	184	199	220	243
Net migration.....	-24	-24	-15	-9	-5	-5	-5	-5
Annual population growth rate (0/0):								
Total.....	2.08	2.03	1.93	1.77	1.57	1.39	1.23	1.08
Urban.....	2.90	2.76	2.57	2.33	2.06	1.82	1.62	1.43
Rural.....	0.29	0.21	0.11	-0.03	-0.18	-0.35	-0.51	-0.66
Crude birth rate (/1000).....	31.0	29.0	26.7	24.3	22.1	20.3	18.8	17.6
Crude death rate (/1000).....	9.0	7.6	6.8	6.3	6.2	6.2	6.4	6.7
Net migration rate (/1000).....	-1.2	-1.1	-0.6	-0.4	-0.2	-0.2	-0.2	-0.2
Total fertility rate (/woman).....	4.00	3.57	3.20	2.89	2.65	2.47	2.33	2.23
Gross reproduction rate (/woman).....	1.95	1.74	1.56	1.41	1.29	1.20	1.14	1.09
Net reproduction rate (/woman).....	1.66	1.53	1.41	1.29	1.19	1.12	1.06	1.02
Infant mortality rate (/1000 births)	88	76	66	60	56	52	50	47
Life expectancy (years):								
Males.....	59.5	62.7	65.1	66.8	67.9	68.8	69.5	70.1
Females.....	63.4	66.5	69.0	70.8	71.8	72.8	73.4	74.0
Both sexes.....	61.4	64.6	67.0	68.8	69.8	70.8	71.4	72.0

*** High variant ***

Indicator	1990	1995	2000	2005	2010	2015	2020	2025
Population (000)								
Total.....	21550	23977	26658	29470	32307	35127	37922	40687
Males.....	10847	12066	13416	14832	16260	17678	19081	20465
Females.....	10704	11912	13243	14638	16047	17449	18841	20222
Functional age groups (0/0)								
Young child:0-4.....	13.2	13.1	12.6	11.9	11.1	10.4	9.9	9.5
Child:5-14.....	24.4	22.7	22.0	21.7	21.0	20.0	19.0	18.1
Youth:15-24.....	20.6	20.3	19.5	18.3	18.0	18.1	17.8	17.2
Elderly:60+.....	5.9	6.4	6.9	7.4	8.0	8.9	9.9	11.2
65+.....	3.8	4.1	4.5	4.9	5.3	5.8	6.6	7.4
Median age (years).....	20.8	21.8	22.9	23.9	24.9	26.0	27.1	28.3

Indicator	1985-90	1990-95	1995-00	2000-05	2005-10	2010-15	2015-20	2020-25
Population growth rate(0/0).....	2.08	2.13	2.12	2.01	1.84	1.67	1.53	1.41
Crude birth rate (/1000).....	31.0	30.1	28.7	26.8	24.8	23.1	21.7	20.7
Crude death rate (/1000).....	9.0	7.7	6.9	6.4	6.2	6.2	6.3	6.5
Net migration rate (/1000).....	-1.2	-1.1	-0.6	-0.4	-0.2	-0.2	-0.2	-0.2
Total fertility rate (/woman).....	4.00	3.74	3.50	3.28	3.09	2.92	2.77	2.65
Gross reproduction rate (/woman).....	1.95	1.82	1.71	1.60	1.51	1.42	1.35	1.29
Net reproduction rate (/woman).....	1.66	1.60	1.54	1.46	1.39	1.32	1.26	1.21

*** Low variant ***

Indicator	1990	1995	2000	2005	2010	2015	2020	2025
Population (000)								
Total.....	21550	23667	25734	27703	29546	31256	32797	34150
Males.....	10847	11908	12944	13931	14852	15704	16466	17131
Females.....	10704	11760	12790	13772	14694	15553	16330	17019
Functional age groups (0/0)								
Young child:0-4.....	13.2	11.9	10.7	9.6	8.8	8.1	7.6	7.1
Child:5-14.....	24.4	23.0	21.6	19.8	18.0	16.6	15.5	14.6
Youth:15-24.....	20.6	20.6	20.2	19.5	18.6	17.4	16.1	15.1
Elderly:60+.....	5.9	6.5	7.1	7.8	8.8	10.0	11.5	13.3
65+.....	3.8	4.1	4.6	5.2	5.8	6.6	7.6	8.8
Median age (years).....	20.8	22.2	23.8	25.6	27.6	29.5	31.5	33.4

Indicator	1985-90	1990-95	1995-00	2000-05	2005-10	2010-15	2015-20	2020-25
Population growth rate(0/0).....	2.08	1.87	1.67	1.48	1.29	1.13	0.96	0.81
Crude birth rate (/1000).....	31.0	27.3	24.0	21.3	19.3	17.8	16.4	15.3
Crude death rate (/1000).....	9.0	7.5	6.6	6.2	6.2	6.3	6.6	7.0
Net migration rate (/1000).....	-1.2	-1.1	-0.6	-0.4	-0.2	-0.2	-0.2	-0.2
Total fertility rate (/woman).....	4.00	3.32	2.80	2.44	2.21	2.08	2.00	1.96
Gross reproduction rate (/woman).....	1.95	1.62	1.37	1.19	1.08	1.02	0.98	0.96
Net reproduction rate (/woman).....	1.66	1.43	1.23	1.09	0.99	0.94	0.91	0.90

*** Constant fertility variant ***

Indicator	1990	1995	2000	2005	2010	2015	2020	2025
Population (000)								
Total.....	21550	24163	27261	30760	34579	38743	43341	48468
Males.....	10847	12161	13723	15490	17419	19523	21845	24435
Females.....	10704	12003	13538	15270	17160	19220	21495	24033

Indicator	1985-90	1990-95	1995-00	2000-05	2005-10	2010-15	2015-20	2020-25
Population growth rate(0/0).....	2.08	2.29	2.41	2.42	2.34	2.27	2.24	2.24
Crude birth rate (/1000).....	31.0	31.8	31.8	31.0	29.9	29.0	28.7	28.6
Crude death rate (/1000).....	9.0	7.8	7.0	6.5	6.3	6.2	6.2	6.2

Philippines

*** ESTIMATES ***

Indicator	1950	1955	1960	1965	1970	1975	1980	1985
Population total (000)								
Total	20988	23913	27561	32030	37540	42565	48317	55121
Males	10437	11935	13821	16100	18911	21467	24232	27675
Females	10551	11978	13740	15931	18629	21098	24085	27446
Sex ratio(/100 females)	98.9	99.6	100.6	101.1	101.5	101.7	100.6	100.8
Urban	5695	6864	8350	10123	12380	15136	18064	22035
Rural	15293	17049	19211	21907	25160	27429	30253	33086
Per cent urban	27.1	28.7	30.3	31.6	33.0	35.6	37.4	40.0
Functional age groups (0/0)								
Young child: 0-4	17.5	17.6	17.9	18.0	16.9	15.1	15.9	15.6
Child: 5-14	26.1	26.6	26.8	27.0	28.5	27.7	26.1	25.5
Youth: 15-24	17.9	18.8	19.0	19.1	20.1	21.5	20.5	20.2
Elderly: 60+	5.5	5.1	4.9	4.7	4.3	4.4	5.3	5.2
65+	3.6	3.3	3.0	2.9	2.7	2.7	3.4	3.4
School ages: 6-11	---	---	---	---	---	---	---	15.7
12-14	---	---	---	---	---	---	---	7.0
15-17	---	---	---	---	---	---	---	6.6
18-23	---	---	---	---	---	---	---	11.8
Women: 15-49	22.8	22.7	22.4	22.1	22.6	23.6	24.0	24.4
Median age (years)	18.2	17.8	17.6	17.4	17.0	18.1	18.6	19.1
Dependency ratio: Total	89.3	90.4	91.0	92.0	92.9	83.5	83.3	80.2
(/100) Aged 0-14	82.5	84.2	85.2	86.4	87.7	78.5	77.1	74.1
Aged 65+	6.8	6.2	5.8	5.6	5.2	5.0	6.2	6.1
Population density(/sq.km.)	70	80	92	107	125	142	161	184

Indicator	1950-55	1955-60	1960-65	1965-70	1970-75	1975-80	1980-85
Average annual change (000)							
Population increase	585	730	894	1102	1005	1150	1361
Births	1106	1220	1298	1397	1478	1656	1842
Deaths	438	415	389	374	420	416	441
Annual population growth rate (0/0): Total	2.61	2.84	3.01	3.17	2.51	2.53	2.64
Urban	3.73	3.92	3.85	4.03	4.02	3.54	3.97
Rural	2.17	2.39	2.63	2.77	1.73	1.96	1.79
Crude birth rate (/1000)	49.3	47.4	43.6	40.2	36.9	36.4	35.6
Crude death rate (/1000)	19.5	16.1	13.1	10.7	10.5	9.1	8.5
Total fertility rate (/woman)	7.29	7.09	6.61	6.04	5.29	4.96	4.74
Gross reproduction rate (/woman)	3.54	3.44	3.21	2.93	2.57	2.41	2.30
Net reproduction rate (/woman)	2.51	2.59	2.55	2.43	2.23	2.14	2.02
Infant mortality rate (/1000 births)	100	83	76	70	64	54	51
Life expectancy (years): Males	46.0	49.6	52.9	54.6	56.4	58.3	60.2
at birth: Females	49.1	52.6	56.2	57.8	59.4	61.5	63.7
(years): Both sexes	47.5	51.1	54.5	56.2	57.9	59.8	61.9

*** Medium variant ***

Indicator	1990	1995	2000	2005	2010	2015	2020	2025
Population total (000)								
Total	62413	69935	77473	84922	92095	99301	105384	111509
Males	31365	35169	38978	42737	46352	49972	53002	56042
Females	31048	34766	38494	42185	45743	49329	52382	55467
Sex ratio(/100 females)	101.0	101.2	101.3	101.3	101.3	101.3	101.2	101.0
Urban	26602	31867	37775	44269	51201	58662	65707	72940
Rural	35811	38067	39698	40654	40894	40639	39677	38569
Per cent urban	42.6	45.6	48.8	52.1	55.6	59.1	62.4	65.4
Functional age groups (0/0)								
Young child: 0-4	14.7	13.6	12.5	11.4	10.4	9.8	8.4	8.3
Child: 5-14	25.4	24.8	23.7	22.3	20.7	19.2	18.2	16.6
Youth: 15-24	19.8	19.8	20.1	20.2	19.7	18.9	18.0	17.0
Elderly: 60+	5.3	5.4	5.8	6.2	6.9	7.9	9.2	10.6
65+	3.4	3.5	3.7	4.0	4.4	4.9	5.8	6.9
School ages: 6-11	15.6	15.2	14.4	13.4	12.5	11.5	11.0	9.8
12-14	7.0	7.0	6.9	6.6	6.2	5.8	5.4	5.3
15-17	6.4	6.5	6.6	6.4	6.1	5.8	5.4	5.1
18-23	11.6	11.5	11.8	12.0	11.8	11.3	10.8	10.2
Women: 15-49	24.6	25.2	25.9	26.4	26.7	26.8	27.0	26.9
Median age (years)	19.7	20.5	21.6	23.0	24.6	26.2	28.1	29.8
Dependency ratio: Total	77.0	72.3	66.3	60.4	55.0	51.4	48.1	46.6
(/100) Aged 0-14	71.0	66.3	60.2	54.0	48.2	43.9	39.4	36.5
Aged 65+	6.0	6.0	6.1	6.4	6.8	7.5	8.7	10.1
Population density(/sq.km.)	208	233	258	283	307	331	351	372

*** MEDIUM VARIANT ***

Philippines

Indicator	1985-90	1990-95	1995-00	2000-05	2005-10	2010-15	2015-20	2020-25
Average annual change (000)								
Population increase.....	1459	1504	1508	1490	1435	1441	1217	1225
Births.....	1953	2011	2024	2007	1971	2009	1819	1885
Deaths.....	454	467	476	488	516	558	603	660
Net migration.....	-39	-39	-39	-29	-19	-9	0	0
Annual population Total.....	2.49	2.28	2.05	1.84	1.62	1.51	1.19	1.13
growth rate (O/O): Urban.....	3.77	3.61	3.40	3.17	2.91	2.72	2.27	2.09
Rural.....	1.58	1.22	0.84	0.48	0.12	-0.13	-0.48	-0.57
Crude birth rate (/1000).....	33.2	30.4	27.5	24.7	22.3	21.0	17.8	17.4
Crude death rate (/1000).....	7.7	7.1	6.5	6.0	5.8	5.8	5.9	6.1
Net migration rate (/1000).....	-0.7	-0.6	-0.5	-0.4	-0.2	-0.1	0.0	0.0
Total fertility rate (/woman).....	4.33	3.91	3.50	3.09	2.68	2.47	2.08	2.08
Gross reproduction rate (/woman).....	2.10	1.90	1.70	1.50	1.30	1.20	1.01	1.01
Net reproduction rate (/woman).....	1.88	1.73	1.58	1.41	1.24	1.15	0.98	0.99
Infant mortality rate (/1000 births)	45	40	35	29	26	22	19	17
Life expectancy Males.....	61.6	63.1	64.6	66.1	67.4	68.4	69.4	70.4
at birth Females.....	65.4	67.0	68.6	70.2	71.4	72.6	73.8	75.1
(years): Both sexes.....	63.5	65.0	66.6	68.1	69.4	70.5	71.6	72.7

*** High variant ***

Indicator	1990	1995	2000	2005	2010	2015	2020	2025
Population Total.....	62917	71457	80105	88830	97470	105846	114751	124167
(000) Males.....	31623	35948	40324	44735	49100	53316	57789	62509
Females.....	31294	35509	39781	44095	48370	52530	56962	61659
Functional age groups (O/O)								
Young child:0-4.....	15.3	14.7	13.4	12.3	11.3	10.3	10.2	10.1
Child:5-14.....	25.2	25.0	24.7	23.6	22.0	20.5	19.0	18.1
Youth:15-24.....	19.7	19.4	19.5	19.8	20.1	19.7	18.6	17.4
Elderly:60+.....	5.2	5.3	5.6	6.0	6.5	7.5	8.5	9.5
65+.....	3.4	3.4	3.6	3.8	4.2	4.7	5.4	6.2
Median age (years).....	19.6	20.0	20.8	21.9	23.2	24.7	26.3	27.6

Indicator	1985-90	1990-95	1995-00	2000-05	2005-10	2010-15	2015-20	2020-25
Population growth rate(O/O).....	2.65	2.54	2.28	2.07	1.86	1.65	1.62	1.58
Crude birth rate (/1000).....	34.7	33.0	29.7	26.8	24.4	22.1	21.8	21.5
Crude death rate (/1000).....	7.8	7.1	6.5	5.9	5.7	5.6	5.7	5.7
Net migration rate (/1000).....	-0.5	-0.4	-0.4	-0.2	-0.1	0.0	0.0	0.0
Total fertility rate (/woman).....	4.53	4.33	3.91	3.50	3.09	2.68	2.60	2.60
Gross reproduction rate (/woman).....	2.20	2.10	1.90	1.70	1.50	1.30	1.26	1.26
Net reproduction rate (/woman).....	1.97	1.91	1.76	1.60	1.43	1.25	1.22	1.23

*** Low variant ***

Indicator	1990	1995	2000	2005	2010	2015	2020	2025
Population Total.....	61910	68920	75864	82665	89021	94412	98356	101847
(000) Males.....	31108	34651	38157	41584	44783	47475	49411	51105
Females.....	30802	34270	37707	41080	44239	46938	48945	50742
Functional age groups (O/O)								
Young child:0-4.....	14.1	13.2	12.0	11.0	9.8	8.5	8.8	8.4
Child:5-14.....	25.6	24.5	23.0	21.6	20.1	18.7	16.9	14.3
Youth:15-24.....	20.0	20.0	20.5	20.2	19.4	18.8	18.1	17.2
Elderly:60+.....	5.3	5.5	5.9	6.4	7.1	8.3	9.9	11.5
65+.....	3.4	3.5	3.7	4.1	4.5	5.2	6.2	7.5
Median age (years).....	19.9	20.9	22.1	23.6	25.4	27.3	29.6	31.9

Indicator	1985-90	1990-95	1995-00	2000-05	2005-10	2010-15	2015-20	2020-25
Population growth rate(O/O).....	2.32	2.15	1.92	1.72	1.48	1.18	0.82	0.70
Crude birth rate (/1000).....	31.7	29.2	26.3	23.7	21.1	17.9	14.3	13.4
Crude death rate (/1000).....	7.7	7.0	6.5	6.1	5.9	5.9	6.1	6.4
Net migration rate (/1000).....	-0.9	-0.8	-0.7	-0.5	-0.3	-0.2	0.0	0.0
Total fertility rate (/woman).....	4.12	3.71	3.30	2.88	2.47	2.06	1.65	1.57
Gross reproduction rate (/woman).....	2.00	1.80	1.60	1.40	1.20	1.00	0.80	0.76
Net reproduction rate (/woman).....	1.79	1.64	1.48	1.32	1.14	0.96	0.77	0.74

*** Constant fertility variant ***

Indicator	1990	1995	2000	2005	2010	2015	2020	2025
Population Total.....	62861	71843	82081	93782	107141	122472	140118	160361
(000) Males.....	31595	36147	41339	47275	54058	61835	70780	81034
Females.....	31266	35696	40742	46507	53083	60636	69338	79327

Indicator	1985-90	1990-95	1995-00	2000-05	2005-10	2010-15	2015-20	2020-25
Population growth rate(O/O).....	2.63	2.67	2.66	2.67	2.66	2.68	2.69	2.70
Crude birth rate (/1000).....	34.7	34.4	33.7	32.9	32.4	32.2	32.0	31.9
Crude death rate (/1000).....	7.8	7.2	6.6	6.0	5.6	5.4	5.2	4.9

Poland

*** ESTIMATES ***

Indicator	1950	1955	1960	1965	1970	1975	1980	1985
Population total (000)								
Total	24824	27281	29561	31496	32526	34022	35574	37203
Males	11830	13123	14301	15287	15796	16552	17332	18144
Females	12994	14158	15260	16209	16730	17470	18242	19059
Sex ratio(/100 females)	91.0	92.7	93.7	94.3	94.4	94.7	95.0	95.2
Urban	9607	11797	14160	15752	17018	18850	20665	22307
Rural	15217	15484	15401	15744	15508	15172	14909	14896
Per cent urban	38.7	43.2	47.9	50.0	52.3	55.4	58.1	60.0
Functional age groups (0/0)								
Young child: 0-4	11.9	12.9	11.8	9.0	7.8	8.4	9.1	9.2
Child: 5-14	17.5	18.0	21.6	22.0	19.2	15.6	15.1	16.3
Youth: 15-24	19.3	17.2	14.1	15.3	19.3	20.1	17.2	14.1
Elderly: 60+	8.2	8.5	9.4	11.0	12.8	13.8	13.2	13.8
65+	5.2	5.5	5.8	6.8	8.2	9.5	10.1	9.4
School ages: 6-11								
12-14	---	---	---	---	---	---	---	4.5
15-17	---	---	---	---	---	---	---	4.1
18-23	---	---	---	---	---	---	---	8.5
Women: 15-49	28.1	26.4	24.0	24.2	26.1	26.5	25.6	24.6
Median age (years)	25.8	26.1	26.5	27.6	28.2	28.6	29.5	30.8
Dependency ratio: Total	52.9	57.4	64.6	60.9	54.3	50.5	52.4	53.7
(/100)								
Aged 0-14	44.9	48.8	55.1	49.9	41.6	36.2	37.0	39.3
Aged 65+	8.0	8.7	9.5	11.0	12.7	14.4	15.4	14.5
Population density(/sq.km.)	79	87	95	101	104	109	114	119

Indicator	1950-55	1955-60	1960-65	1965-70	1970-75	1975-80	1980-85
Average annual change (000)							
Population increase	491	456	387	206	299	310	326
Births	785	772	614	531	591	668	697
Deaths	283	251	233	247	277	319	349
Annual population growth rate (0/0): Total	1.89	1.60	1.27	0.64	0.90	0.89	0.90
Urban	4.11	3.65	2.13	1.55	2.04	1.84	1.53
Rural	0.35	-0.11	0.44	-0.30	-0.44	-0.35	-0.02
Crude birth rate (/1000)	30.1	27.2	20.1	16.6	17.7	19.2	19.2
Crude death rate (/1000)	10.9	8.8	7.6	7.7	8.3	9.2	9.6
Total fertility rate (/woman)	3.62	3.29	2.65	2.27	2.25	2.26	2.33
Gross reproduction rate (/woman)	1.76	1.60	1.29	1.10	1.09	1.10	1.13
Net reproduction rate (/woman)	1.52	1.43	1.20	1.05	1.05	1.06	1.10
Infant mortality rate (/1000 births)	95	72	51	36	27	23	20
Life expectancy (years): Males	58.6	63.2	65.8	66.9	67.0	67.0	67.0
at birth: Females	64.2	68.5	71.0	73.0	74.1	75.0	75.0
(years): Both sexes	61.3	65.8	68.3	69.9	70.4	70.9	70.9

*** Medium variant ***

Indicator	1990	1995	2000	2005	2010	2015	2020	2025
Population total (000)								
Total	38423	39365	40366	41462	42553	43514	44333	45066
Males	18762	19236	19734	20293	20852	21343	21752	22106
Females	19661	20129	20632	21170	21701	22171	22581	22960
Sex ratio(/100 females)	95.4	95.6	95.6	95.9	96.1	96.3	96.3	96.3
Urban	23746	25142	26687	28391	30169	31906	33495	34970
Rural	14677	14223	13679	13071	12384	11608	10838	10096
Per cent urban	61.8	63.9	66.1	68.5	70.9	73.3	75.6	77.6
Functional age groups (0/0)								
Young child: 0-4	7.9	7.1	7.0	7.3	7.3	7.0	6.6	6.4
Child: 5-14	17.3	16.4	14.4	13.6	13.8	14.1	13.8	13.2
Youth: 15-24	13.9	15.4	16.4	15.5	13.7	12.9	13.2	13.6
Elderly: 60+	14.8	15.6	16.0	15.7	17.0	19.3	21.4	22.2
65+	10.0	10.9	11.7	11.9	11.5	12.8	15.0	16.9
School ages: 6-11								
12-14	4.9	5.3	4.6	4.1	4.0	4.1	4.2	4.1
15-17	4.6	5.0	5.0	4.3	3.9	4.0	4.1	4.1
18-23	8.0	9.0	9.8	9.6	8.3	7.7	7.8	8.2
Women: 15-49	24.6	25.6	25.7	24.6	23.4	23.0	23.2	23.1
Median age (years)	32.2	33.5	34.2	34.3	34.8	35.9	37.2	38.2
Dependency ratio: Total	54.2	52.4	49.7	49.0	48.5	51.2	54.7	57.5
(/100)								
Aged 0-14	38.8	35.8	32.2	31.2	31.3	31.8	31.6	30.9
Aged 65+	15.4	16.6	17.5	17.8	17.1	19.3	23.1	26.5
Population density(/sq.km.)	123	126	129	133	136	139	142	144

*** MEDIUM VARIANT ***

Poland

indicator	1985-90	1990-95	1995-00	2000-05	2005-10	2010-15	2015-20	2020-25
Average annual change (000)								
Population increase.....	244	188	200	219	218	192	164	147
Births.....	619	571	577	614	629	611	588	584
Deaths.....	375	383	377	395	411	418	425	438
Net migration.....	0	0	0	0	0	0	0	0
Annual population Total.....	0.65	0.49	0.50	0.54	0.52	0.45	0.37	0.33
growth rate (0/0): Urban.....	1.25	1.14	1.19	1.24	1.21	1.12	0.97	0.86
Rural.....	-0.30	-0.63	-0.78	-0.91	-1.08	-1.29	-1.37	-1.42
Crude birth rate (/1000).....	16.4	14.7	14.5	15.0	15.0	14.2	13.4	13.1
Crude death rate (/1000).....	9.9	9.8	9.5	9.7	9.8	9.7	9.7	9.8
Net migration rate (/1000).....	0.0	0.0	0.0	0.0	0.0	0.0	0.0	0.0
Total fertility rate (/woman).....	2.20	2.10	2.05	2.05	2.05	2.05	2.05	2.05
Gross reproduction rate (/woman).....	1.07	1.02	1.00	1.00	1.00	1.00	1.00	1.00
Net reproduction rate (/woman).....	1.04	1.00	0.98	0.98	0.99	0.99	0.99	0.99
Infant mortality rate (/1000 births)	18	17	14	12	10	9	7	7
Life expectancy Males.....	67.5	68.0	69.2	70.4	71.4	72.3	73.2	74.0
at birth Females.....	75.5	76.0	77.0	77.9	78.7	79.5	80.2	80.8
(years): Both sexes.....	71.5	72.0	73.1	74.2	75.1	75.9	76.7	77.4

*** High variant ***

Indicator	1990	1995	2000	2005	2010	2015	2020	2025
Population Total.....	38492	38635	40912	42381	43877	45295	46651	48015
(000) Males.....	18798	19374	20014	20764	21531	22256	22940	23618
Females.....	19694	20260	20898	21617	22346	23039	23711	24397
Functional Young child:0-4.....	8.1	7.6	7.6	8.0	8.0	7.7	7.4	7.4
age Child:5-14.....	17.2	16.4	14.9	14.4	14.9	15.3	15.0	14.5
groups Youth:15-24.....	13.9	15.3	16.2	15.3	13.9	13.5	14.0	14.4
(0/0) Elderly:60+.....	14.7	15.5	15.8	15.3	16.5	18.5	20.3	20.8
65+.....	9.9	10.8	11.5	11.7	11.2	12.3	14.2	15.8
Median age (years).....	32.2	33.2	33.6	33.5	33.8	34.5	35.4	35.9

Indicator	1985-90	1990-95	1995-00	2000-05	2005-10	2010-15	2015-20	2020-25
Population growth rate(0/0).....	0.68	0.59	0.63	0.71	0.69	0.64	0.59	0.58
Crude birth rate (/1000).....	16.7	15.7	15.7	16.6	16.5	15.8	15.2	15.0
Crude death rate (/1000).....	9.9	9.8	9.4	9.5	9.5	9.4	9.3	9.3
Net migration rate (/1000).....	0.0	0.0	0.0	0.0	0.0	0.0	0.0	0.0
Total fertility rate (/woman).....	2.25	2.25	2.25	2.30	2.30	2.30	2.30	2.30
Gross reproduction rate (/woman).....	1.09	1.09	1.09	1.12	1.12	1.12	1.12	1.12
Net reproduction rate (/woman).....	1.07	1.07	1.07	1.10	1.10	1.11	1.11	1.11

*** Low variant ***

Indicator	1990	1995	2000	2005	2010	2015	2020	2025
Population Total.....	38285	39027	39750	40473	41151	41653	41962	42117
(000) Males.....	18692	19063	19419	19786	20133	20389	20536	20595
Females.....	19594	19964	20332	20687	21017	21264	21426	21523
Functional Young child:0-4.....	7.6	6.7	6.5	6.6	6.6	6.2	5.7	5.5
age Child:5-14.....	17.3	16.2	13.8	12.8	12.7	12.9	12.5	11.8
groups Youth:15-24.....	14.0	15.5	16.6	15.5	13.3	12.4	12.4	12.7
(0/0) Elderly:60+.....	14.8	15.7	16.3	16.0	17.5	20.1	22.6	23.7
65+.....	10.0	11.0	11.9	12.2	11.9	13.3	15.8	18.0
Median age (years).....	32.3	33.8	34.8	35.2	36.1	37.4	38.9	40.6

Indicator	1985-90	1990-95	1995-00	2000-05	2005-10	2010-15	2015-20	2020-25
Population growth rate(0/0).....	0.57	0.38	0.37	0.36	0.33	0.24	0.15	0.07
Crude birth rate (/1000).....	15.6	13.7	13.2	13.4	13.4	12.5	11.6	11.1
Crude death rate (/1000).....	9.9	9.9	9.6	9.8	10.0	10.1	10.1	10.4
Net migration rate (/1000).....	0.0	0.0	0.0	0.0	0.0	0.0	0.0	0.0
Total fertility rate (/woman).....	2.10	1.95	1.85	1.80	1.80	1.80	1.80	1.80
Gross reproduction rate (/woman).....	1.02	0.95	0.90	0.88	0.88	0.88	0.88	0.88
Net reproduction rate (/woman).....	1.00	0.93	0.88	0.86	0.87	0.87	0.87	0.87

*** Constant fertility variant ***

Indicator	1990	1995	2000	2005	2010	2015	2020	2025
Population Total.....	38602	39851	41239	42756	44330	45868	47368	48876
(000) Males.....	18854	19485	20182	20956	21763	22550	23308	24060
Females.....	19748	20366	21057	21800	22566	23318	24060	24816

Indicator	1985-90	1990-95	1995-00	2000-05	2005-10	2010-15	2015-20	2020-25
Population growth rate(0/0).....	0.74	0.64	0.68	0.72	0.72	0.68	0.64	0.63
Crude birth rate (/1000).....	17.3	16.2	16.2	16.7	16.7	16.1	15.6	15.4
Crude death rate (/1000).....	9.9	9.8	9.3	9.4	9.5	9.3	9.1	9.1

Portugal

*** ESTIMATES ***

Indicator	1950	1955	1960	1965	1970	1975	1980	1985
Population total (000)								
Total	8405	8610	8826	9129	9044	9093	9766	10157
Males	4043	4142	4224	4355	4290	4299	4723	4902
Females	4362	4468	4602	4774	4754	4795	5043	5255
Sex ratio(/100 females)	92.7	92.7	91.8	91.2	90.2	89.7	93.7	93.3
Urban	1612	1772	1947	2184	2344	2515	2876	3178
Rural	6793	6838	6879	6946	6701	6578	6891	6979
Per cent urban	19.2	20.6	22.1	23.9	25.9	27.7	29.4	31.3
Functional age groups (0/0)								
Young child: 0-4	10.5	10.3	10.1	10.6	9.9	9.0	8.6	7.0
Child: 5-14	18.9	18.4	19.0	18.5	18.9	18.9	17.4	16.5
Youth: 15-24	18.6	17.9	16.3	16.4	16.6	16.8	17.7	16.9
Elderly: 60+	10.5	10.7	11.7	12.4	13.7	14.3	14.6	17.0
65+	7.0	7.3	8.0	8.3	9.2	9.9	10.5	12.0
School ages: 6-11								
12-14	---	---	---	---	---	---	---	9.8
15-17	---	---	---	---	---	---	---	5.2
18-23	---	---	---	---	---	---	---	5.1
Women: 15-49	26.4	26.4	25.5	25.3	25.2	25.2	25.1	24.5
Median age (years)	26.2	27.0	28.0	28.2	28.6	28.7	29.1	31.6
Dependency ratio: Total								
(/100)	57.4	56.1	59.1	59.5	61.2	60.8	57.2	55.1
Aged 0-14	46.4	44.8	46.4	46.3	46.4	44.9	40.8	36.5
Aged 65+	11.0	11.4	12.7	13.2	14.8	15.9	16.4	18.6
Population density(/sq.km.)	91	93	96	99	98	98	106	110

Indicator	1950-55	1955-60	1960-65	1965-70	1970-75	1975-80	1980-85
Average annual change (000)							
Population increase	41	43	61	-16	10	135	78
Births	205	211	216	194	177	172	147
Deaths	100	99	97	97	95	97	96
Annual population growth rate (0/0):							
Total	0.48	0.50	0.68	-0.19	0.11	1.43	0.78
Urban	1.90	1.89	2.29	1.41	1.41	2.68	2.00
Rural	0.13	0.12	0.19	-0.72	-0.37	0.93	0.25
Crude birth rate (/1000)	24.1	24.2	24.0	21.4	19.5	18.2	14.7
Crude death rate (/1000)	11.7	11.4	10.8	10.7	10.5	10.3	9.6
Total fertility rate (/woman)	3.05	3.04	3.09	2.86	2.76	2.42	1.99
Gross reproduction rate (/woman)	1.48	1.47	1.49	1.38	1.33	1.17	0.96
Net reproduction rate (/woman)	1.24	1.23	1.33	1.27	1.25	1.12	0.93
Infant mortality rate (/1000 births)							
	91	86	76	61	45	30	20
Life expectancy (years):							
Males	56.9	59.7	61.4	63.1	64.9	66.7	68.8
Females	61.9	65.1	67.1	69.3	71.3	73.8	75.8
Both sexes	59.3	62.3	64.2	66.1	68.0	70.2	72.2

*** Medium variant ***

Indicator	1990	1995	2000	2005	2010	2015	2020	2025
Population total (000)								
Total	10285	10429	10587	10718	10810	10876	10917	10941
Males	4965	5042	5127	5202	5258	5304	5337	5358
Females	5320	5388	5460	5517	5552	5572	5580	5584
Sex ratio(/100 females)	93.3	93.6	93.9	94.3	94.7	95.2	95.6	96.0
Urban	3455	3793	4191	4631	5098	5548	5974	6373
Rural	6830	6637	6396	6087	5712	5328	4943	4569
Per cent urban	33.6	36.4	39.6	43.2	47.2	51.0	54.7	58.2
Functional age groups (0/0)								
Young child: 0-4	6.6	6.5	6.6	6.4	6.1	5.9	5.7	5.6
Child: 5-14	14.7	13.2	12.7	12.8	12.8	12.3	11.9	11.5
Youth: 15-24	16.6	15.9	14.1	12.7	12.3	12.5	12.5	12.2
Elderly: 60+	18.0	18.8	19.2	19.4	20.0	20.9	22.5	24.7
65+	12.9	13.7	14.4	14.7	14.8	15.4	16.3	17.8
School ages: 6-11								
12-14	8.6	7.8	7.6	7.7	7.7	7.4	7.1	6.9
15-17	4.8	4.1	3.8	3.7	3.8	3.8	3.6	3.5
18-23	5.0	4.5	3.9	3.7	3.8	3.8	3.7	3.6
Women: 15-49	10.0	9.7	8.7	7.6	7.3	7.5	7.6	7.4
Women: 15-49	25.2	25.7	25.4	24.8	24.1	23.2	22.3	21.3
Median age (years)	32.7	34.0	35.4	36.9	38.3	39.8	41.1	42.0
Dependency ratio: Total								
(/100)	51.8	50.1	50.7	51.4	50.8	50.7	51.3	53.8
Aged 0-14	32.2	29.5	29.1	29.1	28.5	27.5	26.6	26.3
Aged 65+	19.5	20.5	21.7	22.3	22.4	23.2	24.7	27.4
Population density(/sq.km.)	111	113	115	116	117	118	118	118

*** MEDIUM VARIANT ***

Portugal

Indicator	1985-90	1990-95	1995-00	2000-05	2005-10	2010-15	2015-20	2020-25
Average annual change (000)								
Population increase	26	29	32	26	18	13	8	5
Births	138	138	142	139	134	129	126	125
Deaths	103	105	106	109	111	112	113	116
Net migration	-8	-3	-3	-3	-3	-3	-3	-3
Annual population growth rate (O/O):								
Total	0.25	0.28	0.30	0.25	0.17	0.12	0.08	0.05
Urban	1.67	1.86	2.00	2.00	1.92	1.69	1.48	1.29
Rural	-0.43	-0.57	-0.74	-0.99	-1.27	-1.39	-1.50	-1.58
Crude birth rate (/1000)	13.5	13.3	13.5	13.1	12.4	11.9	11.5	11.4
Crude death rate (/1000)	10.1	10.2	10.1	10.2	10.3	10.4	10.4	10.6
Net migration rate (/1000)	-0.9	-0.4	-0.4	-0.4	-0.4	-0.4	-0.4	-0.4
Total fertility rate (/woman)	1.75	1.70	1.75	1.80	1.85	1.90	1.90	1.90
Gross reproduction rate (/woman)	0.85	0.82	0.85	0.87	0.90	0.92	0.92	0.92
Net reproduction rate (/woman)	0.82	0.80	0.83	0.86	0.88	0.91	0.91	0.91
Infant mortality rate (/1000 births)	15	13	11	9	8	7	6	6
Life expectancy at birth (years):								
Males	70.0	71.1	72.1	73.0	73.7	74.5	75.2	75.7
Females	76.8	77.7	78.5	79.4	80.1	80.6	81.1	81.6
Both sexes	73.5	74.5	75.4	76.3	77.0	77.7	78.2	78.7

*** High variant ***

Indicator	1990	1995	2000	2005	2010	2015	2020	2025
Population (000)								
Total	10304	10489	10706	10915	11102	11269	11443	11618
Males	4975	5072	5188	5303	5409	5506	5607	5706
Females	5329	5416	5518	5612	5693	5762	5835	5912
Functional age groups (O/O)								
Young child: 0-4	6.7	6.9	7.1	7.0	6.8	6.6	6.6	6.6
Child: 5-14	14.7	13.3	13.1	13.5	13.7	13.4	13.0	12.8
Youth: 15-24	16.6	15.8	14.0	12.6	12.5	12.9	13.1	12.9
Elderly: 60+	17.9	18.6	19.0	19.0	19.4	20.2	21.4	23.3
65+	12.9	13.6	14.2	14.5	14.4	14.9	15.6	16.8
Median age (years)	32.6	33.8	35.1	36.3	37.5	38.6	39.4	39.5

Indicator	1985-90	1990-95	1995-00	2000-05	2005-10	2010-15	2015-20	2020-25
Population growth rate (O/O)	0.29	0.35	0.41	0.39	0.34	0.30	0.31	0.30
Crude birth rate (/1000)	13.8	14.1	14.5	14.3	13.9	13.4	13.4	13.4
Crude death rate (/1000)	10.1	10.1	10.0	10.1	10.1	10.1	10.0	10.1
Net migration rate (/1000)	-0.9	-0.4	-0.4	-0.4	-0.4	-0.4	-0.4	-0.3
Total fertility rate (/woman)	1.80	1.80	1.90	2.00	2.15	2.15	2.20	2.20
Gross reproduction rate (/woman)	0.87	0.87	0.92	0.97	1.01	1.04	1.06	1.06
Net reproduction rate (/woman)	0.85	0.85	0.90	0.95	1.00	1.03	1.05	1.05

*** Low variant ***

Indicator	1990	1995	2000	2005	2010	2015	2020	2025
Population (000)								
Total	10246	10351	10449	10502	10497	10444	10359	10245
Males	4945	5001	5056	5090	5097	5082	5049	4999
Females	5301	5350	5393	5412	5400	5362	5310	5246
Functional age groups (O/O)								
Young child: 0-4	6.2	6.2	6.1	5.8	5.4	5.0	4.8	4.7
Child: 5-14	14.7	12.9	12.1	11.8	11.8	11.2	10.4	9.9
Youth: 15-24	16.7	16.0	14.3	12.6	11.9	12.1	11.9	11.3
Elderly: 60+	18.0	18.9	19.5	19.8	20.6	21.8	23.7	26.4
65+	12.9	13.8	14.6	15.0	15.3	16.1	17.2	19.0
Median age (years)	32.8	34.2	35.8	37.5	39.3	41.2	42.9	44.6

Indicator	1985-90	1990-95	1995-00	2000-05	2005-10	2010-15	2015-20	2020-25
Population growth rate (O/O)	0.18	0.20	0.19	0.10	-0.01	-0.10	-0.16	-0.22
Crude birth rate (/1000)	12.7	12.6	12.5	11.8	10.9	10.1	9.6	9.4
Crude death rate (/1000)	10.1	10.2	10.2	10.4	10.6	10.7	10.9	11.2
Net migration rate (/1000)	-0.9	-0.4	-0.4	-0.4	-0.4	-0.4	-0.4	-0.4
Total fertility rate (/woman)	1.65	1.60	1.60	1.60	1.60	1.60	1.60	1.60
Gross reproduction rate (/woman)	0.80	0.77	0.77	0.77	0.77	0.77	0.77	0.77
Net reproduction rate (/woman)	0.78	0.76	0.76	0.76	0.76	0.76	0.76	0.76

*** Constant fertility variant ***

Indicator	1990	1995	2000	2005	2010	2015	2020	2025
Population (000)								
Total	10272	10423	10567	10666	10708	10709	10686	10640
Males	4959	5038	5117	5175	5206	5218	5218	5202
Females	5313	5385	5451	5491	5502	5491	5468	5438

Indicator	1985-90	1990-95	1995-00	2000-05	2005-10	2010-15	2015-20	2020-25
Population growth rate (O/O)	0.23	0.29	0.27	0.19	0.08	0.00	-0.04	-0.09
Crude birth rate (/1000)	13.2	13.5	13.2	12.5	11.6	10.9	10.5	10.3
Crude death rate (/1000)	10.1	10.2	10.1	10.3	10.4	10.5	10.6	10.8

Puerto Rico

*** ESTIMATES ***

Indicator	1950	1955	1960	1965	1970	1975	1980	1985
Population total (000)								
Total	2219	2250	2358	2594	2718	2993	3206	3283
Males	1116	1121	1168	1271	1334	1464	1561	1592
Females	1103	1129	1190	1323	1384	1529	1645	1691
Sex ratio(/100 females)	101.2	99.3	98.2	96.1	96.4	95.7	94.9	94.2
Urban	901	955	1050	1337	1585	1879	2148	2322
Rural	1318	1295	1308	1257	1133	1114	1058	961
Per cent urban	40.6	42.4	44.5	51.5	58.3	62.8	67.0	70.7
Functional age groups (0/0)								
Young child: 0-4	16.6	15.8	15.1	13.9	12.4	11.2	10.7	8.4
Child: 5-14	26.7	27.2	27.7	24.8	24.6	22.4	20.9	19.5
Youth: 15-24	18.7	18.2	17.9	17.5	19.2	21.1	19.1	19.0
Elderly: 60+	6.0	6.9	7.7	8.2	9.5	9.2	11.2	14.0
65+	3.8	4.6	5.2	5.7	6.5	6.3	7.9	10.0
School ages: 6-11	---	---	---	---	---	---	---	11.6
12-14	---	---	---	---	---	---	---	6.1
15-17	---	---	---	---	---	---	---	6.4
18-23	---	---	---	---	---	---	---	11.1
Women: 15-49	22.8	22.8	22.7	24.3	24.2	25.9	25.9	25.8
Median age (years)	18.4	18.5	18.5	21.1	21.4	22.6	24.6	27.3
Dependency ratio: Total	89.2	90.5	92.0	79.9	77.0	66.4	65.2	61.0
(/100)								
Aged 0-14	81.9	81.8	82.0	69.7	65.5	55.9	52.2	44.9
Aged 65+	7.2	8.7	10.0	10.2	11.5	10.5	13.1	16.1
Population density(/sq.km.)	249	253	265	292	305	336	360	369

Indicator	1950-55	1955-60	1960-65	1965-70	1970-75	1975-80	1980-85
Average annual change (000)							
Population increase	6	22	47	25	55	43	15
Births	82	77	77	71	70	74	67
Deaths	20	16	17	18	19	20	21
Annual population growth rate (0/0): Total	0.28	0.94	1.91	0.93	1.93	1.38	0.47
Urban	1.16	1.91	4.82	3.41	3.40	2.68	1.56
Rural	-0.35	0.19	-0.78	-2.09	-0.33	-1.04	-1.93
Crude birth rate (/1000)	36.6	33.5	31.3	26.8	24.4	23.8	20.8
Crude death rate (/1000)	9.0	7.0	6.9	6.6	6.6	6.4	6.6
Total fertility rate (/woman)	5.02	4.82	4.37	3.40	2.99	2.75	2.46
Gross reproduction rate (/woman)	2.45	2.35	2.13	1.66	1.46	1.34	1.20
Net reproduction rate (/woman)	2.24	2.23	2.04	1.60	1.43	1.32	1.16
Infant mortality rate (/1000 births)	63	51	45	33	25	20	17
Life expectancy at birth: Males	63.0	66.6	67.0	68.2	69.0	70.2	70.5
Females	66.7	70.7	72.5	73.5	76.2	77.0	77.6
(years): Both sexes	64.8	68.6	69.7	70.8	72.5	73.5	74.0

*** Medium variant ***

Indicator	1990	1995	2000	2005	2010	2015	2020	2025
Population total (000)								
Total	3480	3659	3836	4001	4156	4304	4447	4579
Males	1686	1773	1860	1943	2022	2100	2174	2244
Females	1794	1886	1976	2058	2133	2205	2272	2334
Sex ratio(/100 females)	94.0	94.0	94.1	94.4	94.8	95.2	95.7	96.1
Urban	2573	2803	3024	3224	3416	3602	3782	3950
Rural	907	855	812	777	739	702	665	628
Per cent urban	73.9	76.6	78.8	80.6	82.2	83.7	85.0	86.3
Functional age groups (0/0)								
Young child: 0-4	9.2	8.5	8.2	7.8	7.4	7.2	7.0	6.9
Child: 5-14	16.8	16.3	16.4	15.6	15.0	14.3	13.8	13.5
Youth: 15-24	19.2	17.4	15.2	14.8	15.1	14.4	14.0	13.4
Elderly: 60+	14.2	14.6	15.0	15.7	16.8	17.3	18.1	19.7
65+	10.5	10.8	11.1	11.4	12.2	13.2	13.6	14.2
School ages: 6-11	9.8	10.0	9.9	9.4	9.0	8.5	8.3	8.1
12-14	5.5	4.4	5.0	4.6	4.5	4.3	4.1	4.0
15-17	5.6	5.0	4.3	4.9	4.4	4.4	4.1	4.0
18-23	11.7	10.5	9.3	8.5	9.2	8.6	8.4	8.0
Women: 15-49	26.2	26.2	25.4	25.5	25.3	24.6	23.5	22.7
Median age (years)	28.0	29.3	31.0	32.6	34.1	35.3	36.0	37.0
Dependency ratio: Total	57.8	55.1	55.6	53.4	52.9	52.9	52.5	53.0
(/100)								
Aged 0-14	41.1	38.4	38.3	35.8	34.3	32.8	31.7	31.2
Aged 65+	16.6	16.7	17.2	17.6	18.7	20.1	20.7	21.8
Population density(/sq.km.)	391	411	431	450	467	484	500	515

*** MEDIUM VARIANT ***

Puerto Rico

Indicator	1985-90	1990-95	1995-00	2000-05	2005-10	2010-15	2015-20	2020-25
Average annual change (000)								
Population increase.....	40	36	35	33	31	30	29	26
Births.....	65	63	64	63	62	62	63	63
Deaths.....	26	27	29	30	31	33	35	37
Net migration.....	0	0	0	0	0	0	0	0
Annual population Total.....	1.17	1.00	0.95	0.84	0.76	0.70	0.65	0.59
growth rate (O/O): Urban.....	2.06	1.71	1.51	1.29	1.16	1.06	0.97	0.87
Rural.....	-1.14	-1.17	-1.03	-0.90	-0.98	-1.03	-1.08	-1.14
Crude birth rate (/1000).....	19.3	17.6	17.1	16.0	15.1	14.7	14.4	14.1
Crude death rate (/1000).....	7.6	7.6	7.6	7.6	7.6	7.7	7.9	8.2
Net migration rate (/1000).....	0.0	0.0	0.0	0.0	0.0	0.0	0.0	0.0
Total fertility rate (/woman).....	2.36	2.10	2.10	2.10	2.10	2.10	2.10	2.10
Gross reproduction rate (/woman).....	1.15	1.02	1.02	1.02	1.02	1.02	1.02	1.02
Net reproduction rate (/woman).....	1.13	1.00	1.01	1.01	1.01	1.01	1.01	1.01
Infant mortality rate (/1000 births)	15	13	11	10	10	9	9	8
Life expectancy Males.....	71.5	72.5	73.3	74.1	74.9	75.5	76.0	76.5
at birth Females.....	78.4	79.2	80.0	80.6	81.1	81.6	82.1	82.5
(years): Both sexes.....	75.0	75.9	76.7	77.5	78.1	78.7	79.1	79.6

*** High variant ***

Indicator	1990	1995	2000	2005	2010	2015	2020	2025
Population Total.....	3500	3737	3974	4200	4422	4656	4906	5160
(000) Males.....	1696	1812	1931	2044	2158	2279	2409	2541
Females.....	1803	1924	2044	2155	2264	2377	2497	2619
Functional age groups (O/O):								
Young child:0-4.....	9.7	9.9	9.5	8.8	8.5	8.5	8.6	8.5
Child:5-14.....	16.8	16.4	17.8	17.7	16.9	16.0	15.6	15.8
Youth:15-24.....	19.1	17.0	14.7	14.6	15.9	15.9	15.1	14.3
Elderly:60+.....	14.2	14.3	14.4	15.0	15.8	16.0	16.4	17.5
65+.....	10.5	10.5	10.7	10.9	11.5	12.2	12.3	12.6
Median age (years).....	27.8	28.7	30.0	31.0	31.9	32.1	32.4	33.0

Indicator	1985-90	1990-95	1995-00	2000-05	2005-10	2010-15	2015-20	2020-25
Population growth rate(O/O).....	1.28	1.31	1.23	1.10	1.03	1.03	1.04	1.01
Crude birth rate (/1000).....	20.4	20.7	19.8	18.3	17.5	17.6	17.8	17.6
Crude death rate (/1000).....	7.6	7.5	7.4	7.3	7.2	7.2	7.3	7.5
Net migration rate (/1000).....	0.0	0.0	0.0	0.0	0.0	0.0	0.0	0.0
Total fertility rate (/woman).....	2.50	2.50	2.50	2.50	2.50	2.50	2.50	2.50
Gross reproduction rate (/woman).....	1.22	1.22	1.22	1.22	1.22	1.22	1.22	1.22
Net reproduction rate (/woman).....	1.19	1.20	1.20	1.20	1.20	1.20	1.20	1.20

*** Low variant ***

Indicator	1990	1995	2000	2005	2010	2015	2020	2025
Population Total.....	3431	3558	3646	3720	3777	3815	3830	3821
(000) Males.....	1661	1721	1763	1799	1829	1850	1860	1858
Females.....	1770	1837	1883	1920	1948	1965	1970	1963
Functional age groups (O/O):								
Young child:0-4.....	7.9	7.3	6.2	5.9	5.5	5.2	4.8	4.5
Child:5-14.....	17.1	15.4	14.5	13.0	11.8	11.2	10.5	9.9
Youth:15-24.....	19.4	17.9	16.0	14.6	13.9	12.6	11.5	11.1
Elderly:60+.....	14.4	15.0	15.7	16.9	18.5	19.5	21.0	23.6
65+.....	10.7	11.1	11.7	12.3	13.4	14.8	15.8	17.0
Median age (years).....	28.4	30.0	32.4	34.8	37.1	39.3	41.5	43.5

Indicator	1985-90	1990-95	1995-00	2000-05	2005-10	2010-15	2015-20	2020-25
Population growth rate(O/O).....	0.89	0.73	0.48	0.40	0.31	0.20	0.08	-0.05
Crude birth rate (/1000).....	16.5	15.0	12.7	12.0	11.2	10.5	9.7	9.1
Crude death rate (/1000).....	7.6	7.7	7.8	8.0	8.1	8.5	8.9	9.6
Net migration rate (/1000).....	0.0	0.0	0.0	0.0	0.0	0.0	0.0	0.0
Total fertility rate (/woman).....	2.00	1.75	1.50	1.50	1.50	1.50	1.50	1.50
Gross reproduction rate (/woman).....	0.98	0.85	0.73	0.73	0.73	0.73	0.73	0.73
Net reproduction rate (/woman).....	0.95	0.84	0.72	0.72	0.72	0.72	0.72	0.72

*** Constant fertility variant ***

Indicator	1990	1995	2000	2005	2010	2015	2020	2025
Population Total.....	3489	3714	3940	4152	4359	4573	4798	5025
(000) Males.....	1691	1801	1913	2020	2126	2237	2354	2472
Females.....	1798	1913	2027	2132	2233	2336	2444	2553

Indicator	1985-90	1990-95	1995-00	2000-05	2005-10	2010-15	2015-20	2020-25
Population growth rate(O/O).....	1.22	1.25	1.18	1.05	0.97	0.96	0.96	0.93
Crude birth rate (/1000).....	19.8	20.1	19.3	17.9	17.0	16.9	17.0	16.9
Crude death rate (/1000).....	7.6	7.6	7.5	7.4	7.3	7.3	7.4	7.6

Qatar

*** ESTIMATES ***

Indicator	1950	1955	1960	1965	1970	1975	1980	1985
Population total (000)								
Total	25	35	45	70	111	171	229	299
Males	13	19	26	43	72	115	146	189
Females	12	16	19	27	39	56	83	110
Sex ratio(/100 females)	102.8	120.7	132.1	159.1	182.4	204.0	174.9	172.3
Urban	16	24	33	54	89	143	197	263
Rural	9	11	12	16	22	28	32	36
Per cent urban	62.9	67.8	72.4	76.6	80.3	83.6	86.1	88.0
Functional age groups (0/0)								
Young child: 0-4	17.3	16.6	16.2	15.1	14.7	13.1	12.0	15.1
Child: 5-14	25.0	23.5	22.8	20.9	22.0	20.3	20.4	18.6
Youth: 15-24	18.5	18.9	19.2	19.8	18.3	20.0	19.0	16.2
Elderly: 60+	5.7	4.9	4.4	3.6	2.9	3.1	2.3	2.6
65+	3.4	3.0	2.7	2.2	1.7	2.0	1.1	1.6
School ages:								
6-11	---	---	---	---	---	---	---	11.2
12-14	---	---	---	---	---	---	---	5.2
15-17	---	---	---	---	---	---	---	5.0
18-23	---	---	---	---	---	---	---	9.5
Women: 15-49	22.5	20.6	19.5	17.6	15.1	14.2	18.8	18.0
Median age (years)	18.9	20.1	20.8	22.2	22.5	23.4	24.4	25.1
Dependency ratio: Total	84.1	75.6	71.4	61.6	62.2	54.8	50.3	54.6
(/100) Aged 0-14	77.8	70.4	66.8	58.1	59.5	51.7	48.6	52.1
Aged 65+	6.3	5.2	4.6	3.5	2.7	3.1	1.7	2.5
Population density(/sq.km.)	2	3	4	6	10	16	21	27

Indicator	1950-55	1955-60	1960-65	1965-70	1970-75	1975-80	1980-85
Average annual change (000)							
Population increase	2	2	5	8	12	12	14
Births	1	2	2	3	4	6	9
Deaths	1	1	1	1	2	2	1
Annual population growth rate (0/0): Total	6.73	5.03	8.84	9.28	8.60	5.84	5.29
Urban	8.25	6.34	9.96	10.23	9.40	6.44	5.73
Rural	3.86	1.94	5.56	5.83	5.00	2.51	2.30
Crude birth rate (/1000)	46.3	43.7	40.8	37.0	31.3	29.9	34.7
Crude death rate (/1000)	22.2	19.4	16.7	14.1	11.6	9.4	4.9
Total fertility rate (/woman)	6.97	6.97	6.97	6.97	6.76	6.35	5.94
Gross reproduction rate (/woman)	3.40	3.40	3.40	3.40	3.30	3.10	2.90
Net reproduction rate (/woman)	2.13	2.24	2.35	2.47	2.52	2.47	2.71
Infant mortality rate (/1000 births)	180	160	130	85	57	46	38
Life expectancy (years): Males	46.7	49.6	53.5	57.3	60.7	63.5	65.4
at birth Females	49.3	52.5	56.6	60.8	64.4	67.6	69.8
(years): Both sexes	48.0	51.0	55.0	59.0	62.5	65.5	66.9

*** Medium variant ***

Indicator	1990	1995	2000	2005	2010	2015	2020	2025
Population total (000)								
Total	368	436	499	564	631	704	781	860
Males	230	269	302	333	364	397	431	466
Females	138	167	197	230	267	307	349	394
Sex ratio(/100 females)	167.2	161.0	153.0	144.7	136.5	129.5	123.5	118.3
Urban	329	395	456	519	585	657	732	811
Rural	39	41	43	45	46	48	49	49
Per cent urban	89.5	90.5	91.3	92.0	92.7	93.2	93.8	94.3
Functional age groups (0/0)								
Young child: 0-4	13.8	12.9	12.5	12.6	12.8	12.7	12.3	12.0
Child: 5-14	21.0	22.8	21.9	21.2	21.1	21.5	21.7	21.5
Youth: 15-24	15.5	14.6	16.4	18.0	17.3	16.9	17.0	17.5
Elderly: 60+	3.5	4.3	5.7	7.4	9.5	11.4	12.3	12.2
65+	1.8	2.5	3.1	4.1	5.4	6.9	8.3	8.9
School ages:								
6-11	13.6	14.1	13.3	12.9	12.9	13.2	13.3	13.1
12-14	4.6	6.3	6.2	6.0	5.8	5.8	6.0	6.1
15-17	4.6	4.6	6.1	5.7	5.5	5.4	5.6	5.8
18-23	9.3	8.5	9.1	10.8	10.2	9.9	9.9	10.2
Women: 15-49	17.7	17.3	18.5	19.4	20.3	21.0	21.9	22.8
Median age (years)	24.8	24.8	24.4	24.0	24.3	24.4	24.4	24.4
Dependency ratio: Total	57.7	61.8	59.8	60.9	64.6	69.7	73.5	73.6
(/100) Aged 0-14	54.9	57.8	54.9	54.3	55.7	58.0	59.1	58.1
Aged 65+	2.8	4.0	4.9	6.7	8.8	11.8	14.5	15.5
Population density(/sq.km.)	33	40	45	51	57	64	71	78

*** MEDIUM VARIANT ***

Qatar

Indicator	1985-90	1990-95	1995-00	2000-05	2005-10	2010-15	2015-20	2020-25
Average annual change (000)								
Population increase.....	14	14	13	13	13	15	15	16
Births.....	10	11	13	14	16	18	19	21
Deaths.....	2	2	2	2	3	3	4	5
Net migration.....	5	4	2	1	0	0	0	0
Annual population Total.....	4.16	3.41	2.70	2.45	2.26	2.19	2.05	1.94
growth rate (0/0): Urban.....	4.49	3.65	2.87	2.60	2.40	2.32	2.17	2.05
Rural.....	1.57	1.26	1.01	0.76	0.58	0.52	0.39	0.28
Crude birth rate (/1000).....	30.9	28.4	27.1	27.1	27.5	27.1	26.2	25.4
Crude death rate (/1000).....	4.5	4.3	4.4	4.6	4.9	5.2	5.6	5.9
Net migration rate (/1000).....	15.0	10.0	4.3	1.9	0.0	0.0	0.0	0.0
Total fertility rate (/woman).....	5.64	5.33	5.02	4.71	4.41	4.10	3.79	3.59
Gross reproduction rate (/woman).....	2.75	2.60	2.45	2.30	2.15	2.00	1.85	1.75
Net reproduction rate (/woman).....	2.61	2.50	2.37	2.24	2.11	1.97	1.83	1.73
Infant mortality rate (/1000 births)	31	26	22	19	16	13	11	9
Life expectancy Males.....	66.9	68.4	69.5	70.7	71.7	72.7	73.5	74.3
at birth Females.....	71.8	73.3	74.5	75.7	76.7	77.7	78.5	79.3
(years): Both sexes.....	68.5	70.0	71.1	72.3	73.3	74.3	75.1	76.0

*** High variant ***

Indicator	1990	1995	2000	2005	2010	2015	2020	2025
Population Total.....	375	456	535	622	719	826	947	1078
(000) Males.....	235	282	324	369	416	466	522	583
Females.....	140	174	211	253	303	360	424	495
Functional age groups (0/0)								
Young child:0-4.....	14.3	13.9	13.9	14.2	14.8	15.0	14.9	14.4
Child:5-14.....	20.7	22.7	22.5	22.4	22.7	23.6	24.2	24.5
Youth:15-24.....	15.5	14.4	15.8	17.3	17.0	16.9	17.2	18.0
Elderly:60+.....	3.5	4.2	5.5	6.9	8.5	9.9	10.5	10.2
65+.....	1.8	2.4	2.9	3.8	4.8	6.0	7.0	7.3
Median age (years).....	24.7	24.3	23.4	22.6	22.2	21.5	21.0	20.8

Indicator	1985-90	1990-95	1995-00	2000-05	2005-10	2010-15	2015-20	2020-25
Population growth rate(0/0).....	4.58	3.88	3.21	3.02	2.90	2.77	2.72	2.60
Crude birth rate (/1000).....	32.4	30.9	30.4	31.1	32.1	32.5	32.2	31.1
Crude death rate (/1000).....	4.5	4.3	4.4	4.5	4.7	4.8	5.0	5.1
Net migration rate (/1000).....	17.8	12.0	6.1	3.5	1.5	0.0	0.0	0.0
Total fertility rate (/woman).....	5.94	5.94	5.88	5.76	5.58	5.33	5.06	4.71
Gross reproduction rate (/woman).....	2.90	2.90	2.87	2.81	2.72	2.60	2.47	2.30
Net reproduction rate (/woman).....	2.76	2.79	2.78	2.74	2.67	2.56	2.44	2.28

*** Low variant ***

Indicator	1990	1995	2000	2005	2010	2015	2020	2025
Population Total.....	362	417	470	521	573	622	666	705
(000) Males.....	225	255	281	305	328	349	367	381
Females.....	136	162	189	216	245	273	299	324
Functional age groups (0/0)								
Young child:0-4.....	13.7	12.7	12.1	11.7	11.3	10.4	9.4	8.7
Child:5-14.....	21.2	23.1	21.9	21.0	20.5	20.2	19.4	18.1
Youth:15-24.....	15.4	14.5	16.8	18.6	17.9	17.5	17.6	17.8
Elderly:60+.....	3.5	4.4	5.9	7.8	10.2	12.5	13.8	14.1
65+.....	1.8	2.5	3.1	4.3	5.8	7.6	9.5	10.5
Median age (years).....	24.9	24.8	24.5	24.3	25.2	26.2	27.3	28.5

Indicator	1985-90	1990-95	1995-00	2000-05	2005-10	2010-15	2015-20	2020-25
Population growth rate(0/0).....	3.82	2.86	2.39	2.05	1.90	1.65	1.37	1.13
Crude birth rate (/1000).....	30.5	27.7	26.1	25.1	24.1	22.0	19.8	18.0
Crude death rate (/1000).....	4.5	4.3	4.4	4.6	5.1	5.5	6.1	6.7
Net migration rate (/1000).....	12.1	5.1	2.3	0.0	0.0	0.0	0.0	0.0
Total fertility rate (/woman).....	5.53	5.13	4.71	4.20	3.59	2.99	2.58	2.30
Gross reproduction rate (/woman).....	2.70	2.50	2.30	2.05	1.75	1.46	1.26	1.12
Net reproduction rate (/woman).....	2.57	2.40	2.23	2.00	1.72	1.44	1.25	1.11

*** Constant fertility variant ***

Indicator	1990	1995	2000	2005	2010	2015	2020	2025
Population Total.....	370	445	519	602	698	816	956	1125
(000) Males.....	231	273	312	353	398	454	521	601
Females.....	139	171	207	249	300	362	435	524

Indicator	1985-90	1990-95	1995-00	2000-05	2005-10	2010-15	2015-20	2020-25
Population growth rate(0/0).....	4.30	3.67	3.08	2.97	2.97	3.11	3.18	3.25
Crude birth rate (/1000).....	32.4	31.1	31.0	32.3	34.3	35.8	36.7	37.3
Crude death rate (/1000).....	4.5	4.3	4.4	4.5	4.7	4.8	4.9	4.9

Reunion

*** ESTIMATES ***

Indicator	1950	1955	1960	1965	1970	1975	1980	1985
Population total (000)								
Total	257	293	339	393	441	484	508	547
Males	143	158	179	204	226	235	246	265
Females	114	135	160	190	216	249	262	282
Sex ratio(/100 females)	124.7	117.3	111.6	107.5	104.6	94.5	94.2	94.1
Urban	60	82	111	150	193	240	279	327
Rural	197	211	228	243	248	244	229	220
Per cent urban	23.5	27.9	32.8	38.2	43.8	49.6	54.9	59.8
Functional age groups (0/0)								
Young child: 0-4	15.9	17.2	17.9	17.5	15.7	12.5	12.3	11.4
Child: 5-14	25.0	25.2	26.1	27.6	28.4	29.5	25.8	22.0
Youth: 15-24	19.1	18.7	18.4	18.3	19.4	19.8	23.6	25.2
Elderly: 60+	3.7	4.0	4.3	4.7	4.9	6.1	6.5	7.2
65+	2.1	2.3	2.5	2.7	3.0	3.8	4.4	4.7
School ages								
6-11	---	---	---	---	---	---	---	13.2
12-14	---	---	---	---	---	---	---	6.5
15-17	---	---	---	---	---	---	---	7.7
18-23	---	---	---	---	---	---	---	15.2
Women: 15-49	21.0	21.2	21.2	21.4	22.4	23.6	25.2	27.2
Median age (years)	19.4	18.8	18.0	17.5	17.8	18.4	19.4	21.5
Dependency ratio: Total								
(/100)	75.6	80.8	86.9	91.7	89.0	84.6	73.8	61.6
Aged 0-14	71.9	76.6	82.3	86.5	83.2	77.5	66.2	54.0
Aged 65+	3.7	4.2	4.7	5.3	5.8	7.1	7.6	7.5
Population density(/sq.km.)	102	117	135	157	176	193	202	218

Indicator	1950-55	1955-60	1960-65	1965-70	1970-75	1975-80	1980-85
Average annual change (000)							
Population increase	7	9	11	10	9	5	8
Births	11	13	15	15	14	13	13
Deaths	4	4	4	4	3	3	3
Annual population growth rate (0/0)							
Total	2.62	2.91	2.95	2.31	1.86	0.96	1.47
Urban	6.08	6.15	5.95	5.06	4.34	3.02	3.15
Rural	1.43	1.50	1.30	0.41	-0.31	-1.30	-0.78
Crude birth rate (/1000)	39.4	41.0	39.8	35.2	30.7	26.0	24.2
Crude death rate (/1000)	13.3	11.9	10.3	8.7	7.0	6.1	5.8
Total fertility rate (/woman)	5.65	5.85	5.65	4.82	3.93	3.41	2.82
Gross reproduction rate (/woman)	2.80	2.90	2.80	2.39	1.95	1.69	1.40
Net reproduction rate (/woman)	2.29	2.45	2.44	2.15	1.82	1.63	1.36
Infant mortality rate (/1000 births)							
	141	110	87	73	41	19	16
Life expectancy (years)							
at birth: Males	49.7	51.8	54.4	57.1	60.4	63.5	65.5
Females	55.6	58.3	60.9	64.1	68.1	72.5	74.0
Both sexes	52.6	55.0	57.6	60.5	64.2	67.9	69.7

*** Medium variant ***

Indicator	1990	1995	2000	2005	2010	2015	2020	2025
Population total (000)								
Total	598	647	692	735	777	817	855	889
Males	290	314	336	356	377	396	414	430
Females	308	333	356	378	400	421	441	460
Sex ratio(/100 females)	94.2	94.2	94.2	94.2	94.1	94.0	93.8	93.5
Urban	382	435	484	533	581	628	674	717
Rural	216	212	208	202	196	189	181	173
Per cent urban	63.9	67.3	70.0	72.5	74.8	76.9	78.8	80.6
Functional age groups (0/0)								
Young child: 0-4	11.1	10.0	9.1	8.5	8.1	7.8	7.5	7.1
Child: 5-14	20.7	19.9	18.9	17.3	16.1	15.3	14.8	14.3
Youth: 15-24	21.7	18.5	17.8	17.4	16.8	15.5	14.6	14.1
Elderly: 60+	7.7	8.0	8.6	9.0	9.3	10.2	12.6	16.2
65+	5.2	5.5	5.9	6.3	6.7	6.9	7.8	9.9
School ages								
6-11	12.5	12.1	11.3	10.3	9.6	9.2	8.9	8.6
12-14	6.1	5.7	5.7	5.3	4.9	4.6	4.4	4.3
15-17	5.7	5.8	5.4	5.4	4.9	4.6	4.4	4.3
18-23	13.6	10.8	10.7	10.3	10.2	9.3	8.7	8.4
Women: 15-49	27.7	28.3	29.0	29.4	28.6	27.0	25.2	24.5
Median age (years)	23.5	25.7	27.5	29.1	30.7	32.2	33.7	35.2
Dependency ratio: Total								
(/100)	58.7	54.8	51.2	47.4	44.7	43.0	42.9	45.6
Aged 0-14	50.5	46.2	42.3	38.0	35.1	33.1	31.8	31.2
Aged 65+	8.2	8.6	8.9	9.4	9.7	9.9	11.1	14.4
Population density(/sq.km.)	238	258	276	293	309	326	341	354

*** MEDIUM VARIANT ***

Reunion

Indicator	1985-90	1990-95	1995-00	2000-05	2005-10	2010-15	2015-20	2020-25
Average annual change (000)								
Population increase.....	10	10	9	9	8	8	8	7
Births.....	13	13	13	13	13	13	13	13
Deaths.....	3	3	4	4	4	5	5	6
Net migration.....	0	0	0	0	0	0	0	0
Annual population Total.....	1.80	1.55	1.35	1.21	1.11	1.02	0.91	0.79
growth rate (O/O): Urban.....	3.13	2.59	2.14	1.91	1.73	1.57	1.40	1.23
Rural.....	-0.36	-0.43	-0.38	-0.53	-0.64	-0.73	-0.84	-0.96
Crude birth rate (/1000).....	23.6	21.0	19.0	17.7	16.8	16.1	15.4	14.8
Crude death rate (/1000).....	5.6	5.5	5.5	5.6	5.8	6.0	6.3	6.8
Net migration rate (/1000).....	0.0	0.0	0.0	0.0	0.0	0.0	0.0	0.0
Total fertility rate (/woman).....	2.42	2.12	2.04	2.04	2.04	2.04	2.04	2.04
Gross reproduction rate (/woman).....	1.20	1.05	1.01	1.01	1.01	1.01	1.01	1.01
Net reproduction rate (/woman).....	1.17	1.03	0.99	0.99	1.00	1.00	1.00	1.00
Infant mortality rate (/1000 births)	14	12	11	9	9	8	7	7
Life expectancy Males.....	67.0	68.1	69.1	70.1	70.8	71.5	72.2	72.7
at birth Females.....	75.3	76.2	77.2	78.0	78.7	79.4	80.0	80.5
(years): Both sexes.....	71.2	72.2	73.2	74.2	74.9	75.6	76.2	76.7

*** High variant ***

Indicator	1990	1995	2000	2005	2010	2015	2020	2025
Population Total.....	603	663	723	782	841	903	967	1031
(000) Males.....	293	322	351	380	409	439	470	501
Females.....	310	341	372	402	432	464	497	530
Functional age groups (O/O)								
Young child:0-4.....	11.8	11.5	10.8	10.0	9.6	9.4	9.3	9.1
Child:5-14.....	20.6	20.1	20.3	19.7	18.6	17.6	17.1	16.9
Youth:15-24.....	21.5	18.1	17.1	17.0	17.4	17.0	16.1	15.3
Elderly:60+.....	7.6	7.8	8.2	8.4	8.5	9.3	11.2	13.9
65+.....	5.1	5.4	5.6	6.0	6.2	6.3	6.9	8.5
Median age (years).....	23.4	25.2	26.1	27.1	28.0	28.9	29.8	30.8

Indicator	1985-90	1990-95	1995-00	2000-05	2005-10	2010-15	2015-20	2020-25
Population growth rate(O/O).....	1.95	1.89	1.74	1.57	1.46	1.41	1.36	1.29
Crude birth rate (/1000).....	25.1	24.4	22.8	21.0	20.0	19.6	19.4	18.9
Crude death rate (/1000).....	5.6	5.5	5.4	5.4	5.4	5.5	5.7	6.0
Net migration rate (/1000).....	0.0	0.0	0.0	0.0	0.0	0.0	0.0	0.0
Total fertility rate (/woman).....	2.62	2.54	2.54	2.54	2.54	2.54	2.54	2.54
Gross reproduction rate (/woman).....	1.30	1.26	1.26	1.26	1.26	1.26	1.26	1.26
Net reproduction rate (/woman).....	1.27	1.23	1.24	1.24	1.24	1.24	1.24	1.25

*** Low variant ***

Indicator	1990	1995	2000	2005	2010	2015	2020	2025
Population Total.....	596	638	673	700	725	748	765	776
(000) Males.....	289	309	326	339	351	361	369	373
Females.....	307	329	347	361	375	387	396	403
Functional age groups (O/O)								
Young child:0-4.....	10.8	9.2	7.8	6.6	6.4	6.1	5.7	5.2
Child:5-14.....	20.8	19.8	18.2	15.9	13.6	12.4	11.9	11.4
Youth:15-24.....	21.8	18.8	18.3	18.0	16.8	14.8	12.9	11.9
Elderly:60+.....	7.7	8.1	8.8	9.4	9.9	11.2	14.1	18.5
65+.....	5.2	5.6	6.0	6.7	7.1	7.6	8.7	11.3
Median age (years).....	23.6	26.0	28.3	30.5	32.8	35.0	37.3	39.5

Indicator	1985-90	1990-95	1995-00	2000-05	2005-10	2010-15	2015-20	2020-25
Population growth rate(O/O).....	1.72	1.37	1.07	0.79	0.70	0.60	0.46	0.29
Crude birth rate (/1000).....	22.8	19.2	16.3	13.6	13.1	12.4	11.5	10.5
Crude death rate (/1000).....	5.6	5.5	5.6	5.8	6.0	6.4	6.9	7.6
Net migration rate (/1000).....	0.0	0.0	0.0	0.0	0.0	0.0	0.0	0.0
Total fertility rate (/woman).....	2.32	1.92	1.71	1.51	1.51	1.51	1.51	1.51
Gross reproduction rate (/woman).....	1.15	0.95	0.85	0.75	0.75	0.75	0.75	0.75
Net reproduction rate (/woman).....	1.12	0.93	0.84	0.74	0.74	0.74	0.74	0.74

*** Constant fertility variant ***

Indicator	1990	1995	2000	2005	2010	2015	2020	2025
Population Total.....	607	675	744	812	881	956	1036	1120
(000) Males.....	295	328	362	395	429	466	505	546
Females.....	313	347	382	417	452	490	531	574

Indicator	1985-90	1990-95	1995-00	2000-05	2005-10	2010-15	2015-20	2020-25
Population growth rate(O/O).....	2.10	2.10	1.94	1.75	1.64	1.62	1.61	1.56
Crude birth rate (/1000).....	26.6	26.5	24.6	22.7	21.6	21.5	21.5	21.2
Crude death rate (/1000).....	5.6	5.4	5.3	5.2	5.2	5.3	5.4	5.6

Romania

*** ESTIMATES ***

Indicator	1950	1955	1960	1965	1970	1975	1980	1985
Population total (000)								
Total	16311	17486	18407	19032	20253	21245	22201	22725
Males	7867	8490	8981	9318	9945	10460	10954	11214
Females	8444	8996	9426	9714	10308	10785	11248	11511
Sex ratio(/100 Females)	93.2	94.4	95.3	95.9	96.5	97.0	97.4	97.4
Urban	4525	5400	6297	7175	8472	9809	10819	11476
Rural	11786	12086	12110	11857	11780	11436	11382	11249
Per cent urban	27.7	30.9	34.2	37.7	41.8	46.2	48.7	50.5
Functional age groups (0/0)								
Young child: 0-4	10.0	10.6	9.8	7.6	10.1	9.1	9.0	7.6
Child: 5-14	18.4	16.8	18.3	18.8	15.9	16.2	17.6	17.1
Youth: 15-24	19.8	18.4	15.9	15.1	16.3	16.8	14.3	15.0
Elderly: 60+	8.7	9.8	10.6	12.2	13.2	14.3	13.3	14.4
65+	5.3	6.4	6.7	7.9	8.6	9.6	10.3	9.5
School ages: 6-11	---	---	---	---	---	---	---	10.3
12-14	---	---	---	---	---	---	---	5.0
15-17	---	---	---	---	---	---	---	5.5
18-23	---	---	---	---	---	---	---	8.2
Women: 15-49	27.6	27.1	25.9	25.5	26.0	25.4	24.0	24.2
Median age (years)	26.1	27.3	28.4	30.2	30.9	30.8	30.7	31.8
Dependency ratio: Total	50.9	51.2	53.6	52.2	52.7	53.5	58.6	51.8
(/100)								
Aged 0-14	42.9	41.6	43.3	40.1	39.6	38.7	42.3	37.4
Aged 65+	8.0	9.7	10.3	12.1	13.1	14.7	16.3	14.4
Population density(/sq. km.)	69	74	78	80	85	89	93	96

Indicator	1950-55	1955-60	1960-65	1965-70	1970-75	1975-80	1980-85
Average annual change (000)							
Population increase	235	184	125	244	199	191	105
Births	421	411	313	418	400	415	355
Deaths	203	175	161	180	194	212	230
Annual population growth rate (0/0): Total	1.39	1.03	0.67	1.24	0.96	0.88	0.47
Urban	3.54	3.07	2.61	3.32	2.93	1.96	1.18
Rural	0.50	0.04	-0.42	-0.13	-0.59	-0.09	-0.24
Crude birth rate (/1000)	24.9	22.9	16.7	21.3	19.3	19.1	15.8
Crude death rate (/1000)	12.0	9.7	8.6	9.2	9.4	9.7	10.2
Total fertility rate (/woman)	2.87	2.62	2.01	3.06	2.63	2.55	2.22
Gross reproduction rate (/woman)	1.40	1.27	0.98	1.49	1.27	1.24	1.08
Net reproduction rate (/woman)	1.27	1.16	0.89	1.35	1.16	1.19	1.03
Infant mortality rate (/1000 births)	101	78	60	52	40	31	26
Life expectancy (years): Males at birth	59.4	62.4	65.0	66.0	66.8	67.3	66.9
Females	62.8	65.9	68.7	70.2	71.3	72.0	72.5
Both sexes	61.1	64.1	66.8	68.0	69.0	69.6	69.6

*** Medium variant ***

Indicator	1990	1995	2000	2005	2010	2015	2020	2025
Population total (000)								
Total	23272	23816	24346	24731	25013	25284	25521	25745
Males	11491	11769	12036	12234	12381	12525	12650	12761
Females	11781	12047	12310	12497	12632	12759	12871	12984
Sex ratio(/100 Females)	97.5	97.7	97.8	97.9	98.0	98.2	98.3	98.3
Urban	12255	13140	14114	15084	16044	16960	17814	18617
Rural	11017	10677	10232	9648	8969	8324	7707	7128
Per cent urban	52.7	55.2	58.0	61.0	64.1	67.1	69.8	72.3
Functional age groups (0/0)								
Young child: 0-4	7.5	7.3	7.0	6.7	6.4	6.3	6.2	6.0
Child: 5-14	15.9	14.5	14.2	13.9	13.4	12.8	12.5	12.4
Youth: 15-24	16.7	16.2	15.1	13.9	13.8	13.6	13.1	12.5
Elderly: 60+	15.6	16.8	18.0	17.8	18.3	19.6	20.8	20.9
65+	10.3	11.4	12.6	13.5	13.2	13.6	14.9	16.1
School ages: 6-11	9.3	8.6	8.6	8.3	8.0	7.6	7.5	7.4
12-14	5.2	4.4	4.3	4.2	4.1	3.9	3.7	3.7
15-17	4.8	4.9	4.1	4.2	4.1	4.0	3.8	3.7
18-23	10.3	9.6	9.4	8.2	8.3	8.2	7.9	7.6
Women: 15-49	24.2	25.0	24.9	24.4	24.1	24.4	23.6	22.8
Median age (years)	32.7	33.2	33.7	35.0	36.2	37.4	38.5	39.3
Dependency ratio: Total	50.6	49.6	51.2	51.7	49.2	48.7	50.6	52.7
(/100)								
Aged 0-14	35.2	32.6	32.1	31.2	29.5	28.5	28.2	28.1
Aged 65+	15.5	17.1	19.1	20.5	19.8	20.3	22.4	24.6
Population density(/sq. km.)	98	100	103	104	105	106	107	108

*** MEDIUM VARIANT ***

Romania

Indicator	1985-90	1990-95	1995-00	2000-05	2005-10	2010-15	2015-20	2020-25
Average annual change (000)								
Population increase.....	109	109	106	77	56	54	47	45
Births.....	357	355	348	334	323	324	319	313
Deaths.....	248	247	242	257	266	270	272	268
Net migration.....	0	0	0	0	0	0	0	0
Annual population Total.....	0.48	0.46	0.44	0.31	0.23	0.21	0.19	0.18
growth rate (O/O): Urban.....	1.31	1.39	1.43	1.33	1.23	1.11	0.98	0.88
Rural.....	-0.42	-0.63	-0.85	-1.18	-1.46	-1.49	-1.54	-1.56
Crude birth rate (/1000).....	15.5	15.1	14.4	13.6	13.0	12.9	12.6	12.2
Crude death rate (/1000).....	10.8	10.5	10.0	10.5	10.7	10.7	10.7	10.4
Net migration rate (/1000).....	0.0	0.0	0.0	0.0	0.0	0.0	0.0	0.0
Total fertility rate (/woman).....	2.15	2.00	1.90	1.85	1.85	1.90	1.90	1.90
Gross reproduction rate (/woman).....	1.04	0.97	0.92	0.90	0.90	0.92	0.92	0.92
Net reproduction rate (/woman).....	1.01	0.94	0.90	0.88	0.89	0.91	0.92	0.92
Infant mortality rate (/1000 births)	22	19	16	14	12	10	9	7
Life expectancy Males.....	67.5	68.8	69.9	70.9	71.9	72.9	73.7	74.5
at birth Females.....	73.0	74.2	75.4	76.3	77.3	78.2	79.0	79.8
(years): Both sexes.....	70.2	71.5	72.6	73.6	74.6	75.5	76.3	77.1

*** High variant ***

Indicator	1990	1995	2000	2005	2010	2015	2020	2025
Population Total.....	23353	23984	24649	25216	25740	26285	26871	27485
(000) Males.....	11533	11855	12191	12482	12753	13037	13342	13652
Females.....	11820	12129	12458	12734	12987	13247	13529	13833
Functional age groups (O/O)								
Young child:0-4.....	7.8	7.6	7.5	7.3	7.1	7.1	7.2	7.1
Child:5-14.....	15.8	14.7	14.7	14.5	14.2	13.9	13.8	13.9
Youth:15-24.....	16.6	16.1	14.9	13.9	14.1	13.9	13.6	13.3
Elderly:60+.....	15.5	16.6	17.8	17.5	17.8	18.9	19.8	19.6
65+.....	10.2	11.3	12.5	13.3	12.9	13.1	14.1	15.1
Median age (years).....	32.6	32.9	33.3	34.4	35.2	36.2	36.5	36.9

Indicator	1985-90	1990-95	1995-00	2000-05	2005-10	2010-15	2015-20	2020-25
Population growth rate(O/O).....	0.54	0.53	0.55	0.46	0.41	0.42	0.44	0.45
Crude birth rate (/1000).....	16.2	15.8	15.4	14.9	14.6	14.6	14.7	14.4
Crude death rate (/1000).....	10.8	10.4	10.0	10.3	10.5	10.4	10.3	9.9
Net migration rate (/1000).....	0.0	0.0	0.0	0.0	0.0	0.0	0.0	0.0
Total fertility rate (/woman).....	2.25	2.10	2.05	2.05	2.10	2.15	2.20	2.20
Gross reproduction rate (/woman).....	1.09	1.02	1.00	1.00	1.02	1.04	1.07	1.07
Net reproduction rate (/woman).....	1.05	0.99	0.97	0.98	1.01	1.03	1.06	1.06

*** Low variant ***

Indicator	1990	1995	2000	2005	2010	2015	2020	2025
Population Total.....	23231	23689	24084	24290	24344	24326	24247	24125
(000) Males.....	11470	11704	11902	12008	12038	12034	11997	11931
Females.....	11761	11985	12183	12282	12306	12292	12249	12194
Functional age groups (O/O)								
Young child:0-4.....	7.3	7.0	6.5	6.0	5.6	5.4	5.2	5.0
Child:5-14.....	15.9	14.4	13.9	13.2	12.5	11.6	11.0	10.7
Youth:15-24.....	16.7	16.3	15.3	14.0	13.7	13.2	12.5	11.7
Elderly:60+.....	15.6	16.9	18.2	18.1	18.8	20.4	21.9	22.3
65+.....	10.3	11.5	12.7	13.8	13.6	14.2	15.7	17.2
Median age (years).....	32.7	33.4	34.0	35.6	37.1	38.7	40.4	41.7

Indicator	1985-90	1990-95	1995-00	2000-05	2005-10	2010-15	2015-20	2020-25
Population growth rate(O/O).....	0.44	0.39	0.33	0.17	0.04	-0.02	-0.07	-0.10
Crude birth rate (/1000).....	15.2	14.4	13.4	12.3	11.4	10.9	10.5	10.0
Crude death rate (/1000).....	10.8	10.5	10.1	10.6	10.9	11.1	11.2	11.0
Net migration rate (/1000).....	0.0	0.0	0.0	0.0	0.0	0.0	0.0	0.0
Total fertility rate (/woman).....	2.10	1.90	1.75	1.65	1.60	1.60	1.60	1.60
Gross reproduction rate (/woman).....	1.02	0.92	0.85	0.80	0.78	0.78	0.78	0.78
Net reproduction rate (/woman).....	0.98	0.90	0.83	0.79	0.77	0.77	0.77	0.77

*** Constant fertility variant ***

Indicator	1990	1995	2000	2005	2010	2015	2020	2025
Population Total.....	23362	24133	24986	25742	26419	27118	27883	28719
(000) Males.....	11537	11932	12364	12752	13101	13464	13860	14284
Females.....	11825	12201	12622	12990	13318	13654	14023	14435

Indicator	1985-90	1990-95	1995-00	2000-05	2005-10	2010-15	2015-20	2020-25
Population growth rate(O/O).....	0.55	0.65	0.70	0.60	0.52	0.52	0.56	0.59
Crude birth rate (/1000).....	16.3	16.9	16.9	16.1	15.4	15.4	15.5	15.4
Crude death rate (/1000).....	10.8	10.4	9.9	10.2	10.3	10.1	9.9	9.5

Rwanda

*** ESTIMATES ***

Indicator	1950	1955	1960	1965	1970	1975	1980	1985
Population total (000)								
Total	2120	2391	2742	3183	3728	4384	5163	6102
Males	1048	1181	1354	1571	1841	2165	2550	3015
Females	1071	1210	1388	1612	1888	2220	2613	3087
Sex ratio(/100 females)	97.9	97.6	97.5	97.5	97.5	97.5	97.6	97.6
Urban	38	50	66	88	119	175	258	380
Rural	2082	2341	2676	3095	3609	4209	4905	5723
Per cent urban	1.8	2.1	2.4	2.8	3.2	4.0	5.0	6.2
Functional age groups (0/0)								
Young child: 0-4	19.0	17.8	18.7	19.5	20.1	20.3	20.3	20.3
Child: 5-14	26.9	27.4	26.4	26.1	27.2	28.0	28.4	28.7
Youth: 15-24	19.2	19.5	19.4	19.3	18.3	17.8	18.5	19.0
Elderly: 60+	3.9	4.0	4.0	4.0	4.0	4.0	3.9	3.9
65+	2.3	2.3	2.4	2.4	2.4	2.4	2.4	2.4
School ages: 6-11	---	---	---	---	---	---	---	17.8
12-14	---	---	---	---	---	---	---	7.4
15-17	---	---	---	---	---	---	---	6.6
18-23	---	---	---	---	---	---	---	10.9
Women: 15-49	22.9	23.2	23.2	23.0	22.2	21.8	21.6	21.6
Median age (years)	17.0	17.3	17.3	17.1	16.5	15.9	15.6	15.5
Dependency ratio: Total	93.0	90.5	90.7	92.5	98.5	102.6	104.7	105.5
(/100)								
Aged 0-14	88.5	86.0	86.1	87.8	93.7	97.7	99.8	100.6
Aged 65+	4.4	4.5	4.5	4.6	4.8	4.9	4.9	4.9
Population density(/sq.km.)	80	91	104	121	142	166	196	232

Indicator	1950-55	1955-60	1960-65	1965-70	1970-75	1975-80	1980-85
Average annual change (000)							
Population increase	54	70	88	109	131	156	188
Births	107	127	152	181	214	252	294
Deaths	52	57	63	72	83	96	106
Annual population growth rate (0/0): Total	2.41	2.74	2.99	3.16	3.24	3.27	3.34
Urban	5.29	5.60	5.85	6.01	7.74	7.75	7.70
Rural	2.35	2.67	2.91	3.07	3.07	3.06	3.08
Crude birth rate (/1000)	47.3	49.6	51.2	52.4	52.9	52.8	52.2
Crude death rate (/1000)	23.2	22.3	21.4	20.8	20.5	20.2	18.8
Total fertility rate (/woman)	7.08	7.38	7.68	7.99	8.29	8.49	8.49
Gross reproduction rate (/woman)	3.50	3.65	3.80	3.95	4.10	4.20	4.20
Net reproduction rate (/woman)	2.09	2.25	2.41	2.56	2.69	2.77	2.85
Infant mortality rate (/1000 births)	160	150	142	140	140	140	132
Life expectancy (years): Males	38.5	39.9	41.4	42.5	43.0	43.4	44.9
at birth Females	41.6	43.1	44.6	45.7	46.2	46.6	48.1
(years): Both sexes	40.0	41.5	43.0	44.1	44.6	45.0	46.5

*** Medium variant ***

Indicator	1990	1995	2000	2005	2010	2015	2020	2025
Population total (000)								
Total	7237	8602	10200	11973	13791	15511	17196	18847
Males	3577	4254	5047	5927	6828	7680	8513	9329
Females	3659	4348	5153	6046	6963	7831	8683	9518
Sex ratio(/100 females)	97.8	97.9	98.0	98.0	98.1	98.1	98.0	98.0
Urban	555	807	1159	1627	2226	2947	3812	4827
Rural	6681	7795	9041	10345	11565	12564	13384	14020
Per cent urban	7.7	9.4	11.4	13.6	16.1	19.0	22.2	25.6
Functional age groups (0/0)								
Young child: 0-4	20.2	20.0	19.5	18.3	16.5	14.2	12.7	11.6
Child: 5-14	28.8	28.9	29.0	29.1	28.7	27.4	24.9	22.5
Youth: 15-24	19.2	19.4	19.6	20.0	20.7	21.7	22.4	22.0
Elderly: 60+	3.9	3.8	3.8	3.9	4.0	4.1	4.5	5.0
65+	2.4	2.4	2.4	2.4	2.5	2.7	2.8	3.1
School ages: 6-11	17.9	17.9	18.0	18.0	17.7	16.7	14.9	13.5
12-14	7.5	7.5	7.6	7.7	7.8	7.9	7.5	6.7
15-17	6.6	6.7	6.7	6.8	7.1	7.3	7.3	6.8
18-23	11.0	11.1	11.2	11.5	11.9	12.6	13.1	13.2
Women: 15-49	21.6	21.7	22.0	22.6	23.6	25.1	26.6	27.8
Median age (years)	15.5	15.5	15.7	16.2	17.1	18.6	20.2	22.2
Dependency ratio: Total	105.6	105.3	103.5	99.2	91.0	79.5	68.0	59.1
(/100)								
Aged 0-14	100.7	100.4	98.7	94.4	86.2	74.7	63.2	54.1
Aged 65+	4.9	4.8	4.8	4.8	4.8	4.8	4.7	5.0
Population density(/sq.km.)	275	327	387	455	524	589	653	716

*** MEDIUM VARIANT ***

Rwanda

Indicator	1985-90	1990-95	1995-00	2000-05	2005-10	2010-15	2015-20	2020-25
Average annual change (000)								
Population increase	227	273	320	355	364	344	337	330
Births	341	396	451	492	503	481	473	467
Deaths	114	123	132	137	139	137	136	136
Net migration	0	0	0	0	0	0	0	0
Annual population growth rate (O/O): Total	3.41	3.46	3.41	3.21	2.83	2.35	2.06	1.83
Urban	7.61	7.48	7.23	6.79	6.26	5.62	5.14	4.72
Rural	3.10	3.08	2.97	2.69	2.23	1.66	1.26	0.93
Crude birth rate (/1000)	51.2	50.0	48.0	44.4	39.0	32.8	28.9	25.9
Crude death rate (/1000)	17.2	15.6	14.0	12.4	10.8	9.4	8.3	7.6
Net migration rate (/1000)	0.0	0.0	0.0	0.0	0.0	0.0	0.0	0.0
Total fertility rate (/woman)	8.29	7.99	7.48	6.67	5.56	4.35	3.54	2.95
Gross reproduction rate (/woman)	4.10	3.95	3.70	3.30	2.75	2.15	1.75	1.46
Net reproduction rate (/woman)	2.89	2.88	2.79	2.58	2.22	1.78	1.49	1.27
Infant mortality rate (/1000 births)	122	112	103	94	85	77	69	61
Life expectancy at birth (years): Males	46.9	48.8	50.8	52.7	54.7	56.7	58.7	60.7
Females	50.2	52.2	54.3	56.3	58.3	60.4	62.4	64.4
Both sexes	48.5	50.5	52.5	54.5	56.5	58.5	60.5	62.5

*** High variant ***

Indicator	1990	1995	2000	2005	2010	2015	2020	2025
Population (000) Total	7267	8686	10395	12422	14785	17348	20114	22925
Males	3592	4296	5145	6152	7326	8600	9974	11370
Females	3675	4390	5250	6270	7459	8748	10140	11554
Functional age groups (O/O) Young child:0-4	20.5	20.5	20.2	19.8	19.1	17.7	16.4	14.8
Child:5-14	28.7	29.0	29.2	29.3	29.2	29.1	28.2	26.9
Youth:15-24	19.2	19.2	19.2	19.5	19.8	20.3	20.9	21.5
Elderly:60+	3.8	3.8	3.8	3.7	3.7	3.7	3.8	4.1
65+	2.4	2.3	2.3	2.3	2.3	2.4	2.4	2.6
Median age (years)	15.4	15.3	15.3	15.4	15.8	16.5	17.4	18.6

Indicator	1985-90	1990-95	1995-00	2000-05	2005-10	2010-15	2015-20	2020-25
Population growth rate(O/O)	3.50	3.57	3.59	3.56	3.48	3.20	2.96	2.62
Crude birth rate (/1000)	52.1	51.3	50.0	48.3	46.1	41.8	38.2	33.7
Crude death rate (/1000)	17.3	15.7	14.2	12.7	11.3	9.9	8.7	7.6
Net migration rate (/1000)	0.0	0.0	0.0	0.0	0.0	0.0	0.0	0.0
Total fertility rate (/woman)	8.49	8.29	7.99	7.58	7.08	6.17	5.36	4.45
Gross reproduction rate (/woman)	4.20	4.10	3.95	3.75	3.50	3.05	2.65	2.20
Net reproduction rate (/woman)	2.95	2.99	2.98	2.92	2.81	2.52	2.25	1.91

*** Low variant ***

Indicator	1990	1995	2000	2005	2010	2015	2020	2025
Population (000) Total	7221	8569	10075	11613	13019	14304	15540	16738
Males	3569	4238	4985	5747	6442	7076	7685	8273
Females	3652	4331	5090	5866	6577	7228	7855	8464
Functional age groups (O/O) Young child:0-4	20.0	19.9	18.8	16.8	14.2	12.2	11.0	10.1
Child:5-14	28.9	28.9	29.1	29.0	28.0	25.3	22.2	19.9
Youth:15-24	19.3	19.4	19.8	20.5	21.7	22.9	22.8	21.1
Elderly:60+	3.9	3.8	3.9	4.0	4.2	4.5	5.0	5.7
65+	2.4	2.4	2.4	2.5	2.6	2.9	3.1	3.5
Median age (years)	15.5	15.6	16.0	16.8	18.3	20.1	22.3	24.4

Indicator	1985-90	1990-95	1995-00	2000-05	2005-10	2010-15	2015-20	2020-25
Population growth rate(O/O)	3.37	3.42	3.24	2.84	2.29	1.88	1.66	1.49
Crude birth rate (/1000)	50.7	49.6	46.1	40.4	33.2	27.9	24.8	22.5
Crude death rate (/1000)	17.1	15.5	13.8	12.0	10.4	9.1	8.3	7.7
Net migration rate (/1000)	0.0	0.0	0.0	0.0	0.0	0.0	0.0	0.0
Total fertility rate (/woman)	8.19	7.89	7.08	5.86	4.45	3.42	2.79	2.39
Gross reproduction rate (/woman)	4.05	3.90	3.50	2.90	2.20	1.69	1.38	1.18
Net reproduction rate (/woman)	2.85	2.85	2.65	2.27	1.78	1.40	1.18	1.03

*** Constant fertility variant ***

Indicator	1990	1995	2000	2005	2010	2015	2020	2025
Population (000) Total	7267	8723	10542	12813	15649	19202	23675	29325
Males	3592	4315	5218	6347	7758	9528	11759	14578
Females	3675	4408	5324	6466	7890	9674	11917	14747

Indicator	1985-90	1990-95	1995-00	2000-05	2005-10	2010-15	2015-20	2020-25
Population growth rate(O/O)	3.50	3.65	3.79	3.90	4.00	4.09	4.19	4.28
Crude birth rate (/1000)	52.1	52.2	52.2	51.9	51.6	51.3	51.1	50.9
Crude death rate (/1000)	17.3	15.8	14.4	13.1	11.7	10.5	9.3	8.2

Saudi Arabia

*** ESTIMATES ***

Indicator	1950	1955	1960	1965	1970	1975	1980	1985
Population total (000)								
Total	3201	3593	4075	4793	5745	7251	9372	11595
Males	1625	1822	2065	2443	2955	3808	5076	6315
Females	1577	1771	2010	2350	2790	3444	4297	5281
Sex ratio(/100 Females)	103.1	102.9	102.7	104.0	105.9	110.6	118.1	119.6
Urban	508	791	1211	1858	2796	4255	6265	8464
Rural	2693	2802	2864	2935	2949	2996	3107	3132
Per cent urban	15.9	22.0	29.7	38.8	48.7	58.7	66.8	73.0
Functional age groups (0/0)								
Young child: 0-4	17.2	17.5	17.8	18.3	18.3	18.1	18.7	18.2
Child: 5-14	24.8	25.1	25.5	25.7	26.2	26.2	25.5	26.6
Youth: 15-24	18.4	18.5	18.4	18.4	18.5	18.8	18.6	17.4
Elderly: 60+	5.6	5.6	5.5	5.3	5.1	4.8	4.4	4.2
65+	3.3	3.3	3.3	3.3	3.2	3.0	2.8	2.6
School ages: 6-11	---	---	---	---	---	---	---	16.7
12-14	---	---	---	---	---	---	---	6.5
15-17	---	---	---	---	---	---	---	5.8
18-23	---	---	---	---	---	---	---	10.0
Women: 15-49	22.5	22.4	22.2	21.8	21.4	20.8	19.6	19.2
Median age (years)	19.0	18.7	18.4	18.0	17.8	17.9	18.1	17.8
Dependency ratio: Total	83.0	85.0	87.4	89.7	91.1	89.7	88.6	90.2
(/100)								
Aged 0-14	76.9	78.8	81.1	83.5	85.0	84.0	83.3	85.2
Aged 65+	6.1	6.2	6.3	6.2	6.1	5.7	5.3	5.0
Population density(/sq.km.)	1	2	2	2	3	3	4	5

Indicator	1950-55	1955-60	1960-65	1965-70	1970-75	1975-80	1980-85
Average annual change (000)							
Population increase	78	96	144	190	301	424	445
Births	166	187	217	253	309	381	453
Deaths	88	91	94	101	110	89	95
Annual population Total	2.31	2.51	3.25	3.62	4.66	5.13	4.26
growth rate (0/0):							
Urban	8.87	8.51	8.57	8.17	8.40	7.74	6.02
Rural	0.79	0.44	0.49	0.09	0.32	0.73	0.16
Crude birth rate (/1000)	49.0	48.8	48.9	48.1	47.6	45.9	43.2
Crude death rate (/1000)	25.9	23.7	21.3	19.2	16.9	10.7	9.0
Total fertility rate (/woman)	7.17	7.17	7.26	7.26	7.30	7.28	7.28
Gross reproduction rate (/woman)	3.50	3.50	3.54	3.54	3.56	3.55	3.55
Net reproduction rate (/woman)	2.02	2.14	2.31	2.42	2.57	2.69	3.08
Infant mortality rate (/1000 births)	200	180	160	140	120	100	85
Life expectancy Males	39.1	41.9	44.8	48.6	52.4	56.2	59.2
at birth Females	40.7	43.9	47.1	51.3	55.5	59.7	62.7
(years): Both sexes	39.9	42.9	45.9	49.9	53.9	57.9	60.8

*** Medium variant ***

Indicator	1990	1995	2000	2005	2010	2015	2020	2025
Population total (000)								
Total	14134	17124	20697	24868	29557	34562	39650	44752
Males	7682	9248	11084	13194	15541	18032	20550	23062
Females	6452	7877	9612	11674	14016	16530	19100	21691
Sex ratio(/100 Females)	119.1	117.4	115.3	113.0	110.9	109.1	107.6	106.3
Urban	10928	13727	16933	20722	25038	29715	34548	39466
Rural	3206	3398	3764	4146	4519	4847	5102	5286
Per cent urban	77.3	80.2	81.8	83.3	84.7	86.0	87.1	88.2
Functional age groups (0/0)								
Young child: 0-4	18.0	18.2	18.4	18.1	17.4	16.0	14.4	13.0
Child: 5-14	27.3	27.1	27.3	27.7	28.0	27.8	26.8	25.0
Youth: 15-24	17.4	18.2	18.7	18.6	19.0	19.8	20.8	21.4
Elderly: 60+	4.1	4.1	4.2	4.4	4.8	5.4	5.8	6.1
65+	2.6	2.6	2.6	2.7	2.9	3.2	3.7	4.1
School ages: 6-11	17.0	16.8	16.9	17.2	17.4	17.1	16.4	15.1
12-14	7.1	7.1	7.1	7.2	7.4	7.5	7.6	7.3
15-17	6.0	6.4	6.3	6.3	6.5	6.8	7.0	7.0
18-23	9.9	10.3	10.8	10.7	10.9	11.4	12.0	12.5
Women: 15-49	19.2	19.6	19.9	20.3	21.0	22.1	23.4	24.9
Median age (years)	17.5	17.3	17.2	17.1	17.2	17.8	18.9	20.3
Dependency ratio: Total	92.0	91.9	93.2	94.2	93.1	88.7	81.5	72.8
(/100)								
Aged 0-14	87.1	87.0	88.1	89.0	87.6	82.6	74.7	65.7
Aged 65+	5.0	4.9	5.0	5.2	5.5	6.1	6.8	7.1
Population density(/sq.km.)	7	8	10	12	14	16	18	21

*** MEDIUM VARIANT ***

Saudi Arabia

Indicator	1985-90	1990-95	1995-00	2000-05	2005-10	2010-15	2015-20	2020-25
Average annual change (000)								
Population increase	508	598	714	834	938	1001	1018	1020
Births	541	654	790	932	1055	1133	1162	1180
Deaths	98	101	106	112	122	132	144	160
Net migration	65	45	30	15	5	0	0	0
Annual population growth rate (O/O):								
Total	3.96	3.84	3.79	3.67	3.46	3.13	2.75	2.42
Urban	5.11	4.56	4.20	4.04	3.78	3.42	3.01	2.66
Rural	0.47	1.16	2.05	1.93	1.72	1.40	1.03	0.71
Crude birth rate (/1000)	42.1	41.8	41.8	40.9	38.8	35.3	31.3	28.0
Crude death rate (/1000)	7.6	6.5	5.6	4.9	4.5	4.1	3.9	3.8
Net migration rate (/1000)	5.1	2.9	1.6	0.7	0.2	0.0	0.0	0.0
Total fertility rate (/woman)	7.17	7.07	6.87	6.50	5.94	5.19	4.35	3.59
Gross reproduction rate (/woman)	3.50	3.45	3.35	3.17	2.90	2.53	2.12	1.75
Net reproduction rate (/woman)	3.12	3.16	3.13	3.01	2.78	2.45	2.07	1.72
Infant mortality rate (/1000 births)	71	58	46	39	33	24	28	21
Life expectancy (years):								
Males	61.7	64.2	66.2	67.7	68.9	70.1	71.1	72.1
Females	65.2	67.7	69.7	71.7	73.2	74.4	75.6	76.6
Both sexes	63.3	65.8	67.7	69.4	70.7	71.9	73.0	74.0

*** High variant ***

Indicator	1990	1995	2000	2005	2010	2015	2020	2025
Population (000)								
Total	14248	17367	21115	25626	30986	37167	44444	52154
Males	7762	9414	11354	13643	16337	19425	23056	26892
Females	6487	7953	9761	11983	14648	17742	21388	25262
Functional age groups (O/O)								
Young child: 0-4	18.2	18.3	18.6	18.9	18.7	18.1	17.8	16.2
Child: 5-14	27.1	27.1	27.2	27.6	28.2	28.4	28.0	28.0
Youth: 15-24	17.3	18.1	18.5	18.3	18.5	19.0	19.5	20.2
Elderly: 60+	4.1	4.1	4.1	4.3	4.6	5.0	5.3	5.4
65+	2.6	2.6	2.6	2.6	2.8	3.0	3.4	3.6
Median age (years)	17.5	17.3	17.1	16.7	16.6	16.7	16.9	17.7

Indicator	1985-90	1990-95	1995-00	2000-05	2005-10	2010-15	2015-20	2020-25
Population growth rate(O/O)	4.12	3.96	3.91	3.87	3.80	3.64	3.58	3.20
Crude birth rate (/1000)	42.5	42.1	42.5	42.7	42.0	40.4	39.5	35.5
Crude death rate (/1000)	7.7	6.4	5.6	4.9	4.5	4.1	3.8	3.6
Net migration rate (/1000)	6.2	3.8	2.1	0.9	0.4	0.0	0.0	0.0
Total fertility rate (/woman)	7.28	7.17	7.07	6.93	6.66	6.25	5.94	5.13
Gross reproduction rate (/woman)	3.55	3.50	3.45	3.38	3.25	3.05	2.90	2.50
Net reproduction rate (/woman)	3.17	3.21	3.22	3.21	3.12	2.95	2.83	2.45

*** Low variant ***

Indicator	1990	1995	2000	2005	2010	2015	2020	2025
Population (000)								
Total	14021	16797	19979	23356	26693	29888	32960	35911
Males	7602	9038	10662	12361	14017	15588	17083	18503
Females	6418	7759	9317	10995	12676	14300	15878	17408
Functional age groups (O/O)								
Young child: 0-4	17.9	17.7	17.3	16.0	14.2	12.4	11.1	10.1
Child: 5-14	27.4	27.3	27.3	27.4	26.8	25.0	22.7	20.5
Youth: 15-24	17.4	18.4	19.2	19.6	20.3	21.3	21.6	20.8
Elderly: 60+	4.2	4.2	4.3	4.6	5.2	6.1	6.9	7.4
65+	2.6	2.6	2.7	2.8	3.2	3.7	4.4	5.0
Median age (years)	17.4	17.4	17.6	18.1	19.1	20.6	22.4	24.3

Indicator	1985-90	1990-95	1995-00	2000-05	2005-10	2010-15	2015-20	2020-25
Population growth rate(O/O)	3.80	3.61	3.47	3.12	2.67	2.26	1.96	1.72
Crude birth rate (/1000)	41.6	40.5	39.1	35.6	31.1	26.9	23.8	21.4
Crude death rate (/1000)	7.6	6.4	5.5	4.9	4.5	4.3	4.2	4.3
Net migration rate (/1000)	3.9	1.9	1.1	0.5	0.1	0.0	0.0	0.0
Total fertility rate (/woman)	7.07	6.76	6.25	5.37	4.39	3.46	2.83	2.42
Gross reproduction rate (/woman)	3.45	3.30	3.05	2.62	2.14	1.69	1.38	1.18
Net reproduction rate (/woman)	3.08	3.02	2.85	2.49	2.06	1.64	1.35	1.16

*** Constant fertility variant ***

Indicator	1990	1995	2000	2005	2010	2015	2020	2025
Population (000)								
Total	14170	17248	21038	25734	31558	38798	47846	59188
Males	7700	9311	11258	13635	16561	20190	24726	30418
Females	6470	7938	9780	12099	14997	18608	23119	28770

Indicator	1985-90	1990-95	1995-00	2000-05	2005-10	2010-15	2015-20	2020-25
Population growth rate(O/O)	4.01	3.93	3.97	4.03	4.08	4.13	4.19	4.25
Crude birth rate (/1000)	42.6	42.8	43.6	44.5	45.0	45.3	45.5	45.8
Crude death rate (/1000)	7.7	6.5	5.6	5.0	4.5	4.1	3.7	3.4

Indicator	1950	1955	1960	1965	1970	1975	1980	1985
Population total (000)								
Total	2500	2811	3187	3626	4158	4806	5538	6375
Males	1251	1405	1592	1811	2076	2400	2767	3186
Females	1249	1406	1595	1815	2082	2406	2772	3188
Sex ratio(/100 females)	100.1	99.9	99.8	99.8	99.7	99.7	99.8	99.9
Urban	762	877	1017	1185	1390	1643	1935	2318
Rural	1738	1934	2169	2442	2769	3163	3603	4057
Per cent urban	30.5	31.2	31.9	32.7	33.4	34.2	34.9	36.4
Functional age groups (0/0)								
Young child: 0-4	16.9	17.9	18.2	18.3	18.2	18.5	18.8	18.4
Child: 5-14	24.7	24.5	25.2	26.1	26.4	26.3	26.5	27.2
Youth: 15-24	18.9	18.7	18.3	18.0	18.5	19.0	18.9	18.8
Elderly: 60+	5.5	5.1	4.9	4.8	4.7	4.7	4.6	4.6
65+	3.4	3.2	3.0	2.9	2.8	2.8	2.8	2.9
School ages: 6-11	---	---	---	---	---	---	---	16.9
12-14	---	---	---	---	---	---	---	7.0
15-17	---	---	---	---	---	---	---	6.3
18-23	---	---	---	---	---	---	---	10.9
Women: 15-49	23.5	23.3	22.9	22.5	22.5	22.5	22.3	22.2
Median age (years)	19.2	18.8	18.3	17.9	17.6	17.5	17.3	17.2
Dependency ratio: Total	81.9	83.9	86.8	89.7	90.3	91.0	92.9	94.1
(/100)								
Aged 0-14	75.7	78.0	81.2	84.2	84.8	85.6	87.5	88.5
Aged 65+	6.3	5.9	5.6	5.5	5.4	5.4	5.5	5.5
Population density(/sq.km.)	13	14	16	18	21	24	28	32

Indicator	1950-55	1955-60	1960-65	1965-70	1970-75	1975-80	1980-85
Average annual change (000)							
Population increase	62	75	88	106	130	146	167
Births	130	149	169	191	220	255	281
Deaths	74	82	91	101	107	112	116
Annual population growth rate (0/0): Total	2.35	2.51	2.58	2.74	2.90	2.84	2.81
Urban	2.82	2.97	3.04	3.19	3.34	3.28	3.60
Rural	2.14	2.29	2.37	2.51	2.67	2.60	2.38
Crude birth rate (/1000)	49.0	49.8	49.6	49.1	49.2	49.3	47.2
Crude death rate (/1000)	27.8	27.4	26.8	25.9	23.8	21.7	19.4
Total fertility rate (/woman)	6.70	6.90	7.00	7.00	7.00	7.00	6.70
Gross reproduction rate (/woman)	3.30	3.40	3.45	3.45	3.45	3.45	3.30
Net reproduction rate (/woman)	1.84	1.92	1.97	2.00	2.10	2.20	2.21
Infant mortality rate (/1000 births)	184	176	168	154	122	112	97
Life expectancy at birth: Males	35.5	36.0	36.5	37.2	39.3	41.8	44.3
Females	37.5	38.0	38.5	39.2	41.3	43.8	46.3
(years): Both sexes	36.5	37.0	37.5	38.2	40.3	42.8	45.3

*** Medium variant ***

Indicator	1990	1995	2000	2005	2010	2015	2020	2025
Population total (000)								
Total	7327	8423	9716	11172	12730	14269	15685	16988
Males	3664	4215	4866	5598	6383	7157	7868	8522
Females	3662	4207	4850	5573	6347	7112	7816	8466
Sex ratio(/100 females)	100.1	100.2	100.3	100.4	100.6	100.6	100.7	100.7
Urban	2815	3465	4323	5409	6649	7973	9308	10634
Rural	4512	4958	5393	5762	6081	6296	6377	6353
Per cent urban	38.4	41.1	44.5	48.4	52.2	55.9	59.3	62.6
Functional age groups (0/0)								
Young child: 0-4	18.0	17.7	17.6	17.1	16.0	14.3	12.4	10.9
Child: 5-14	27.4	27.1	26.7	26.8	26.8	26.2	24.8	22.6
Youth: 15-24	19.0	19.6	19.7	19.6	19.7	20.3	21.1	21.4
Elderly: 60+	4.7	4.7	4.7	4.7	4.8	5.0	5.5	6.1
65+	2.9	2.9	2.9	3.0	3.0	3.2	3.5	3.9
School ages: 6-11	16.9	16.7	16.5	16.6	16.5	16.1	15.0	13.5
12-14	7.3	7.3	7.2	7.1	7.3	7.3	7.3	6.9
15-17	6.5	6.7	6.6	6.5	6.6	6.8	6.9	6.8
18-23	10.9	11.3	11.5	11.4	11.4	11.7	12.3	12.7
Women: 15-49	22.4	22.8	23.0	23.2	23.5	24.4	25.6	26.9
Median age (years)	17.2	17.4	17.6	17.9	18.4	19.3	20.8	22.6
Dependency ratio: Total	93.6	91.3	89.8	87.9	84.4	77.5	68.6	59.5
(/100)								
Aged 0-14	88.0	85.7	84.2	82.3	78.8	71.9	62.7	53.4
Aged 65+	5.6	5.6	5.6	5.6	5.6	5.6	5.8	6.2
Population density(/sq.km.)	37	43	49	57	65	73	80	86

Indicator	1985-90	1990-95	1995-00	2000-05	2005-10	2010-15	2015-20	2020-25
Average annual change (000)								
Population increase.....	190	219	259	291	312	308	283	261
Births.....	312	346	392	430	454	450	423	399
Deaths.....	121	127	133	139	142	142	140	138
Net migration.....	0	0	0	0	0	0	0	0
Annual population Total.....	2.78	2.79	2.86	2.79	2.61	2.28	1.89	1.60
growth rate (0/0): Urban.....	3.89	4.16	4.42	4.48	4.13	3.63	3.10	2.67
Rural.....	2.12	1.89	1.68	1.33	1.08	0.69	0.26	-0.07
Crude birth rate (/1000).....	45.5	43.9	43.2	41.2	38.0	33.3	28.2	24.4
Crude death rate (/1000).....	17.7	16.1	14.7	13.3	11.9	10.5	9.3	8.5
Net migration rate (/1000).....	0.0	0.0	0.0	0.0	0.0	0.0	0.0	0.0
Total fertility rate (/woman).....	6.50	6.17	5.97	5.58	5.03	4.26	3.43	2.80
Gross reproduction rate (/woman).....	3.20	3.04	2.94	2.75	2.48	2.10	1.69	1.38
Net reproduction rate (/woman).....	2.21	2.18	2.18	2.10	1.96	1.71	1.41	1.18
Infant mortality rate (/1000 births)	87	80	72	64	57	50	43	37
Life expectancy Males.....	46.3	48.3	50.3	52.3	54.3	56.3	58.3	60.3
at birth Females.....	48.3	50.3	52.3	54.3	56.3	58.3	60.3	62.3
(years): Both sexes.....	47.3	49.3	51.3	53.3	55.3	57.3	59.3	61.3

*** High variant ***

Indicator	1990	1995	2000	2005	2010	2015	2020	2025
Population Total.....	7327	8427	9735	11246	12927	14738	16592	18380
(000) Males.....	3664	4217	4876	5636	6482	7394	8327	9226
Females.....	3662	4209	4860	5610	6445	7344	8265	9154
Functional age groups (0/0): Young child:0-4.....	18.0	17.7	17.8	17.4	16.7	15.7	14.4	12.8
Child:5-14.....	27.4	27.1	26.7	26.7	26.9	26.5	25.8	24.7
Youth:15-24.....	19.0	19.5	19.7	19.5	19.4	19.7	20.3	20.7
Elderly:60+.....	4.7	4.7	4.7	4.7	4.7	4.9	5.2	5.6
65+.....	2.9	2.9	2.9	3.0	3.0	3.1	3.3	3.6
Median age (years).....	17.2	17.4	17.6	17.8	18.1	18.6	19.5	20.8

Indicator	1985-90	1990-95	1995-00	2000-05	2005-10	2010-15	2015-20	2020-25
Population growth rate(0/0).....	2.78	2.80	2.89	2.89	2.79	2.62	2.37	2.05
Crude birth rate (/1000).....	45.5	44.1	43.6	42.2	39.9	37.0	33.3	29.0
Crude death rate (/1000).....	17.7	16.1	14.8	13.4	12.1	10.8	9.6	8.6
Net migration rate (/1000).....	0.0	0.0	0.0	0.0	0.0	0.0	0.0	0.0
Total fertility rate (/woman).....	6.50	6.19	6.03	5.77	5.38	4.89	4.26	3.55
Gross reproduction rate (/woman).....	3.20	3.05	2.97	2.84	2.65	2.41	2.10	1.75
Net reproduction rate (/woman).....	2.21	2.18	2.20	2.17	2.09	1.95	1.75	1.50

*** Low variant ***

Indicator	1990	1995	2000	2005	2010	2015	2020	2025
Population Total.....	7327	8414	9676	11041	12324	13423	14393	15301
(000) Males.....	3664	4211	4846	5532	6178	6729	7215	7668
Females.....	3662	4203	4831	5509	6147	6694	7179	7633
Functional age groups (0/0): Young child:0-4.....	18.0	17.6	17.4	16.4	14.2	11.8	10.2	9.4
Child:5-14.....	27.4	27.1	26.8	26.7	26.7	25.2	22.2	19.3
Youth:15-24.....	19.0	19.6	19.8	19.8	20.2	21.3	22.2	21.5
Elderly:60+.....	4.7	4.7	4.7	4.7	4.9	5.4	6.0	6.8
65+.....	2.9	2.9	3.0	3.0	3.1	3.4	3.8	4.3
Median age (years).....	17.2	17.4	17.7	18.2	19.2	20.8	22.8	24.9

Indicator	1985-90	1990-95	1995-00	2000-05	2005-10	2010-15	2015-20	2020-25
Population growth rate(0/0).....	2.78	2.77	2.80	2.64	2.20	1.71	1.40	1.22
Crude birth rate (/1000).....	45.5	43.7	42.6	39.5	33.5	27.2	23.1	20.8
Crude death rate (/1000).....	17.7	16.1	14.6	13.1	11.5	10.1	9.2	8.6
Net migration rate (/1000).....	0.0	0.0	0.0	0.0	0.0	0.0	0.0	0.0
Total fertility rate (/woman).....	6.50	6.13	5.85	5.28	4.28	3.27	2.60	2.21
Gross reproduction rate (/woman).....	3.20	3.02	2.88	2.60	2.11	1.61	1.28	1.09
Net reproduction rate (/woman).....	2.21	2.16	2.13	1.99	1.67	1.31	1.07	0.93

*** Constant fertility variant ***

Indicator	1990	1995	2000	2005	2010	2015	2020	2025
Population Total.....	7327	8491	9913	11633	13706	16216	19278	23025
(000) Males.....	3664	4250	4965	5832	6876	8142	9686	11577
Females.....	3662	4241	4948	5802	6830	8075	9592	11448

Indicator	1985-90	1990-95	1995-00	2000-05	2005-10	2010-15	2015-20	2020-25
Population growth rate(0/0).....	2.78	2.95	3.10	3.20	3.28	3.36	3.46	3.55
Crude birth rate (/1000).....	45.5	45.8	45.9	45.6	45.2	44.8	44.6	44.5
Crude death rate (/1000).....	17.7	16.3	15.0	13.7	12.4	11.2	10.1	9.1

Indicator	1950	1955	1960	1965	1970	1975	1980	1985
Population total (000)								
Total	1944	2081	2241	2429	2656	2931	3263	3665
Males	952	1018	1096	1188	1299	1435	1599	1798
Females	992	1063	1145	1241	1356	1496	1664	1867
Sex ratio(/100 Females)	96.0	95.8	95.8	95.7	95.8	95.9	96.1	96.3
Urban	179	228	292	374	480	620	801	1035
Rural	1765	1852	1950	2055	2175	2311	2462	2629
Per cent urban	9.2	11.0	13.0	15.4	18.1	21.1	24.5	28.3
Functional age groups (0/0)								
Young child: 0-4	16.0	16.5	16.7	17.0	17.3	17.6	17.8	18.0
Child: 5-14	23.4	23.3	23.7	24.2	24.5	24.9	25.4	25.8
Youth: 15-24	18.7	18.5	18.3	18.1	18.2	18.3	18.4	18.4
Elderly: 60+	5.2	5.2	5.3	5.3	5.3	5.3	5.2	5.2
65+	3.0	3.0	3.1	3.1	3.1	3.1	3.1	3.1
School ages: 6-11	---	---	---	---	---	---	---	15.9
12-14	---	---	---	---	---	---	---	6.8
15-17	---	---	---	---	---	---	---	6.2
18-23	---	---	---	---	---	---	---	10.7
Women: 15-49	24.8	24.6	24.3	24.0	23.7	23.5	23.2	23.0
Median age (years)	20.4	20.2	19.9	19.6	19.2	18.8	18.4	18.1
Dependency ratio: Total	73.7	75.0	77.0	79.4	81.6	84.0	86.4	88.7
(/100) Aged 0-14	68.5	69.7	71.6	73.9	75.9	78.2	80.6	82.8
Aged 65+	5.3	5.3	5.4	5.5	5.7	5.8	5.9	5.9
Population density(/sq.km.)	27	29	31	34	37	41	45	51

Indicator	1950-55	1955-60	1960-65	1965-70	1970-75	1975-80	1980-85
Average annual change (000)							
Population increase	27	32	37	45	55	66	80
Births	96	104	113	123	137	151	168
Deaths	69	72	75	78	82	84	87
Annual population growth rate (0/0): Total	1.36	1.49	1.60	1.79	1.97	2.15	2.32
Urban	4.85	4.91	4.94	5.02	5.09	5.14	5.13
Rural	0.97	1.02	1.05	1.14	1.21	1.27	1.31
Crude birth rate (/1000)	47.9	48.2	48.3	48.5	48.9	48.6	48.4
Crude death rate (/1000)	34.3	33.3	32.3	30.6	29.2	27.1	25.2
Total fertility rate (/woman)	6.09	6.19	6.29	6.39	6.50	6.50	6.50
Gross reproduction rate (/woman)	3.00	3.05	3.10	3.15	3.20	3.20	3.20
Net reproduction rate (/woman)	1.45	1.52	1.59	1.68	1.77	1.85	1.94
Infant mortality rate (/1000 births)	231	223	215	204	193	179	166
Life expectancy at birth							
Males	28.6	29.6	30.6	32.0	33.5	35.5	37.5
Females	31.5	32.5	33.5	35.0	36.5	38.6	40.6
(years): Both sexes	30.0	31.0	32.0	33.5	35.0	37.0	39.0

*** Medium variant ***

Indicator	1990	1995	2000	2005	2010	2015	2020	2025
Population total (000)								
Total	4151	4740	5437	6250	7172	8161	9139	10045
Males	2039	2332	2679	3084	3544	4036	4522	4972
Females	2112	2408	2758	3166	3629	4125	4617	5073
Sex ratio(/100 Females)	96.6	96.8	97.1	97.4	97.7	97.8	98.0	98.0
Urban	1335	1716	2186	2763	3453	4240	5083	5936
Rural	2815	3024	3251	3487	3720	3921	4056	4108
Per cent urban	32.2	36.2	40.2	44.2	48.1	52.0	55.6	59.1
Functional age groups (0/0)								
Young child: 0-4	18.3	18.5	18.4	18.2	17.7	16.6	14.9	13.0
Child: 5-14	26.2	26.5	26.9	27.1	27.2	27.2	26.7	25.4
Youth: 15-24	18.6	18.7	18.8	19.0	19.3	19.8	20.5	21.2
Elderly: 60+	5.1	5.0	4.9	4.8	4.8	4.8	4.9	5.2
65+	3.1	3.1	3.1	3.0	3.0	3.0	3.1	3.3
School ages: 6-11	16.1	16.4	16.6	16.8	16.8	16.8	16.4	15.4
12-14	6.9	7.0	7.0	7.2	7.3	7.3	7.4	7.4
15-17	6.3	6.3	6.3	6.4	6.6	6.7	6.8	7.0
18-23	10.7	10.8	10.8	10.9	11.1	11.5	11.9	12.4
Women: 15-49	22.8	22.7	22.7	22.7	22.9	23.4	24.4	25.6
Median age (years)	17.8	17.5	17.3	17.3	17.4	17.9	18.8	20.1
Dependency ratio: Total	90.7	92.5	93.7	93.7	91.9	87.8	80.8	71.4
(/100) Aged 0-14	84.7	86.5	87.7	87.8	86.2	82.2	75.2	65.7
Aged 65+	6.0	6.0	6.0	5.9	5.8	5.7	5.6	5.7
Population density(/sq.km.)	58	66	76	87	100	114	127	140

Indicator	1985-90	1990-95	1995-00	2000-05	2005-10	2010-15	2015-20	2020-25
Average annual change (000)								
Population increase.....	97	118	139	163	184	198	196	181
Births.....	188	214	241	269	295	310	308	291
Deaths.....	91	96	101	106	110	113	112	110
Net migration.....	0	0	0	0	0	0	0	0
Annual population growth rate (0/0):								
Total.....	2.49	2.65	2.75	2.79	2.75	2.58	2.26	1.89
Urban.....	5.09	5.01	4.84	4.68	4.46	4.11	3.63	3.10
Rural.....	1.37	1.43	1.45	1.40	1.29	1.05	0.68	0.26
Crude birth rate (/1000).....	48.2	48.1	47.3	46.0	43.9	40.5	35.6	30.4
Crude death rate (/1000).....	23.4	21.6	19.9	18.2	16.4	14.7	13.0	11.5
Net migration rate (/1000).....	0.0	0.0	0.0	0.0	0.0	0.0	0.0	0.0
Total fertility rate (/woman).....	6.50	6.50	6.37	6.15	5.77	5.14	4.28	3.43
Gross reproduction rate (/woman).....	3.20	3.20	3.14	3.03	2.84	2.53	2.11	1.69
Net reproduction rate (/woman).....	2.02	2.09	2.13	2.13	2.07	1.91	1.65	1.36
Infant mortality rate (/1000 births)	154	143	132	122	112	103	94	85
Life expectancy (years):								
Males.....	39.4	41.4	43.4	45.4	47.4	49.3	51.3	53.2
at birth Females.....	42.6	44.6	46.6	48.7	50.7	52.7	54.8	56.8
Both sexes.....	41.0	43.0	45.0	47.0	49.0	51.0	53.0	55.0

*** High variant ***

Indicator	1990	1995	2000	2005	2010	2015	2020	2025
Population (000)								
Total.....	4151	4740	5453	6303	7306	8470	9791	11004
Males.....	2039	2332	2687	3111	3610	4191	4850	5453
Females.....	2112	2408	2766	3193	3695	4279	4942	5551
Functional age groups (0/0)								
Young child:0-4.....	18.3	18.5	18.7	18.6	18.5	18.1	17.5	14.8
Child:5-14.....	26.2	26.5	26.8	27.2	27.4	27.5	27.5	27.8
Youth:15-24.....	18.6	18.7	18.7	18.8	19.0	19.3	19.6	20.4
Elderly:60+.....	5.1	5.0	4.9	4.8	4.7	4.6	4.6	4.8
65+.....	3.1	3.1	3.1	3.0	3.0	2.9	2.9	3.0
Median age (years).....	17.8	17.5	17.2	17.0	17.0	17.1	17.4	18.3

Indicator	1985-90	1990-95	1995-00	2000-05	2005-10	2010-15	2015-20	2020-25
Population growth rate(0/0).....	2.49	2.65	2.80	2.90	2.95	2.96	2.90	2.33
Crude birth rate (/1000).....	48.2	48.1	48.0	47.3	46.2	44.6	42.5	35.1
Crude death rate (/1000).....	23.4	21.6	20.0	18.3	16.7	15.1	13.6	11.8
Net migration rate (/1000).....	0.0	0.0	0.0	0.0	0.0	0.0	0.0	0.0
Total fertility rate (/woman).....	6.50	6.50	6.50	6.39	6.21	5.93	5.52	4.28
Gross reproduction rate (/woman).....	3.20	3.20	3.20	3.15	3.06	2.92	2.72	2.11
Net reproduction rate (/woman).....	2.02	2.09	2.17	2.21	2.23	2.20	2.11	1.70

*** Low variant ***

Indicator	1990	1995	2000	2005	2010	2015	2020	2025
Population (000)								
Total.....	4151	4723	5378	6075	6713	7260	7741	8178
Males.....	2039	2323	2650	2996	3313	3584	3821	4036
Females.....	2112	2400	2729	3079	3399	3676	3920	4142
Functional age groups (0/0)								
Young child:0-4.....	18.3	18.2	17.8	16.7	14.5	12.2	10.7	9.7
Child:5-14.....	26.2	26.6	26.9	27.0	26.9	25.2	22.4	19.7
Youth:15-24.....	18.6	18.7	19.0	19.5	20.4	21.6	22.3	21.6
Elderly:60+.....	5.1	5.1	5.0	5.0	5.1	5.4	5.8	6.4
65+.....	3.1	3.1	3.1	3.1	3.2	3.4	3.7	4.1
Median age (years).....	17.8	17.6	17.6	17.9	18.9	20.5	22.5	24.6

Indicator	1985-90	1990-95	1995-00	2000-05	2005-10	2010-15	2015-20	2020-25
Population growth rate(0/0).....	2.49	2.58	2.60	2.44	2.00	1.57	1.28	1.10
Crude birth rate (/1000).....	48.2	47.3	45.6	41.9	35.4	29.2	25.0	22.2
Crude death rate (/1000).....	23.4	21.5	19.6	17.6	15.4	13.5	12.2	11.3
Net migration rate (/1000).....	0.0	0.0	0.0	0.0	0.0	0.0	0.0	0.0
Total fertility rate (/woman).....	6.50	6.35	6.05	5.40	4.28	3.27	2.60	2.21
Gross reproduction rate (/woman).....	3.20	3.13	2.98	2.66	2.11	1.61	1.28	1.09
Net reproduction rate (/woman).....	2.02	2.05	2.03	1.88	1.55	1.23	1.01	0.88

*** Constant fertility variant ***

Indicator	1990	1995	2000	2005	2010	2015	2020	2025
Population (000)								
Total.....	4151	4740	5453	6319	7372	8656	10227	12153
Males.....	2039	2332	2687	3119	3644	4284	5068	6030
Females.....	2112	2408	2766	3201	3728	4372	5159	6123

Indicator	1985-90	1990-95	1995-00	2000-05	2005-10	2010-15	2015-20	2020-25
Population growth rate(0/0).....	2.49	2.65	2.80	2.95	3.08	3.21	3.33	3.45
Crude birth rate (/1000).....	48.2	48.1	48.0	47.8	47.6	47.5	47.3	47.2
Crude death rate (/1000).....	23.4	21.6	20.0	18.4	16.9	15.4	14.0	12.7

Singapore

*** ESTIMATES ***

Indicator	1950	1955	1960	1965	1970	1975	1980	1985
Population total (000)								
Total	1022	1306	1634	1880	2075	2263	2415	2558
Males	529	687	861	970	1062	1156	1232	1303
Females	493	619	773	911	1013	1106	1182	1255
Sex ratio(/100 females)	107.4	111.0	111.4	106.5	104.9	104.5	104.2	103.8
Urban	1022	1306	1634	1880	2075	2263	2414	2558
Rural	0	0	0	0	0	0	0	0
Per cent urban	100.0	100.0	100.0	100.0	100.0	100.0	100.0	100.0
Functional age groups (0/0)								
Young child: 0-4	16.1	18.0	18.5	15.1	11.3	9.9	8.0	8.1
Child: 5-14	24.4	23.4	24.7	28.6	27.4	22.9	19.0	16.3
Youth: 15-24	17.8	18.2	17.4	17.5	21.7	23.9	24.2	20.4
Elderly: 60+	3.7	3.4	3.7	4.7	5.7	6.7	7.2	7.8
65+	2.4	2.2	2.1	2.7	3.4	4.1	4.7	5.2
School ages: 6-11								
12-14	---	---	---	---	---	---	---	9.4
15-17	---	---	---	---	---	---	---	5.4
18-23	---	---	---	---	---	---	---	5.3
Women: 15-49	23.5	22.5	21.5	21.6	23.8	26.4	28.8	12.7
Median age (years)	20.0	19.4	18.8	18.1	19.7	21.9	24.5	29.5
Dependency ratio: Total	75.0	77.3	82.8	86.4	72.8	58.6	46.6	27.3
(/100)	70.8	73.4	79.0	81.4	67.0	52.1	39.7	42.1
Aged 0-14	4.2	3.9	3.8	5.0	5.8	6.5	6.9	34.6
Aged 65+	1654	2113	2644	3043	3357	3661	3907	4139
Population density(/sq.km.)								

Indicator	1950-55	1955-60	1960-65	1965-70	1970-75	1975-80	1980-85
Average annual change (000)							
Population increase	57	66	49	39	38	30	29
Births	52	61	60	49	46	40	42
Deaths	12	13	12	11	11	12	13
Annual population growth rate (0/0)							
Total	4.90	4.48	2.81	1.97	1.74	1.30	1.16
Urban	4.90	4.48	2.81	1.97	1.73	1.30	1.15
Rural	0.0	13.86	0.0	0.0	0.0	0.0	8.11
Crude birth rate (/1000)	44.4	41.6	34.0	24.9	21.2	17.2	17.0
Crude death rate (/1000)	10.6	8.6	7.1	5.6	5.1	5.1	5.4
Total fertility rate (/woman)	6.41	6.00	4.93	3.46	2.63	1.87	1.69
Gross reproduction rate (/woman)	3.08	2.89	2.38	1.67	1.27	0.90	0.82
Net reproduction rate (/woman)	2.66	2.57	2.18	1.57	1.21	0.87	0.80
Infant mortality rate (/1000 births)	66	41	30	24	19	13	10
Life expectancy (years):							
at birth Males	58.8	61.5	64.1	66.0	67.4	68.6	69.2
at birth Females	62.1	64.9	67.6	70.0	71.8	73.1	74.6
Both sexes	60.4	63.2	65.8	67.9	69.5	70.8	71.8

*** Medium variant ***

Indicator	1990	1995	2000	2005	2010	2015	2020	2025
Population total (000)								
Total	2723	2874	2997	3094	3170	3237	3290	3319
Males	1385	1460	1520	1566	1601	1631	1654	1664
Females	1338	1414	1477	1528	1569	1606	1636	1655
Sex ratio(/100 females)	103.5	103.2	102.9	102.5	102.0	101.6	101.1	100.5
Urban	2723	2874	2997	3094	3170	3237	3290	3319
Rural	0	0	0	0	0	0	0	0
Per cent urban	100.0	100.0	100.0	100.0	100.0	100.0	100.0	100.0
Functional age groups (0/0)								
Young child: 0-4	8.6	7.9	6.9	6.1	5.7	5.7	5.8	5.6
Child: 5-14	14.7	15.3	15.3	14.0	12.4	11.4	11.1	11.3
Youth: 15-24	16.8	14.4	13.3	14.2	14.5	13.3	12.0	11.1
Elderly: 60+	8.7	9.6	11.0	12.3	15.4	19.1	23.4	26.9
65+	5.6	6.4	7.2	8.5	9.5	12.2	15.4	19.1
School ages: 6-11								
12-14	4.3	4.2	4.6	4.4	4.0	3.5	3.3	3.3
15-17	4.8	4.0	4.3	4.6	4.2	3.7	3.4	3.3
18-23	10.1	8.9	7.7	8.4	8.8	8.2	7.3	6.7
Women: 15-49	29.2	28.5	27.2	26.0	24.3	22.6	21.5	20.7
Median age (years)	29.7	32.1	34.6	36.6	38.5	40.0	40.8	41.6
Dependency ratio: Total (/100)								
Aged 0-14	40.7	42.0	41.7	39.9	38.3	41.5	47.7	56.2
Aged 65+	32.7	32.9	31.5	28.1	25.1	24.3	25.0	26.4
Population density(/sq.km.)	7.9	9.1	10.3	11.9	13.2	17.2	22.7	29.9
	4407	4650	4850	5006	5130	5238	5323	5370

*** MEDIUM VARIANT ***

Singapore

Indicator	1985-90	1990-95	1995-00	2000-05	2005-10	2010-15	2015-20	2020-25
Average annual change (000)								
Population increase.....	33	30	25	19	15	13	10	6
Births.....	47	46	42	38	36	37	38	37
Deaths.....	14	15	17	19	21	24	28	31
Net migration.....	0	0	0	0	0	0	0	0
Annual population Total.....	1.25	1.07	0.84	0.63	0.49	0.42	0.32	0.18
growth rate (0/0): Urban.....	1.25	1.07	0.84	0.63	0.49	0.42	0.32	0.18
Rural.....	0.0	0.0	0.0	-8.11	0.0	0.0	-0.00	0.00
Crude birth rate (/1000).....	17.9	16.3	14.2	12.4	11.6	11.6	11.7	11.3
Crude death rate (/1000).....	5.4	5.5	5.7	6.1	6.7	7.5	8.4	9.5
Net migration rate (/1000).....	0.0	0.0	0.0	0.0	0.0	0.0	0.0	0.0
Total fertility rate (/woman).....	1.80	1.80	1.80	1.80	1.80	1.80	1.80	1.80
Gross reproduction rate (/woman).....	0.87	0.87	0.87	0.87	0.87	0.87	0.87	0.87
Net reproduction rate (/woman).....	0.85	0.85	0.86	0.86	0.86	0.86	0.86	0.86
Infant mortality rate (/1000 births)	8	7	7	6	5	5	5	5
Life expectancy Males.....	70.8	71.8	72.8	73.6	74.3	75.1	75.7	76.2
at birth Females.....	76.4	77.4	78.2	79.0	79.8	80.4	81.0	81.5
(years): Both sexes.....	73.5	74.5	75.4	76.2	77.0	77.7	78.3	78.8

*** High variant ***

Indicator	1990	1995	2000	2005	2010	2015	2020	2025
Population Total (000).....	2736	2905	3052	3175	3283	3388	3484	3563
Males.....	1392	1476	1548	1608	1660	1709	1755	1791
Females.....	1344	1429	1504	1567	1624	1678	1730	1773
Functional age groups (0/0)								
Young child:0-4.....	9.0	8.4	7.5	6.8	6.5	6.6	6.7	6.6
Child:5-14.....	14.6	15.6	16.1	14.9	13.5	12.6	12.5	12.8
Youth:15-24.....	16.7	14.3	13.1	14.3	14.9	14.0	12.7	12.0
Elderly:60+.....	8.6	9.5	10.8	12.0	14.8	18.2	22.1	25.1
65+.....	5.6	6.3	7.1	8.3	9.2	11.6	14.5	17.8
Median age (years).....	29.6	31.9	34.0	35.7	37.2	38.1	38.4	38.9

Indicator	1985-90	1990-95	1995-00	2000-05	2005-10	2010-15	2015-20	2020-25
Population growth rate(0/0).....	1.35	1.20	0.98	0.79	0.68	0.62	0.56	0.45
Crude birth rate (/1000).....	18.8	17.5	15.5	13.9	13.3	13.4	13.7	13.4
Crude death rate (/1000).....	5.4	5.5	5.7	6.0	6.5	7.2	8.0	8.9
Net migration rate (/1000).....	0.0	0.0	0.0	0.0	0.0	0.0	0.0	0.0
Total fertility rate (/woman).....	1.90	1.95	2.00	2.05	2.10	2.10	2.10	2.10
Gross reproduction rate (/woman).....	0.91	0.94	0.96	0.99	1.01	1.01	1.01	1.01
Net reproduction rate (/woman).....	0.90	0.93	0.95	0.98	1.00	1.00	1.00	1.00

*** Low variant ***

Indicator	1990	1995	2000	2005	2010	2015	2020	2025
Population Total (000).....	2704	2829	2924	2989	3034	3063	3071	3052
Males.....	1375	1436	1482	1512	1530	1541	1541	1526
Females.....	1329	1393	1442	1477	1503	1522	1531	1527
Functional age groups (0/0)								
Young child:0-4.....	7.9	7.1	6.1	5.2	4.9	4.8	4.7	4.5
Child:5-14.....	14.8	14.9	14.2	12.7	11.0	10.0	9.7	9.6
Youth:15-24.....	16.9	14.7	13.6	14.1	13.7	12.3	10.9	10.0
Elderly:60+.....	8.7	9.8	11.3	12.7	16.1	20.2	25.1	29.3
65+.....	5.7	6.5	7.4	8.8	10.0	12.9	16.5	20.8
Median age (years).....	29.9	32.5	35.3	37.7	40.0	42.0	43.7	44.9

Indicator	1985-90	1990-95	1995-00	2000-05	2005-10	2010-15	2015-20	2020-25
Population growth rate(0/0).....	1.11	0.91	0.66	0.44	0.30	0.19	0.06	-0.12
Crude birth rate (/1000).....	16.5	14.6	12.4	10.7	10.0	9.8	9.5	9.0
Crude death rate (/1000).....	5.4	5.6	5.8	6.3	7.0	7.8	9.0	10.2
Net migration rate (/1000).....	0.0	0.0	0.0	0.0	0.0	0.0	0.0	0.0
Total fertility rate (/woman).....	1.85	1.80	1.55	1.50	1.50	1.50	1.50	1.50
Gross reproduction rate (/woman).....	0.79	0.77	0.75	0.72	0.72	0.72	0.72	0.72
Net reproduction rate (/woman).....	0.78	0.76	0.74	0.72	0.72	0.72	0.72	0.72

*** Constant Fertility variant ***

Indicator	1990	1995	2000	2005	2010	2015	2020	2025
Population Total (000).....	2723	2874	2997	3094	3170	3237	3290	3319
Males.....	1385	1460	1520	1566	1601	1631	1654	1664
Females.....	1338	1414	1477	1528	1569	1606	1636	1655

Indicator	1985-90	1990-95	1995-00	2000-05	2005-10	2010-15	2015-20	2020-25
Population growth rate(0/0).....	1.25	1.07	0.84	0.63	0.49	0.42	0.32	0.18
Crude birth rate (/1000).....	17.9	16.3	14.2	12.4	11.6	11.6	11.7	11.3
Crude death rate (/1000).....	5.4	5.5	5.7	6.1	6.7	7.5	8.4	9.5

Somalia

*** ESTIMATES ***

Indicator	1950	1955	1960	1965	1970	1975	1980	1985
Population total (000)								
Total	2423	2657	2935	3267	3668	4156	5345	6370
Males	1203	1316	1452	1614	1812	2052	2539	3028
Females	1220	1341	1484	1653	1856	2103	2806	3342
Sex ratio(/100 females)	98.6	98.1	97.9	97.7	97.6	97.6	90.5	90.6
Urban	308	395	508	652	832	1066	1547	2073
Rural	2115	2262	2427	2615	2836	3090	3798	4297
Per cent urban	12.7	14.9	17.3	20.0	22.7	25.6	28.9	32.5
Functional age groups (0/0)								
Young child: 0-4	17.2	17.4	17.6	17.7	18.0	18.3	19.2	20.1
Child: 5-14	24.1	24.2	25.1	25.5	25.7	26.0	24.2	25.4
Youth: 15-24	18.3	18.4	18.1	18.1	18.6	18.6	18.5	17.1
Elderly: 60+	4.6	4.9	5.0	5.1	5.1	5.1	4.7	4.5
65+	2.6	2.8	2.9	3.0	3.1	3.1	2.9	2.8
School ages: 6-11	---	---	---	---	---	---	---	16.0
12-14	---	---	---	---	---	---	---	6.1
15-17	---	---	---	---	---	---	---	5.6
18-23	---	---	---	---	---	---	---	9.9
Women: 15-49	23.8	23.6	23.1	22.9	22.8	22.7	25.4	24.5
Median age (years)	19.5	19.2	18.9	18.4	18.1	17.8	18.5	17.5
Dependency ratio: Total	78.1	80.0	83.8	86.0	88.0	90.2	86.1	93.5
(/100)								
Aged 0-14	73.4	75.0	78.4	80.4	82.2	84.2	80.7	88.1
Aged 65+	4.6	5.0	5.4	5.6	5.8	5.9	5.4	5.4
Population density(/sq.km.)	4	4	5	5	6	7	8	10

Indicator	1950-55	1955-60	1960-65	1965-70	1970-75	1975-80	1980-85
Average annual change (000)							
Population increase	47	56	66	80	97	238	205
Births	125	136	150	167	189	247	311
Deaths	79	81	83	87	91	109	130
Annual population growth rate (0/0): Total	1.84	1.99	2.14	2.31	2.50	5.03	3.51
Urban	4.96	5.03	4.99	4.86	4.95	7.46	5.85
Rural	1.34	1.41	1.49	1.62	1.71	4.13	2.47
Crude birth rate (/1000)	49.3	48.8	48.3	48.2	48.3	52.0	53.2
Crude death rate (/1000)	30.9	28.9	26.9	25.1	23.3	23.0	22.3
Total fertility rate (/woman)	6.60	6.60	6.60	6.60	6.60	6.60	6.60
Gross reproduction rate (/woman)	3.25	3.25	3.25	3.25	3.25	3.25	3.25
Net reproduction rate (/woman)	1.70	1.79	1.88	1.96	2.04	2.08	2.12
Infant mortality rate (/1000 births)	190	180	170	162	155	149	143
Life expectancy (years): Males	31.5	33.5	35.5	37.5	39.4	40.4	41.4
at birth Females	34.5	36.5	38.6	40.6	42.6	43.6	44.6
(years): Both sexes	33.0	35.0	37.0	39.0	41.0	42.0	43.1

*** Medium variant ***

Indicator	1990	1995	2000	2005	2010	2015	2020	2025
Population total (000)								
Total	7497	8441	9736	11312	13114	15035	16905	18701
Males	3576	4095	4746	5540	6448	7416	8361	9268
Females	3921	4346	4990	5773	6667	7618	8544	9433
Sex ratio(/100 females)	91.2	94.2	95.1	96.0	96.7	97.3	97.9	98.3
Urban	2727	3405	4317	5461	6831	8381	10010	11684
Rural	4770	5036	5419	5852	6284	6654	6895	7017
Per cent urban	36.4	40.3	44.3	48.3	52.1	55.7	59.2	62.5
Functional age groups (0/0)								
Young child: 0-4	19.3	18.6	18.0	18.2	17.7	16.5	14.6	12.9
Child: 5-14	27.7	29.1	28.2	27.1	27.1	27.4	27.0	25.3
Youth: 15-24	16.6	17.7	20.0	20.7	20.0	19.6	20.3	21.4
Elderly: 60+	4.4	4.4	4.5	4.6	4.8	5.0	5.2	5.3
65+	2.7	2.7	2.7	2.8	2.9	3.1	3.4	3.6
School ages: 6-11	17.4	18.0	17.3	16.6	16.8	17.0	16.5	15.3
12-14	6.8	7.7	7.7	7.4	7.1	7.4	7.5	7.5
15-17	5.7	6.6	7.1	6.9	6.5	6.5	6.9	7.1
18-23	9.5	9.8	11.4	12.1	11.7	11.4	11.7	12.5
Women: 15-49	23.5	22.3	22.6	22.7	22.7	23.2	24.4	26.0
Median age (years)	16.6	16.1	16.7	17.1	17.4	17.9	18.8	20.1
Dependency ratio: Total	99.0	101.5	95.7	92.8	91.4	88.9	81.6	71.8
(/100)								
Aged 0-14	93.6	96.0	90.4	87.4	85.8	83.0	75.4	65.6
Aged 65+	5.4	5.5	5.4	5.5	5.6	5.9	6.1	6.1
Population density(/sq.km.)	12	13	15	18	21	24	27	29

*** MEDIUM VARIANT ***

Somalia

Indicator	1985-90	1990-95	1995-00	2000-05	2005-10	2010-15	2015-20	2020-25
Average annual change (000)								
Population increase.....	225	189	259	315	360	384	374	359
Births.....	347	373	407	473	526	555	545	528
Deaths.....	140	144	148	158	166	171	171	169
Net migration.....	18	-39	0	0	0	0	0	0
Annual population Total.....	3.26	2.37	2.85	3.00	2.96	2.73	2.34	2.02
growth rate (O/O): Urban.....	5.48	4.44	4.74	4.70	4.48	4.09	3.55	3.09
Rural.....	2.09	1.08	1.47	1.54	1.42	1.15	0.71	0.35
Crude birth rate (/1000).....	50.1	46.8	44.8	44.9	43.1	39.4	34.1	29.7
Crude death rate (/1000).....	20.2	18.1	16.3	15.0	13.6	12.1	10.7	9.5
Net migration rate (/1000).....	2.6	-5.0	0.0	0.0	0.0	0.0	0.0	0.0
Total fertility rate (/woman).....	6.60	6.60	6.39	6.11	5.66	5.07	4.30	3.55
Gross reproduction rate (/woman).....	3.25	3.25	3.15	3.01	2.79	2.50	2.12	1.75
Net reproduction rate (/woman).....	2.20	2.28	2.28	2.26	2.16	1.99	1.73	1.47
Infant mortality rate (/1000 births)	132	122	112	103	94	85	77	69
Life expectancy Males.....	43.4	45.4	47.4	49.4	51.4	53.4	55.4	57.4
at birth Females.....	46.6	48.6	50.6	52.6	54.6	56.6	58.6	60.6
(years): Both sexes.....	45.1	47.1	49.0	51.1	53.1	55.0	57.0	59.0

*** High variant ***

Indicator	1990	1995	2000	2005	2010	2015	2020	2025
Population Total.....	7497	8441	9785	11439	13417	15622	17965	20284
(000) Males.....	3576	4095	4771	5603	6600	7712	8894	10065
Females.....	3921	4346	5014	5836	6817	7911	9071	10219
Functional Young child:0-4.....	19.3	18.6	18.4	18.7	18.7	17.8	16.5	14.6
age Child:5-14.....	27.7	29.1	28.0	27.2	27.4	28.0	27.9	27.0
groups Youth:15-24.....	16.6	17.7	19.9	20.4	19.6	19.1	19.8	20.9
(O/O) Elderly:60+.....	4.4	4.4	4.5	4.5	4.7	4.8	4.9	4.9
65+.....	2.7	2.7	2.7	2.8	2.8	3.0	3.2	3.3
Median age (years).....	16.6	16.1	16.6	16.9	16.9	17.0	17.6	18.7

Indicator	1985-90	1990-95	1995-00	2000-05	2005-10	2010-15	2015-20	2020-25
Population growth rate(O/O).....	3.26	2.37	2.95	3.13	3.19	3.04	2.79	2.43
Crude birth rate (/1000).....	50.1	46.8	46.0	46.3	45.7	42.8	38.9	33.9
Crude death rate (/1000).....	20.2	18.1	16.5	15.1	13.8	12.4	11.0	9.6
Net migration rate (/1000).....	2.6	-5.0	0.0	0.0	0.0	0.0	0.0	0.0
Total fertility rate (/woman).....	6.60	6.60	6.60	6.39	6.11	5.66	5.07	4.30
Gross reproduction rate (/woman).....	3.25	3.25	3.25	3.15	3.01	2.79	2.50	2.12
Net reproduction rate (/woman).....	2.20	2.28	2.35	2.36	2.32	2.22	2.04	1.77

*** Low variant ***

Indicator	1990	1995	2000	2005	2010	2015	2020	2025
Population Total.....	7497	8397	9626	11059	12624	14149	15591	16948
(000) Males.....	3576	4072	4691	5412	6201	6971	7700	8387
Females.....	3921	4324	4935	5646	6423	7178	7891	8561
Functional Young child:0-4.....	19.3	18.2	17.5	17.3	16.5	14.6	12.9	11.5
age Child:5-14.....	27.7	29.2	28.1	26.8	26.5	26.5	25.2	23.0
groups Youth:15-24.....	16.6	17.8	20.3	21.2	20.5	20.1	20.8	21.5
(O/O) Elderly:60+.....	4.4	4.4	4.6	4.7	5.0	5.4	5.7	5.9
65+.....	2.7	2.7	2.8	2.9	3.0	3.3	3.6	3.9
Median age (years).....	16.6	16.3	16.9	17.6	18.3	19.1	20.3	22.0

Indicator	1985-90	1990-95	1995-00	2000-05	2005-10	2010-15	2015-20	2020-25
Population growth rate(O/O).....	3.26	2.27	2.73	2.77	2.65	2.28	1.94	1.67
Crude birth rate (/1000).....	50.1	45.6	43.4	42.4	39.7	34.8	29.9	26.2
Crude death rate (/1000).....	20.2	17.9	16.2	14.7	13.3	11.8	10.5	9.5
Net migration rate (/1000).....	2.6	-5.0	0.0	0.0	0.0	0.0	0.0	0.0
Total fertility rate (/woman).....	6.60	6.39	6.11	5.66	5.07	4.30	3.55	2.96
Gross reproduction rate (/woman).....	3.25	3.15	3.01	2.79	2.50	2.12	1.75	1.46
Net reproduction rate (/woman).....	2.20	2.21	2.18	2.09	1.93	1.68	1.43	1.23

*** Constant fertility variant ***

Indicator	1990	1995	2000	2005	2010	2015	2020	2025
Population Total.....	7497	8441	9785	11497	13640	16258	19440	23345
(000) Males.....	3576	4095	4771	5632	6712	8032	9637	11607
Females.....	3921	4346	5014	5865	6928	8226	9803	11738

Indicator	1985-90	1990-95	1995-00	2000-05	2005-10	2010-15	2015-20	2020-25
Population growth rate(O/O).....	3.26	2.37	2.95	3.23	3.42	3.51	3.57	3.66
Crude birth rate (/1000).....	50.1	46.8	46.0	47.4	48.2	47.8	47.2	46.9
Crude death rate (/1000).....	20.2	18.1	16.5	15.3	14.1	12.8	11.6	10.4

South Africa

*** ESTIMATES ***

Indicator	1950	1955	1960	1965	1970	1975	1980	1985
Population total (000)								
Total	13683	15385	17396	19832	22458	25301	28270	31569
Males	6816	7682	8697	9916	11217	12612	14071	15698
Females	6868	7703	8699	9916	11241	12689	14199	15871
Sex ratio(/100 females)	99.2	99.7	100.0	100.0	99.8	99.4	99.1	98.9
Urban	5898	6902	8113	9370	10752	12720	14900	17716
Rural	7785	8483	9284	10462	11707	12581	13370	13852
Per cent urban	43.1	44.9	46.6	47.2	47.9	50.3	52.7	56.1
Functional age groups (0/0)								
Young child: 0-4	15.3	16.2	16.3	16.4	15.2	14.7	14.3	14.0
Child: 5-14	23.3	23.6	24.6	25.4	25.8	25.2	24.3	23.7
Youth: 15-24	18.4	18.1	17.9	18.0	18.9	19.7	20.2	19.9
Elderly: 60+	6.0	6.1	6.1	5.9	6.0	6.0	6.2	6.2
65+	3.6	3.8	3.9	3.8	3.8	3.9	4.0	4.1
School ages								
6-11	---	---	---	---	---	---	---	14.5
12-14	---	---	---	---	---	---	---	6.7
15-17	---	---	---	---	---	---	---	6.3
18-23	---	---	---	---	---	---	---	11.8
Women: 15-49	24.0	23.6	23.2	23.0	23.3	23.8	24.5	24.9
Median age (years)	20.9	20.3	19.7	19.3	19.3	19.8	20.3	21.0
Dependency ratio: Total (/100)								
Total	72.9	77.4	81.2	83.9	81.3	78.1	74.1	72.0
Aged 0-14	66.7	70.7	74.2	76.8	74.4	71.2	67.2	64.9
Aged 65+	6.2	6.7	7.0	7.1	6.9	6.9	6.9	7.1
Population density(/sq.km.)	11	13	14	16	18	21	23	26

Indicator	1950-55	1955-60	1960-65	1965-70	1970-75	1975-80	1980-85
Average annual change (000)							
Population increase	340	402	487	525	569	594	660
Births	631	696	779	805	862	918	990
Deaths	295	297	310	313	319	324	331
Annual population growth rate (0/0):							
Total	2.34	2.46	2.62	2.49	2.38	2.22	2.21
Urban	3.14	3.23	2.88	2.75	3.36	3.16	3.46
Rural	1.72	1.80	2.39	2.25	1.44	1.22	0.71
Crude birth rate (/1000)	43.4	42.5	41.9	38.1	36.1	34.3	33.1
Crude death rate (/1000)	20.3	18.1	16.7	14.8	13.4	12.1	11.0
Total fertility rate (/woman)	6.51	6.51	6.51	5.90	5.49	5.09	4.78
Gross reproduction rate (/woman)	3.20	3.20	3.20	2.90	2.70	2.50	2.35
Net reproduction rate (/woman)	2.10	2.23	2.32	2.19	2.12	2.02	1.95
Infant mortality rate (/1000 births)	152	140	130	120	110	95	83
Life expectancy (years):							
at birth Males	44.0	46.5	48.0	49.5	51.0	53.0	55.0
at birth Females	46.0	49.5	52.0	54.5	57.0	59.0	61.0
Both sexes	45.0	48.0	50.0	52.0	53.9	55.9	57.9

*** Medium variant ***

Indicator	1990	1995	2000	2005	2010	2015	2020	2025
Population total (000)								
Total	35282	39348	43666	48139	52662	57150	61446	65363
Males	17534	19549	21694	23918	26167	28399	30530	32468
Females	17748	19798	21972	24221	26495	28751	30916	32895
Sex ratio(/100 females)	98.8	98.7	98.7	98.7	98.8	98.8	98.8	98.7
Urban	20991	24694	28750	33070	37545	42113	46630	50921
Rural	14291	14654	14916	15069	15117	15037	14816	14442
Per cent urban	59.5	62.8	65.8	68.7	71.3	73.7	75.9	77.9
Functional age groups (0/0)								
Young child: 0-4	13.8	13.4	12.8	12.1	11.3	10.6	9.8	8.9
Child: 5-14	23.3	23.1	22.8	22.2	21.4	20.4	19.4	18.3
Youth: 15-24	19.2	18.8	18.6	18.7	18.8	18.6	18.2	17.7
Elderly: 60+	6.4	6.6	6.9	7.3	7.8	8.6	9.6	10.8
65+	4.2	4.3	4.5	4.8	5.1	5.6	6.3	7.2
School ages								
6-11	14.2	14.1	14.0	13.5	13.0	12.3	11.7	11.0
12-14	6.5	6.4	6.4	6.4	6.2	6.0	5.7	5.5
15-17	6.2	6.0	6.0	6.0	6.0	5.8	5.6	5.4
18-23	11.3	11.1	10.9	11.0	11.1	11.0	10.8	10.6
Women: 15-49	25.1	25.1	25.3	25.5	25.7	25.8	26.0	26.2
Median age (years)	21.5	22.0	22.6	23.3	24.2	25.3	26.6	28.0
Dependency ratio: Total (/100)								
Total	70.2	68.9	66.9	64.1	60.9	57.7	55.0	52.3
Aged 0-14	63.2	61.6	59.4	56.3	52.6	48.9	45.2	41.4
Aged 65+	7.1	7.2	7.5	7.8	8.3	8.8	9.8	10.9
Population density(/sq.km.)	29	32	36	39	43	47	50	54

*** MEDIUM VARIANT ***

South Africa

Indicator	1985-90	1990-95	1995-00	2000-05	2005-10	2010-15	2015-20	2020-25
Average annual change (000)								
Population increase	743	813	864	895	905	898	859	783
Births	1072	1140	1188	1221	1243	1252	1238	1190
Deaths	330	327	325	327	338	354	379	407
Net migration	0	0	0	0	0	0	0	0
Annual population growth rate (O/O):								
Total	2.22	2.18	2.08	1.95	1.80	1.64	1.45	1.24
Urban	3.39	3.25	3.04	2.80	2.54	2.30	2.04	1.76
Rural	0.62	0.50	0.35	0.20	0.06	-0.11	-0.30	-0.51
Crude birth rate (/1000)	32.1	30.5	28.6	26.6	24.7	22.8	20.9	18.8
Crude death rate (/1000)	9.9	8.8	7.8	7.1	6.7	6.5	6.4	6.4
Net migration rate (/1000)	0.0	0.0	0.0	0.0	0.0	0.0	0.0	0.0
Total fertility rate (/woman)	4.48	4.17	3.87	3.56	3.26	2.95	2.65	2.34
Gross reproduction rate (/woman)	2.20	2.05	1.90	1.75	1.60	1.45	1.30	1.15
Net reproduction rate (/woman)	1.88	1.81	1.72	1.62	1.50	1.37	1.24	1.10
Infant mortality rate (/1000 births)	72	62	52	43	35	30	25	22
Life expectancy (years):								
Males	57.5	60.0	62.3	64.4	66.1	67.6	68.7	70.0
Females	63.5	65.9	68.2	70.2	71.7	73.1	74.3	75.4
Both sexes	60.4	62.9	65.2	67.3	68.9	70.4	71.5	72.7

*** High variant ***

Indicator	1990	1995	2000	2005	2010	2015	2020	2025
Population (000)								
Total	35317	39487	44004	48766	53727	58810	63951	69015
Males	17552	19620	21865	24235	26705	29239	31797	34315
Females	17765	19867	22139	24532	27021	29572	32154	34700
Functional age groups (O/O)								
Young child: 0-4	13.9	13.6	13.1	12.5	11.9	11.3	10.7	10.1
Child: 5-14	23.3	23.1	23.0	22.6	21.9	21.1	20.3	19.5
Youth: 15-24	19.2	18.7	18.5	18.5	18.7	18.6	18.3	17.8
Elderly: 60+	6.4	6.6	6.8	7.2	7.7	8.4	9.2	10.3
65+	4.2	4.3	4.5	4.7	5.0	5.5	6.1	6.8
Median age (years)	21.5	21.9	22.4	22.9	23.6	24.5	25.5	26.6

Indicator	1985-90	1990-95	1995-00	2000-05	2005-10	2010-15	2015-20	2020-25
Population growth rate (O/O)	2.24	2.23	2.17	2.05	1.94	1.81	1.68	1.52
Crude birth rate (/1000)	32.3	31.1	29.5	27.7	26.0	24.5	23.0	21.5
Crude death rate (/1000)	9.9	8.8	7.9	7.1	6.7	6.4	6.3	6.2
Net migration rate (/1000)	0.0	0.0	0.0	0.0	0.0	0.0	0.0	0.0
Total fertility rate (/woman)	4.52	4.27	4.03	3.76	3.52	3.26	3.01	2.77
Gross reproduction rate (/woman)	2.22	2.10	1.98	1.85	1.73	1.60	1.48	1.36
Net reproduction rate (/woman)	1.90	1.85	1.79	1.71	1.62	1.51	1.41	1.31

*** Low variant ***

Indicator	1990	1995	2000	2005	2010	2015	2020	2025
Population (000)								
Total	35194	39155	43246	47366	51368	55158	58500	61149
Males	17489	19452	21482	23527	25514	27392	29041	30336
Females	17704	19703	21764	23838	25854	27766	29459	30813
Functional age groups (O/O)								
Young child: 0-4	13.6	13.2	12.4	11.5	10.6	9.7	8.6	7.4
Child: 5-14	23.3	23.0	22.6	21.9	20.8	19.6	18.3	16.9
Youth: 15-24	19.2	18.9	18.8	18.8	18.9	18.7	18.1	17.5
Elderly: 60+	6.4	6.6	6.9	7.4	8.0	9.0	10.1	11.6
65+	4.2	4.3	4.5	4.8	5.3	5.8	6.6	7.6
Median age (years)	21.6	22.2	22.9	23.8	24.9	26.3	27.9	29.8

Indicator	1985-90	1990-95	1995-00	2000-05	2005-10	2010-15	2015-20	2020-25
Population growth rate (O/O)	2.17	2.13	1.99	1.82	1.62	1.42	1.18	0.89
Crude birth rate (/1000)	31.5	30.0	27.7	25.3	23.0	20.8	18.3	15.5
Crude death rate (/1000)	9.8	8.7	7.8	7.1	6.7	6.5	6.5	6.7
Net migration rate (/1000)	0.0	0.0	0.0	0.0	0.0	0.0	0.0	0.0
Total fertility rate (/woman)	4.38	4.07	3.68	3.32	2.95	2.60	2.24	1.87
Gross reproduction rate (/woman)	2.15	2.00	1.81	1.63	1.45	1.28	1.10	0.92
Net reproduction rate (/woman)	1.84	1.76	1.64	1.51	1.36	1.21	1.05	0.88

*** Constant fertility variant ***

Indicator	1990	1995	2000	2005	2010	2015	2020	2025
Population (000)								
Total	35404	39922	45135	51065	57751	65327	73947	83802
Males	17595	19839	22436	25396	28739	32534	36853	41797
Females	17808	20082	22699	25669	29012	32793	37094	42006

Indicator	1985-90	1990-95	1995-00	2000-05	2005-10	2010-15	2015-20	2020-25
Population growth rate (O/O)	2.29	2.40	2.46	2.47	2.46	2.47	2.48	2.50
Crude birth rate (/1000)	32.8	32.9	32.5	31.8	31.2	30.8	30.7	30.6
Crude death rate (/1000)	9.9	8.9	7.9	7.2	6.6	6.2	5.9	5.7

Spain

*** ESTIMATES ***

Indicator	1950	1955	1960	1965	1970	1975	1980	1985
Population total (000)								
Total	28009	29199	30455	32056	33779	35596	37542	38602
Males	13526	14153	14777	15547	16489	17362	18429	18968
Females	14483	15046	15678	16509	17290	18234	19112	19634
Sex ratio(/100 females)	93.4	94.1	94.3	94.2	95.4	95.2	96.4	96.6
Urban	14526	15833	17228	19644	22307	24765	27326	29254
Rural	13482	13366	13227	12412	11471	10831	10216	9348
Per cent urban	51.9	54.2	56.6	61.3	66.0	69.6	72.8	75.8
Functional age groups (0/0)								
Young child: 0-4	9.8	9.5	9.9	9.6	9.5	9.3	9.0	6.6
Child: 5-14	17.3	17.7	17.5	17.8	18.4	18.3	17.6	16.3
Youth: 15-24	18.4	16.5	15.3	15.6	15.3	15.7	16.1	17.0
Elderly: 60+	10.9	11.5	12.3	12.8	14.2	14.4	14.9	17.1
65+	7.3	7.8	8.2	8.6	9.8	10.0	10.7	12.1
School ages: 6-11	---	---	---	---	---	---	---	9.7
12-14	---	---	---	---	---	---	---	5.1
15-17	---	---	---	---	---	---	---	5.1
18-23	---	---	---	---	---	---	---	10.2
Women: 15-49	26.9	26.2	25.6	25.4	24.1	24.1	23.7	24.0
Median age (years)	27.7	28.8	29.6	30.1	30.2	29.7	30.3	31.9
Dependency ratio: Total	52.4	53.9	55.4	56.0	60.6	60.4	59.4	53.9
(/100)								
Aged 0-14	41.3	41.8	42.6	42.7	44.9	44.3	42.4	35.2
Aged 65+	11.1	12.1	12.8	13.4	15.7	16.1	17.0	18.7
Population density(/sq.km.)	55	58	60	64	67	71	74	76

Indicator	1950-55	1955-60	1960-65	1965-70	1970-75	1975-80	1980-85
Average annual change (000)							
Population increase	238	251	320	345	363	389	212
Births	581	635	673	676	675	637	505
Deaths	292	279	275	285	289	298	293
Annual population growth rate (0/0):	0.83	0.84	1.02	1.05	1.05	1.06	0.56
Urban	1.72	1.69	2.63	2.54	2.09	1.97	1.36
Rural	-0.17	-0.21	-1.27	-1.58	-1.15	-1.17	-1.78
Crude birth rate (/1000)	20.3	21.3	21.5	20.5	19.5	17.4	13.3
Crude death rate (/1000)	10.2	9.4	8.8	8.7	8.3	8.2	7.7
Total fertility rate (/woman)	2.57	2.75	2.89	2.93	2.89	2.63	1.86
Gross reproduction rate (/woman)	1.24	1.33	1.40	1.42	1.40	1.27	0.90
Net reproduction rate (/woman)	1.17	1.25	1.32	1.34	1.32	1.20	0.84
Infant mortality rate (/1000 births)	62	51	42	33	21	16	11
Life expectancy at birth	61.6	65.4	67.9	69.1	70.2	71.4	72.8
Males	66.3	70.2	72.7	74.3	75.7	77.4	78.9
(years): Both sexes	63.9	67.7	70.2	71.6	72.9	74.3	75.8

*** Medium variant ***

Indicator	1990	1995	2000	2005	2010	2015	2020	2025
Population total (000)								
Total	39187	39915	40667	41271	41661	41895	42122	42265
Males	19294	19695	20107	20438	20657	20793	20926	21016
Females	19893	20220	20559	20833	21004	21102	21197	21250
Sex ratio(/100 females)	97.0	97.4	97.8	98.1	98.3	98.5	98.7	98.9
Urban	30724	32191	33572	34728	35603	36306	36965	37514
Rural	8464	7723	7095	6543	6058	5589	5158	4751
Per cent urban	78.4	80.7	82.6	84.1	85.5	86.7	87.8	88.8
Functional age groups (0/0)								
Young child: 0-4	5.9	6.3	6.4	6.2	5.8	5.6	5.5	5.5
Child: 5-14	14.2	12.2	11.9	12.4	12.4	11.9	11.3	11.0
Youth: 15-24	16.7	15.7	13.6	11.8	11.6	12.2	12.2	11.8
Elderly: 60+	18.4	19.6	19.7	20.2	21.0	22.0	23.8	26.3
65+	13.1	14.2	15.2	15.2	15.6	16.4	17.4	19.2
School ages: 6-11	8.2	7.1	7.2	7.5	7.4	7.1	6.7	6.6
12-14	4.7	3.9	3.4	3.6	3.7	3.7	3.5	3.3
15-17	5.0	4.4	3.6	3.4	3.7	3.7	3.6	3.4
18-23	10.1	9.7	8.5	7.1	6.8	7.3	7.4	7.2
Women: 15-49	25.0	25.4	25.0	24.3	23.5	22.5	21.6	20.6
Median age (years)	33.3	34.7	36.3	37.9	39.4	41.1	42.5	43.6
Dependency ratio: Total	49.7	48.5	50.3	51.0	51.1	51.2	52.0	55.3
(/100)								
Aged 0-14	30.1	27.5	27.5	28.0	27.5	26.4	25.5	25.5
Aged 65+	19.6	21.1	22.8	23.0	23.6	24.8	26.5	29.7
Population density(/sq.km.)	78	79	81	82	83	83	83	84

*** MEDIUM VARIANT ***

Spain

Indicator	1985-90	1990-95	1995-00	2000-05	2005-10	2010-15	2015-20	2020-25
Average annual change (000)								
Population increase	117	146	150	121	78	47	45	29
Births	471	507	523	516	490	468	466	464
Deaths	354	362	373	395	412	421	420	436
Net migration	0	0	0	0	0	0	0	0
Annual population growth rate (0/0):								
Total	0.30	0.37	0.37	0.29	0.19	0.11	0.11	0.07
Urban	0.98	0.93	0.84	0.68	0.50	0.39	0.36	0.30
Rural	-1.99	-1.83	-1.70	-1.62	-1.54	-1.61	-1.61	-1.64
Crude birth rate (/1000)	12.1	12.8	13.0	12.6	11.8	11.2	11.1	11.0
Crude death rate (/1000)	9.1	9.1	9.3	9.6	9.9	10.1	10.0	10.3
Net migration rate (/1000)	0.0	0.0	0.0	0.0	0.0	0.0	0.0	0.0
Total fertility rate (/woman)	1.60	1.65	1.70	1.75	1.80	1.85	1.90	1.90
Gross reproduction rate (/woman)	0.77	0.80	0.82	0.85	0.87	0.89	0.92	0.92
Net reproduction rate (/woman)	0.77	0.79	0.82	0.84	0.86	0.89	0.91	0.91
Infant mortality rate (/1000 births)	10	9	8	7	6	6	6	6
Life expectancy (years):								
Males at birth	73.6	74.4	75.1	75.6	76.1	76.6	77.1	77.6
Females at birth	79.7	80.3	80.8	81.3	81.8	82.3	82.8	83.2
Both sexes	76.7	77.4	78.0	78.4	78.9	79.5	80.0	80.4

*** High variant ***

Indicator	1990	1995	2000	2005	2010	2015	2020	2025
Population (000)								
Total	39333	40213	41193	42094	42850	43537	44267	44974
Males	19369	19848	20379	20862	21270	21640	22031	22412
Females	19964	20364	20815	21232	21580	21897	22235	22561
Functional age groups (0/0)								
Young child: 0-4	6.3	6.6	6.9	6.8	6.5	6.4	6.4	6.4
Child: 5-14	14.1	12.5	12.5	13.0	13.2	13.0	12.6	12.4
Youth: 15-24	16.6	15.6	13.5	11.9	12.0	12.6	12.8	12.5
Elderly: 60+ 65+	18.4	19.4	19.4	19.8	20.4	21.1	22.7	24.7
65+	13.0	14.1	15.0	14.9	15.2	15.8	16.6	18.0
Median age (years)	33.1	34.4	35.9	37.2	38.5	39.8	40.7	40.9

Indicator	1985-90	1990-95	1995-00	2000-05	2005-10	2010-15	2015-20	2020-25
Population growth rate(0/0)	0.38	0.44	0.48	0.43	0.36	0.32	0.33	0.32
Crude birth rate (/1000)	12.8	13.5	14.0	13.8	13.3	13.0	12.9	13.0
Crude death rate (/1000)	9.1	9.1	9.2	9.5	9.7	9.8	9.6	9.8
Net migration rate (/1000)	0.0	0.0	0.0	0.0	0.0	0.0	0.0	0.0
Total fertility rate (/woman)	1.70	1.75	1.85	1.95	2.05	2.15	2.20	2.20
Gross reproduction rate (/woman)	0.82	0.85	0.89	0.94	0.99	1.04	1.06	1.06
Net reproduction rate (/woman)	0.81	0.84	0.89	0.93	0.98	1.03	1.05	1.05

*** Low variant ***

Indicator	1990	1995	2000	2005	2010	2015	2020	2025
Population (000)								
Total	39042	39541	39987	40223	40187	39917	39538	39018
Males	19219	19502	19758	19898	19897	19774	19593	19341
Females	19822	20038	20230	20325	20290	20143	19945	19677
Functional age groups (0/0)								
Young child: 0-4	5.6	5.8	5.7	5.4	5.0	4.6	4.3	4.2
Child: 5-14	14.2	11.9	11.2	11.4	11.1	10.5	9.7	9.0
Youth: 15-24	16.8	15.9	13.9	11.7	11.1	11.4	11.3	10.7
Elderly: 60+ 65+	18.5	19.7	20.0	20.7	21.8	23.0	25.4	28.5
65+	13.1	14.3	15.4	15.6	16.2	17.2	18.5	20.7
Median age (years)	33.4	35.0	36.8	38.7	40.6	42.6	44.7	46.5

Indicator	1985-90	1990-95	1995-00	2000-05	2005-10	2010-15	2015-20	2020-25
Population growth rate(0/0)	0.23	0.25	0.23	0.12	-0.02	-0.13	-0.19	-0.26
Crude birth rate (/1000)	11.4	11.7	11.6	11.0	10.0	9.2	8.6	8.4
Crude death rate (/1000)	9.1	9.2	9.4	9.8	10.2	10.5	10.6	11.1
Net migration rate (/1000)	0.0	0.0	0.0	0.0	0.0	0.0	0.0	0.0
Total fertility rate (/woman)	1.50	1.50	1.50	1.50	1.50	1.50	1.50	1.50
Gross reproduction rate (/woman)	0.72	0.72	0.72	0.72	0.72	0.72	0.72	0.72
Net reproduction rate (/woman)	0.72	0.72	0.72	0.72	0.72	0.72	0.72	0.72

*** Constant fertility variant ***

Indicator	1990	1995	2000	2005	2010	2015	2020	2025
Population (000)								
Total	39085	39630	40123	40403	40413	40195	39875	39419
Males	19242	19548	19827	19991	20014	19917	19767	19548
Females	19844	20082	20295	20412	20399	20278	20108	19871

Indicator	1985-90	1990-95	1995-00	2000-05	2005-10	2010-15	2015-20	2020-25
Population growth rate(0/0)	0.25	0.28	0.25	0.14	0.01	-0.11	-0.16	-0.23
Crude birth rate (/1000)	11.6	11.9	11.8	11.2	10.2	9.4	8.9	8.7
Crude death rate (/1000)	9.1	9.2	9.3	9.8	10.2	10.4	10.5	11.0

Sri Lanka

*** ESTIMATES ***

Indicator	1950	1955	1960	1965	1970	1975	1980	1985
Population total (000)								
Total	7678	8723	9889	11164	12514	13603	14819	16110
Males	4113	4613	5166	5787	6503	7025	7553	8137
Females	3565	4110	4723	5377	6011	6578	7266	7973
Sex ratio(/100 females)	115.4	112.2	109.4	107.6	108.2	106.8	104.0	102.1
Urban	1106	1403	1772	2217	2736	2998	3196	3399
Rural	6572	7320	8117	8947	9778	10605	11623	12711
Per cent urban	14.4	16.1	17.9	19.9	21.9	22.0	21.6	21.1
Functional age groups (0/0)								
Young child: 0-4	16.2	16.5	16.2	15.4	15.6	13.0	12.5	12.4
Child: 5-14	24.5	25.0	25.8	26.1	26.3	26.3	22.8	21.7
Youth: 15-24	19.6	18.5	18.1	18.7	18.1	20.0	21.0	19.9
Elderly: 60+	6.0	5.7	5.7	5.8	5.9	6.1	6.6	7.1
65+	3.9	3.8	3.6	3.7	3.6	4.1	4.3	4.7
School ages: 6-11	-----	-----	-----	-----	-----	-----	-----	13.2
12-14	-----	-----	-----	-----	-----	-----	-----	6.1
15-17	-----	-----	-----	-----	-----	-----	-----	6.2
18-23	-----	-----	-----	-----	-----	-----	-----	11.8
Women: 15-49	21.7	21.9	22.1	22.6	22.2	23.3	25.5	26.0
Median age (years)	19.6	19.3	19.1	19.1	19.2	19.6	21.9	22.9
Dependency ratio: Total	80.5	82.7	84.1	82.3	83.6	76.8	65.6	63.5
(/100)								
Aged 0-14	73.4	75.8	77.4	75.6	76.9	69.6	58.4	55.8
Aged 65+	7.1	6.9	6.7	6.7	6.7	7.2	7.2	7.7
Population density(/sq.km.)	117	133	151	170	191	207	226	246

Indicator	1950-55	1955-60	1960-65	1965-70	1970-75	1975-80	1980-85
Average annual change (000)							
Population increase	209	233	255	270	218	243	258
Births	316	341	365	373	377	405	416
Deaths	94	92	89	98	106	101	98
Annual population growth rate (0/0): Total	2.55	2.51	2.43	2.28	1.67	1.71	1.67
Urban	4.76	4.67	4.48	4.21	1.83	1.28	1.23
Rural	2.16	2.07	1.95	1.77	1.62	1.83	1.79
Crude birth rate (/1000)	38.5	36.6	34.7	31.5	28.9	28.5	26.9
Crude death rate (/1000)	11.5	9.9	8.5	8.3	8.1	7.1	6.3
Total fertility rate (/woman)	5.74	5.44	5.16	4.68	4.00	3.83	3.25
Gross reproduction rate (/woman)	2.80	2.66	2.51	2.28	1.95	1.87	1.58
Net reproduction rate (/woman)	2.21	2.22	2.20	2.03	1.72	1.70	1.48
Infant mortality rate (/1000 births)	91	76	65	61	56	44	35
Life expectancy (years): Males	57.6	61.3	63.3	63.5	64.0	65.0	67.0
at birth Females	55.5	59.7	63.7	65.0	66.0	68.5	71.0
Both sexes	56.6	60.5	63.5	64.2	65.0	66.8	68.9

*** Medium variant ***

Indicator	1990	1995	2000	2005	2010	2015	2020	2025
Population total (000)								
Total	17217	18338	19416	20434	21520	22625	23656	24572
Males	8639	9145	9645	10121	10644	11189	11698	12154
Females	8579	9193	9771	10313	10876	11436	11958	12418
Sex ratio(/100 females)	100.7	99.5	98.7	98.1	97.9	97.8	97.8	97.9
Urban	3679	4105	4701	5507	6605	7827	9126	10465
Rural	13539	14234	14715	14927	14915	14799	14529	14107
Per cent urban	21.4	22.4	24.2	26.9	30.7	34.6	38.6	42.6
Functional age groups (0/0)								
Young child: 0-4	10.5	9.7	8.9	8.2	8.1	7.9	7.5	7.1
Child: 5-14	22.1	20.6	18.4	17.1	15.8	15.1	14.9	14.5
Youth: 15-24	18.9	18.6	19.2	18.2	16.4	15.4	14.3	13.8
Elderly: 60+	8.0	8.7	9.5	10.4	11.8	13.4	15.2	17.0
65+	5.2	5.9	6.5	7.1	7.8	9.0	10.3	11.9
School ages: 6-11	13.6	12.2	11.0	10.2	9.4	9.1	9.0	8.7
12-14	6.2	6.5	5.6	5.2	4.8	4.4	4.4	4.3
15-17	5.8	6.0	6.0	5.2	4.9	4.5	4.2	4.3
18-23	11.3	10.8	11.4	11.2	9.8	9.3	8.6	8.2
Women: 15-49	26.5	27.1	27.6	27.5	26.9	26.1	25.2	24.5
Median age (years)	24.2	25.7	27.2	28.8	30.5	32.3	34.0	35.4
Dependency ratio: Total	60.7	56.7	51.1	47.9	46.3	47.0	48.6	50.4
(/100)								
Aged 0-14	52.4	47.5	41.3	37.5	35.0	33.8	33.3	32.5
Aged 65+	8.3	9.2	9.8	10.5	11.3	13.3	15.3	17.9
Population density(/sq.km.)	262	280	296	311	328	345	361	375

*** MEDIUM VARIANT ***

Sri Lanka

Indicator	1985-90	1990-95	1995-00	2000-05	2005-10	2010-15	2015-20	2020-25
Average annual change (000)								
Population increase.....	221	224	216	204	217	221	206	183
Births.....	375	368	356	342	357	362	360	354
Deaths.....	99	103	110	119	129	141	154	171
Net migration.....	-54	-39	-29	-19	-9	0	0	0
Annual population Total.....	1.33	1.26	1.14	1.02	1.04	1.00	0.89	0.76
growth rate (0/0): Urban.....	1.58	2.19	2.71	3.16	3.64	3.39	3.07	2.74
Rural.....	1.26	1.00	0.66	0.29	-0.02	-0.16	-0.37	-0.59
Crude birth rate (/1000).....	22.5	20.7	18.8	17.2	17.0	16.4	15.6	14.7
Crude death rate (/1000).....	5.9	5.8	5.8	6.0	6.2	6.4	6.7	7.1
Net migration rate (/1000).....	-3.3	-2.3	-1.6	-1.0	-0.5	0.0	0.0	0.0
Total fertility rate (/woman).....	2.67	2.47	2.27	2.07	2.07	2.07	2.07	2.07
Gross reproduction rate (/woman).....	1.30	1.21	1.11	1.01	1.01	1.01	1.01	1.01
Net reproduction rate (/woman).....	1.23	1.15	1.06	0.98	0.98	0.99	0.99	0.99
Infant mortality rate (/1000 births)	28	24	21	18	15	13	11	9
Life expectancy Males.....	68.3	69.5	70.6	71.6	72.6	73.4	74.3	75.0
at birth Females.....	72.5	73.8	74.9	76.0	77.0	77.9	78.7	79.5
(years): Both sexes.....	70.3	71.6	72.7	73.8	74.8	75.7	76.5	77.3

*** High variant ***

Indicator	1990	1995	2000	2005	2010	2015	2020	2025
Population Total.....	17319	18570	19822	21191	22664	24202	25720	27198
(000) Males.....	8690	9263	9852	10506	11227	11993	12750	13492
Females.....	8629	9307	9971	10685	11437	12210	12970	13706
Functional age groups (0/0)								
Young child:0-4.....	11.1	10.3	9.6	9.6	9.4	9.2	8.8	8.5
Child:5-14.....	21.9	20.8	19.2	17.9	17.3	17.2	16.9	16.5
Youth:15-24.....	18.8	18.3	18.8	18.0	16.6	15.6	15.2	15.2
Elderly:60+.....	7.9	8.6	9.3	10.0	11.3	12.5	14.0	15.4
65+.....	5.1	5.8	6.4	6.8	7.4	8.4	9.5	10.8
Median age (years).....	24.0	25.3	26.5	27.7	29.0	30.2	31.3	32.1

Indicator	1985-90	1990-95	1995-00	2000-05	2005-10	2010-15	2015-20	2020-25
Population growth rate(0/0).....	1.45	1.39	1.30	1.34	1.34	1.31	1.22	1.12
Crude birth rate (/1000).....	23.7	22.0	20.4	20.2	19.9	19.2	18.4	17.7
Crude death rate (/1000).....	6.0	5.8	5.8	5.9	6.0	6.1	6.2	6.5
Net migration rate (/1000).....	-3.3	-2.2	-1.6	-1.0	-0.5	0.0	0.0	0.0
Total fertility rate (/woman).....	2.82	2.65	2.50	2.50	2.50	2.50	2.50	2.50
Gross reproduction rate (/woman).....	1.38	1.29	1.22	1.22	1.22	1.22	1.22	1.22
Net reproduction rate (/woman).....	1.30	1.23	1.17	1.18	1.19	1.19	1.20	1.20

*** Low variant ***

Indicator	1990	1995	2000	2005	2010	2015	2020	2025
Population Total.....	17170	18168	19040	19839	20562	21150	21632	21966
(000) Males.....	8614	9058	9453	9818	10156	10437	10667	10826
Females.....	8556	9110	9587	10022	10407	10713	10965	11140
Functional age groups (0/0)								
Young child:0-4.....	10.3	9.2	8.0	7.3	6.7	6.0	5.7	5.3
Child:5-14.....	22.1	20.5	17.9	16.0	14.4	13.4	12.2	11.3
Youth:15-24.....	19.0	18.8	19.5	18.5	16.3	14.9	13.7	12.8
Elderly:60+.....	8.0	8.8	9.6	10.7	12.4	14.3	16.7	19.0
65+.....	5.2	5.9	6.6	7.3	8.1	9.6	11.3	13.3
Median age (years).....	24.3	25.9	27.8	29.7	31.9	34.2	36.7	39.1

Indicator	1985-90	1990-95	1995-00	2000-05	2005-10	2010-15	2015-20	2020-25
Population growth rate(0/0).....	1.27	1.13	0.94	0.82	0.72	0.56	0.45	0.31
Crude birth rate (/1000).....	22.0	19.4	16.8	15.3	14.0	12.3	11.6	10.8
Crude death rate (/1000).....	5.9	5.8	5.9	6.1	6.3	6.7	7.1	7.7
Net migration rate (/1000).....	-3.3	-2.3	-1.6	-1.0	-0.5	0.0	0.0	0.0
Total fertility rate (/woman).....	2.60	2.30	2.00	1.80	1.65	1.50	1.50	1.50
Gross reproduction rate (/woman).....	1.27	1.12	0.98	0.88	0.80	0.73	0.73	0.73
Net reproduction rate (/woman).....	1.20	1.07	0.94	0.85	0.78	0.71	0.72	0.72

*** Constant fertility variant ***

Indicator	1990	1995	2000	2005	2010	2015	2020	2025
Population Total.....	17319	18693	20189	21817	23567	25426	27342	29316
(000) Males.....	8690	9326	10039	10825	11687	12616	13576	14570
Females.....	8629	9367	10150	10992	11880	12810	13766	14746

Indicator	1985-90	1990-95	1995-00	2000-05	2005-10	2010-15	2015-20	2020-25
Population growth rate(0/0).....	1.45	1.53	1.54	1.55	1.54	1.52	1.45	1.39
Crude birth rate (/1000).....	23.7	23.3	22.7	22.3	21.7	21.1	20.5	20.1
Crude death rate (/1000).....	6.0	5.8	5.8	5.8	5.8	5.9	6.0	6.2

Indicator	1950	1955	1960	1965	1970	1975	1980	1985
Population total (000)								
Total	9190	10150	11165	12359	13859	16012	18681	21822
Males	4582	5063	5572	6174	6932	8019	9365	10951
Females	4608	5087	5593	6185	6927	7993	9316	10871
Sex ratio(/100 Females)	99.5	99.5	99.6	99.8	100.1	100.3	100.5	100.7
Urban	579	820	1150	1612	2271	3023	3688	4503
Rural	8611	9330	10015	10747	11588	12989	14993	17319
Per cent urban	6.3	8.1	10.3	13.0	16.4	18.9	19.7	20.6
Functional age groups (0/0)								
Young child: 0-4	18.0	18.1	18.1	18.1	18.0	18.1	18.5	18.2
Child: 5-14	25.8	26.0	26.2	26.3	26.4	26.3	26.4	26.9
Youth: 15-24	18.8	18.9	19.0	19.1	19.1	19.1	18.9	18.8
Elderly: 60+	5.4	5.0	4.7	4.5	4.4	4.5	4.5	4.5
65+	3.3	3.1	2.9	2.8	2.7	2.7	2.7	2.8
School ages: 6-11								
12-14	---	---	---	---	---	---	---	16.7
15-17	---	---	---	---	---	---	---	7.0
18-23	---	---	---	---	---	---	---	6.3
Women: 15-49	22.8	22.9	23.0	23.0	23.0	22.9	22.7	22.5
Median age (years)	18.1	17.9	17.8	17.7	17.7	17.7	17.5	17.4
Dependency ratio: Total								
(/100)	89.1	89.5	89.6	89.2	89.0	89.3	90.8	92.0
Aged 0-14	82.8	83.6	84.0	84.0	84.0	84.1	85.6	86.7
Aged 65+	6.3	5.9	5.6	5.2	5.1	5.1	5.2	5.3
Population density(/sq. km.)	4	4	4	5	6	6	7	9

Indicator	1950-55	1955-60	1960-65	1965-70	1970-75	1975-80	1980-85
Average annual change (000)							
Population increase	192	203	239	300	431	534	628
Births	454	501	553	616	702	816	929
Deaths	262	277	292	302	317	337	351
Annual population growth rate (0/0):							
Total	1.99	1.91	2.03	2.29	2.89	3.08	3.11
Urban	6.95	6.76	6.75	6.85	5.72	3.98	3.99
Rural	1.60	1.42	1.41	1.51	2.28	2.87	2.88
Crude birth rate (/1000)	47.0	47.0	47.0	47.0	47.0	47.1	45.9
Crude death rate (/1000)	27.1	26.0	24.8	23.0	21.2	19.4	17.3
Total fertility rate (/woman)	6.67	6.67	6.67	6.67	6.67	6.67	6.58
Gross reproduction rate (/woman)	3.26	3.26	3.26	3.26	3.26	3.26	3.22
Net reproduction rate (/woman)	1.85	1.89	1.93	2.01	2.08	2.17	2.25
Infant mortality rate (/1000 births)	185	175	165	156	145	131	118
Life expectancy (years):							
at birth	36.1	37.1	38.1	39.8	41.4	43.9	46.6
Both sexes	38.3	39.3	40.3	42.1	43.9	46.4	49.0
(years):	37.2	38.2	39.2	40.9	42.6	45.1	47.8

*** Medium variant ***

Indicator	1990	1995	2000	2005	2010	2015	2020	2025
Population total (000)								
Total	25203	29128	33625	38647	44017	49416	54627	59605
Males	12660	14645	16921	19463	22182	24915	27550	30063
Females	12544	14483	16704	19184	21835	24501	27077	29542
Sex ratio(/100 Females)	100.9	101.1	101.3	101.5	101.6	101.7	101.7	101.8
Urban	5550	6977	8906	11467	14761	18533	22678	27119
Rural	19653	22151	24719	27180	29256	30883	31949	32486
Per cent urban	22.0	24.0	26.5	29.7	33.5	37.5	41.5	45.5
Functional age groups (0/0)								
Young child: 0-4	18.0	17.7	17.3	16.6	15.6	14.1	12.6	11.3
Child: 5-14	27.2	27.1	26.9	26.8	26.5	25.8	24.5	22.6
Youth: 15-24	18.8	19.3	19.6	19.7	19.9	20.3	20.8	20.9
Elderly: 60+	4.6	4.7	4.8	4.9	5.1	5.4	5.8	6.3
65+	2.8	2.9	3.0	3.1	3.2	3.4	3.7	4.1
School ages: 6-11								
12-14	16.8	16.7	16.6	16.5	16.3	15.8	14.8	13.6
15-17	7.2	7.2	7.2	7.2	7.2	7.2	7.1	6.8
18-23	6.4	6.6	6.6	6.6	6.6	6.7	6.8	6.6
Women: 15-49	10.8	11.1	11.4	11.4	11.6	11.8	12.2	12.4
Median age (years)	22.4	22.5	22.7	23.0	23.5	24.3	25.4	26.5
Dependency ratio: Total	17.3	17.5	17.7	18.1	18.7	19.6	21.0	22.5
(/100)	92.4	91.1	89.5	86.9	82.8	76.5	68.8	61.1
Aged 0-14	86.9	85.6	83.8	81.2	76.9	70.5	62.6	54.6
Aged 65+	5.5	5.6	5.6	5.8	5.9	6.0	6.2	6.5
Population density(/sq. km.)	10	12	13	15	18	20	22	24

*** MEDIUM VARIANT ***

Sudan

Indicator	1985-90	1990-95	1995-00	2000-05	2005-10	2010-15	2015-20	2020-25
Average annual change (000)								
Population increase.....	676	785	899	1004	1074	1080	1042	995
Births.....	1048	1176	1309	1430	1510	1519	1480	1433
Deaths.....	372	391	410	426	436	439	438	437
Net migration.....	0	0	0	0	0	0	0	0
Annual population Total.....	2.88	2.90	2.87	2.78	2.60	2.31	2.00	1.74
growth rate (0/0): Urban.....	4.18	4.58	4.88	5.05	5.05	4.55	4.04	3.58
Rural.....	2.53	2.39	2.19	1.90	1.47	1.08	0.68	0.33
Crude birth rate (/1000).....	44.6	43.3	41.7	39.6	36.5	32.5	28.5	25.1
Crude death rate (/1000).....	15.8	14.4	13.1	11.8	10.6	9.4	8.4	7.7
Net migration rate (/1000).....	0.0	0.0	0.0	0.0	0.0	0.0	0.0	0.0
Total fertility rate (/woman).....	6.44	6.26	5.97	5.56	5.01	4.31	3.58	2.99
Gross reproduction rate (/woman).....	3.15	3.06	2.92	2.72	2.45	2.11	1.75	1.46
Net reproduction rate (/woman).....	2.28	2.29	2.25	2.16	2.00	1.77	1.50	1.28
Infant mortality rate (/1000 births)	108	99	90	82	74	66	58	51
Life expectancy Males.....	48.6	50.6	52.6	54.6	56.6	58.6	60.6	62.6
at birth Females.....	51.0	53.0	55.0	57.0	59.0	61.0	63.0	65.0
(years): Both sexes.....	49.8	51.8	53.8	55.8	57.8	59.8	61.8	63.8

*** High variant ***

Indicator	1990	1995	2000	2005	2010	2015	2020	2025
Population Total.....	25301	29400	34232	39833	46223	53387	61188	69219
(000) Males.....	12710	14783	17229	20066	23304	26935	30889	34957
Females.....	12592	14617	17003	19767	22919	26452	30300	34263
Functional Young child:0-4.....	18.3	18.2	18.0	17.7	17.1	16.5	15.6	14.3
age Child:5-14.....	27.1	27.1	27.2	27.2	27.1	26.8	26.4	25.7
groups Youth:15-24.....	18.8	19.1	19.2	19.3	19.5	19.7	20.0	20.2
(0/0) Elderly:60+.....	4.6	4.6	4.7	4.7	4.8	5.0	5.1	5.4
65+.....	2.8	2.9	2.9	3.0	3.1	3.2	3.3	3.5
Median age (years).....	17.3	17.2	17.3	17.4	17.7	18.1	18.7	19.6

Indicator	1985-90	1990-95	1995-00	2000-05	2005-10	2010-15	2015-20	2020-25
Population growth rate(0/0).....	2.96	3.00	3.04	3.03	2.98	2.88	2.73	2.47
Crude birth rate (/1000).....	45.5	44.5	43.6	42.2	40.5	38.4	35.9	32.3
Crude death rate (/1000).....	15.9	14.5	13.2	12.0	10.8	9.6	8.6	7.6
Net migration rate (/1000).....	0.0	0.0	0.0	0.0	0.0	0.0	0.0	0.0
Total fertility rate (/woman).....	6.58	6.48	6.34	6.09	5.77	5.38	4.91	4.29
Gross reproduction rate (/woman).....	3.22	3.17	3.10	2.98	2.82	2.63	2.40	2.10
Net reproduction rate (/woman).....	2.33	2.37	2.39	2.36	2.30	2.20	2.06	1.84

*** Low variant ***

Indicator	1990	1995	2000	2005	2010	2015	2020	2025
Population Total.....	25189	29066	33412	38007	42459	46603	50445	54055
(000) Males.....	12653	14613	16812	19138	21390	23483	25421	27238
Females.....	12537	14452	16600	18870	21070	23120	25024	26816
Functional Young child:0-4.....	17.9	17.6	16.9	15.8	14.0	12.2	10.8	9.8
age Child:5-14.....	27.2	27.1	26.9	26.7	26.1	24.5	22.2	20.0
groups Youth:15-24.....	18.8	19.3	19.7	20.0	20.5	21.2	21.4	20.7
(0/0) Elderly:60+.....	4.6	4.7	4.8	5.0	5.3	5.7	6.2	6.9
65+.....	2.8	2.9	3.0	3.1	3.3	3.6	4.0	4.5
Median age (years).....	17.4	17.5	17.9	18.5	19.5	21.0	22.8	24.8

Indicator	1985-90	1990-95	1995-00	2000-05	2005-10	2010-15	2015-20	2020-25
Population growth rate(0/0).....	2.87	2.86	2.79	2.58	2.22	1.86	1.58	1.38
Crude birth rate (/1000).....	44.5	43.0	40.8	37.4	32.4	27.8	24.2	21.6
Crude death rate (/1000).....	15.8	14.4	13.0	11.6	10.3	9.2	8.4	7.8
Net migration rate (/1000).....	0.0	0.0	0.0	0.0	0.0	0.0	0.0	0.0
Total fertility rate (/woman).....	6.42	6.20	5.81	5.17	4.31	3.46	2.82	2.41
Gross reproduction rate (/woman).....	3.14	3.03	2.84	2.53	2.11	1.69	1.38	1.18
Net reproduction rate (/woman).....	2.27	2.26	2.19	2.01	1.72	1.42	1.19	1.04

*** Constant fertility variant ***

Indicator	1990	1995	2000	2005	2010	2015	2020	2025
Population Total.....	25301	29482	34541	40679	48135	57211	68287	81849
(000) Males.....	12710	14825	17386	20496	24277	28881	34503	41388
Females.....	12592	14657	17155	20183	23858	28329	33784	40461

Indicator	1985-90	1990-95	1995-00	2000-05	2005-10	2010-15	2015-20	2020-25
Population growth rate(0/0).....	2.96	3.06	3.17	3.27	3.37	3.46	3.54	3.62
Crude birth rate (/1000).....	45.5	45.1	45.0	44.8	44.6	44.4	44.2	44.1
Crude death rate (/1000).....	15.9	14.6	13.4	12.2	11.0	9.9	8.9	7.9

Suriname

*** ESTIMATES ***

Indicator	1950	1955	1960	1965	1970	1975	1980	1985
Population total (000)								
Total	215	250	290	332	372	364	352	383
Males	107	126	145	166	186	183	174	190
Females	108	124	145	167	187	182	178	193
Sex ratio(/100 females)	99.1	101.6	100.0	99.3	99.6	100.6	98.0	98.2
Urban	101	118	137	156	171	163	158	175
Rural	114	132	153	176	201	201	194	208
Per cent urban	46.9	47.1	47.3	47.1	45.9	44.8	44.8	45.7
Functional age groups (0/0)								
Young child: 0-4	17.2	18.8	20.3	19.3	17.1	15.5	11.8	13.2
Child: 5-14	22.8	24.4	27.2	29.0	31.2	32.2	28.0	22.8
Youth: 15-24	18.1	16.8	15.5	16.3	18.0	18.9	23.2	24.7
Elderly: 60+	8.4	7.2	6.2	6.0	5.7	5.8	6.3	6.3
65+	6.0	4.8	4.1	4.0	3.9	3.9	4.5	4.1
School ages								
6-11	---	---	---	---	---	---	---	13.1
12-14	---	---	---	---	---	---	---	7.6
15-17	---	---	---	---	---	---	---	7.6
18-23	---	---	---	---	---	---	---	14.9
Women: 15-49	22.8	21.6	20.7	20.7	20.8	21.1	24.5	26.1
Median age (years)	20.1	18.9	16.5	16.0	15.8	16.0	18.8	20.6
Dependency ratio: Total	85.3	92.3	107.1	109.3	109.3	106.3	79.3	66.9
(/100)								
Aged 0-14	74.1	83.1	98.6	100.9	101.2	98.3	71.3	60.1
Aged 65+	11.2	9.2	8.6	8.4	8.1	8.0	8.0	6.9
Population density(/sq.km.)	1	2	2	2	2	2	2	2

Indicator	1950-55	1955-60	1960-65	1965-70	1970-75	1975-80	1980-85
Average annual change (000)							
Population increase	7	8	8	8	-1	-1	6
Births	10	12	14	14	13	11	11
Deaths	3	3	3	3	3	3	3
Annual population growth rate (0/0): Total	3.02	2.97	2.72	2.28	-0.42	-0.70	1.66
Urban	3.10	3.05	2.65	1.78	-0.93	-0.70	2.04
Rural	2.95	2.90	2.77	2.71	-0.00	-0.70	1.34
Crude birth rate (/1000)	43.8	44.4	44.4	40.0	34.6	29.5	28.9
Crude death rate (/1000)	12.6	11.4	10.3	8.8	7.5	7.3	6.9
Total fertility rate (/woman)	6.56	6.56	6.56	5.94	5.29	4.20	3.39
Gross reproduction rate (/woman)	3.20	3.20	3.20	2.90	2.58	2.05	1.65
Net reproduction rate (/woman)	2.62	2.72	2.81	2.61	2.38	1.95	1.56
Infant mortality rate (/1000 births)	89	76	63	55	49	44	39
Life expectancy at birth (years): Males	54.4	57.0	58.7	60.5	61.7	62.8	64.8
Females	57.7	60.5	62.5	64.5	66.5	67.7	69.7
Both sexes	56.0	58.7	61.6	62.4	64.0	65.1	67.2

*** Medium variant ***

Indicator	1990	1995	2000	2005	2010	2015	2020	2025
Population total (000)								
Total	422	460	497	530	564	599	633	664
Males	209	228	247	263	280	298	315	330
Females	212	232	250	267	284	301	318	334
Sex ratio(/100 females)	98.4	98.5	98.6	98.6	98.7	98.8	98.9	98.9
Urban	200	232	269	305	344	384	425	463
Rural	221	228	228	224	220	215	208	200
Per cent urban	47.5	50.4	54.1	57.7	61.0	64.2	67.1	69.8
Functional age groups (0/0)								
Young child: 0-4	12.9	11.4	9.6	8.6	8.5	8.4	8.0	7.5
Child: 5-14	21.1	22.3	21.3	18.9	16.5	15.6	15.5	15.2
Youth: 15-24	22.3	18.5	17.7	19.3	18.7	16.6	14.7	14.0
Elderly: 60+	6.6	7.0	7.5	7.9	8.2	9.1	11.1	14.4
65+	4.2	4.6	5.1	5.5	5.7	6.0	6.8	8.6
School ages								
6-11	13.0	13.8	12.8	11.1	9.7	9.4	9.4	9.2
12-14	5.5	6.2	6.4	6.0	5.2	4.5	4.5	4.5
15-17	6.5	5.1	6.2	6.1	5.5	4.7	4.3	4.4
18-23	13.6	11.4	9.9	11.5	11.4	10.2	8.8	8.3
Women: 15-49	27.0	26.9	27.9	28.9	28.8	27.3	25.7	24.6
Median age (years)	22.2	23.9	25.8	27.2	28.6	30.3	32.2	34.0
Dependency ratio: Total	61.7	61.9	56.3	49.1	44.4	42.8	43.5	45.5
(/100)								
Aged 0-14	54.9	54.5	48.3	40.9	36.1	34.2	33.7	33.0
Aged 65+	6.8	7.4	7.9	8.2	8.3	8.6	9.8	12.5
Population density(/sq.km.)	3	3	3	3	3	4	4	4

*** MEDIUM VARIANT ***

Suriname

Indicator	1985-90	1990-95	1995-00	2000-05	2005-10	2010-15	2015-20	2020-25
Average annual change (000)								
Population increase.....	8	8	7	7	7	7	7	6
Births.....	11	11	10	9	10	10	10	10
Deaths.....	2	2	3	3	3	3	3	4
Net migration.....	0	0	0	0	0	0	0	0
Annual population Total.....	1.94	1.76	1.52	1.28	1.25	1.21	1.10	0.95
growth rate (O/O): Urban.....	2.75	2.92	2.95	2.56	2.38	2.21	2.00	1.74
Rural.....	1.24	0.64	-0.04	-0.33	-0.40	-0.48	-0.61	-0.78
Crude birth rate (/1000).....	28.1	24.5	20.5	18.1	17.8	17.6	16.7	15.5
Crude death rate (/1000).....	6.2	5.6	5.3	5.3	5.4	5.5	5.7	6.0
Net migration rate (/1000).....	-2.5	-1.4	0.0	0.0	0.0	0.0	0.0	0.0
Total fertility rate (/woman).....	2.97	2.56	2.26	2.10	2.10	2.10	2.10	2.10
Gross reproduction rate (/woman).....	1.45	1.25	1.10	1.02	1.02	1.02	1.02	1.02
Net reproduction rate (/woman).....	1.38	1.20	1.07	1.00	1.00	1.01	1.01	1.01
Infant mortality rate (/1000 births)	33	28	24	20	17	14	12	10
Life expectancy Males.....	66.4	67.8	69.0	70.2	71.3	72.2	73.1	73.9
at birth Females.....	71.3	72.8	74.0	75.1	76.2	77.2	78.0	78.8
(years): Both sexes.....	68.8	70.3	71.5	72.7	73.8	74.7	75.6	76.4

*** High variant ***

Indicator	1990	1995	2000	2005	2010	2015	2020	2025
Population Total.....	423	468	514	555	599	646	695	744
(000) Males.....	210	232	255	276	298	322	347	371
Females.....	213	235	258	279	301	324	349	373
Functional age groups (O/O)								
Young child:0-4.....	13.1	12.5	11.2	9.8	9.6	9.7	9.5	9.1
Child:5-14.....	21.0	22.2	22.0	20.8	18.6	17.3	17.2	17.2
Youth:15-24.....	22.2	18.2	17.1	18.5	18.8	17.9	16.0	15.0
Elderly:60+.....	6.5	6.9	7.3	7.5	7.7	8.5	10.1	12.9
65+.....	4.2	4.5	4.9	5.2	5.4	5.6	6.2	7.7
Median age (years).....	22.2	23.5	24.8	25.6	26.8	28.1	29.4	30.7

Indicator	1985-90	1990-95	1995-00	2000-05	2005-10	2010-15	2015-20	2020-25
Population growth rate(O/O).....	1.99	2.02	1.88	1.56	1.52	1.51	1.46	1.35
Crude birth rate (/1000).....	28.6	27.2	24.0	20.7	20.4	20.3	19.9	19.0
Crude death rate (/1000).....	6.2	5.7	5.3	5.1	5.1	5.2	5.3	5.5
Net migration rate (/1000).....	-2.5	-1.3	0.0	0.0	0.0	0.0	0.0	0.0
Total fertility rate (/woman).....	3.03	2.88	2.72	2.50	2.50	2.50	2.50	2.50
Gross reproduction rate (/woman).....	1.48	1.41	1.33	1.22	1.22	1.22	1.22	1.22
Net reproduction rate (/woman).....	1.41	1.35	1.29	1.19	1.20	1.20	1.20	1.21

*** Low variant ***

Indicator	1990	1995	2000	2005	2010	2015	2020	2025
Population Total.....	421	457	488	507	528	548	565	577
(000) Males.....	209	227	242	252	262	272	280	286
Females.....	212	230	246	255	266	276	285	291
Functional age groups (O/O)								
Young child:0-4.....	12.7	11.0	8.6	6.4	6.4	6.4	6.0	5.4
Child:5-14.....	21.1	22.3	21.1	18.1	14.0	12.1	12.2	12.0
Youth:15-24.....	22.3	18.6	18.0	20.0	19.4	16.7	13.1	11.5
Elderly:60+.....	6.6	7.1	7.6	8.2	8.8	10.0	12.5	16.6
65+.....	4.2	4.6	5.2	5.7	6.1	6.6	7.6	9.9
Median age (years).....	22.3	24.1	26.2	28.6	30.6	33.0	35.4	38.0

Indicator	1985-90	1990-95	1995-00	2000-05	2005-10	2010-15	2015-20	2020-25
Population growth rate(O/O).....	1.90	1.67	1.28	0.80	0.78	0.74	0.62	0.43
Crude birth rate (/1000).....	27.7	23.6	18.1	13.3	13.4	13.3	12.4	11.0
Crude death rate (/1000).....	6.2	5.6	5.3	5.3	5.5	5.8	6.2	6.7
Net migration rate (/1000).....	-2.5	-1.4	0.0	0.0	0.0	0.0	0.0	0.0
Total fertility rate (/woman).....	2.92	2.45	1.97	1.50	1.50	1.50	1.50	1.50
Gross reproduction rate (/woman).....	1.42	1.20	0.96	0.73	0.73	0.73	0.73	0.73
Net reproduction rate (/woman).....	1.36	1.15	0.93	0.71	0.72	0.72	0.72	0.72

*** Constant fertility variant ***

Indicator	1990	1995	2000	2005	2010	2015	2020	2025
Population Total.....	429	484	543	605	672	748	834	926
(000) Males.....	213	240	270	301	335	374	417	464
Females.....	216	243	273	304	337	374	417	462

Indicator	1985-90	1990-95	1995-00	2000-05	2005-10	2010-15	2015-20	2020-25
Population growth rate(O/O).....	2.28	2.41	2.33	2.14	2.11	2.15	2.16	2.10
Crude birth rate (/1000).....	31.5	31.0	28.5	26.4	25.9	26.2	26.2	25.7
Crude death rate (/1000).....	6.3	5.7	5.2	4.9	4.8	4.7	4.6	4.6

Swaziland

*** ESTIMATES ***

Indicator	1950	1955	1960	1965	1970	1975	1980	1985
Population total (000)								
Total	264	291	326	370	419	482	563	664
Males	129	143	160	181	206	236	276	327
Females	135	149	166	189	214	245	287	337
Sex ratio(/100 females)	95.5	95.9	96.0	96.2	96.3	96.3	96.4	97.0
Urban	4	7	13	24	41	67	111	175
Rural	260	284	314	346	379	414	451	489
Per cent urban	1.4	2.3	3.9	6.5	9.7	14.0	19.8	26.3
Functional age groups (0/0)								
Young child: 0-4	17.8	18.1	18.3	18.4	18.5	18.8	19.0	19.2
Child: 5-14	25.2	25.4	25.9	26.3	26.7	26.9	27.3	27.6
Youth: 15-24	19.0	18.8	18.4	18.3	18.5	18.7	18.7	18.7
Elderly: 60+	4.6	4.5	4.5	4.5	4.6	4.7	4.7	4.7
65+	2.7	2.7	2.7	2.7	2.8	2.9	2.9	2.9
School ages: 6-11	---	---	---	---	---	---	---	17.1
12-14	---	---	---	---	---	---	---	7.2
15-17	---	---	---	---	---	---	---	6.4
18-23	---	---	---	---	---	---	---	10.8
Women: 15-49	24.0	23.8	23.4	23.1	22.8	22.6	22.4	22.1
Median age (years)	18.4	18.3	18.0	17.6	17.4	17.1	16.8	16.6
Dependency ratio: Total	84.1	85.6	88.2	90.4	92.4	94.4	96.6	99.0
(/100)								
Aged 0-14	79.2	80.6	83.1	85.2	87.1	88.8	90.9	93.2
Aged 65+	4.9	5.0	5.1	5.2	5.4	5.6	5.7	5.9
Population density(/sq.km.)	15	17	19	21	24	28	32	38

Indicator	1950-55	1955-60	1960-65	1965-70	1970-75	1975-80	1980-85
Average annual change (000)							
Population increase	5	7	9	10	12	16	20
Births	14	15	17	19	21	25	29
Deaths	8	8	8	8	8	8	9
Annual population growth rate (0/0)	1.98	2.28	2.51	2.51	2.77	3.12	3.30
Urban	12.46	12.63	12.64	10.55	10.10	10.04	9.02
Rural	1.78	1.95	1.96	1.81	1.79	1.72	1.60
Crude birth rate (/1000)	50.0	49.3	48.5	47.9	47.5	47.3	47.1
Crude death rate (/1000)	28.2	25.2	22.5	20.2	18.0	16.1	14.1
Total fertility rate (/woman)	6.50	6.50	6.50	6.50	6.50	6.50	6.50
Gross reproduction rate (/woman)	3.20	3.20	3.20	3.20	3.20	3.20	3.20
Net reproduction rate (/woman)	1.78	1.92	2.05	2.16	2.28	2.38	2.48
Infant mortality rate (/1000 births)	160	154	150	147	144	140	129
Life expectancy at birth	34.2	37.0	39.7	42.4	45.1	47.6	51.2
Males	37.0	40.4	43.5	46.5	49.6	52.3	54.8
Females	35.6	38.7	41.6	44.4	47.3	49.9	53.0
Both sexes							

*** Medium variant ***

Indicator	1990	1995	2000	2005	2010	2015	2020	2025
Population total (000)								
Total	788	943	1121	1326	1554	1790	2023	2249
Males	389	466	556	659	773	891	1007	1119
Females	399	476	565	668	781	899	1016	1129
Sex ratio(/100 females)	97.5	97.9	98.3	98.7	98.9	99.1	99.1	99.1
Urban	261	370	499	643	812	1001	1201	1409
Rural	528	572	622	684	742	789	822	840
Per cent urban	33.1	39.3	44.5	48.5	52.3	55.9	59.4	62.6
Functional age groups (0/0)								
Young child: 0-4	19.4	19.5	18.8	18.0	16.9	15.3	13.5	12.0
Child: 5-14	28.0	28.3	28.8	28.8	28.1	27.4	26.1	24.0
Youth: 15-24	18.7	18.8	19.1	19.6	20.4	21.0	21.3	21.6
Elderly: 60+	4.7	4.6	4.5	4.5	4.5	4.7	5.1	5.5
65+	2.9	2.9	2.9	2.9	2.9	3.1	3.3	3.6
School ages: 6-11	17.4	17.6	18.0	17.8	17.3	16.9	15.9	14.5
12-14	7.2	7.3	7.4	7.7	7.6	7.6	7.5	7.1
15-17	6.4	6.5	6.6	6.8	7.0	7.0	7.0	6.9
18-23	10.8	10.8	11.0	11.2	11.7	12.2	12.4	12.7
Women: 15-49	22.0	21.9	22.0	22.4	23.1	24.0	25.2	26.5
Median age (years)	16.3	16.1	16.1	16.5	17.2	18.2	19.6	21.3
Dependency ratio: Total	101.1	102.9	102.0	98.6	92.2	84.3	75.0	65.5
(/100)								
Aged 0-14	95.2	97.0	96.1	92.8	86.5	78.7	69.2	59.6
Aged 65+	5.9	5.9	5.9	5.8	5.6	5.6	5.7	6.0
Population density(/sq.km.)	45	54	65	76	89	103	116	130

*** MEDIUM VARIANT ***

Swaziland

Indicator	1985-90	1990-95	1995-00	2000-05	2005-10	2010-15	2015-20	2020-25
Average annual change (000)								
Population increase.....	25	31	36	41	45	47	47	45
Births.....	34	40	46	51	55	57	57	56
Deaths.....	9	10	10	10	10	10	10	10
Net migration.....	0	0	0	0	0	0	0	0
Annual population Total.....	3.44	3.57	3.47	3.36	3.17	2.83	2.45	2.12
growth rate (O/O): Urban.....	7.98	7.03	5.97	5.05	4.68	4.18	3.65	3.19
Rural.....	1.53	1.61	1.67	1.89	1.63	1.24	0.81	0.45
Crude birth rate (/1000).....	46.8	46.7	44.1	41.6	38.5	34.2	29.8	26.1
Crude death rate (/1000).....	12.5	11.1	9.5	8.1	6.9	6.0	5.3	4.9
Net migration rate (/1000).....	0.0	0.0	0.0	0.0	0.0	0.0	0.0	0.0
Total fertility rate (/woman).....	6.50	6.50	6.11	5.66	5.07	4.30	3.55	2.96
Gross reproduction rate (/woman).....	3.20	3.20	3.01	2.79	2.50	2.12	1.75	1.46
Net reproduction rate (/woman).....	2.56	2.65	2.57	2.45	2.25	1.95	1.64	1.39
Infant mortality rate (/1000 births)	118	107	97	87	77	68	59	51
Life expectancy Males.....	53.7	56.2	58.7	61.1	63.4	65.4	66.9	68.2
at birth Females.....	57.3	59.8	62.3	64.8	67.1	69.2	71.0	72.5
(years): Both sexes.....	55.5	58.0	60.5	63.0	65.2	67.3	68.9	70.4

*** High variant ***

Indicator	1990	1995	2000	2005	2010	2015	2020	2025
Population Total.....	788	943	1134	1356	1612	1896	2191	2482
(000) Males.....	389	466	562	674	802	944	1092	1237
Females.....	399	476	572	683	810	952	1099	1245
Functional Young child:0-4.....	19.4	19.5	19.7	18.9	18.1	17.0	15.3	13.5
age Child:5-14.....	28.0	28.3	28.5	29.0	29.0	28.3	27.6	26.2
groups Youth:15-24.....	18.7	18.8	18.9	19.2	19.6	20.4	21.0	21.4
(O/O) Elderly:60+.....	4.7	4.6	4.5	4.4	4.4	4.5	4.7	5.0
65+.....	2.9	2.9	2.9	2.8	2.8	2.9	3.0	3.3
Median age (years).....	16.3	16.1	15.9	16.0	16.4	17.1	18.1	19.5

Indicator	1985-90	1990-95	1995-00	2000-05	2005-10	2010-15	2015-20	2020-25
Population growth rate(O/O).....	3.44	3.57	3.69	3.58	3.46	3.25	2.89	2.50
Crude birth rate (/1000).....	46.8	46.7	46.5	44.0	41.5	38.4	34.1	29.7
Crude death rate (/1000).....	12.5	11.1	9.7	8.2	7.0	6.0	5.3	4.8
Net migration rate (/1000).....	0.0	0.0	0.0	0.0	0.0	0.0	0.0	0.0
Total fertility rate (/woman).....	6.50	6.50	6.50	6.11	5.66	5.07	4.30	3.55
Gross reproduction rate (/woman).....	3.20	3.20	3.20	3.01	2.79	2.50	2.12	1.75
Net reproduction rate (/woman).....	2.56	2.65	2.73	2.64	2.51	2.30	1.98	1.66

*** Low variant ***

Indicator	1990	1995	2000	2005	2010	2015	2020	2025
Population Total.....	788	932	1097	1279	1467	1653	1833	2007
(000) Males.....	389	461	544	635	729	822	911	998
Females.....	399	471	553	644	738	831	922	1010
Functional Young child:0-4.....	19.4	18.6	17.9	16.8	15.2	13.4	11.9	10.8
age Child:5-14.....	28.0	28.6	28.6	28.0	27.3	25.9	23.9	21.7
groups Youth:15-24.....	18.7	19.0	19.5	20.3	20.9	21.3	21.5	21.1
(O/O) Elderly:60+.....	4.7	4.6	4.6	4.6	4.8	5.1	5.6	6.2
65+.....	2.9	2.9	3.0	3.0	3.1	3.3	3.6	4.0
Median age (years).....	16.3	16.3	16.7	17.3	18.4	19.7	21.4	23.2

Indicator	1985-90	1990-95	1995-00	2000-05	2005-10	2010-15	2015-20	2020-25
Population growth rate(O/O).....	3.44	3.35	3.25	3.07	2.75	2.39	2.07	1.82
Crude birth rate (/1000).....	46.8	44.3	41.8	38.7	34.3	29.8	26.1	23.3
Crude death rate (/1000).....	12.5	10.9	9.4	8.0	6.9	6.0	5.5	5.1
Net migration rate (/1000).....	0.0	0.0	0.0	0.0	0.0	0.0	0.0	0.0
Total fertility rate (/woman).....	6.50	6.11	5.66	5.07	4.30	3.55	2.96	2.56
Gross reproduction rate (/woman).....	3.20	3.01	2.79	2.50	2.12	1.75	1.46	1.26
Net reproduction rate (/woman).....	2.56	2.49	2.38	2.20	1.91	1.61	1.37	1.20

*** Constant fertility variant ***

Indicator	1990	1995	2000	2005	2010	2015	2020	2025
Population Total.....	788	943	1134	1371	1667	2035	2492	3060
(000) Males.....	389	466	562	681	830	1014	1243	1528
Females.....	399	476	572	690	837	1021	1249	1532

Indicator	1985-90	1990-95	1995-00	2000-05	2005-10	2010-15	2015-20	2020-25
Population growth rate(O/O).....	3.44	3.57	3.69	3.81	3.91	3.99	4.05	4.11
Crude birth rate (/1000).....	46.8	46.7	46.5	46.3	46.1	46.0	45.9	45.8
Crude death rate (/1000).....	12.5	11.1	9.7	8.3	7.2	6.2	5.5	4.8

Sweden

*** ESTIMATES ***

Indicator	1950	1955	1960	1965	1970	1975	1980	1985
Population total (000)								
Total	7014	7262	7480	7734	8043	8193	8310	8350
Males	3493	3619	3731	3862	4016	4075	4118	4124
Females	3521	3643	3749	3872	4027	4118	4193	4226
Sex ratio(/100 females)	99.2	99.3	99.5	99.7	99.7	98.9	98.2	97.6
Urban	4618	5034	5429	5960	6525	6778	6905	6967
Rural	2396	2228	2051	1774	1518	1415	1406	1383
Per cent urban	65.8	69.3	72.6	77.1	81.1	82.7	83.1	83.4
Functional age groups (0/0)								
Young child: 0-4	8.6	7.4	6.7	7.2	7.2	6.7	5.9	5.1
Child: 5-14	14.8	16.4	15.3	13.8	13.6	14.0	13.7	12.4
Youth: 15-24	12.4	12.1	14.2	15.8	15.1	13.4	13.5	13.9
Elderly: 60+	14.9	15.8	17.3	18.3	19.6	21.0	21.9	23.6
65+	10.3	10.9	12.0	12.7	13.7	15.1	16.3	17.9
School ages: 6-11								
12-14	---	---	---	---	---	---	---	4.1
15-17	---	---	---	---	---	---	---	4.1
18-23	---	---	---	---	---	---	---	8.4
Women: 15-49	24.9	23.9	23.6	23.4	23.0	22.4	22.9	23.7
Median age (years)	34.3	35.1	36.2	36.2	35.4	35.3	36.2	38.1
Dependency ratio: Total (/100)								
Aged 0-14	35.3	36.4	33.3	31.5	31.8	32.2	30.6	27.1
Aged 65+	15.5	16.7	18.1	19.1	20.9	23.5	25.4	27.6
Population density(/sq.km.)	16	16	17	17	18	18	18	19

Indicator	1950-55	1955-60	1960-65	1965-70	1970-75	1975-80	1980-85
Average annual change (000)							
Population increase	50	44	51	62	30	24	8
Births	111	107	112	116	111	97	94
Deaths	70	71	76	81	85	90	91
Annual population growth rate (0/0):							
Total	0.70	0.59	0.67	0.78	0.37	0.29	0.10
Urban	1.72	1.51	1.87	1.81	0.76	0.37	0.18
Rural	-1.45	-1.66	-2.90	-3.11	-1.41	-0.13	-0.32
Crude birth rate (/1000)	15.5	14.5	14.7	14.8	13.6	11.7	11.3
Crude death rate (/1000)	9.8	9.6	10.0	10.2	10.4	10.9	11.0
Total fertility rate (/woman)	2.21	2.23	2.33	2.12	1.89	1.65	1.65
Gross reproduction rate (/woman)	1.07	1.08	1.13	1.03	0.92	0.80	0.80
Net reproduction rate (/woman)	1.04	1.05	1.11	0.99	0.90	0.79	0.79
Infant mortality rate (/1000 births)	20	17	15	13	10	8	7
Life expectancy (years):							
Males	70.4	70.9	71.6	71.9	72.1	72.3	73.4
Females	73.3	74.5	75.6	76.5	77.5	78.3	79.3
Both sexes	71.8	72.6	73.5	74.1	74.7	75.2	76.3

*** Medium variant ***

Indicator	1990	1995	2000	2005	2010	2015	2020	2025
Population total (000)								
Total	8444	8509	8560	8579	8580	8592	8604	8584
Males	4170	4205	4234	4247	4250	4256	4261	4251
Females	4274	4304	4326	4332	4330	4336	4343	4333
Sex ratio(/100 females)	97.6	97.7	97.9	98.0	98.1	98.1	98.1	98.1
Urban	7092	7210	7329	7432	7528	7624	7715	7769
Rural	1352	1299	1231	1146	1052	967	890	815
Per cent urban	84.0	84.7	85.6	86.6	87.7	88.7	89.7	90.5
Functional age groups (0/0)								
Young child: 0-4	6.4	6.2	6.0	5.5	5.2	5.3	5.4	5.4
Child: 5-14	10.9	11.5	12.6	12.3	11.6	10.9	10.6	10.8
Youth: 15-24	13.6	12.4	10.9	11.6	12.8	12.4	11.8	11.0
Elderly: 60+	23.1	22.4	22.2	23.7	25.8	27.0	27.9	29.0
65+	18.1	17.7	17.1	17.1	18.8	20.8	21.8	22.4
School ages: 6-11								
12-14	6.3	7.2	7.7	7.3	6.9	6.4	6.3	6.5
15-17	3.6	3.0	3.8	3.8	3.7	3.4	3.2	3.2
18-23	3.9	3.3	3.1	4.0	3.7	3.6	3.3	3.2
Women: 15-49	8.3	7.7	6.6	6.6	7.8	7.5	7.2	6.7
Median age (years)	24.0	23.2	21.9	21.8	21.7	21.3	20.7	20.2
Dependency ratio: Total (/100)	38.9	39.4	39.9	40.8	41.8	42.8	43.4	43.2
Aged 0-14	54.8	55.0	55.7	53.8	55.3	58.5	60.7	63.0
Aged 65+	26.8	27.5	29.0	27.4	26.2	25.5	25.7	26.5
Population density(/sq.km.)	28.0	27.4	26.7	26.4	29.2	32.9	35.1	36.6
Population density(/sq.km.)	19	19	19	19	19	19	19	19

*** MEDIUM VARIANT ***

Sweden

Indicator	1985-90	1990-95	1995-00	2000-05	2005-10	2010-15	2015-20	2020-25
Average annual change (000)								
Population increase	19	13	10	4	0	2	3	-3
Births	108	106	103	95	90	90	93	93
Deaths	102	101	100	99	97	96	98	105
Net migration	12	8	8	8	8	8	8	8
Annual population growth rate (O/O):								
Total	0.22	0.15	0.12	0.04	0.00	0.03	0.03	-0.05
Urban	0.36	0.33	0.33	0.28	0.26	0.25	0.24	0.14
Rural	-0.46	-0.79	-1.09	-1.42	-1.71	-1.68	-1.67	-1.74
Crude birth rate (/1000)	12.9	12.6	12.0	11.1	10.4	10.5	10.8	10.8
Crude death rate (/1000)	12.1	11.9	11.7	11.5	11.3	11.1	11.4	12.2
Net migration rate (/1000)	1.5	0.9	0.9	0.9	0.9	0.9	0.9	0.9
Total fertility rate (/woman)	1.90	1.87	1.85	1.82	1.80	1.80	1.80	1.80
Gross reproduction rate (/woman)	0.92	0.91	0.90	0.88	0.88	0.88	0.88	0.88
Net reproduction rate (/woman)	0.91	0.90	0.89	0.88	0.87	0.87	0.87	0.87
Infant mortality rate (/1000 births)	6	6	6	5	5	5	5	5
Life expectancy (years):								
Males	74.2	75.0	75.6	76.0	76.6	77.0	77.6	78.0
Females	80.1	80.7	81.2	81.7	82.1	82.6	83.0	83.5
Both sexes	77.1	77.8	78.3	78.8	79.3	79.8	80.3	80.7

*** High variant ***

Indicator	1990	1995	2000	2005	2010	2015	2020	2025
Population (000)								
Total	8458	8560	8666	8758	8836	8932	9047	9146
Males	4177	4231	4288	4339	4381	4431	4489	4539
Females	4281	4329	4377	4419	4455	4502	4558	4607
Functional age groups (O/O)								
Young child: 0-4	6.6	6.6	6.6	6.3	5.9	6.0	6.3	6.4
Child: 5-14	10.9	11.6	13.1	13.1	12.8	12.1	11.8	12.2
Youth: 15-24	13.5	12.3	10.8	11.5	13.0	13.0	12.6	12.0
Elderly: 60+	23.1	22.2	21.9	23.2	25.0	26.0	26.5	27.2
65+	18.0	17.6	16.9	16.8	18.2	20.0	20.7	21.0
Median age (years)	38.8	39.1	39.4	40.0	40.7	41.3	41.2	40.1

Indicator	1985-90	1990-95	1995-00	2000-05	2005-10	2010-15	2015-20	2020-25
Population growth rate(O/O)	0.26	0.24	0.25	0.21	0.18	0.22	0.25	0.22
Crude birth rate (/1000)	13.2	13.4	13.2	12.6	11.9	12.1	12.6	12.9
Crude death rate (/1000)	12.1	11.9	11.6	11.4	11.0	10.8	10.9	11.5
Net migration rate (/1000)	1.5	0.9	0.9	0.9	0.9	0.8	0.8	0.8
Total fertility rate (/woman)	1.95	2.00	2.05	2.10	2.10	2.10	2.10	2.10
Gross reproduction rate (/woman)	0.95	0.97	1.00	1.02	1.02	1.02	1.02	1.02
Net reproduction rate (/woman)	0.94	0.96	0.99	1.01	1.01	1.01	1.01	1.01

*** Low variant ***

Indicator	1990	1995	2000	2005	2010	2015	2020	2025
Population (000)								
Total	8424	8455	8451	8399	8325	8253	8170	8043
Males	4160	4177	4178	4155	4119	4082	4039	3973
Females	4264	4278	4273	4245	4206	4171	4132	4070
Functional age groups (O/O)								
Young child: 0-4	6.2	5.9	5.4	4.8	4.5	4.5	4.5	4.5
Child: 5-14	10.9	11.4	12.2	11.5	10.5	9.5	9.2	9.3
Youth: 15-24	13.6	12.5	11.1	11.6	12.5	11.9	10.9	10.0
Elderly: 60+	23.1	22.5	22.5	24.2	26.5	28.1	29.4	30.9
65+	18.1	17.8	17.3	17.5	19.3	21.6	23.0	23.9
Median age (years)	39.0	39.6	40.3	41.5	42.9	44.3	45.4	46.1

Indicator	1985-90	1990-95	1995-00	2000-05	2005-10	2010-15	2015-20	2020-25
Population growth rate(O/O)	0.18	0.07	-0.01	-0.12	-0.18	-0.17	-0.20	-0.31
Crude birth rate (/1000)	12.4	11.8	10.8	9.6	8.9	8.9	9.0	8.8
Crude death rate (/1000)	12.1	12.0	11.8	11.7	11.5	11.5	11.9	12.9
Net migration rate (/1000)	1.5	0.9	0.9	0.9	0.9	0.9	0.9	0.9
Total fertility rate (/woman)	1.83	1.75	1.65	1.55	1.50	1.50	1.50	1.50
Gross reproduction rate (/woman)	0.89	0.85	0.80	0.75	0.73	0.73	0.73	0.73
Net reproduction rate (/woman)	0.88	0.84	0.79	0.75	0.72	0.72	0.72	0.72

*** Constant fertility variant ***

Indicator	1990	1995	2000	2005	2010	2015	2020	2025
Population (000)								
Total	8424	8478	8523	8544	8551	8563	8574	8556
Males	4160	4189	4215	4229	4235	4241	4246	4236
Females	4264	4289	4308	4315	4316	4322	4328	4319

Indicator	1985-90	1990-95	1995-00	2000-05	2005-10	2010-15	2015-20	2020-25
Population growth rate(O/O)	0.18	0.13	0.11	0.05	0.02	0.03	0.03	-0.05
Crude birth rate (/1000)	12.4	12.3	12.0	11.2	10.6	10.6	10.8	10.9
Crude death rate (/1000)	12.1	11.9	11.8	11.6	11.3	11.2	11.4	12.2

Switzerland

*** ESTIMATES ***

Indicator	1950	1955	1960	1965	1970	1975	1980	1985
Population total (000)								
Total	4694	4980	5362	5857	6187	6339	6319	6470
Males	2262	2407	2630	2853	3022	3090	3074	3153
Females	2432	2573	2732	3004	3164	3249	3245	3318
Sex ratio(/100 females)	93.0	93.5	96.3	95.0	95.5	95.1	94.7	95.0
Urban	2081	2374	2736	3093	3369	3534	3602	3768
Rural	2613	2606	2626	2764	2817	2805	2718	2702
Per cent urban	44.3	47.7	51.0	52.8	54.5	55.7	57.0	58.2
Functional age groups (0/0)								
Young child: 0-4	8.7	8.1	8.2	8.8	8.1	6.7	5.6	5.1
Child: 5-14	14.8	16.1	15.5	15.3	15.7	15.8	14.1	11.8
Youth: 15-24	14.4	13.5	15.4	16.5	15.4	14.6	15.3	15.5
Elderly: 60+	14.0	14.5	14.9	15.5	16.4	17.5	18.3	19.6
65+	9.6	9.9	10.1	10.5	11.4	12.6	13.8	14.6
School ages: 6-11	---	---	---	---	---	---	---	6.9
12-14	---	---	---	---	---	---	---	3.8
15-17	---	---	---	---	---	---	---	4.4
18-23	---	---	---	---	---	---	---	9.5
Women: 15-49	26.1	25.1	24.5	24.5	24.7	24.8	25.2	25.8
Median age (years)	33.3	33.3	32.5	31.6	31.9	33.1	34.8	36.6
Dependency ratio: Total	49.6	51.8	50.8	53.0	54.1	53.9	50.6	46.0
(/100)	35.2	36.8	35.6	36.9	36.6	34.5	29.7	24.7
Aged 0-14	14.4	15.0	15.2	16.1	17.5	19.3	20.8	21.2
Aged 65+	---	---	---	---	---	---	---	---
Population density(/sq.km.)	114	121	130	142	150	154	153	157

Indicator	1950-55	1955-60	1960-65	1965-70	1970-75	1975-80	1980-85
Average annual change (000)							
Population increase	57	76	99	66	30	-3	30
Births	84	90	106	106	89	73	74
Deaths	49	51	53	56	56	57	59
Annual population growth rate (0/0): Total	1.18	1.48	1.77	1.09	0.49	-0.06	0.47
Urban	2.64	2.84	2.46	1.71	0.95	0.38	0.90
Rural	-0.05	0.15	1.02	0.38	-0.09	-0.53	-0.11
Crude birth rate (/1000)	17.3	17.5	18.9	17.7	14.2	11.6	11.6
Crude death rate (/1000)	10.1	9.9	9.5	9.3	9.0	9.0	9.3
Total fertility rate (/woman)	2.28	2.34	2.51	2.27	1.82	1.52	1.53
Gross reproduction rate (/woman)	1.11	1.14	1.22	1.10	0.88	0.74	0.75
Net reproduction rate (/woman)	1.08	1.08	1.17	1.07	0.86	0.73	0.74
Infant mortality rate (/1000 births)	29	23	20	17	13	10	8
Life expectancy at birth (years): Males	67.0	68.2	68.9	69.4	70.8	72.0	73.0
Females	71.6	73.4	74.6	75.1	77.0	78.6	79.7
Both sexes	69.2	70.7	71.7	72.2	73.8	75.2	76.3

*** Medium variant ***

Indicator	1990	1995	2000	2005	2010	2015	2020	2025
Population total (000)								
Total	6609	6682	6762	6809	6802	6809	6810	6790
Males	3231	3264	3311	3339	3352	3357	3359	3352
Females	3378	3418	3451	3469	3451	3452	3451	3438
Sex ratio(/100 females)	95.7	95.5	95.9	96.2	97.1	97.2	97.4	97.5
Urban	3958	4136	4344	4549	4732	4909	5068	5198
Rural	2651	2545	2418	2259	2071	1900	1742	1591
Per cent urban	59.9	61.9	64.2	66.8	69.6	72.1	74.4	76.6
Functional age groups (0/0)								
Young child: 0-4	5.8	5.7	5.4	4.9	4.7	4.7	4.9	4.9
Child: 5-14	10.6	10.7	11.4	11.1	10.3	9.7	9.5	9.8
Youth: 15-24	13.8	11.7	10.7	11.0	11.6	11.4	10.8	10.2
Elderly: 60+	20.0	20.8	21.7	23.4	25.5	27.1	28.8	30.8
65+	15.0	15.6	16.3	17.1	18.8	20.6	21.9	23.3
School ages: 6-11	6.2	6.6	6.9	6.6	6.1	5.7	5.7	5.9
12-14	3.4	3.0	3.4	3.5	3.3	3.1	2.9	2.9
15-17	3.6	3.3	3.0	3.5	3.4	3.2	3.0	2.9
18-23	8.6	7.1	6.5	6.4	7.1	7.0	6.6	6.2
Women: 15-49	25.6	24.8	23.5	23.0	22.0	20.9	20.0	19.6
Median age (years)	37.6	38.9	40.3	41.8	43.5	44.8	45.4	45.5
Dependency ratio: Total	45.8	47.2	49.4	49.5	51.2	54.0	57.1	61.3
(/100)	23.9	24.3	25.1	23.9	22.7	22.3	22.6	23.6
Aged 0-14	21.8	22.9	24.4	25.6	28.5	31.7	34.4	37.6
Aged 65+	---	---	---	---	---	---	---	---
Population density(/sq.km.)	160	162	164	165	165	165	165	164

*** MEDIUM VARIANT ***

Switzerland

Indicator	1985-90	1990-95	1995-00	2000-05	2005-10	2010-15	2015-20	2020-25
Average annual change (000)								
Population increase	28	15	16	9	0	1	0	-3
Births	77	77	73	67	64	65	67	67
Deaths	66	67	68	70	72	75	78	83
Net migration	17	4	11	12	7	12	12	12
Annual population growth rate (0/0):								
Total	0.42	0.22	0.24	0.14	-0.02	0.02	0.00	-0.06
Urban	0.98	0.88	0.98	0.92	0.79	0.73	0.64	0.51
Rural	-0.38	-0.81	-1.03	-1.36	-1.74	-1.72	-1.74	-1.81
Crude birth rate (/1000)	11.8	11.6	10.8	9.9	9.4	9.5	9.8	9.8
Crude death rate (/1000)	10.1	10.1	10.0	10.3	10.6	11.1	11.5	12.2
Net migration rate (/1000)	2.6	0.6	1.6	1.8	1.0	1.8	1.8	1.8
Total fertility rate (/woman)	1.53	1.55	1.57	1.60	1.65	1.70	1.70	1.70
Gross reproduction rate (/woman)	0.74	0.76	0.76	0.78	0.80	0.83	0.83	0.83
Net reproduction rate (/woman)	0.73	0.74	0.75	0.77	0.79	0.82	0.82	0.82
Infant mortality rate (/1000 births)	7	7	6	6	6	6	5	5
Life expectancy (years):								
at birth Males	73.8	74.6	75.3	75.7	76.3	76.7	77.2	77.7
at birth Females	80.4	80.9	81.4	81.8	82.4	82.7	83.2	83.6
Both sexes	77.1	77.8	78.4	78.8	79.3	79.7	80.2	80.7

*** High variant ***

Indicator	1990	1995	2000	2005	2010	2015	2020	2025
Population (000)								
Total	6614	6713	6884	7109	7267	7457	7728	8068
Males	3234	3276	3371	3495	3625	3728	3875	4059
Females	3380	3437	3513	3614	3643	3729	3852	4009
Functional age groups (0/0)								
Young child: 0-4	5.9	5.9	5.8	5.7	5.5	5.6	6.0	6.4
Child: 5-14	10.6	10.8	11.6	11.6	11.4	11.1	11.0	11.4
Youth: 15-24	13.8	11.7	10.8	11.2	11.9	11.9	11.8	11.6
Elderly: 60+	20.0	20.7	21.2	22.1	23.4	24.1	24.6	25.0
65+	15.0	15.5	15.9	16.2	17.2	18.3	18.7	18.9
Median age (years)	37.5	38.7	39.6	40.3	41.2	41.6	41.1	39.8

Indicator	1985-90	1990-95	1995-00	2000-05	2005-10	2010-15	2015-20	2020-25
Population growth rate(0/0)	0.44	0.30	0.50	0.64	0.44	0.51	0.71	0.86
Crude birth rate (/1000)	11.9	12.0	11.9	11.6	11.2	11.5	12.3	13.1
Crude death rate (/1000)	10.1	10.1	9.9	10.0	10.0	10.1	10.1	10.3
Net migration rate (/1000)	2.6	1.0	3.1	4.9	3.2	3.8	5.0	5.8
Total fertility rate (/woman)	1.55	1.60	1.70	1.80	1.90	2.00	2.05	2.10
Gross reproduction rate (/woman)	0.76	0.78	0.83	0.88	0.93	0.97	1.00	1.02
Net reproduction rate (/woman)	0.74	0.77	0.82	0.86	0.91	0.96	0.99	1.01

*** Low variant ***

Indicator	1990	1995	2000	2005	2010	2015	2020	2025
Population (000)								
Total	6508	6516	6481	6397	6278	6135	5972	5775
Males	3176	3184	3169	3128	3068	2994	2910	2810
Females	3332	3332	3312	3269	3210	3141	3062	2965
Functional age groups (0/0)								
Young child: 0-4	5.6	5.2	4.7	4.2	3.9	3.9	3.9	3.8
Child: 5-14	10.6	10.7	10.9	10.0	9.1	8.4	8.1	8.1
Youth: 15-24	13.6	11.7	10.7	10.8	11.2	10.4	9.5	8.9
Elderly: 60+	20.5	21.6	23.0	25.4	28.2	30.5	32.9	35.7
65+	15.3	16.2	17.3	18.6	20.9	23.4	25.4	27.5
Median age (years)	38.2	39.8	41.6	43.6	45.6	47.5	49.1	50.2

Indicator	1985-90	1990-95	1995-00	2000-05	2005-10	2010-15	2015-20	2020-25
Population growth rate(0/0)	0.12	0.02	-0.11	-0.26	-0.38	-0.46	-0.54	-0.67
Crude birth rate (/1000)	11.4	10.6	9.4	8.4	7.8	7.7	7.7	7.4
Crude death rate (/1000)	10.2	10.3	10.5	11.0	11.6	12.3	13.1	14.2
Net migration rate (/1000)	0.0	0.0	0.0	0.0	0.0	0.0	0.0	0.0
Total fertility rate (/woman)	1.50	1.45	1.40	1.40	1.40	1.40	1.40	1.40
Gross reproduction rate (/woman)	0.73	0.71	0.68	0.68	0.68	0.68	0.68	0.68
Net reproduction rate (/woman)	0.72	0.70	0.67	0.67	0.67	0.67	0.67	0.67

*** Constant fertility variant ***

Indicator	1990	1995	2000	2005	2010	2015	2020	2025
Population (000)								
Total	6609	6677	6748	6780	6751	6724	6690	6632
Males	3231	3262	3304	3324	3325	3313	3298	3271
Females	3378	3415	3444	3455	3426	3411	3392	3361

Indicator	1985-90	1990-95	1995-00	2000-05	2005-10	2010-15	2015-20	2020-25
Population growth rate(0/0)	0.42	0.20	0.21	0.09	-0.09	-0.08	-0.10	-0.18
Crude birth rate (/1000)	11.8	11.5	10.6	9.5	8.8	8.6	8.9	8.9
Crude death rate (/1000)	10.1	10.1	10.1	10.4	10.7	11.2	11.7	12.4

Indicator	1950	1955	1960	1965	1970	1975	1980	1985
Population total (000)								
Total	3495	3967	4561	5325	6258	7438	8800	10458
Males	1806	2042	2342	2731	3209	3798	4491	5307
Females	1689	1925	2219	2594	3049	3640	4309	5151
Sex ratio(/100 females)	106.9	106.1	105.5	105.3	105.2	104.3	104.2	103.0
Urban	1071	1334	1677	2130	2713	3352	4110	5058
Rural	2424	2633	2884	3195	3545	4086	4690	5400
Per cent urban	30.6	33.6	36.8	40.0	43.3	45.1	46.7	48.4
Functional age groups (0/0)								
Young child: 0-4	16.7	17.8	18.2	18.7	18.7	19.1	19.4	19.5
Child: 5-14	24.8	25.0	26.2	30.2	30.2	29.4	28.1	28.7
Youth: 15-24	18.8	18.6	18.1	17.2	17.2	19.2	20.7	20.1
Elderly: 60+	6.8	6.3	5.8	6.2	6.2	5.3	4.7	4.3
65+	4.4	4.1	3.8	4.4	4.4	3.7	3.2	2.8
School ages: 6-11	---	---	---	---	---	---	---	17.9
12-14	---	---	---	---	---	---	---	7.4
15-17	---	---	---	---	---	---	---	6.4
18-23	---	---	---	---	---	---	---	11.9
Women: 15-49	22.3	22.2	21.8	19.9	19.9	20.4	21.0	21.0
Median age (years)	19.2	18.6	17.9	15.6	15.6	15.7	16.1	15.9
Dependency ratio: Total	84.6	88.2	93.0	113.9	114.1	109.2	102.9	103.7
(/100)								
Aged 0-14	76.5	80.6	85.7	104.5	104.6	101.5	96.4	98.1
Aged 65+	8.1	7.6	7.3	9.4	9.5	7.7	6.5	5.6
Population density(/sq.km.)	19	21	25	29	34	40	48	56

Indicator	1950-55	1955-60	1960-65	1965-70	1970-75	1975-80	1980-85
Average annual change (000)							
Population increase	94	119	153	187	236	272	332
Births	174	199	234	276	319	373	438
Deaths	80	80	82	89	83	72	82
Annual population growth rate (0/0): Total	2.53	2.79	3.10	3.23	3.46	3.36	3.45
Urban	4.40	4.57	4.79	4.83	4.23	4.08	4.15
Rural	1.65	1.82	2.04	2.08	2.84	2.75	2.82
Crude birth rate (/1000)	46.6	46.6	47.4	47.6	46.6	46.0	45.5
Crude death rate (/1000)	21.4	18.8	16.6	15.3	12.1	8.9	8.5
Total fertility rate (/woman)	7.09	7.09	7.46	7.79	7.69	7.44	7.17
Gross reproduction rate (/woman)	3.46	3.46	3.64	3.80	3.75	3.63	3.50
Net reproduction rate (/woman)	2.32	2.43	2.66	2.94	3.09	3.16	3.08
Infant mortality rate (/1000 births)	160	145	125	107	88	70	59
Life expectancy (years): Males	44.8	47.3	49.7	52.5	55.4	58.3	60.8
at birth Females	47.2	49.7	52.4	55.5	58.7	61.9	64.4
(years): Both sexes	46.0	48.5	51.0	54.0	57.0	60.1	62.5

*** Medium variant ***

Indicator	1990	1995	2000	2005	2010	2015	2020	2025
Population total (000)								
Total	12530	15001	17826	20988	24320	27668	30924	34082
Males	6340	7580	9002	10597	12277	13962	15594	17169
Females	6190	7421	8824	10391	12043	13707	15330	16914
Sex ratio(/100 females)	102.4	102.1	102.0	102.0	101.9	101.9	101.7	101.5
Urban	6321	7941	9941	12356	15117	18049	21056	24109
Rural	6209	7060	7885	8632	9203	9619	9867	9974
Per cent urban	50.4	52.9	55.8	58.9	62.2	65.2	68.1	70.7
Functional age groups (0/0)								
Young child: 0-4	19.3	18.6	17.6	16.6	15.1	13.5	12.0	10.8
Child: 5-14	29.0	29.1	28.9	28.1	27.0	25.7	23.9	21.8
Youth: 15-24	19.2	19.6	20.1	20.6	21.0	21.2	21.2	20.8
Elderly: 60+	4.2	4.1	4.0	3.9	4.0	4.4	5.1	6.2
65+	2.6	2.6	2.6	2.6	2.6	2.7	3.1	3.7
School ages: 6-11	18.0	18.1	17.9	17.3	16.6	15.7	14.4	13.0
12-14	7.5	7.6	7.7	7.7	7.5	7.4	7.1	6.6
15-17	6.6	6.8	6.9	7.0	7.0	6.9	6.8	6.5
18-23	10.9	11.2	11.5	11.9	12.2	12.4	12.5	12.4
Women: 15-49	21.3	21.8	22.5	23.3	24.2	25.1	26.2	27.1
Median age (years)	15.8	16.0	16.6	17.4	18.4	19.8	21.5	23.3
Dependency ratio: Total	103.6	101.4	96.5	89.4	81.0	72.3	63.8	56.9
(/100)								
Aged 0-14	98.3	96.2	91.4	84.5	76.3	67.7	58.8	51.0
Aged 65+	5.3	5.3	5.2	4.9	4.6	4.7	5.1	5.9
Population density(/sq.km.)	68	81	96	113	131	149	167	184

Indicator	1985-90	1990-95	1995-00	2000-05	2005-10	2010-15	2015-20	2020-25
Average annual change (000)								
Population increase.....	414	494	565	632	666	670	651	632
Births.....	513	585	652	716	756	764	754	746
Deaths.....	80	79	80	84	89	95	103	115
Net migration.....	-17	-11	-5	0	0	0	0	0
Annual population growth rate (O/O):								
Total.....	3.61	3.60	3.45	3.27	2.95	2.58	2.23	1.95
Urban.....	4.46	4.56	4.49	4.35	4.03	3.54	3.08	2.71
Rural.....	2.79	2.57	2.21	1.81	1.28	0.88	0.51	0.21
Crude birth rate (/1000).....	44.6	42.5	39.7	36.9	33.4	29.4	25.7	23.0
Crude death rate (/1000).....	7.0	5.7	4.9	4.3	3.9	3.6	3.5	3.5
Net migration rate (/1000).....	-1.6	-0.9	-0.4	0.0	0.0	0.0	0.0	0.0
Total fertility rate (/woman).....	6.76	6.25	5.64	5.02	4.30	3.59	2.99	2.58
Gross reproduction rate (/woman).....	3.30	3.05	2.75	2.45	2.10	1.75	1.46	1.26
Net reproduction rate (/woman).....	2.99	2.83	2.60	2.35	2.03	1.71	1.43	1.24
Infant mortality rate (/1000 births)	48	39	33	28	24	20	18	15
Life expectancy (years):								
Males.....	63.2	65.2	66.7	68.0	69.0	70.0	70.7	71.4
at birth Females.....	66.9	69.2	71.1	72.7	74.0	75.2	76.2	77.2
Both sexes.....	65.0	67.2	68.9	70.3	71.4	72.5	73.4	74.2

*** High variant ***

Indicator	1990	1995	2000	2005	2010	2015	2020	2025
Population (000)								
Total.....	12588	15208	18321	21914	25929	30351	35107	40099
Males.....	6370	7685	9254	11068	13095	15326	17721	20227
Females.....	6218	7523	9067	10846	12834	15025	17386	19872
Functional age groups (O/O)								
Young child:0-4.....	19.7	19.4	18.7	17.8	16.8	15.9	14.8	13.7
Child:5-14.....	28.9	29.1	29.2	28.9	28.1	27.1	26.1	24.9
Youth:15-24.....	19.1	19.3	19.6	20.0	20.5	20.7	20.7	20.5
Elderly:60+.....	4.2	4.1	3.9	3.7	3.7	4.0	4.5	5.2
65+.....	2.6	2.6	2.6	2.5	2.4	2.5	2.7	3.2
Median age (years).....	15.7	15.7	16.0	16.5	17.2	18.1	19.1	20.3

Indicator	1985-90	1990-95	1995-00	2000-05	2005-10	2010-15	2015-20	2020-25
Population growth rate(O/O).....	3.71	3.78	3.73	3.58	3.36	3.15	2.91	2.66
Crude birth rate (/1000).....	45.6	44.4	42.4	40.0	37.5	35.0	32.4	29.8
Crude death rate (/1000).....	7.0	5.8	4.9	4.3	3.9	3.6	3.4	3.3
Net migration rate (/1000).....	-1.6	-0.9	-0.4	0.0	0.0	0.0	0.0	0.0
Total fertility rate (/woman).....	6.97	6.66	6.25	5.74	5.17	4.61	4.10	3.65
Gross reproduction rate (/woman).....	3.40	3.25	3.05	2.80	2.52	2.25	2.00	1.78
Net reproduction rate (/woman).....	3.08	3.02	2.88	2.68	2.43	2.19	1.96	1.75

*** Low variant ***

Indicator	1990	1995	2000	2005	2010	2015	2020	2025
Population (000)								
Total.....	12471	14725	16995	19318	21648	23882	25964	27964
Males.....	6310	7439	8579	9748	10918	12037	13074	14061
Females.....	6161	7286	8416	9571	10730	11845	12890	13903
Functional age groups (O/O)								
Young child:0-4.....	18.9	17.5	15.2	13.6	12.4	11.0	9.7	8.9
Child:5-14.....	29.1	29.3	28.7	26.5	23.9	22.1	20.3	18.3
Youth:15-24.....	19.3	20.0	21.1	22.1	22.4	21.3	19.9	18.8
Elderly:60+.....	4.2	4.2	4.2	4.2	4.5	5.1	6.1	7.5
65+.....	2.6	2.7	2.8	2.8	2.9	3.1	3.7	4.6
Median age (years).....	15.9	16.5	17.6	19.1	20.9	22.9	25.1	27.2

Indicator	1985-90	1990-95	1995-00	2000-05	2005-10	2010-15	2015-20	2020-25
Population growth rate(O/O).....	3.52	3.32	2.87	2.56	2.28	1.96	1.67	1.48
Crude birth rate (/1000).....	43.6	39.7	33.8	29.9	26.8	23.5	20.6	18.9
Crude death rate (/1000).....	7.0	5.7	4.8	4.3	4.0	3.9	3.9	4.0
Net migration rate (/1000).....	-1.6	-0.9	-0.4	0.0	0.0	0.0	0.0	0.0
Total fertility rate (/woman).....	6.56	5.68	4.51	3.69	3.07	2.56	2.21	2.07
Gross reproduction rate (/woman).....	3.20	2.77	2.20	1.80	1.50	1.25	1.08	1.01
Net reproduction rate (/woman).....	2.90	2.58	2.08	1.73	1.45	1.22	1.06	0.99

*** Constant fertility variant ***

Indicator	1990	1995	2000	2005	2010	2015	2020	2025
Population (000)								
Total.....	12644	15447	18971	23368	28819	35620	44102	54664
Males.....	6399	7807	9585	11808	14566	18006	22296	27633
Females.....	6246	7640	9387	11560	14254	17614	21806	27031

Indicator	1985-90	1990-95	1995-00	2000-05	2005-10	2010-15	2015-20	2020-25
Population growth rate(O/O).....	3.80	4.00	4.11	4.17	4.19	4.24	4.27	4.29
Crude birth rate (/1000).....	46.5	46.6	46.3	45.9	45.7	45.7	45.8	45.7
Crude death rate (/1000).....	7.1	5.9	5.0	4.4	3.9	3.5	3.2	2.9

Indicator	1950	1955	1960	1965	1970	1975	1980	1985
Population total (000)								
Total	20010	22762	26392	30641	35745	41359	46718	51604
Males	10071	11439	13253	15326	17800	20594	23428	25888
Females	9939	11323	13139	15315	17945	20765	23290	25715
Sex ratio(/100 females)	101.3	101.0	100.9	100.1	99.2	99.2	100.6	100.7
Urban	2097	2611	3302	3941	4750	6283	8088	10211
Rural	17913	20151	23090	26700	30995	35075	38630	41393
Per cent urban	10.5	11.5	12.5	12.9	13.3	15.2	17.3	19.8
Functional age groups (0/0)								
Young child: 0-4	16.7	18.2	18.4	18.2	18.1	16.8	13.6	12.4
Child: 5-14	25.8	24.7	26.3	28.1	28.1	28.1	26.4	24.1
Youth: 15-24	20.4	20.0	18.2	17.1	18.3	20.2	21.1	21.9
Elderly: 60+	4.8	4.5	4.5	4.7	4.8	4.7	5.4	5.6
65+	3.0	2.9	2.7	2.9	3.0	3.0	3.5	3.6
School ages:								
6-11	---	---	---	---	---	---	---	14.5
12-14	---	---	---	---	---	---	---	7.2
15-17	---	---	---	---	---	---	---	7.2
18-23	---	---	---	---	---	---	---	12.8
Women: 15-49	23.6	23.5	22.6	21.9	22.2	22.9	24.4	25.7
Median age (years)	18.4	18.3	17.9	17.0	16.8	17.3	19.4	20.9
Dependency ratio: Total (/100)								
Total	83.6	84.4	90.3	96.8	96.9	91.9	77.1	67.0
Aged 0-14	78.1	79.0	85.0	91.1	91.0	86.1	70.9	60.9
Aged 65+	5.6	5.3	5.2	5.7	5.9	5.7	6.3	6.1
Population density(/sq. km.)	39	44	51	60	70	81	91	101

Indicator	1950-55	1955-60	1960-65	1965-70	1970-75	1975-80	1980-85
Average annual change (000)							
Population increase	550	726	850	1021	1123	1072	977
Births	996	1088	1240	1386	1354	1392	1368
Deaths	411	390	381	379	359	366	391
Annual population growth rate (0/0):							
Total	2.58	2.96	2.99	3.08	2.92	2.44	1.99
Urban	4.39	4.70	3.53	3.74	5.59	5.05	4.66
Rural	2.35	2.72	2.91	2.98	2.47	1.93	1.38
Crude birth rate (/1000)	46.6	44.3	43.5	41.8	35.1	31.6	27.8
Crude death rate (/1000)	19.2	15.9	13.4	11.4	9.3	8.3	8.0
Total fertility rate (/woman)	6.62	6.42	6.42	6.14	5.01	4.27	3.52
Gross reproduction rate (/woman)	3.23	3.13	3.13	2.99	2.44	2.08	1.72
Net reproduction rate (/woman)	2.29	2.37	2.49	2.47	2.09	1.82	1.52
Infant mortality rate (/1000 births)	132	111	95	84	65	56	37
Life expectancy (years):							
Males	45.0	48.6	51.9	54.6	57.7	59.3	60.7
Females	49.1	52.9	56.1	58.9	61.6	63.2	64.8
Both sexes	47.0	50.6	53.9	56.7	59.6	61.2	62.7

*** Medium variant ***

Indicator	1990	1995	2000	2005	2010	2015	2020	2025
Population total (000)								
Total	55702	59605	63670	67724	71594	75065	78118	80911
Males	27951	29910	31944	33970	35898	37617	39111	40458
Females	27751	29695	31726	33754	35696	37448	39007	40453
Sex ratio(/100 females)	100.7	100.7	100.7	100.6	100.6	100.5	100.3	100.0
Urban	12609	15414	18738	22542	26669	30971	35346	39772
Rural	43093	44191	44932	45182	44925	44094	42772	41139
Per cent urban	22.6	25.9	29.4	33.3	37.3	41.3	45.2	49.2
Functional age groups (0/0)								
Young child: 0-4	10.2	9.3	9.1	8.8	8.3	7.7	7.2	7.0
Child: 5-14	22.5	20.0	17.4	16.6	16.3	15.8	14.9	14.0
Youth: 15-24	21.8	20.6	19.5	17.4	15.4	14.9	14.9	14.6
Elderly: 60+	6.2	6.9	7.7	8.4	9.4	11.0	13.1	15.5
65+	3.9	4.4	5.0	5.6	6.2	7.0	8.4	10.2
School ages:								
6-11	13.6	11.7	10.3	10.0	9.9	9.5	8.9	8.4
12-14	6.6	6.4	5.3	4.8	4.8	4.7	4.6	4.3
15-17	6.6	6.2	5.9	4.8	4.6	4.6	4.5	4.4
18-23	13.1	12.3	11.7	10.7	9.1	8.8	8.9	8.7
Women: 15-49	27.0	28.2	28.9	28.4	27.4	26.5	25.5	24.5
Median age (years)	22.9	25.1	27.1	29.0	30.8	32.6	34.3	35.5
Dependency ratio: Total (/100)								
Total	57.6	50.7	46.0	45.0	44.5	43.8	43.9	45.2
Aged 0-14	51.4	44.1	38.7	36.8	35.6	33.7	31.9	30.5
Aged 65+	6.2	6.6	7.3	8.2	8.9	10.1	12.0	14.7
Population density(/sq. km.)	109	116	124	132	140	146	152	158

*** MEDIUM VARIANT ***

Thailand

Indicator	1985-90	1990-95	1995-00	2000-05	2005-10	2010-15	2015-20	2020-25
Average annual change (000)								
Population increase	820	781	813	811	774	694	611	559
Births	1196	1155	1204	1224	1222	1179	1144	1146
Deaths	376	375	391	414	448	485	534	587
Net migration	0	0	0	0	0	0	0	0
Annual population Total	1.53	1.35	1.32	1.24	1.11	0.95	0.80	0.70
growth rate (O/O): Urban	4.22	4.02	3.91	3.70	3.36	2.99	2.64	2.36
Rural	0.80	0.50	0.33	0.11	-0.11	-0.37	-0.61	-0.78
Crude birth rate (/1000)	22.3	20.0	19.5	18.6	17.5	16.1	14.9	14.4
Crude death rate (/1000)	7.0	6.5	6.3	6.3	6.4	6.6	7.0	7.4
Net migration rate (/1000)	0.0	0.0	0.0	0.0	0.0	0.0	0.0	0.0
Total fertility rate (/woman)	2.60	2.20	2.11	2.07	2.07	2.07	2.07	2.07
Gross reproduction rate (/woman)	1.27	1.07	1.03	1.01	1.01	1.01	1.01	1.01
Net reproduction rate (/woman)	1.15	1.00	0.97	0.96	0.97	0.98	0.98	0.99
Infant mortality rate (/1000 births)	28	24	21	18	15	13	11	9
Life expectancy Males	63.0	65.1	66.6	68.0	69.1	70.3	71.3	72.3
at birth Females	67.1	69.2	70.9	72.4	73.7	74.9	76.0	77.0
(years): Both sexes	65.0	67.1	68.7	70.2	71.4	72.6	73.6	74.6

*** High variant ***

Indicator	1990	1995	2000	2005	2010	2015	2020	2025
Population Total (000)	56481	61791	67121	72388	77647	82918	88245	93603
Males	28348	31026	33706	36350	38985	41621	44274	46928
Females	28132	30765	33416	36038	38662	41297	43971	46675
Functional age groups (O/O)								
Young child:0-4	11.4	11.2	10.6	9.9	9.5	9.2	9.0	8.8
Child:5-14	22.2	20.5	19.7	19.2	18.2	17.4	16.9	16.5
Youth:15-24	21.5	19.9	18.5	17.4	16.9	16.7	16.0	15.4
Elderly:60+	6.1	6.7	7.3	7.9	8.7	10.0	11.6	13.4
65+	3.9	4.3	4.7	5.3	5.7	6.3	7.4	8.8
Median age (years)	22.6	24.2	25.7	27.1	28.3	29.4	30.3	31.3

Indicator	1985-90	1990-95	1995-00	2000-05	2005-10	2010-15	2015-20	2020-25
Population growth rate(O/O)	1.81	1.80	1.66	1.51	1.40	1.31	1.25	1.18
Crude birth rate (/1000)	25.2	24.5	22.8	21.2	20.1	19.3	18.8	18.4
Crude death rate (/1000)	7.1	6.6	6.2	6.1	6.1	6.2	6.4	6.6
Net migration rate (/1000)	0.0	0.0	0.0	0.0	0.0	0.0	0.0	0.0
Total fertility rate (/woman)	3.00	2.80	2.60	2.50	2.50	2.50	2.50	2.50
Gross reproduction rate (/woman)	1.46	1.37	1.27	1.22	1.22	1.22	1.22	1.22
Net reproduction rate (/woman)	1.33	1.27	1.20	1.16	1.17	1.18	1.19	1.19

*** Low variant ***

Indicator	1990	1995	2000	2005	2010	2015	2020	2025
Population Total (000)	54830	58239	61458	64162	66298	67914	69018	69699
Males	27506	29213	30816	32153	33196	33970	34471	34742
Females	27324	29026	30642	32009	33102	33944	34547	34957
Functional age groups (O/O)								
Young child:0-4	8.7	8.6	8.1	7.1	6.3	5.7	5.3	5.0
Child:5-14	22.8	18.9	15.8	15.4	14.3	12.9	11.7	10.8
Youth:15-24	22.2	21.1	20.2	17.1	14.6	14.5	13.7	12.5
Elderly:60+	6.3	7.1	8.0	8.9	10.2	12.2	14.9	18.0
65+	4.0	4.5	5.2	6.0	6.7	7.7	9.5	11.8
Median age (years)	23.3	25.7	28.0	30.5	33.0	35.5	38.1	40.6

Indicator	1985-90	1990-95	1995-00	2000-05	2005-10	2010-15	2015-20	2020-25
Population growth rate(O/O)	1.21	1.21	1.08	0.86	0.65	0.48	0.32	0.20
Crude birth rate (/1000)	19.0	18.6	17.2	15.0	13.2	11.9	10.9	10.3
Crude death rate (/1000)	6.9	6.5	6.4	6.4	6.7	7.1	7.6	8.3
Net migration rate (/1000)	0.0	0.0	0.0	0.0	0.0	0.0	0.0	0.0
Total fertility rate (/woman)	2.20	2.00	1.80	1.60	1.50	1.50	1.50	1.50
Gross reproduction rate (/woman)	1.07	0.98	0.88	0.78	0.73	0.73	0.73	0.73
Net reproduction rate (/woman)	0.98	0.91	0.83	0.74	0.70	0.71	0.71	0.72

*** Constant fertility variant ***

Indicator	1990	1995	2000	2005	2010	2015	2020	2025
Population Total (000)	56481	62191	68444	74984	81639	88488	95694	103372
Males	28348	31230	34381	37675	41022	44463	48074	51911
Females	28132	30961	34063	37309	40617	44025	47620	51462

Indicator	1985-90	1990-95	1995-00	2000-05	2005-10	2010-15	2015-20	2020-25
Population growth rate(O/O)	1.81	1.93	1.92	1.82	1.70	1.61	1.57	1.54
Crude birth rate (/1000)	25.2	25.9	25.4	24.3	23.0	22.1	21.7	21.6
Crude death rate (/1000)	7.1	6.6	6.3	6.0	6.0	6.0	6.0	6.1

Togo

*** ESTIMATES ***

Indicator	1950	1955	1960	1965	1970	1975	1980	1985
Population total (000)								
Total	1329	1414	1514	1627	2020	2285	2615	3028
Males	655	695	743	798	992	1124	1289	1495
Females	674	719	771	829	1028	1161	1326	1533
Sex ratio(/100 females)	97.2	96.6	96.3	96.3	96.5	96.9	97.2	97.5
Urban	96	119	148	184	265	360	491	670
Rural	1233	1295	1366	1443	1755	1925	2124	2358
Per cent urban	7.2	8.4	9.8	11.3	13.1	15.8	18.8	22.1
Functional age groups (0/0)								
Young child: 0-4	16.9	17.1	17.3	17.7	17.9	17.9	18.0	18.2
Child: 5-14	24.4	24.8	25.1	25.4	25.8	26.3	26.5	26.7
Youth: 15-24	18.3	18.5	18.6	18.6	18.5	18.5	18.7	18.8
Elderly: 60+	6.8	6.1	5.6	5.2	5.1	5.1	5.1	5.1
65+	4.3	4.0	3.6	3.3	3.1	3.1	3.2	3.2
School ages: 6-11								
12-14	---	---	---	---	---	---	---	16.5
15-17	---	---	---	---	---	---	---	7.0
18-23	---	---	---	---	---	---	---	6.4
Women: 15-49	23.4	23.6	23.6	23.4	23.2	23.0	22.8	22.7
Median age (years)	19.4	19.1	18.8	18.5	18.2	17.9	17.7	17.5
Dependency ratio: Total (/100)								
Aged 0-14	83.9	84.8	85.2	86.4	87.9	89.7	91.2	92.6
Aged 65+	75.9	77.4	78.6	80.3	82.0	83.8	85.1	86.5
Population density(/sq.km.)	8.0	7.3	6.6	6.1	5.9	5.9	6.1	6.2
	23	25	27	29	36	40	46	53

Indicator	1950-55	1955-60	1960-65	1965-70	1970-75	1975-80	1980-85
Average annual change (000)							
Population increase	17	20	23	79	53	66	83
Births	65	69	75	85	98	111	127
Deaths	40	39	38	38	42	43	44
Annual population growth rate (0/0): Total							
Urban	1.23	1.37	1.44	4.33	2.47	2.70	2.93
Rural	4.27	4.36	4.39	7.26	6.13	6.19	6.21
Crude birth rate (/1000)	0.98	1.07	1.10	3.92	1.85	1.97	2.09
Crude death rate (/1000)	47.3	47.3	47.7	46.7	45.6	45.2	44.9
Total fertility rate (/woman)	29.1	26.8	24.4	20.8	19.4	17.4	15.7
Gross reproduction rate (/woman)	6.58	6.58	6.58	6.58	6.58	6.58	6.58
Net reproduction rate (/woman)	3.24	3.24	3.24	3.24	3.24	3.24	3.24
Infant mortality rate (/1000 births)	1.83	1.92	2.02	2.10	2.18	2.28	2.38
Life expectancy at birth (years): Males	204	193	170	141	129	117	105
Females	34.5	36.5	39.0	41.4	43.9	46.4	48.8
Both sexes	37.5	39.6	42.1	44.6	47.1	49.7	52.2
	36.0	38.0	40.5	43.0	45.5	48.0	50.5

*** Medium variant ***

Indicator	1990	1995	2000	2005	2010	2015	2020	2025
Population total (000)								
Total	3531	4138	4861	5711	6687	7750	8821	9842
Males	1746	2050	2411	2836	3324	3856	4391	4901
Females	1785	2089	2450	2875	3363	3894	4430	4941
Sex ratio(/100 females)	97.8	98.1	98.4	98.6	98.8	99.0	99.1	99.2
Urban	909	1223	1624	2134	2767	3516	4346	5221
Rural	2622	2916	3237	3577	3920	4234	4475	4621
Per cent urban	25.7	29.5	33.4	37.4	41.4	45.4	49.3	53.0
Functional age groups (0/0)								
Young child: 0-4	18.4	18.5	18.3	18.0	17.5	16.4	14.6	12.7
Child: 5-14	27.0	27.3	27.5	27.7	27.6	27.5	26.9	25.4
Youth: 15-24	18.8	18.8	18.9	19.2	19.5	19.9	20.5	21.3
Elderly: 60+	5.0	5.0	4.9	4.9	4.9	4.9	5.2	5.5
65+	3.2	3.2	3.1	3.1	3.1	3.2	3.3	3.6
School ages: 6-11								
12-14	16.7	16.9	17.1	17.1	17.1	17.0	16.5	15.4
15-17	7.1	7.1	7.2	7.3	7.4	7.4	7.5	7.4
18-23	6.3	6.4	6.4	6.5	6.6	6.7	6.9	7.0
Women: 15-49	10.9	10.8	10.9	11.0	11.2	11.5	11.9	12.4
Median age (years)	22.5	22.4	22.3	22.4	22.7	23.2	24.2	25.5
Dependency ratio: Total (/100)	17.3	17.1	17.0	17.0	17.3	17.8	18.8	20.2
Aged 0-14	94.2	95.6	96.1	95.5	93.2	88.8	81.3	71.6
Aged 65+	88.0	89.4	89.9	89.4	87.2	82.8	75.3	65.5
Population density(/sq.km.)	6.2	6.2	6.1	6.1	6.1	6.0	6.1	6.2
	62	73	86	101	118	136	155	173

*** MEDIUM VARIANT ***

Togo

Indicator	1985-90	1990-95	1995-00	2000-05	2005-10	2010-15	2015-20	2020-25
Average annual change (000)								
Population increase	101	121	145	170	195	213	214	204
Births	147	171	197	225	252	271	273	262
Deaths	46	49	52	55	57	58	58	58
Net migration	0	0	0	0	0	0	0	0
Annual population Total	3.07	3.18	3.22	3.22	3.16	2.95	2.59	2.19
growth rate (O/O): Urban	6.11	5.93	5.67	5.47	5.19	4.79	4.24	3.67
Rural	2.12	2.12	2.09	1.99	1.83	1.54	1.11	0.64
Crude birth rate (/1000)	44.7	44.5	43.7	42.5	40.7	37.5	32.9	28.1
Crude death rate (/1000)	14.1	12.8	11.6	10.4	9.2	8.1	7.1	6.2
Net migration rate (/1000)	0.0	0.0	0.0	0.0	0.0	0.0	0.0	0.0
Total fertility rate (/woman)	6.58	6.58	6.46	6.23	5.85	5.20	4.30	3.43
Gross reproduction rate (/woman)	3.24	3.24	3.18	3.07	2.88	2.56	2.12	1.69
Net reproduction rate (/woman)	2.48	2.55	2.57	2.55	2.46	2.24	1.90	1.55
Infant mortality rate (/1000 births)	94	85	77	69	61	54	47	40
Life expectancy Males	51.3	53.2	55.2	57.2	59.2	61.2	63.2	65.2
at birth Females	54.8	56.8	58.8	60.9	62.9	64.9	66.9	68.8
(years): Both sexes	53.0	55.0	57.0	59.0	61.0	63.0	65.0	67.0

*** High variant ***

Indicator	1990	1995	2000	2005	2010	2015	2020	2025
Population Total (000)	3531	4138	4875	5757	6806	8034	9433	10981
Males	1746	2050	2418	2859	3384	3999	4700	5475
Females	1785	2089	2457	2898	3422	4035	4733	5506
Functional age groups (O/O)								
Young child:0-4	18.4	18.5	18.6	18.5	18.3	17.9	17.2	16.2
Child:5-14	27.0	27.3	27.5	27.7	27.8	27.8	27.7	27.3
Youth:15-24	18.8	18.8	18.9	19.0	19.1	19.4	19.7	20.0
Elderly:60+	5.0	5.0	4.9	4.8	4.8	4.8	4.8	5.0
65+	3.2	3.2	3.1	3.1	3.1	3.1	3.1	3.2
Median age (years)	17.3	17.1	16.9	16.8	16.9	17.0	17.4	18.0

Indicator	1985-90	1990-95	1995-00	2000-05	2005-10	2010-15	2015-20	2020-25
Population growth rate(O/O)	3.07	3.18	3.28	3.33	3.35	3.32	3.21	3.04
Crude birth rate (/1000)	44.7	44.5	44.3	43.7	42.7	41.4	39.3	36.7
Crude death rate (/1000)	14.1	12.8	11.6	10.4	9.3	8.2	7.2	6.3
Net migration rate (/1000)	0.0	0.0	0.0	0.0	0.0	0.0	0.0	0.0
Total fertility rate (/woman)	6.58	6.58	6.58	6.48	6.29	6.01	5.56	5.01
Gross reproduction rate (/woman)	3.24	3.24	3.24	3.19	3.10	2.96	2.74	2.51
Net reproduction rate (/woman)	2.48	2.55	2.62	2.65	2.64	2.58	2.45	2.25

*** Low variant ***

Indicator	1990	1995	2000	2005	2010	2015	2020	2025
Population Total (000)	3531	4125	4808	5548	6254	6889	7476	8037
Males	1746	2043	2384	2754	3106	3422	3714	3992
Females	1785	2082	2424	2794	3148	3467	3762	4045
Functional age groups (O/O)								
Young child:0-4	18.4	18.2	17.7	16.6	14.3	12.1	10.6	9.7
Child:5-14	27.0	27.3	27.6	27.6	27.2	25.5	22.5	19.8
Youth:15-24	18.8	18.9	19.1	19.7	20.6	21.7	22.3	21.5
Elderly:60+	5.0	5.0	5.0	5.0	5.2	5.6	6.1	6.8
65+	3.2	3.2	3.2	3.2	3.4	3.6	3.9	4.4
Median age (years)	17.3	17.2	17.3	17.7	18.8	20.4	22.5	24.6

Indicator	1985-90	1990-95	1995-00	2000-05	2005-10	2010-15	2015-20	2020-25
Population growth rate(O/O)	3.07	3.11	3.07	2.86	2.40	1.94	1.63	1.45
Crude birth rate (/1000)	44.7	43.8	42.1	38.7	32.7	27.1	23.3	21.0
Crude death rate (/1000)	14.1	12.8	11.5	10.1	8.8	7.7	7.0	6.5
Net migration rate (/1000)	0.0	0.0	0.0	0.0	0.0	0.0	0.0	0.0
Total fertility rate (/woman)	6.58	6.44	6.11	5.44	4.30	3.27	2.60	2.21
Gross reproduction rate (/woman)	3.24	3.17	3.01	2.68	2.12	1.61	1.28	1.09
Net reproduction rate (/woman)	2.48	2.50	2.44	2.24	1.82	1.42	1.15	1.00

*** Constant fertility variant ***

Indicator	1990	1995	2000	2005	2010	2015	2020	2025
Population Total (000)	3531	4138	4875	5771	6865	8204	9843	11856
Males	1746	2050	2418	2866	3414	4084	4906	5917
Females	1785	2089	2457	2905	3451	4119	4937	5939

Indicator	1985-90	1990-95	1995-00	2000-05	2005-10	2010-15	2015-20	2020-25
Population growth rate(O/O)	3.07	3.18	3.28	3.38	3.47	3.56	3.64	3.72
Crude birth rate (/1000)	44.7	44.5	44.3	44.2	44.0	43.9	43.7	43.6
Crude death rate (/1000)	14.1	12.8	11.6	10.5	9.4	8.4	7.4	6.5

Trinidad and Tobago

*** ESTIMATES ***

Indicator	1950	1955	1960	1965	1970	1975	1980	1985
Population total (000)								
Total	636	721	843	896	971	1012	1082	1178
Males	317	360	419	447	479	503	541	587
Females	319	361	424	450	492	509	541	591
Sex ratio(/100 females)	99.4	99.7	98.8	99.4	97.4	98.8	99.9	99.4
Urban	146	162	190	269	377	490	616	753
Rural	490	559	653	627	594	522	466	426
Per cent urban	22.9	22.5	22.5	30.0	38.8	48.4	56.9	63.9
Functional age groups (0/0)								
Young child: 0-4	16.7	16.5	16.6	16.2	13.0	12.3	11.9	12.9
Child: 5-14	23.7	25.8	26.4	26.3	29.1	25.8	22.4	21.0
Youth: 15-24	16.4	16.1	17.5	18.8	20.0	21.4	22.8	21.2
Elderly: 60+	6.1	6.1	5.9	5.7	6.7	7.6	8.1	8.0
65+	3.9	3.9	4.0	3.5	4.4	4.9	5.6	5.5
School ages: 6-11								
12-14	---	---	---	---	---	---	---	12.6
15-17	---	---	---	---	---	---	---	6.1
18-23	---	---	---	---	---	---	---	6.0
Women: 15-49	23.7	22.6	22.6	22.9	22.9	24.0	25.6	26.0
Median age (years)	20.7	19.3	18.6	18.6	18.5	20.0	21.6	22.7
Dependency ratio: Total								
(/100)	79.7	85.8	88.7	85.6	87.2	75.4	66.1	64.9
Aged 0-14	72.6	78.6	81.2	79.0	78.9	66.7	56.9	55.8
Aged 65+	7.1	7.2	7.5	6.6	8.3	8.6	9.3	9.1
Population density(/sq.km.)	124	141	164	175	189	197	211	230

Indicator	1950-55	1955-60	1960-65	1965-70	1970-75	1975-80	1980-85
Average annual change (000)							
Population increase	17	24	11	15	8	14	19
Births	26	30	33	27	26	28	31
Deaths	8	7	7	7	7	7	8
Annual population growth rate (0/0):							
Total	2.51	3.13	1.23	1.60	0.83	1.33	1.71
Urban	2.19	3.11	7.00	6.73	5.24	4.58	4.01
Rural	2.60	3.13	-0.82	-1.09	-2.58	-2.28	-1.81
Crude birth rate (/1000)	38.2	38.0	38.0	28.9	26.4	27.0	27.5
Crude death rate (/1000)	11.3	9.3	7.7	7.5	7.2	6.7	6.7
Total fertility rate (/woman)	5.30	5.30	5.00	3.79	3.45	3.20	3.10
Gross reproduction rate (/woman)	2.60	2.60	2.45	1.86	1.69	1.57	1.52
Net reproduction rate (/woman)	2.18	2.31	2.24	1.71	1.58	1.52	1.47
Infant mortality rate (/1000 births)							
	79	64	44	41	30	26	18
Life expectancy (years):							
at birth Males	56.4	60.6	62.8	63.7	64.4	65.1	67.2
at birth Females	59.4	64.3	67.0	67.7	68.7	70.0	72.2
Both sexes	57.9	62.4	64.8	65.7	66.5	67.5	69.6

*** Medium variant ***

Indicator	1990	1995	2000	2005	2010	2015	2020	2025
Population total (000)								
Total	1281	1376	1484	1588	1687	1791	1891	1983
Males	638	684	737	789	839	890	940	985
Females	644	692	746	799	849	901	951	998
Sex ratio(/100 females)	99.0	98.7	98.8	98.8	98.8	98.8	98.8	98.7
Urban	885	1001	1113	1224	1333	1446	1558	1663
Rural	396	375	371	363	354	344	333	320
Per cent urban	69.1	72.7	75.0	77.1	79.0	80.8	82.4	83.8
Functional age groups (0/0)								
Young child: 0-4	12.4	11.0	9.8	9.1	8.5	8.4	8.1	7.6
Child: 5-14	21.6	22.3	20.7	18.6	17.1	16.0	15.5	15.3
Youth: 15-24	18.3	17.4	18.5	19.3	18.2	16.5	15.3	14.4
Elderly: 60+	7.9	7.9	8.1	8.6	9.7	11.1	13.1	15.6
65+	5.5	5.5	5.5	5.8	6.3	7.2	8.4	10.1
School ages: 6-11								
12-14	13.4	13.6	12.4	11.1	10.2	9.6	9.4	9.2
15-17	5.7	6.4	6.4	5.7	5.2	4.8	4.5	4.5
18-23	5.6	5.6	6.2	5.9	5.3	4.8	4.6	4.3
Women: 15-49	10.8	10.2	10.7	11.6	11.1	9.9	9.2	8.6
Median age (years)	26.1	26.2	27.0	27.5	27.2	26.2	25.6	25.1
Dependency ratio: Total								
(/100)	23.8	24.6	25.6	26.9	28.5	30.2	32.0	33.6
Aged 0-14	65.1	63.3	56.4	50.4	46.9	46.2	47.0	49.3
Aged 65+	56.0	54.3	47.8	41.7	37.6	35.6	34.6	34.2
Population density(/sq.km.)	9.0	9.0	8.7	8.8	9.3	10.6	12.4	15.1
	250	268	289	309	329	349	369	387

*** MEDIUM VARIANT ***

Trinidad and Tobago

Indicator	1985-90	1990-95	1995-00	2000-05	2005-10	2010-15	2015-20	2020-25
Average annual change (000)								
Population increase.....	21	19	22	21	20	21	20	18
Births.....	32	31	29	29	29	30	31	30
Deaths.....	8	8	8	8	9	10	11	12
Net migration.....	-3	-3	0	0	0	0	0	0
Annual population Total.....	1.68	1.42	1.51	1.35	1.22	1.19	1.09	0.95
growth rate (0/0): Urban.....	3.25	2.45	2.12	1.91	1.71	1.63	1.48	1.31
Rural.....	-1.44	-1.08	-0.24	-0.39	-0.53	-0.56	-0.65	-0.78
Crude birth rate (/1000).....	26.3	23.1	20.6	18.9	17.6	17.4	16.7	15.7
Crude death rate (/1000).....	6.2	5.9	5.6	5.4	5.4	5.5	5.8	6.2
Net migration rate (/1000).....	-3.3	-3.0	0.0	0.0	0.0	0.0	0.0	0.0
Total fertility rate (/woman).....	2.95	2.70	2.50	2.30	2.10	2.10	2.10	2.10
Gross reproduction rate (/woman).....	1.45	1.32	1.23	1.13	1.03	1.03	1.03	1.03
Net reproduction rate (/woman).....	1.41	1.30	1.21	1.11	1.02	1.02	1.02	1.02
Infant mortality rate (/1000 births)	16	14	12	10	9	8	7	6
Life expectancy Males.....	68.5	69.7	70.7	71.8	72.8	73.6	74.4	75.1
at birth Females.....	73.5	74.7	75.8	76.8	77.7	78.5	79.3	80.2
(years): Both sexes.....	70.9	72.2	73.2	74.3	75.2	76.1	76.8	77.7

*** High variant ***

Indicator	1990	1995	2000	2005	2010	2015	2020	2025
Population Total.....	1287	1395	1520	1646	1775	1913	2054	2194
(000) Males.....	640	693	756	819	883	952	1023	1092
Females.....	646	702	764	827	892	961	1031	1102
Functional age groups (0/0)								
Young child: 0-4.....	12.7	11.8	10.7	10.1	9.7	9.7	9.4	9.1
Child: 5-14.....	21.5	22.4	21.5	19.9	18.5	17.6	17.3	17.3
Youth: 15-24.....	18.2	17.2	18.0	18.9	18.4	17.1	16.0	15.4
Elderly: 60+.....	7.9	7.8	7.9	8.3	9.2	10.4	12.1	14.1
65+.....	5.5	5.4	5.4	5.6	6.0	6.8	7.7	9.2
Median age (years).....	23.6	24.2	24.9	25.8	27.1	28.3	29.5	30.6

Indicator	1985-90	1990-95	1995-00	2000-05	2005-10	2010-15	2015-20	2020-25
Population growth rate(0/0).....	1.76	1.61	1.72	1.60	1.51	1.50	1.43	1.32
Crude birth rate (/1000).....	27.1	25.0	22.7	21.2	20.3	20.2	19.7	18.9
Crude death rate (/1000).....	6.2	5.9	5.5	5.3	5.2	5.3	5.4	5.7
Net migration rate (/1000).....	-3.2	-3.0	0.0	0.0	0.0	0.0	0.0	0.0
Total fertility rate (/woman).....	3.05	2.95	2.80	2.65	2.50	2.50	2.50	2.50
Gross reproduction rate (/woman).....	1.50	1.45	1.37	1.30	1.23	1.23	1.23	1.23
Net reproduction rate (/woman).....	1.46	1.42	1.35	1.28	1.21	1.22	1.22	1.22

*** Low variant ***

Indicator	1990	1995	2000	2005	2010	2015	2020	2025
Population Total.....	1276	1371	1467	1539	1598	1657	1709	1748
(000) Males.....	635	681	729	785	793	822	847	866
Females.....	641	690	738	775	804	835	862	883
Functional age groups (0/0)								
Young child: 0-4.....	12.0	11.0	9.1	7.3	6.3	6.4	6.1	5.6
Child: 5-14.....	21.7	22.0	20.6	18.5	15.4	12.9	12.1	12.0
Youth: 15-24.....	18.4	17.5	18.7	19.6	18.9	17.1	14.4	12.2
Elderly: 60+.....	7.9	7.9	8.2	8.9	10.2	12.0	14.5	17.7
65+.....	5.5	5.5	5.6	6.0	6.7	7.8	9.3	11.5
Median age (years).....	23.9	24.7	26.0	27.9	30.0	32.5	34.9	37.3

Indicator	1985-90	1990-95	1995-00	2000-05	2005-10	2010-15	2015-20	2020-25
Population growth rate(0/0).....	1.60	1.43	1.35	0.96	0.74	0.72	0.62	0.46
Crude birth rate (/1000).....	25.5	23.2	19.1	15.1	13.0	13.1	12.5	11.4
Crude death rate (/1000).....	6.2	5.9	5.6	5.5	5.6	5.9	6.3	6.9
Net migration rate (/1000).....	-3.3	-3.0	0.0	0.0	0.0	0.0	0.0	0.0
Total fertility rate (/woman).....	2.85	2.70	2.30	1.80	1.50	1.50	1.50	1.50
Gross reproduction rate (/woman).....	1.40	1.32	1.13	0.88	0.74	0.74	0.74	0.74
Net reproduction rate (/woman).....	1.36	1.30	1.11	0.87	0.73	0.73	0.73	0.73

*** Constant fertility variant ***

Indicator	1990	1995	2000	2005	2010	2015	2020	2025
Population Total.....	1289	1405	1548	1703	1873	2060	2259	2471
(000) Males.....	642	699	770	848	933	1027	1127	1233
Females.....	648	707	778	855	940	1033	1132	1238

Indicator	1985-90	1990-95	1995-00	2000-05	2005-10	2010-15	2015-20	2020-25
Population growth rate(0/0).....	1.80	1.73	1.93	1.91	1.91	1.90	1.85	1.79
Crude birth rate (/1000).....	27.5	26.1	24.8	24.2	24.1	23.9	23.5	23.0
Crude death rate (/1000).....	6.2	5.8	5.5	5.2	5.0	5.0	5.0	5.1

Tunisia

*** ESTIMATES ***

Indicator	1950	1955	1960	1965	1970	1975	1980	1985
Population total (000)								
Total	3530	3860	4221	4630	5127	5611	6384	7261
Males	1759	1916	2131	2364	2537	2845	3233	3676
Females	1771	1944	2090	2266	2590	2767	3150	3585
Sex ratio(/100 females)	99.3	98.6	101.9	104.3	98.0	102.8	102.6	102.5
Urban	1102	1270	1521	1829	2229	2673	3334	3848
Rural	2427	2590	2699	2801	2898	2938	3050	3413
Per cent urban	31.2	32.9	36.0	39.5	43.5	47.6	52.2	53.0
Functional age groups (0/0)								
Young child: 0-4	16.3	16.5	18.1	18.5	17.1	16.0	15.3	14.5
Child: 5-14	22.6	24.4	25.2	27.8	29.2	27.8	26.4	25.1
Youth: 15-24	18.2	17.4	16.2	14.9	17.6	19.9	21.3	21.2
Elderly: 60+	8.0	6.8	6.3	5.6	6.2	5.8	5.9	6.0
65+	5.7	4.6	4.2	3.6	3.8	3.5	3.8	3.8
School ages: 6-11	---	---	---	---	---	---	---	15.3
12-14	---	---	---	---	---	---	---	7.0
15-17	---	---	---	---	---	---	---	6.8
18-23	---	---	---	---	---	---	---	12.5
Women: 15-49	23.1	23.0	22.1	21.1	21.4	22.6	23.3	24.0
Median age (years)	20.9	20.0	18.9	17.2	16.8	17.7	18.6	19.7
Dependency ratio: Total	80.5	83.4	90.6	99.5	100.0	89.8	83.2	76.9
(/100) Aged 0-14	70.2	74.9	82.6	92.4	92.5	83.1	76.3	70.1
Aged 65+	10.3	8.5	7.9	7.1	7.5	6.7	6.9	6.8
Population density(/sq.km.)	22	24	26	28	31	34	39	44

Indicator	1950-55	1955-60	1960-65	1965-70	1970-75	1975-80	1980-85
Average annual change (000)							
Population increase	66	72	82	99	97	154	175
Births	171	189	206	204	199	218	230
Deaths	84	82	79	76	66	60	58
Annual population growth rate (0/0): Total	1.79	1.79	1.85	2.04	1.81	2.58	2.57
Urban	2.83	3.61	3.69	3.96	3.63	4.42	2.87
Rural	1.30	0.83	0.74	0.68	0.28	0.75	2.25
Crude birth rate (/1000)	46.4	46.7	46.5	41.8	37.1	36.3	33.7
Crude death rate (/1000)	22.6	20.3	17.9	15.5	12.3	10.0	8.4
Total fertility rate (/woman)	6.87	6.97	7.17	6.83	6.15	5.66	4.88
Gross reproduction rate (/woman)	3.35	3.40	3.50	3.33	3.00	2.76	2.38
Net reproduction rate (/woman)	2.21	2.34	2.52	2.50	2.36	2.30	2.06
Infant mortality rate (/1000 births)	175	163	155	138	120	88	71
Life expectancy at birth (years): Males	44.1	46.6	49.1	51.6	55.1	59.6	62.6
Females	45.1	47.6	50.1	52.6	56.1	60.6	63.6
Both sexes	44.6	47.1	49.6	52.1	55.6	60.0	63.1

*** Medium variant ***

Indicator	1990	1995	2000	2005	2010	2015	2020	2025
Population total (000)								
Total	8180	9076	9924	10702	11464	12188	12925	13630
Males	4138	4589	5015	5406	5789	6154	6524	6875
Females	4042	4487	4909	5296	5675	6034	6401	6755
Sex ratio(/100 females)	102.4	102.3	102.1	102.1	102.0	102.0	101.9	101.8
Urban	4445	5103	5815	6571	7397	8219	9064	9898
Rural	3735	3973	4108	4131	4067	3969	3861	3733
Per cent urban	54.3	56.2	58.6	61.4	64.5	67.4	70.1	72.6
Functional age groups (0/0)								
Young child: 0-4	13.7	12.2	10.8	9.6	9.0	8.4	8.2	7.8
Child: 5-14	24.3	23.6	22.2	20.2	18.2	16.8	15.8	15.2
Youth: 15-24	20.4	19.9	19.9	19.9	19.1	17.7	16.1	14.9
Elderly: 60+	6.4	6.8	7.3	7.2	7.5	8.7	10.6	12.8
65+	4.0	4.3	4.8	5.2	5.1	5.4	6.5	8.1
School ages: 6-11	14.9	14.4	13.4	12.1	10.8	10.1	9.4	9.2
12-14	6.8	6.7	6.6	6.2	5.6	5.0	4.8	4.4
15-17	6.4	6.4	6.3	6.2	5.7	5.2	4.7	4.5
18-23	12.1	11.6	11.7	11.8	11.5	10.7	9.7	8.9
Women: 15-49	24.5	25.6	26.7	27.5	27.7	27.5	26.7	26.0
Median age (years)	20.7	22.0	23.4	25.2	27.1	29.0	30.9	32.7
Dependency ratio: Total	72.5	67.2	60.9	53.9	47.8	43.9	43.8	45.2
(/100) Aged 0-14	65.6	59.9	53.2	45.9	40.2	36.2	34.5	33.4
Aged 65+	6.9	7.3	7.7	8.0	7.6	7.7	9.3	11.8
Population density(/sq.km.)	50	55	61	65	70	74	79	83

*** MEDIUM VARIANT ***

Tunisia

Indicator	1985-90	1990-95	1995-00	2000-05	2005-10	2010-15	2015-20	2020-25
Average annual change (000)								
Population increase	184	179	170	156	152	145	147	141
Births	240	234	225	213	212	209	216	216
Deaths	56	55	55	57	60	64	69	75
Net migration	0	0	0	0	0	0	0	0
Annual population growth rate (O/O):								
Total	2.38	2.08	1.79	1.51	1.38	1.23	1.17	1.06
Urban	2.88	2.76	2.61	2.44	2.37	2.11	1.96	1.76
Rural	1.80	1.24	0.67	0.11	-0.31	-0.49	-0.55	-0.68
Crude birth rate (/1000)	31.1	27.2	23.6	20.6	19.2	17.7	17.2	16.3
Crude death rate (/1000)	7.3	6.4	5.8	5.5	5.4	5.4	5.5	5.7
Net migration rate (/1000)	0.0	0.0	0.0	0.0	0.0	0.0	0.0	0.0
Total fertility rate (/woman)	4.10	3.38	2.87	2.46	2.25	2.07	2.07	2.07
Gross reproduction rate (/woman)	2.00	1.65	1.40	1.20	1.10	1.01	1.01	1.01
Net reproduction rate (/woman)	1.79	1.52	1.32	1.14	1.06	0.98	0.99	0.99
Infant mortality rate (/1000 births)	52	44	37	31	26	22	18	15
Life expectancy at birth (years):								
Males	64.9	66.9	68.4	69.6	70.8	71.8	72.8	73.6
Females	66.4	68.7	70.7	72.2	73.7	74.9	76.1	77.1
Both sexes	65.6	67.8	69.6	70.9	72.3	73.4	74.4	75.3

*** High variant ***

Indicator	1990	1995	2000	2005	2010	2015	2020	2025
Population (000)								
Total	8251	9297	10358	11419	12508	13617	14715	15866
Males	4175	4702	5236	5772	6322	6882	7436	8013
Females	4076	4595	5121	5647	6186	6735	7279	7853
Functional age groups (O/O)								
Young child:0-4	14.4	13.6	12.5	11.5	10.9	10.3	9.7	9.5
Child:5-14	24.1	23.8	23.4	22.1	20.6	19.5	18.7	17.8
Youth:15-24	20.2	19.4	19.1	19.2	19.3	18.5	17.5	16.7
Elderly:60+	6.3	6.7	7.0	6.8	6.8	7.8	9.3	11.0
65+	4.0	4.2	4.6	4.9	4.7	4.8	5.7	7.0
Median age (years)	20.5	21.3	22.3	23.4	24.6	26.0	27.5	28.8

Indicator	1985-90	1990-95	1995-00	2000-05	2005-10	2010-15	2015-20	2020-25
Population growth rate(O/O)	2.56	2.39	2.16	1.95	1.82	1.70	1.55	1.51
Crude birth rate (/1000)	32.9	30.3	27.4	25.0	23.4	22.1	20.5	20.1
Crude death rate (/1000)	7.4	6.5	5.8	5.5	5.2	5.1	5.0	5.1
Net migration rate (/1000)	0.0	0.0	0.0	0.0	0.0	0.0	0.0	0.0
Total fertility rate (/woman)	4.41	3.89	3.48	3.18	2.97	2.77	2.56	2.56
Gross reproduction rate (/woman)	2.15	1.90	1.70	1.55	1.45	1.35	1.25	1.25
Net reproduction rate (/woman)	1.93	1.75	1.60	1.48	1.40	1.31	1.22	1.23

*** Low variant ***

Indicator	1990	1995	2000	2005	2010	2015	2020	2025
Population (000)								
Total	8131	8904	9593	10189	10713	11152	11562	11905
Males	4113	4501	4845	5144	5406	5626	5830	5997
Females	4018	4403	4747	5045	5307	5526	5732	5908
Functional age groups (O/O)								
Young child:0-4	13.2	11.1	9.5	8.3	7.4	6.6	6.3	5.9
Child:5-14	24.5	23.5	21.2	18.5	16.3	14.6	13.1	12.2
Youth:15-24	20.5	20.2	20.6	20.4	18.9	16.8	15.0	13.6
Elderly:60+	6.4	7.0	7.5	7.6	8.0	9.5	11.9	14.6
65+	4.0	4.4	5.0	5.5	5.5	5.9	7.2	9.3
Median age (years)	20.9	22.5	24.3	26.5	28.9	31.5	34.0	36.5

Indicator	1985-90	1990-95	1995-00	2000-05	2005-10	2010-15	2015-20	2020-25
Population growth rate(O/O)	2.26	1.82	1.49	1.21	1.00	0.80	0.72	0.59
Crude birth rate (/1000)	29.8	24.5	20.7	17.6	15.6	13.7	13.1	12.1
Crude death rate (/1000)	7.2	6.3	5.8	5.6	5.6	5.7	5.9	6.3
Net migration rate (/1000)	0.0	0.0	0.0	0.0	0.0	0.0	0.0	0.0
Total fertility rate (/woman)	3.89	2.97	2.42	2.01	1.74	1.54	1.54	1.54
Gross reproduction rate (/woman)	1.90	1.45	1.18	0.98	0.85	0.75	0.75	0.75
Net reproduction rate (/woman)	1.71	1.34	1.11	0.93	0.82	0.73	0.73	0.74

*** Constant fertility variant ***

Indicator	1990	1995	2000	2005	2010	2015	2020	2025
Population (000)								
Total	8292	9536	10971	12577	14375	16426	18805	21567
Males	4195	4824	5549	6363	7274	8314	9520	10917
Females	4096	4712	5421	6214	7101	8112	9285	10650

Indicator	1985-90	1990-95	1995-00	2000-05	2005-10	2010-15	2015-20	2020-25
Population growth rate(O/O)	2.66	2.80	2.80	2.73	2.67	2.67	2.71	2.74
Crude birth rate (/1000)	33.9	34.6	33.9	32.7	31.7	31.3	31.4	31.5
Crude death rate (/1000)	7.4	6.7	5.9	5.4	5.0	4.7	4.4	4.2

Turkey

*** ESTIMATES ***

Indicator	1950	1955	1960	1965	1970	1975	1980	1985
Population total (000)								
Total	20809	23859	27509	31151	35321	40025	44438	50345
Males	10456	12129	14039	15894	17886	20329	22544	25892
Females	10353	11730	13470	15257	17435	19696	21894	24453
Sex ratio(/100 females)	101.0	103.4	104.2	104.2	102.6	103.2	103.0	105.9
Urban	4442	6134	8182	10627	13571	16651	19455	26407
Rural	16367	17725	19327	20524	21750	23375	24983	23938
Per cent urban	21.3	25.7	29.7	34.1	38.4	41.6	43.8	52.5
Functional age groups (0/0)								
Young child: 0-4	14.8	16.1	15.4	16.8	15.4	14.8	13.5	12.9
Child: 5-14	23.6	23.4	25.9	25.3	25.7	25.3	25.7	23.5
Youth: 15-24	20.8	19.4	16.6	17.0	18.7	20.2	20.2	20.7
Elderly: 60+	5.9	6.0	6.5	6.4	7.0	6.9	6.5	6.4
65+	3.3	3.4	3.5	4.1	4.4	4.5	4.7	4.2
School ages								
6-11	---	---	---	---	---	---	---	14.0
12-14	---	---	---	---	---	---	---	7.1
15-17	---	---	---	---	---	---	---	6.7
18-23	---	---	---	---	---	---	---	12.2
Women: 15-49	24.3	23.2	22.0	21.8	22.5	23.2	23.5	24.0
Median age (years)	20.1	20.4	20.3	19.0	19.1	19.3	19.8	21.4
Dependency ratio: Total	71.3	75.0	81.1	85.8	83.6	80.6	78.4	68.4
(/100)								
Aged 0-14	65.7	69.0	74.7	78.1	75.5	72.4	70.0	61.2
Aged 65+	5.6	6.0	6.4	7.7	8.1	8.2	8.4	7.1
Population density(/sq.km.)	27	31	35	40	45	51	57	65

Indicator	1950-55	1955-60	1960-65	1965-70	1970-75	1975-80	1980-85
Average annual change (000)							
Population increase	610	730	728	834	941	883	1181
Births	1076	1202	1258	1296	1300	1351	1479
Deaths	525	509	481	449	437	431	445
Annual population growth rate (0/0):							
Total	2.74	2.85	2.49	2.51	2.50	2.09	2.50
Urban	6.46	5.76	5.23	4.89	4.09	3.11	6.11
Rural	1.59	1.73	1.20	1.16	1.44	1.33	-0.85
Crude birth rate (/1000)	48.2	46.8	42.9	39.0	34.5	32.0	31.2
Crude death rate (/1000)	23.5	19.8	16.4	13.5	11.6	10.2	9.4
Total fertility rate (/woman)	6.85	6.54	6.11	5.62	5.04	4.51	4.10
Gross reproduction rate (/woman)	3.34	3.19	2.98	2.74	2.46	2.20	2.00
Net reproduction rate (/woman)	2.29	2.28	2.21	2.12	1.94	1.92	1.74
Infant mortality rate (/1000 births)	233	203	176	153	138	120	102
Life expectancy at birth (years):							
Males	42.0	46.5	50.5	53.4	55.9	58.0	60.0
Females	45.2	49.8	53.7	56.5	60.0	62.5	63.3
Both sexes	43.6	48.1	52.1	54.9	57.9	60.3	61.6

*** Medium variant ***

Indicator	1990	1995	2000	2005	2010	2015	2020	2025
Population total (000)								
Total	55868	61577	66789	71297	75281	79496	83744	87701
Males	28677	31533	34119	36335	38276	40328	42391	44294
Females	27191	30044	32670	34962	37004	39169	41353	43407
Sex ratio(/100 females)	105.5	105.0	104.4	103.9	103.4	103.0	102.5	102.0
Urban	34274	42219	49445	55578	60675	65359	70091	74588
Rural	21595	19358	17344	15720	14605	14137	13654	13113
Per cent urban	61.3	68.6	74.0	78.0	80.6	82.2	83.7	85.0
Functional age groups (0/0)								
Young child: 0-4	12.7	12.0	10.4	9.0	8.1	8.2	8.1	7.7
Child: 5-14	21.9	21.7	21.4	19.9	17.6	15.6	15.0	15.1
Youth: 15-24	20.4	19.0	18.1	18.6	18.9	17.7	15.7	14.1
Elderly: 60+	7.0	7.7	8.3	8.7	9.4	10.5	12.1	14.0
65+	4.2	4.9	5.6	6.0	6.4	6.9	7.8	9.2
School ages								
6-11	13.3	13.3	13.0	11.9	10.4	9.2	9.1	9.2
12-14	6.2	6.1	6.2	6.1	5.6	4.9	4.3	4.4
15-17	6.4	5.7	5.8	6.0	5.8	5.1	4.5	4.1
18-23	12.1	11.4	10.6	11.0	11.3	10.8	9.6	8.5
Women: 15-49	24.7	25.0	25.7	26.6	27.3	27.1	26.3	25.3
Median age (years)	22.4	23.6	25.0	26.6	28.3	29.8	31.6	33.3
Dependency ratio: Total	63.5	62.8	59.7	53.6	47.3	44.4	44.8	46.9
(/100)								
Aged 0-14	56.6	54.9	50.8	44.4	37.9	34.5	33.4	33.4
Aged 65+	6.9	7.9	8.9	9.3	9.4	10.0	11.3	13.5
Population density(/sq.km.)	72	79	86	91	97	102	107	113

*** MEDIUM VARIANT ***

Turkey

Indicator	1985-90	1990-95	1995-00	2000-05	2005-10	2010-15	2015-20	2020-25
Average annual change (000)								
Population increase	1105	1142	1042	902	797	843	850	791
Births	1552	1580	1466	1342	1267	1348	1388	1372
Deaths	447	438	424	440	471	505	538	581
Net migration	0	0	0	0	0	0	0	0
Annual population growth rate (O/O): Total	2.08	1.95	1.63	1.31	1.09	1.09	1.04	0.92
Urban	5.21	4.17	3.16	2.34	1.76	1.49	1.40	1.24
Rural	-2.06	-2.19	-2.20	-1.97	-1.47	-0.65	-0.70	-0.81
Crude birth rate (/1000)	29.2	26.9	22.8	19.4	17.3	17.4	17.0	16.0
Crude death rate (/1000)	8.4	7.5	6.6	6.4	6.4	6.5	6.6	6.8
Net migration rate (/1000)	0.0	0.0	0.0	0.0	0.0	0.0	0.0	0.0
Total fertility rate (/woman)	3.69	3.28	2.77	2.36	2.07	2.07	2.07	2.07
Gross reproduction rate (/woman)	1.80	1.60	1.35	1.15	1.01	1.01	1.01	1.01
Net reproduction rate (/woman)	1.59	1.45	1.26	1.08	0.96	0.97	0.98	0.98
Infant mortality rate (/1000 births)	76	62	49	41	34	28	23	19
Life expectancy at birth (years): Males	62.5	64.5	66.5	68.0	69.2	70.4	71.4	72.4
Females	65.8	68.1	70.4	71.9	73.4	74.6	75.8	76.8
Both sexes	64.1	66.2	68.4	69.9	71.2	72.4	73.5	74.5

*** High variant ***

Indicator	1990	1995	2000	2005	2010	2015	2020	2025
Population (000) Total	56264	62506	68751	74622	80185	86303	92842	99493
Males	28879	32006	35117	38026	40770	43788	47016	50289
Females	27385	30500	33634	36596	39415	42514	45826	49204
Functional age groups (O/O)								
Young child: 0-4	13.4	12.7	11.6	10.4	9.6	9.8	9.8	9.5
Child: 5-14	21.7	22.1	22.2	21.1	19.5	17.8	17.3	17.5
Youth: 15-24	20.3	18.7	17.6	18.3	18.9	18.1	16.8	15.4
Elderly: 60+	7.0	7.6	8.1	8.4	8.9	9.7	10.9	12.3
65+	4.2	4.8	5.4	5.8	6.0	6.4	7.1	8.1
Median age (years)	22.3	23.2	24.2	25.1	26.3	27.5	28.7	29.8

Indicator	1985-90	1990-95	1995-00	2000-05	2005-10	2010-15	2015-20	2020-25
Population growth rate(O/O)	2.22	2.10	1.91	1.64	1.44	1.47	1.46	1.38
Crude birth rate (/1000)	30.7	28.6	25.7	22.7	20.6	21.0	20.8	20.0
Crude death rate (/1000)	8.5	7.5	6.7	6.3	6.3	6.3	6.2	6.2
Net migration rate (/1000)	0.0	0.0	0.0	0.0	0.0	0.0	0.0	0.0
Total fertility rate (/woman)	3.89	3.53	3.20	2.87	2.58	2.58	2.58	2.58
Gross reproduction rate (/woman)	1.90	1.72	1.56	1.40	1.26	1.26	1.26	1.26
Net reproduction rate (/woman)	1.68	1.56	1.45	1.32	1.20	1.21	1.22	1.23

*** Low variant ***

Indicator	1990	1995	2000	2005	2010	2015	2020	2025
Population (000) Total	55473	60308	64536	67662	70050	72396	74507	76119
Males	28476	30888	32973	34487	35617	36719	37695	38407
Females	26997	29421	31563	33175	34433	35678	36811	37712
Functional age groups (O/O)								
Young child: 0-4	12.1	10.8	9.2	7.4	6.4	6.4	6.2	5.7
Child: 5-14	22.0	21.6	20.2	18.2	15.5	13.1	12.2	12.1
Youth: 15-24	20.5	19.4	18.7	19.1	18.5	16.9	14.5	12.4
Elderly: 60+	7.1	7.9	8.6	9.2	10.1	11.5	13.5	16.1
65+	4.3	5.0	5.8	6.4	6.9	7.6	8.8	10.6
Median age (years)	22.6	24.1	26.0	28.1	30.4	32.7	34.9	37.3

Indicator	1985-90	1990-95	1995-00	2000-05	2005-10	2010-15	2015-20	2020-25
Population growth rate(O/O)	1.94	1.67	1.35	0.95	0.69	0.66	0.57	0.43
Crude birth rate (/1000)	27.7	24.0	20.1	15.9	13.5	13.5	12.9	11.8
Crude death rate (/1000)	8.3	7.3	6.6	6.4	6.6	6.9	7.1	7.5
Net migration rate (/1000)	0.0	0.0	0.0	0.0	0.0	0.0	0.0	0.0
Total fertility rate (/woman)	3.48	2.87	2.36	1.84	1.56	1.56	1.56	1.56
Gross reproduction rate (/woman)	1.70	1.40	1.15	0.90	0.76	0.76	0.76	0.76
Net reproduction rate (/woman)	1.50	1.27	1.07	0.85	0.73	0.73	0.74	0.74

*** Constant fertility variant ***

Indicator	1990	1995	2000	2005	2010	2015	2020	2025
Population (000) Total	56660	64116	72496	81555	91583	103141	116561	131873
Males	29080	32825	37022	41553	46567	52351	59079	66756
Females	27579	31291	35474	40002	45016	50790	57482	65117

Indicator	1985-90	1990-95	1995-00	2000-05	2005-10	2010-15	2015-20	2020-25
Population growth rate(O/O)	2.36	2.47	2.46	2.35	2.32	2.38	2.45	2.47
Crude birth rate (/1000)	32.2	32.4	31.3	29.9	29.2	29.5	29.9	29.9
Crude death rate (/1000)	8.6	7.7	6.8	6.3	6.1	5.8	5.5	5.2

Indicator	1950	1955	1960	1965	1970	1975	1980	1985
Population total (000)								
Total	4762	5556	6562	8047	9806	11183	13120	15647
Males	2357	2747	3243	3976	4846	5531	6495	7753
Females	2406	2809	3319	4071	4961	5652	6625	7893
Sex ratio(/100 females)	98.0	97.8	97.7	97.7	97.7	97.9	98.0	98.2
Urban	147	220	333	521	781	933	1146	1473
Rural	4615	5336	6229	7526	9025	10250	11973	14174
Per cent urban	3.1	4.0	5.1	6.5	8.0	8.3	8.7	9.4
Functional age groups (0/0)								
Young child: 0-4	18.9	19.3	19.3	19.2	19.5	19.5	19.8	20.8
Child: 5-14	25.4	26.8	27.3	27.5	27.5	27.9	28.0	27.8
Youth: 15-24	19.4	18.1	18.0	18.8	18.9	19.0	18.9	18.8
Elderly: 60+	4.8	4.5	4.3	4.2	4.2	4.1	4.1	4.0
65+	3.0	2.8	2.6	2.6	2.6	2.5	2.5	2.5
School ages: 6-11								
12-14	---	---	---	---	---	---	---	7.2
15-17	---	---	---	---	---	---	---	6.5
18-23	---	---	---	---	---	---	---	10.8
Women: 15-49	23.1	22.4	22.4	22.4	22.3	22.1	21.9	21.6
Median age (years)	17.7	17.1	16.7	16.6	16.4	16.3	16.1	15.6
Dependency ratio: Total (/100)								
Aged 0-14	90.1	95.7	96.8	97.5	98.3	99.7	101.3	104.8
Aged 65+	84.3	90.2	91.6	92.4	93.2	94.6	96.2	99.7
Population density(/sq.km.)	5.7	5.5	5.2	5.1	5.1	5.1	5.1	5.1
	20	24	28	34	42	47	56	66

Indicator	1950-55	1955-60	1960-65	1965-70	1970-75	1975-80	1980-85
Average annual change (000)							
Population increase	159	201	297	352	275	387	505
Births	265	305	356	439	528	611	760
Deaths	126	135	147	167	195	214	245
Annual population growth rate (0/0):							
Total	3.08	3.33	4.08	3.96	2.63	3.20	3.52
Urban	8.08	8.28	8.96	8.09	3.55	4.12	5.02
Rural	2.90	3.10	3.78	3.63	2.54	3.11	3.37
Crude birth rate (/1000)	51.4	50.3	48.7	49.1	50.3	50.3	52.8
Crude death rate (/1000)	24.5	22.4	20.1	18.7	18.5	17.6	17.1
Total fertility rate (/woman)	6.91	6.94	6.91	6.91	7.03	7.17	7.30
Gross reproduction rate (/woman)	3.40	3.42	3.40	3.41	3.47	3.53	3.60
Net reproduction rate (/woman)	2.10	2.20	2.27	2.35	2.39	2.43	2.61
Infant mortality rate (/1000 births)	160	140	125	118	116	114	112
Life expectancy (years):							
Males	38.5	40.4	42.4	44.4	45.4	46.4	47.4
Females	41.6	43.6	45.6	47.6	48.6	49.7	50.7
Both sexes	40.0	42.0	44.0	46.0	47.0	48.0	49.0

*** Medium variant ***

Indicator	1990	1995	2000	2005	2010	2015	2020	2025
Population total (000)								
Total	18794	22666	26958	31730	36982	42561	48101	53144
Males	9324	11258	13404	15791	18418	21208	23977	26492
Females	9471	11408	13554	15939	18564	21352	24124	26652
Sex ratio(/100 females)	98.4	98.7	98.9	99.1	99.2	99.3	99.4	99.4
Urban	1959	2685	3715	5189	7116	9547	12455	15722
Rural	16835	19980	23242	26541	29866	33013	35645	37422
Per cent urban	10.4	11.8	13.8	16.4	19.2	22.4	25.9	29.6
Functional age groups (0/0)								
Young child: 0-4	20.8	20.8	19.3	18.2	17.1	15.8	14.0	11.9
Child: 5-14	28.8	29.5	30.1	29.7	28.4	27.3	26.2	24.7
Youth: 15-24	18.6	18.4	19.3	20.4	21.3	21.5	21.3	21.4
Elderly: 60+	4.0	3.9	3.7	3.7	3.9	4.1	4.4	4.9
65+	2.5	2.4	2.4	2.3	2.4	2.5	2.8	3.1
School ages: 6-11								
12-14	18.0	18.4	18.8	18.3	17.4	16.7	16.0	14.9
15-17	7.1	7.6	7.7	8.1	7.8	7.6	7.4	7.3
18-23	6.3	6.4	6.9	7.1	7.3	7.0	6.9	6.9
Women: 15-49	10.7	10.5	10.9	11.7	12.2	12.6	12.4	12.6
Median age (years)	21.4	21.1	21.5	22.2	23.3	24.3	25.3	26.7
Dependency ratio: Total (/100)								
Aged 0-14	108.5	111.6	107.8	100.7	91.7	83.9	75.5	65.7
Aged 65+	103.4	106.5	102.8	96.0	87.1	79.2	70.6	60.6
Population density(/sq.km.)	5.1	5.1	5.0	4.7	4.6	4.7	4.9	5.2
	80	96	114	135	157	180	204	225

*** MEDIUM VARIANT ***

Uganda

Indicator	1985-90	1990-95	1995-00	2000-05	2005-10	2010-15	2015-20	2020-25
Average annual change (000)								
Population increase.....	630	774	858	955	1050	1116	1108	1009
Births.....	898	1067	1165	1273	1379	1450	1441	1338
Deaths.....	269	292	307	319	328	334	333	329
Net migration.....	0	0	0	0	0	0	0	0
Annual population growth rate (0/0):								
Total.....	3.67	3.75	3.47	3.26	3.06	2.81	2.45	1.99
Urban.....	5.71	6.30	6.49	6.68	6.32	5.88	5.32	4.66
Rural.....	3.44	3.43	3.02	2.65	2.36	2.00	1.53	0.97
Crude birth rate (/1000).....	52.2	51.5	47.0	43.4	40.1	36.4	31.8	26.4
Crude death rate (/1000).....	15.6	14.1	12.4	10.9	9.6	8.4	7.4	6.5
Net migration rate (/1000).....	0.0	0.0	0.0	0.0	0.0	0.0	0.0	0.0
Total fertility rate (/woman).....	7.30	7.30	6.60	5.88	5.16	4.44	3.70	2.96
Gross reproduction rate (/woman).....	3.60	3.60	3.25	2.90	2.54	2.19	1.82	1.46
Net reproduction rate (/woman).....	2.70	2.78	2.59	2.37	2.13	1.88	1.60	1.31
Infant mortality rate (/1000 births)	103	94	85	77	69	61	54	47
Life expectancy at birth (years):								
Males.....	49.4	51.4	53.4	55.4	57.4	59.4	61.4	63.4
Females.....	52.7	54.7	56.7	58.7	60.7	62.7	64.7	66.7
Both sexes.....	51.0	53.0	55.0	57.0	59.0	61.0	63.0	65.0

*** High variant ***

Indicator	1990	1995	2000	2005	2010	2015	2020	2025
Population (000)								
Total.....	18794	22666	27487	33009	39329	46487	54417	62871
Males.....	9324	11258	13670	16435	19600	23186	27158	31393
Females.....	9471	11408	13817	16575	19729	23302	27259	31478
Functional age groups (0/0)								
Young child:0-4.....	20.8	20.8	20.9	19.8	18.9	17.9	16.9	15.6
Child:5-14.....	28.8	29.5	29.5	30.1	29.8	28.9	28.0	27.2
Youth:15-24.....	18.6	18.4	18.9	19.6	20.0	20.8	21.1	20.9
Elderly:60+.....	4.0	3.9	3.6	3.6	3.6	3.7	3.9	4.1
65+.....	2.5	2.4	2.4	2.2	2.3	2.3	2.5	2.6
Median age (years).....	15.2	14.9	14.8	15.1	15.6	16.4	17.2	18.2

Indicator	1985-90	1990-95	1995-00	2000-05	2005-10	2010-15	2015-20	2020-25
Population growth rate(0/0).....	3.67	3.75	3.86	3.66	3.50	3.34	3.15	2.89
Crude birth rate (/1000).....	52.2	51.5	51.2	47.7	44.8	42.0	39.0	35.4
Crude death rate (/1000).....	15.6	14.1	12.7	11.2	9.8	8.6	7.5	6.6
Net migration rate (/1000).....	0.0	0.0	0.0	0.0	0.0	0.0	0.0	0.0
Total fertility rate (/woman).....	7.30	7.30	7.30	6.70	6.10	5.50	4.90	4.30
Gross reproduction rate (/woman).....	3.60	3.60	3.60	3.30	3.00	2.71	2.41	2.12
Net reproduction rate (/woman).....	2.70	2.78	2.86	2.70	2.52	2.33	2.12	1.90

*** Low variant ***

Indicator	1990	1995	2000	2005	2010	2015	2020	2025
Population (000)								
Total.....	18794	22233	25997	30115	34492	38829	42747	46445
Males.....	9324	11040	12920	14978	17166	19331	21282	23122
Females.....	9471	11193	13076	15137	17327	19499	21464	23323
Functional age groups (0/0)								
Young child:0-4.....	20.8	19.3	17.9	16.9	15.7	14.0	11.8	10.6
Child:5-14.....	28.8	30.1	29.6	28.2	27.0	26.0	24.5	22.0
Youth:15-24.....	18.6	18.8	20.0	21.5	21.7	21.3	21.3	21.3
Elderly:60+.....	4.0	4.0	3.8	3.9	4.1	4.5	5.0	5.6
65+.....	2.5	2.5	2.5	2.5	2.6	2.8	3.1	3.6
Median age (years).....	15.2	15.3	16.1	17.1	18.2	19.5	21.2	23.1

Indicator	1985-90	1990-95	1995-00	2000-05	2005-10	2010-15	2015-20	2020-25
Population growth rate(0/0).....	3.67	3.36	3.13	2.94	2.71	2.37	1.92	1.66
Crude birth rate (/1000).....	52.2	47.2	43.2	40.0	36.5	31.9	26.5	23.3
Crude death rate (/1000).....	15.6	13.7	12.0	10.6	9.4	8.3	7.3	6.7
Net migration rate (/1000).....	0.0	0.0	0.0	0.0	0.0	0.0	0.0	0.0
Total fertility rate (/woman).....	7.30	6.60	5.88	5.16	4.44	3.70	2.96	2.53
Gross reproduction rate (/woman).....	3.60	3.25	2.90	2.54	2.19	1.82	1.46	1.25
Net reproduction rate (/woman).....	2.70	2.52	2.31	2.08	1.84	1.57	1.28	1.12

*** Constant fertility variant ***

Indicator	1990	1995	2000	2005	2010	2015	2020	2025
Population (000)								
Total.....	18794	22666	27487	33569	41256	50954	63208	78740
Males.....	9324	11258	13670	16717	20571	25437	31591	39397
Females.....	9471	11408	13817	16852	20685	25517	31617	39344

Indicator	1985-90	1990-95	1995-00	2000-05	2005-10	2010-15	2015-20	2020-25
Population growth rate(0/0).....	3.67	3.75	3.86	4.00	4.12	4.22	4.31	4.40
Crude birth rate (/1000).....	52.2	51.5	51.2	51.3	51.4	51.2	50.9	50.8
Crude death rate (/1000).....	15.6	14.1	12.7	11.5	10.3	9.1	8.0	7.0

Union of Soviet Socialist Republics

*** ESTIMATES ***

Indicator	1950	1955	1960	1965	1970	1975	1980	1985
Population total (000)								
Total	180075	196159	214335	230940	242766	254469	265546	277537
Males	79053	87291	96880	105602	111952	118145	124121	130273
Females	101022	108868	117455	125338	130814	136324	141425	147264
Sex ratio(/100 females)	78.3	80.2	82.5	84.3	85.6	86.7	87.8	88.5
Urban	70772	86117	104598	121016	137651	152700	167162	180817
Rural	109303	110042	109737	109924	105115	101769	98384	96720
Per cent urban	39.3	43.9	48.8	52.4	56.7	60.0	63.0	65.2
Functional age groups (0/0)								
Young child: 0-4	10.5	11.7	11.4	10.2	8.7	8.5	8.8	9.1
Child: 5-14	19.6	16.2	19.2	20.4	20.2	17.6	15.9	16.1
Youth: 15-24	20.7	20.0	16.3	13.7	16.7	18.4	18.2	16.0
Elderly: 60+	9.0	9.5	10.1	11.0	11.5	13.7	13.2	13.5
65+	6.1	6.5	6.8	7.4	7.4	9.5	10.3	9.6
School ages: 6-11	---	---	---	---	---	---	---	9.8
12-14	---	---	---	---	---	---	---	4.6
15-17	---	---	---	---	---	---	---	4.4
18-23	---	---	---	---	---	---	---	9.8
Women: 15-49	30.2	29.9	27.1	25.8	26.7	26.5	25.7	24.9
Median age (years)	24.7	26.1	26.9	28.1	28.9	29.1	29.3	30.0
Dependency ratio: Total	56.7	52.3	59.8	61.1	57.0	55.2	53.9	53.4
(/100) Aged 0-14	47.1	42.4	49.0	49.2	45.3	40.4	38.1	38.7
Aged 65+	9.5	9.9	10.8	11.9	11.7	14.8	15.8	14.7
Population density(/sq.km.)	8	9	10	10	11	11	12	12

Indicator	1950-55	1955-60	1960-65	1965-70	1970-75	1975-80	1980-85
Average annual change (000)							
Population increase	3217	3635	3321	2365	2341	2215	2398
Births	4947	5197	4920	4244	4507	4745	5192
Deaths	1731	1560	1599	1841	2132	2608	2908
Annual population Total	1.71	1.77	1.49	1.00	0.94	0.85	0.88
growth rate (0/0): Urban	3.92	3.89	2.92	2.58	2.08	1.81	1.57
Rural	0.13	-0.06	0.03	-0.89	-0.65	-0.68	-0.34
Crude birth rate (/1000)	26.3	25.3	22.1	17.9	18.1	18.3	19.1
Crude death rate (/1000)	9.2	7.6	7.2	7.8	8.6	10.0	10.7
Total fertility rate (/woman)	2.82	2.81	2.54	2.42	2.44	2.34	2.35
Gross reproduction rate (/woman)	1.38	1.37	1.24	1.18	1.19	1.14	1.15
Net reproduction rate (/woman)	1.28	1.28	1.15	1.12	1.12	1.10	1.12
Infant mortality rate (/1000 births)	73	44	32	26	26	28	26
Life expectancy Males	60.0	64.0	65.5	65.3	64.0	63.0	63.0
at birth Females	68.5	71.0	73.0	73.5	73.5	73.0	73.0
(years): Both sexes	64.1	67.4	69.2	69.3	68.6	67.9	67.9

*** Medium variant ***

Indicator	1990	1995	2000	2005	2010	2015	2020	2025
Population total (000)								
Total	288595	298616	308363	317902	327059	335736	343871	352116
Males	136675	142470	148034	153449	158625	163426	167884	172211
Females	151919	156145	160329	164453	168435	172310	175987	179905
Sex ratio(/100 females)	90.0	91.2	92.3	93.3	94.2	94.8	95.4	95.7
Urban	189895	198201	208138	219756	232831	247073	260651	274030
Rural	98699	100415	100225	98146	94228	88663	83220	78087
Per cent urban	65.8	66.4	67.5	69.1	71.2	73.6	75.8	77.8
Functional age groups (0/0)								
Young child: 0-4	8.8	8.0	7.7	7.6	7.6	7.3	7.1	6.9
Child: 5-14	16.7	16.8	15.9	14.9	14.6	14.5	14.3	13.9
Youth: 15-24	14.6	14.9	15.5	15.7	14.9	14.1	13.9	13.8
Elderly: 60+	14.7	15.5	16.9	16.3	16.1	17.3	19.1	20.6
65+	9.6	10.9	11.7	12.8	12.1	11.9	13.1	14.8
School ages: 6-11	10.2	10.2	9.5	8.9	8.8	8.8	8.6	8.3
12-14	4.7	5.0	4.9	4.5	4.3	4.3	4.3	4.2
15-17	4.5	4.7	4.9	4.7	4.3	4.2	4.2	4.2
18-23	8.6	8.8	9.2	9.5	9.1	8.4	8.3	8.3
Women: 15-49	24.0	24.6	25.1	24.8	24.0	23.4	23.4	23.3
Median age (years)	31.1	32.2	33.0	33.4	33.8	34.5	35.4	36.4
Dependency ratio: Total	54.0	55.7	54.5	54.7	52.0	50.9	52.7	55.4
(/100) Aged 0-14	39.2	38.7	36.5	34.9	33.7	33.0	32.7	32.4
Aged 65+	14.8	17.0	18.0	19.8	18.3	18.0	20.0	23.0
Population density(/sq.km.)	13	13	14	14	15	15	15	16

*** MEDIUM VARIANT ***

Union of Soviet Socialist Republics

Indicator	1985-90	1990-95	1995-00	2000-05	2005-10	2010-15	2015-20	2020-25
Average annual change (000)								
Population increase.....	2212	2004	1950	1908	1831	1735	1627	1649
Births.....	5207	4915	4835	4917	5010	4969	4940	4916
Deaths.....	2996	2911	2885	3009	3179	3234	3313	3267
Net migration.....	0	0	0	0	0	0	0	0
Annual population Total.....	0.78	0.68	0.64	0.61	0.57	0.52	0.48	0.47
growth rate (0/0): Urban.....	0.98	0.86	0.98	1.09	1.16	1.19	1.07	1.00
Rural.....	0.41	0.34	-0.04	-0.42	-0.81	-1.22	-1.27	-1.27
Crude birth rate (/1000).....	18.4	16.7	15.9	15.7	15.5	15.0	14.5	14.1
Crude death rate (/1000).....	10.6	9.9	9.5	9.6	9.9	9.8	9.7	9.4
Net migration rate (/1000).....	0.0	0.0	0.0	0.0	0.0	0.0	0.0	0.0
Total fertility rate (/woman).....	2.38	2.30	2.25	2.20	2.15	2.10	2.10	2.10
Gross reproduction rate (/woman).....	1.16	1.12	1.10	1.07	1.05	1.02	1.02	1.02
Net reproduction rate (/woman).....	1.11	1.08	1.07	1.05	1.03	1.01	1.01	1.01
Infant mortality rate (/1000 births)	24	20	17	14	12	10	9	8
Life expectancy Males.....	65.0	66.6	68.0	69.2	70.4	71.4	72.4	73.2
at birth Females.....	74.2	75.3	76.3	77.3	78.2	79.0	79.8	80.4
(years): Both sexes.....	70.0	71.3	72.5	73.5	74.5	75.3	76.2	76.9

*** High variant ***

Indicator	1990	1995	2000	2005	2010	2015	2020	2025
Population Total.....	288914	300082	311510	323367	335650	348465	361307	374923
(000) Males.....	136838	143219	149641	156240	163012	169928	176791	183864
Females.....	152076	156863	161870	167128	172638	178537	184517	191059
Functional age groups (0/0)								
Young child:0-4.....	8.9	8.4	8.2	8.2	8.3	8.2	8.1	7.9
Child:5-14.....	16.7	16.8	16.2	15.6	15.4	15.6	15.6	15.4
Youth:15-24.....	14.6	14.8	15.4	15.6	15.0	14.4	14.3	14.4
Elderly:60+.....	14.7	15.4	16.8	16.0	15.7	16.7	18.2	19.3
65+.....	9.6	10.9	11.5	12.6	11.7	11.5	12.4	13.9
Median age (years).....	31.1	32.0	32.6	32.7	32.9	33.2	33.7	34.2

Indicator	1985-90	1990-95	1995-00	2000-05	2005-10	2010-15	2015-20	2020-25
Population growth rate(0/0).....	0.80	0.76	0.75	0.75	0.75	0.75	0.72	0.74
Crude birth rate (/1000).....	18.6	17.5	16.9	17.0	17.1	17.0	16.6	16.3
Crude death rate (/1000).....	10.6	9.9	9.5	9.5	9.7	9.5	9.4	8.9
Net migration rate (/1000).....	0.0	0.0	0.0	0.0	0.0	0.0	0.0	0.0
Total fertility rate (/woman).....	2.41	2.41	2.41	2.41	2.41	2.41	2.41	2.41
Gross reproduction rate (/woman).....	1.18	1.18	1.18	1.18	1.18	1.18	1.18	1.18
Net reproduction rate (/woman).....	1.13	1.14	1.14	1.15	1.15	1.16	1.16	1.16

*** Low variant ***

Indicator	1990	1995	2000	2005	2010	2015	2020	2025
Population Total.....	288276	297776	306472	314352	321125	326639	329660	331345
(000) Males.....	136512	142042	147069	151637	155594	158780	160625	161599
Females.....	151763	155734	159404	162716	165531	167859	169035	169746
Functional age groups (0/0)								
Young child:0-4.....	8.7	7.9	7.4	7.2	7.0	6.6	5.9	5.4
Child:5-14.....	16.7	16.8	15.7	14.6	14.0	13.7	13.2	12.3
Youth:15-24.....	14.6	14.9	15.6	15.8	15.0	14.0	13.6	13.5
Elderly:60+.....	14.8	15.5	17.0	16.5	16.4	17.8	19.9	21.8
65+.....	9.6	10.9	11.7	13.0	12.3	12.2	13.6	15.8
Median age (years).....	31.1	32.3	33.2	33.8	34.5	35.4	36.9	38.5

Indicator	1985-90	1990-95	1995-00	2000-05	2005-10	2010-15	2015-20	2020-25
Population growth rate(0/0).....	0.76	0.65	0.58	0.51	0.43	0.34	0.18	0.10
Crude birth rate (/1000).....	18.2	16.4	15.3	14.8	14.2	13.4	11.9	10.9
Crude death rate (/1000).....	10.6	9.9	9.5	9.7	10.0	10.0	10.1	9.8
Net migration rate (/1000).....	0.0	0.0	0.0	0.0	0.0	0.0	0.0	0.0
Total fertility rate (/woman).....	2.35	2.25	2.15	2.05	1.95	1.85	1.70	1.60
Gross reproduction rate (/woman).....	1.15	1.10	1.05	1.00	0.95	0.90	0.83	0.78
Net reproduction rate (/woman).....	1.10	1.06	1.02	0.98	0.93	0.89	0.82	0.77

*** Constant fertility variant ***

Indicator	1990	1995	2000	2005	2010	2015	2020	2025
Population Total.....	288932	300117	311563	323439	335747	348595	361474	375131
(000) Males.....	136847	143236	149668	156277	163062	169994	176876	183970
Females.....	152084	156880	161895	167163	172686	178601	184598	191161

Indicator	1985-90	1990-95	1995-00	2000-05	2005-10	2010-15	2015-20	2020-25
Population growth rate(0/0).....	0.80	0.76	0.75	0.75	0.75	0.75	0.73	0.74
Crude birth rate (/1000).....	18.6	17.5	16.9	17.0	17.1	17.0	16.6	16.3
Crude death rate (/1000).....	10.6	9.9	9.5	9.5	9.7	9.5	9.4	8.9

United Arab Emirates

*** ESTIMATES ***

Indicator	1950	1955	1960	1965	1970	1975	1980	1985
Population total (000)								
Total	70	79	90	144	223	505	1015	1349
Males	35	40	46	84	139	350	701	925
Females	34	39	45	60	84	155	314	424
Sex ratio(/100 females)	102.8	102.6	102.4	138.4	165.3	225.5	223.2	218.1
Urban	17	25	36	59	94	403	824	1050
Rural	52	54	54	85	129	102	191	300
Per cent urban	25.0	32.0	40.0	41.2	42.3	79.8	81.2	77.8
Functional age groups (0/0)								
Young child: 0-4	17.3	17.6	17.8	15.4	15.0	12.1	13.3	11.9
Child: 5-14	25.0	25.4	25.9	22.6	19.9	16.1	15.3	18.8
Youth: 15-24	18.5	18.4	18.4	21.7	20.3	20.4	17.6	12.4
Elderly: 60+	5.7	5.6	5.5	4.1	4.1	3.4	2.0	2.4
65+	3.4	3.4	3.4	2.6	2.4	2.0	1.2	1.5
School ages: 6-11	---	---	---	---	---	---	---	12.1
12-14	---	---	---	---	---	---	---	4.3
15-17	---	---	---	---	---	---	---	3.6
18-23	---	---	---	---	---	---	---	7.1
Women: 15-49	22.5	22.3	22.2	19.2	17.1	14.5	15.4	14.5
Median age (years)	18.9	18.6	18.2	20.7	22.7	25.4	26.1	27.9
Dependency ratio: Total	84.1	86.5	88.8	68.5	59.5	43.3	42.5	47.5
(/100) Aged 0-14	77.8	80.1	82.4	64.2	55.7	40.4	40.8	45.2
Aged 65+	6.3	6.4	6.4	4.3	3.8	2.9	1.8	2.3
Population density(/sq.km.)	1	1	1	2	3	6	12	16

Indicator	1950-55	1955-60	1960-65	1965-70	1970-75	1975-80	1980-85
Average annual change (000)							
Population increase	2	2	-11	16	56	102	67
Births	4	4	5	7	12	23	32
Deaths	2	2	2	2	4	6	5
Annual population growth rate (0/0):							
Total	2.51	2.69	9.38	8.70	16.35	13.97	5.69
Urban	7.47	7.12	9.95	9.26	29.04	14.32	4.84
Rural	0.54	0.19	8.99	8.30	-4.63	12.55	9.02
Crude birth rate (/1000)	47.8	47.5	43.6	38.6	33.0	30.5	26.7
Crude death rate (/1000)	22.8	20.7	17.3	12.3	9.9	7.3	4.0
Total fertility rate (/woman)	6.97	6.97	6.87	6.76	6.35	5.66	5.23
Gross reproduction rate (/woman)	3.40	3.40	3.35	3.30	3.10	2.76	2.55
Net reproduction rate (/woman)	2.13	2.24	2.33	2.48	2.50	2.35	2.42
Infant mortality rate (/1000 births)	180	160	130	85	57	38	32
Life expectancy (years):							
at birth Males	46.7	49.6	53.5	57.3	60.7	64.7	67.1
Females	49.3	52.5	56.6	60.8	64.4	68.9	71.4
Both sexes	48.0	51.0	55.0	59.0	62.5	66.8	68.5

*** Medium variant ***

Indicator	1990	1995	2000	2005	2010	2015	2020	2025
Population total (000)								
Total	1589	1777	1951	2114	2283	2435	2559	2651
Males	1071	1174	1260	1331	1399	1455	1490	1503
Females	518	603	691	784	883	980	1069	1147
Sex ratio(/100 females)	206.7	194.6	182.4	169.8	158.4	148.4	139.3	131.0
Urban	1236	1382	1518	1662	1835	1997	2137	2250
Rural	353	395	433	453	448	438	422	401
Per cent urban	77.8	77.8	77.8	78.6	80.4	82.0	83.5	84.9
Functional age groups (0/0)								
Young child: 0-4	10.5	9.5	9.5	9.8	9.9	9.2	8.3	7.6
Child: 5-14	20.2	19.1	17.5	16.8	17.2	17.7	17.5	16.5
Youth: 15-24	13.1	15.7	17.0	16.1	14.9	14.6	15.3	16.2
Elderly: 60+	3.1	4.2	6.0	8.8	12.6	17.4	19.8	19.4
65+	1.7	2.3	3.1	4.6	6.7	9.8	13.7	15.5
School ages: 6-11	12.5	11.5	10.4	10.2	10.5	10.9	10.6	9.8
12-14	5.6	5.7	5.3	4.8	4.8	5.0	5.2	5.1
15-17	4.5	5.5	5.3	4.8	4.5	4.7	4.9	5.1
18-23	7.4	8.9	10.2	9.7	8.9	8.5	9.0	9.6
Women: 15-49	15.4	17.1	18.5	19.0	19.5	20.6	22.2	23.5
Median age (years)	29.7	30.0	29.7	29.8	30.5	31.1	31.7	32.2
Dependency ratio: Total	47.8	44.6	43.1	45.3	50.9	58.1	65.6	65.5
(/100) Aged 0-14	45.3	41.3	38.6	38.7	40.8	42.6	42.8	39.8
Aged 65+	2.5	3.3	4.5	6.6	10.1	15.5	22.8	25.7
Population density(/sq.km.)	19	21	23	25	27	29	31	32

*** MEDIUM VARIANT ***

United Arab Emirates

Indicator	1985-90	1990-95	1995-00	2000-05	2005-10	2010-15	2015-20	2020-25
Average annual change (000)								
Population increase.....	48	38	35	33	34	31	25	18
Births.....	33	34	38	42	46	45	43	40
Deaths.....	6	7	8	10	12	15	18	22
Net migration.....	20	10	5	0	0	0	0	0
Annual population Total.....	3.26	2.24	1.87	1.60	1.53	1.29	0.99	0.71
growth rate (0/0): Urban.....	3.26	2.24	1.87	1.81	1.98	1.70	1.35	1.03
Rural.....	3.26	2.24	1.87	0.87	-0.21	-0.45	-0.75	-1.03
Crude birth rate (/1000).....	22.8	20.3	20.2	20.7	20.7	19.3	17.2	15.5
Crude death rate (/1000).....	3.8	3.9	4.2	4.7	5.4	6.3	7.4	8.5
Net migration rate (/1000).....	13.6	5.9	2.7	0.0	0.0	0.0	0.0	0.0
Total fertility rate (/woman).....	4.82	4.30	3.89	3.48	3.18	2.87	2.56	2.25
Gross reproduction rate (/woman).....	2.35	2.10	1.90	1.70	1.55	1.40	1.25	1.10
Net reproduction rate (/woman).....	2.25	2.03	1.85	1.66	1.52	1.38	1.24	1.09
Infant mortality rate (/1000 births)	26	22	19	16	13	11	9	7
Life expectancy Males.....	68.6	69.8	71.0	72.0	73.0	73.8	74.6	75.4
at birth Females.....	72.9	74.1	75.3	76.3	77.3	78.3	79.1	79.9
(years): Both sexes.....	69.9	71.0	72.2	73.2	74.1	75.0	75.8	76.7

*** High variant ***

Indicator	1990	1995	2000	2005	2010	2015	2020	2025
Population Total.....	1651	1897	2133	2356	2591	2826	3046	3244
(000) Males.....	1117	1256	1377	1478	1580	1677	1760	1826
Females.....	534	641	755	878	1011	1149	1287	1418
Functional Young child:0-4.....	11.0	10.8	11.1	11.5	11.3	10.9	10.3	9.6
age Child:5-14.....	19.8	19.0	18.5	18.8	19.5	19.9	19.8	19.2
groups Youth:15-24.....	13.3	15.4	16.2	15.4	15.1	15.6	16.6	17.3
(0/0) Elderly:60+.....	3.1	4.1	5.7	8.1	11.4	15.4	17.2	16.7
65+.....	1.7	2.2	3.0	4.2	6.0	8.6	11.8	13.1
Median age (years).....	29.2	29.0	28.3	28.1	28.0	27.7	27.5	27.7

Indicator	1985-90	1990-95	1995-00	2000-05	2005-10	2010-15	2015-20	2020-25
Population growth rate(0/0).....	4.03	2.78	2.34	2.00	1.90	1.73	1.50	1.26
Crude birth rate (/1000).....	24.0	23.2	23.8	24.5	24.1	23.1	21.6	19.9
Crude death rate (/1000).....	3.9	3.9	4.1	4.5	5.1	5.8	6.6	7.4
Net migration rate (/1000).....	20.0	8.5	3.7	0.0	0.0	0.0	0.0	0.0
Total fertility rate (/woman).....	5.13	5.02	4.82	4.51	4.10	3.69	3.28	2.87
Gross reproduction rate (/woman).....	2.50	2.45	2.35	2.20	2.00	1.80	1.60	1.40
Net reproduction rate (/woman).....	2.40	2.37	2.29	2.15	1.97	1.78	1.58	1.39

*** Low variant ***

Indicator	1990	1995	2000	2005	2010	2015	2020	2025
Population Total.....	1530	1678	1818	1949	2071	2164	2224	2253
(000) Males.....	1026	1102	1167	1222	1268	1294	1297	1280
Females.....	504	576	650	727	803	870	927	973
Functional Young child:0-4.....	10.2	9.0	8.9	8.9	8.5	7.5	6.6	5.9
age Child:5-14.....	20.5	19.1	17.0	16.0	16.2	16.1	15.2	13.7
groups Youth:15-24.....	12.7	15.8	17.6	16.5	14.9	14.4	15.0	15.5
(0/0) Elderly:60+.....	3.1	4.3	6.3	9.2	13.6	19.1	22.0	21.6
65+.....	1.7	2.3	3.2	4.8	7.2	10.8	15.4	17.6
Median age (years).....	30.1	30.6	30.3	30.6	31.7	33.1	34.6	35.8

Indicator	1985-90	1990-95	1995-00	2000-05	2005-10	2010-15	2015-20	2020-25
Population growth rate(0/0).....	2.51	1.84	1.60	1.40	1.21	0.89	0.54	0.26
Crude birth rate (/1000).....	21.9	19.2	18.8	18.8	17.7	15.6	13.4	12.0
Crude death rate (/1000).....	3.8	3.9	4.2	4.8	5.6	6.7	8.0	9.4
Net migration rate (/1000).....	6.9	3.1	1.4	0.0	0.0	0.0	0.0	0.0
Total fertility rate (/woman).....	4.61	4.00	3.48	2.97	2.56	2.21	1.93	1.70
Gross reproduction rate (/woman).....	2.25	1.95	1.70	1.45	1.25	1.08	0.94	0.83
Net reproduction rate (/woman).....	2.16	1.89	1.66	1.42	1.23	1.07	0.93	0.82

*** Constant fertility variant ***

Indicator	1990	1995	2000	2005	2010	2015	2020	2025
Population Total.....	1602	1827	2063	2320	2625	2976	3378	3843
(000) Males.....	1078	1199	1317	1436	1574	1731	1907	2111
Females.....	525	628	746	885	1051	1246	1470	1732

Indicator	1985-90	1990-95	1995-00	2000-05	2005-10	2010-15	2015-20	2020-25
Population growth rate(0/0).....	3.43	2.62	2.43	2.35	2.47	2.51	2.53	2.58
Crude birth rate (/1000).....	24.6	24.3	25.9	28.0	29.7	30.6	31.2	32.1
Crude death rate (/1000).....	3.9	3.9	4.1	4.5	5.0	5.5	6.0	6.3

United Kingdom

*** ESTIMATES ***

Indicator	1950	1955	1960	1965	1970	1975	1980	1985
Population total (000)								
Total	50616	51199	52372	54350	55632	56226	56330	56618
Males	24575	24726	25271	26368	27064	27403	27436	27574
Females	26041	26473	27101	27982	28568	28823	28894	29044
Sex ratio(/100 females)	94.4	93.4	93.2	94.2	94.7	95.1	95.0	94.9
Urban	42609	43492	44874	47330	49226	49896	50017	50301
Rural	8007	7707	7498	7020	6406	6330	6313	6317
Per cent urban	84.2	84.9	85.7	87.1	88.5	88.7	88.8	88.8
Functional age groups (0/0)								
Young child: 0-4	8.6	7.5	7.9	8.7	8.1	7.1	6.0	6.4
Child: 5-14	13.7	15.3	15.3	14.5	16.1	16.3	14.9	12.9
Youth: 15-24	13.6	12.9	13.3	14.6	14.7	14.3	15.5	16.4
Elderly: 60+	15.5	16.2	16.9	17.6	18.7	19.6	20.1	20.7
65+	10.7	11.3	11.7	12.0	12.9	14.0	15.1	15.1
School ages: 6-11	---	---	---	---	---	---	---	7.4
12-14	---	---	---	---	---	---	---	4.3
15-17	---	---	---	---	---	---	---	4.7
18-23	---	---	---	---	---	---	---	10.1
Women: 15-49	25.3	24.4	23.4	22.9	22.4	22.3	23.3	24.4
Median age (years)	34.6	35.0	35.4	34.8	33.7	33.9	34.6	35.3
Dependency ratio: Total	49.4	51.9	53.7	54.4	59.2	59.5	56.2	52.3
(/100) Aged 0-14	33.4	34.7	35.8	35.9	38.6	37.2	32.6	29.3
Aged 65+	16.0	17.1	18.0	18.5	20.6	22.2	23.5	23.0
Population density(/sq.km.)	207	210	215	223	228	230	231	232

Indicator	1950-55	1955-60	1960-65	1965-70	1970-75	1975-80	1980-85
Average annual change (000)							
Population increase	117	235	396	256	119	21	58
Births	808	849	971	966	811	696	732
Deaths	595	604	629	641	654	668	658
Annual population growth rate (0/0): Total	0.23	0.45	0.74	0.47	0.21	0.04	0.10
Urban	0.41	0.63	1.07	0.79	0.27	0.05	0.11
Rural	-0.77	-0.55	-1.32	-1.83	-0.24	-0.05	0.01
Crude birth rate (/1000)	15.9	16.4	18.2	17.6	14.5	12.4	13.0
Crude death rate (/1000)	11.7	11.7	11.8	11.7	11.7	11.9	11.7
Total fertility rate (/woman)	2.18	2.50	2.82	2.52	2.04	1.72	1.80
Gross reproduction rate (/woman)	1.06	1.22	1.37	1.23	1.00	0.84	0.88
Net reproduction rate (/woman)	1.02	1.18	1.33	1.20	0.97	0.82	0.87
Infant mortality rate (/1000 births)	28	24	22	19	17	14	11
Life expectancy (years): Males	66.7	67.7	67.9	68.3	69.0	69.7	71.0
at birth Females	71.8	73.3	73.8	74.6	75.2	76.0	77.2
(years): Both sexes	69.2	70.4	70.8	71.4	72.0	72.8	74.0

*** Medium variant ***

Indicator	1990	1995	2000	2005	2010	2015	2020	2025
Population total (000)								
Total	57237	57864	58393	58704	58973	59273	59544	59658
Males	27932	28321	28647	28856	29033	29205	29346	29405
Females	29305	29543	29746	29848	29940	30067	30198	30254
Sex ratio(/100 females)	95.3	95.9	96.3	96.7	97.0	97.1	97.2	97.2
Urban	50980	51766	52555	53224	53914	54598	55225	55678
Rural	6256	6098	5838	5480	5059	4675	4319	3980
Per cent urban	89.1	89.5	90.0	90.7	91.4	92.1	92.7	93.3
Functional age groups (0/0)								
Young child: 0-4	6.7	6.7	6.4	5.9	5.8	5.8	5.8	5.7
Child: 5-14	12.3	12.9	13.2	13.0	12.2	11.6	11.4	11.5
Youth: 15-24	14.9	12.6	12.0	12.7	13.1	12.8	12.0	11.5
Elderly: 60+	20.5	20.1	20.0	20.5	22.0	23.0	24.4	26.8
65+	15.4	15.3	15.2	15.2	15.7	17.3	18.2	19.4
School ages: 6-11	7.4	7.8	8.0	7.7	7.2	6.9	6.9	6.9
12-14	3.6	3.7	3.9	4.0	3.8	3.5	3.4	3.4
15-17	4.0	3.5	3.8	3.9	4.0	3.7	3.5	3.4
18-23	9.2	7.7	7.0	7.5	7.9	7.8	7.3	6.9
Women: 15-49	24.8	24.4	23.6	23.5	23.1	22.1	21.0	20.6
Median age (years)	35.5	36.1	37.4	38.9	40.3	41.2	41.5	41.8
Dependency ratio: Total	52.4	53.7	53.3	51.7	50.7	53.0	54.8	58.0
(/100) Aged 0-14	28.9	30.1	30.0	28.6	27.0	26.5	26.7	27.3
Aged 65+	23.5	23.5	23.2	23.1	23.7	26.4	28.1	30.7
Population density(/sq.km.)	234	237	239	240	242	243	244	244

Indicator	1985-90	1990-95	1995-00	2000-05	2005-10	2010-15	2015-20	2020-25
Average annual change (000)								
Population increase.....	124	125	106	62	54	60	54	23
Births.....	774	787	748	698	683	688	696	687
Deaths.....	673	661	642	636	629	628	642	664
Net migration.....	23	0	0	0	0	0	0	0
Annual population growth rate (0/0):								
Total.....	0.22	0.22	0.18	0.11	0.09	0.10	0.09	0.04
Urban.....	0.27	0.31	0.30	0.25	0.26	0.25	0.23	0.16
Rural.....	-0.19	-0.51	-0.87	-1.27	-1.60	-1.58	-1.58	-1.63
Crude birth rate (/1000).....	13.6	13.7	12.9	11.9	11.6	11.6	11.7	11.5
Crude death rate (/1000).....	11.8	11.5	11.0	10.9	10.7	10.6	10.8	11.1
Net migration rate (/1000).....	0.4	0.0	0.0	0.0	0.0	0.0	0.0	0.0
Total fertility rate (/woman).....	1.81	1.83	1.85	1.87	1.90	1.90	1.90	1.90
Gross reproduction rate (/woman).....	0.88	0.89	0.90	0.91	0.93	0.93	0.93	0.93
Net reproduction rate (/woman).....	0.87	0.88	0.89	0.90	0.92	0.92	0.92	0.92
Infant mortality rate (/1000 births)	9	8	7	6	6	5	5	5
Life expectancy (years):								
Males.....	72.4	73.3	74.1	74.8	75.5	76.0	76.4	76.9
Females.....	78.1	78.9	79.7	80.4	80.8	81.4	81.9	82.3
Both sexes.....	75.3	76.1	76.9	77.6	78.2	78.7	79.2	79.6

*** High variant ***

Indicator	1990	1995	2000	2005	2010	2015	2020	2025
Population (000)								
Total.....	57279	58055	58886	59532	60172	60975	61924	62806
Males.....	27954	28419	28900	29280	29647	30078	30567	31019
Females.....	29326	29636	29986	30252	30524	30897	31357	31787
Functional age groups (0/0)								
Young child:0-4.....	6.8	7.0	6.8	6.4	6.3	6.4	6.7	6.7
Child:5-14.....	12.3	12.9	13.4	13.5	13.0	12.4	12.4	12.8
Youth:15-24.....	14.9	12.6	11.9	12.6	13.1	13.2	12.6	12.0
Elderly:60+.....	20.4	20.0	19.9	20.2	21.6	22.4	23.5	25.4
65+.....	15.4	15.3	15.0	15.0	15.4	16.8	17.5	18.5
Median age (years).....	35.5	36.0	37.1	38.4	39.6	40.1	39.8	39.6

Indicator	1985-90	1990-95	1995-00	2000-05	2005-10	2010-15	2015-20	2020-25
Population growth rate(0/0).....	0.23	0.27	0.28	0.22	0.21	0.26	0.31	0.28
Crude birth rate (/1000).....	13.7	14.2	13.8	12.9	12.7	13.0	13.6	13.5
Crude death rate (/1000).....	11.8	11.5	11.0	10.8	10.5	10.4	10.5	10.7
Net migration rate (/1000).....	0.4	0.0	0.0	0.0	0.0	0.0	0.0	0.0
Total fertility rate (/woman).....	1.83	1.90	2.00	2.05	2.10	2.15	2.20	2.20
Gross reproduction rate (/woman).....	0.89	0.93	0.97	1.00	1.02	1.05	1.07	1.07
Net reproduction rate (/woman).....	0.88	0.91	0.96	0.99	1.01	1.04	1.06	1.06

*** Low variant ***

Indicator	1990	1995	2000	2005	2010	2015	2020	2025
Population (000)								
Total.....	57173	57630	57858	57759	57479	57102	56543	55763
Males.....	27899	28201	28373	28372	28267	28093	27808	27407
Females.....	29274	29429	29485	29387	29212	29010	28736	28356
Functional age groups (0/0)								
Young child:0-4.....	6.6	6.5	5.9	5.3	4.9	4.8	4.7	4.5
Child:5-14.....	12.3	12.8	13.0	12.4	11.3	10.3	9.9	9.6
Youth:15-24.....	14.9	12.7	12.1	12.8	13.0	12.5	11.4	10.6
Elderly:60+.....	20.5	20.2	20.2	20.8	22.6	23.9	25.7	28.6
65+.....	15.4	15.4	15.3	15.5	16.1	17.9	19.1	20.8
Median age (years).....	35.5	36.3	37.7	39.4	41.2	42.6	43.8	44.5

Indicator	1985-90	1990-95	1995-00	2000-05	2005-10	2010-15	2015-20	2020-25
Population growth rate(0/0).....	0.20	0.16	0.08	-0.03	-0.10	-0.13	-0.20	-0.28
Crude birth rate (/1000).....	13.4	13.1	11.9	10.7	9.9	9.6	9.3	9.0
Crude death rate (/1000).....	11.8	11.5	11.1	11.0	10.9	11.0	11.3	11.8
Net migration rate (/1000).....	0.4	0.0	0.0	0.0	0.0	0.0	0.0	0.0
Total fertility rate (/woman).....	1.78	1.75	1.70	1.65	1.60	1.55	1.50	1.50
Gross reproduction rate (/woman).....	0.87	0.85	0.83	0.80	0.78	0.76	0.73	0.73
Net reproduction rate (/woman).....	0.85	0.84	0.82	0.80	0.77	0.75	0.72	0.72

*** Constant fertility variant ***

Indicator	1990	1995	2000	2005	2010	2015	2020	2025
Population (000)								
Total.....	57216	57778	58208	58388	58473	58574	58621	58484
Males.....	27921	28277	28552	28694	28777	28847	28873	28802
Females.....	29295	29502	29656	29694	29696	29727	29748	29682

Indicator	1985-90	1990-95	1995-00	2000-05	2005-10	2010-15	2015-20	2020-25
Population growth rate(0/0).....	0.21	0.20	0.15	0.06	0.03	0.03	0.02	-0.05
Crude birth rate (/1000).....	13.5	13.5	12.6	11.5	11.1	11.1	11.1	10.9
Crude death rate (/1000).....	11.8	11.5	11.1	10.9	10.8	10.7	11.0	11.3

Indicator	1950	1955	1960	1965	1970	1975	1980	1985
Population total (000)								
Total	7886	8803	10026	11586	13513	15900	18867	22748
Males	3847	4299	4906	5679	6628	7796	9280	11221
Females	4040	4504	5120	5907	6885	8104	9587	11527
Sex ratio(/100 females)	95.2	95.4	95.8	96.1	96.3	96.2	96.8	97.3
Urban	299	372	473	608	904	1602	3110	5553
Rural	7587	8431	9554	10977	12608	14298	15758	17195
Per cent urban	3.8	4.2	4.7	5.3	6.7	10.1	16.5	24.4
Functional age groups (0/0)								
Young child: 0-4	19.7	18.1	18.9	19.5	19.7	19.9	20.1	20.2
Child: 5-14	27.0	28.1	27.0	26.4	27.4	27.9	28.2	28.4
Youth: 15-24	18.6	19.3	19.7	19.9	18.8	18.2	18.6	18.8
Elderly: 60+	5.3	4.9	4.4	4.1	3.9	3.8	3.8	3.8
65+	3.4	3.1	2.9	2.6	2.4	2.3	2.3	2.3
School ages: 6-11	---	---	---	---	---	---	---	17.6
12-14	---	---	---	---	---	---	---	7.3
15-17	---	---	---	---	---	---	---	6.4
18-23	---	---	---	---	---	---	---	10.8
Women: 15-49	22.2	22.7	23.0	23.1	22.6	22.2	22.0	21.9
Median age (years)	16.6	16.8	16.9	16.9	16.5	16.1	15.8	15.7
Dependency ratio: Total	100.2	97.0	95.4	94.2	98.0	100.7	102.8	103.5
(/100) Aged 0-14	93.5	90.9	89.8	89.2	93.3	96.0	98.1	98.8
Aged 65+	6.8	6.1	5.6	5.0	4.7	4.7	4.7	4.7
Population density(/sq. km.)	8	9	11	12	14	17	20	24

Indicator	1950-55	1955-60	1960-65	1965-70	1970-75	1975-80	1980-85
Average annual change (000)							
Population increase	183	245	312	385	478	593	776
Births	412	480	559	645	753	885	1053
Deaths	229	235	247	260	275	291	318
Annual population growth rate (0/0): Total	2.20	2.60	2.89	3.08	3.25	3.42	3.74
Urban	4.38	4.77	5.05	7.92	11.44	13.27	11.59
Rural	2.11	2.50	2.78	2.77	2.52	1.94	1.75
Crude birth rate (/1000)	49.4	51.0	51.7	51.4	51.2	50.9	50.6
Crude death rate (/1000)	27.4	25.0	22.8	20.7	18.7	16.8	15.3
Total fertility rate (/woman)	6.74	6.82	6.86	6.87	7.00	7.10	7.10
Gross reproduction rate (/woman)	3.32	3.36	3.38	3.39	3.45	3.50	3.50
Net reproduction rate (/woman)	1.92	2.04	2.15	2.25	2.40	2.54	2.62
Infant mortality rate (/1000 births)	160	150	143	135	130	125	115
Life expectancy (years): Males	35.5	37.8	40.1	42.5	44.9	47.3	49.3
at birth Females	38.6	40.9	43.3	45.7	48.1	50.7	52.7
(years): Both sexes	37.0	39.3	41.7	44.1	46.5	49.0	51.0

*** Medium variant ***

Indicator	1990	1995	2000	2005	2010	2015	2020	2025
Population total (000)								
Total	27318	32971	39639	47460	56333	65845	75485	84917
Males	13507	16337	19676	23595	28041	32807	37533	42358
Females	13811	16634	19963	23866	28292	33039	37852	42559
Sex ratio(/100 females)	97.8	98.2	98.6	98.9	99.1	99.3	99.4	99.5
Urban	8967	13351	18426	23900	30471	37960	46055	54486
Rural	18351	19620	21213	23560	25861	27885	29430	30431
Per cent urban	32.8	40.5	46.5	50.4	54.1	57.7	61.0	64.2
Functional age groups (0/0)								
Young child: 0-4	20.4	20.5	19.9	19.3	18.3	16.8	15.0	13.2
Child: 5-14	28.7	29.0	29.5	29.5	29.1	28.7	27.6	25.8
Youth: 15-24	18.8	18.8	19.1	19.6	20.2	20.8	21.3	21.8
Elderly: 60+	3.8	3.8	3.8	3.9	4.0	4.0	4.3	4.6
65+	2.3	2.3	2.4	2.4	2.5	2.6	2.7	2.9
School ages: 6-11	17.9	18.1	18.4	18.3	18.0	17.7	16.9	15.7
12-14	7.4	7.4	7.6	7.8	7.7	7.8	7.8	7.5
15-17	6.5	6.5	6.6	6.8	7.0	7.0	7.1	7.2
18-23	10.7	10.8	10.9	11.2	11.6	12.0	12.3	12.8
Women: 15-49	21.7	21.4	21.4	21.8	22.4	23.2	24.4	25.7
Median age (years)	15.4	15.2	15.3	15.5	16.1	17.0	18.2	19.7
Dependency ratio: Total	105.9	107.9	107.6	105.1	99.9	92.8	83.0	72.4
(/100) Aged 0-14	101.1	103.0	102.7	100.1	94.9	87.7	78.0	67.3
Aged 65+	4.8	4.9	4.9	5.0	5.0	5.1	5.0	5.1
Population density(/sq. km.)	29	35	42	50	60	70	80	90

Indicator	1985-90	1990-95	1995-00	2000-05	2005-10	2010-15	2015-20	2020-25
Average annual change (000)								
Population increase.....	914	1131	1334	1564	1774	1903	1928	1886
Births.....	1263	1512	1744	2000	2231	2369	2396	2355
Deaths.....	349	382	410	436	456	467	468	468
Net migration.....	0	0	0	0	0	0	0	0
Annual population Total.....	3.66	3.76	3.68	3.60	3.43	3.12	2.73	2.35
growth rate (0/0): Urban.....	9.59	7.96	6.44	5.20	4.86	4.40	3.87	3.36
Rural.....	1.30	1.34	1.56	2.10	1.86	1.51	1.08	0.67
Crude birth rate (/1000).....	50.5	50.2	48.0	45.9	43.0	38.8	33.9	29.4
Crude death rate (/1000).....	14.0	12.7	11.3	10.0	8.8	7.6	6.6	5.8
Net migration rate (/1000).....	0.0	0.0	0.0	0.0	0.0	0.0	0.0	0.0
Total fertility rate (/woman).....	7.10	7.10	6.80	6.44	5.89	5.14	4.30	3.55
Gross reproduction rate (/woman).....	3.50	3.50	3.35	3.17	2.90	2.53	2.12	1.75
Net reproduction rate (/woman).....	2.70	2.78	2.73	2.65	2.48	2.22	1.90	1.59
Infant mortality rate (/1000 births)	106	97	88	80	71	64	56	49
Life expectancy Males.....	51.3	53.3	55.3	57.3	59.3	61.3	63.3	65.3
at birth Females.....	54.7	56.7	58.7	60.7	62.7	64.7	66.7	68.5
(years): Both sexes.....	53.0	55.0	57.0	59.0	61.0	63.0	65.0	66.9

*** High variant ***

Indicator	1990	1995	2000	2005	2010	2015	2020	2025
Population Total.....	27318	32971	39992	48322	58136	69308	81337	93575
(000) Males.....	13507	16337	19854	24029	28949	34552	40583	46724
Females.....	13811	16634	20138	24293	29187	34756	40754	46851
Functional age groups (0/0)								
Young child:0-4.....	20.4	20.5	20.6	20.0	19.4	18.4	16.9	15.1
Child:5-14.....	28.7	29.0	29.3	29.7	29.7	29.3	28.8	27.8
Youth:15-24.....	18.8	18.8	18.9	19.2	19.6	20.2	20.8	21.3
Elderly:60+.....	3.8	3.8	3.8	3.8	3.9	3.8	4.0	4.2
65+.....	2.3	2.3	2.3	2.4	2.4	2.5	2.5	2.7
Median age (years).....	15.4	15.2	15.0	15.1	15.4	16.0	16.9	18.1

Indicator	1985-90	1990-95	1995-00	2000-05	2005-10	2010-15	2015-20	2020-25
Population growth rate(0/0).....	3.66	3.76	3.86	3.78	3.70	3.52	3.20	2.80
Crude birth rate (/1000).....	50.5	50.2	49.9	47.9	45.8	42.9	38.7	33.8
Crude death rate (/1000).....	14.0	12.7	11.4	10.1	8.9	7.8	6.7	5.8
Net migration rate (/1000).....	0.0	0.0	0.0	0.0	0.0	0.0	0.0	0.0
Total fertility rate (/woman).....	7.10	7.10	7.10	6.80	6.44	5.89	5.14	4.30
Gross reproduction rate (/woman).....	3.50	3.50	3.50	3.35	3.17	2.90	2.53	2.12
Net reproduction rate (/woman).....	2.70	2.78	2.85	2.80	2.72	2.54	2.26	1.93

*** Low variant ***

Indicator	1990	1995	2000	2005	2010	2015	2020	2025
Population Total.....	27318	32681	38936	45997	53533	61130	68531	75630
(000) Males.....	13507	16191	19323	22858	26631	30431	34130	37679
Females.....	13811	16490	19614	23139	26903	30699	34401	37951
Functional age groups (0/0)								
Young child:0-4.....	20.4	19.8	19.2	18.2	16.7	14.9	13.2	11.7
Child:5-14.....	28.7	29.3	29.4	29.0	28.5	27.5	25.7	23.5
Youth:15-24.....	18.8	19.0	19.4	20.2	20.8	21.3	21.8	21.8
Elderly:60+.....	3.8	3.8	3.9	4.0	4.2	4.4	4.7	5.2
65+.....	2.3	2.4	2.4	2.5	2.6	2.8	3.0	3.3
Median age (years).....	15.4	15.4	15.7	16.3	17.1	18.3	19.8	21.7

Indicator	1985-90	1990-95	1995-00	2000-05	2005-10	2010-15	2015-20	2020-25
Population growth rate(0/0).....	3.66	3.58	3.50	3.33	3.03	2.65	2.28	1.97
Crude birth rate (/1000).....	50.5	48.3	46.1	43.1	38.9	34.0	29.4	25.7
Crude death rate (/1000).....	14.0	12.5	11.1	9.8	8.6	7.5	6.6	6.0
Net migration rate (/1000).....	0.0	0.0	0.0	0.0	0.0	0.0	0.0	0.0
Total fertility rate (/woman).....	7.10	6.80	6.44	5.89	5.14	4.30	3.55	2.96
Gross reproduction rate (/woman).....	3.50	3.35	3.17	2.90	2.53	2.12	1.75	1.46
Net reproduction rate (/woman).....	2.70	2.66	2.58	2.43	2.17	1.86	1.56	1.33

*** Constant fertility variant ***

Indicator	1990	1995	2000	2005	2010	2015	2020	2025
Population Total.....	27318	32971	39992	48755	59732	73514	90859	112724
(000) Males.....	13507	16337	19854	24247	29754	36673	45387	56390
Females.....	13811	16634	20138	24508	29978	36841	45472	56334

Indicator	1985-90	1990-95	1995-00	2000-05	2005-10	2010-15	2015-20	2020-25
Population growth rate(0/0).....	3.66	3.76	3.86	3.96	4.06	4.15	4.24	4.31
Crude birth rate (/1000).....	50.5	50.2	49.9	49.8	49.6	49.5	49.3	49.1
Crude death rate (/1000).....	14.0	12.7	11.4	10.3	9.2	8.1	7.1	6.2

United States of America

*** ESTIMATES ***

Indicator	1950	1955	1960	1965	1970	1975	1980	1985
Population total (000)								
Total	152271	165932	180671	194303	205051	215972	227757	239283
Males	75849	82364	89319	95609	100354	105366	110888	116849
Females	76422	83568	91352	98694	104697	110606	116869	122634
Sex ratio(/100 females)	99.3	98.6	97.8	96.9	95.9	95.3	94.9	95.1
Urban	97688	111448	126463	139664	150923	159069	167929	177916
Rural	54583	54484	54208	54639	54128	56903	59828	61367
Per cent urban	64.2	67.2	70.0	71.9	73.6	73.7	73.7	74.4
Functional age groups (0/0)								
Young child: 0-4	10.8	11.2	11.3	10.2	8.4	7.5	7.2	7.5
Child: 5-14	16.1	18.3	19.8	20.3	19.9	17.7	15.3	14.2
Youth: 15-24	14.7	13.1	13.6	15.8	17.8	18.9	18.8	16.6
Elderly: 60+	12.1	12.9	13.2	13.4	14.0	14.9	15.7	16.5
65+	8.1	8.8	9.2	9.5	9.8	10.5	11.3	11.9
School ages: 6-11	---	---	---	---	---	---	---	8.4
12-14	---	---	---	---	---	---	---	4.3
15-17	---	---	---	---	---	---	---	4.5
18-23	---	---	---	---	---	---	---	10.3
Women: 15-49	25.6	24.1	23.1	23.1	23.9	24.9	25.8	26.2
Median age (years)	30.2	30.2	29.4	28.2	27.9	28.7	30.0	31.5
Dependency ratio: Total	54.0	62.0	67.4	66.5	61.4	55.5	51.1	50.7
(/100) Aged 0-14	41.5	47.8	52.0	50.8	45.6	39.1	34.0	32.7
Aged 65+	12.5	14.2	15.5	15.8	15.8	16.3	17.1	18.0
Population density(/sq. km.)	16	18	19	21	22	23	24	26

Indicator	1950-55	1955-60	1960-65	1965-70	1970-75	1975-80	1980-85
Average annual change (000)							
Population increase	2732	2948	2726	2150	2184	2357	2305
Births	3864	4205	4113	3594	3309	3340	3660
Deaths	1511	1629	1762	1897	1941	1918	2009
Annual population Total	1.72	1.70	1.46	1.08	1.04	1.06	0.99
growth rate (0/0): Urban	2.64	2.53	1.99	1.55	1.05	1.08	1.16
Rural	-0.04	-0.10	0.16	-0.19	1.00	1.00	0.51
Crude birth rate (/1000)	24.3	24.3	21.9	18.0	15.7	15.1	15.7
Crude death rate (/1000)	9.5	9.4	9.4	9.5	9.2	8.6	8.6
Total fertility rate (/woman)	3.45	3.71	3.31	2.55	1.97	1.93	1.82
Gross reproduction rate (/woman)	1.68	1.81	1.62	1.24	0.96	0.94	0.88
Net reproduction rate (/woman)	1.60	1.74	1.56	1.20	0.93	0.93	0.87
Infant mortality rate (/1000 births)	28	26	25	22	18	14	11
Life expectancy Males	66.2	66.6	66.7	66.9	67.5	69.4	70.9
at birth Females	72.0	73.1	73.4	74.1	75.3	77.2	78.3
(years): Both sexes	69.0	69.8	70.0	70.4	71.3	73.2	74.5

*** Medium variant ***

Indicator	1990	1995	2000	2005	2010	2015	2020	2025
Population total (000)								
Total	249224	258162	266096	273482	280919	288247	294750	299884
Males	121561	126002	129992	133755	137545	141208	144351	146755
Females	127663	132160	136104	139727	143374	147038	150399	153129
Sex ratio(/100 Females)	95.2	95.3	95.5	95.7	95.9	96.0	96.0	95.8
Urban	186835	195875	205002	214485	224687	235364	245176	253632
Rural	62389	62287	61094	58997	56231	52883	49574	46251
Per cent urban	75.0	75.9	77.0	78.4	80.0	81.7	83.2	84.6
Functional age groups (0/0)								
Young child: 0-4	7.3	6.9	6.5	6.2	6.2	6.2	6.0	5.9
Child: 5-14	14.1	14.3	13.7	13.0	12.4	12.2	12.1	12.0
Youth: 15-24	14.5	13.4	13.5	13.7	13.3	12.6	12.0	11.9
Elderly: 60+	16.9	16.8	16.8	17.5	19.3	21.7	24.4	26.5
65+	12.6	12.9	12.8	12.9	13.6	15.2	17.5	19.8
School ages: 6-11	8.6	8.6	8.2	7.7	7.4	7.3	7.3	7.2
12-14	4.1	4.2	4.2	4.0	3.8	3.6	3.6	3.6
15-17	4.1	4.0	4.2	4.1	3.9	3.7	3.6	3.6
18-23	8.8	8.0	8.0	8.3	8.0	7.6	7.2	7.1
Women: 15-49	26.4	26.1	25.5	24.7	23.4	22.2	21.6	21.3
Median age (years)	33.1	34.8	36.5	37.9	38.9	39.6	40.2	40.9
Dependency ratio: Total	51.6	51.6	49.3	47.2	47.4	50.6	55.3	60.4
(/100) Aged 0-14	32.5	32.0	30.1	28.2	27.4	27.6	28.2	28.7
Aged 65+	19.1	19.5	19.1	18.9	20.0	23.0	27.1	31.7
Population density(/sq. km.)	27	28	28	29	30	31	31	32

*** MEDIUM VARIANT ***

United States of America

Indicator	1985-90	1990-95	1995-00	2000-05	2005-10	2010-15	2015-20	2020-25
Average annual change (000)								
Population increase.....	1988	1788	1587	1477	1487	1466	1301	1027
Births.....	3685	3567	3453	3424	3505	3574	3560	3520
Deaths.....	2147	2230	2317	2397	2468	2558	2709	2943
Net migration.....	450	450	450	450	450	450	450	450
Annual population Total.....	0.81	0.71	0.60	0.55	0.54	0.51	0.45	0.35
growth rate (0/0): Urban.....	0.98	0.95	0.91	0.90	0.93	0.93	0.82	0.68
Rural.....	0.33	-0.03	-0.39	-0.70	-0.96	-1.23	-1.29	-1.39
Crude birth rate (/1000).....	15.1	14.1	13.2	12.7	12.6	12.6	12.2	11.8
Crude death rate (/1000).....	8.8	8.8	8.8	8.9	8.9	9.0	9.3	9.9
Net migration rate (/1000).....	1.8	1.8	1.7	1.7	1.6	1.6	1.5	1.5
Total fertility rate (/woman).....	1.83	1.85	1.88	1.90	1.93	1.95	1.95	1.95
Gross reproduction rate (/woman).....	0.89	0.90	0.92	0.93	0.94	0.95	0.95	0.95
Net reproduction rate (/woman).....	0.88	0.89	0.90	0.91	0.93	0.94	0.94	0.94
Infant mortality rate (/1000 births)	10	8	7	6	6	6	5	5
Life expectancy Males.....	71.9	72.8	73.7	74.5	75.2	75.7	76.2	76.7
at birth Females.....	79.0	79.9	80.4	80.9	81.5	82.0	82.4	82.8
(years): Both sexes.....	75.5	76.4	77.1	77.8	78.4	78.9	79.3	79.8

*** High variant ***

Indicator	1990	1995	2000	2005	2010	2015	2020	2025
Population Total.....	251320	263485	275388	287614	300428	313540	326577	339041
(000) Males.....	122579	128613	134577	140760	147245	153811	160238	166333
Females.....	128742	134872	140811	146854	153184	159729	166339	172709
Functional age groups (0/0)								
Young child:0-4.....	7.5	7.4	7.2	7.1	7.2	7.1	7.1	7.0
Child:5-14.....	14.1	14.4	14.3	14.0	13.7	13.7	13.7	13.6
Youth:15-24.....	14.5	13.4	13.3	13.6	13.5	13.2	13.0	13.0
Elderly:60+.....	16.8	16.5	16.3	16.8	18.2	20.2	22.4	24.0
65+.....	12.5	12.7	12.4	12.3	12.8	14.2	16.0	17.8
Median age (years).....	33.0	34.4	35.8	36.7	37.2	37.3	37.5	37.8

Indicator	1985-90	1990-95	1995-00	2000-05	2005-10	2010-15	2015-20	2020-25
Population growth rate(0/0).....	0.98	0.95	0.88	0.87	0.87	0.85	0.82	0.75
Crude birth rate (/1000).....	15.5	15.2	14.7	14.6	14.6	14.6	14.4	14.3
Crude death rate (/1000).....	8.8	8.7	8.6	8.6	8.5	8.5	8.6	9.0
Net migration rate (/1000).....	3.1	2.9	2.8	2.7	2.6	2.4	2.3	2.3
Total fertility rate (/woman).....	1.88	2.00	2.10	2.20	2.25	2.25	2.25	2.25
Gross reproduction rate (/woman).....	0.92	0.98	1.02	1.07	1.10	1.10	1.10	1.10
Net reproduction rate (/woman).....	0.90	0.96	1.01	1.05	1.08	1.08	1.08	1.08

*** Low variant ***

Indicator	1990	1995	2000	2005	2010	2015	2020	2025
Population Total.....	247591	254000	258698	262203	265297	267741	268912	268254
(000) Males.....	120782	123984	126372	128201	129819	131032	131494	130981
Females.....	126810	130016	132326	134002	135478	136709	137418	137273
Functional age groups (0/0)								
Young child:0-4.....	7.1	6.4	5.7	5.4	5.3	5.1	4.9	4.6
Child:5-14.....	14.2	14.1	13.2	11.9	11.0	10.6	10.4	10.1
Youth:15-24.....	14.5	13.5	13.7	13.8	13.0	11.8	11.0	10.7
Elderly:60+.....	16.9	17.0	17.1	18.1	20.2	23.0	26.3	29.0
65+.....	12.6	13.0	13.1	13.3	14.2	16.2	18.8	21.7
Median age (years).....	33.2	35.1	37.0	38.9	40.4	41.7	42.9	44.0

Indicator	1985-90	1990-95	1995-00	2000-05	2005-10	2010-15	2015-20	2020-25
Population growth rate(0/0).....	0.68	0.51	0.37	0.27	0.24	0.18	0.09	-0.05
Crude birth rate (/1000).....	14.6	12.9	11.6	10.8	10.6	10.3	9.8	9.3
Crude death rate (/1000).....	8.8	8.8	9.0	9.1	9.2	9.4	9.9	10.7
Net migration rate (/1000).....	1.0	1.0	1.0	1.0	0.9	0.9	0.9	0.9
Total fertility rate (/woman).....	1.77	1.70	1.65	1.60	1.60	1.60	1.60	1.60
Gross reproduction rate (/woman).....	0.86	0.83	0.80	0.78	0.78	0.78	0.78	0.78
Net reproduction rate (/woman).....	0.85	0.81	0.79	0.77	0.77	0.77	0.77	0.77

*** Constant fertility variant ***

Indicator	1990	1995	2000	2005	2010	2015	2020	2025
Population Total.....	249705	259018	267136	274019	281143	287841	293331	297487
(000) Males.....	121774	126372	130423	133832	137625	141128	144017	145880
Females.....	127931	132645	136713	140187	143518	146713	149314	151607

Indicator	1985-90	1990-95	1995-00	2000-05	2005-10	2010-15	2015-20	2020-25
Population growth rate(0/0).....	0.85	0.73	0.62	0.51	0.51	0.47	0.38	0.28
Crude birth rate (/1000).....	14.9	13.7	12.7	12.2	11.9	11.6	11.2	10.8
Crude death rate (/1000).....	8.8	8.8	8.8	8.9	8.9	9.0	9.4	10.0

Uruguay

*** ESTIMATES ***

Indicator	1950	1955	1960	1965	1970	1975	1980	1985
Population total (000)								
Total	2239	2372	2538	2693	2808	2829	2914	3008
Males	1132	1193	1270	1343	1396	1401	1431	1469
Females	1106	1179	1268	1350	1412	1427	1483	1539
Sex ratio(/100 females)	102.4	101.2	100.2	99.5	98.9	98.2	96.5	95.4
Urban	1746	1876	2034	2185	2306	2348	2442	2545
Rural	492	496	504	508	503	480	471	463
Per cent urban	78.0	79.1	80.1	81.1	82.1	83.0	83.8	84.6
Functional age groups (0/0)								
Young child: 0-4	9.8	9.7	10.1	10.1	9.5	9.7	9.5	8.7
Child: 5-14	18.1	17.8	17.8	18.0	18.4	18.0	17.4	18.1
Youth: 15-24	17.6	16.9	16.0	15.6	15.6	15.6	16.0	15.5
Elderly: 60+	11.8	11.7	11.8	12.3	12.9	14.1	14.7	15.6
65+	8.2	8.1	8.1	8.4	8.9	9.6	10.5	10.9
School ages: 6-11	---	---	---	---	---	---	---	11.1
12-14	---	---	---	---	---	---	---	5.1
15-17	---	---	---	---	---	---	---	4.7
18-23	---	---	---	---	---	---	---	9.2
Women: 15-49	25.1	25.3	25.2	24.7	24.5	23.9	23.8	23.6
Median age (years)	27.8	28.4	28.9	29.3	29.6	30.0	30.1	30.3
Dependency ratio: Total	56.5	55.6	56.2	57.3	58.2	59.5	59.9	60.7
(/100) Aged 0-14	43.6	42.9	43.6	44.2	44.1	44.2	43.1	43.1
Aged 65+	12.9	12.7	12.7	13.1	14.0	15.4	16.8	17.6
Population density(/sq. km.)	13	13	14	15	16	16	16	17

Indicator	1950-55	1955-60	1960-65	1965-70	1970-75	1975-80	1980-85
Average annual change (000)							
Population increase	27	33	31	23	4	17	19
Births	49	54	57	56	60	58	54
Deaths	24	25	25	27	28	29	30
Annual population growth rate (0/0): Total	1.16	1.35	1.19	0.84	0.14	0.59	-0.64
Urban	1.43	1.61	1.44	1.07	0.37	0.79	0.82
Rural	0.15	0.33	0.16	-0.21	-0.91	-0.38	-0.35
Crude birth rate (/1000)	21.2	21.9	21.9	20.5	21.1	20.3	18.3
Crude death rate (/1000)	10.5	10.1	9.6	9.6	10.1	10.1	10.0
Total fertility rate (/woman)	2.73	2.83	2.90	2.80	3.00	2.89	2.57
Gross reproduction rate (/woman)	1.33	1.38	1.41	1.37	1.46	1.41	1.25
Net reproduction rate (/woman)	1.23	1.28	1.32	1.28	1.38	1.33	1.20
Infant mortality rate (/1000 births)	57	53	48	47	46	42	34
Life expectancy (years): Males	63.3	64.2	65.4	65.5	65.6	66.4	67.8
at birth Females	69.4	70.4	71.6	71.9	72.2	73.2	74.3
(years): Both sexes	66.1	67.1	68.3	68.6	68.8	69.7	70.9

*** Medium variant ***

Indicator	1990	1995	2000	2005	2010	2015	2020	2025
Population total (000)								
Total	3094	3186	3274	3365	3453	3535	3615	3691
Males	1508	1552	1595	1641	1685	1728	1770	1809
Females	1586	1633	1679	1725	1767	1807	1845	1882
Sex ratio(/100 females)	95.1	95.0	95.0	95.1	95.4	95.6	95.9	96.1
Urban	2644	2752	2859	2971	3081	3186	3287	3383
Rural	450	434	415	395	372	350	328	308
Per cent urban	85.5	86.4	87.3	88.3	89.2	90.1	90.9	91.6
Functional age groups (0/0)								
Young child: 0-4	8.4	8.2	8.1	7.9	7.7	7.4	7.2	7.1
Child: 5-14	17.4	16.2	15.8	15.5	15.3	15.0	14.5	14.1
Youth: 15-24	15.7	16.7	16.1	15.1	14.8	14.7	14.6	14.3
Elderly: 60+	16.5	17.0	17.0	16.8	16.8	17.0	17.7	18.4
65+	11.6	12.3	12.7	12.6	12.5	12.5	12.8	13.4
School ages: 6-11	10.3	9.7	9.5	9.4	9.2	9.0	8.7	8.5
12-14	5.4	4.9	4.7	4.6	4.6	4.5	4.4	4.2
15-17	5.2	5.2	4.6	4.6	4.5	4.5	4.4	4.3
18-23	9.1	10.0	9.9	9.0	8.8	8.8	8.7	8.6
Women: 15-49	23.9	24.5	24.7	24.7	24.5	24.4	24.4	24.0
Median age (years)	30.9	31.3	31.7	32.3	33.2	34.1	34.8	35.4
Dependency ratio: Total	59.7	57.9	57.6	56.4	54.9	53.5	52.6	52.8
(/100) Aged 0-14	41.2	38.5	37.6	36.7	35.6	34.3	33.1	32.4
Aged 65+	18.5	19.4	20.0	19.7	19.3	19.2	19.5	20.4
Population density(/sq. km.)	17	18	18	19	19	20	20	21

*** MEDIUM VARIANT ***

Uruguay

Indicator	1985-90	1990-95	1995-00	2000-05	2005-10	2010-15	2015-20	2020-25
Average annual change (000)								
Population increase	17	18	18	18	17	17	16	15
Births	54	54	54	54	54	53	53	53
Deaths	31	32	34	35	36	36	37	38
Net migration	-5	-2	-2	-1	0	0	0	0
Annual population growth rate (0/0):								
Total	0.56	0.58	0.55	0.55	0.51	0.47	0.45	0.41
Urban	0.76	0.79	0.77	0.77	0.73	0.67	0.62	0.58
Rural	-0.58	-0.71	-0.89	-1.03	-1.19	-1.22	-1.25	-1.27
Crude birth rate (/1000)	17.6	17.1	16.8	16.4	15.8	15.2	14.8	14.5
Crude death rate (/1000)	10.0	10.3	10.4	10.4	10.4	10.4	10.3	10.3
Net migration rate (/1000)	-1.9	-1.0	-0.9	-0.5	-0.2	-0.1	-0.1	-0.0
Total fertility rate (/woman)	2.43	2.33	2.25	2.19	2.15	2.12	2.10	2.09
Gross reproduction rate (/woman)	1.19	1.14	1.10	1.07	1.05	1.03	1.02	1.02
Net reproduction rate (/woman)	1.14	1.10	1.07	1.04	1.02	1.01	1.00	1.00
Infant mortality rate (/1000 births)	24	20	17	16	15	15	14	14
Life expectancy at birth (years):								
Males	68.9	69.3	69.6	70.0	70.4	70.7	71.0	71.3
Females	75.3	75.7	76.1	76.5	76.9	77.2	77.5	77.9
Both sexes	72.0	72.5	72.9	73.3	73.6	74.0	74.3	74.6

*** High variant ***

Indicator	1990	1995	2000	2005	2010	2015	2020	2025
Population (000)								
Total	3099	3200	3300	3404	3506	3606	3704	3798
Males	1511	1559	1608	1660	1713	1764	1815	1863
Females	1588	1640	1691	1743	1794	1842	1889	1935
Functional age groups (0/0)								
Young child:0-4	8.5	8.5	8.4	8.2	8.0	7.7	7.5	7.4
Child:5-14	17.4	16.3	16.1	16.0	15.8	15.5	15.0	14.6
Youth:15-24	15.7	16.6	16.0	15.1	15.0	15.0	14.9	14.6
Elderly:60+	16.4	16.9	16.8	16.6	16.6	16.7	17.2	17.9
65+	11.6	12.2	12.6	12.4	12.3	12.3	12.4	13.0
Median age (years)	30.8	31.2	31.4	31.9	32.7	33.4	33.9	34.5

Indicator	1985-90	1990-95	1995-00	2000-05	2005-10	2010-15	2015-20	2020-25
Population growth rate(0/0)	0.60	0.64	0.62	0.62	0.59	0.56	0.54	0.50
Crude birth rate (/1000)	17.9	17.6	17.4	17.0	16.5	15.9	15.5	15.1
Crude death rate (/1000)	10.0	10.3	10.3	10.4	10.3	10.2	10.1	10.1
Net migration rate (/1000)	-1.9	-1.0	-0.9	-0.4	-0.2	-0.1	-0.1	-0.0
Total fertility rate (/woman)	2.48	2.41	2.35	2.30	2.26	2.22	2.19	2.16
Gross reproduction rate (/woman)	1.21	1.18	1.15	1.12	1.10	1.08	1.07	1.05
Net reproduction rate (/woman)	1.17	1.14	1.11	1.09	1.07	1.06	1.04	1.03

*** Low variant ***

Indicator	1990	1995	2000	2005	2010	2015	2020	2025
Population (000)								
Total	3087	3168	3245	3326	3402	3474	3541	3604
Males	1505	1543	1580	1621	1660	1697	1732	1764
Females	1582	1625	1665	1705	1743	1777	1809	1840
Functional age groups (0/0)								
Young child:0-4	8.2	7.9	7.8	7.7	7.5	7.2	7.0	6.9
Child:5-14	17.4	16.1	15.3	15.1	14.9	14.6	14.2	13.8
Youth:15-24	15.8	16.8	16.3	15.1	14.5	14.3	14.3	14.0
Elderly:60+	16.5	17.1	17.1	17.0	17.1	17.3	18.0	18.9
65+	11.6	12.3	12.8	12.7	12.6	12.7	13.0	13.7
Median age (years)	30.9	31.5	32.0	32.7	33.6	34.7	35.5	36.2

Indicator	1985-90	1990-95	1995-00	2000-05	2005-10	2010-15	2015-20	2020-25
Population growth rate(0/0)	0.52	0.51	0.48	0.49	0.46	0.42	0.38	0.35
Crude birth rate (/1000)	17.1	16.4	16.2	15.9	15.3	14.8	14.4	14.1
Crude death rate (/1000)	10.0	10.3	10.4	10.5	10.6	10.5	10.5	10.5
Net migration rate (/1000)	-1.9	-1.0	-0.9	-0.5	-0.2	-0.1	-0.1	-0.0
Total fertility rate (/woman)	2.36	2.23	2.15	2.11	2.08	2.07	2.06	2.06
Gross reproduction rate (/woman)	1.15	1.09	1.05	1.03	1.01	1.01	1.00	1.00
Net reproduction rate (/woman)	1.11	1.05	1.02	1.00	0.99	0.99	0.98	0.98

*** Constant fertility variant ***

Indicator	1990	1995	2000	2005	2010	2015	2020	2025
Population (000)								
Total	3109	3226	3351	3488	3631	3783	3944	4116
Males	1516	1573	1635	1703	1777	1854	1938	2026
Females	1593	1653	1716	1784	1854	1928	2007	2090

Indicator	1985-90	1990-95	1995-00	2000-05	2005-10	2010-15	2015-20	2020-25
Population growth rate(0/0)	0.66	0.74	0.76	0.80	0.81	0.82	0.84	0.85
Crude birth rate (/1000)	18.5	18.6	18.7	18.6	18.3	18.1	18.1	18.0
Crude death rate (/1000)	10.0	10.2	10.2	10.2	10.1	9.9	9.6	9.5

Indicator	1950	1955	1960	1965	1970	1975	1980	1985
Population total (000)								
Total	5009	6148	7502	8970	10604	12665	15024	17317
Males	2533	3122	3820	4553	5365	6406	7603	8748
Females	2477	3026	3682	4418	5239	6259	7421	8568
Sex ratio(/100 females)	102.3	103.2	103.7	103.1	102.4	102.4	102.4	102.1
Urban	2667	3695	4996	6261	7680	9857	12510	15168
Rural	2342	2453	2507	2710	2924	2808	2513	2149
Per cent urban	53.2	60.1	66.6	69.8	72.4	77.8	83.3	87.6
Functional age groups (0/0)								
Young child: 0-4	18.6	18.9	18.6	18.6	17.4	15.8	15.2	14.8
Child: 5-14	25.0	26.2	27.5	27.9	28.2	27.7	25.9	24.7
Youth: 15-24	18.8	17.8	17.3	18.1	19.3	20.2	20.8	20.5
Elderly: 60+	3.3	3.9	4.1	4.4	4.7	4.8	5.0	5.3
65+	1.8	2.1	2.4	2.6	2.9	3.1	3.2	3.4
School ages: 6-11	---	---	---	---	---	---	---	15.1
12-14	---	---	---	---	---	---	---	6.8
15-17	---	---	---	---	---	---	---	6.6
18-23	---	---	---	---	---	---	---	12.1
Women: 15-49	23.5	22.4	21.7	21.6	22.0	22.9	23.9	24.6
Median age (years)	18.2	17.6	17.1	16.7	17.0	18.0	19.0	19.9
Dependency ratio: Total	83.3	89.1	94.4	96.3	94.4	87.1	79.5	75.1
(/100)								
Aged 0-14	80.0	85.3	89.6	91.1	88.8	81.3	73.8	69.2
Aged 65+	3.4	3.9	4.7	5.1	5.6	5.8	5.7	6.0
Population density(/sq.km.)	5	7	8	10	12	14	16	19

Indicator	1950-55	1955-60	1960-65	1965-70	1970-75	1975-80	1980-85
Average annual change (000)							
Population increase	228	271	294	327	412	472	459
Births	262	309	364	397	420	476	533
Deaths	69	72	75	75	75	82	90
Annual population growth rate (0/0):							
Total	4.10	3.98	3.57	3.35	3.55	3.42	2.84
Urban	6.52	6.03	4.51	4.09	4.99	4.77	3.85
Rural	0.92	0.43	1.56	1.53	-0.81	-2.22	-3.13
Crude birth rate (/1000)	47.0	45.3	44.2	40.6	36.1	34.4	33.0
Crude death rate (/1000)	12.3	10.6	9.1	7.7	6.5	5.9	5.5
Total fertility rate (/woman)	6.46	6.46	6.46	5.89	4.96	4.44	4.10
Gross reproduction rate (/woman)	3.15	3.15	3.15	2.88	2.42	2.17	2.00
Net reproduction rate (/woman)	2.56	2.65	2.73	2.56	2.22	2.02	1.88
Infant mortality rate (/1000 births)	106	89	73	60	49	43	39
Life expectancy (years):							
at birth Males	53.8	56.6	59.3	61.5	63.5	64.9	66.0
Females	56.6	59.6	62.8	66.1	69.1	70.7	72.1
Both sexes	55.2	58.1	61.0	63.7	66.2	67.7	68.9

*** Medium variant ***

Indicator	1990	1995	2000	2005	2010	2015	2020	2025
Population total (000)								
Total	19735	22212	24715	27321	30006	32712	35394	37999
Males	9954	11186	12426	13715	15041	16373	17687	18958
Females	9781	11026	12289	13605	14965	16339	17707	19041
Sex ratio(/100 females)	101.8	101.4	101.1	100.8	100.5	100.2	99.9	99.6
Urban	17859	20527	23150	25805	28473	31173	33861	36483
Rural	1876	1685	1565	1516	1533	1539	1533	1517
Per cent urban	90.5	92.4	93.7	94.5	94.9	95.3	95.7	96.0
Functional age groups (0/0)								
Young child: 0-4	13.9	12.9	12.0	11.5	11.0	10.5	10.0	9.5
Child: 5-14	24.4	23.7	22.5	21.2	20.2	19.6	19.0	18.3
Youth: 15-24	19.6	19.2	19.4	19.2	18.5	17.6	17.1	16.9
Elderly: 60+	5.7	6.1	6.5	7.0	8.0	9.1	10.2	11.5
65+	3.7	4.0	4.3	4.7	5.1	5.9	6.8	7.7
School ages: 6-11	15.0	14.4	13.6	12.8	12.3	11.9	11.5	11.1
12-14	6.7	6.7	6.5	6.2	5.8	5.7	5.5	5.4
15-17	6.2	6.3	6.3	6.0	5.7	5.4	5.4	5.2
18-23	11.6	11.2	11.4	11.4	11.0	10.5	10.1	10.0
Women: 15-49	25.0	25.5	25.9	26.1	26.0	25.7	25.5	25.4
Median age (years)	20.8	21.8	22.9	24.0	25.2	26.3	27.4	28.5
Dependency ratio: Total	72.2	68.3	63.4	59.5	57.1	56.3	55.8	55.0
(/100)								
Aged 0-14	65.9	61.5	56.3	52.1	49.1	47.1	45.2	43.1
Aged 65+	6.3	6.8	7.1	7.4	8.0	9.2	10.6	11.9
Population density(/sq.km.)	22	24	27	30	33	36	39	42

*** MEDIUM VARIANT ***

Venezuela

Indicator	1985-90	1990-95	1995-00	2000-05	2005-10	2010-15	2015-20	2020-25
Average annual change (000)								
Population increase.....	484	496	501	521	537	541	536	521
Births.....	569	592	611	647	681	706	725	737
Deaths.....	100	112	125	141	159	180	203	231
Net migration.....	15	15	15	15	15	15	15	15
Annual population Total.....	2.61	2.36	2.14	2.00	1.88	1.73	1.58	1.42
growth rate (0/0): Urban.....	3.27	2.79	2.40	2.17	1.97	1.81	1.65	1.49
Rural.....	-2.71	-2.15	-1.47	-0.64	0.22	0.08	-0.07	-0.22
Crude birth rate (/1000).....	30.7	28.2	26.0	24.9	23.8	22.5	21.3	20.1
Crude death rate (/1000).....	5.4	5.3	5.3	5.4	5.6	5.7	6.0	6.3
Net migration rate (/1000).....	0.8	0.7	0.6	0.6	0.5	0.5	0.4	0.4
Total fertility rate (/woman).....	3.77	3.47	3.20	3.05	2.92	2.80	2.70	2.60
Gross reproduction rate (/woman).....	1.84	1.69	1.56	1.49	1.42	1.37	1.32	1.27
Net reproduction rate (/woman).....	1.74	1.61	1.49	1.42	1.37	1.32	1.27	1.23
Infant mortality rate (/1000 births)	36	33	31	28	26	24	22	20
Life expectancy Males.....	66.7	67.3	67.9	68.5	69.0	69.6	70.0	70.5
at birth Females.....	72.8	73.5	74.2	74.8	75.4	76.0	76.5	77.0
(years): Both sexes.....	69.6	70.3	70.9	71.5	72.1	72.7	73.2	73.7

*** High variant ***

Indicator	1990	1995	2000	2005	2010	2015	2020	2025
Population Total.....	19820	22476	25250	28147	31160	34260	37399	40541
(000) Males.....	9998	11320	12699	14137	15629	17161	18708	20253
Females.....	9822	11155	12551	14010	15531	17099	18691	20288
Functional Young child:0-4.....	14.3	13.5	12.8	12.2	11.7	11.2	10.7	10.2
age Child:5-14.....	24.3	23.8	23.1	22.1	21.3	20.6	19.9	19.3
groups Youth:15-24.....	19.5	19.0	19.0	18.9	18.6	18.1	17.7	17.3
(0/0) Elderly:60+.....	5.7	6.0	6.3	6.8	7.7	8.7	9.7	10.7
65+.....	3.7	4.0	4.3	4.5	4.9	5.6	6.4	7.2
Median age (years).....	20.7	21.5	22.3	23.2	24.1	25.1	26.1	27.0

Indicator	1985-90	1990-95	1995-00	2000-05	2005-10	2010-15	2015-20	2020-25
Population growth rate(0/0).....	2.70	2.51	2.33	2.17	2.03	1.90	1.75	1.61
Crude birth rate (/1000).....	31.6	29.8	28.0	26.5	25.3	24.1	22.9	21.8
Crude death rate (/1000).....	5.4	5.4	5.3	5.4	5.5	5.6	5.8	6.0
Net migration rate (/1000).....	0.8	0.7	0.6	0.6	0.5	0.5	0.4	0.4
Total fertility rate (/woman).....	3.89	3.69	3.50	3.33	3.18	3.04	2.91	2.80
Gross reproduction rate (/woman).....	1.90	1.80	1.71	1.62	1.55	1.48	1.42	1.37
Net reproduction rate (/woman).....	1.79	1.71	1.63	1.55	1.49	1.43	1.37	1.32

*** Low variant ***

Indicator	1990	1995	2000	2005	2010	2015	2020	2025
Population Total.....	19635	21918	24147	26463	28809	31129	33346	35444
(000) Males.....	9903	11036	12137	13278	14431	15566	16644	17658
Females.....	9732	10882	12010	13185	14378	15563	16701	17786
Functional Young child:0-4.....	13.4	12.2	11.1	10.8	10.3	9.8	9.2	8.7
age Child:5-14.....	24.5	23.5	21.8	20.1	19.1	18.6	18.0	17.2
groups Youth:15-24.....	19.7	19.5	19.9	19.4	18.2	17.0	16.5	16.3
(0/0) Elderly:60+.....	5.7	6.2	6.6	7.3	8.3	9.6	10.9	12.3
65+.....	3.7	4.1	4.5	4.8	5.3	6.2	7.2	8.3
Median age (years).....	21.0	22.2	23.5	24.9	26.3	27.7	29.0	30.2

Indicator	1985-90	1990-95	1995-00	2000-05	2005-10	2010-15	2015-20	2020-25
Population growth rate(0/0).....	2.51	2.20	1.94	1.83	1.70	1.55	1.38	1.22
Crude birth rate (/1000).....	29.7	26.6	24.0	23.2	22.1	20.9	19.5	18.4
Crude death rate (/1000).....	5.4	5.3	5.3	5.5	5.7	5.9	6.2	6.6
Net migration rate (/1000).....	0.8	0.7	0.7	0.6	0.5	0.5	0.5	0.4
Total fertility rate (/woman).....	3.63	3.23	2.90	2.77	2.65	2.56	2.47	2.40
Gross reproduction rate (/woman).....	1.77	1.58	1.41	1.35	1.29	1.25	1.20	1.17
Net reproduction rate (/woman).....	1.67	1.50	1.35	1.29	1.24	1.20	1.16	1.13

*** Constant fertility variant ***

Indicator	1990	1995	2000	2005	2010	2015	2020	2025
Population Total.....	19970	22957	26276	29968	34109	38783	44054	49975
(000) Males.....	10074	11566	13222	15085	17133	19467	22100	25060
Females.....	9896	11391	13054	14903	16977	19316	21954	24915

Indicator	1985-90	1990-95	1995-00	2000-05	2005-10	2010-15	2015-20	2020-25
Population growth rate(0/0).....	2.85	2.79	2.70	2.63	2.59	2.57	2.55	2.52
Crude birth rate (/1000).....	33.1	32.5	31.7	31.0	30.7	30.5	30.4	30.2
Crude death rate (/1000).....	5.5	5.4	5.3	5.3	5.3	5.3	5.3	5.4

Indicator	1950	1955	1960	1965	1970	1975	1980	1985
Population total (000)								
Total	29954	32009	34743	38341	42729	48030	53700	59902
Males	14910	15763	16969	18645	20765	23388	26045	29193
Females	15044	16246	17774	19696	21964	24642	27655	30709
Sex ratio(/100 Females)	99.1	97.0	95.5	94.7	94.5	94.9	94.2	95.1
Urban	3507	4203	5107	6296	7820	9021	10350	12157
Rural	26447	27806	29636	32045	34910	39009	43350	47745
Per cent urban	11.7	13.1	14.7	16.4	18.3	18.8	19.3	20.3
Functional age groups (0/0)								
Young child: 0-4	12.8	15.4	16.5	16.9	16.2	15.4	15.6	15.0
Child: 5-14	21.5	20.6	22.2	25.2	27.6	28.3	26.9	25.6
Youth: 15-24	18.9	17.9	16.7	15.6	16.4	19.2	20.7	21.7
Elderly: 60+	6.5	6.7	6.9	7.0	6.6	6.4	7.1	6.9
65+	3.9	4.0	4.2	4.3	4.3	4.0	4.8	4.5
School ages: 6-11	---	---	---	---	---	---	---	15.7
12-14	---	---	---	---	---	---	---	7.1
15-17	---	---	---	---	---	---	---	7.2
18-23	---	---	---	---	---	---	---	12.7
Women: 15-49	25.7	24.9	24.1	23.0	22.6	23.1	23.3	24.0
Median age (years)	23.2	22.7	21.6	19.9	18.3	17.8	18.3	19.0
Dependency ratio: Total	61.7	66.9	75.1	86.3	92.8	91.2	89.9	82.4
(/100)								
Aged 0-14	55.4	60.1	67.7	78.4	84.5	83.5	80.8	74.2
Aged 65+	6.3	6.8	7.4	7.9	8.3	7.7	9.1	8.2
Population density(/sq.km.)	90	97	105	116	129	145	162	181

Indicator	1950-55	1955-60	1960-65	1965-70	1970-75	1975-80	1980-85
Average annual change (000)							
Population increase	411	547	720	878	1060	1134	1240
Births	1295	1401	1495	1552	1709	1948	1973
Deaths	884	854	775	675	648	579	633
Annual population growth rate (0/0): Total	1.33	1.64	1.97	2.17	2.34	2.23	2.19
Urban	3.62	3.90	4.18	4.33	2.86	2.75	3.22
Rural	1.00	1.27	1.56	1.71	2.22	2.11	1.93
Crude birth rate (/1000)	41.8	42.0	40.9	38.3	37.6	38.3	34.7
Crude death rate (/1000)	28.5	25.6	21.2	16.6	14.3	11.4	11.1
Total fertility rate (/woman)	6.05	6.05	6.05	5.94	5.85	5.59	4.82
Gross reproduction rate (/woman)	2.95	2.95	2.95	2.90	2.85	2.73	2.35
Net reproduction rate (/woman)	1.84	1.95	2.06	2.12	2.16	2.23	2.00
Infant mortality rate (/1000 births)	180	163	148	133	120	90	76
Life expectancy at birth: Males	39.1	41.3	43.5	45.7	47.7	53.7	56.7
Females	41.8	44.6	47.4	50.2	53.1	58.1	61.1
(years): Both sexes	40.4	42.9	45.4	47.9	50.3	55.8	59.0

*** Medium variant ***

Indicator	1990	1995	2000	2005	2010	2015	2020	2025
Population total (000)								
Total	66693	74475	82427	90171	97396	103906	110638	117491
Males	32656	36637	40698	44651	48333	51645	55060	58517
Females	34037	37838	41729	45520	49063	52260	55578	58975
Sex ratio(/100 Females)	95.9	96.8	97.5	98.1	98.5	98.8	99.1	99.2
Urban	14600	17975	22340	27823	33855	40263	47306	54894
Rural	52092	56500	60088	62348	63541	63643	63332	62597
Per cent urban	21.9	24.1	27.1	30.9	34.8	38.7	42.8	46.7
Functional age groups (0/0)								
Young child: 0-4	14.0	13.5	12.4	11.2	9.9	8.7	8.6	8.4
Child: 5-14	25.4	24.1	23.1	22.2	20.7	18.9	16.9	15.7
Youth: 15-24	21.0	20.2	20.2	19.7	19.4	19.2	18.1	16.6
Elderly: 60+	6.7	6.7	6.4	6.1	6.2	7.1	8.6	10.6
65+	4.4	4.4	4.5	4.4	4.2	4.3	5.2	6.5
School ages: 6-11	15.5	14.6	14.1	13.5	12.4	11.3	10.0	9.5
12-14	7.1	7.0	6.6	6.5	6.2	5.8	5.3	4.6
15-17	6.5	6.6	6.4	6.1	6.2	5.8	5.4	4.8
18-23	12.6	11.7	12.0	11.7	11.4	11.5	10.9	10.1
Women: 15-49	24.8	25.8	26.8	27.3	27.6	27.8	27.6	27.1
Median age (years)	20.0	20.9	22.0	23.4	25.0	26.9	28.7	30.4
Dependency ratio: Total	77.9	72.3	66.8	60.7	53.4	47.0	44.1	44.2
(/100)								
Aged 0-14	70.0	64.8	59.3	53.7	46.9	40.6	36.7	34.8
Aged 65+	7.9	7.5	7.5	7.0	6.5	6.4	7.5	9.3
Population density(/sq.km.)	201	225	249	272	294	313	334	354

*** MEDIUM VARIANT ***

Viet Nam

Indicator	1985-90	1990-95	1995-00	2000-05	2005-10	2010-15	2015-20	2020-25
Average annual change (000)								
Population increase.....	1358	1557	1590	1549	1445	1302	1346	1371
Births.....	2011	2139	2153	2100	1998	1870	1943	2019
Deaths.....	603	582	562	551	553	568	597	648
Net migration.....	-49	0	0	0	0	0	0	0
Annual population Total.....	2.15	2.21	2.03	1.80	1.54	1.29	1.26	1.20
growth rate (O/O): Urban.....	3.66	4.16	4.35	4.39	3.92	3.47	3.22	2.98
Rural.....	1.74	1.62	1.23	0.74	0.38	0.03	-0.10	-0.23
Crude birth rate (/1000).....	31.8	30.3	27.4	24.3	21.3	18.6	18.1	17.7
Crude death rate (/1000).....	9.5	8.2	7.2	6.4	5.9	5.6	5.6	5.7
Net migration rate (/1000).....	-0.8	0.0	0.0	0.0	0.0	0.0	0.0	0.0
Total fertility rate (/woman).....	4.10	3.70	3.30	2.90	2.50	2.15	2.10	2.10
Gross reproduction rate (/woman).....	2.00	1.80	1.61	1.42	1.22	1.05	1.02	1.02
Net reproduction rate (/woman).....	1.75	1.63	1.49	1.33	1.16	1.01	0.99	1.00
Infant mortality rate (/1000 births)	64	54	45	36	31	26	22	19
Life expectancy Males.....	59.2	61.6	63.8	65.7	67.2	68.5	69.7	70.8
at birth Females.....	63.6	66.0	68.3	70.3	71.8	73.1	74.3	75.5
(years): Both sexes.....	61.5	63.9	66.1	68.0	69.5	70.9	72.0	73.1

*** High variant ***

Indicator	1990	1995	2000	2005	2010	2015	2020	2025
Population Total.....	67393	76099	85453	95127	104957	114861	124598	134619
(000) Males.....	33011	37461	42234	47167	52173	57210	62150	67214
Females.....	34381	38638	43219	47960	52785	57651	62448	67404
Functional age groups (O/O)								
Young child:0-4.....	14.9	14.4	13.6	12.6	11.7	10.9	10.1	9.7
Child:5-14.....	25.1	24.5	24.2	23.5	22.4	21.0	19.8	18.5
Youth:15-24.....	20.8	19.8	19.5	19.4	19.5	19.3	18.7	17.9
Elderly:60+.....	6.6	6.5	6.2	5.8	5.7	6.4	7.7	9.2
65+.....	4.4	4.3	4.3	4.1	3.9	3.9	4.6	5.7
Median age (years).....	19.8	20.3	21.0	21.9	23.0	24.3	25.8	27.3

Indicator	1985-90	1990-95	1995-00	2000-05	2005-10	2010-15	2015-20	2020-25
Population growth rate(O/O).....	2.36	2.43	2.32	2.15	1.97	1.80	1.63	1.55
Crude birth rate (/1000).....	34.0	32.6	30.3	27.7	25.4	23.4	21.4	20.6
Crude death rate (/1000).....	9.6	8.3	7.2	6.3	5.8	5.4	5.2	5.2
Net migration rate (/1000).....	-0.8	0.0	0.0	0.0	0.0	0.0	0.0	0.0
Total fertility rate (/woman).....	4.40	4.10	3.80	3.50	3.20	2.90	2.60	2.50
Gross reproduction rate (/woman).....	2.15	2.00	1.85	1.71	1.56	1.42	1.27	1.22
Net reproduction rate (/woman).....	1.88	1.80	1.71	1.60	1.49	1.36	1.23	1.19

*** Low variant ***

Indicator	1990	1995	2000	2005	2010	2015	2020	2025
Population Total.....	65876	72952	80060	86850	92906	97704	101361	104892
(000) Males.....	32120	35745	39381	42853	45946	48394	50252	52029
Females.....	33756	37207	40679	43997	46960	49310	51108	52862
Functional age groups (O/O)								
Young child:0-4.....	13.3	12.8	11.7	10.5	9.1	7.5	6.3	6.2
Child:5-14.....	25.6	23.8	22.2	21.3	19.7	17.9	15.5	13.0
Youth:15-24.....	21.2	20.6	20.8	19.8	19.0	18.8	18.0	16.6
Elderly:60+.....	6.7	6.8	6.6	6.4	6.5	7.5	9.4	11.7
65+.....	4.5	4.5	4.6	4.5	4.4	4.6	5.6	7.2
Median age (years).....	20.2	21.2	22.6	24.2	26.2	28.4	30.8	33.2

Indicator	1985-90	1990-95	1995-00	2000-05	2005-10	2010-15	2015-20	2020-25
Population growth rate(O/O).....	1.90	2.04	1.86	1.63	1.35	1.01	0.74	0.68
Crude birth rate (/1000).....	30.0	28.6	25.8	22.7	19.5	15.9	13.1	12.9
Crude death rate (/1000).....	9.4	8.2	7.2	6.5	6.0	5.8	5.8	6.1
Net migration rate (/1000).....	-1.6	0.0	0.0	0.0	0.0	0.0	0.0	0.0
Total fertility rate (/woman).....	3.80	3.40	3.00	2.60	2.20	1.80	1.50	1.50
Gross reproduction rate (/woman).....	1.85	1.66	1.46	1.27	1.07	0.88	0.73	0.73
Net reproduction rate (/woman).....	1.62	1.50	1.35	1.20	1.02	0.85	0.71	0.71

*** Constant fertility variant ***

Indicator	1990	1995	2000	2005	2010	2015	2020	2025
Population Total.....	66693	75410	85600	97160	110025	124350	140530	158895
(000) Males.....	32656	37112	42310	48202	54752	62039	70258	79570
Females.....	34037	38298	43290	48957	55273	62311	70272	79326

Indicator	1985-90	1990-95	1995-00	2000-05	2005-10	2010-15	2015-20	2020-25
Population growth rate(O/O).....	2.15	2.46	2.53	2.53	2.49	2.45	2.45	2.46
Crude birth rate (/1000).....	31.8	32.9	32.6	31.7	30.6	29.8	29.4	29.3
Crude death rate (/1000).....	9.5	8.4	7.3	6.4	5.8	5.3	4.9	4.7

Yemen (*)

*** ESTIMATES ***

Indicator	1950	1955	1960	1965	1970	1975	1980	1985
Population total (000)								
Total	3324	3646	4039	4492	4835	5337	6357	7621
Males	1680	1846	2047	2277	2367	2464	3001	3665
Females	1644	1800	1993	2215	2468	2873	3356	3956
Sex ratio(/100 females)	102.2	102.5	102.7	102.8	95.9	85.8	89.4	92.6
Urban	63	93	137	228	364	587	970	1527
Rural	3261	3553	3902	4264	4471	4750	5387	6093
Per cent urban	1.9	2.5	3.4	5.1	7.5	11.0	15.3	20.0
Functional age groups (0/0)								
Young child: 0-4	17.2	17.2	17.3	17.2	18.1	21.2	21.0	21.0
Child: 5-14	24.6	24.9	25.1	25.3	24.9	30.8	30.5	30.1
Youth: 15-24	18.5	18.7	18.9	19.0	17.4	15.0	18.2	20.6
Elderly: 60+	6.3	5.6	5.3	5.1	5.2	4.3	4.2	4.0
65+	4.0	3.5	3.2	3.0	3.1	2.6	2.5	2.4
School ages: 6-11	---	---	---	---	---	---	---	18.6
12-14	---	---	---	---	---	---	---	7.9
15-17	---	---	---	---	---	---	---	7.0
18-23	---	---	---	---	---	---	---	12.0
Women: 15-49	22.5	22.7	22.8	22.9	23.8	23.5	22.9	22.5
Median age (years)	19.1	18.9	18.7	18.7	18.8	14.3	14.5	14.6
Dependency ratio: Total	84.5	84.2	83.8	83.6	85.7	120.1	117.5	115.1
(/100)								
Aged 0-14	77.1	77.7	78.0	78.0	79.8	114.5	112.0	109.8
Aged 65+	7.4	6.5	5.9	5.6	5.8	5.7	5.5	5.2
Population density(/sq. km.)	17	19	21	23	25	27	33	39

Indicator	1950-55	1955-60	1960-65	1965-70	1970-75	1975-80	1980-85
Average annual change (000)							
Population increase	64	79	91	69	100	204	253
Births	183	204	229	252	278	325	380
Deaths	110	112	113	113	111	121	128
Annual population growth rate (0/0): Total	1.85	2.05	2.13	1.47	1.98	3.50	3.63
Urban	7.69	7.85	10.15	9.32	9.58	10.04	9.08
Rural	1.72	1.87	1.78	0.95	1.21	2.52	2.46
Crude birth rate (/1000)	52.6	53.2	53.6	54.1	54.8	55.6	54.4
Crude death rate (/1000)	31.6	29.0	26.6	24.2	21.8	20.7	18.3
Total fertility rate (/woman)	7.38	7.58	7.79	7.99	7.99	7.99	7.99
Gross reproduction rate (/woman)	3.60	3.70	3.80	3.90	3.90	3.90	3.90
Net reproduction rate (/woman)	1.77	1.95	2.13	2.31	2.44	2.56	2.68
Infant mortality rate (/1000 births)	231	220	207	186	168	149	134
Life expectancy (years): Males	32.5	35.0	37.5	40.0	42.5	45.0	47.5
at birth: Females	32.5	35.0	37.5	40.0	42.5	45.0	47.5
(years): Both sexes	32.5	35.0	37.5	40.0	42.5	45.0	47.5

*** Medium variant ***

Indicator	1990	1995	2000	2005	2010	2015	2020	2025
Population total (000)								
Total	9196	11065	13219	15697	18522	21677	24953	28171
Males	4490	5467	6594	7889	9367	11014	12724	14402
Females	4706	5598	6626	7807	9156	10663	12229	13768
Sex ratio(/100 females)	95.4	97.7	99.5	101.0	102.3	103.3	104.1	104.6
Urban	2295	3271	4418	5868	7667	9837	12298	14948
Rural	6900	7794	8802	9828	10855	11840	12655	13223
Per cent urban	25.0	29.6	33.4	37.4	41.4	45.4	49.3	53.1
Functional age groups (0/0)								
Young child: 0-4	21.0	20.4	19.4	18.5	17.6	16.7	15.1	13.2
Child: 5-14	29.9	30.2	30.3	29.5	28.6	27.8	27.1	25.8
Youth: 15-24	20.3	20.0	20.2	20.8	21.1	21.0	20.9	21.1
Elderly: 60+	3.8	3.7	3.5	3.3	3.1	3.0	3.2	3.9
65+	2.3	2.3	2.2	2.1	2.0	2.0	2.0	2.1
School ages: 6-11	18.6	18.9	18.8	18.2	17.6	17.1	16.7	15.7
12-14	7.7	7.8	8.0	8.0	7.8	7.6	7.5	7.5
15-17	6.9	6.9	7.0	7.2	7.1	7.0	6.9	6.9
18-23	11.7	11.5	11.5	11.9	12.2	12.2	12.2	12.3
Women: 15-49	22.0	21.8	21.9	22.4	22.9	23.4	24.0	25.0
Median age (years)	14.6	14.8	15.2	15.9	16.6	17.4	18.5	19.9
Dependency ratio: Total	114.2	112.1	107.6	100.5	93.4	86.8	79.0	70.0
(/100)								
Aged 0-14	109.1	107.3	103.0	96.3	89.5	83.1	75.4	66.4
Aged 65+	5.0	4.8	4.6	4.2	3.9	3.7	3.5	3.6
Population density(/sq. km.)	47	57	68	80	95	111	128	144

(*) On 22 May 1990 Democratic Yemen and Yemen merged to form a single State. Since that date they have been represented as one Member with the name "Yemen". The data are reported separately here since the report was completed prior to the merger.

*** MEDIUM VARIANT ***

Yemen (*)

Indicator	1985-90	1990-95	1995-00	2000-05	2005-10	2010-15	2015-20	2020-25
Average annual change (000)								
Population increase	315	374	431	495	565	631	655	644
Births	451	515	575	641	710	775	795	779
Deaths	136	141	144	145	145	144	139	136
Net migration	0	0	0	0	0	0	0	0
Annual population growth rate (0/0): Total	3.76	3.70	3.56	3.44	3.31	3.15	2.81	2.43
Urban	8.15	7.08	6.01	5.68	5.35	4.98	4.47	3.90
Rural	2.49	2.44	2.43	2.21	1.99	1.74	1.33	0.88
Crude birth rate (/1000)	53.6	50.8	47.3	44.3	41.5	38.6	34.1	29.3
Crude death rate (/1000)	16.1	13.9	11.8	10.0	8.5	7.2	6.0	5.1
Net migration rate (/1000)	0.0	0.0	0.0	0.0	0.0	0.0	0.0	0.0
Total fertility rate (/woman)	7.99	7.58	6.96	6.35	5.74	5.12	4.34	3.59
Gross reproduction rate (/woman)	3.90	3.70	3.40	3.10	2.80	2.50	2.12	1.75
Net reproduction rate (/woman)	2.80	2.77	2.66	2.51	2.35	2.17	1.89	1.60
Infant mortality rate (/1000 births)	120	107	94	81	70	59	49	40
Life expectancy at birth (years): Males	50.0	52.5	55.0	57.5	60.0	62.3	64.6	66.6
Females	50.0	52.5	55.0	57.5	60.0	62.5	65.0	67.3
Both sexes	50.0	52.6	55.1	57.6	60.1	62.5	64.9	67.1

*** High variant ***

Indicator	1990	1995	2000	2005	2010	2015	2020	2025
Population (000) Total	9196	11163	13500	16206	19335	22922	27023	31559
Males	4490	5517	6738	8151	9785	11655	13789	16145
Females	4706	5645	6762	8055	9550	11267	13233	15414
Functional age groups (0/0) Young child:0-4	21.0	21.1	20.3	19.4	18.5	17.7	17.0	16.0
Child:5-14	29.9	30.0	30.3	30.3	29.5	28.6	27.8	27.1
Youth:15-24	20.3	19.8	19.8	20.1	20.7	21.0	20.8	20.5
Elderly:60+ (0/0)	3.8	3.6	3.4	3.2	3.0	2.9	2.9	3.5
65+	2.3	2.2	2.2	2.0	1.9	1.9	1.8	1.9
Median age (years)	14.6	14.6	14.8	15.2	15.9	16.6	17.3	18.1

Indicator	1985-90	1990-95	1995-00	2000-05	2005-10	2010-15	2015-20	2020-25
Population growth rate(0/0)	3.76	3.88	3.80	3.65	3.53	3.40	3.29	3.10
Crude birth rate (/1000)	53.6	52.8	50.0	46.6	43.8	41.2	38.9	36.1
Crude death rate (/1000)	16.1	14.1	12.1	10.2	8.6	7.2	6.1	5.2
Net migration rate (/1000)	0.0	0.0	0.0	0.0	0.0	0.0	0.0	0.0
Total fertility rate (/woman)	7.99	7.58	6.96	6.35	5.74	5.22	4.71	4.17
Gross reproduction rate (/woman)	3.90	3.90	3.70	3.40	3.10	2.80	2.55	2.30
Net reproduction rate (/woman)	2.80	2.92	2.88	2.75	2.60	2.42	2.27	2.10

*** Low variant ***

Indicator	1990	1995	2000	2005	2010	2015	2020	2025
Population (000) Total	9115	10835	12772	14881	17048	19126	21068	22852
Males	4448	5349	6364	7469	8608	9701	10725	11666
Females	4667	5486	6408	7411	8440	9425	10343	11186
Functional age groups (0/0) Young child:0-4	20.3	19.4	18.3	17.0	15.2	13.2	11.4	9.9
Child:5-14	30.2	30.2	29.6	28.7	27.7	26.1	23.9	21.2
Youth:15-24	20.4	20.4	20.9	21.4	21.7	21.9	22.0	21.6
Elderly:60+ (0/0)	3.9	3.7	3.6	3.5	3.4	3.4	3.7	4.8
65+	2.4	2.3	2.3	2.2	2.2	2.2	2.3	2.6
Median age (years)	14.8	15.2	15.9	16.9	18.1	19.6	21.5	23.7

Indicator	1985-90	1990-95	1995-00	2000-05	2005-10	2010-15	2015-20	2020-25
Population growth rate(0/0)	3.58	3.46	3.29	3.06	2.72	2.30	1.93	1.63
Crude birth rate (/1000)	51.6	48.1	44.4	40.3	35.4	29.9	25.2	21.6
Crude death rate (/1000)	15.9	13.6	11.6	9.8	8.2	6.9	5.9	5.3
Net migration rate (/1000)	0.0	0.0	0.0	0.0	0.0	0.0	0.0	0.0
Total fertility rate (/woman)	7.58	6.96	6.25	5.43	4.51	3.59	2.87	2.36
Gross reproduction rate (/woman)	3.70	3.40	3.05	2.65	2.20	1.75	1.40	1.15
Net reproduction rate (/woman)	2.66	2.55	2.39	2.16	1.85	1.52	1.25	1.06

*** Constant fertility variant ***

Indicator	1990	1995	2000	2005	2010	2015	2020	2025
Population (000) Total	9196	11163	13619	16696	20566	25448	31627	39445
Males	4490	5517	6799	8403	10418	12954	16158	20200
Females	4706	5645	6820	8293	10148	12494	15469	19246

Indicator	1985-90	1990-95	1995-00	2000-05	2005-10	2010-15	2015-20	2020-25
Population growth rate(0/0)	3.76	3.88	3.98	4.07	4.17	4.26	4.35	4.42
Crude birth rate (/1000)	53.6	52.8	51.9	51.1	50.5	50.0	49.6	49.3
Crude death rate (/1000)	16.1	14.1	12.3	10.5	9.0	7.6	6.3	5.3

Yugoslavia

*** ESTIMATES ***

Indicator	1950	1955	1960	1965	1970	1975	1980	1985
Population total (000)								
Total	16346	17519	18402	19434	20371	21352	22304	23124
Males	7880	8519	8996	9510	10001	10508	10988	11433
Females	8466	9000	9406	9924	10370	10844	11317	11691
Sex ratio(/100 females)	93.1	94.7	95.6	95.8	96.4	96.9	97.1	97.8
Urban	3589	4348	5137	6070	7081	8494	10097	11764
Rural	12757	13171	13265	13364	13290	12858	12208	11360
Per cent urban	22.0	24.8	27.9	31.2	34.8	39.8	45.3	50.9
Functional age groups (0/0)								
Young child: 0-4	11.0	11.9	10.4	9.7	9.0	8.5	8.3	7.9
Child: 5-14	20.1	18.5	20.1	20.0	18.5	17.2	16.1	16.0
Youth: 15-24	20.7	19.8	16.6	16.0	17.8	18.2	16.7	15.8
Elderly: 60+	8.7	8.9	9.8	10.8	12.0	12.6	12.0	12.9
65+	5.7	6.0	6.3	6.7	7.8	8.6	9.4	8.5
School ages: 6-11								
12-14	---	---	---	---	---	---	---	4.7
15-17	---	---	---	---	---	---	---	4.7
18-23	---	---	---	---	---	---	---	9.6
Women: 15-49	27.0	26.6	25.6	25.4	26.6	26.6	25.9	25.0
Median age (years)	24.1	24.9	26.5	27.6	28.6	29.0	30.1	31.4
Dependency ratio: Total	58.2	57.2	58.3	57.2	54.4	52.2	51.0	47.7
(/100)	49.2	47.7	48.3	46.7	42.3	39.1	36.8	35.2
Aged 0-14	9.0	9.5	10.0	10.5	12.0	13.1	14.2	12.5
Aged 65+	64	68	72	76	80	83	87	90

Indicator	1950-55	1955-60	1960-65	1965-70	1970-75	1975-80	1980-85
Average annual change (000)							
Population increase	235	177	206	187	196	190	164
Births	487	446	417	394	380	385	375
Deaths	211	188	179	174	181	188	208
Annual population growth rate (0/0): Total	1.39	0.98	1.09	0.94	0.94	0.87	0.72
Urban	3.83	3.34	3.34	3.08	3.64	3.46	3.06
Rural	0.64	0.14	0.15	-0.11	-0.66	-1.04	-1.44
Crude birth rate (/1000)	28.8	24.8	22.1	19.8	18.2	17.7	16.5
Crude death rate (/1000)	12.4	10.5	9.4	8.8	8.7	8.6	9.2
Total fertility rate (/woman)	3.69	2.82	2.70	2.49	2.32	2.20	2.08
Gross reproduction rate (/woman)	1.78	1.36	1.30	1.20	1.12	1.06	1.00
Net reproduction rate (/woman)	1.36	1.11	1.07	1.06	1.01	1.00	0.96
Infant mortality rate (/1000 births)	128	104	80	61	45	35	30
Life expectancy (years): Males	56.9	59.9	63.0	64.5	66.0	67.6	67.9
at birth: Females	59.3	62.6	66.3	68.9	70.9	72.9	73.8
Both sexes	58.1	61.2	64.6	66.6	68.4	70.2	70.8

*** Medium variant ***

Indicator	1990	1995	2000	2005	2010	2015	2020	2025
Population total (000)								
Total	23807	24389	24900	25295	25583	25793	25922	25990
Males	11780	12081	12341	12549	12706	12821	12891	12922
Females	12027	12308	12559	12745	12877	12971	13031	13068
Sex ratio(/100 females)	98.0	98.2	98.3	98.5	98.7	98.8	98.9	98.9
Urban	13352	14812	16116	17209	18083	18861	19538	20125
Rural	10455	9577	8784	8085	7500	6931	6384	5865
Per cent urban	56.1	60.7	64.7	68.0	70.7	73.1	75.4	77.4
Functional age groups (0/0)								
Young child: 0-4	7.1	6.7	6.4	6.3	6.2	6.1	5.8	5.7
Child: 5-14	15.5	14.4	13.3	12.7	12.4	12.2	12.1	11.8
Youth: 15-24	15.2	15.1	14.7	13.8	12.9	12.4	12.2	12.1
Elderly: 60+	14.8	16.7	18.2	18.6	19.6	21.4	23.0	24.6
65+	9.5	11.1	13.0	14.1	14.2	14.9	16.7	18.2
School ages: 6-11								
12-14	4.7	4.5	4.1	3.9	3.7	3.7	3.6	3.6
15-17	4.6	4.6	4.3	4.0	3.8	3.7	3.7	3.6
18-23	9.1	9.0	8.9	8.4	7.8	7.5	7.3	7.3
Women: 15-49	24.8	25.2	25.0	24.3	23.5	22.8	22.3	21.8
Median age (years)	32.9	34.3	35.8	37.0	38.0	39.1	40.2	41.2
Dependency ratio: Total	47.2	47.5	48.5	49.3	48.6	49.8	52.9	55.5
(/100)	33.2	31.0	29.2	28.3	27.6	27.4	27.4	27.1
Aged 0-14	13.9	16.4	19.2	21.0	21.0	22.4	25.5	28.3
Aged 65+	93	95	97	99	100	101	101	102

*** MEDIUM VARIANT ***

Yugoslavia

Indicator	1985-90	1990-95	1995-00	2000-05	2005-10	2010-15	2015-20	2020-25
Average annual change (000)								
Population increase	137	116	102	79	58	42	26	14
Births	348	332	323	322	319	316	304	296
Deaths	211	216	221	243	262	274	278	283
Net migration	0	0	0	0	0	0	0	0
Annual population growth rate (0/0):								
Total	0.58	0.48	0.41	0.31	0.23	0.16	0.10	0.05
Urban	2.53	2.08	1.69	1.31	0.99	0.84	0.71	0.59
Rural	-1.66	-1.75	-1.73	-1.66	-1.50	-1.58	-1.65	-1.70
Crude birth rate (/1000)	14.8	13.8	13.1	12.8	12.5	12.3	11.8	11.4
Crude death rate (/1000)	9.0	9.0	9.0	9.7	10.3	10.6	10.8	10.9
Net migration rate (/1000)	0.0	0.0	0.0	0.0	0.0	0.0	0.0	0.0
Total fertility rate (/woman)	1.95	1.87	1.82	1.82	1.85	1.90	1.90	1.90
Gross reproduction rate (/woman)	0.94	0.90	0.88	0.88	0.89	0.92	0.92	0.92
Net reproduction rate (/woman)	0.91	0.88	0.86	0.87	0.88	0.91	0.91	0.91
Infant mortality rate (/1000 births)	25	21	17	14	12	10	8	7
Life expectancy (years):								
Males	69.1	70.3	71.3	72.3	73.2	74.0	74.8	75.4
Females	75.0	76.0	77.1	78.0	78.8	79.5	80.3	80.8
Both sexes	72.1	73.2	74.2	75.1	76.0	76.7	77.5	78.0

*** High variant ***

Indicator	1990	1995	2000	2005	2010	2015	2020	2025
Population (000)								
Total	23851	24502	25126	25680	26195	26648	27088	27501
Males	11803	12139	12458	12748	13021	13262	13492	13701
Females	12048	12363	12669	12932	13174	13386	13596	13801
Functional age groups (0/0)								
Young child: 0-4	7.3	6.9	6.8	6.8	6.9	6.8	6.7	6.6
Child: 5-14	15.4	14.5	13.6	13.2	13.1	13.3	13.3	13.2
Youth: 15-24	15.2	15.0	14.6	13.8	13.0	12.7	12.7	12.9
Elderly: 60+	14.7	16.6	18.1	18.3	19.1	20.7	22.0	23.3
65+	9.5	11.1	12.8	13.9	13.8	14.5	16.0	17.2
Median age (years)	32.8	34.2	35.5	36.4	37.2	37.9	38.6	39.1

Indicator	1985-90	1990-95	1995-00	2000-05	2005-10	2010-15	2015-20	2020-25
Population growth rate(0/0)	0.62	0.54	0.50	0.44	0.40	0.34	0.33	0.30
Crude birth rate (/1000)	15.2	14.3	14.0	13.9	14.1	13.8	13.7	13.4
Crude death rate (/1000)	9.0	9.0	8.9	9.6	10.1	10.4	10.4	10.4
Net migration rate (/1000)	0.0	0.0	0.0	0.0	0.0	0.0	0.0	0.0
Total fertility rate (/woman)	2.00	1.95	1.95	2.00	2.10	2.15	2.20	2.20
Gross reproduction rate (/woman)	0.97	0.94	0.94	0.97	1.01	1.04	1.06	1.06
Net reproduction rate (/woman)	0.93	0.92	0.92	0.95	1.00	1.03	1.05	1.05

*** Low variant ***

Indicator	1990	1995	2000	2005	2010	2015	2020	2025
Population (000)								
Total	23764	24285	24691	24936	25001	24938	24782	24541
Males	11758	12027	12233	12365	12406	12381	12304	12175
Females	12006	12257	12458	12572	12595	12557	12478	12366
Functional age groups (0/0)								
Young child: 0-4	7.0	6.4	6.0	5.8	5.4	5.2	4.9	4.7
Child: 5-14	15.5	14.3	13.0	12.2	11.7	11.2	10.6	10.2
Youth: 15-24	15.2	15.1	14.8	13.8	12.8	12.2	11.7	11.3
Elderly: 60+	14.8	16.8	18.4	18.9	20.0	22.1	24.1	26.1
65+	9.5	11.2	13.1	14.3	14.5	15.5	17.4	19.3
Median age (years)	32.9	34.5	36.1	37.5	38.9	40.2	41.7	43.3

Indicator	1985-90	1990-95	1995-00	2000-05	2005-10	2010-15	2015-20	2020-25
Population growth rate(0/0)	0.55	0.43	0.33	0.20	0.05	-0.05	-0.13	-0.20
Crude birth rate (/1000)	14.5	13.3	12.3	11.7	11.0	10.4	9.9	9.5
Crude death rate (/1000)	9.0	9.0	9.0	9.8	10.5	10.9	11.2	11.4
Net migration rate (/1000)	0.0	0.0	0.0	0.0	0.0	0.0	0.0	0.0
Total fertility rate (/woman)	1.90	1.80	1.70	1.65	1.60	1.60	1.60	1.60
Gross reproduction rate (/woman)	0.92	0.87	0.82	0.80	0.77	0.77	0.77	0.77
Net reproduction rate (/woman)	0.89	0.85	0.80	0.78	0.76	0.76	0.77	0.77

*** Constant fertility variant ***

Indicator	1990	1995	2000	2005	2010	2015	2020	2025
Population (000)								
Total	23922	24689	25428	26057	26580	27034	27462	27868
Males	11840	12235	12613	12942	13219	13460	13684	13889
Females	12083	12453	12815	13115	13361	13573	13778	13979

Indicator	1985-90	1990-95	1995-00	2000-05	2005-10	2010-15	2015-20	2020-25
Population growth rate(0/0)	0.68	0.63	0.59	0.49	0.40	0.34	0.31	0.29
Crude birth rate (/1000)	15.8	15.2	14.8	14.3	13.9	13.6	13.4	13.2
Crude death rate (/1000)	9.0	8.9	8.9	9.5	10.0	10.2	10.2	10.3

Zaire

*** ESTIMATES ***

Indicator	1950	1955	1960	1965	1970	1975	1980	1985
Population total (000)								
Total	12184	13595	15310	17335	19769	22726	26225	30398
Males	5707	6432	7317	8368	9613	11103	12909	15001
Females	6477	7163	7993	8967	10157	11623	13316	15397
Sex ratio(/100 females)	88.1	89.8	91.5	93.3	94.6	95.5	96.9	97.4
Urban	2327	2808	3414	4525	5990	7322	8969	11133
Rural	9857	10787	11895	12810	13779	15403	17256	19265
Per cent urban	19.1	20.7	22.3	26.1	30.3	32.2	34.2	36.6
Functional age groups (0/0)								
Young child: 0-4	17.8	17.9	17.9	17.9	18.0	18.3	19.0	18.5
Child: 5-14	25.9	26.1	26.2	26.3	26.3	26.3	27.3	27.7
Youth: 15-24	18.8	19.0	19.0	19.1	19.1	18.9	19.2	19.2
Elderly: 60+	5.6	5.0	4.7	4.6	4.6	4.6	4.1	4.1
65+	3.8	3.2	2.9	2.9	2.8	2.8	2.5	2.5
School ages:								
6-11	---	---	---	---	---	---	---	17.2
12-14	---	---	---	---	---	---	---	7.2
15-17	---	---	---	---	---	---	---	6.5
18-23	---	---	---	---	---	---	---	11.1
Women: 15-49	24.4	24.4	24.2	24.0	23.8	23.4	23.0	22.9
Median age (years)	18.1	17.9	17.8	17.8	17.8	17.6	16.8	16.9
Dependency ratio: Total								
(/100)	90.4	89.4	89.1	88.8	89.0	90.2	95.0	94.8
Aged 0-14	83.2	83.4	83.5	83.4	83.6	84.8	90.1	89.9
Aged 65+	7.2	6.0	5.6	5.4	5.4	5.4	4.9	4.9
Population density(/sq.km.)	5	6	7	7	8	10	11	13

Indicator	1950-55	1955-60	1960-65	1965-70	1970-75	1975-80	1980-85
Average annual change (000)							
Population increase	282	343	405	487	591	700	835
Births	611	683	764	862	990	1122	1283
Deaths	329	340	359	376	398	422	448
Annual population growth rate (0/0):							
Total	2.19	2.38	2.49	2.63	2.79	2.86	2.95
Urban	3.76	3.91	5.63	5.61	4.02	4.06	4.32
Rural	1.80	1.96	1.48	1.46	2.23	2.27	2.20
Crude birth rate (/1000)	47.4	47.3	46.8	46.5	46.6	45.8	45.3
Crude death rate (/1000)	25.5	23.6	22.0	20.3	18.8	17.2	15.8
Total fertility rate (/woman)	5.98	5.97	5.94	5.98	6.09	6.09	6.09
Gross reproduction rate (/woman)	2.94	2.94	2.93	2.94	3.00	3.00	3.00
Net reproduction rate (/woman)	1.84	1.87	1.90	1.96	2.07	2.14	2.22
Infant mortality rate (/1000 births)	182	166	150	133	117	103	92
Life expectancy (years):							
at birth Males	37.5	38.9	40.4	42.4	44.4	46.4	48.3
Females	40.6	42.1	43.6	45.6	47.6	49.7	51.7
Both sexes	39.0	40.5	42.0	44.0	46.0	48.0	50.0

*** Medium variant ***

Indicator	1990	1995	2000	2005	2010	2015	2020	2025
Population total (000)								
Total	35568	41813	49190	57780	67509	78135	88972	99366
Males	17592	20722	24420	28728	33606	38933	44362	49562
Females	17976	21090	24770	29052	33903	39202	44610	49804
Sex ratio(/100 females)	97.9	98.3	98.6	98.9	99.1	99.3	99.4	99.5
Urban	14043	17872	22801	29023	36434	44954	54187	63655
Rural	21526	23941	26389	28757	31075	33181	34786	35711
Per cent urban	39.5	42.7	46.4	50.2	54.0	57.5	60.9	64.1
Functional age groups (0/0)								
Young child: 0-4	18.6	18.6	18.4	18.0	17.3	16.3	14.7	12.9
Child: 5-14	27.6	27.4	27.6	27.8	27.6	27.3	26.7	25.4
Youth: 15-24	19.1	19.3	19.2	19.2	19.6	20.0	20.5	21.1
Elderly: 60+	4.2	4.2	4.3	4.4	4.6	4.8	5.1	5.5
65+	2.6	2.6	2.7	2.8	2.9	3.0	3.2	3.5
School ages:								
6-11	17.0	16.9	17.2	17.2	17.1	16.8	16.4	15.4
12-14	7.4	7.2	7.2	7.3	7.4	7.4	7.4	7.4
15-17	6.5	6.6	6.4	6.5	6.7	6.7	6.8	6.9
18-23	11.0	11.1	11.1	11.0	11.3	11.6	11.9	12.3
Women: 15-49	22.7	22.6	22.5	22.5	22.8	23.3	24.2	25.4
Median age (years)	16.9	16.9	16.9	17.0	17.3	17.9	18.9	20.3
Dependency ratio: Total								
(/100)	94.9	94.6	95.0	94.3	91.7	87.3	80.5	71.8
Aged 0-14	89.8	89.5	89.8	89.0	86.2	81.7	74.7	65.7
Aged 65+	5.0	5.1	5.2	5.4	5.5	5.7	5.8	6.1
Population density(/sq.km.)	15	18	21	25	29	33	38	42

*** MEDIUM VARIANT ***

Zaire

Indicator	1985-90	1990-95	1995-00	2000-05	2005-10	2010-15	2015-20	2020-25
Average annual change (000)								
Population increase.....	1034	1249	1475	1718	1946	2125	2168	2079
Births.....	1503	1752	2011	2285	2538	2736	2784	2693
Deaths.....	469	503	536	567	592	611	617	614
Net migration.....	0	0	0	0	0	0	0	0
Annual population growth rate (0/0):								
Total.....	3.14	3.24	3.25	3.22	3.11	2.92	2.60	2.21
Urban.....	4.64	4.82	4.87	4.83	4.55	4.20	3.74	3.22
Rural.....	2.22	2.13	1.95	1.72	1.55	1.31	0.94	0.53
Crude birth rate (/1000).....	45.6	45.3	44.2	42.7	40.5	37.6	33.3	28.6
Crude death rate (/1000).....	14.2	13.0	11.8	10.6	9.5	8.4	7.4	6.5
Net migration rate (/1000).....	0.0	0.0	0.0	0.0	0.0	0.0	0.0	0.0
Total fertility rate (/woman).....	6.09	6.09	5.97	5.77	5.42	4.93	4.26	3.45
Gross reproduction rate (/woman).....	3.00	3.00	2.94	2.84	2.67	2.43	2.10	1.70
Net reproduction rate (/woman).....	2.29	2.35	2.37	2.35	2.26	2.11	1.86	1.54
Infant mortality rate (/1000 births)	83	75	68	61	55	49	43	37
Life expectancy (years):								
Males.....	50.3	52.3	54.3	56.3	58.3	60.3	62.3	64.3
at birth Females.....	53.7	55.7	57.7	59.7	61.7	63.7	65.7	67.7
Both sexes.....	52.0	54.0	56.0	58.0	60.0	62.0	64.0	66.0

*** High variant ***

Indicator	1990	1995	2000	2005	2010	2015	2020	2025
Population (000)								
Total.....	35568	41813	49374	58322	68779	80577	93313	106091
Males.....	17592	20722	24513	29001	34246	40163	46550	52952
Females.....	17976	21090	24861	29322	34533	40413	46763	53139
Functional age groups (0/0)								
Young child:0-4.....	18.6	18.6	18.7	18.5	18.1	17.3	16.1	14.3
Child:5-14.....	27.6	27.4	27.5	27.8	27.9	27.8	27.4	26.7
Youth:15-24.....	19.1	19.3	19.1	19.0	19.2	19.6	20.1	20.7
Elderly:60+.....	4.2	4.2	4.3	4.4	4.5	4.6	4.8	5.1
65+.....	2.6	2.6	2.7	2.8	2.8	2.9	3.1	3.3
Median age (years).....	16.9	16.9	16.8	16.8	16.9	17.3	17.9	19.0

Indicator	1985-90	1990-95	1995-00	2000-05	2005-10	2010-15	2015-20	2020-25
Population growth rate(0/0).....	3.14	3.24	3.32	3.33	3.30	3.17	2.94	2.57
Crude birth rate (/1000).....	45.6	45.3	45.0	43.9	42.5	40.1	36.8	32.2
Crude death rate (/1000).....	14.2	13.0	11.8	10.7	9.6	8.5	7.5	6.5
Net migration rate (/1000).....	0.0	0.0	0.0	0.0	0.0	0.0	0.0	0.0
Total fertility rate (/woman).....	6.09	6.09	6.09	5.97	5.77	5.38	4.83	4.10
Gross reproduction rate (/woman).....	3.00	3.00	3.00	2.94	2.84	2.65	2.38	2.02
Net reproduction rate (/woman).....	2.29	2.35	2.42	2.43	2.41	2.30	2.11	1.83

*** Low variant ***

Indicator	1990	1995	2000	2005	2010	2015	2020	2025
Population (000)								
Total.....	35568	41631	48710	56730	65485	74581	83382	91324
Males.....	17592	20631	24179	28199	32587	37143	41546	45511
Females.....	17976	21000	24531	28531	32898	37438	41836	45813
Functional age groups (0/0)								
Young child:0-4.....	18.6	18.3	18.0	17.3	16.3	15.0	13.2	11.2
Child:5-14.....	27.6	27.5	27.5	27.4	27.2	26.5	25.5	23.7
Youth:15-24.....	19.1	19.4	19.4	19.5	19.9	20.4	20.9	21.3
Elderly:60+.....	4.2	4.3	4.4	4.5	4.7	5.0	5.4	6.0
65+.....	2.6	2.6	2.7	2.8	3.0	3.2	3.4	3.8
Median age (years).....	16.9	17.0	17.1	17.4	18.0	18.8	20.1	21.9

Indicator	1985-90	1990-95	1995-00	2000-05	2005-10	2010-15	2015-20	2020-25
Population growth rate(0/0).....	3.14	3.15	3.14	3.05	2.87	2.60	2.23	1.82
Crude birth rate (/1000).....	45.6	44.3	43.0	40.9	38.0	34.3	29.6	24.8
Crude death rate (/1000).....	14.2	12.9	11.7	10.5	9.3	8.3	7.3	6.6
Net migration rate (/1000).....	0.0	0.0	0.0	0.0	0.0	0.0	0.0	0.0
Total fertility rate (/woman).....	6.09	5.95	5.77	5.44	4.97	4.38	3.61	2.84
Gross reproduction rate (/woman).....	3.00	2.93	2.84	2.68	2.45	2.16	1.78	1.40
Net reproduction rate (/woman).....	2.29	2.30	2.29	2.22	2.08	1.87	1.58	1.27

*** Constant fertility variant ***

Indicator	1990	1995	2000	2005	2010	2015	2020	2025
Population (000)								
Total.....	35568	41813	49374	58541	69690	83299	99968	120438
Males.....	17592	20722	24513	29111	34705	41536	49807	60191
Females.....	17976	21090	24861	29430	34985	41763	50061	60246

Indicator	1985-90	1990-95	1995-00	2000-05	2005-10	2010-15	2015-20	2020-25
Population growth rate(0/0).....	3.14	3.24	3.32	3.41	3.49	3.57	3.65	3.73
Crude birth rate (/1000).....	45.6	45.3	45.0	44.7	44.5	44.3	44.1	44.0
Crude death rate (/1000).....	14.2	13.0	11.8	10.7	9.7	8.7	7.7	6.8

Indicator	1950	1955	1960	1965	1970	1975	1980	1985
Population total (000)								
Total	2440	2753	3141	3614	4189	4841	5738	7006
Males	1206	1360	1552	1788	2076	2404	2807	3443
Females	1235	1393	1589	1826	2113	2437	2931	3563
Sex ratio(/100 females)	97.7	97.6	97.7	97.9	98.3	98.6	95.8	96.6
Urban	216	343	541	843	1264	1684	2280	3145
Rural	2224	2410	2600	2771	2926	3157	3458	3861
Per cent urban	8.9	12.5	17.2	23.3	30.2	34.8	39.7	44.9
Functional age groups (0/0)								
Young child: 0-4	18.5	18.4	18.7	18.9	19.0	19.2	19.9	20.3
Child: 5-14	26.4	26.5	26.5	26.7	27.1	27.3	29.5	28.4
Youth: 15-24	19.2	19.2	19.0	18.9	18.7	18.7	19.0	19.5
Elderly: 60+	4.3	4.0	4.0	4.1	4.2	4.3	3.9	3.8
65+	2.7	2.5	2.4	2.4	2.5	2.6	2.4	2.4
School ages: 6-11								
12-14	---	---	---	---	---	---	---	7.5
15-17	---	---	---	---	---	---	---	6.7
18-23	---	---	---	---	---	---	---	11.2
Women: 15-49	23.5	23.5	23.3	23.0	22.7	22.3	22.3	22.6
Median age (years)	17.5	17.4	17.3	17.2	16.9	16.7	15.3	15.6
Dependency ratio: Total	90.9	90.4	90.8	92.3	94.4	96.5	107.4	104.0
(/100) Aged 0-14	85.8	85.6	86.3	87.6	89.6	91.5	102.4	99.2
Aged 65+	5.2	4.8	4.5	4.6	4.8	5.1	5.0	4.8
Population density(/sq.km.)	3	4	4	5	6	6	8	9

Indicator	1950-55	1955-60	1960-65	1965-70	1970-75	1975-80	1980-85
Average annual change (000)							
Population increase	63	78	95	115	130	179	254
Births	130	147	167	191	222	273	324
Deaths	68	70	72	75	81	87	96
Annual population growth rate (0/0): Total	2.41	2.63	2.80	2.96	2.89	3.40	3.99
Urban	9.20	9.11	8.87	8.11	5.75	6.05	6.43
Rural	1.61	1.52	1.27	1.09	1.52	1.82	2.20
Crude birth rate (/1000)	50.1	49.9	49.4	48.9	49.1	51.6	50.8
Crude death rate (/1000)	26.1	23.6	21.4	19.3	18.0	16.5	15.0
Total fertility rate (/woman)	6.59	6.60	6.62	6.65	6.90	7.20	7.20
Gross reproduction rate (/woman)	3.25	3.25	3.26	3.28	3.40	3.55	3.55
Net reproduction rate (/woman)	1.91	2.01	2.12	2.23	2.40	2.58	2.63
Infant mortality rate (/1000 births)	150	140	130	115	100	94	88
Life expectancy (years): Males	36.3	38.8	41.2	43.7	45.7	47.7	50.4
at birth: Females	39.4	41.9	44.4	46.9	49.0	51.0	52.5
(years): Both sexes	37.8	40.3	42.8	45.3	47.3	49.3	51.4

*** Medium variant ***

Indicator	1990	1995	2000	2005	2010	2015	2020	2025
Population total (000)								
Total	8452	10222	12267	14632	17328	20264	23286	26260
Males	4169	5060	6091	7284	8645	10130	11658	13162
Females	4283	5162	6177	7348	8683	10134	11628	13099
Sex ratio(/100 females)	97.3	98.0	98.6	99.1	99.6	100.0	100.3	100.5
Urban	4216	5576	7206	9128	11340	13838	16513	19259
Rural	4236	4646	5061	5504	5988	6427	6773	7001
Per cent urban	49.9	54.5	58.7	62.4	65.4	68.3	70.9	73.3
Functional age groups (0/0)								
Young child: 0-4	20.7	20.6	19.7	18.9	18.1	16.8	15.1	13.4
Child: 5-14	28.4	29.2	29.9	29.6	28.8	28.2	27.4	25.8
Youth: 15-24	19.3	18.7	18.9	19.8	20.6	20.9	21.0	21.4
Elderly: 60+	3.7	3.7	3.7	3.7	3.7	3.9	4.2	4.7
65+	2.3	2.3	2.3	2.3	2.4	2.5	2.7	3.0
School ages: 6-11								
12-14	17.7	18.3	18.6	18.3	17.8	17.4	16.8	15.7
15-17	7.2	7.4	7.7	7.9	7.7	7.6	7.6	7.5
18-23	6.6	6.3	6.7	6.9	7.1	7.0	7.0	7.0
Women: 15-49	11.2	10.8	10.7	11.3	11.8	12.1	12.2	12.5
Median age (years)	22.4	21.8	21.8	22.1	22.7	23.3	24.1	25.3
Dependency ratio: Total	15.4	15.1	15.2	15.7	16.4	17.2	18.3	19.7
(/100) Aged 0-14	105.8	108.9	107.7	103.1	96.8	90.3	82.2	72.9
Aged 65+	101.0	104.1	102.9	98.4	92.2	85.6	77.4	67.8
Population density(/sq.km.)	4.8	4.7	4.8	4.7	4.6	4.7	4.8	5.1
	11	14	16	19	23	27	31	35

Indicator	1985-90	1990-95	1995-00	2000-05	2005-10	2010-15	2015-20	2020-25
Average annual change (000)								
Population increase.....	289	354	409	473	539	587	604	595
Births.....	395	469	531	602	674	726	744	736
Deaths.....	106	115	122	129	135	138	139	141
Net migration.....	0	0	0	0	0	0	0	0
Annual population Total.....	3.75	3.80	3.65	3.52	3.38	3.13	2.78	2.40
growth rate (0/0): Urban.....	5.86	5.59	5.13	4.73	4.34	3.98	3.54	3.08
Rural.....	1.85	1.85	1.71	1.68	1.69	1.41	1.05	0.66
Crude birth rate (/1000).....	51.1	50.3	47.3	44.7	42.2	38.6	34.1	29.7
Crude death rate (/1000).....	13.7	12.4	10.9	9.6	8.4	7.4	6.4	5.7
Net migration rate (/1000).....	0.0	0.0	0.0	0.0	0.0	0.0	0.0	0.0
Total fertility rate (/woman).....	7.20	7.20	6.84	6.44	5.89	5.14	4.30	3.55
Gross reproduction rate (/woman).....	3.55	3.55	3.37	3.17	2.90	2.53	2.12	1.75
Net reproduction rate (/woman).....	2.72	2.79	2.73	2.64	2.48	2.21	1.90	1.59
Infant mortality rate (/1000 births)	80	72	64	56	49	42	36	31
Life expectancy Males.....	52.4	54.4	56.4	58.4	60.4	62.4	64.4	66.1
at birth Females.....	54.5	56.5	58.5	60.5	62.5	64.5	66.5	68.3
(years): Both sexes.....	53.4	55.4	57.5	59.5	61.5	63.5	65.5	67.2

*** High variant ***

Indicator	1990	1995	2000	2005	2010	2015	2020	2025
Population Total.....	8452	10222	12378	14892	17840	21224	24914	28701
(000) Males.....	4169	5060	6147	7415	8904	10616	12483	14397
Females.....	4283	5162	6231	7477	8935	10608	12431	14303
Functional Young child:0-4.....	20.7	20.6	20.4	19.6	19.0	18.2	16.9	15.1
age Child:5-14.....	28.4	29.2	29.6	29.8	29.4	28.8	28.4	27.5
groups Youth:15-24.....	19.3	18.7	18.7	19.5	20.0	20.4	20.6	20.9
(0/0) Elderly:60+.....	3.7	3.7	3.6	3.6	3.6	3.7	4.0	4.3
65+.....	2.3	2.3	2.3	2.3	2.3	2.3	2.5	2.7
Median age (years).....	15.4	15.1	15.0	15.3	15.7	16.3	17.1	18.2

Indicator	1985-90	1990-95	1995-00	2000-05	2005-10	2010-15	2015-20	2020-25
Population growth rate(0/0).....	3.75	3.80	3.83	3.70	3.61	3.47	3.21	2.83
Crude birth rate (/1000).....	51.1	50.3	49.2	46.6	44.6	42.1	38.5	33.9
Crude death rate (/1000).....	13.7	12.4	11.0	9.7	8.5	7.5	6.5	5.7
Net migration rate (/1000).....	0.0	0.0	0.0	0.0	0.0	0.0	0.0	0.0
Total fertility rate (/woman).....	7.20	7.20	7.20	6.84	6.44	5.89	5.14	4.30
Gross reproduction rate (/woman).....	3.55	3.55	3.55	3.37	3.17	2.90	2.53	2.12
Net reproduction rate (/woman).....	2.72	2.79	2.87	2.80	2.70	2.53	2.26	1.93

*** Low variant ***

Indicator	1990	1995	2000	2005	2010	2015	2020	2025
Population Total.....	8452	10131	12053	14211	16543	18941	21308	23587
(000) Males.....	4169	5014	5982	7071	8248	9460	10657	11809
Females.....	4283	5117	6071	7140	8295	9481	10651	11779
Functional Young child:0-4.....	20.7	19.9	19.0	18.0	16.7	15.1	13.4	11.9
age Child:5-14.....	28.4	29.5	29.7	29.0	28.2	27.2	25.7	23.7
groups Youth:15-24.....	19.3	18.9	19.2	20.4	21.1	21.2	21.5	21.5
(0/0) Elderly:60+.....	3.7	3.7	3.7	3.8	3.9	4.2	4.6	5.2
65+.....	2.3	2.3	2.3	2.4	2.5	2.6	2.9	3.3
Median age (years).....	15.4	15.3	15.6	16.3	17.3	18.4	19.8	21.6

Indicator	1985-90	1990-95	1995-00	2000-05	2005-10	2010-15	2015-20	2020-25
Population growth rate(0/0).....	3.75	3.62	3.47	3.29	3.04	2.71	2.35	2.03
Crude birth rate (/1000).....	51.1	48.3	45.4	42.3	38.6	34.3	29.9	26.1
Crude death rate (/1000).....	13.7	12.2	10.7	9.4	8.3	7.2	6.4	5.8
Net migration rate (/1000).....	0.0	0.0	0.0	0.0	0.0	0.0	0.0	0.0
Total fertility rate (/woman).....	7.20	6.84	6.44	5.89	5.14	4.30	3.55	2.96
Gross reproduction rate (/woman).....	3.55	3.37	3.17	2.90	2.53	2.12	1.75	1.46
Net reproduction rate (/woman).....	2.72	2.66	2.57	2.42	2.16	1.86	1.57	1.33

*** Constant fertility variant ***

Indicator	1990	1995	2000	2005	2010	2015	2020	2025
Population Total.....	8452	10222	12378	15026	18319	22433	27580	34004
(000) Males.....	4169	5060	6147	7483	9147	11228	13833	17084
Females.....	4283	5162	6231	7543	9172	11205	13747	16920

Indicator	1985-90	1990-95	1995-00	2000-05	2005-10	2010-15	2015-20	2020-25
Population growth rate(0/0).....	3.75	3.80	3.83	3.88	3.96	4.05	4.13	4.19
Crude birth rate (/1000).....	51.1	50.3	49.2	48.5	48.3	48.1	47.9	47.7
Crude death rate (/1000).....	13.7	12.4	11.0	9.8	8.7	7.7	6.8	6.0

Zimbabwe

*** ESTIMATES ***

Indicator	1950	1955	1960	1965	1970	1975	1980	1985
Population total (000)								
Total	2730	3257	3812	4466	5260	6143	7126	8292
Males	1361	1623	1896	2219	2611	3047	3532	4109
Females	1369	1634	1916	2247	2649	3097	3594	4183
Sex ratio(/100 females)	99.4	99.3	98.9	98.7	98.6	98.4	98.3	98.2
Urban	291	377	481	644	890	1195	1560	2036
Rural	2439	2880	3332	3822	4370	4949	5566	6256
Per cent urban	10.6	11.6	12.6	14.4	16.9	19.4	21.9	24.6
Functional age groups (0/0)								
Young child: 0-4	17.7	19.3	20.5	20.1	20.0	19.7	18.2	17.8
Child: 5-14	27.1	25.4	26.0	28.4	29.1	29.3	29.6	28.5
Youth: 15-24	18.6	18.9	18.3	17.4	17.8	19.4	20.4	20.8
Elderly: 60+	5.0	4.8	4.6	4.5	4.3	4.2	4.3	4.3
65+	3.0	2.9	2.9	2.8	2.7	2.6	2.6	2.7
School ages: 6-11	---	---	---	---	---	---	---	17.4
12-14	---	---	---	---	---	---	---	8.0
15-17	---	---	---	---	---	---	---	7.1
18-23	---	---	---	---	---	---	---	11.9
Women: 15-49	22.4	22.5	21.9	21.1	20.9	21.2	21.9	22.7
Median age (years)	17.6	17.6	16.8	15.8	15.4	15.5	16.0	16.6
Dependency ratio: Total	91.4	91.1	97.4	105.4	107.5	106.7	101.9	96.3
(/100)								
Aged 0-14	85.6	85.4	91.7	99.7	101.8	101.2	96.6	90.9
Aged 65+	5.8	5.6	5.7	5.7	5.6	5.4	5.3	5.4
Population density(/sq. km.)	7	8	10	11	13	16	18	21

Indicator	1950-55	1955-60	1960-65	1965-70	1970-75	1975-80	1980-85
Average annual change (000)							
Population increase	105	111	131	159	177	196	233
Births	155	189	213	245	277	293	328
Deaths	70	76	80	83	86	87	90
Annual population growth rate (0/0): Total	3.53	3.15	3.17	3.27	3.10	2.97	3.03
Urban	5.23	4.83	5.85	6.48	5.88	5.34	5.33
Rural	3.32	2.92	2.75	2.68	2.49	2.35	2.34
Crude birth rate (/1000)	51.8	53.5	51.6	50.4	48.6	44.2	42.6
Crude death rate (/1000)	23.3	21.5	19.3	17.1	15.0	13.1	11.7
Total fertility rate (/woman)	7.20	7.50	7.50	7.50	7.20	6.60	6.19
Gross reproduction rate (/woman)	3.56	3.71	3.71	3.71	3.56	3.27	3.07
Net reproduction rate (/woman)	2.25	2.46	2.57	2.69	2.69	2.54	2.45
Infant mortality rate (/1000 births)	120	113	106	101	93	86	76
Life expectancy (years): Males	39.9	42.4	44.9	47.4	49.8	52.0	54.0
at birth Females	43.1	45.6	48.1	50.7	53.2	55.6	57.6
(years): Both sexes	41.5	44.0	46.5	49.0	51.5	53.8	55.8

*** Medium variant ***

Indicator	1990	1995	2000	2005	2010	2015	2020	2025
Population total (000)								
Total	9709	11340	13123	15012	16974	18951	20870	22616
Males	4812	5622	6508	7444	8418	9393	10337	11192
Females	4897	5718	6616	7567	8558	9558	10533	11423
Sex ratio(/100 females)	98.3	98.3	98.4	98.4	98.3	98.3	98.1	98.0
Urban	2677	3507	4539	5774	7210	8802	10501	12224
Rural	7032	7832	8585	9237	9765	10150	10369	10391
Per cent urban	27.6	30.9	34.6	38.5	42.5	46.4	50.3	54.1
Functional age groups (0/0)								
Young child: 0-4	17.7	17.1	16.1	14.9	13.7	12.5	11.3	9.8
Child: 5-14	27.2	27.0	27.0	26.3	25.1	23.7	22.3	20.7
Youth: 15-24	21.0	20.3	19.7	20.0	20.5	20.6	20.2	19.7
Elderly: 60+	4.3	4.4	4.5	4.6	4.8	5.4	6.3	7.4
65+	2.7	2.8	2.9	3.0	3.2	3.4	3.9	4.7
School ages: 6-11	16.7	16.7	16.7	16.1	15.3	14.4	13.5	12.4
12-14	7.4	7.2	7.3	7.3	7.2	6.8	6.5	6.2
15-17	7.0	6.5	6.6	6.7	6.8	6.6	6.3	6.1
18-23	12.2	11.9	11.4	11.6	12.0	12.1	12.0	11.7
Women: 15-49	23.4	23.8	24.3	24.9	25.6	26.2	26.8	27.3
Median age (years)	17.2	17.7	18.3	19.0	20.1	21.5	23.1	24.9
Dependency ratio: Total	90.9	88.5	85.1	79.3	72.4	65.5	59.7	54.3
(/100)								
Aged 0-14	85.6	83.3	79.8	73.9	66.9	59.9	53.5	47.1
Aged 65+	5.2	5.3	5.3	5.4	5.5	5.6	6.2	7.2
Population density(/sq. km.)	25	29	34	38	43	48	53	58

*** MEDIUM VARIANT ***

Zimbabwe

Indicator	1985-90	1990-95	1995-00	2000-05	2005-10	2010-15	2015-20	2020-25
Average annual change (000)								
Population increase.....	283	326	357	378	393	395	384	349
Births.....	376	420	451	471	487	493	486	458
Deaths.....	92	94	94	93	94	97	102	109
Net migration.....	0	0	0	0	0	0	0	0
Annual population Total.....	3.16	3.11	2.92	2.69	2.46	2.20	1.93	1.61
growth rate (O/O): Urban.....	5.47	5.40	5.16	4.81	4.44	3.99	3.53	3.04
Rural.....	2.34	2.16	1.83	1.47	1.11	0.77	0.43	0.04
Crude birth rate (/1000).....	41.7	39.9	36.9	33.5	30.4	27.4	24.4	21.1
Crude death rate (/1000).....	10.3	8.9	7.7	6.6	5.9	5.4	5.1	5.0
Net migration rate (/1000).....	0.0	0.0	0.0	0.0	0.0	0.0	0.0	0.0
Total fertility rate (/woman).....	5.79	5.32	4.86	4.39	3.92	3.45	2.98	2.50
Gross reproduction rate (/woman).....	2.87	2.64	2.41	2.17	1.94	1.71	1.48	1.24
Net reproduction rate (/woman).....	2.37	2.25	2.11	1.95	1.78	1.59	1.40	1.18
Infant mortality rate (/1000 births).....	66	55	50	43	37	32	28	23
Life expectancy Males.....	56.5	59.0	61.4	63.6	65.5	67.0	68.3	69.5
at birth Females.....	60.1	62.6	65.1	67.4	69.5	71.2	72.7	73.9
(years): Both sexes.....	58.3	60.8	63.3	65.5	67.5	69.1	70.5	71.7

*** High variant ***

Indicator	1990	1995	2000	2005	2010	2015	2020	2025
Population Total.....	9768	11485	13387	15439	17625	19919	22269	24560
(000) Males.....	4842	5695	6640	7659	8742	9878	11037	12166
Females.....	4926	5790	6747	7780	8883	10042	11232	12394
Functional age groups (O/O) Young child:0-4.....	18.2	17.7	16.7	15.5	14.5	13.5	12.5	11.3
Child:5-14.....	27.0	27.2	27.5	26.9	25.8	24.5	23.3	22.1
Youth:15-24.....	20.9	20.0	19.3	19.8	20.6	20.6	20.2	19.7
Elderly:60+.....	4.3	4.3	4.4	4.5	4.6	5.1	5.9	6.8
65+.....	2.7	2.8	2.8	2.9	3.1	3.2	3.6	4.3
Median age (years).....	17.1	17.4	17.8	18.4	19.4	20.6	21.9	23.4

Indicator	1985-90	1990-95	1995-00	2000-05	2005-10	2010-15	2015-20	2020-25
Population growth rate(O/O).....	3.28	3.24	3.07	2.85	2.65	2.45	2.23	1.96
Crude birth rate (/1000).....	43.0	41.3	38.3	35.1	32.3	29.8	27.3	24.4
Crude death rate (/1000).....	10.3	9.0	7.7	6.7	5.9	5.4	5.0	4.9
Net migration rate (/1000).....	0.0	0.0	0.0	0.0	0.0	0.0	0.0	0.0
Total fertility rate (/woman).....	5.99	5.56	5.13	4.71	4.28	3.85	3.42	3.00
Gross reproduction rate (/woman).....	2.97	2.76	2.54	2.33	2.12	1.91	1.69	1.49
Net reproduction rate (/woman).....	2.45	2.35	2.23	2.09	1.94	1.77	1.60	1.41

*** Low variant ***

Indicator	1990	1995	2000	2005	2010	2015	2020	2025
Population Total.....	9590	11072	12669	14322	15971	17533	18934	20102
(000) Males.....	4753	5488	6280	7099	7914	8683	9368	9935
Females.....	4838	5584	6389	7223	8057	8850	9566	10167
Functional age groups (O/O) Young child:0-4.....	16.6	16.2	15.2	13.9	12.6	11.1	9.6	8.1
Child:5-14.....	27.5	26.6	25.9	25.3	24.0	22.4	20.6	18.6
Youth:15-24.....	21.3	20.8	20.4	20.2	20.2	20.4	20.0	19.4
Elderly:60+.....	4.4	4.5	4.6	4.9	5.1	5.8	6.9	8.3
65+.....	2.8	2.9	3.0	3.2	3.4	3.6	4.3	5.2
Median age (years).....	17.5	18.3	19.1	20.1	21.4	23.0	24.9	27.1

Indicator	1985-90	1990-95	1995-00	2000-05	2005-10	2010-15	2015-20	2020-25
Population growth rate(O/O).....	2.91	2.87	2.70	2.45	2.18	1.87	1.54	1.20
Crude birth rate (/1000).....	39.1	37.5	34.5	31.1	27.7	24.2	20.7	17.3
Crude death rate (/1000).....	10.1	8.8	7.6	6.6	5.9	5.5	5.3	5.3
Net migration rate (/1000).....	0.0	0.0	0.0	0.0	0.0	0.0	0.0	0.0
Total fertility rate (/woman).....	5.39	4.91	4.42	3.93	3.44	2.95	2.46	2.00
Gross reproduction rate (/woman).....	2.67	2.43	2.19	1.95	1.70	1.46	1.22	0.99
Net reproduction rate (/woman).....	2.20	2.07	1.92	1.75	1.56	1.36	1.15	0.94

*** Constant fertility variant ***

Indicator	1990	1995	2000	2005	2010	2015	2020	2025
Population Total.....	9768	11622	13873	16554	19753	23611	28296	33972
(000) Males.....	4842	5764	6883	8218	9810	11728	14058	16884
Females.....	4926	5858	6989	8336	9943	11882	14238	17088

Indicator	1985-90	1990-95	1995-00	2000-05	2005-10	2010-15	2015-20	2020-25
Population growth rate(O/O).....	3.28	3.48	3.54	3.53	3.53	3.57	3.62	3.66
Crude birth rate (/1000).....	43.0	43.8	43.3	42.1	41.3	41.0	41.0	41.0
Crude death rate (/1000).....	10.3	9.2	8.0	6.9	6.0	5.4	4.9	4.5

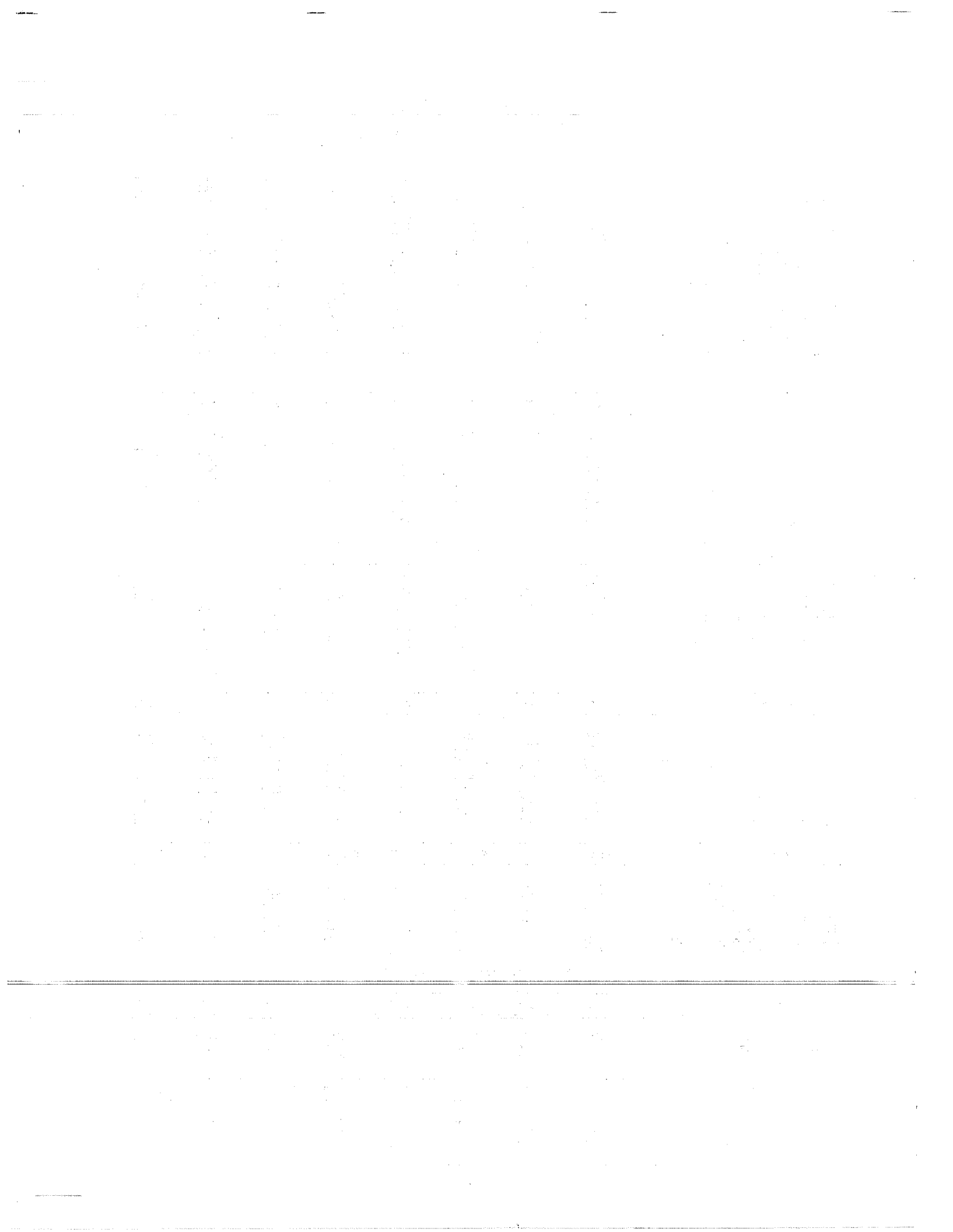

كيفية الحصول على منشورات الأمم المتحدة

يمكن الحصول على منشورات الأمم المتحدة من المكتبات ودور التوزيع في جميع أنحاء العالم. استعلم عنها من المكتبة التي تتعامل معها أو اكتب إلى : الأمم المتحدة ، قسم البيع في نيويورك أو في جنيف .

如何购取联合国出版物

联合国出版物在全世界各地的书店和经售处均有发售。请向书店询问或写信到纽约或日内瓦的联合国销售组。

HOW TO OBTAIN UNITED NATIONS PUBLICATIONS

United Nations publications may be obtained from bookstores and distributors throughout the world. Consult your bookstore or write to: United Nations, Sales Section, New York or Geneva.

COMMENT SE PROCURER LES PUBLICATIONS DES NATIONS UNIES

Les publications des Nations Unies sont en vente dans les librairies et les agences dépositaires du monde entier. Informez-vous auprès de votre libraire ou adressez-vous à : Nations Unies, Section des ventes, New York ou Genève.

КАК ПОЛУЧИТЬ ИЗДАНИЯ ОРГАНИЗАЦИИ ОБЪЕДИНЕННЫХ НАЦИЙ

Издания Организации Объединенных Наций можно купить в книжных магазинах и агентствах во всех районах мира. Наводите справки об изданиях в вашем книжном магазине или пишите по адресу: Организация Объединенных Наций, Секция по продаже изданий, Нью-Йорк или Женева.

COMO CONSEGUIR PUBLICACIONES DE LAS NACIONES UNIDAS

Las publicaciones de las Naciones Unidas están en venta en librerías y casas distribuidoras en todas partes del mundo. Consulte a su librero o diríjase a: Naciones Unidas, Sección de Ventas, Nueva York o Ginebra.

(Continued from inside front cover)

- No. 27. Articles on population and sustainable development; on women, population and development trends since 1984; successes and failures in the field of population policies since 1984; changing population rates, policies and attitudes in Africa, the Middle East and South Asia; the global epidemiology and projected short-term demographic impact of AIDS; the effectiveness of family planning programmes; women in internal and international migration, with special reference to Latin America; population structure; old challenges and new areas for international co-operation in population. English, French and Spanish. 135 pp., \$11.50. ST/ESA/SER.N/27. Sales No. E.89.XIII.7.
- No. 28. Articles include: from one demographic transition to another; comparative analysis of completed parity distributions — a global WFS perspective; predicting the "vagaries" of mortality — the causes of death in Bamako from 1974 to 1985; correlates of fertility in selected developing countries. English, French and Spanish. 106 pp., \$9.00. ST/ESA/SER.N/28. Sales No. E.90.XIII.3.

Studies on population policy

- World Population Policies*. Vol. I: *Afghanistan to France*. English only. 247 pp. \$28.00. ST/ESA/SER.A/102. Sales No. E.87.XIII.4. Vol. II: *Gabon to Norway*. English only. 253 pp., \$28.00. ST/ESA/SER.A/102/Add.1. Sales No. E.89.XIII.3. Vol. III: *Oman to Zimbabwe*. English only. ST/ESA/SER.A/102/Add.2 (forthcoming).
- Case Studies in Population Policy*. (ST/ESA/SER.R/...) (English only)**:
Malaysia (R/80); Kuwait (R/82); Nigeria (R/83); Brazil (R/84); Hungary (R/87); China (R/88); Mexico (R/89); Tanzania (R/91); France (R/94); Haiti (R/95).
- Population growth and policies in mega-cities* (ST/ESA/SER.R/...) (English only)**:
Calcutta (R/61); Seoul (R/64); Metro Manila (R/65); Bombay (R/67); Delhi (R/68); Dhaka (R/69); Bangkok (R/72); Madras (R/75); Karachi (R/77); Jakarta (R/86); Cairo (R/103).
- ** *Global Population Policy Database, 1989*. English only (ST/ESA/SER.R/99).
- ** *Population Policy Diskette Documentation, 1989*. English only (ST/ESA/SER.R/100).
- Trends in Population Policy*. English only. 396 pp., \$44.00. ST/ESA/SER.A/114. Sales No. E.89.XIII.13.
- ** *Results of the Sixth Population Inquiry among Governments*. English only. 245 pp., ST/ESA/SER.R/104.

Proceedings and reports of population conferences, expert group meetings, seminars and workshops

- Report of the International Conference on Population, 1984, Mexico City, 6-14 August 1984*. Arabic, Chinese, English, French, Russian and Spanish. 101 pp. \$11.00. E/CONF.76/19. Sales No. E.84.XIII.9.
- ** *Assessing the Demographic Consequences of Major Development Projects: Proceedings of a United Nations Workshop*. English only. ST/ESA/SER.R/81.
- ** *Economic and Social Implications of Population Aging*. English only. 430 pp. ST/ESA/SER.R/85.
- ** *Population and Human Rights. Proceedings of the Expert Group Meeting on Population and Human Rights, Geneva, 3-6 April 1989*. English only. 230 pp. ST/ESA/SER.R/107.
- ** *International Transmission of Population Policy Experience: Proceedings of the Expert Group Meeting on the International Transmission of Population Policy Experience, New York City, 27-30 June 1988*. English only. ST/ESA/SER.R/108.

Data bases and software

- Population estimates and projections*. Contains estimates and projections for every country with population size over 300,000 persons in 1980, 1950-2025 quinquennially. Available on magnetic tape at \$350. Smaller files are available on diskette: population by sex and age, 1990, \$100; demographic indicators, 1990, \$100.
- Urbanization estimates and projections*. Urban and rural population estimates and projections for every country of the world with population over 300,000 persons in 1980, 1950-2025 quinquennially. Available on magnetic tape or diskette at \$150.
- Global review and inventory of population policies: 1989* (GRIPP:1989). Contains data on the population policies and policy perceptions of 170 countries, assessed as of December 1989. Available on diskette at \$50 per diskette.
- Infant and child mortality*. Probabilities of dying between birth and age 1, between ages 1 and 5, and between birth and age 5 for all countries of the world, for each five-year period within 1950-2025. Available on diskette at \$50.00 per diskette. (The infant mortality rates have now been superseded by the data base on population estimates and projections mentioned above.)
- International migrant stock*. Presents data (in LOTUS files) on the foreign-born or the foreign population enumerated by the most recent censuses of developing countries, classified by sex, age group and country of birth (or country of nationality). Available on diskette at \$200.00.
- Population, resources, the environment and development (PRED BANK)*. A Population Division microcomputer data base for population and development research for IBM personal computers and compatibles. Available as files readable by LOTUS 1-2-3, PFS Professional File, Reflex and Systat. The cost of one data diskette and one user's guide is \$75.00; additional data diskettes cost \$25.00 each.
- The United Nations Software Package for Mortality Measurement*. MORTPAK (mainframe), available on IBM standard label tape for \$100; MORTPAK-LITE (PC), available on diskette for the same price, which includes the manuals.
- United Nations Population Projection Computer Program*. UNPROJ88 (mainframe); ABACUS (PC). This is the cohort-component population projection program in microcomputer and mainframe versions used by the Population Division for production of the biennially revised population projections used throughout the United Nations system. Available at \$100.00.
- QFIVE: Microcomputer Program for Child Mortality Estimation*. Available on a diskette with the *Step-by-step Guide to the Estimation of Child Mortality*, at \$50.00 per diskette.

** Non-sales item: available upon request from the Population Division, DIESA.